THE GENEALOGICAL SOCIETY
OF UTAH

50 East North Temple • Salt Lake City, Utah 84150 U.S.A.

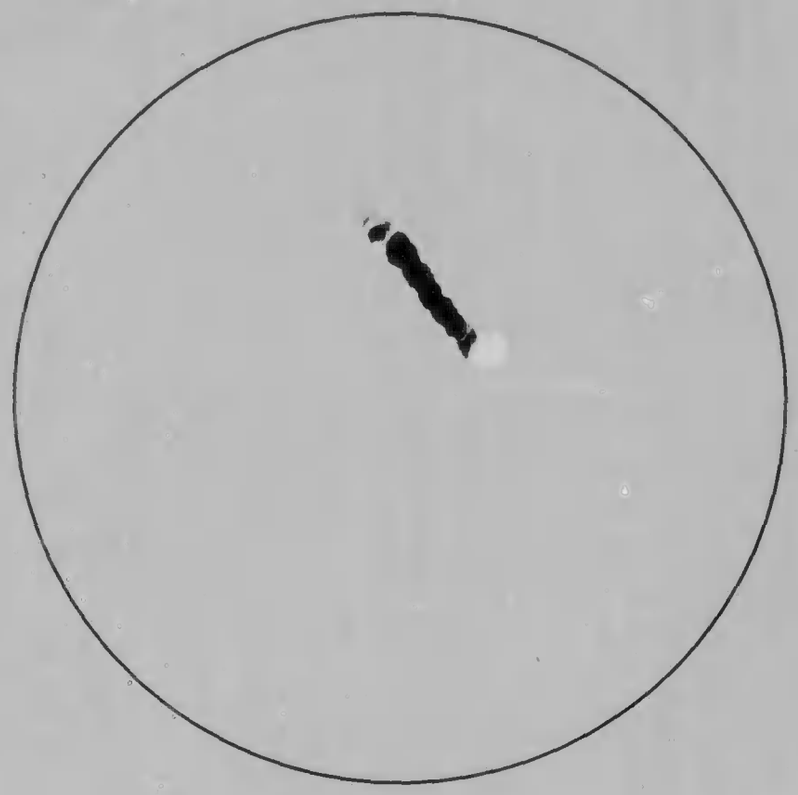

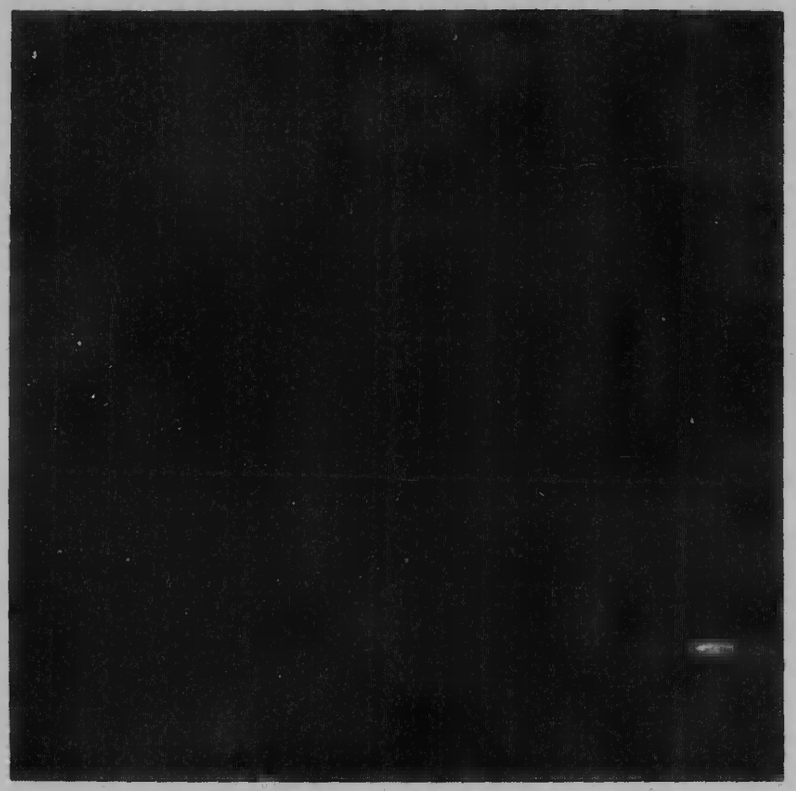

0 12x 16x 20x 24x 28x 30x 36x 40x 48x

SHOULD MEASURE .25" AT REDUCTION

MICROFILMED BY THE GENEALOGICAL SOCIETY, SALT LAKE CITY, UTAH
AT

CITY OF PROVIDENCE ARCHIVES

PROVIDENCE R.I.

OPERATOR
013 JOSE LLIL

REDUCTION X
16X

DATE FILMED
21 AUG 1992

LIGHT METER SETTING
32

FILM EMULSION NUMBER
43391 104

FILM UNIT SER. NO.
5152

PROJECT NUMBER
R-I 04010

ROLL NUMBER
86

LOCALITY OF RECORD
PROVIDENCE,
PROVIDENCE COUNTY,
R.I.

TITLE OF RECORD
CITY DIRECTORY

ITEM
1

Peoples Savings Bank

IN PROVIDENCE

INCORPORATED 1851

Seventieth Year of Service

TO THE

People of Providence

HOME OFFICE, 27 MARKET SQ.

SEE PAGE 1066

PROVIDE
DIRECTORY
AND
RHODE ISLA
BUSINESS
DIRECTORY
1920
MPSON & MURDOCK

PROVIDENC
APE
COMPANY
DING PAPER DEAL
ND STATIONERS O
RHODE ISLAND
WEYBOSSE
INSERT OPP. PAGE
AND PAGE 1525

F. B. GROVE
ONUMENT
05 Elmwood Av
SEE PAGE 1207

PAIG
C. D.
INSURANCE
171 Westminster
SEE PAGE 1153

STARKWEATHER & WILLIAMS CO.

THE

PAINT STORE

OF

PROVIDENCE

47 EXCHANGE PLACE

SEE PAGE 1221

Glossy Document

Sampson & Murdock Co.

Directory Publishers

AND DEALERS IN DIRECT ADVERTISING

DIRECTORIES

LYNN
BOSTON
LOWELL
TAUNTON
LAWRENCE
FALL RIVER
WOONSOCKET
PAWTUCKET
ALBANY, N. Y.
SYRACUSE, N. Y.
PROVIDENCE, R. I.
MANCHESTER, N. H.
NEW ENGLAND BUSINESS
and many others.

LIST AND LETTER SERVICE

Manufacturers', Trade, Wholesale and Retail, Social and Special Lists of all Kinds Compiled from the very latest Sources

—

Bright, Attractive Form Letters, Prepared, Multigraphed and Mailed

—

Mail Order Campaigns Conducted

Our Directory Library receives directories from all over the country as soon as issued and our publications may be found in the libraries of all other legitimate directory publishers in the U. S. and Canada

We Compile Lists of all kinds from the very latest directories published. Every list is made new and the "dead wood" reduced to a minimum.

We prepare and mail, business getting letters in any quantity. For quotations on this work, prices on advertising or directories write to the nearest office.

246 SUMMER STREET, BOSTON, MASS.

PROVIDENCE, R. I.	ALBANY, N. Y.	SYRACUSE, N. Y.
14 Greene St.	448 Broadway	78 Everson Bldg

Barrett Everlastic Roofings and Specialties

TRADE B MARK

FOR over sixty years we have been making roofings and other materials for farm and home. Every article on our list, therefore, may be bought with absolute assurance that it will be found thoroughly practical and reliable in every way.

EVERLASTIC MULTI-SHINGLES—Four shingles in one, each strip being as easily laid as a single shingle of any other kind. Saves labor and nails. The surface is "slated" in red or green. These Everlastic Multi-Shingles give a double thickness all over the roof, with three thicknesses where the wear is most severe. Fire-resisting.

EVERLASTIC SLATE-SURFACED ROOFING—A really splendid roofing, beautiful and artistic when laid. Slate-surfaced, yet sold in rolls. Made from the same materials as Everlastic "Rubber" Roofing with a special wearing-surface of crushed-slate particles, either red or green. Makes a fire-resisting and very durable roof.

EVERLASTIC TYLIKE SHINGLES—Same material as the Multi-Shingles, in red or green. Cut in single shingles, 8 x 12¾ in. Laid like ordinary wooden shingles and provide a triple thickness all over the roof. Make a beautiful, fire-resisting roof that will give long service.

EVERLASTIC "RUBBER" ROOFING—The most widely used of all our roll roofings, protecting hundreds of thousands of buildings all over the world. Tough, pliable, water-proof, and low in price. Very easy and economical to lay as no skilled labor is required. Nails and cement packed in each roll.

MASTIGUM—This wonderful water-proof cement has a hundred different uses. Especially useful for mending gutters, joints around chimneys, parapets, skylights, etc. It is easy to apply, is acid-proof, damp-proof, and it sticks. Can be used in wet weather.

BARRETT'S CARBOSOTA LIQUID CREOSOTE OIL—Is the most efficient wood-preservative on the market today. It combines in the highest degree ability to penetrate deeply into the wood, antiseptic action toward fungous growth and insects, and resistance to the action of water and air. Its use will cut your wood-preserving bills in half.

EVERJET ELASTIC PAINT—Everjet is a high-grade carbon paint for industrial use; has no equal for protecting metal of all kinds against corrosive action of acids, alkalis, fumes, vapors, etc. Being elastic, extremes of heat or cold do not affect it. Water-proof and fire-retarding. Gives a perfect coating unbroken by pinholes or blebs. Try it.

DESCRIPTIVE BOOKLETS UPON REQUEST

The Barrett Company

35 WENDELL ST., - - BOSTON, MASS.

BRANCHES IN PRINCIPAL CITIES

Glossy Document

ESTABLISHED 1880

John R. Richards

Monumental Stores

Quincy, Malden, Taunton, New Bedford, Mass. and Providence, R. I.

Largest in America



Showing Yard and Force Employed at Providence, R. I.

A Straight Deal EVERY TIME

Telephone Angell 2293

CAR STOP CEMETERY STREET

977 No. Main Street

J. CRAVIN, General Manager

Stop Procrastinating-Make Arrangements for Your Monument Now

THE PROVIDENCE DIRECTORY

AND

RHODE ISLAND STATE BUSINESS DIRECTORY

No. LXXX

FOR THE YEAR COMMENCING MAY 1

1920

WITH MAP

PROVIDENCE, R. I.

SAMPSON & MURDOCK COMPANY

14 GREENE STREET

Copyright, 1920, Sampson & Murdock Co., Providence, R. I.

PRICE SEVEN DOLLARS AND FIFTY CENTS

Glossy Document

ESTABLISHED 1880

John R. Richards

Monumental Stores

Quincy, Malden, Taunton, New Bedford, Mass. and Providence, R. I.

Largest in America



Showing Yard and Force Employed at Providence, R. I.

A Straight Deal EVERY TIME

Telephone Angell 2293

CAR STOP CEMETERY STREET

977 No. Main Street

J. CRAVIN, General Manager

Stop Procrastinating-Make Arrangements for Your Monument Now

THE PROVIDENCE DIRECTORY

AND

RHODE ISLAND STATE BUSINESS DIRECTORY

No. LXXX

FOR THE YEAR COMMENCING MAY 1

1920

WITH MAP

PROVIDENCE, R. I.

SAMPSON & MURDOCK COMPANY

14 GREENE STREET

Copyright, 1920, Sampson & Murdock Co., Providence, R. I.

PRICE SEVEN DOLLARS AND FIFTY CENTS

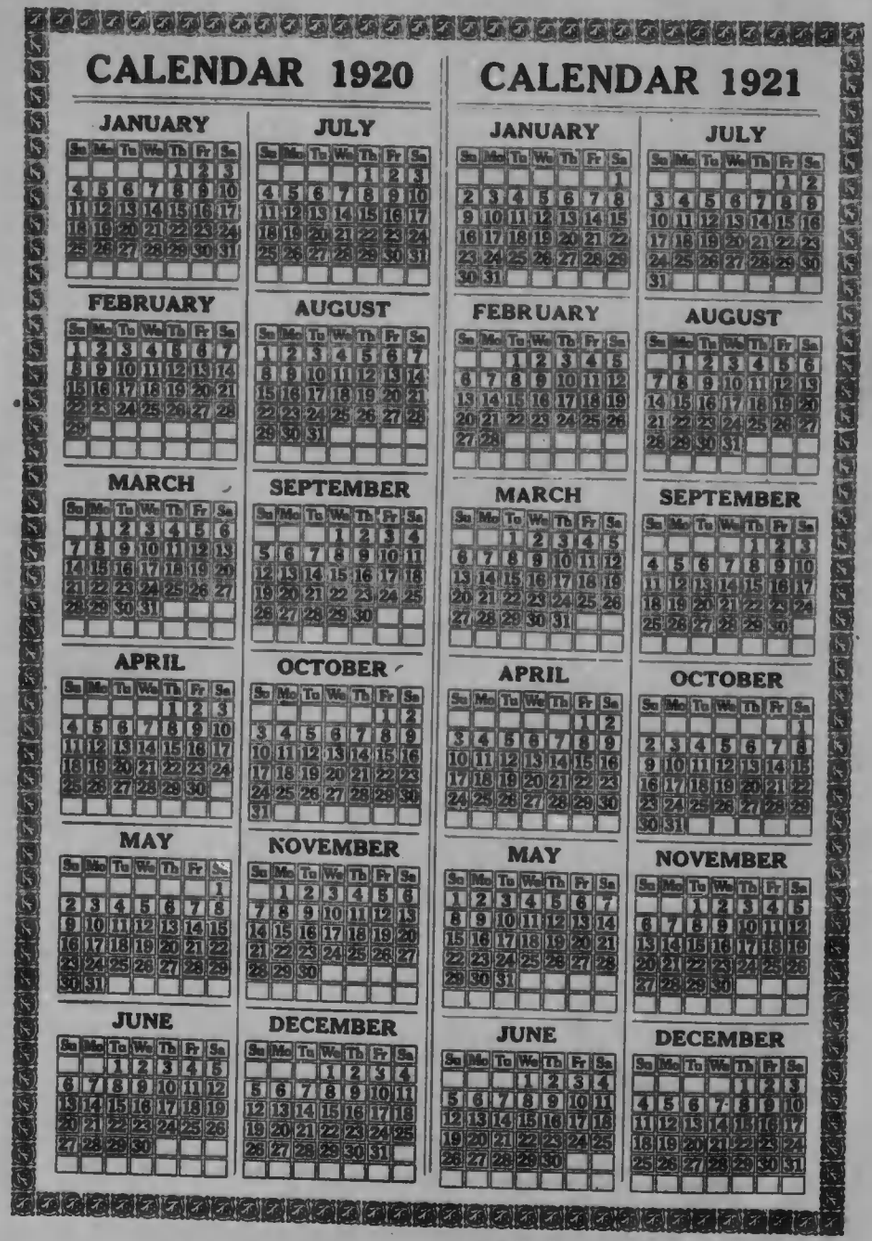

CHANGES IN THE PROVIDENCE DIRECTORY

*Names in General Directory of 1920	117,967
Names in General Directory of 1919	112,369
Increase of Names	5,598
Names added in compiling General Directory of 1920	23,590
Names erased in compiling General Directory of 1920	17,992
*Changes of Address, Occupation, etc., in General Directory	28,567
Total changes	70,149

*This number includes the names of 3,315 who have died or removed from the city since the 1919 Directory was issued, with date of death, etc.

PUBLISHERS' NOTE

The information in this book is gathered as far as possible by actual canvass, and is compiled in a way to ensure maximum accuracy. While the Publishers will in no way be held responsible for any errors that may occur, they will be glad to have any inaccuracies brought to their attention, so that they may be corrected in succeeding editions.

SAMPSON & MURDOCK CO.,
Publishers.

UNITED STATES COPYRIGHT LAW

IN FORCE ON AND AFTER JULY 1, 1909

SECTION 28—That any person who wilfully and for profit shall infringe any copyright secured by this Act, or who shall knowingly and wilfully aid or abet such infringement, shall be deemed guilty of a misdemeanor, and upon conviction thereof shall be punished by imprisonment for not exceeding one year, or by a fine of not less than one hundred dollars nor more than one thousand dollars, or both in the discretion of the court.

INDEX TO CONTENTS

	PAGE
Abbreviations	101
Alfrediana	56
Ancient Order of United Workmen	57
Apartment Houses	838
Assessors	46
Banks (Providence)	846
Banks (State)	972
Brown University	57
Builders' and Traders' Exchange	57
Building and Loan Associations	857 and 979
Buildings, Halls, etc	14
Business Directory (Providence)	837
Business Directory (State)	969
Calendar	2
Carriage and Taxi Fares	44
Catholic Order of Foresters	50
Cemeteries	44
Chamber of Commerce	59
Churches and Pastors	49
City Government	45
Clergymen (Providence)	861
Clergymen (State)	982
College, Schools, etc. (Providence)	865
Colleges, Schools, etc. (State)	980
Commercial Organizations	865 and 985
Commissioner of Public Works	46
Congressional Districts	77
Constables	866
Coroner	46
County Officers	69
Courts	69
Custom Houses	78
Daughters & Sons of Liberty	50
Daughters of the American Revolution	58
Dexter Asylum	46
Expresses	881 and 993
Fire Department	46
Foresters of America	50
Fraternal Order of Eagles	58
Fraternal Order of Tigers	58
German Societies	51
Grand Army of the Republic	51
Halls, Buildings, etc	14
Homes for Aged Men and Women	58
Hospitals, etc	895 and 1005
Hotels	896 and 1005
House of Representatives	64
Improved Order of Red Men	51
Incorporated Companies	912 and 1012
Independent Order of Foresters	51
Index to Advertisers	5
Institutions, Societies, etc	50
Insurance Agents	897 and 1007
Insurance Companies	898 and 1008
Italian Societies	51
Jewish Societies	52
Justices of the Peace	70
Knights of Columbus	53
Knights of Pythias	53
Knights Templars	54
Lawyers	905 and 1009
Legal Holidays	78
Liberty Loan Details	9
Libraries	60, 909 and 1010
Maccabees	53
Manufacturing Companies	912 and 1012
Masonic Societies	53
Militia of Rhode Island	67
Modern Woodmen of America	54
New England Order of Protection	55
New England Workmen	55
Newspapers	922 and 1021
Notaries Public	70
Nurses	923 and 1021
Odd Fellows	55
Order of Elks	57
Order of Scottish Clans	56
Overseers of the Poor	46
Parks in Providence	44
Parochial Schools	48
Physicians	931 and 1022C
Police Department	46
Population of Massachusetts	10
Population of Rhode Island	11
Post Office	78
Providence Athenæum	59
Providence Business Directory	837
Public Schools and Teachers	47
Railroads	938 and 1022H
Rates of Postage	79
Real Estate Agents	938 and 1022H
R I Hospital	61
R I State Business Directory	969
R I State Government	64
Royal Arcanum	56
Senators	64
Sheriffs	69
Societies, Associations, etc	50
Sons of StGeorge	56
Sons of Veterans	56
State Boards	65
State Government	64
State Institutions	66
State Normal School	66
Street Directory	17 to 43
Taxi and Carriage Fares	44
Teachers (Providence)	57 and 954
Teachers (State)	1022P
Theatres	958 and 1022V
Town and City Clerks	70
Transportation Lines	960 and 1022V
Trust Companies (Providence)	960
Trust Companies (State)	972
Undertakers	961 and 1022W
United American Mechanics	56
United Spanish War Veterans	56
U S Courts	77
U S Government Offices	77
Villages and other Locations in R I	12
Ward Boundaries	16
Wharves	15
Women's Relief Corps	56
Woodmen of the World	56
Young Men's Christian Association	60
Young Women's Christian Association	63

INDEX TO ADVERTISEMENTS

	PAGE
A Transportation Co	1283
Abrasive Machine Tool Co East Providence	1189
Acason Motor Sales Co of R I	1308
Acme Window Cleaning Co	1305
Adams Bros Inc	1192
Adams C F Co	1148
Adams Edward H Co	1273
Adams E A	1192
Adams Harry C	1110
Affleck's Motor Express	1284
Akerman Co	1241
Aldrich Company	1128
Alexander Hamilton Institute	1265
Allen Estate Agency, East Greenwich	1258
Allen Fire Dept Supply Co	1135
Allen & Reed Inc	1237
Allenson Bros	1268
Allenson & Reynolds	1233
Almy Water-Tube Boiler Co	1073
Alper M S & Son	1226
American Adjustment Agency	1098
American Ball Co	1035
American Brass Co	1163
American Electrical Works Phillipsdale	1127
American Emery Wheel Works	1205
American Gill Screw Co	1205
American Kardex Company	1214
American Loan Assn	1055
American Multiple Fabric Co	1290
American Nut Butter Co	1081
American Plumbing Co	1234
American Stationery Co back cover	
American Wringer Co	1189
Anderson Candy Co	1044
Anderson John M	1282
Anderson Sheet Metal Co	1267
Anderson & Osterman Electrical Repair Co	1123
Angell Charles E	1188
Anthony Furniture Co	1137
Anthony J L & Co	1163
Archambault & Archambault	1174
Ardrey & Adams	1133
Armington Arthur A	1229
Armstrong Tobacco Co	1299
Arnold, Hoffman & Co Inc	1085
Arnold M Hollis	1253
Arnold & Barlow	1228
Artesian Well & Supply Co East Providence	1303
Atherton H M	1273
Atlas Machine Co	1194
Atlas Sheet Metal Works Inc	1266
Austin John & Son	1260
Auto Battery Service Co	1041
Auto Exchange	1034
Auto Metal Works	1040
Automobile Mut Ins Co of America inside back cover	
Automotive Battery Corporation	1040
B & H Supply Co	1195
Bachrach Louis Fabian	1231
Backman S & Son	1309
Baggott William A & Co	1255
Baird-North Co	1167
Baker Edwin G & Son	1148
Baker J M Pattern Co	1231
Balch Audit Co	1026
Ballou F E Co	1270
Ballou F M Co	1100
Barber Charles E & Co	1301
Barker Artesian Well Co	1303
Barker, Chadsey & Co	1146
Barrett Company, Boston Mass front colored F	
Barrett W E Co	1029
Barrington Steam Brick Co	1199
Barry Edward	1233
Bartlett L B	1200
Battery Shop	1040
Bazar Abraham	1226
Beach & Sweet Inc back cover and	1151
Belcher & Loomis Hardware Co front edge of leaves and	1145
Bellows Horatio E	1229
Benson Newton D	1101
Besser E A	1255
Bigney C I Construction Co	1109
Bigney E H	1111
Bishop J W Co	1105
Bixby Edward C	1050
Blackstone Canal National Bank	1060
Blaisdell S S Machine Co	1191
Blanding & Blanding Inc front colored B	
Blodgett & Orswell Co Pawt	1292
Bodell & Co	1048
Bogosian John D	1256
Boothman James W	1042
Boss Electrical Supply Co	1125
Boston Electric Co	1124
Boston Lightning Rod Co Boston Mass	1177
Boston Store	1118
Bowen William M P	1279
Bowerman Bros	1107
Boyden Geo E & Son	1290
Bradburn Motors Co	1033
Brady Bedding Co	1071
Brady John F	1232
Brayton L Foundry Co, River Point	1134
Breitenstein Adolph G	1139
Brennan C P	1234
Brennan James P	1075
Brewer & Co Inc	1089
Briggs Engineering & Construction Co	1108
Broadway Cycle Exchange	1041
Broadway Storage Co	1277
Brooks George B	1296
Brothers James E	1175
Brown Bros Co	1294
Brown-Howland Co bottom edge of leaves and	1216
Brown, Lisle & Marshall	1045
Brown Walter G	1047
Brown Wm R Co	1244
Brown & Sharpe Mfg Co	1184
Brownell Machinery Co	1192
Browning, King & Co	1094
Brunnckow C G Co	1267
Bryant & Stratton Commercial School	1265
Buffington William R	1132
Buffinton Frank H Co	1077
Bugbee George W	1026
Buick Sales Agency	1032
Burdick Charles J Co	1250
Burke Engineering Co	1131
Burns Patrick S	1234
Burroughs Adding Machine Co	1218
Burrows & Kenyon Inc	1181
Bush Charles S Co	1087
Butler Charles L & Sons	1032
Butman & Tucker	1172
Byllesby H M & Company	1051
Byrnes & Hayes Co	1126
Cadillac Auto Co of R I	1033
Cadmar Letter Writing Co	1209
Cady Moving & Storage Co	1276
Calder & Strickland	1089
Calef Bros	1144
Calef Herbert C	1255
Callender, McAuslan & Troup Co	1118
Canning Patrick F	1257
Cannon Peter C	1175
Capitol Welding Co	1039
Card E O	1258
Carlson S & Son	1223
Carpenter Electric Co	1125
Carpenter Frank F Lumber Co	1182
Carpenter H F & Son	1261
Carpenter-Jenks Funeral Home Inc	1300
Carpenter John B	1252
Carpenter J Will & Son	1302
Carroll Robert F & Sons	1302
Carter Realty Co	1248
Cartier M N & Sons Co Inc back colored H	
Cary Edwin F	1247
Central Auto Parts Co	1038
Centredale Worsted Mills, Centredale	1291
Centreville National Bank Arctic	1070
Century Printing Co	1242
Chandler & Co	1275
Chase Clarence O	1301
Chase F A & Co	1309
Cheesbro & Co	1051
Chester F E Mfg Co	1272
Childs Business College	1265
Chin Lee Co	1308
Church E C Co	1159
Citizens Savings Bank	1067
City Brass Foundry, Pawt	1134
City Electric Co	1125
City & Suburban Land Trust	1156
Claflin Geo L Co front colored C and	1121
Clapp Otis & Son Inc	1121
Clark Benjamin S	1038
Clark Walter B	1232
Clark & Coombs Co	1165
Clason Architectural Metal Works	1267
Cliff & Company Inc back col I	
Coakley's Express	1285
Coleman Watson E, Washington D C	1230
Collateral Loan Co	1055
Collingwood J H & Co	1130
Colorgraph Printing Co	1242
Columbus Exchange Bank	1069
Colvin Foundry Co	1135
Combination Ladder Co	1170
Commercial Casualty Ins Co	1156
Commercial Iron Works	1159
Comptometer front cover	
ConcordAde Co	1279
Congdon W & Son	1147
Congdon & Carpenter Co inside front cover	
Conn General Life Ins Co	1150
Cook, Dunbar, Smith Co	1164
Cook Edward N Plate Co	1163
Cook James W	1152
Cooke Henry W Co front cover and	1248
Coombs W S & Co	1044
Cooney & Cooney	1175
Cooper & Sisson	1081
Corona Typewriter Agency	1217
Corp Brothers	1039
Corpron George	1286
Corrado Anthony Co	1112
Corrente A & M C Real Estate Co	1258
Cosmopolitan Trust Co	1070
Cottam John R	1253
Cottrell John T Co, Pawt	1181
Coutu Bros, Central Falls	1287
Cowells' Furniture Co	1138
Cox John F Co	1236
Crafford George W	1035
Cranston Worsted Mills, Bristol	1289
Crawford C L Co	1112
Crimmings J J Co	1118
Crompton & Knowles Loom Works	1187
Crooker Company	1157
Cuddy J T Company	1109
Cumming's Laundry	1171
Cunningham & O'Connell	1176
Curran John	1298
Curran Patrick P	1174
Curran & Burton Inc opp	101
Curran & Hart	1174
D & W Fuse Co	1127
Dalton Adding Machine	1214
Damour Treffle	1257
Danforth Leon E	1255
Danielson & Son	1028
Darling C P Co	1075

Davis & Davis 1046
Davison Publishing Co, New York city 1295
Davol Rubber Co 1263
Dean John M Company 1139
Dean Plumbing Co 1236
Deignan C B 1284
Dennison's Complete Line.. 1225 and insert opp 100
Devine Walter E 1086
Dilorio John 1303
Doane Thomas H 1109
Dodge Textile Co 1296
Doughty Ice Cream Co, E Providence 1149
Dover George W Inc 1188
Downey Detective Bureau 1120
Draper J O Co, Pawtucket 1271
Drummond's Hand Laundry 1171
Dudley Hardware Co 1146
Duffy Hardware Co Inc 1146
Dunning Mark L 1151
Dupuis Frank Co Inc, Pawt 1235
Eastern Advertising Co, Pawtucket 1243
Eastern Asbestos Co 1030
Eastern Bolt & Nut Co, E Providence 1074
Eastern Coal Co 1095
Eastern Construction Co Woonsocket 1115
Eastern Land Trust 1156
Eastern Nail Co 1075
Eastwood Albert S 1160
Economical Card Co 1161
Economy Auto Supply Co 1038
Ediphone Dictating Machine Co 1216
Educational Exhibition Co 1122
Edwards Motor Car Co 1038
Elaborated Roofing Co 1262
Elsbree-Valleau Co Inc 1136
Empire Storage Battery Co 1040
English Edmund A 1269
Enterprise Real Estate Corp 1250
Epstein Herman 1149
Estabrook & Co 1052
Evans Henry R & Son Co 1110
Evening Bulletin 1213
Evers Henry A Co 1273
Fairbanks Co opp 101
Fairchild A W & Co 1170
Famiglietti Bros Co back cover and 1107
Famiglietti Rocco M Co 1102
Far East Restaurant 1261
Farnell George 1175
Farnum J B Co, Woonsocket 1089
Fearney John T & Son 1143
Ferris C R Electric Co 1122
Fidelity Detective Agency 1120
Fidelity Mercantile Agency 1099
First National Investment Underwriters 1056
Fischer & Pruefer 1167
Fisher Thomas K & Co 1259
Fletcher Horace N Estate 1116
Flexograph Mfg Co 1244
Flint-Adaskin Furniture Co 1137
Flint Dutee W 1032
Flint & Co Inc 1137
Flynn William S 1174
Flynn's Towel Supply 1173
Fogarty Phillip & Sons 1096
Ford Motor Cars 1032
Foster Edward C 1086
Foster J A Co 1168
Foster-Smith Co 1036
Fountain St Garage 1042
Fox C J Company 1240
Frank D & Sons Co 1294
Franklin Machine Co 1185
Fratus Joseph 1285
Freeman E L Co 1275
Freeman James F Co 1249
French Tailoring Co 1280
Fuller Iron Works 1135
Fuller Winfield Co Inc 1155
G H P Manufacturing Co 1190
Gallivan & O'Donnell 1152
Gammino M A Construction Co Inc 1101
Gammons John A 1154
Gamwell & Ingraham side line and 1155
Gardiner Chas C Lumber Co 1183
Gardner House of 1280
Gas Consumers Assn 1141
Geary Daniel E 1176
General Chemical Co 1087
General Fire Extinguisher Co 1239
General Silk Importing Co Inc 1291
Giant Storage Battery Co 1042
Gilbert & Drabble 1300
Gledhill John A 1230
Globe-Wernicke Co 1138
Goetting Max 1140
Goff Adelbert 1254
Goff James C Co 1196
Goff William D Co 1257
Goff & Page 1045
Goldin Biological Laboratories 1089
Goodwin-Bradley Pattern Co 1230
Gorman & Co Inc 1298
Gould Joseph P Co 1207
Gowdey J A Reed & Harness Mfg Co 1206
Gowdey & Craig 1206
Grant Vacuum Cleaning & Sales Agency 1126
Grasselli Chemical Co 1086
Greene G R Piano Co 1211
Greene H V Company Inc 1050
Greene John F Co 1241
Greene R L Paper Co 1224
Grinnell Company Inc 1239
Gross G L & H J back cover and 1247
Grover F B back of book and 1207
Gulf Refining Co, East Prov 1308
Haeseler X-Ray Laboratory 1307
Hainer, Martineau & Co 1048
Halcrow William J 1278
Haley & Blanch Elevator Co 1129
Hall Fred E Inc 1120
Hall J C Co 1243
Hamilton Alexander Institute 1265
Hammond & Chadbourne 1245
Hancock John Mut Life Ins Co 1150
Hancock John Mut Life Ins Co 1151
Harrington & Son front cover
Harris Andrew 1272
Harris-Corliss Engine Works 1185
Harris Wm M jr 1182
Harrison A & Co Inc, N Providence 1090
Hart Henry C 1174
Hartford Steam Boiler Inspection and Insurance Co insert opp Prov Business Dept
Haskell William H Mfg Co Pawtucket 1073
Hassenfeld Bros 1287
Hawes Engraving Co 1132
Hawkins Lumber Co, Riverside 1183
Hawxhurst O B & Son 1126
Hayward Rubber Co 1263
Heathcote John & Son Inc 1193
Hebert's Express, Woonsocket 1286
Heckman J F & Co 1180
Hennessey Laundry Co 1172
Hennessy Jerome F 1200
Herrick William H Co Inc side lines and 1251
Hidden Charles P 1228
Higgins J H Co 1200
High Street Bank 1067
Hill Curtis Eames 1052
Hill Herbert E 1124
Hill James Mfg Co 1202
Hoey Mfg Co 1190
Hogan Thomas P & Co 1113
Holbrook Raw Hide Co 1204
Holm Walter K R 1150
Holmes H H 1218
Hope Building Co Inc 1112
Hope Chemical Company back colored J
Hope John & Sons Eng & Mfg Co 1133
Hope Mill Supply Co 1203
Hope Rubber Co 1263
Hope Webbing Co Inc Pawt 1293
Horn Print Shop 1308
Hornblower & Weeks 1049
Horton-Gardner Corp back cover
Horton H F & Sons Co back cover
Horton H R Co 1199
Hough W S jr Co 1164
Household Furniture Co 1138
Hovey Lumber Co 1180
Hubbard Adin S 1026
Hudson Motor Cars 1033
Humes Construction Co 1107
Hunter Charles F 1249
Hurley Richard A 1252
Huse W A & Son 1124
Hutchison Newton P & Co 1047
Hutchison & Huestis Inc 1165
Ideal Wet Wash Laundry 1173
Improved Seamless Wire Co 1164
Indiana Motor Sales Co 1035
Industrial Trust Co front cover and insert opp R I Business
Inlaid Co Inc 1165
Inman F C & Co 1051
Interlaken Mills 1288
International Time Recording Co of N Y 1214
Interstate Construction Co Inc 1108
Iodine Antiseptic Pen Co 1121
Irons & Russell Co 1166
Italo-American Mut Trust Co 1070
Jackson Benjamin H 1258
Jackson Walter H Co 1304
Jager Charles J Co 1246
Jenckes Knitting Machine Co, Pawtucket 1289
Jenckes Spinning Co, Pawtucket 1289
Jenkinson Machine & Tool Co Inc 1189
John Hancock Mut Life Ins Co 1150
Johnson Alfred S 1176
Johnson E A & Co 1241
Johnson Fred L 1207
Johnson Oliver & Co Inc 1223
Johnson Tool Co Inc 1195
Jones L E Construction Co 1108
Jones Orrin E 1276
Joyce, Bros & Co 1094
Kardex Company 1214
Karian Magarditch M 1256
Keasbey & Mattison Co 1030
Kelley T J & Co 1132
Kendall Mfg Co 1271
Keough Daniel 1100
Keystone State Oil Co 1039
Kiely Decorative Glass Co 1142
Kilvert C A & Co 1050
Kimball & Colwell Co 1143
Kimball & Combe Co 1208
King H J & J J 1129
King John T 1130
Knauer, Hurley & Fowler 1174
Knowles Edwin 1088
Knowles' H B Sons front cover and 1300
Knox's 1298
Lalime Building Moving Co Inc 1113
Lamson & Hubbard Co, Boston Mass 1136
Langelier Mfg Co, Arlington 1192
Lansing Lumber Company top edge of leaves and 1178
Larry R C 1209
Laskey's 1094
Latham Joseph A & Son 1130
Laudati Peter 1254
LeBon Bleach & Dye Works Pawtucket 1292
Lee George 1268
Lee, Higginson & Co 1050
Lee Tire & Rubber Co 1037
Lefrancois Transfer & Teaming Co, Woonsocket 1283
Lester William A 1154
Levye Joe 1296
Lewandos French Dyeing & Cleansing Co 1093
Lewis John D 1087
Ley Fred T & Co 1104
Linden & Co 1193
Lisabelle's Collection Agency 1098
Lockwood Irving H 1116
Loose Leaf Mfg Co back col K
Lord Howard R Inc 1034
Lorraine Mfg Co 1291
Louttit Home Hand Laundry Co 1171
Luther Charles H 1228
Luther H C Co 1170
Lymansville Co 1291
M B S Company 1194
McCabe Edward & Son 1249
McCallum Charles S 1109
McCormick Joseph, E Prov 1035
McDowell Designing & Dressmaking School 1264
McIntyre Adelbert 1144
McKean Charles T 1245
McKendall Frank D 1182
McKinnon Construction Co Inc East Providence 1106
McLaughlin Robert 1251
MacLeod George R 1175
McSoley Wm H 1176
McWilliams Mfg Co 1190
Maguire J T Co 1262
Malmstead Joseph F 1250
Manchester A C Co 1110
Manchester Benjamin B jr front cover and 1156
Manchester Silver Co 1169
Manchester & Hudson Co 1197
Mandeville & Co 1112
Mann Charles A 1162
Mfrs Outlet Co 1118
Marcus Joseph 1139
Marcus Lyon A 1140
Marne Express Co 1286
Marshak & Hickey 1028
Martin Marshall B back cover
Marvel Leroy J 1232
Marwey Photographic Finishing Co 1231
Mason Box Co 1078
Mason Elmer C 1153
Mason Mfg Co 1082
Mason R D Co, Pawtucket 1292
Mason Volney W & Co Inc 1195
Mass Bonding & Ins Co 1149
Massachusetts Motors Inc 1036
Mayor Thomas & Son 1190
Mechanical Fabric Co 1263
Mechanical & Chemical Equipment Corp back col H
Mechanics' National Bank 1058
Meiklejohn Company 1210
Merchants Adjustment Agency 1099
Merchants Cold Storage & Warehouse Co 1277
Merchants National Bank 1059
Merriam Co The 1157
Messinger Motor Co 1036
Metropolitan Coal Co 1097
Metropolitan Furniture Co 1140
Miller Arthur C 1144
Miller Charles & Co 1219
Miller Joseph A & Co 1227
Miller W H & Sons 1161
Miller & George 1049
Millers Incorporated 1042
Misch Cæsar Inc 1094
Modern Auto Top Co front col C
Modern Construction Iron Works 1161
Monahan Thomas F & Son 1301
Monroe P L & Son 1198
Moody Arthur Blair 1150
Moore J W Company 1100
Morgan & Morgan 1176
Morin John B Co Inc, Central Falls 1307
Morlock C A & Co 1081
Morris E L & Co 1217
Morris Plan Co of R I 1055
Morse R F Co 1237
Moseley F S & Co 1052
Moses Brown School 1265
Motor Messenger Company front colored D
Mourning Shoppe 1093
Mozealous James A 1219
Mulholland George F 1071
Multicolor Sales Co 1245
Murphy Fred T 1236
Narotex Co, Pawtucket 1293
Narragansett Belting Co 1206
Narragansett Cardboard Co front colored C
Narragansett Equipment Co 1233
Narragansett Machine Co Pawtucket 1306
Narragansett Supply Co 1262
Nason Brothers 1249
National Aniline & Chemical Co Inc 1088
National Bank of Commerce 1057
National Can Company, Boston Mass 1082
National Decorating Co 1043
National Detective Agency 1119
National Exchange Bank insert opp end of Gen Directory
National Investment Company 1052
National Machinery Co 1193
National Ring Trav Co 1202
National Spun Silk Co 1291
National Surety Co insert opp Providence Business Directory
National Wholesale Grocery Co of R I 1144
Neilan Typewriter Exchange 1217
New Amsterdam Casualty Co 1279
New England Butt Co 1191
New England Glass Works 1141
New England Granite Works, Westerly 1209
N E Labor Digest 1213
N E Ventilating & Heating Co 1269
N E Window & House Cleaning Co 1305
New Haven Trap Rock Co, New Haven Conn 1275
New Method Laundry 1173
New York Dress Pleating & Button Co 1280
Newcomb C F 1152
Nichols Mfg Co 1083
Nickerson Art Metal Co 1194
Nightingale, Baker & Salisbury 1159
Nightingale & Childs Co 1237
Nock Frederic S, E Greenwich 1211
Norton John 1279
Nutile Roofing Company back colored I
Oakes C S Co 1220
O'Bannon Corp, W Barrington 1293
O'Brien Robert P 1231
O'Connor Timothy 1134
O'Donnell John 1031 and 1253
O'Driscoll Bros 1183
Office Appliance Co 1215
Old Colony Co-operative Bank 1069
Olney Joseph & Son Inc 1097
O'Reilly Thomas F jr 1055
Orenstein Samuel H front col D
Original Bradford Soap Works Inc 1272
Orr John J & Son 1114
Osborne LeRoy 1043
Otis Bros Co 1260
Outlet Co The 1118
Owl Dining Room The 1261
Oxford Linotype Composition Co 1242
Packard J S Dredging Co 1113
Page Charles H 1302
Page Earl G 1037
Paige Clifford D back of book and 1153
Paquette Safe Co 1264
Patt D M Co, East Prov 1303
Patton-MacGuyer Co 1127
Pawtucket Dyeing & Bleaching Co, Pawtucket 1292
Pawtucket Mut Fire Ins Co Pawtucket 1154
Pawtucket Sash & Blind Co Pawtucket 1080
Pawtucket Times, Pawt 1212
Pawtuxet Valley Daily Times, Arctic 1213
Pawtuxet Valley Dyeing Co Inc 1290
Pay Charles & Co 1072
Pease L F Co Inc 1043
Peck Benjamin T 1235
Peerless Box Co 1076
Peerless Electric Co 1122
Peerless Engineering Co 1194
Peerless Motor Cars, E Prov 1035
Peirce Thomas F & Son 1270
Penn Mut Life Ins Co 1150
People's Loan Assn 1055
People's Loan Co 1054
People's Savings Bank back cover and 1066
People's Storage Warehouse Co 1276
Perkins Bros Co 1181
Perkins George E 1090
Perkins William G 1027
Perry, Buxton, Doane Co 1200
Perry & Whipple 1131
Perry's Express Co, Pawt 1284
Petroleum Heat & Power Co 1218
Phenix National Bank 1068
Philbrick Charles H 1155
Phillips Lead & Supply Co 1235
Phillips Roscoe W, Pawt 1183
Pierce Arrow Trucking Co of Rhode Island 1114
Pierce Galen E 1259
Pino Willis S 1266
Pitts Arthur S back colored I
Pocasset Cemetery, Cranston 1083
Poirier A 1272
Polley's William V & Co 1111
Poole John T 1078
Potter James A & Co 1179
Powers Robert W 1033
Preiss Printing Co 1244
Presbrey A A & Son Co 1076
Preston J H & Co 1143
Preston & Rounds Co 1074
Providence Ash Co 1283
Providence Auto Equipment Co Inc 1037
Providence Auto Trucking Co 1287
Providence Banking Co 1046
Providence Blue Printing Co 1116
Providence Boiler Co 1072
Providence Box & Lumber Co, Cranston 1076
Providence Cornice Co 1268
Prov County Savings Bank Pawtucket 1070
Providence Dairy Co 1117
Providence Electrotyping & Plating Works 1232
Providence Enamel Co 1130
Prov Engineering Corp 1193
Providence Express Co 1285
Providence Gas Co 1141
Providence Guaranty Co 1054
Providence Hardware & Supply Co Inc back colored K
Providence Ice Co 1149
Providence Institution for Savings 1061
Providence Journal Co 1213
Providence Lithograph Co 1243
Providence Lumber Co 1182
Providence Marble & Slate Works 1208
Providence Mill Supply Co 1206
Providence National Bank 1062
Providence Optical Co 1219
Providence Ornamental Iron Works 1160
Providence Paper Co back of book, insert opp 100 and 1225
Providence Public Market Co foot line s
Providence Scale & Supply Co 1264
Providence Steel & Iron Co 1161
Prov Taxi Service Co 1281
Providence Wall Paper House Inc 1157
Providence Warehouse Co 1276

PAGE

Providence Wash Ins Co.... back colored K
Pruefer Music Co..... 1210
Pugh Bros Co..... 1032
Purington O D & Co..... 1108
Puritan Life Ins Co..... 1151
Putnam Foundry & Machine Co..... 1236
Pyne George A..... 1285
Quinn T J & Son, Ashton... 1283
Randall Thomas F Inc..... insert opp 1186 and 1187
Raphael-Gouse Textile & Supply Co..... 1296
Rathbun Thomas R..... 1153
Record & Guide..... 1307
Reliance Mfg Co..... 1167
Remington Horace & Son Co..... 1260
Remington Lillian H Mrs... 1281
Remington Printing Co..... 1240
Republic Trucks..... 1031
Reynolds George T & Son.. 1189
Reynolds Prescott D..... 1158
Reynolds William jr..... 1191
R I Boiler Works..... 1073
R I Braiding Machine Co.. 1191
R I Building Wrecking Co.. 1115
R I Cement Drain Pipe Co. 1198
R I Commercial School..... 1265
Rhode Island Co-operative Coal Co..... 1097
R I Covering Co..... 1030
R I Electrical Equipment Co..... 1122
R I Hospital Trust Co..... 1063
R I Improved Cement Works Co..... 1198
R I News Company..... 1214
R I Omnibus Co..... 1299
R I Rug Works..... 1082
R I Safe Deposit Co..... 1065
R I Telephone & Electric Co 1123
R I Tool Co..... 1074
R I Warehouse Co..... 1278
R I Window Cleaning Co... 1305
R I Wire Works..... 1306
Richards..... 1093
Richards John R..front colored G
Richardson & Boynton Co.. 1238
Richardson & Clark..... 1045
Ritzau H C Co..... 1123
Roach Edward S..... 1198
Robb H O Inc..... 1053
Robinson Alfred C A..... 1234
Robinson Ben I..... 1027
Robinson John..... 1252
Rockwell J H & Son..... 1211
Rolco Supply Co..... 1297
Rosenbaum H M & Son.... 1278
Rowley Frank G Co, Pawt.. 1107
Royal Worsted Company... 1297
Rueckert Mfg Co..... 1162
Ryan Katherine E..... 1158
Safe Cabinet Co..... 1216
Saillant Paper Co..... 1226
Salisbury D S & Co..... 1281
Salisbury, Jenney & Co..... 1123
Sanborn's A J Sons..... 1177
Sanderson Bros..... 1155
San Souci J O Co Inc 1118
Sartorius & Co..... 1045
Saunders John H..... 1053
Sayles Edmund P..... 1099
Sayles Finishing Plants, Saylesville..... 1294
Scannevin & Potter..... 1124
Scott & Farrell..... 1152
Seaborne Harry W..... 1147
Seaconnet Coal Co..... 1096
Seaver Harlan P..... 1210
Selected Electrical Appliance Co Inc..... 1126
Service Audit Co..... 1027
Seymour Chemical Co Inc.. 1088
Shambow Shuttle Co, Woonsocket..... 1206
Sharrett Motor Corp of R I 1036
Shaw-Walker Co..... 1216
Sheern J F Co..... 1301
Sherman-Berkander Co..... 1219
Siddall George F & Co..... 1086
Slocomb J T Co..... 1186
Smith E E Company..... 1181
Smith-Gibbs Co..... 1237

PAGE

Smith Granite Co, Westerly 1208
Smith Hallis N..... 1254
Smith Maurice C Co..... 1274
Smith Robert I..... 1298
Smith & Holden Co..... 1223
Smithfield Savings Bank, Greenville..... 1070
Smoot J M & Co Inc..... 1053
Snow & Farnham Co..... 1242
Soley & Blair Inc, Boston Mass..... 1115
Souther & West..... 1116
Spencer G H Roofing Co.... 1262
Spencer & Boss..... 1156
Spooner Earl G..... 1162
Standard Mill Supply Co... 1201
Standard Nut & Bolt Co, Valley Falls..... 1074
Standard Paper Box Corporation, Pawtucket..... 1077
Standard Printing Co..... 1241
Star Dye House Inc..... 1091
Starkweather & Shepley Inc insert opp Providence Business Directory
Starkweather & Williams Co front cover and 1221
State Mut Life Assurance Co 1150
Stearns Maurice H..... 1150
Steinert M & Sons Co..... 1210
Sterling Drapery & Furniture Shop..... 1158
Stites Henry Y & Co..... 1049
Stone C Moulton Co..... 1177
Stone Henry P..... 1256
Stranahan & Co..... 1047
Strauss Co..... 1268
Suffolk Engraving & Electrotyping Co..... 1132
Sullivan Company..... 1270
Summerfield Co Inc..... 1138
Swan Point Cemetery..... 1083
Swanson Bros..... 1133
Sweeney School of Shorthand and Typewriting.... 1264
Sweet Arthur B..... 1091
Sweet L & Co..... 1180
Sweet Paper Box Co, Norton Mass..... 1078
Sweet William S & Son Inc. 1307
Swift-McNutt Co of R I.... 1113
Swiss Cleansing Co..... back cover and 1092
Talcott W O & M W..... 1204
Tally Joseph M..... 1091
Tanner Charles S Co..... 1205
Taylor Card & Box Co..... 1077
Taylor Charles F..... 1204
Taylor George H & Co..... 1167
Taylor Gustavus & Co..... 1048
Taylor O P..... 1254
Taylor-Shirley Co..... 1041
Taylor, Symonds & Co..... 1121
Terminal Warehouse Co of R I Inc..... 1277
Tetreau Dental Depot..... 1117
Textile-Finishing Machine Co..... 1187
Thompson Hardware Co.... 1147
Thomson & Nye..... 1132
Tierney P & J Co..... 1233
Tilden-Thurber Corp..... 1168
Tirocchi Brothers..... 1186
Title Guarantee Co of R I.. front colored B
Todd-Mellor Co..... 1251
Tower J H Iron Works..... 1160
Townsend F H..... 1240
Travelers Indemnity Co.... insert opp Prov Bus Directory
Travelers Insurance Co of Hartford Conn..... insert opp Prov Bus Directory
Trinity Square Auto Station 1034
Tripp & Olsen..... 1280
Troy William G..... 1177
Tucker, Anthony & Co..... 1049
Turgeon Evangeliste..... 1110
Turner Centre Creamery.... 1117
Turner Heating Co..... 1238
Union Charcoal Co Inc..... 1096
Union Electric Supply Co... 1127
Union Mut Fire Ins Co. back col K
Union Paint & Varnish Co.. 1223
Union Screen Co..... 1266

PAGE

Union Trust Co..... 1064
Union Wadding Co, Pawt... 1293
United Coal Co Inc..... 1096
United Life and Accident Insurance Company..... 1156
United Wire & Supply Co, Auburn..... 1165
U S Bobbin & Shuttle Co... 1203
U S Gutta Percha Paint Co. 1222
U S Oil & Supply Co..... 1204
U S Ring Traveler Co..... 1205
Valley Concrete Block Co.. 1114
Vaughn L Co..... 1080
Victor Cleansing Co..... 1092
Victor Ring Traveler Co.... 1203
Visitor Printing Co..... 1244
Voelker Philip L..... 1079
W & W Wall Paper Co Inc. 1158
Washusett Creamery..... 1117
Wade C D, Arlington..... 1075
Waite Auto Supply Co..... insert opp adv dept
Walker Electric Co..... 1125
Walker Robert L Co..... 1251
Walker W & H Inc..... 1299
Ward-Fisher-Carpenter & Philbrick..... 1026
Washburn-Crosby Co..... 1143
Washburn Wire Co, Phillipsdale..... 1127
Waterman Frank E Co..... 1131
Waterman T W Co..... 1284
Watson E L & Co.....front cover
Watson Francis H 1252
Watson Stephen D..... 1259
Watts Frederick W..... 1230
Weeden, Smith & Angrove.. 1052
Weiner & Woolf..... 1162
Wells E C Land Co..... 1248
Welsbach Company..... 1141
West Albert B..... 1176
West, Geary & McSoley.... 1176
Westcott Motor Cars..... 1036
Westcott, Slade & Balcom Co..... 1222
Western Mercantile Corp... 1008
Westminster Bank..... 1068
Weybosset Furniture Co.... 1140
Weybosset Jewelry Co..... 1169
Weybosset Vulcanizing Shop..... 1041
What Cheer Chemical Co, Pawtucket..... 1090
What Cheer Laundry..... 1172
What Cheer Printing Co.... 1240
What Cheer Shirt Co..... 1270
What Cheer Wire Works.... 1306
Whipple Eugene B..... 1131
White A A Co..... 1275
White J R & Son Inc..... 1095
White J S Co, Pawtucket... 1136
White M A..... 1253
White Stillman Foundry Co 1135
White Willis H..... 1256
White W W & Co..... 1047
Whitmore's Shoe Shop..... 1271
Wholey Boiler Works..... 1072
Widess C M Company..... 1142
Wilcox Howard D..... 1166
Wilcox William A, Westerly 1250
Wild S S & Son..... 1129
Wilkinson Edward & Co.... 1081
Wilkinson E DeF Co..... 1289
Wilkinson Seth, Central Falls..... 1294
Williams & Anderson Co Inc 1166
Williams & Merchant Inc... 1103
Willis George H..... 1157
Willmarth-Mackillop Inc... 1111
Wilson N S Co..... 1088
Wilson, Slade & Co..... 1048
Winfield Fuller Co Inc..... 1155
Wirth Jacob & Co Inc..... 1279
Wolcott Mfg Co..... 1166
Woolley E L & Company... 1218
Woonsocket Call-Reporter, Woonsocket..... 1213
Workingmen's Loan Assn... 1054
Wright-Denby Transportation Co, E Providence.... 1287
Wright Henry B..... 1261
Young Brothers..... 1077
Young George F & Bro..... 1299
Yum Yum Baking Co..... 1044

Liberty Bond Details Compared

	First Liberty Loan 3½% Bonds	*Second Liberty Loan 4% Bonds*	*Third Liberty Loan 4¼% Bonds*	*Fourth Liberty Loan 4¼% Bonds*
Issued	June 15, 1917	Nov. 15, 1917	May 9, 1918	Oct. 24, 1918
Interest due	June 15, Dec. 15	May 15, Nov. 15	Mar. 15, Sept. 15	Apr. 15, Oct. 15
Maturity	June 15, 1947	Nov. 15, 1942	Sept. 15, 1928	Oct. 15, 1938
Amount authorized	$2,000,000,000	$3,000,000,000 plus half of oversubscription	$3,000,000,000 plus oversubscription	$6,000,000,000 plus oversubscription
subscribed	over $3,000,000,000	$4,617,532,300	$4,170,019,650	$6,989,047,000
issued	indefinite because of conversions	$3,808,766,150	$4,170,019,650	$6,989,047,000
Tax features Normal Federal Income Tax	*Exempt*	*Exempt*	*Exempt*	*Exempt*
U. S. Surtaxes on Incomes, Excess Profits and War Profits Taxes	*Exempt*	Interest on $5000 total holding of Liberty Loan 4s, 4½s and certificates of indebtedness, is exempt.	Interest on $5000 total holding of Liberty Loan 4s, 4½s and certificates of indebtedness, is exempt.	Interest on $30,000 total holding of Fourth Liberty Loan 4½s and certificates of indebtedness is exempt within two years after end of war.
10% Tax on Undistributed Income of Corporations	Taxable	*Exempt*	*Exempt*	*Exempt*
Estate and Inheritance Taxes	Taxable	Taxable	Taxable	Taxable
All other U.S. State and Local Taxes	*Exempt*	*Exempt*	*Exempt*	*Exempt*
Subject to redemption	On June 15, 1932, or any interest date thereafter, on three months' notice	On Nov. 15, 1927, or any interest date thereafter, on six months' notice	Not subject to call for redemption before maturity	On Oct. 15, 1933 or any interest date thereafter on six months' notice
Conversion Privileges	Conversion privileges into Second or Third issues expired Nov. 9, 1918, but may be converted into Fourth Liberty Loan converted 4¼% Bonds before Apr. 24, 1919 having interest Dates, Maturity and redemption features as above and conversion and taxation features same as Fourth Liberty Loan 4¼% Bonds	Conversion privileges expired Nov. 9, 1918	No privilege of conversion	No privilege of conversion

Prepared by War Committee of the Association of American Directory Publishers from sources they believe reliable

POPULATION OF MASSACHUSETTS

UNITED STATES CENSUS OF 1910; STATE CENSUS OF 1915.

Total, in 1910, 3,366,416. Total, in 1915, 3,693,210.

• Cities designated by an asterisk. Shire towns in SMALL CAPITALS.

Towns.	1915	1910
Barnstable.		
BARNSTABLE	4,995	4,676
Bourne	2,672	2,474
Brewster	783	631
Chatham	1,667	1,564
Dennis	1,822	1,919
Eastham	545	518
Falmouth	3,917	3,144
Harwich	2,179	2,115
Mashpee	263	270
Orleans	1,166	1,077
Provincetown	4,295	4,369
Sandwich	1,500	1,688
Truro	663	655
Wellfleet	936	1,022
Yarmouth	1,415	1,420
	28,818	27,542
Berkshire.		
Adams	13,218	13,026
Alford	271	275
Becket	973	959
Cheshire	1,535	1,508
Clarksburg	1,114	1,207
Dalton	3,858	3,568
Egremont	599	605
Florida	427	395
Great Barrington	6,027	5,926
Hancock	514	465
Hinsdale	1,257	1,116
Lanesboro	1,089	947
Lee	4,481	4,106
Lenox	3,242	3,060
Monterey	358	388
Mt. Washington	95	110
New Ashford	92	92
New Marlboro	1,030	1,124
•North Adams	22,035	22,019
Otis	442	494
Peru	195	237
•PITTSFIELD	39,607	32,121
Richmond	564	650
Sandisfield	564	566
Savoy	524	503
Sheffield	1,862	1,817
Stockbridge	1,901	1,933
Tyringham	327	382
Washington	275	277
West Stockbridge	1,277	1,271
Williamstown	3,981	3,708
Windsor	375	404
	114,709	105,259
Bristol.		
Acushnet	2,387	1,692
•Attleboro	18,480	16,215
Berkley	985	999
Dartmouth	5,330	4,378
Dighton	2,499	2,235
Easton	5,064	5,139
Fairhaven	6,277	5,122
•FALL RIVER	124,791	119,295
Freetown	1,663	1,471
Mansfield	5,772	5,183
•NEW BEDFORD	109,568	96,652
North Attleboro	9,398	9,562
Norton	2,587	2,544
Raynham	1,810	1,725
Rehoboth	2,228	2,001
Seekonk	2,767	2,397
Somerset	3,377	2,798
Swansea	2,558	1,978
•TAUNTON	36,161	34,259
Westport	3,262	2,928
	246,964	218,573

Towns.	1915	1910
Dukes.		
Chilmark	288	282
EDGARTOWN	1,276	1,191
Gay Head	175	162
Gosnold	155	152
Oak Bluffs	1,245	1,084
Tisbury	1,324	1,196
West Tisbury	441	437
	4,904	4,504
Essex.		
Amesbury	8,543	9,894
Andover	7,978	7,301
•Beverly	22,959	18,650
Boxford	714	718
Danvers	11,177	9,407
Essex	1,677	1,621
Georgetown	2,058	1,958
•Gloucester	24,478	24,398
Groveland	2,377	2,253
Hamilton	1,879	1,749
•Haverhill	49,450	44,115
Ipswich	6,272	5,777
•LAWRENCE	90,259	85,892
•Lynn	95,803	89,336
Lynnfield	1,112	911
Manchester	2,945	2,673
Marblehead	7,606	7,338
Merrimac	2,101	2,202
Methuen	14,007	11,448
Middleton	1,308	1,129
Nahant	1,387	1,184
Newbury	1,590	1,482
•NEWBURYPORT	15,311	14,949
North Andover	5,956	5,529
•Peabody	18,625	15,721
Rockport	4,351	4,211
Rowley	1,481	1,368
•SALEM	37,200	43,697
Salisbury	1,717	1,558
Saugus	10,226	8,047
Swampscott	7,345	6,204
Topsfield	1,173	1,174
Wenham	1,068	1,010
West Newbury	1,529	1,473
	463,662	436,477
Franklin.		
Ashfield	994	959
Bernardston	790	741
Buckland	1,569	1,573
Charlemont	977	1,001
Colerain	1,829	1,741
Conway	1,220	1,230
Deerfield	2,739	2,209
Erving	1,168	1,148
Gill	951	942
GREENFIELD	12,618	10,427
Hawley	427	424
Heath	383	346
Leverett	779	728
Leyden	344	363
Monroe	296	246
Montague	7,925	6,866
New Salem	625	639
Northfield	1,782	1,642
Orange	5,379	5,282
Rowe	424	456
Shelburne	1,484	1,498
Shutesbury	292	267
Sunderland	1,278	1,047
Warwick	477	477
Wendell	388	502
Whately	1,118	846
	48,256	43,690

Towns.	1915	1910
Hampden.		
Agawam	4,555	3,501
Blandford	623	717
Brimfield	934	866
Chester	1,344	1,377
•Chicopee	30,138	25,401
E Longmeadow	1,939	1,553
Granville	784	781
Hampden	670	645
Holland	159	145
•Holyoke	60,816	57,730
Longmeadow	1,782	1,084
Ludlow	6,251	4,948
Monson	5,004	4,758
Montgomery	230	217
Palmer	9,468	8,610
Russell	1,104	965
Southwick	1,365	1,020
•SPRINGFIELD	102,971	88,926
Tolland	199	180
Wales	337	845
Westfield	18,411	16,044
West Springfield	11,330	9,224
Wilbraham	2,521	2,332
	262,944	231,369
Hampshire.		
Amherst	5,558	5,112
Belchertown	2,062	2,054
Chesterfield	559	536
Cummington	660	637
Easthampton	9,845	8,524
ENFIELD	806	874
Goshen	289	279
Granby	828	761
Greenwich	426	452
Hadley	2,666	1,999
Hatfield	2,630	1,986
Huntington	1,427	1,473
Middlefield	325	354
•NORTHAMPTON	21,654	19,431
Pelham	499	467
Plainfield	375	406
Prescott	299	320
Southampton	950	870
South Hadley	5,179	4,894
Ware	9,346	8,774
Westhampton	430	423
Williamsburg	2,118	2,132
Worthington	618	569
	69,549	63,327
Middlesex.		
Acton	2,151	2,136
Arlington	14,889	11,187
Ashby	922	885
Ashland	2,005	1,682
Ayer	2,779	2,797
Bedford	1,365	1,231
Belmont	8,081	5,542
Billerica	3,246	2,789
Boxboro	328	317
Burlington	751	591
•CAMBRIDGE	108,822	104,839
Carlisle	490	551
Chelmsford	5,182	5,010
Concord	6,681	6,421
Dracut	4,022	3,461
Dunstable	362	408
•Everett	37,718	33,484
Framingham	15,860	12,948
Groton	2,333	2,155
Hollliston	2,788	2,711
Hopkinton	2,475	2,452
Hudson	6,758	6,743
Lexington	5,538	4,918

Towns.	1915	1910
Lincoln	1,310	1,175
Littleton	1,228	1,229
•LOWELL	107,978	106,294
•Malden	48,907	44,404
•Marlboro	15,250	14,579
Maynard	6,770	6,390
•Medford	30,509	23,150
•Melrose	16,880	15,715
Natick	11,119	9,866
•Newton	43,113	39,806
North Reading	1,292	1,059
Pepperell	2,839	2,953
Reading	6,805	5,818
Sherborn	1,096	1,428
Shirley	2,251	2,139
•Somerville	86,854	77,236
Stoneham	7,459	7,090
Stow	1,127	1,115
Sudbury	1,206	1,120
Towksbury	5,265	3,750
Townsend	1,812	1,761
Tyngsboro	967	829
Wakefield	12,781	11,404
•Waltham	30,154	27,834
Watertown	16,515	12,575
Wayland	2,033	2,206
Westford	2,843	2,851
Weston	2,342	2,106
Wilmington	2,330	1,858
Winchester	10,005	9,309
•Woburn	16,410	15,308
	733,624	669,915
Nantucket.		
NANTUCKET	3,166	2,962
Norfolk.		
Avon	2,164	2,013
Bellingham	1,953	1,696
Braintree	9,343	8,066
Brookline	33,490	27,792
Canton	5,623	4,797
Cohasset	2,800	2,585
DEDHAM	11,043	9,284
Dover	999	798
Foxboro	3,755	3,863
Franklin	6,440	5,641
Holbrook	2,948	2,816
Medfield	3,648	3,466
Medway	2,846	2,696
Millis	1,442	1,399
Milton	8,600	7,924
Needham	6,542	5,026
Norfolk	1,268	960
Norwood	10,977	8,014
Plainville	1,408	1,385

Towns.	1915	1910
•Quincy	40,674	32,642
Randolph	4,734	4,301
Sharon	2,468	2,310
Stoughton	6,982	6,816
Walpole	5,490	4,892
Wellesley	6,439	5,418
Westwood	1,448	1,266
Weymouth	13,969	12,895
Wrentham	2,414	1,743
	201,907	187,506
Plymouth.		
Abington	5,646	5,455
Bridgewater	9,381	7,688
•Brockton	62,288	56,878
Carver	1,701	1,663
Duxbury	1,921	1,688
East Bridgewater	3,689	3,363
Halifax	638	550
Hanover	2,666	2,326
Hanson	1,796	1,854
Hingham	5,204	4,965
Hull	2,290	2,103
Kingston	2,580	2,445
Lakeville	1,491	1,141
Marion	1,487	1,460
Marshfield	1,725	1,738
Mattapoisett	1,352	1,233
Middleboro	8,631	8,214
Norwell	1,563	1,410
Pembroke	1,337	1,336
PLYMOUTH	12,928	12,141
Plympton	599	561
Rochester	1,160	1,090
Rockland	7,074	6,928
Scituate	2,661	2,482
Wareham	5,176	4,102
West Bridgewater	2,741	2,231
Whitman	7,520	7,292
	157,303	144,337
Suffolk.		
•BOSTON	745,439	686,092
•Chelsea	43,426	32,452
•Revere	25,178	18,219
Winthrop	12,758	10,132
	826,801	746,895
Worcester.		
Ashburnham	2,059	2,107
Athol	9,783	8,536
Auburn	3,281	2,420
Barre	3,476	2,957
Berlin	865	904

Towns.	1915	1910
Blackstone	3,679	5,648
Bolton	768	764
Boylston	783	714
Brookfield	2,059	2,204
Charlton	2,213	2,032
Clinton	13,192	13,075
Dana	712	736
Douglas	2,179	2,152
Dudley	4,573	4,267
•FITCHBURG	39,656	37,826
Gardner	16,376	14,699
Grafton	6,250	5,705
Hardwick	3,596	3,524
Harvard	1,104	1,034
Holden	2,514	2,147
Hopedale	2,663	2,188
Hubbardston	1,084	1,073
Lancaster	2,585	2,464
Leicester	3,322	3,237
Leominster	17,646	17,580
Lunenburg	1,610	1,393
Mendon	933	860
Milford	13,054	13,055
Millbury	5,205	4,740
Millville	2,010	†
New Braintree	453	464
Northboro	1,797	1,713
Northbridge	9,254	8,807
North Brookfield	2,947	3,075
Oakham	527	552
Oxford	3,476	3,361
Paxton	471	416
Petersham	727	757
Phillipston	390	426
Princeton	800	818
Royalston	862	792
Rutland	1,895	1,743
Shrewsbury	2,794	1,946
Southboro	1,898	1,745
Southbridge	14,217	12,592
Spencer	5,994	6,740
Sterling	1,403	1,359
Sturbridge	1,618	1,957
Sutton	2,829	3,078
Templeton	4,031	3,756
Upton	2,036	2,071
Uxoridge	4,921	4,671
Warren	4,268	4,188
Webster	12,565	11,509
Westboro	5,925	5,446
West Boylston	1,318	1,270
West Brookfield	1,288	1,327
Westminster	1,594	1,353
Winchendon	5,908	5,678
•WORCESTER	162,697	145,986
	430,703	399,657

†Formerly part of Blackstone

POPULATION OF RHODE ISLAND

STATE CENSUS OF 1915

Total - - - - 595,986

• Cities designated by an asterisk. Shire towns in SMALL CAPITALS

Bristol.

Barrington	2,982
BRISTOL	10,302
Warren	7,241
	20,525

Kent.

Coventry	5,669
EAST GREENWICH	3,604
Warwick	13,302
West Warwick	15,782
West Greenwich	509
	38,866

Newport.

Jamestown	1,518
Little Compton	1,382
Middletown	1,992
•NEWPORT	30,472
New Shoreham	1,414
Portsmouth	2,678
Tiverton	4,409
	43,865

Providence.

Burrillville	8,086
•Central Falls	23,708
•Cranston	26,940
Cumberland	9,920
East Providence	18,584
Foster	1,076
Glocester	1,491
Johnston	6,693
Lincoln	10,149
North Providence	6,780
North Smithfield	2,805
•Pawtucket	55,335
•PROVIDENCE	247,660
Scituate	3,342
Smithfield	3,284
•Woonsocket	40,075
	465,937

Washington.

Charlestown	901
Exeter	904
Hopkinton	2,496
Narragansett	1,431
North Kingstown	3,931
Richmond	1,458
SOUTH KINGSTOWN	5,497
Westerly	10,175
	26,793

Post Offices and Localities in Rhode Island

Giving the City or Town and County in which they are Located

Post Offices marked P. O. Money Order Offices marked M. O.

BRISTOL COUNTY

VILLAGES	TOWNS
Annawomscott (P. O., W. Barrington)	Barrington
Barrington, P. O., M. O.	Barrington
Bay Spring (P. O., W. Barrington)	Barrington
Bristol, P. O., M. O.	Bristol
Bristol Highlands (P. O., Bristol)	Bristol
East Warren (P. O., Warren)	Warren
Hampden Meadows (P. O., Barrington)	Barrington
Mount Hope (R. D. from Bristol)	Bristol
Nayatt Point, P. O., M. O.	Barrington
Poppasquash Point (P. O. Bristol)	Bristol
Rumstick Point (P. O., Barrington)	Barrington
Warren, P. O., M. O.	Warren
West Barrington, P. O., M. O.	Barrington

KENT COUNTY

Anthony, P. O., M. O.	Coventry
Apponaug, P. O., M. O.	Warwick
Arctic, P. O., M. O.	West Warwick
Arkwright (P. O., Fiskeville)	Coventry
Birch Hill (P. O., River Point)	W. Warwick
Buttonwoods, P. O., M. O.	Warwick
Centreville, P. O., M. O.	West Warwick
Chepiwanoxet (P. O., E. Greenwich)	Warwick
Clyde Print Works (P. O., River Point)	West Warwick
Conimicut, P. O., M. O.	Warwick
Coventry, P. O., M. O.	Coventry
Coventry Center (P. O., Coventry)	Coventry
Cowesett, P. O., M. O.	Warwick
Crompton, P. O., M. O.	West Warwick
E. Greenwich, P. O., M. O.	E. Greenwich
Escoheag, P. O., M. O.	W. Greenwich
Frenchtown (R. D. from E. G.)	E. Greenwich
Greene, P. O., M. O.	Coventry
Greenwood (R. D. from Apponaug)	Warwick
Harris (P. O., Phenix)	Coventry
Hillsgrove, P. O., M. O.	Warwick
Hoxsie, P. O., M. O.	Warwick
Jericho (P. O., Arctic)	West Warwick
Lakewood (P. O., Prov.)	Warwick
Lippitt (P. O., Phenix)	West Warwick
Longmeadow, P. O., M. O.	Warwick
Marlor's Station	Warwick
Natick, P. O., M. O.	West Warwick
Nooseneck Hill (P. O., Washington)	W. Greenwich
Norwood, P. O., M. O.	Warwick
Oakland Beach, P. O., M. O.	Warwick
Phenix, P. O., M. O.	West Warwick
Pontiac, P. O., M. O.	Warwick
Potowomut (P. O., E. Greenwich)	Warwick
Quidnick (P. O., Anthony)	Coventry
Raccoon Hill (P. O., Washington)	W. Greenwich
Rice City (P. O., Greene)	Coventry
River Point, P. O., M. O.	West Warwick
Rocky Point (P. O., Warwick)	Warwick
Shawomet, P. O., M. O.	Warwick
Spring Lake (P. O., Washington)	Coventry
Summit, P. O., M. O.	Coventry
Warwick, P. O., M. O.	Warwick
Warwick Neck (P. O., Warwick)	Warwick
Washington, P. O., M. O.	Coventry
W. Greenwich Centre, P. O., M. O.	W. Greenwich

NEWPORT COUNTY

Adamsville, P. O., M. O.	Little Compton
Aquidneck, P. O., M. O.	Portsmouth
Bateman's Point	Newport
Bliss Four Corners (P. O., Tiverton)	Tiverton
Block Island, P. O., M. O.	New Shoreham
Brenton's Reef	Newport
Bristol Ferry, P. O., M. O.	Portsmouth
Coasters' Harbor Island	Newport
Conanicut Island	Jamestown
Fort Adams	Newport
Fort Greble, P. O., M. O.	Jamestown
Fort Wetherill	Jamestown
Gooseberry Island	Newport
Homestead, P. O., M. O.	Newport
Island Park (Summer, P. O., M. O.)	Portsmouth
Jamestown, P. O., M. O.	Jamestown
Little Compton, P. O., M. O.	Little Compton
Middletown (P. O., Aquidneck and Newport)	Middletown
Naval War College	Newport
Newport, P. O., M. O.	Newport
N. Tiverton (P. O., Fall River, Mass.)	Tiverton
Portsmouth, P. O., M. O.	Portsmouth
Potter's Cove (P. O., Prudence)	Portsmouth
Prudence, P. O., M. O.	Portsmouth
Prudence Island	Portsmouth
Sachuset	Newport
Sakonnet (Summer, P. O., M. O.)	Little Compton
Stone Bridge (P. O., Tiverton)	Tiverton
Tiverton, P. O., M. O.	Tiverton
Tiverton Four Corners, P. O., M. O.	Tiverton
Warren's Point (P. O., Sakonnet)	Little Compton
West Island (P. O., Sakonnet)	Little Compton
Torpedo Station (Goat's Island)	Newport

PROVIDENCE COUNTY

Abbott Run, P. O., M. O.	Cumberland
Albion, P. O., M. O.	Lincoln
Allendale (P. O., Prov.)	N. Providence
Arlington (P. O., Prov.)	Cranston
Arnolds Mills, P. O., M. O.	Cumberland
Ashland, P. O., M. O.	Scituate
Ashton, P. O., M. O.	Cumberland
Auburn (P. O., Prov.)	Cranston
Bellefont (P. O., Providence)	Cranston
Berkeley (P. O., Ashton	Cumberland
Bridgeton, P. O., M. O.	Burrillville
Bullock's Point (P. O., Riverside)	E. Providence
Burrillville (P. O., Harrisville)	Burrillville
Central Falls (P. O., Pawt.)	Central Falls
Centredale, P. O., M. O.	N. Providence
Chepachet, P. O., M. O.	Glocester
Chopmist, (P. O., S. Foster)	Scituate
Clarkeville (R. D., Putnam, Conn.)	Glocester
Clayville, P. O., M. O.	Scituate
Cranston Print Works (P. O., Prov.)	Cranston
Crescent Park (P. O., Riverside)	E. Providence
Cranston (P. O., Providence)	Cranston
Cumberland Hill (P. O., Manville)	Cumberland
Diamond Hill, P. O., M. O.	Cumberland
Dry Brook (P. O., Thornton)	Johnston
E. Providence, P. O., M. O.	E. Providence
Elmdale (P. O., N. Scituate)	Scituate
Elmwood (P. O., Prov.)	Providence
Esmond, P. O., M. O.	Smithfield
Field's Point (P. O., Prov.)	Providence
Fiskeville, P. O., M. O.	Scituate
Forestdale, P. O., M. O.	N. Smithfield
Foster, P. O., M. O.	Foster
Foster Centre, P. O., M. O.	Foster
Fruit Hill (P. O., Prov.)	N. Providence
Gassaville (P. O., Mapleville)	Burrillville
Geneva (P. O., Providence)	Providence
Georgiaville, P. O., M. O.	Smithfield
Glendale, P. O., M. O.	Burrillville
Graniteville (P. O., Harrisville)	Burrillville and Johnston
Grants' Mills, P. O., M. O.	Cumberland
Greenville, P. O., M. O.	Smithfield
Greystone, P. O., M. O.	N. Providence
Harmony, P. O., M. O.	Glocester
Harrisville, P. O., M. O.	Burrillville
Hemlock (R. D., Foster Center)	Foster
Hope, P. O., M. O.	Scituate
Hopkins Mills (R. D., N. Scituate)	Foster
Howard, P. O., M. O.	Cranston

Hughesdale (P. O., Thornton)	Johnston
Hunt's Mills (P. O., Providence)	E Providence
Huntsville (P. O., Bridgeton)	Burrillville
Jackson (P. O., Fiskeville)	Scituate
Kent (P. O., Hope)	Scituate
Kettle Point (P. O., E. Prov.)	E. Providence
Knightsville (P. O., Prov.)	Cranston
Laurel Hill (P. O., Bridgton)	Burrillville
Lime Rock (R. D., Valley Falls)	Lincoln
Lonsdale, P. O., M. O.	Lincoln
Lymansville (P. O., Prov.	N. Providence
Manton (P. O., Providence)	Providence
Manville, P. O., M. O.	Lincoln
Mapleville, P. O., M. O.	Burrillville
Marieville (P. O., Paw't.)	N. Providence
Mohegan (P. O., Nasonville)	Burrillville
Moosup Valley (P. O., Greene)	Foster
Morgan Mills (P. O., Thornton)	Johnston
Mount Vernon (R. D., Foster Center)	Foster
Mountain Dale (R. D., Centredale)	Smithfield
Nasonville, P. O., M. O.	Burrillville
Nicholsville (P. O., Tarkiln)	Burrillville
N. Scituate, P. O., M. O.	Scituate
Oakland, P. O., M. O.	Burrillville
Oaklawn, P. O., M. O.	Cranston
Oak Valley (R. D., Tarkiln)	Burrillville
Olneyville, P. O., M. O.	Providence
Pascoag, P. O., M. O.	Burrillville
Pawtucket, P. O., M. O.	Pawtucket
Pawtuxet (P. O., Prov.)	Cranston
Phillipsdale (P. O., Providence)	E. Providence
Plainville (P. O., Oakland)	Burrillville
Pocasset (P. O., Prov.)	Johnston
Pomham (P. O., Riverside)	E. Providence
Ponoganset (P. O., Rockland)	Scituate
Potterville (R. D., S. Scituate)	Foster
Providence, P. O., M. O.	Providence
Richmond (P. O., S. Scituate)	Scituate
Riverside, P. O., M. O.	E. Providence
Rockland, P. O., M. O.	Scituate
Round Top (P. O., Harrisville)	Burrillville
Rumford, P. O., Providence	E. Providence
Saundersville (P. O., No. Scituate)	Scituate
Saxonville (P. O., Bridgeton)	Burrillville
Saylesville (P. O., Pawtucket)	Lincoln
Silver Spring (P. O., Riverside)	E. Providence
Simmonsville (P. O., Thornton)	Johnston
Slatersville, P. O., M. O.	N. Smithfield
Smithfield (P. O., Centerdale)	Smithfield
S. Foster (R. D., No. Scituate)	Foster
S. Scituate, P. O., M. O.	Scituate
Spragueville (P. O., Centredale)	Smithfield
Squantum (P. O. Riverside)	E. Providence
State Institutions (P. O., Howard)	Cranston
Stillwater, P. O., M. O.	Smithfield
Tarkiln, P. O., M. O.	Burrillville
Thornton, P. O., M. O.	Johnston
Union Village (P. O., Woonsocket)	N. Smithfield
Valley Falls, P. O., M. O.	Cumberland
Wallum Lake, P. O., M. O.	Burrillville
Wanskuck (P. O., Prov.)	Providence
Watchemoket (P. O., E. Prov.)	E. Providence
W. Glocester (R. D. Putnam, Conn)	Glocester
Woodlawn (P. O., Pawtucket)	Pawtucket
Woodville (P. O., Prov.)	N. Providence
Woonsocket, P. O., M. O.	Woonsocket

WASHINGTON COUNTY

Allenton, P. O., M. O.	N. Kingstown
Alton, P. O., M. O.	Richmond
Arcadia, P. O., M. O.	Richmond
Ashaway, P. O., M. O.	Hopkinton
Atlantic (R. D., Westerly)	S. Kingstown
Austin (R. D., Washington)	Exeter
Avondale (R. D., Westerly)	Westerly
Belleville (P. O., Allenton)	N. Kingstown
Bradford, P. O., M. O.	Westerly
Burdickville (R. D., Bradford)	Hopkinton
Canonchet, P. O., M. O.	Hopkinton
Carolina, P. O., M. O.	Richmond
Centreville (P. O., Rockville)	Hopkinton
Champlin's Crossing (R. D., Saunderstown)	S. Kingstown
Charlestown, P. O., M. O.	Charlestown
Clarke's Mills (P. O., Shannock)	Charlestown
Coalition Corner (P. O., Wickford)	N. Kingstown
Cross's Mills (P. O., Charlestown)	Charlestown
Curtis Corners (P. O., Peace Dale)	S. Kingstown
Davis's Mills	N. Kingstown
Davisville, P. O., M. O.	N. Kingstown
Dorrville (R. D., Bradford)	Westerly
Elmhurst (P. O., W. Kingston)	Richmond
Exeter, P. O., M. O.	Exeter
Gould, P. O., M. O.	S. Kingstown
Greene Hill, R. D. from Wakefield	S. Kingstown
Hamilton, P. O., M. O.	N. Kingstown
Hammond's Mills (R. D., Saunderstown)	N. Kingstown
Haversham (R. D., Westerly)	Westerly
Hope Valley, P. O., M. O.	Hopkinton
Hopkinton, P. O., M. O.	Hopkinton
Hunt's Bridge (R. D., E. Greenwich)	N. Kingstown
Kenyon, P. O., M. O.	Richmond
Kingston, P. O., M. O.	S. Kingstown
Lafayette, P. O., M. O.	N. Kingstown
Liberty, P. O.	Exeter
Locustville	Hopkinton
Lottery Village (R. D., Westerly)	Westerly
Matunuck (R. D., Wakefield)	S. Kingstown
Mooresfield (P. O., Kingston)	S. Kingstown
Moscow (P. O., Rockville)	Hopkinton
Mumford Mills	Richmond
Narragansett (R. D., Saunderstown)	Narragansett
Narragansett Pier, P. O., M. O.	Narragansett
Oak Hill (R. D., LaFayette)	N. Kingstown
Peace Dale, P. O., M. O.	S. Kingstown
Perryaville (R. D. Wakefield)	S. Kingstown
Pine Hill, P. O.	Exeter
Plainville	Richmond
Pleasant View, P. O.	Westerly
Point Judith (R. D. Narragansett Pier)	Narragansett
Potter Hill, P. O., M. O.	Westerly
Quonochontaug (R. D., Westerly)	Charlestown
Rockville, P. O., M. O.	Hopkinton
Rocky Brook (P. O., Peace Dale)	S. Kingstown
Saunderstown, P. O., M. O.	N. Kingstown
Scrabbletown (R. D., Davisville)	N. Kingstown
Shady Lea (P. O., Allenton)	N. Kingstown
Shannock, P. O., M. O.	Richmond
Slocum, P. O., M. O.	N. Kingstown
South Ferry (R. D., Saunderstown)	Narragansett
Stillmanville (R. D., Westerly)	Westerly
Sugar Loaf Hill (P. O., Wakefield)	S. Kingstown
Swampton (R. D., LaFayette)	N. Kingstown
Tower Hill (P. O., Wakefield)	S. Kingstown
Usquepaugh, P. O., M. O.	Richmond
Wakefield, P. O., M. O.	S. Kingstown
Watch Hill, P. O.	Westerly
Weekapaug (P. O., Summer)	Westerly
Westerly, P. O., M. O.	Westerly
W. Kingston, P. O., M. O.	S. Kingstown
White Rock, (R. D., Westerly)	Westerly
Wickford, P. O., M. O.	N. Kingstown
Wickford Junction (R. D., LaFayette)	N. Kingstown
Willettsville	N. Kingstown
Woodville, P. O., M. O.	Hopkinton
Wood River Junction, P. O., M. O.	Richmond
Wyoming, P. O., M. O.	Richmond

Buildings, Halls, Etc.

Ada Building 85 Sprague
Adelphoi Hall 189 Mathewson
Albee E F Theatre 320 Westminster
Albion Building 23 to 33 Broad
Aldrich Block 47 Washington and 33 Eddy
Alfredian Hall 320 Veasie
Alice Building 244 Westminster cor Union
Allen Block 911 Westminster
Altair Dramatic Hall 118 Elmwood av
Amasa Mason Block 125 to 135 Eddy
American Mechanics Hall, Plainfield corner Lowell av
Andrews Building 14 Greene
Andrew's Assembly Rooms 14 Greene
Anmary Brown Memorial 21 Brown
Anthony Hall 1035 Westminster
Antlers Hall 1029 Westminster
Arcade Building 130 Westminster
Arcanum Hall 152 Weybosset
Armory of Mounted Commands 1051 N Main
Armory of Providence Marine Corps of Artillery, Benefit cor Meeting
Arnold Building 124 Washington cor Mathewson
Athenæum, Benefit cor College
Bank of Commerce Building 4 Market sq
Barnaby Building 256 Westminster
Barstow's Block 380 to 392 Westminster
Bartlett's Hall 255 Smith
Barton Hall rear 140 Codding
Bazar's Hall 155 Willard avenue
Benedict Hall 701 Cranston
Benevolence Hall, Brayton av, cor. Spruce
Bishop McVickar House 66 Benefit
Blackstone Block 20 Weybosset
Bongartz Building 767 Westminster
Bowen Building 107 Friendship
Bridgham Block 1195 Westminster
Brown Building 257 W Exchange
Brown John Carter Library, George opp Brown
Brown University, Prospect head of College
Brown University Library, Prospect cor College
Brownell's Building 107 Westminster and 52 Exchange pl
Burgess Building 230 Westminster
Burke Bros Building 21 Eddy
Burrill Building 291 Westminster cor Mathewson
Burrows Block 741 Westminster
Butler Exchange 123 Westminster and 60 Exchange place
Byrne's Hall 683 Atwells av
Cæsar Misch Building 51 Empire
Canonicus Hall 219 Wickenden
Carroll Hall 775 Westminster
Case-Mead Building 76 Dorrance
Casino Building 126 Mathewson
Casino Hall 935 Westminster
Casino Theatre, 128 Mathewson
Castle Hall 27 Westminster
Cathedral Assembly Hall Cathedral sq
Central Fire Station, Exchange Terrace
Central Police Station, Fountain cor Beverly
Chamber of Commerce Building, Market sq
Champlin Building 287 to 291 Weybosset
Chapin Building 557 Westminster
Charity Building 616 Eddy
Cheapside Hall 28 North Main
Churchill House 155 Angell
City Hall, Exchange place
Colaluca Hall 630 Douglas av
Colonial Hall 135 Holden
Colonial Theatre 567 Westminster
Columbia Building 15 Snow
Columbia Hall 248 Weybosset
Columbia Hall, rear 66 Putnam
Columbus Hall 728 Westminster
Commercial Block 55 Eddy
Conrad Building 385 Westminster cor Aborn
Copley Chambers 206 Broad
Court House, Benefit cor College
Crescent Hall 881 Westminster
Custom House, Federal Building, Exchange place
Daniels Block 26 Custom House street
Davis Block 23 Aborn
Davis Block 239 W Exchange
Day Building, Crawford square cor Dyer
Deutsche Hall 155 Niagara
Diamond Hall, Randall square
Directory Office 14 Greene [Elbow
Doran Buildings 150 Chestnut and Ship cor
Dorrance Building 180 to 194 Westminster
Downes Block rear 212 Manton av
Doyle Block 170 to 182 North Main
Durfee Building 73 to 81 Dyer
Dwight Building 266 Weybosset
Dyer Building 50 Exchange place
Dyer Building 206 Weybosset
Eagles Home 830 Westminster
Eaton Building 95 Pine
Electric Building 99 to 109 Stewart
Elizabeth Building 102 to 106 North Main
Elks Home, Washington cor Greene
Elmwood K of P Hall 326 Elmwood av
Eloise The 77 Franklin
Elysium The 183 Weybosset
Emmett Hall 663 Broadway and 79 Manton av
Enterprise Building 7 Eddy
Equitable Building, Custom House street cor Weybosset [Exchange
Exchange Bank Building 63 Westminster and 17
Fallstaf Hall 123 Eddy
Fay's New Hall 157 Westminster
Fay's Theatre 60 Union
Fearing Building 557 Westminster
Federal Building, Exchange place
Federal Hill House 400 Atwells av [ford
FitzGerald Building, Friendship, Eddy and Clif-
Fletcher Building 212 Union
Fleur-de-Lis Building 7 Thomas
Florence Building, junc Albro and Messenger streets and Atwells avenue
Foresters Hall 6 Herschel and 703 Cranston
Fountain Building 95 Fountain
Francis Building 146 Westminster
Franklin Block, Franklin cor Westminster
Freedom Hall, 901 Eddy
Freemasons' Hall 127 Dorrance
Frobel Hall, Brown cor Angell
Fuller Building 68 West Exchange
Gardner Building 50 Fountain
Gaspee Block 182 to 198 South Main
Gaspee Building 204 to 208 Westminster
Geremia Hall 304 Pocasset av
German Dramatic Society Hall 4 Avery
Gertz Block 470 North Main
Gorham Building 74 North Main
Grace Memorial Home 117 Delaine
Grady Block 96–98 Harold
Grady's Hall 446 Valley
Granite Block 8 to 16 Market square
Greene Building 26 Fountain
Grosvenor Building 10 Weybosset
Grosvenor Bldg 152 Weybosset
Guild Hall 1955 Westminster top floor
Haggal Hall 41 Weybosset
Hall's Building 45 to 53 Weybosset
Hanley Building 63 Washington cor Union
Hanley Building 50 to 62 Pine
Harkness Block 54 to 64 Weybosset
Herrick Building 36 Garnett
Hodges Building 174 Weybosset
Holden's Hall 941 Manton av
Holmes Building 99 Fountain
Hope Block 24 North Main
Hoppin Homestead Building 357 Westminster
Horton Building 55 Pine
Hospital Trust Building 15 Westminster and 12 Exchange place [change place
Howard Building 171 Westminster and 83 Ex-
Hoyle Building, Westminster junc Cranston
Imperial Apartments 567 Westminster
Industrial Trust Co's Building, Westminster, Exchange and Exchange place
Infantry Hall and Building 132 to 170 South Main
Irons Block 36 Olneyville sq
Irons & Russell Building 95 Chestnut
Jackson Building 511 Westminster
Jackvony Hall 3 Social
Jesse Metcalf Building 144–158 Pine
John Hay Library (B U) Prospect cor College
John M Dean Co Building 785–795 Westminster
Jones Bldg 38 to 44 Westminster
Journal Building 203 Westminster
Keith's Hall, over 260 Westminster
Keith's New Theatre 320 Westminster
Keith's Theatre 260 Westminster
Kennedy & Gough Hall 79 Mantonin avenue
Kinsley Building 326 to 342 Westmster
Klindt Hall 93 Weybosset
Knights of Labor Hall Globe cor Plain
Knights of Pythias Hall 380 Elmwood av
Labor Temple 230 Westminster
Lafayette Apartments, Taber av cor Lloyd av
Lapham Building 290 Westminster
Lauderdale Building 144 Westminster
Laura Building 69 Sprague
Lederer Building 139 Mathewson
Liberty Hall 12 Slocum
Library Building 12 Olneyville square

Lily Building 753 Westminster
Lind Building, Friendship cor Eddy
Lonsdale Block 144 North Main
Lyceum Building 96 Westminster
Lyra Brown Nickerson House 121 Delaine
McKinley Hall 621 Union av
McNeal Building 95 Westminster
Manheim Hall 433 Westminster [ly
Manufacturers' Building 101 Sabin and 7 Bever-
Mathewson Hall 88 Mathewson
Matthew Harkins Hall, Eaton cor River av
Mechanics Hall 98 Weybosset
Memorial Hall 228 Benefit
Mercantile Block 131 Washington
Merchants Bank Building 20 Westminster
Metcalf Hall (B U) 98 Cushing
Metropolitan Hall 558 Westminster
Meyer's Hall 66 Hartford av
Miller Hall (B U) 118 Cushing
Moulton Building 333 Westminster
Mount Hope Hall 832 Eddy
Munroe Building 842 Westminster
Museum, Roger Williams Park
Music Hall Building 386 Westminster
Narducci Hall 666 Charles
Narragansett Block 193 Westminster
National Building, Washington cor Union
New Penn Street Hall 142 Penn
Normal School, Park, Hayes, Francis, Gaspee and Promenade
Norman Hall 437 N Main
North Star Hall, Charles cor Chalkstone av
Odd Fellows Block 279 Plainfield
Odd Fellows Hall 48 Snow
Odd Fellows Hall 140 Academy av e Pomona av
Odd Fellows Hall 20 Chalkstone av
O'Leary Block 68 Jackson
Olive Branch Hall 98 Weybosset
Olney Building 661 Westminster
Olneyville Post Office Building, Broadway junc Westminster
Owen Building 89 Dyer
Palace Casino 171 Charles
Palmer Block 100 Fountain
Parsons Block 33 Canal
Peck's Hall 27 Westminster
Pembroke Hall (B U) 172 Meeting
Penn Street Hall 144 Penn
Peoples Saving Bank Building 27 Market sq
Peterson Block, Charles cor Chalkstone av
Phenix Building 157 Westminster
Pilgrim Block, Stanford cor Pilgrim
Plymouth Block 112 Mathewson
Post office (New), Exchange place
Post office (Old), Weybosset e Custom House st
Potter Building 118 Empire
Proctors Block 101–105 N Main
Providence Chamber of Commerce, Market sq
Providence College, Eaton cor River av
Providence County Court House, Benefit cor College
Providence Opera House, Dorrance cor Pine
Providence Telephone Building 112 Union and Washington cor Greene
Providence Washington Bldg 20 Market square
Public Library, Washington cor Greene
Quatrucci Hall 108 Gesler [ton
Raymond Block 96 Mathewson and 109 Washing-
Remington Building 62 Page
Reynolds' Building 87 Weybosset
Rhode Island Medical Society Library Building, Francis cor Hayes
R I School of Design 11 Waterman
Rhode Island State Armory, Dexter, Cranston and Parade streets
Richmond Building 268 Weybosset
Riverside Block rear 212 Manton av
Roger Williams Hall 1096 Broad
Rosenblatt's Building 144 to 148 Fountain
StAnn Hall 48 Monticello
StBartolomeo Hall 112 Murray
StLiberato Hall, cor Ethan St and Union av
Scandia Hall 98 Weybosset
Scott Building, Cranston cor Dexter
Shabeck Building 245 W Exchange
Sherwood Block 45 Richmond and 169 Pine
Simmons Building 94 Point
Sixth District Court 155 N Main
Slade Building 44 Washington and 45 Eddy
Slocum Post (G A R) Hall 395 Westminster
Smith Edwin A Building, 57 Eddy and 120 Union
Société des Artisans' Hall 1929 Westminster
Springer Hall 1753 Westminster
Stanhope Building, Pine cor Hay
State House (New) Francis, Smith and Gaspee
State House (Old) 155 North Main
Stead Building 205 Weybosset
Steinert Building 509 Westminster
Steinert Hall 500 Westminster
Strand Building 77 Washington and 81 Union
Studley Building 86 Weybosset [and Angell
Supreme Court Building 205 Benefit, Waterman
Swarts Building, Weybosset cor Orange
Swarts Lodge Hall 96 Westminster
Swenson Building 522 Broad
Tabernacle Building 27 Olneyville square
Talcott Building 91 Sabin
Temperance Hall 801 Eddy
Teste Block 88 Dorrance
Textile Hall 1955 Westminster top floor
Thompson Building 1924 Westminster
Tierney Building, Westminster e Cathedral sq
Tillinghast Bldg 301 Westminster e Mathewson
Trayne Building 263 Westminster cor Clemence
Tremont Hall 240 Willard av
Tribune Building 2 to 6 Weybosset
Turk's Head Building junc, Westminster, Weybosset and Exchange [change pl
Union Passenger Station, Exchange Terrace, Ex-
Union Trust Bldg, Westminster e Dorrance
Unity Hall 109 Potter av
Unity Hall 767 Westminster
Valentine Hall 350 Westminster
Vaughan Building 17 to 27 Custom House street
Vinton bldg 350 Westminster [and 46 Chestnut
Waite-Thresher Co Building, Abbott Park place
Wall Building 162 Clifford
Wanisitta Hall 10 Cranston
Wanskuck Hall 756 Branch av
Warner Building 433 Westminster
Warwick Building 248 Weybosset cor Richmond
Waterman Building 12 Olneyville square
Wayland Building 128 North Main
Westminster Apartments 106 Franklin
What Cheer Hall 643 North Main
Wheaton & Anthony Bldg 71 to 77 Westminster
Whitfield The, Broad, Lockwood and Pearl
Wilcox Building 42 to 46 Weybosset
Winslow Building 189 Mathewson
Winthrop Buildings 335 Westminster and Snow and Moulton
Woods Building 6 South Main
Woods Hall 4 Plainfield
Woolsorters' Hall 663 Westminster
Y M C A Building 160 Broad cor Sekell
Y W C A Building, Washington cor Jackson

Wharves

Block Island Wharf opp 398 S Water
Brown's Wharf (John R White & Sons Inc) India street
City Quay Wall from Field's Point northerly 3000 feet
City Wharf, Allen's av foot of Henderson street
Colonial Wharf, S Water st foot of Tockwotton street
Cutler's Wharf opposite 129 Dyer street
Doane's Wharf foot of Planet street
Duncan's Wharf from 148 Dyer foot of Peck street
Dyer Transportation Co foot of Planet street
Fall River Iron Works Wharf opposite 193 South Water street
Fox Point Wharf foot of South Water street
Harbor Junction Wharf, Allen's av and Kay street
Harris Wharf, Allen's avenue foot of Oxford street
Hartford & New York Transportation Co's Wharf S. Water below Point street Bridge
Hill's Wharf rear 564 Eddy street between Crary and Henderson streets
Hopkins' Coal Pier rear 148 Dyer street
Ives' Wharf, India street
John R White & Sons (Inc) Wharves opposite 165 South Water street, 130 Allen's av and Gano street
Lonsdale Wharf, India street
Merchants & Miners Transportation Co, India street foot of Benefit street
Providence Coal Co's Wharf foot of Dorrance street
Providence, Fall River & Newport Steamboat Co's Wharf 136 Dyer street
Sakonnet Transportation Co, 114 Dyer
State Pier No. 1, Allen's av foot of Bay street
Terminal Warehouse Co. of R. I., Allen's av foot of Oxford

1920

WARD BOUNDARIES

OF PROVIDENCE

First Ward. All that part of the city of Providence bounded by the Seekonk river, a line through the centre of Providence river to the northerly line of Burnside bridge, thence in a direct line to the northeasterly corner of Exchange bridge, thence in a straight line to Friend street, Friend, North Main, Waterman, Benefit, Jenckes, Barnes, Hope, Angell street and Angell street extended, shall constitute the 1st ward

Second Ward. All that part of the city of Providence bounded by Seekonk river, city line, Moshassuck river, Branch avenue, the easterly line of the railroad property operated by the New York, New Haven and Hartford Railroad Company, Charles, Stevens, North Main, Benefit, Jenckes, Barnes, Hope and Angell streets, and Angell street extended, shall constitute the 2d ward

Third Ward. All that part of the city of Providence bounded by city line, Smith, North Main, Star, Benefit, North Main, Stevens and Charles streets, the easterly line of the railroad property operated by the New York, New Haven and Hartford Railroad Company, Branch avenue and Moshassuck river, shall constitute the 3d ward

Fourth Ward. All that part of the city of Providence bounded by a line from the northeasterly corner of Exchange bridge to Friend street, Friend, North Main, Waterman, Benefit, Star, North Main and Smith streets, Chalkstone avenue, Ayrault, Valley, Rathbone and Promenade streets, the range of Acorn street, Acorn street, Harris avenue, Dean, Westminster, Cranston, Pearl, Broad, Lockwood, Friendship, Point, Plain and Elm streets and Elm street extended to centre of Providence river and by said centre of Providence river to north side of Burnside bridge, thence in a straight line to point of beginning, shall constitute the 4th ward

Fifth Ward. All that part of the city of Providence bounded by Providence river, Elm street extended, Elm, Plain, Point, Friendship, Lockwood and Broad streets, Elmwood avenue, Burnett, Public street and Public street extended shall constitute the 5th ward

Sixth Ward. All that part of the city of Providence bounded by Providence river, city line, the westerly line of the railroad property operated by the New York, New Haven and Hartford Railroad Company, Carter street extended, Carter street, Elmwood avenue, Public street and Public street extended, shall constitute the 6th ward

Seventh Ward. All that part of the city of Providence bounded by city line, Cranston, Messer, Willow, Sycamore, Westminster, Dexter, Division, Bridgham, Cranston and Pearl streets, Broad, Elmwood avenue, Burnett and Public streets, Elmwood avenue, Carter street, Carter streets extended, and the westerly line of the railroad property operated by the New York, New Haven and Hartford Railroad Company, shall constitute the 7th ward

Eighth Ward. All that part of the city of Providence bounded by city line, Cranston, Messer, Willow, Sycamore, Westminster, Bainbridge avenue, Broadway and Westminster street, Olneyville square, Manton avenue, Erastus street, Atwells and Manton avenues and the westerly line of the Dyerville Manufacturing Company's plat, recorded in the Recorder's office, Providence, on plat card No. 601, and said line extended, shall constitute the 8th ward

Ninth Ward. All that part of the city of Providence bounded by Woonasquatucket river, Acorn, Harris avenue, Dean, Westminster, Cranston, Bridgham, Division, Dexter and Westminster streets, Bainbridge avenue, Broadway, Westminster street, Olneyville square and Manton avenue, shall constitute the 9th ward

Tenth Ward. All that part of the city of Providence bounded by city line, Smith street, Chalkstone avenue, Ayrault, Valley, Rathbone and Promenade streets, Woonasquatucket river, Manton avenue, Erastus street, Atwells and Manton avenues, and the westerly line of the Dyerville Manufacturing Company's plat, recorded in the Recorder's office, Providence, on plat card No. 601, and said line extended, shall constitute the 10th ward

PROVIDENCE STREET DIRECTORY

COPYRIGHT, 1920, SAMPSON & MURDOCK CO., Providence, R. I.

Giving the location of each street, and showing what other streets and places run from it or across it, with the number at which they intersect. From this list, the location of any number on a street can be easily ascertained; as, for instance, wishing to know at what part of Westminster Street No. 1129 comes, you look at Westminster Street, and find that Knight Street runs from 1059, and Bridgham Street from 1191, showing that 1129 Westminster Street would come about half-way between Knight and Bridgham Streets

A Street, from 58 Lester to Rice, Ward 7.
Left. Right.
0 0 Lester
7 Livermore
15 Garrison
opp. 21 Perkins
23 Tighlman
33 Booth
39 Rice

Abbotsford Court, between Freeman Parkway and Hazard Av. Ward 2

Abbott, from 29 Branch Av. to 172 Camp, Ward 8.
3 1 Branch Av.
15 0 North Main
62 69 Knowles
166 Tecumseh
122 Peach Av.
148 145 Camp

Abbott Park Place, from 274 Weybosset, Ward 4.

Abe Court, from 11 Fillmore, Ward 8.

Abo, from 243 Cemetery to city line, Ward 8.

Aborn, fr. 369 Westminster to 370 West Exchange, Wd. 4.
0 0 Westminster
52 55 Washington
100 99 Fountain
LaSalle Sq.
104 Broadway
130 127 Sabin
134 Atwell's Av.
155 Mason
159 San Souci
194 Bourn
0 Tower
0 Cove
0 Merrill
240 Cedar
0 268 West Exchange

Abram, fr. 736 Branch Av to 66 Winchester, Ward 8.

Academy Av. from 789 Atwell's Av. to Mink Road, Wards 8, 10
2 0 Atwells Av.
11 Newark
28 Cambridge
49 Kepler
opp. 65 Rockingham
0 67 Maplehurst Av.
83 Wealth Av.
90 Armington Av.
109 Health Av.
118 Hendrick
opp. 131 Wisdom Av.
160 Pomona Av.
161 Regent Av.
163 Amity
188 Dover
199 Andem
0 Beaufort
239 Linton
248 Roanoke
0 Belmont Av.
1 250 276 Chalkstone Av.
288 Molloy
0 Justice
0 0 Pleasant Valley P'kway
000 Farm
516 517 Whitford Av.
567 Webun Av.
000 000 Smith
678 677 Paton
760 729 Salter
783 781 Walton
0 0 Mink Road

Acme, fr. 44 Woodward Rd. westerly, Ward 8.

Acorn, from Kinsley Av to 903 Atwells Av., Wds. 4, 9.
0 0 Kinsley Av.
0 0 Tingley
0 Harris Av.
89 Antietam
100 101 West Exchange
114 113 Cedar
134 138 Spruce
146 Trainor
134 135 Atwells Av.

Actinia, from 115 Sisson to Rushmore Av., Ward 10.

Ada Av. fr. Rushmore Av. to Hillcrest Av., Ward 10.
0 0 Rushmore Av.
0 0 Hunnewell Av.
0 0 Brush Hill Rd.
0 0 Hillcrest Av.

Adams, from Piedmont to opp. 21 Knight, Ward 9.

Addeo, from opp. 49 Veazie, southerly Ward 8
0 0 Piedmont
0 0 Republican
0 0 Knight

Addison Place, fr. 9 Amherst, Ward 10

Adelaide Av. from 935 Broad to Mashapaug pond Wards 6, 7
0 0 Broad
22 Emerson
76 69 Niagara
122 125 Hamilton
174 178 Melrose
234 235 Elmwood Av
259 253 Reservoir Av.
329 Downing
333 Holbrook
418 417 Crescent
0 0 Mashapaug pond

Adelphi Av. fr. 29 Taber Av. to 942 Wayland Av., Wd. 2
0 0 Taber Av.
28 27 Elm Grove Av.
54 55 Wayland Av.

Adie, from 14 Cedar to 88 Atwells Av., Ward 4
2 1 Cedar
15 Jones
33 Mountain
43 41 Atwells Av

Admiral, fr. Charles near R.R. bridge, to city line, Wd 5
0 0 Charles
0 Oriental
0 Whipple
0 Fillmore
0 Chad Brown
0 Pumganasett
174 178 Suffolk
202 203 Donelson
226 225 Berkshire
0 Clym
250 Mowry
248 Longmont
304 Newcomb
341 Tappan
363 Hawkins
380 389 Douglas Av.
396 Veto
419 Grape
424 Dante
438 Italy
0 Huxley Av.
499 Eva
521 Loveday
0 Annie
0 0 Hereford
563 Carteret
0 0 Durham
0 0 Devonshire
590 0 Cumberland
0 0 Wainwright
0 653 Gloucester
0 Lucile
686 677 River Av.
697 Crandall
0 Iona
715 Seaman
0 Zella
733 Rabbitt Road
741 Hazael
765 Waite
789 Phebe
804 Sharon
0 Texas Av.
0 Kentland Av.
860 Winona
887 Corporal
978 General
952 951 City line

Admont, from city line to Edgewood boulevard, Wd. 6.

Africa, from 91 Arthur Av to opp. 87 America, Ward 9.

Agnes, from 76 Dike to the N. R., Ward 8.
0 0 Dike
0 Oak
0 0 McDonough
the Railroad

Aiken, from Plainfield to Elmwood Av., Ward 8

Ainsworth, fr. 1063 Douglas Av. to Carton, Ward 8

Akerman, fr. 218 Niantic Av. to 127 Faith, Ward 7.
0 0 Niantic Av.
opp. 15 Frankfort
40 Jonathan
0 Faith

Alabama Av. from Providence River to 269 Montgomery Av., Ward 6.
0 0 Delaware Av.
0 0 Michigan Av.
0 0 Maryland Av.
236 235 Virginia Av.
266 265 Montgomery Av

Alamo Lane, from 323 Canal to 234 North Main Ward 4.

Aland, from 257 Cemetery, northerly, to city line, Wd. 8

Alaska, from Hazard to 108 Langdon, Ward 8.
22 21 Hazard
32 35 Mendon
56 57 Greeley
74 73 Langdon

Albert Av. from Sheffield Av. to city line, Ward 10

Albro, from 216 Atwells Av to 117 Federal, Ward 9.

Alden, from Samoset Av. to Victoria, Ward 10

Aldine, fr. 1850 Chalkstone Av. to Almira Av., Ward 10

Aldrich, from 1119 Eddy to 1198 Broad, Ward 6.

Aleppo, fr. opp. 189 Manton Av. to Sheridan, Ward 8.
0 0 Manton Av.
0 Pelham
0 Bosworth
0 Togo
0 Cyrana
0 0 Sheridan

Alexander, from Robert, southerly, to city line, Wd. 7
0 Robert
0 Santiago
0 0 Roger Williams Av.
0 0 Rounds Av.
0 0 Ruthergien Av.
0 0 Sinclair Av.
0 City line

Alfred, from 128 Plainfield to Ethel, Ward 8.

Alfred Stone Road, fr. Blackstone Boul. near Hope to Fawtucket line, Ward 2.

Alger Av. from Roger Williams Park at railroad station to Hamlin Ward 6.
1 Deerfield Terrace
0 Carlisle
70 Depew
opp. 107 Whitney
0 McKinley
0 Hamlin

Algonquin, from opp. 112 Reservoir Av. to Mashapaug Pond, Ward 7.
0 0 Reservoir Av.
0 Downing
24 Holmes
opp. 49 Sibley
84 83 Crescent

Alicant, from 518 Douglas Av. to Grape, Ward 8.

Allen's Av. from 34 Crary to 227 New York Av., Wards 5, 6.
0 0 Globe
0 Crary
0 0 Henderson
opp. 120 Blackstone
143 Goff
168 Rhodes
0 0 Public
0 Helen
0 O'Connell
0 Bay
0 Sherburne
0 Swan
0 Sayles
0 Mutual
0 Oxford
255 Pleasure
257 Seymour
0 Lehigh
0 0 Thurber's Av
0 Kay
0 0 Ernest
0 Ellenfield
0 Baker
0 Chapman
0 Toronto Av.
0 Brockholst
0 Georgia Av.
0 Cavendish
0 Carolina Av.
900 0 New York Av.

Allston, from Cliff to Wolcott, Ward 10.
0 0 Cliff
0 Boyd
0 Dorr
0 Daisy
0 Rill
0 0 Harold
122 Bryant
0 0 River Av.
186 0 Robin
0 197 Wolcott

Alma, from 54 Candace to 21 Pekin, Ward 3.

Almira Av. from Aldine, westerly, to Unit, Ward 10.

Almy, fr. 1298 Westminster to 118 Cesler, Ward 9.
0 0 Westminster
opp. 15 Slocum
18 21 Meader
opp. 49 Spencer
0 0 Broadway
106 108 Grove
122 123 Ring
146 149 Penn
164 163 Tell
0 0 Cesler

Aloe, from Rugby to 1366 Broad, Ward 6.

Alphouse, from 226 Rhodes to 2 Janes, Ward 5.

Althea, from 371 Dexter to 394 Huntington Av., Wds. 7, 8.
9 1 Dexter
166 169 Cranston
214 211 Sorrento
258 255 Union Av.
0 Ellery
482 481 Huntington Av.

Alto, fr. 236 Pocasset Avenue to city line, Ward 8

Alton, from Wisdom Av. to Andem, Ward. 10
0 0 Wisdom Av.
0 0 Regent Av.
0 0 Andem

Alumni Av. from 637 Hope to 174 Arlington Av., Ward 2.
0 0 Hope
70 Morris Av.
96 91 Weymouth
100 103 Arlington Av.

Alverson Av. from 575 Plainfield to 496 Hartford Av., Ward 8.
0 0 Plainfield
61 Eastwood Av.
0 121 Nye
174 175 Hartford Av.

Alvin, from 15 Dowing to Mashapaug, Ward 7.

Alvy, from 202 Pleasant to 49 Mt. Hope Av., Ward 2

Amboy, from 625 Charles Ward 5.

Ambrose, from 57 Kane to beyond Victor, Ward 8.
0 0 Kane
0 0 Rebecca
0 29 Chalkstone Av.
0 0 Victor

America, from 810 Atwells Av. to 225 Broadway, Wd. 9.
0 1 Atwells Av.
opp. 57 Africa
55 57 Federal
70 Europe
104 Kenyon
0 0 Broadway

Ames, from 493 Atwells Av to W. Exchange, Ward 9

Amherst, from the Woonasquatucket River to 335 Manton Av., Wards 5, 10.
6 Addison Place
12 19 Tuxedo Av.
43 41 Valley
69 Cutler
120 125 Bowdoin
142 141 Putnam
166 165 Julian
184 0 Florence
200 201 Joslin
231 Covell
239 Hyat
245 Handy
242 Pope
223 Rhode Av.
265 Hannah
290 279 Steuben
303 Lavaughn
317 Erastus
318 321 Manton Av

Amity, fr. 163 Academy Av to 86 Pemberton, Ward 10.

Amory, from Ledge to Bismark, Ward 3.

Amos, from 87 Canal to 82 North Main, Ward 1.

Amsterdam, fr. 53 Steuben beyond Handy, Ward 10.
0 0 Steuben
20 0 Hannah
53 51 Handy

Amy, from 241 Ives to 18 Gano, Ward 1.

Anchor, from Appian to Cornwall, Ward 3.
0 0 Appian
0 0 Glasgow
0 0 Yorkshire
0 0 Cornwall

Andem, fr. opp. 44 Bergen to 199 Academy Av., Ward 10.
2 1 Bergen
17 Geneva
0 Alton
opp. 44 Berlin
0 0 Huron
69 59 Canton
108 107 Academy Av.

Anderson, from Kay to opp. 8 Pavilion Av., Ward 6

Andrew, from 871 Broadway to opp. 87 Grove, Wd. 9.

Angell, from 199 Benefit to Seekonk river, Wards 1, 2.
3 0 Benefit
23 Congdon
53 49 DeFoe Place
72 71 Prospect
188 187 Brown
170 171 Thayer
204 203 Hoyt
215 Cabot
244 245 Hope
226 Diman Place
225 Cooke
214 Stimson Av.
237 Grovernor
261 Ives
264 Arlington Av.
414 Taber Av.
415 Gano
454 Elm Grove Av.
490 491 Wayland Av.
490 491 Wayland Sq.

Left. Right.
448 South Angell
551 Moses Brown
594 627 Butler Av.
634 635 Paterson
690 Parkside Road
700 0 Gower

Angelo Av. from City line westerly, Ward 8

Angle, from 68 Pond, W'd. 4

Ann, from India to 351 Wickenden, Ward 1.
0 0 India
12 Blanding
20 0 Tockwotton
28 30 Armstrong Av.
33 0 Wickenden

Ann Mary, from North Main to Powell, Ward 3.

Annie, fr. opp. 543 Admiral to Wardlaw Av. Ward 3

Ansel Av. from Reservoir Av. to Louis Av., Ward 7

Anthony Av. from opp. 26 Calhoun Av. to Benedict Pond, Wards 7, 8.
0 0 Calhoun Av.
0 9 Homestead Av
0 21 Noyes Av.
23 0 Niagara Av.
49 0 Perrian
0 43 Cranston
71 Avon

Antietam, from 89 Acorn, westerly, Ward 9.

Aplin Court, from 93 Pleasant, southerly, Ward 2.

Appian, from 80 Hawkins to Vespucci, Ward 3
0 0 Hawkins
0 Anchor
0 0 Covina
0 Vesuvius
0 0 Vespucci

Appleton, from 113 Delaine to 87 Julian, Ward 10.
2 1 Delaine
11 DeWolf
Chaffee
0 41 Bowdoin
66 Benton
65 Putnam
96 99 Julian

April, from Chad Brown to Pumganesett, Ward 8

Aquidneck, from 191 Pacific Av. to 96 Faith, Wd. 7.

Arbor, from 100 Westminster to 111 Pond, Ward 4.

Arcade Street, from 183 Westminster to 69 Exchange place, Ward 4.

Arch, from 23 Elmwood Av to 49 Gilmore, Ward 7.
0 0 Elmwood Av.
0 Junction
0 Fales
0 0 Gilmore

Ardmore Av. fr Smith St. nr. city line to Lotus, Ward 10

Ardoene, from Narragansett Av. to opp. 171 Reservoir Av., Ward 7.

Ardwick, from Fruit Hill Av. to Woonasquatucket Av. Ward 10

Argel, from Bismark, northerly to city line, Ward 3.
0 0 Bismark
0 0 Jasper
0 0 Swift
0 0 Batcheller
0 Wilna
0 0 Nellis
0 Sedan
0 Edgeworth Av.
0 0 City Line

Arizona, from Dakota to Iowa, Ward 3

Ark Court, from 69 Fillmore, Ward 5

Arline, from Calverley to Okie, Ward 4

Arlington Av. from 824 Angell to Freeman Parkway, Wd. 2.
0 0 Angell
11 Villa Av.
37 Humboldt Av.
77 Irving Av.
98 University Av.
129 111 Lloyd Av.
145 President Av.
169 Everett Av.
176 Alumni Av.
185 Laurel Av.

Left. Right.
100 Olney
215 Barberry Hill
230 231 Freeman Parkway

Armington Av. from 99 Academy Av. to beyond Pemberton, Ward 10.

Armory, from 977 N. Main, Ward 3.

Armstrong Av, from 66 Brook to 84 East, Ward 1.
0 0 Brook
28 29 Thompson
44 0 Ann
65 65 Hope
80 88 East

Arnold, from 889 Benefit to 48 Governor, Ward 1.
0 0 Benefit
18 Mohawk
Rooms Lane
25 28 Thayer
47 44 Brook
53 0 Hope
55 60 Dove
0 0 East
65 Marons lane
115 0 Governor

Arsenal Lane, from 0 North Main, Ward 4.

Arthur Av., fr. Dean st. to 71 Kenyon, Ward. 8.
0 0 Dean
0 0 West Exchange
20 29 Cedar
50 51 Spruce
62 Trainor
72 71 Atwells Av.
91 Africa
0 111 Federal
opp. 122 Europe
0 135 Kenyon

Ascham, from 695 Branch Av. to 699 Hawkins, Ward 8.
0 0 Branch Av.
0 Luna
0 Stone
0 McMillen
0 0 Hawkins

Ash, fr. 89 Stamford to opp 17 Hilton, Ward 8.

Ashburton, from opp. 74 Chalkstone Av. to 208 Charles. Ward 8.
0 1 Chalkstone Av.
7 Commonent
28 Inez court
134 123 Charles

Ashcroft, from 229 Richmond to 10 Elbow, Ward 4.

Asheville Av. from Manton Av. northerly, Ward 10

Ashley Av. fr. 287 Harris Av. to Kinsley Av., Ward 9.

Ashmont, from 227 Eddy to 153 Ocean, Ward 6.
3 1 Eddy
34 33 Plain
79 Tennyson Lane
92 90 Ocean

Ashton, fr. 194 Silver Spring to 28 Luna, Ward 3.
10 9 Silver Spring
0 23 Metcalf
0 37 Flora
59 51 Chatham
0 0 Luna

Aspinwall Court, from 50 Plainfield, southerly, Wd. 8.

Aster, from 23 Jewett to West Park, Ward 4.

Astral Av. from Sessions northerly beyond Morrison, Ward 2

Athenaeum Court, from opposite 45 College, southerly, Ward 1.

Atkins, from 217 Regent Av to Ossar, Ward 10.

Atlantic Av. fr. 908 Broad to opp. 5 Reservoir Av., Wd. 6
0 0 Broad
65 64 Niagara
117 116 Hamilton
150 179 Melrose
201 203 Elmwood Av.
0 0 Reservoir Av.

Atlas, fr. 1084 Douglas Av. to General, Ward 3

Atwells Av. fr. 194 Aborn to Manton Av. Wds. 4, 8, 9, 10
0 0 Aborn
10 Honeyman
23 31 San Souci
35 37 Bourn

Left. Right.
72 67 Tower
74 77 Hazzill
90 91 Cory
98 Addis
104 Barclay
114 115 Bradford
132 135 Newton
138 139 Pequot
150 149 Bond
164 Esther
176 181 Dean
189 Rugbee Av.
192 Baker
Weston
211 Manson
Albro
224 229 Messenger
Falls Place
228 Chevo's Place
247 Rutaw
260 257 Arthur Av.
235 Crout
236 Acorn
310 America
Monroe
327 Murphy
346 347 Sutton
353 McAvoy
376 Vinton
385 Lily
Hewitt
400 Ames
Fremont
430 Republican
457 Dale
460 Knight
480 Ridge
493 W. Exchange
548 539 Harris Av.
547 Erickson Place
631 Giles Place
Tuxedo Av.
656 679 Valley
744 743 Cutler
776 Bowdoin
789 Academy Av.
Putnam
857 Jean Av.
0 Carleton
923 Joslin
958 Covell
0 0 Hickory
opp. 956 Mt. Pleasant Av.
Hannah
954 Steuben
976 Lavaughn
996 995 Erastus
1015 Leah
1016 Greenwood
1065 Lynch
0 0 Dutton
1063 Parnell
1092 0 Manton Av.

Atwood, from 78 Plainfield to 185 Union Av. Ward 8.
0 0 Plainfield
0 McDonough
0 Magnolia
R. R. Crossing
0 Latham
0 0 Sterling Av.
0 0 Wallace
0 Polly
0 0 Dora
0 0 Union Av.

Audrey, from 97 Delaine to 11 Bowdoin, Ward 10.

Audubon Av. from 1511 Smith to city line, Ward 3.

August, from Douglas Av. to City Hospital, Ward 3.

Augusta, fr. 76 Durham to 53 Seaman, Ward 8.
0 0 Durham
0 0 Devonshire
0 0 Cumberland
0 0 Wainwright
0 0 Gloucester
0 0 River Avenue
0 0 Crandall
0 0 Seaman

Aurora, from River av to 15 Hill, Ward 10.
0 0 River Av.
0 Partridge
0 Bluff
0 0 Harold
0 0 Hill

Autumn, from 939 Eddy to 14 av Rugby, Ward 6.
0 0 Eddy
22 25 Rachel
38 37 Rugby

Aventine Av. fr. 65 Greeley to Paul, Ward 3.

Avery, from Bell across Grove, Ward 9.

Avon, from 71 Anthony Av to Buffalo Court, Ward 6

Ayrault, from Valley to 672 Chalkstone Av., Wards 4, 10.

Babbitt, fr. opp. 40 Quaid to 21 Black, Ward 1.

Babcock, from opp. 574 Rugby to 119 Verndale Av., Ward 6.
2 1 Broad
42 47 Bernard
104 103 Cactus
152 151 Hancock
0 Verndale Av.

Bacon Place, from 87 Howell, Ward 2.

Badger Road, fr. Sharon to Drill, Ward 5

Baffin Court, from 201 Thurbers Av., Ward 6.

Bailey Court, from 37 Chaffee, Ward 10.

Bainbridge Av. from 836 Broadway to 1547 Westminster, Wards 8, 9.

Baker, fr. Allen's Av. to 1948 Broad, Ward 6.
0 0 Allen's Av.
0 0 Virginia Av.
0 Redbank
0 0 Eddy
46 45 Rugby
0 Porter
0 95 Broad

Balch, fr. 53 Pacific Av. to 146 Niantic Av., Ward 7.
0 0 Pacific Av.
35 29 Calhoun Av.
0 53 Faith
0 61 Jonathan
0 75 Frankfort
0 0 Niantic Av.

Balcom, from 32 Sackst. southerly, Ward 6

Baldwin Court, from 71 Superior, Ward 7.

Balmoral Av. from River Av. beyond Joy, Ward 10.

Baltimore, fr. 639 Manton Av. to Perrin, Ward 10.
0 0 Manton Av.
0 0 Cortez
0 McClelland
0 0 Leander
0 0 Perrin

Bancroft, from 16 Pocasset Av. to 69 Sterling Av. Ward 8.
2 1 Pocasset Av.
12 Kelley
33 29 Magnolia
opp. 52 Roosevelt
70 69 Sterling Av.

Bank, from 642 Westminster to 172 Pond, Ward 4.

Barbara, from 52 Melissa to beyond Celia, Ward 8.
18 17 Glenbridge Av.
0 0 Melissa
34 33 Bowlett
50 49 Hilarity
66 65 Ophelia
82 81 Kinfield
98 97 King Philip
114 113 Stella
129 Middleton
146 145 Celia

Barberry Hill, from 215 Arlington Av. to Freeman Parkway, Ward 2

Barclay, from 104 Atwells Av. to 127 Broadway, Wd. 4.

Bark, from 55 Mill to 23 Stevens, Ward 3.

Barker, from 190 Atwells Av. to 99 Federal, Ward 9.

Barnaby, from Pacific Av to 114 Faith, Ward 7.

Barnes, from 128 Prospect to 236 Hope, junc. Thayer Wards 1, 3.
0 0 Prospect
32 29 Brown
0 37 Thayer
0 0 Hope

Barrows, from 574 Plainfield to 173 Pocasset Av., Ward 8
2 1 Plainfield
22 23 Harlam
58 63 Bend
76 79 Dorchester Av.
0 0 Pocasset Av.

Barstow, from 254 Valley to Bowdoin, Ward 10.
0 0 Valley
65 Cutler
0 0 Bowdoin

Bartlett Av. from Roger Williams Park, beyond Oakland Cemetery, to Cranston line, Ward 6.

Barton, from 553 Broadway to 1615 Westminster, Ward 8
0 0 Broadway
19 Moshire Court
21 Centennial Court
0 67 Westminster

Bassett, from 74 Ship to 137 Elm, Ward 4.
0 0 Ship
6 5 Chestnut
15 Hospital
25 Claverick
36 Blount
opp. 47 Hoppin Sq.
0 75 Elm

Basswood Av. fr. Buena Vista Av. to Sheffield Av., Ward 10.
0 0 Buena Vista Av.
0 Homefield Av.
0 0 Hooker
0 0 Sheffield Av.

Batcheller Av. from 869 Smithfield Av. to Argol, Wd. 8

Bates, from 23 Lippitt to 14 Mallett, Ward 2.

Bath, from Promenade to 870 Chalkstone Av., Ward 4
0 0 Promenade
0 0 Calverley
0 0 Ohio
0 0 West Park
0 0 Jewett
0 0 Orms
0 0 Chalkstone Av.

Batterson, from Walsh northerly to Bullock Avenue, Ward 10.

Battey, fr. 943 Broadway to 979 Westminster, Ward 8.
2 1 Broadway
25 25 Vernon
42 41 Carpenter
70 71 Fountain
88 87 Washington
104 105 Westminster

Baxter, from Saratoga to Massie Av., Ward 6.
0 0 Saratoga
13 11 Reynolds Av.
0 0 Potter Av.
opp. 48 Gladstone
61 Norwich Av.
opp. 58 Lillian Av.
pp. 114 Massie Av

Bay, from Allen's Av. to 788 Eddy, Ward 6.

Bayard, fr. 18 Burlington to 906 Hope, Ward 2.
0 0 Burlington
20 21 Lauriston
40 41 Fourth
60 61 Fifth
80 81 Sixth
100 101 Overhill Road
156 155 Hope

Beach, fr. 36 Park to 22 Holdan. Ward 4.

Beacon Av. fr. 122 Broad to 87 Pearl, Wards 4, 5.
0 0 Broad
30 29 Pine
0 55 Friendship
0 Hayward Park
0 71 Maple
0 0 Point
90 Globe
108 107 Frank
123 Oldham
146 147 Lockwood
159 East Beacon
154 159 Pearl

Beaufort, fr. 220 Academy Av. to beyond Mount Pleasant Av., Ward 10.
2 1 Academy Av.
34 33 Pemberton
55 53 Carleton
129 125 Mt. Pleasant Av.

Beckwith, from junction Pacific Av. and PleasantView Av. to 126 Faith, Ward 7.
0 Pleasant View Av.
0 Pacific Av.
0 Calhoun Av.
0 Binney
0 Faith

Beetle, from opp. 35 Sisson to Rushmore Av., Ward 10.

Belair Av. fr. 20 Phillips to 121 Larch, Ward 2.
0 0 Phillips
34 35 Cypress
60 61 Larch

Belcourt Av. from City line southerly to Homewood Av. Ward 10

Belden, from 811 Elmwood Av. to railroad, Ward 6

Belknap, fr. 128 Carpenter Ward 8.

Bell, from 829 Broadway, and from junc. Avery and Eden, Ward 9.

Bellevue Av. fr. 309 Elmwood Av. to 526 Cranston. Ward 7.
0 0 Elmwood Av.
0 0 Buchlin
94 93 Dexter
0 0 Cranston

Bellingham Court, from 93 Federal, Ward 9.

Belmont Av. from 272 Academy Av. across Mt. Pleasant Av., Ward 10
0 0 Academy Av.
62 Thorne
0 0 Carleton
0 0 Claremont Av.
0 0 Mt. Pleasant Av.

Beloit, from Naples Av. northerly, Ward 8

Belvidere Av. from Eastland Av. to City line. Wd. 3

Bemis Court, from 85 Broad, Ward 4.

Bend, from 133 Laurel Hill Av. to 58 Barrows, Ward 8.
0 0 Laurel Hill Av.
opp. 24 Lawrence
0 51 Barrow

Benedict, fr. opp. 19 Salem to Huntington Av., Wds. 7, 8
0 0 Salem
0 49 Trudie
116 115 Cranston
164 165 Sorrento
0 0 Huntington Av.

Benefit, from 467 No. Main to India, Wards 1, 2, 3, 4
0 0 North Main
1 Burr's Lane
25 Halsey
42 Jenckes
52 Star
62 Church
107 Howland
109 110 Bowen
123 Cady
144 North Court
156 156 South Court
169 170 Meeting
186 Thomas
199 Angell
205 206 Waterman
0 240 College
224 Cornell Place
223 Hopkins
opp. 270 George
opp. 290 Benevolent
305 Charles Field
314 Planet
0 339 Power
357 363 Williams
369 338 John
392 James
395 Arnold
401 409 Transit
433 Sheldon
445 443 Wickenden
0 468 Pike
493 Tockwotton
opp. 494 Washington Park
0 0 India

Benevolent, from opposite 290 Benefit to 126 Governor, Ward 1.
2 0 Benefit
13 Magee
26 17 Brown
58 59 Thayer
68 63 Brook
164 166 Hope
119 0 Cooke
129 131 Governor

Bennett Place, from 1764 Westminster, Ward 8.

Bentley Lane, from 59 Concord to Collyer. Ward 9.

Benton, from 45 Capron to 56 Appleton, Ward 10.

Bergen, fr. 980 Chalkstone Av. to beyond Regent Av., Ward 10

Berkley, from 44 Lisbon to 157 Harold, Ward 10.
0 0 Lisbon
15 Robin
37 Fern
64 63 River Av.
94 93 Harold

Berkshire, fr. 427 Douglas Av. to 54 Cornwall, Ward 3.
0 Douglas Av.
0 March
0 June
129 127 Admiral
6 Salina
178 179 Cornwall

Berlin, fr. opp. 44 Andem to Pleasant Valley Parkway, Ward 10.
0 0 Andem
1022 1019 Chalkstone Av.
0 0 Pleasant Valley Parkway

Bernard, from 49 Verndale Av. to opp. 109 Calla, Wd. 6
0 0 Verndale Av.
0 0 Spicer
0 0 Flak
0 0 Babcock
0 75 Calla

Bernon, fr. opp. 83 Douglas Av. to 45 Nolan, Ward 3.
3 7 Douglas Av.
90 89 Candace
130 135 Nolan

Betterridge Court, fr. 85 Messer easterly, Ward 7.

Beulah, from Veazie to Woodward Road, Ward 3

Beverly, from Mason to 157 Washington, Ward 4.
1 1 Mason
15 17 Sabin
54 53 Fountain
69 68 Martha
83 81 Washington

Bigelow Court, from 118 Federal, Ward 9.

Bingham, fr. 1011 Branch Av. to Canton, Ward 8.

Binney, from 243 Niantic Av. to Calhoun Av., Ward 7

Bishop, from 49 Willard Av. to 170 Plain, Ward 8.

Bismark, from 63 Jeb to Silver Spring, Ward 3.
0 0 Jeb
0 Blaine
0 Amory
0 Argol
0 Hampton
0 Brockton
0 Gridley
0 0 Silver Spring

Bissell, fr. Roger Williams Park, crossing 1943 Elmwood Av., Ward 6.

Black, from 39 Orms to 104 Chalkstone Av., Ward 8.
0 0 Orms
21 Babbitt
48 Hawes
60 59 Chalkstone Av.

Blackstone, from opp. 180 Allen's Av. to 495 Friendship, Ward 5.
0 0 Allen's Av.
61 Eddy
63 67 Culver
163 161 Plain
184 Stamford
210 211 Gay
226 225 Prairie Av.
414 411 Friendship

Blackstone Boulevard, from 306 Butler Av. to 1015 Hope at Pawtucket line, Ward 2.
2 1 Butler Av.
22 Elton
33 37 Irving Av.
54 University Av.
72 Lloyd Av.
103 104 President Av.
128 Pearce Av.
141 Margrave Av.
156 157 Laurel Av.
170 175 Glen Rd.
188 189 Upton Av.
200 206 Lincoln Av.
222 219 Clarendon Av.
236 237 Mount Av.
248 249 Magellan
306 Butler Hospital
246 245 Rochambeau Av
0 Swan Point Cemetery
0 Alfred Stone Rd.
0 0 Hope
0 Pawtucket line

Blaine, fr. 168 Ledge to Bismark, Ward 3.

Blair Lane, fr. 181 Canal to 84 North Main, Ward 4.

Blanding, from 54 Traverse to 13 Ann, Ward 1.

Bloom, from Commodore to Charles, Ward 8

Blount, from 26 Bassett to opp. 144 South, Wards 4, 8.

Bluff, fr. 47 Aurora to Prescott, Ward 10.

Blundell, fr. 130 Thurber's Av. to 77 Pavilion Av., Wd. 6

Bogman, from 238 Plain to 250 Prairie Av., Ward 8.
0 0 Plain
26 21 Stanliford
42 Golemba lane
34 37 Hilton
104 109 Milk
122 121 Prairie Av.

Bolton Av. from Home Av. westerly beyond Freese, Ward 10
0 Home Av.
0 Webb
0 Lawn
0 Minto
0 0 Kimball
0 Freese

Bond, from 69 Federal to 80 Cedar, Ward 4.
3 0 Federal
20 19 Atwells Av.
opp. 23 Mountain
30 Spruce
35 Jones
0 0 Cedar

Book Court, from 39 Fillmore, Ward 8.

Boone, from 43 Davis to 54 State, Ward 8.

Booth, from 32 A to 34 D Ward 7.
2 1 A
16 15 Codding
63 61 Dodge
46 45 D

Borden, from 555 Eddy to 126 Plain, Ward 8.
0 0 Eddy
26 25 Hospital
44 43 Clay
64 65 Mary
90 91 Plain

Borvn, from Victor northerly, Ward 8

Bosworth, from opp. 279 Manton Av. to Aleppo, Wd. 8

Bough, fr. 1902 Westminster to 61 Dike, Ward 8.

Bouiston Lane, from 57 Douglas Av. to 279 Chalkstone Av., Ward 8.

Boundary Av. from 246 Killingly to Johnston line, Ward 8.

Bourn, from 75 Broadway to 194 Aborn, Ward 6.

Bowditch Place, from 265 Dean, Ward 9.

Bowdoin, from 41 Appleton to 178 Atwells Av., Ward 10.
4 0 Appleton
11 Audrey
72 Keswith
128 125 Amherst
143 Hale
0 Barstow
0 0 Atwells Av.

Bowen, from 303 Canal to 326 Hope, Wards 1, 4.
2 1 Canal
20 19 North Main
50 47 Benefit
0 Pratt
71 Wheaton
88 89 Congdon
123 121 Prospect
170 169 Brown
224 223 Thayer
260 261 Brook
272 273 Hope

Bowlett, from 547 Hartford Av. to the river, Ward 8.
0 0 Hartford Av.
0 51 Barbara
0 Mattie
0 0 Grimwood

Boyd, from 10 Bill to Allston, Ward 10

Boylston Av. from 306 Olney to 41 Montague, Wd. 2

Bradford, from opp. 227 W Exchange, to 139 Broadway Ward 4.
2 1 West Exchange

Left. Right.
23 21 Cedar
35 35 Jones
46 45 Mountain
60 59 Atwells Av.
63 67 Federal
110 109 Broadway

Bradish Court, from 35 Ridge, Ward 9.

Bradley, from Cumberland to Zelia, Ward 8.
0 0 Cumberland
0 Lucile
0 0 River Av.
0 Iona
0 Zelia

Braman, from 721 Hope to 486 Morris Av., Ward 2.

Branch Av. fr. 704 North Main to 1043 Douglas Av. Wards 5, 8.
1 1 North Main
29 Abbott
57 Sexton
Dryden Lane
46 0 Pero
109 Pocahontas
169 Smithfield Av.
210 Stockton
236 235 West River
R. R. Crossing
272 Merchant
Ianthe
283 287 Silver Spring
308 307 Metcalf
330 319 Flora
334 333 Chatham
0 Parley
128 Commodore
306 Lana
305 Ascham
Touro
476 Charles
488 489 Hawkins
543 Opper
563 Langdon
637 Woodward Road
Acme
673 Martin
706 Vandewater
745 Ulysses
786 Abram
764 Ginger
776 Hugo
798 Pepper
808 Freeman
0 869 Veazie
910 Moy
948 949 Wild
1011 Bingham
1032 1041 Douglas Av.

Brattle, from 761 Potter Av. to 104 Waldo, Ward 7.
0 0 Potter Av.
0 17 Benedict
64 0 Wadsworth
0 51 Waldo

Brayton Av. from 342 W. Exchange to 139 Atwells Av., Ward 4.
20 19 West Exchange
40 39 Cedar
60 59 Spruce
71 Dean
80 Atwells Av.

Brenton Av. fr. 236 Olney to 13 Montague, Ward 2.

Brewster, fr. 78 Summit Av. to Overhill Rd., Ward 2.
0 0 Summit Av.
13 Lauriston
50 51 Fourth
60 61 Fifth
70 71 Sixth
91 Overhill Road

Bridge, from 498 So. Water to 9 Link, Ward 1.

Bridgham, from 557 Broad, junction Elmwood Avenue to 598 Carpenter, Wards 7, 9.
1 Broad
2 Elmwood Avenue
28 Central
32 Junction
48 Palen
70 Kendall
84 83 Lester
100 99 Cranston
110 Durfee
132 Division
150 Gilbert
168 167 Westminster
196 197 Carpenter

Briggs, crossing 951 Eddy to 174 Ocean, Ward 6.
68 0 Eddy
122 0 Plain
178 169 Ocean

Brighton, fr. opp. 166 Vinton to 130 Courtland, Ward 9.

Brightwood Av. fr. 1283 Smith northerly to City line, Ward
0 0 Smith
0 Stillwater Av.
0 Dalton
City line

Brinkley, fr. 1694 Chalkstone Avenue to beyond Ladd Ward 10.

Bristol Av. fr. 235 Laurel Hill Av. to Westerly Av. Ward 8
0 255 Laurel Hill Av.
0 Wakefield Av.
0 0 Westerly Av.

Broad, from 226 Weybosset junc. Chestnut, to Cranston line, Wds. 4, 5, 6.
3 Weybosset
Chestnut
29 Wall's Place
40 Chaverim
41 Winslow
Foster
92 Bemis Court
89 Fenner
98 Byron
111 Franklin
122 Beacon Av.
134 Rodney Court
129 Hoyle
143 Seekell
178 171 Stewart
220 219 Summer
226 Hastins
227 Spring
242 Wickham
276 Lockwood
277 Winter
290 299 Pearl
325 Portland
354 Somerset
371 Major
0 0 Trinity Square
396 Linden
387 Bridgham
388 Elmwood Av
408 Hayward
434 Myrtle
470 Pine
514 Friendship
521 West Friendship
523 Comstock Av.
543 Parkis Av.
571 Dartmouth Av.
572 Harvard Av.
598 593 Wesleyan Av.
609 Plenty
Willard Av.
622 625 Peace
642 Chester Av.
655 Whitmarsh
673 Marlborough Av.
677 Princeton Av.
698 Glenham
703 Moore
716 721 Public
730 Saratoga
749 Stanwood
opp. 735 Reynolds Av.
772 771 Potter Av.
788 Gladstone
791 Laura
802 Norwich Av.
815 Mitchell
834 Lillian Av.
841 Congress Av.
Manis Av.
859 Ontario
Oxford
879 Lexington Av.
899 Houston
903 Atlantic Av.
910 Gallup
924 Colfax
935 Adelaide Av.
955 Lenox Av.
966 Thurber's Av.
973 Sumter
opp. 1001 Pennsylvania Av
1003 Gallatin
1028 Elma
1039 Warrington
1053 Seckett
1068 1063 Early
opp. 1120 Sassafras
1125 Corinth
1132 Prairie Av.
1149 Detroit Av.
1142 Bydeld
1163 1163 Railroad crossing
1198 Aldrich
1216 Cass
opp. 1224 Roger Williams Park
1245 Baker
opp. 1234 Miller Av.
1256 Aloe
1275 Verndale Av.
1294 Chapman

Left. Right.
1299 Spicer
1304 Jillson
1333 Fisk
1339 Rugby
1337 Babcock
1356 1291 Calla
1277 Carr
1352 Morton
1397 Homer
1413 Payton
1457 Marion Av.
1459 Farragut Av
1479 Clay
opp. 1469 Eddy
opp. 1457 Washington Av.
Washington Square
1496 Massachusetts Av
1524 1519 Montgomery Av
1531 Cranston line

Broadway, from 98 Aborn junc. Fountain, to 1901 Westminster, Wards 4, 8, 9.
0 1 Aborn
3 Fountain
LaSalle Sq.
28 21 Sabin
31 Honeyman
60 Cope
47 San Souci
78 Bourn
69 Tower
95 Federal
110 Shepard
127 Barclay
129 Bradford
158 159 Dean
163 161 Ringgold
202 201 Pallas
243 Battey
265 America
289 Sutton
306 315 Vinton
340 347 Knight
371 Andrews
395 389 Courtland
426 Marshall
445 447 Almy
0 456 Harkness
506 497 Tobey
0 0 Bell
536 Bainbridge Av.
553 Barton
552 Howard
605 Perry
611 Eden
0 0 Railroad crossing
631 Harris Av.
649 Valley
656 655 Westminster

Brookholst, from Allen's Av. opp. Georgia Av. to Eddy, Ward 6.
0 0 Allen's Av.
0 0 Virginia Av.
0 0 Redbank
0 0 Eddy

Brockton, from opp. 169 Ledge to Bismark, Ward 8.

Brook, from India to Hope at Lloyd Av., Ward 1.
0 0 India
30 35 Blanding
52 45 Tockwotton
65 Armstrong Av
Pike
84
106 101 Wickenden
132 129 Sheldon
144 143 Transit
164 163 Arnold
190 191 John
0 207 Williams
0 0 Power
208 205 Charles Field
228 231 Benevolent
310 309 George
342 341 Manning
370 369 Waterman
382 381 Fones Alley
396 397 Angell
406 Euclid Av.
428 425 Meeting
450 449 Quaking
472 471 Bowen
491 Hope
498 Lloyd Av.

Brookfield fr. 55 Glenbridge Av. to 49 Riverdale, Ward 8.

Brookside Av. from 60 Ticonderoga Av. to Blackstone Park, Ward 2.

Broom, fr. 1288 Eddy to 55 Rugby, Ward 6.

Brown, from 68 Power to 71 George, also fr. 72 Waterman to 89 Olney, Wards 1, 2
2 1 Power
12 11 Charles Field
26 25 Benevolent
38 35 George

Brown St.—*Con*

Left. Right.
0 0 Waterman
0 21 Fones Alley
78 77 Angell
82 81 Olive
99 89 Meeting
100 101 Cushing
134 133 Bowen
156 165 Lloyd Av.
174 173 Keene
198 185 Barnes
116 Creighton
232 Haley
262 Hidden
284 0 Olney

Brownell, from 134 Francis to 59 Holden, Ward 4.

Brush Hill Road, from A39 Manton Av. to Chalkstone Av., Ward 10.
0 0 Manton Av.
0 Woodside Road
0 Maynard
0 0 Ada Av.
0 0 Carrel
0 0 Chalkstone Av.

Bryant, from 122 Allston to 119 Regent Av., Ward 10.

Bucklin, from Dexter to 25 Earl, Wards 6, 7.
0 0 Dexter
55 Hanover
0 0 Bellevue Av.
62 Peace
0 0 Waverly
106 Whitmarsh
124 Princeton Av.
142 Moore
169 159 Daboll
176 175 Mawney
194 193 Burnett
213 211 Greenwich
224 227 Potter Av.
258 257 Hawthorne
0 291 Carter
316 311 Redwing
340 Rutland
0 0 Earl

Buell Court, from Cambridge, northerly, Ward 10.

Buena Vista Avenue, from opp 1233 Smith southerly, crossing Basswood Av. Ward 10.

Buffalo Court, from 709 Cranston to Benedict Pond, Ward 8.

Bugbee Court, from 71 Pleasant, southerly, Ward 2.

Bullfinch Court, from 127 Orms to 58 North Davis, Wd. 3

Bullion, from 213 So. Main to 192 South Water, Ward 1.

Bullock Av. from Dunbar to Sicily Av. Ward 10
0 Dunbar
0 Gerardi Av.
0 Betterson
0 Genoa Av.
0 0 Sicily Av.

Burchard, from Eliza to 189 Killingly, Ward 6.
0 0 Eliza
0 0 Ophelia
0 0 Springfield
0 0 Seton
0 0 Killingly

Burgess, from 1006 Westminster to 93 Cranston, Wd. 9

Burke, from 214 W. River to Erin, Ward 2.

Burleigh, from Branch Av. to 68 Longblock, Ward 8.

Burlington, from 63 Summit Av. to 16 Lorimer Av., Ward 2
0 0 Summit Av.
12 Bayard
60 61 Hope
0 Stanley
120 131 Lorimer Av.

Burnett, from 667 Public to 502 Dexter, Wards 5, 7.
0 0 Public
44 43 Elmwood Av.
86 85 Bucklin
133 151 Dexter

Burns, from 1046 Douglas Av. to City line, Ward 8.
0 0 Douglas Av.
0 Havana
0 Manilla
0 0 City line

Burnside, from 346 Public to 341 Thurbers Av., Ward 6.
3 1 Public

Left. Right.
13 11 Saratoga
21 Reynolds Av.
46 47 Potter Av.
100 99 Sayles
136 135 Oxford
190 189 Gallup
208 207 Colfax
234 233 Thurbers Av.

Burrill, fr. 423 Westminster to 341 Weybosset, Ward 4.
2 1 Westminster
16 Chapel
28 27 Weybosset

Burrington, from Dexter to 63 Niantic Av., Ward 7.
opp. 4 Dexter
10 Lowe Av.
26 Pleasant View Av
opp. 55 Hamburg Av.
opp 83 Pacific av.
120 115 Calhoun Av.
opp. 141 Falth
145 Sampson Av.
166 Jonathan
opp. 163 Frankfort
206 205 Niantic Av.

Burrows, fr. opp. 26 Roger Williams Av. to city line, Wd. 7

Burr's Lane, easterly fr. 473 North Main, Ward 2.

Burton, from Carder to Wild, Ward 8.

Bush, from 399 Chalkstone Av. to Oregon, Ward 8.
2 1 Chalkstone Av.
14 Geoffrey's Court
29 Dan
31 0 Oregon

Butler Av. from East George to Blackstone Boulevard Wards 1, 2.
0 0 East George
0 0 Pitman
opp. 117 Seekonk
138 137 Waterman
158 157 Medway
178 177 South Angell
Rhode Island Av
218 219 Angell
241 Orlbie Av.
238 Orchard Av.
271 Ticonderoga Av.
306 Blackstone Boulevard

Butts, fr. Globe to the river Ward 5.

Byfield, from 1101 Eddy to 1143 Broad, Ward 6.
0 0 Eddy
0 0 Rugby
125 Ocean
0 0 Broad

Byron, from 93 Broad to 229 Pine, Ward 4.

Cabot, from 212 Angell to 239 Meeting, Ward 1.

Cactus, from 93 Verndale Av to Calla, Ward 6.
0 0 Verndale Av.
0 0 Fisk
0 0 Babcock
0 0 Calla

Cady, from 227 Canal to 128 Benedit, Ward 4.

Calais, fr. Edith to 78 Jewett, Ward 4.
0 0 Edith
15 Okie
34 33 West Park
54 53 Jewett

Calder, fr. 616 Potter Av. to 636 Huntington Av. Wd 7.

Calderwood Road, fr. 170 South Angell, northeasterly, Ward 1

Calender, fr. 111 Fountain to 21 Mason, Ward 4.
0 0 Fountain
9 7 Sabin
24 23 Mason

Calhoun Av. fr. 753 Potter Av. to Dey, Ward 7.
0 0 Potter Av.
opp. 26 Anthony Av.
0 51 Huntington Av.
Railroad crossing
72 73 Burrington
90 85 Clinton Av.
0 0 Tyler
0 117 Van Zandt
134 151 Ham
150 158 Balch
0 168 Aquidneck
0 175 Barnaby
0 187 Beckwith
0 Day

California Av. fr. Nevada Av. to 1258 Eddy Ward 6.
0 0 Nevada Av.
0 0 Michigan Av.
0 83 Maryland Av.
230 226 Virginia Av.
233 0 Eddy

Calla, fr. 1257 Eddy to Roger Williams Park, Ward 6.
0 0 Eddy
0 0 Broad
100 opp. Bernard
Cactus
185 Hancock

Callan, fr. Mt. Pleasant Av. to Smith, Ward 10

Calvertey, from 6 Bath to opp. 261 Smith, Ward 4.
2 1 Bath
31 Edith
53 59 Okie
106 0 West Park
130 127 Jewett
0 0 Smith

Cambridge, fr. 38 Academy Av. to 19 Sears Av., Ward 10
0 0 Academy Av.
29 Rockland Av.
0 Buell Court
0 0 Sears Av.

Camden Av. from 655 Chalkstone Av. to 2 Eaton Ward 8.
0 0 Chalkstone Av.
33 37 Vale
110 0 Chad Brown
126 Dome
184 Sweet Briar
200 201 Eaton

Camp, from 102 Olney to 111 Hochambeau, Ward 2
0 0 Olney
19 Carrington Av
34 Mallet
48 47 Lippitt
50 47 Howell
70 71 Doyle Av.
92 93 Pleasant
0 Jenkins
122 121 Locust
146 145 Cypress
173 Abbott
173 Larch
195 Forest
208 Grand View
215 Andrews Field
216 Evergreen
222 Woodbine
Hart
240 Lancaster
0 245 Dana
246 247 Rochambeau Av.

Campbell Place, from 7 North Davis, Ward 3.

Canal, from 1 Market Square to Mill, Wards 1, 3, 4
0 Market Square
15 Browne
37 Amos
63 Waterman
111 Steeple
131 Blair Lane
147 Elizabeth
173 Throop Alley
189 Hammett Lane
200 Lonsdale
235 Haymarket
248 North Court
259 Crockett
271 Otis
287 Cady
302 Bowen
313 Dyer
323 Alamo Lane
335 Church
359 Lamb
0 378 Smith
0 Mill

Candace, from 309 Smith, junction Orms to 208 Douglas Av., Ward 8.
0 0 Smith
16 Goddard
22 Lydia
24 27 Bernon
35 31 Wayne
0 37 Chalkstone Av.
54 Alma
62 Inkerman
70 72 Douglas Ave.

Canonchet, from Waller to 97 Samoset Av., Ward 10.
0 0 Waller
0 0 Winthrop Av.
0 0 Standish
0 0 Samoset Av.

Canonicus Square, junction Westminster, Cranston and Winter, Wards 5, 9.

Canton, fr. south of Regent Av. to Pleasant Valley Parkway, Ward 10.
25 19 Regent Av.
36 0 Andem
96 Linton
118 113 Chalkstone Av.
0 0 Pleasant Valley Parkway

Capron, from 26 Chafee to 33 Julian, Ward 10.
0 0 Chappee
45 Benton
0 0 Julian

Capwell, fr. 98 W. River to 15 Powder Mill, Ward 2.

Carder, from Canton to Whipple's pond, Ward 8

Cargill, from 114 Carpenter to 837 Fountain, Ward 8.

Carl, from 639 Manton Av northerly, Ward 10.

Carleton, from 1194 Chalkstone Av. to 833 Atwells Av., Ward 10
0 0 Chalkstone Av.
23 29 Belmont Av.
33 0 Roanoke
0 0 Beaufort
0 0 Dover
0 0 Fairview
9 Chancer
0 0 Pomona Av.
0 0 Hendrick
0 0 Yale Av.
0 0 Atwells Av.

Carlisle, fr. 1035 Elmwood Av. to 36 Alger Av., Ward 6.

Carnac, from Marietta to Gillen, Ward 8.

Carolina Av. from For Av. to Allen's Av. Ward 6.
0 Fort Av.
49 Tennessee Av.
0 Allen's Av.

Caroline, from 1130 North Main to 107 Nashua, Wd. 2.

Carpenter, fr. 26 Cope to opposite 55 Marshall, Wards 4, 8.
0 0 Cope
4 Jackson
18 Lime
40 Lemon
49 Shepard
83 89 Dean
114 Cargill
119 Ringgold
120 Bellknap
148 Pallas
150 151 Battey
222 225 Decatur Sq.
0 Fountain
0 Vinton
253 259 Knight
275 Gotham Court
288 Bridgham
288 Grant
344 343 Courtland
378 379 Marshall

Carr, fr. 1277 Broad to Roger Williams Park, Ward 6.

Carrington Av. from 19 Camp crossing Hope at 376 Ward 2.
0 0 Camp
50 67 Hope

Carron, from 64 Pomfret to Samor, Ward 8.

Carter, from 433 Elmwood Av. to Huntington Avenue, Wards 6, 7.
0 0 Elmwood Av.
13 11 Bucklin
29 Vineyard
42 39 Huntington Av.

Carteret, from 555 Admiral to 10 Wardlaw Av , Ward 8

Carvel, from Hunnewell Av. to Hillcrest Av., Ward 10

Carver Court, from 53 Pleasant, northerly, Ward 2.

Cass, from Ernest to 1216 Broad, Ward 6.
0 0 Ernest
0 0 Eddy
182 189 Rugby
0 0 Broad

Caswell Court, from 229 Prairie Av. to beyond Willard Av., Ward 5.

Catalpa Road, from 168 Cypress to opp. 70 Larch, Ward 2.

Cathedral Square, junction Westminster, Weybosset, Fenner, Jackson, Ward 4.

Cato, from 111 Naples Av., northerly, Ward 8

Catskill, from Valley to Prescott, Ward 10

Cavalsatti, from Farmington Av. to Cranston line, Wd. 5

Cavendish, fr. Allen's Av. opp. Carolina Av. to Eddy, Ward 6.
0 0 Allen's Av.
0 0 Virginia Av.
0 0 Redbank
0 0 Eddy

Caxton, from Ainsworth to Vesuvius, Ward 8.
0 0 Ainsworth
0 Bingham
0 0 Wild
0 0 Vesuvius

Cedar, from 240 Aborn to 429 West Exchange, Wards 4, 9
4 1 Aborn
14 Adie
23 29 Bradford
29 Bond
30 32 Brayton Av
128 129 Dean
144 145 Estey
159 159 Arthur Av.
174 173 Crest
184 183 Acorn
202 201 Murphy
0 0 Sutton
204 McAvoy
217 West Exchange

Celia, from City line southerly to Hartford Av., Ward 8
0 0 City line
0 0 Treasca
0 0 Grimwood
0 0 Barbara
0 0 Hartford Av.

Cemetery, from 1083 North Main to junc. Silver Spring and Smithfield Av., Wds. 2, 3
0 0 North Main
0 Neabus
80 Concord
73 Frost
93 Collyer
95 Raynsford
Massbassuck River
0 North Grove
0 Pomfret
249 Abo
257 Aland
0 Samor
Railroad Crossing
0 Selkirk
0 0 Smithfield Av.

Cent, fr. 67 Wickenden to 434 South Water, Ward 1.

Centennial Court, from 31 Barton, Ward 8.

Central, fr. 284 Pearl to 33 Bridgham, Ward 7.
3 1 Pearl
64 Major
78 Codding
97 Dodge
102 105 Bridgham

Ceres, from 584 Douglas Av to Dante, Ward 8.
0 0 Douglas Av.
0 0 Vito
0 0 Grape
0 0 Dante

Chace Av. fr. 1295 North Main to 1013 Hope, Ward 9.
0 0 North Main
57 Highland Av.
57 Eleventh
109 Top
200 201 Hope

Chad Brown, from Tyndall Av to Salina, Ward 8.
0 0 Tyndall Av.
0 0 Pinehurst Av.
0 0 Radcliffe Av.
0 0 Pembroke Av.
0 0 Oakland Av.
104 Malbone
opp. 179 Ruggles
0 0 Camden Av.
0 0 Douglas Av.
0 March
0 Oregon
0 April
0 Pomeroy
0 Fessenden
0 0 Admiral
0 Salina

Chaffee, from 105 Manton Av. to 38 Appleton, Ward 10.
0 0 Manton Av.
15 Sykes Place
57 Bailey Court
Capron
64 65 Appleton

Chalkstone Av. from 173 Charles to 883 Manton Av., Wards 3, 4, 10.
0 0 Charles
67 Mifflin Sq.
74 Ashburton
Black
Shawmut
Ambrose
Lopez
North Davis
Evans
Boulston Lane
Furlong Court
Delhi
Bush
401 Douglas Av.
Crimea
Candace
Pekin
Osborn
Nolan
Camden Av.
Smith
Beth
Violet
Young Av.
Rose
Eaglen
Falls
Frederick
Arnault
0 McCaughin
Raymond
0 Pleasant Valley Parkway
Oakland Av
Davis Park
Rosebank Av.
0 World
Norman
Locomotive
Lisbon
Fern
River Av.
Harold
Grosvenor Av
Bergen
Rankin Av.
Geneva
Tiffany
Berlin
Canton
Fallon Av.
Hooper Place
Yorktown Place
0 Academy Av.
0 Home Av.
Clematis
Lawn
0 Rowan
0 Kimball
0 Carleton
0 Claremont Av.
Mount Pleasant Av
Waller
Winthrop Av.
0 Standish Av.
0 Gray
opp. Belmont Av.
Aldine
Unit
Victoria
0 Galileo Av.
Metacomet Av.
Hunnewell Av.
Brush Hill Road.
0 Hillcrest Av.
Oakwood Av.
Harmony Drive
0 Freedom Road
Brinkley
0 McClelland
Rowley
Herbert
VanAusdall
Manton Av.

Chambers, from 710 Potter Avenue, crossing Huntington Av. to the railroad, Ward 7.

Champlain Place, from 29 Willow, Ward 7.

Chandler, fr. 27 Riverdale, Ward 8.

Channing Av. fr. 25 Grotto Av. to 99 Loring Av. Wd 2.

Chapel, fr. 179 Mathewson to 16 Burrill, Ward 4.
0 0 Mathewson
28 27 Snow
41 Symonds
51 Swanson's Gangway
0 0 Empire
69 Burrill

Chapin Av. fr. 125 Parade to 116 Huntington Av., Wards 7, 8.
0 0 Parade
81 Sycamore

Left. Right.
116 115 Messer
168 167 Ellery
118 215 Huntington Av

Chapman, from Fort Av. to 1994 Broad, Ward 6.
0 Fort Av.
0 Tennessee Av.
0 0 Allen's Av.
0 0 Virginia Av.
0 0 Redbank
0 0 Eddy
0 0 Rugby
0 0 Broad

Charles, from 49 Smith to City line, Wards 2, 3.
0 1 Smith
10 Ormsbee Av.
67 Mill
Loch
Chawsen
Sullivan Lane
Orms
Gould
Stevens
Randall
Hawes
Chalkstone Av.
Cemenient
Nichols
Troop Lane
West River
Ashburton
Cross
0 837 Railroad bridge
0 Admiral
0 Silver Spring
0 Lombardi
0 Loreto
0 Walter
0 Felton
0 Bloom
0 Passaic
880 849 Branch Av.
Admiral Hopkins Sq.
870 867 Hawkins
877 Marietta
Greeley
897 Gillen
Mahant
811 Ledge
867 Quarry
Social
841 Peter
Paul
Amboy
opp. 720 Lake
0 00 Jasper
734 Hagan
0 00 Smart
Spokane
811 Christopher
0 837 Raphael Av.
834 0 Leo Av.
0 0 City line

Charles Field, from 995 Benefit to opp. 1139 Hope, Wd. 1.
0 0 Benefit
7 Charles Field Ct.
5 26 Brown
53 0 Thayer
63 72 Brook
83 84 Hope

Charles Field Court, from 7 Charles Field, Wd 1

Charlotte Hope, from 894 Harris Av., northerly, across Tingley, Ward 9.

Chatham, fr. Silver Spring to Nerbup Av., Ward 8.
4 1 Silver Spring
57 Flora
opp. 59 Denison
0 0 Branch Av.
0 0 Ashton
153 157 Grafton
192 193 Northup Av.

Chaucer, from 125 Carleton to Lynch, Ward 10.
0 0 Carleton
0 0 Mt. Pleasant Av.
0 0 Erastus
0 0 Leah
0 0 Lynch

Cherry, from opp. 49 Davis to 17 Jefferson, Ward 3.
0 0 Davis
15 Mulberry
0 0 Jefferson

Cheshire, fr. bet. Sussex & 128 Cornwall, easterly, Wd 8

opp. 42 Sussex
45 47 Salina
53 57 Yorkshire
104 103 Cornwall

Chester Av. from 42 Smith to 643 Broad, Ward 5.
29 Mills
44 49 Prairie Av.
80 Mt. Vernon
103 101 Taylor
160 159 Broad

Chestnut, fr. 886 Weybosset junc. Broad, across Manchester, Wards 4, 5.
0 Weybosset
1 Broad
61 Gould
43 51 Pine
76 79 Friendship
94 0 Ship
104 100 Clifford
Ship
123 128 Bassett
149 150 Ebbey
174 Tallman
188 181 Elm
213 0 South
234 235 Point
0 0 Marengo

Chevy's Place, from 220 Atwells Av., Ward 9.

Chimamanga Court, fr 230 Eddy, Ward 4.

Christopher, from 611 Charles to Whitmill, Wd. 8.

Church, from 856 Canal to 93 Reed, Ward 4.
0 0 Canal
0 0 North Main
13 17 Reed

City View Parkway, from Merino Lane to Hartford Av., Ward 8
0 0 Merino Lane
0 0 Flower
0 0 Root
0 0 Laurel Hill Av.
0 0 Privet
0 0 Mangrove
0 0 Sienna
0 0 Dolphin
0 0 Hartford Av.

Clara, from 302 Smith to 64 Vale, Ward 5.

Claremont Av. from 1218 Chalkstone Av. to 95 Roanoke, Ward 10.

Clarence, fr. 77 Whitehall to 16 Terrace Av., Ward 5.
24 25 Whitehall
102 107 Priscilla Av.
126 125 Webster Av.
256 257 Terrace Av.

Clarendon Av. fr. 215 Co. Av. to Grotto Av., Ward 8.
0 0 Cole Av.
40 0 Sister Av.
0 0 Blackstone Boulevard
0 0 Grotto Av.

Clarke, from Kay to 6 Hylestead, Ward 6.
Kay
opp. 9 Tower
Hylstead

Claverick, from 49 Broad to 83 Bassett, Ward 4.
0 0 Broad
15 Gould
23 25 Pine
34 35 Friendship
0 0 Clifford
43 54 Bassett

Clawson, from 54 Charles to 59 Ormsbee Av., Ward 8

Clay, from opp. 91 Cray to 97 Lockwood, Ward 5.

Clematis, fr. 1125 Chalkstone Av. to Glover, Ward 10.
0 1133 Chalkstone Av.
0 0 Molloy
Glover

Clemence, fr. 60 Fountain to 139 Weybosset, Ward 4.
0 0 Fountain
Opp. 9 Worcester
28 27 Washington
0 0 Westminster
0 0 Weybosset

Cleveland, from Heath to opp. 62 Merino, Ward 8
0 0 Heath
0 Etna
0 Dixwell
0 0 Dewey
0 Seneca
190 189 Queen
204 205 Laurel Hill Av.
250 249 Merino

Cliff, from 886 Valley to beyond Cutler, Ward 10

Clifford, from 171 Dyer junc. Orange to 14 Plain, Wd 4
0 0 Dyer
1 Orange
20 0 Torrance
46 45 Eddy
67 Page
84 Stowe Court
90 91 Richmond
122 Ship
126 129 Chestnut
159 161 Chiswick
219 200 Plain

Clinton Av. from opp. 10 Pacific Av. to opp. 19 Faith, Ward 7.

Clorane, fr. 32 Olney, Wd. 2

Cloud, from Lucy to 121 Sisson, Ward 10.

Clove, fr. Texas Av. southerly, Ward 10

Clyde, fr. Loveday to opp. Hereford, Ward 8

Clyne, from 471 Douglas Av. to Berkshire, Ward 8.
0 0 Douglas Av.
0 March
0 June
0 Berkshire

Codding, fr. 1093 Westminster to 78 Central, Wards 7, 9
0 0 Westminster
84 83 Cranston
109 99 Lester
110 109 Livermore
118 117 Garrison
125 125 Tighiman
124 131 Booth
129 153 Central

Coggeshall, from Mowry to 851 Douglas Av. Ward 8.
0 0 Mowry
46 45 Newcomb
opp. 78 Forsyth
104 107 Douglas Av.

Coin, from 285 South Main to harbor line, Ward 1

Cold Spring, fr. 280 Pitman to opp. 280 Waterman, Wd. 1.

Cole Av. from 193 Irving Av. to 427 Roosevelt Av. Ward 2.
0 0 Irving Av.
18 17 University Av.
22 19 Lloyd Av.
0 0 President Av.
Everett Av.
Lesson Av.
124 125 Laurel Av.
0 0 Glen Rd.
0 0 Upton Av.
197 Lincoln Av.
215 Clarendon Av.
245 Mount Av.
Sessions
0 Morrison
0 Savoy
0 Goldsmith
0 Ruthven
0 Gorton
0 Ray
0 0 Rochambeau Av.

Coleridge Court, from 46 Federal, Ward 4.

Colfax, from 27 Rugby to 694 Broad, Ward 6.
2 1 Rugby
47 Ocean
68 67 Burnside
124 121 Prairie Av.
163 Gordon Av.
208 207 Broad

College, from 4 So. Water to 22 Prospect, Ward 1.
1 South Water
15 South Main
12 Market Square
21 Cornell Place
23 0 Benefit
opp. 48 Athenaeum Court
64 Ely Court
72 73 Prospect

Collyer, from 85 Cemetery to Pawtucket line, Ward 2.
0 0 Cemetery
0 Raynsford
0 Bentley Lane
0 Matilda
0 White
0 0 City line

Colonial Road, from 20 Summit Av. to Camp, Wd. 2

Columbus, fr. Douglas Av to opp. 692 Cornwall, Ward 8

Columbus Square, junction Reservoir Av., Elmwood Av. and Atlantic Av. Wd. 6

Colvin, changed to Manchester Place

Comet, from Gesler to Swiss Ward 9

Commercial, from Globe to Crary, Ward 5

Commodore, from Silver Spring to 888 Branch Av. Ward 8
2 3 Silver Spring
0 Lombardi
0 Loreto
0 Walter
0 Pelton

Left. Right.
0 Bloom
0 Passaic
102 Touro
opp. 119 Denison
126 125 Branch Av.

Common, from 90 Davis to 288 Smith, Ward 3.
2 1 Davis
10 15 Mulberry
0 21 Jefferson
0 25 Holden
71 Washburn
0 75 Smith

Como, from opp. 73 Lodge, Ward 8.

Compton, fr. Mt. Pleasant Av. to Smith, Ward 10

Comstock Av. from 197 Prairie Av. to 888 Broad, Ward 5.
0 0 Prairie Av.
82 Taylor
0 0 Broad

Comunicut, fr. 224 Charles to 7 Ashburton, Ward 8.

Concannon, fr. 216 Veazie to 232 Douglas av., Ward 8.
3 1 Veazie
90 opp. May
0 0 Douglas Av.

Concord, fr. 80 Cemetery to Hulda, Ward 2.
0 0 Cemetery
0 0 Frost
0 Bent'ey
0 0 Matilda

Conduit, from 21 Seekell to 90 Summer, Ward 4.

Congdon, from 24 Angell to Hidden, Wards 1, 2.
0 1 Angell
opp. 13 DeFoe Place
20 0 Meeting
24 South Court
45 Prospect Terrace
opp. 49 Cushing
55 78 Bowen
82 Lloyd Av.
124 123 Jenckes
139 141 Halsey
159 173 Hidden

Congress Av. from 841 Broad to 899 Elmwood Av. Ward 6.
2 1 Broad
28 27 Niagara
84 83 Hamilton
144 143 Melrose
234 233 Elmwood Av.

Constitution, fr. 197 Wilson to 173 Lester, Ward 7.

convent, fr. Pleasant Valley Parkway to Manda, Ward 10.

Cooke, from opp. 139 Power to 235 Angell, Ward 1.
0 0 Power
0 14 Young Orchard Av.
0 28 Somerset
0 34 George
0 46 Manning
0 74 Waterman
0 94 Angell

Cope, from 233 Fountain to 60 Broadway, Ward 4.
2 1 Fountain
28 Carpenter
15 Sabin
0 29 Broadway

Copley Lane, from opp. 87 Williams to 71 Power, Wd. 1

Corina, from Vesuvius to 599 Douglas Av., Ward 8
0 0 Vesuvius
0 Glasglow
0 0 Appian
0 Fernando
0 0 Douglas Av.

Corinth, from 1135 Broad to Niagara, Ward 6.
0 0 Broad
69 59 Savings
116 0 Niagara

Corliss, fr. 119 Livingston to 192 West River, Ward 2.
0 0 Livingston
16 Cross
opp. 29 Darling
54 57 Dart
69 Studley
89 Deer
88 87 West River

Cornell Place, from 21 College to 254 Benefit, Ward 1

Cornwall, from 126 Suffolk to 67 Vandewater, Ward 8.
opp. 13 Suffolk
64 Dennison
84 Berkshire
74 Longmont
126 Cheshire
202 209 Hawkins
0 Anchor
0 Vesuvius
0 Vespucci
0 Manlius
0 Columbus
0 Lancashire
0 0 Sherwood
0 Vandewater

Corporal, from Phebe to 667 Admiral, Ward 8.

Corsica, from Ravenna Av. to Genoa Av., Ward 10

Cortez, fr. beyond Baltimore to 643 Manton Av. Ward 10.

Cory, fr. beyond 90 Atwells Av. to 17 Federal, Ward 4.

Cottage, from 10 Lemon to 209 Dean, Ward 4.

Council, from 61 Pettis crossing Redl y, Ward 2

Courtland, fr. 65 Gesler to 1279 Westminster, Ward 9
2 1 Gesler
12 17 Tell
23 27 Penn
60 57 Bing
73 77 Grove
opp. 93 Broadway
113 Dawson
120 Brighton
125 Pierce
153 157 Carpenter
159 167 Westminster

Courtright, from 304 Point to 49 Frank, Ward 6.

Cove, from opp. 228 Aborn to 176 West Exchange, Ward 4

Covell, from 221 Amherst to 260 Atwells Av., Ward 10.

Cowley, from 396 Washington to 231 Westminster, Wd. 9.

Cowper Court, from 146 Messer, Ward 7.

Cox Lane, from 786 North Main, Ward 2.

Crag Court, fr. 871 Elmwood Av. to the R. R., Wd. 6.

Crandall, fr. 697 Admiral to Rymer, Ward 8.
56 0 Augusta

Cranston, fr. Canonicus sq. to Niantic Av., Wds. 4, 7, 8, 9
0 0 Canonicus Sq.
0 Winter
45 West Hoyle
46 Rose
82 Burgess
124 129 Light
153 145 Codding
174 177 Dodge
213 217 Bridgham
246 Gilmore
247 Hammond
232 237 Harrison
234 235 Dexter
253 Diamond
283 281 Parade
327 Chapin Av.
297 Wendell
434 Hollis
465 455 Superior
476 477 Ford
491 Messer
590 Hanover
626 Bellevue Av.
554 557 Waverly
583 581 Althea
610 609 Linwood Av.
641 643 Waldo
662 669 Wadsworth
659 639 Benedict
690 Buffalo Court
719 Potter Av.
752 747 Anthony Av.
773 779 Huntington Av.
810 Niantic Av.

Crary, from harbor line to 90 Plain, Ward 5.
34 Allen's Av.
25 27 Eddy
72 71 Hospital
opp. 91 Clay
143 Mary
182 191 Plain

Crawford, from 103 South Main to 92 S. Water, Ward 1

Crawford Square, Dyer st. opp. Pine, Ward 4.

Creighton, from 127 Prospect to 216 Brown, Ward 2.

Crescent, fr. 178 Reservoir Av. to Adelaide Av., Ward 7.
0 0 Reservoir Av.
18 0 Holmes
0 29 Sibley
64 63 Algonquin
84 83 Alvin
114 115 Adelaide Av.

Cressy Lane, from 18 Lyman to 286 Washington, Ward 4.

Crimea, fr. 451 Chalkstone Av. to 176 Douglas Av., Wd. 8.

Crispi, from Galileo Av. westerly, Ward 10

Crockett, from 186 North Main, to 239 Canal, Ward 4.

Cromwell, from 147 Elmwood Av. to 209 Dexter, Wd 7

Croom, from junc. Atwells Avenue and Ridge to 65 Bell, Ward 9.
0 0 Atwells Av.
0 0 Ridge
0 0 Grove
0 0 Bell

Cross, from 209 Charles to 16 Corliss, Ward 2.
0 0 Charles
0 Wilcox
64 62 West River
108 107 Corliss

Crout, from 235 Atwells Av. to 888 West Exchange, Wd. 9.
0 0 Atwells Av.
4 3 Trainor
6 0 Spruce
0 27 Cedar
46 45 West Exchange

Crown, from 43 West Cheer Av. to Cranston line, Wd. 8.

Crowninshield, from opp 18 Ida to Merino, Ward 8.

Croyland Road, from 218 Potter Av. to Oxford, Wd. 6.

Culver, from 84 Dudley, near Eddy, to 69 Willard Av., Ward 4.
0 0 Dudley
18 19 Blackstone
0 0 Willard Av.

Cumberland, fr. Wardlaw Av to Sunnyside, Ward 8.
0 0 Wardlaw Av.
0 0 Sandringham Av.
0 Bradley
0 0 Admiral
0 0 Augusta
0 0 Sunnyside

Cumberland, fr. 26 Sterling Av. to 105 Union Av., Ward 8.
0 0 Sterling Av.
6 0 Clarence
0 57 Wallace
0 Polly
26 27 Dora
116 115 Union Av.

Curry Place, from 226 Fountain to 14 Cottage, Wd. 4

Curtis, fr. 8 Pelham to opp. 19 Sheridan, Ward 8.
2 1 Pelham
27 Teresa
0 0 Bosworth
0 0 Togo
0 0 Oyama
82 181 Sheridan

Cushing, from opp. 60 Congdon to 230 Hope, Ward 1.
0 0 Congdon
18 17 Prospect
25 0 Brown
146 140 Thayer
166 171 Brook
172 178 Hope

Custer Court, from 1130 Westminster, Ward 9.

Custom Av. from 121 South Main to 116 S. Water, Ward 1.

Custom House Street, from 61 Dyer to 65 Weybosset, Ward 4.

Cutler, from 69 Amherst to Cliff, Ward 10.
0 0 Amherst
22 Barlow
0 0 Atwells Av.
0 0 Newark
0 Turnes
0 Cliff

Cypress, from 803 North Main to 874 Morris Av. Ward 2.

Left.	Right.
0	1 North Main
78	75 Knowles
133	135 Camp
178	177 Ivy
189	Calalpa Road
220	229 Hope
250	247 Belair Av.
270	269 Morris Av.

Cyr, from 1479 Broad to Roger Williams Park, Ward 6.

Cyrel Court, from junction Manton Av. and Aleppo, northeasterly, Ward 10.

D Street, from 116 Lester to Booth, Ward 7.

Dabell, from opp. 648 Public to 694 Dexter, Wards 4, 7.

Left.	Right.
12	1 Public
69	67 Updike
139	147 Elmwood Av.
223	201 Bucklin
260	239 Dexter

Daggett Court, from 33 Pleasant, southerly, Ward 2

Daisy, from 80 Hill to Allston, Ward 10

Dakota, from 203 Woodward Road to Arizona, Wd 8.

Dale, fr 439 West Exchange to 437 Atwells Av. Ward 9.

Dallas Alley, from Warner's lane, southerly, Ward 4

Dalton, from Stillwater Av to Longwood Av., Ward 8

Damon, fr. 734 Douglas Av to 745 Veazie, Ward 8.

Dan, from 29 Delhi to 48 Bush, Ward 8.

Dana, from 245 Camp to 632 Hope, Ward 2.

Left.	Right.
0	0 Camp
45	49 Ivy
109	101 Hope

Danby, fr. Windmill, Wd. 3.

Danforth, from 463 Smith to 44 Vale, Ward 3.

Daniel Av. from 644 Plainfield to 817 Pocasset Av Ward 8.

Left.	Right.
1	1 Plainfield
62	61 Harlam
	131 Ethan
0	0 Pocasset Av.

Dante, from 434 Admiral, to Ventura, Ward 8.

Darling, from 125 West River to 80 Corliss, Ward 2.

Dart, from 149 West River to 76 Stockton, Ward 2.

Left.	Right.
0	0 West River
33	0 Corliss
	43 Salesses Court
46	47 Stockton

Dartmouth Av. fr. 571 Broad to 160 Elmwood Av., Ward 8.

Davis, from 53 Smith to 122 Orms, Ward 3.

Left.	Right.
0	0 Smith
	45 Boone
0	Cherry
	65 Field
90	Common
114	118 Orms

Dawson, from 113 Courtland to opp. 15 Marshall, Ward 9.

Day, from 276 Niantic Av. to Swansea, Ward 7

Dayton Court, from 72 Rugby, Ward 6.

Dean, fr. Harris Av. to 723 Westminster, Wds. 4, 9

Left.	Right.
0	0 Harris Av.
	0 Arthur Av.
0	0 W. Exchange
63	67 Cedar
109	99 Spruce
0	Manson Av.
0	Brayton Av.
120	123 Atwells Av.
139	Solar
169	Bond
179	Kenyon
173	171 Federal
0	229 Broadway
243	241 Carpenter
	251 West
289	Cottage
289	Bowditch Place
290	293 Fountain

Dearborn, from 236 Manton Av. to the R. R. Ward 8

Deborah, fr. 400 Plainfield to opp. 15 Dorchester Av., Ward 8.

Decatur Square, at intersection of Carpenter, Fountain, and Vinton Sts., Wd. 9

Dedham Av. from 58 Killingly to Hartford Av. Wd. 8

Deer, from 89 Corliss to Stockton, Ward 2.

Deerfield Terrace, fr 3 Alger Av. to the R. R. Wd. 8

DeFoe Place, from 59 Waterman to opp. 12 Congdon, Ward 1.

Left.	Right.
0	0 Waterman
0	0 Force Alley
0	0 Angell
0	0 Congdon

Delaine, fr. 668 Harris Av to 63 Manton Av., Wds 9, 10

Left.	Right.
0	0 Harris Av.
0	45 Valley
	67 Katherine
	78 Sonoma Court
	97 Audrey
	115 Appleton
178	177 Manton Av.

Delaware Av. from 60 Massachusetts Av. to Monomony Av., Ward 6.

Left.	Right.
0	0 Massachusetts Av.
0	0 Alabama Av.
0	0 Mississippi Av.
0	0 Montgomery Av.

Delhi, from 837 Chalkstone Avenue to Dan. Ward 8.

Delmar Av. from Reservoir Av. to Louis Av. Wd. 7.

Delta, from Harkness Ct. to Pine, Ward 4.

Denison, fr opp. 59 Chatham to opp. 119 Commodore, Wd. 8

Depew, fr. 1063 Elmwood Av. to opp. 71 Alger Av., Ward 6

Derry, from 15 Geoffrey's Court to 16 Oregon, Ward 2.

DeSoto, from opp 284 Grove to the river, Ward 2.

Left.	Right.
0	0 Grove
14	17 Helme

D'Estaing Road, from 1068 Summit Av. south westerly, Ward 3

Detroit Av. fr. 1149 Broad to Niagara, Ward 6.

Left.	Right.
0	0 Broad
	61 Savings
	0-109 Niagara

Devereux Av. from Herschel westerly, Ward 10

Devine, from 216 Swan to 75 Seymour, Ward 6.

Left.	Right.
0	0 Swan
0	0 Sayles
0	0 Mutual
0	0 Oxford
0	81 Seymour

Devon, fr. Windmill, westerly, Ward 3.

Devonshire, from Wardlaw Av. to Sunnyside, Ward 3

Left.	Right.
0	0 Wardlaw Av.
0	0 Sandringham Av.
0	0 Admiral
0	0 Augusta
0	0 Sunnyside

Dewey, fr. 417 Plainfield to Hartford Av., Ward 8

Left.	Right.
	0 Plainfield
20	19 Whittier Av.
40	39 Laban
60	0 Eastwood Av.
0	0 Cleveland
0	0 Hartford Av.

De Wolf, from 11 Appleton to 8 Audrey, Ward 10.

Dexter, fr. 1826 Westminster opposite 4 Burrington Wards 7, 9.

Left.	Right.
2	1 Westminster
14	Powhatan
opp. 20	Waterloo
76	Division
112	Durfee
126	0 Cranston
0	Lester
178	Wilson
204	Warren
220	Westfield
248	247 Sprague
0	Cromwell
283	Ford
286	Woodman
306	307 Hanover
323	327 Bellevue Av
347	Waverly
371	Althea
0	Whitmarsh
399	Linwood Av
437	Waldo
454	Daboll
0	Wadsworth
474	Mawney
476	Sherry
498	Burnett
506	505 Potter Av.
564	0 Huntington Av
	Railroad Crossing
0	0 Burrington

Dexterdale Road, fr 88 Summit Av., Wd. 2

Diamond, fr. 333 Cranston across Superior, Ward 7

Left.	Right.
2	1 Cranston
	53 Hollis
	67 Superior

Diana, from 633 Hartford Av. to Standish, Ward 8.

Dickens, from 117 Oakland Av. to 94 Ruggles, Wd 3

Dike, from 19 Huntington Av. to 120 Saco Alley, Ward 8

Left.	Right.
2	1 Huntington Av.
0	0 N. Y., N. H. & H. R. R
46	45 Troy
	61 Bough
76	Agnes
	Stokes
	Library Court
	Saco Alley

Dimon Place, from 236 Angell across Stimson Av. to Dexter Asylum, Ward 2

Dime, from 427 So. Main to harbor line, Ward 1.

Dingley Court, from 44 Olney, Ward 2.

Division, fr. 123 Bridgham to 70 Dexter, Wards 7, 9.

Left.	Right.
0	0 Bridgham
6	5 Lesther
0	15 Hammond
28	25 Powhatan
0	37 Harrison
46	47 Groton
54	53 Dexter

Dixon, from Roger Williams Park, crosses 1163 Elmwood Av., Ward 6.

Dixwell, from Hartford Av. to Cleveland, Ward 8

Doane Av. from 197 Elm Grove Avenue to 234 Wayland Avenue, Ward 2.

Dodge, fr. 1142 Westminster to 97 Central, Wards 7, 9.

Left.	Right.
0	0 Westminster
0	101 Cranston
0	0 Lester
124	123 Livermore
134	Garrison
140	141 Tighman
148	147 Booth
174	176 Central

Doe Court, fr. 23 Atwood Ward 6.

Dollar, from 455 South Main to 423 South Water, Ward 1.

Dolphin, from City View Parkway, Ward 8

Dome, from 195 Oakland Av. to 185 Camden Av., Ward 8.

Donald, from Niantic Av. to the pond, Ward 7.

Donelson, fr. 897 Douglas Av to 94 Cornwall, Ward 8.

Left.	Right.
0	0 Douglas Av.
0	0 March
0	0 June
122	121 Admiral
153	161 Salina
222	211 Cornwall

Dora, from Greenfield to 70 Terrace Av., Ward 8.

Left.	Right.
0	0 Greenfield
2	1 Atwood
22	21 Cumerford
42	41 Whitehall
62	69 Priscilla Av.
142	141 Webster Av.
238	235 Terrace Av.

Dorchester Av. from 127 Webster Av. to Daniel Av. Ward 8.

Left.	Right.
138	131 Webster Av.
opp.	13 Deborah
	31 Viola
	49 Ralph
opp.	76 Eve
96	95 Laurel Hill Av.
0	0 Barrows
0	0 Lowell Av.
0	0 Daniel Av.

Dorr, from 16 Hill to Allston Ward 10

Dorrance, from Gaspee to the river, Ward 4

Left.	Right.
0	Gaspee
0	Fountain
0	Eddy
	5 Worcester
	25 Washington
	28 Fulton
opp.	35 Exchange Place
42	51 Westminster
66	65 Middle
80	79 Weybosset
130	119 Pine
144	143 Friendship
170	169 Clifford
188	197 Dyer

Doubleon, from 885 South Main to harbor line, Ward 1

South Main

South Water

Douglas Av. fr. 138 Orms to city line, Ward 8.

Left.	Right.
0	0 Orms
	7 North Davis
58	Goddard
60	65 Boulston Lane
	81 Benson
102	Wayne
139	115 Chalkstone Av.
	159 Bush
	165 Whipple
176	Crimea
	187 Fillmore
208	Candace
224	223 Mansfield
259	Vale
314	316 Chad Brown
	329 Pumpanoosit
opp.	334 Suffolk
360	Eaton
	397 Donaleon
	417 Berkshire
	471 Clym
	499 Mowry
opp.	518 Newcomb
518	Allsaint
	563 Coggeshall
564	Ceres
580	579 Admiral
opp.	599 Veazie
	0 Corliss
	647 Vespucci
opp.	676 Messina
	0 Columbus
	0 Lancashire
784	Damon
opp.	795 Sherwood
	0 Vandewater
	778 Shasbury
732	731 Veazie
0	Easton
opp.	847 Farmer
905	River Av.
	901 O'Neil
	929 Consumnon
opp.	951 Seaman
976	Hazael
1008	Henrietta
1008	General
0	Atlas
1043	Branch Av.
1040	Burns
1060	Lubec
1005	Ainsworth

Dove, from beyond 63 John to 223 Transit, Ward 1.

Dover, fr. 188 Academy Av to across Mt. Pleasant Av. Ward 10

Left.	Right.
0	0 Academy Av.
22	23 Pemberton
74	73 Carleton
	133 Mt. Pleasant Av.

Dowling Place, from 154 Livingston, Ward 2

Downes Block, rear Manton Av. n. Aleppo. Wd. 8.

Downing, from opp. 100 Reservoir Avenue to 223 Adelaide Avenue, Ward 7.

Left.	Right.
	Reservoir Av.
0	15 Alvin
10	0 Adelaide Av.

Downs, from opp. 221 Plainfield to Lena, Ward 8

Doyle Av. from 649 North Main to Wayland Av., Wd 2

Left.	Right.
2	1 North Main
	3 Scott
106	107 Camp
	169 Proctor Place
	171 Sylvan Court
190	189 Hope
249	247 Morris Av.
0	225 Taber Av.
0	0 Elm Grove Av.
	0 Glen Court
0	0 Wayland Av.

Drew, from 66 Sherwood to 67 Stansbury, Ward 8.

Drill, from 504 Sharon to Rabbitt Road, Ward 8

Drowne, from 13 Canal to 16 North Main, Ward 1.

Dryden Lane, from 46 Branch Av. to Printery, Wd. 2

Dudley, from 658 Eddy to 666 Friendship, Ward 5.

Left.	Right.
0	0 Eddy
54	Culver
102	106 Plain
146	0 Gay
224	0 Prairie Av.
	233 Tanner
	251 Providence
opp.	254 West Clifford
344	345 Friendship

Duke, from 389 Orms to 405 Smith, Ward 4.

Dunbar, from Rowley to Bullock Av., Ward 10.

Duncan Av. fr. opp. 178 S. Main to Knowles, Wd. 2

Dunford, from 535 Plainfield to 41 Pocasset Av., Wd. 8.

Dupont, fr. 230 Niantic Av to Calhoun Av., Ward 7.

Durfee, from 110 Bridgham to 112 Dexter, Ward 7.

Left.	Right.
0	0 Bridgham
	9 Luther
23	21 Hammond
	33 Powhatan
43	43 Harrison
	55 Groton
64	66 Dexter

Durham, from 569 Admiral to Sunnyside, Ward 3

Dutton, fr. 1000 Atwells Av. to Fowler, Ward 10.

Duxbury, from 676 Plainfield to 59 Killingly, Ward 8

Dwight, from 308 Howell to opp. 399 Lippitt, Ward 2

Dyer, from 2 Westminster to 289 Eddy, Ward 4.

Left.	Right.
	1 Westminster
	3 Gerry Gangway
	25 Exchange
	45 Post-office Court
	61 Custom House Street
	89 Pine
opp.	139 Newport steamers
	155 Hay
	185 Friendship
	149 Peck
	171 Orange
	171 Clifford
0	207 Dorrance
300	301 Ship
	329 Eddy

Eagle, from 393 Valley to Harris Av., Wards 9, 10.

Left.	Right.
2	1 Valley
opp.	29 Kinsley Av.
	39 Harris Av.

Eames, from 293 Morris Av. easterly, Ward 2.

Earl, from 518 Elmwood Av. to the railroad, Ward 6.

Early, from 143 Rugby to Niagara, Ward 6.

Left.	Right.
0	0 Rugby
0	0 Ocean
	63 Gadsden
0	0 Prairie Av.
120	0 Broad
	0 Niagara

East, from 209 Williams to 180 Tockwotton, Ward 1.

Left.	Right.
2	0 Williams
8	7 John
18	15 Arnold
34	25 Transit
48	45 Wickenden
	63 Armstrong Av.
	0 Tockwotton

East Beacon, from 7 Landor to 180 Beacon Av., Ward 5.

East George, from 141 Governor to the river, Ward 1.

Left.	Right.
0	0 Governor
30	31 Ives
56	55 Gano
opp.	135 Wayland Av
0	Butler Av.

East Manning, from 141 Governor crossing 127 Wayland Av., Ward 1.

Left.	Right.
0	0 Governor
22	23 Ives
74	75 Gano
98	127 Wayland Av.

East River, from 229 Pitman to 183 S. Angell, Wd. 1

Left.	Right.
opp.	8 Pitman
12	11 Waterman
30	South Angell

East Transit, from 65 Governor to the river, Wd 1

Left.	Right.
0	0 Governor
40	35 Ives
60	79 Gano

Easton, fr. Veazie to Sunnyside, Ward 3.

Eastwood Av. from near the railroad to 67 Alverson Avenue, Ward 8.

Left.	Right.
	Gifford
0	0 Heath
112	Webster Av.
126	Dewey
150	Ralph
210	209 Laurel Hill Av.
0	0 Merino
0	65 Alverson Av.

Eaton, fr. 290 Douglas Av. to opp. 2676 Smith, Ward 8.

Left.	Right.
	15 Douglas Av.
3	Camden Av.
25	Oakland Av
50	Pembroke av.
80	Radcliffe av.
110	Pinehurst av.
	0 Tyndall Av.
	157 Huxley Av.
	0 Hilltop Av.
	0 Roslyn Av.
0	Elmhurst Av.
	0 Wyndham Av.
	0 Quincy
	0 Lyndhurst Av.
0	455 Jastram
0	456 Nelson
466	461 River Av.
0	475 Academy Av.
0	495 Meridian
0	511 Smith
opp.	524 Sharon
0	2329 Enfield Av.

Eddy, from Dorrance, junction of Fountain, to opp. 1469 Broad, Wards 4, 5, 6

Left.	Right.
13	Dorrance
0	Fountain
16	15 Worcester
26	27 Washington
48	49 Fulton
80	81 Westminster
94	95 Middle
114	115 Weybosset
148	143 Pine
174	171 Friendship
202	203 Clifford
	225 Chicamauga Court
252	250 Ship
280	Dyer
	297 Tallman
0	355 Elm
378	377 South
415	417 Point
	445 Richmond
456	455 Marengo
496	497 Globe
524	525 Crary
	555 Borden
	575 Lockwood
	595 R. I. Hospital
	589 Hospital Street
598	Henderson
	639 Dudley
670	669 Blackstone
	693 Willard Av.
700	Goff
	Irma Place
734	737 Rhodes
opp.	737 Hudson
778	757 Public
774	Helen
784	O'Connell
798	Bay
	805 Potter Av.
824	Sherburne
	833 Trask
850	849 Swan
882	885 Sayles
890	Mutual
900	903 Oxford
	927 Ashmont
	Seymour
916	Briggs
946	951

Left.	Right.
	951 Wyatt
962	Haswell
	969 Autumn
994	Reeder
1010	1011 Thurber's Av
	1029 Richardson
opp.	1062 Nebraska
1062	1061 Pavilion Av.
	1103 Byfield
0	1118 Railroad crossing
	1119 Aldrich
1124	Long Cove Street
1136	Ernest
	1147 Cass
	1165 Porter
	0 Johnson
	1822 Baker
	1817 Chapman
	1845 Jillson
	0 Brockholst
	1863 Broom
	0 Cavendish
	1867 Calla
1894	New York Av
	1909 Morton
	1316 Indiana Av.
	1858 Ohio Av.
	1868 California Av.
	1874 Vermont Av.
0	Washington Square
0	Washington Av.
	0 Broad

Eden, from 611 Broadway to Bell, Ward 9.

Edendale Av. from Fruit Hill Av. near junction Woonasquatucket Av., easterly, Ward 10

Edgehill Road, from 88 Summit Av., westerly, Wd 2

Edgemere Av. from opp. 611 Manton Avenue, to opp. 71 Richland, Ward 8

Edgeworth Av. from 469 Smithfield Av. to Buchanan, Ward 3

Edison Av. from 479 Lloyd Av. to 149 President Av Ward 2

Edith, from 81 Calverley to Holden, Ward 4

Left.	Right.
0	0 Calverley
0	Calais
0	Leland
0	0 Holden

Edna, from 111 Plainfield to 106 Hartford Av., Ward 8.

Edward, from Northup Av northerly, Ward 8.

Edward, changed to Erie Ward 10

Edwin, from 203 Thurber Av. to 43 Richardson, Ward 6

Eighth, from 1247 No. Main to 180 Lorimer Av., Ward 2

Left.	Right.
0	0 North Main
53	51 Highland Av.
98	97 Summit Av.
	129 Sarah
194	193 Hope
	245 Lorimer Av.

Elbow, from 69 Ship to 10 Hospital, Ward 4.

Left.	Right.
2	1 Ship
10	Ashcroft
0	0 Chestnut
0	0 Hospital

Elder Place, fr. 552 Plainfield southerly, Ward 8

Eleventh, from 305 Highland Av. to 268 Hope, Wd 2

Left.	Right.
0	0 Highland Av.
50	51 Top
126	125 Hope

Elgin, from 159 Ivy to 624 Hope, Ward 2.

Left.	Right.
0	0 Ivy
16	15 Firglade Av.
32	31 Hope

Elias, from 89 Killingly to 594 Hartford Av., Ward 8

Left.	Right.
6	1 Killingly
	24 Wolfe
	92 Burchard
	138 Thornton
	192 198 Hartford Av.

Elizabeth, from 96 North Main to 147 Canal, Ward 4

Elk, from West River opp. Corliss to Erin, Ward 2

Ella, from Ophelia to Ruth Ward 8

Ellenfield, fr. Allen's Av. to Baker, Ward 6

Left.	Right.
0	0 Allen's Av.
0	0 Rhoda

Left.	Right.
0	0 Rollin
0	0 Virginia Av.
0	0 Redbank
0	0 Baker

Ellery, from 144 Willow to 81 Union Av., Ward 8.

Left.	Right.
2	1 Willow
12	0 Hudson
0	0 Wood
52	51 Chapin Av.
70	69 Wendell
92	0 Rosedale
112	0 Waverly
	0 Althea
134	135 Union Av.

Ellis, from Ernest beyond Allen's Av., northerly to the river, Ward 6

Elm, from the river to 86 Plain, Wards 4, 5.

Left.	Right.
28	27 Eddy
52	49 Richmond
76	0 Chestnut
82	Parsonage
98	97 Hospital
128	115 Blount
152	Hoppin
	185 Hoppin Sq.
	157 Bassett
194	189 Plain

Elm Grove Av. fr. 454 Angell to Woodbury, Ward 2

Left.	Right.
0	0 Angell
20	25 Adelphi Av.
0	43 Humboldt Av.
74	75 Elton
92	91 Irving Av.
110	111 University Av.
126	127 Lloyd Av.
156	157 President Av.
0	179 Everett Av.
	197 Doane Av.
0	215 Laurel Av.
	Freeman Parkway
0	0 Glen Road
0	0 Hazard Av.
300	0 Doyle Av.
0	0 Upton
0	Emeline
0	0 Sessions
0	0 Savoy
	Woodbury

Elma, from 605 Prairie Av to 1026 Broad, Ward 6.

Elmdale Av. from opp. 120 Whitehall to Terrace Av., Ward 6

Left.	Right.
2	1 Whitehall
30	49 Priscilla Av.
58	57 Webster Av.
176	175 Terrace Av.

Elmhurst Av. from 790 Smith to 840 Eaton, Ward 3

Elmwood Av. fr. Trinity Sq. to City line, Wds. 5, 6, 7.

Left.	Right.
0	Trinity Sq.
1	Bridgham
23	Arch
45	Wilson
75	Warren
97	Westfield
110	West Friendship
	128 Sprague
opp.	157 Parkis Av.
147	Cromwell
160	Dartmouth Av.
176	Woodman
184	Wesleyan Avenue
0	0 Hanover
208	Plenty
	209 Bellevue Av.
239	229 Penn
244	243 Whitmarsh
280	285 Princeton Av.
298	291 Moore
306	309 Daboll
320	315 Mawney
340	339 Burnett
356	357 Greenwich
382	Publi c
394	393 Potter's Av
	409 Hawthorn
	433 Carter
	471 Redwing
	491 Rutland
500	Congress Av.
	515 Earl
522	Ontario
544	Lexington Av.
0	Columbus Park
555	Reservoir Av.
572	577 Atlantic Av.
590	591 Adelaide Av.
624	Lenox Av.
	Gallatin
690	Warrington
712	0 Sackett
740	Thackeray
772	Russell

Elmwood Av.—*Con.*
Left. Right.
1146 1145 Longfellow
813 811 Belden
821 Hampstead
853 858 Roger Williams Av.
854 Roger Williams Park
0 Crag Court
1085 Carlisle
1086 Depew
1080 Whitney
1134 1135 McKinley
1144 1145 Hamlin
1164 1168 Dixon
1180 1179 Thurston
1204 1208 Sawyer
1228 1231 Spooner
1244 1243 Hissell
1264 1268 Hathaway
City Line

Elton, from 79 Taber Av. to 22 Blackstone Boul. Wd. 2.
0 0 Taber Av.
26 25 Elm Grove Av.
35 37 Wayland Av.
53 57 Humboldt Av.
154 153 Blackstone Boul.

Ely Court, fr. 66 College, Ward 1.

Emeline, from 229 Morris Av., easterly, Ward 9

Emerson, from 23 Adelaide Av. to Rodman, Ward 6.
0 0 Adelaide Av.
0 0 Lenox Av.
0 0 Sumter
0 0 Gallatin
0 0 Warrington
0 0 Sackett
opp. 124 Rodman

Emperor, from Springfield to Thornton, Ward 8.

Empire, fr. 833 Weybosset to 188 Fountain, Ward 4.
2 1 Weybosset
24 23 Chapel
60 41 Westminster
74 73 Paine
0 0 Washington
0 0 Fountain

Enfield Av. from 829 Eaton northerly to beyond Naples Av., Ward 3
0 0 Eaton
0 Walton
0 Rome Av.
0 Naples Av.

Erastus, from 317 Amherst to Chaucer, Wards. 8, 10.
0 0 Amherst
0 63 Atwells Av.
0 Montrose
0 0 Fairmount Av.
116 0 Yale Av.
0 Hendrick
0 Pomona Av.
0 157 Chaucer

Ericsson Place, from 557 Atwells Av., Ward 9.

Erie, from Rome Av. to Sharon, Ward 10

Erin, from Elk to Burke, Ward 2.

Ernest, from Allen's Av. to 1128 Eddy Ward 6.
0 0 Allen's Av.
0 Rhoda
0 Rollin
0 Johnson
0 Porter
0 Case
0 0 Eddy

Esten, from 351 Orms to 370 Smith, Ward 4.

Esther, fr. 82 Valley, Wd. 9.

Ethan, from Daniel Av. to Cranston line, Ward 6.
3 1 Daniel Av.
14 15 Mercy
33 31 Simmons
58 47 Sophia
64 69 Murray
80 79 Moorefield
83 87 Silver Lake Av.
94 85 Union Av.
126 127 Prudence Av.
150 149 Farmington Av.
0 0 Cranston line

Ethel, from 140 Plainfield to opp. 22 Alfred, Ward 8.

Etna, from Hartford Av. to Cleveland, Ward 6

Euclid Av. from 247 Thayer to 406 Brook, Ward 1.

Eudora, from opposite 787 Eddy to Poe, Ward 9.

Eugene, from 84 Ophelia to Springfield, Ward 8.

Eureka, from Luna to Stone, Ward 8.

Europe, from 78 America to opp. 183 Arthur Av., Ward 9.

Eustaw, from 144 Cedar to 247 Atwells Av., Ward 9.

Eva, from 439 Admiral to opp. 103 Veazie, Ward 6.

Evans, from 28 Victor to 247 Chalkstone Av., Ward 8.

Evelyn from opp. 715 Union Av. beyond Stanton to Providence, Ward 8.

Everett Av. from 169 Arlington Av. to Cole Av., Ward 9
0 0 Arlington Av.
46 45 Taber Av.
90 91 Elm Grove Av.
133 127 Wayland Av.
153 151 Cole Av.

Evergreen, from 897 No. Main to Camp, Ward 2.

Everpure, fr. opp. 135 Langdon to Lakeside, Ward 8.

Exchange, fr. east end of Depot to 38 Dyer, Ward 4.
0 0 Washington
0 0 Exchange Place
24 23 Westminster
0 0 Dyer

Exchange Place, from 11 Washington Row to opp. 28 Dorrance, Ward 4.
1 Washington Row
24 Exchange
44 McKeal Lane
64 Arcade Street
77 Stewart Gangway
0 Francis
85 Dorrance

Exchange Terrace, fr. end of Gaspee, crossing Francis, to Woonasquatucket river Ward 4

Exeter, fr. 19 Summit Av. to 39 Glendale Av., Ward 3

Fair, from opp. 48 Seamans to Phebe, Ward 3
0 0 Seamans
0 0 Hazael
0 0 Watts
0 0 Phebe

Fairbanks, from Wyndham Av. to River Av., Wd. 10.

Fairfield Av. from 423 Manton Av. to 40 Richland, Ward 8

Fairmount Av. from 20 Yale Av. to Lesh, Ward 10
0 0 Yale Av.
0 0 Mt. Pleasant Av.
92 Erastus
0 0 Lesh

Fairoaks Av. fr. Quincy to Hilltop Av., Ward 10.
0 0 Quincy
0 0 Wyndham Av.
0 0 Elmhurst Av.
0 0 Roslyn Av.
0 0 Hilltop Av.

Fairview, fr. 81 Pemberton, westerly across Mt. Pleasant Av., Ward 10.
Pemberton
0 0 Carleton
122 Mt. Pleasant Av.

Faith, from opp. 141 Barrington to Beckwith, Ward 7.
0 0 Barrington
opp. 19 Clinton Av.
0 0 Tyler
84 Van Zandt
opp. 69 Mass
0 81 Balch
98 Aquidneck
114 Barnaby
128 Beckwith

Falcon, fr. 816 Westminster to 139 Pond, Ward 4.

Falco, from 49 Bridgham to 52 Arch, Ward 7.

Fallon Av. fr. 1267 Chalkstone Av. northerly, Ward 10.

Falls Place, from 283 Atwells Av., Ward 9.

Falmouth, from Stillwater to Audubon Av., Wd. 10

Farm, from Academy Av. westerly beyond Freese, Ward 10
0 0 Academy Av.
0 Home Av.

Left. Right.
0 0 Webb
0 0 Lawn
0 0 Minto
0 0 Kimball
0 0 Freese

Farmer, fr. opp. 847 Douglas Av. to Sunnyside, Wd. 6

Farmington Av. fr. 874 Plainfield to Cranston line, Ward 6.
3 1 Plainfield
25 -37 Silver Lake Av.
0 0 Cavalatti
0 0 Libia
120 117 Cranston Line

Farragut Av. from 1480 Broad to Roger Williams Park, Ward 6.

Federal, from 82 Broadway to opp. 129 Knight, Wds. 4, 5
0 1 Broadway
0 Power
3 Merrill
17 Gary
22 22 Bowdoin
44 47 Bradford
Talbridge Court
47 Newton
57 Pequot
69 Bend
64 60 Dean
76 Keeyon
92 Ballingham Court
98 Barker
107 Weeden
129 Minutemen Court
117 Albro
Bigelow Court
133 Messenger
140 141 Arthur Av.
173 171 Amherst
194 196 Sutton
210 209 Vinton
228 225 Knight

Felix, from 736 Valley to 680 Chalkstone Av., Ward 6.

Fenner, from 530 Westminster to 96 Broad, Ward 4.
0 0 Westminster
0 96 Pond
83 Hoyle
0 0 Broad

Fern, from 918 Chalkstone Av. to 67 Burkley, Ward 10.

Fernando, from Corina to Vespucci, Ward 8.

Fernecrest Boulevard, fr. State House and School to city line, Ward 10

Fessenden, from Fillmore to Chad Brown, Ward 2.

Field, from 66 Davis to 88 State, Ward 3.

Fields Point, at foot of New York Av., Ward 6

Fifth, from 1173 North Main to 76 Lorimer Av., Ward 2.
0 0 North Main
45 49 Highland Av.
84 85 Summit Av.
123 129 Brewster
143 139 Bayard
160 161 Hope
230 231 Lorimer Av.

Fillmore, from 137 Douglas Av. to 86 Admiral, Ward 3.
2 1 Douglas Av.
0 Abe Court
0 Mathew
53 Book Court
46 Vans
59 Ark Court
79 Wiley
85 87 Oregon
118 119 Pomeroy
135 137 Freeman
0 0 Admiral

Firstgate Av. from 64 Forest to 21 Hart, Ward 9
0 0 Forest
24 27 Elgin
52 53 Hart

First, from 1069 North Main to Highland Av., Ward 2.

Fisher, from 627 Hope to 630 Morris Av. Ward 9.

Fisk, fr. 1823 Broad to Verndale Av., Ward 6.
0 0 Broad
50 0 Bernard
0 97 Cactus
128 0 Verndale Av.

Fletcher, from 64 Ormsbee Av. to 69 Orms, Ward 8.

Flint, from 649 North Main to Scott, Ward 2.

Flora, from 17 Chatham to Northup Av., Ward 8.
0 0 Chatham
28 27 Branch Av.
42 45 Ashton
70 69 Grafton
0 0 Northup Av.

Florence, from 177 Manton Av. cresent at 154 Amherst, Ward 10.
0 0 Manton Av.
78 78 Kossuth
114 118 Amherst

Flower, from Hartford Av. to City View Parkway, Wd. 6

Fence Alley, fr. 84 Waterman to 180 Hope, Ward 1.
0 0 Waterman
0 0 DeFoe Place
0 0 Prospect
0 0 Brown
0 0 Thayer
0 0 Brook
0 0 Hope

Forbes, from Modena Av. to Gentian Av. Ward 10

Ford, from 223 Dexter to 178 Messer, Ward 7.

Forest, from 185 Camp to 813 Morris Av., Ward 2.
0 0 Camp
46 45 Ivy
Ridgade Av.
66 67 Hope
110 111 Morris Av.

Forsyth, fr. opp. 73 Gregerhall to 28 Mowry, Ward 1.

Fort Av. from 155 New York Av. to Chapman, Ward 6
0 New York Av.
0 Carolina Av.
0 Georgia Av.
0 Toronto Av.
0 Chapman

Foodyke, from 439 Morris Av. easterly, Ward 9.

Foster, from 69 Broad to 18 Friendship, Ward 4.

Fountain, from Dorrance to Dexter Sq., Wards 4, 6.
0 0 Dorrance
9 West Exchange
Eddy
56 55 Union
Keith Place
Clemence
87 Mathewson
111 Calender
126 Beverly
Hayden
160 179 Aborn
167 Broadway
Empire
215 Greenman Lane
opp. 217 Greene
Cope
240 239 Jackson
Lido
Franklin
Curry Place
Dean
Cargill
Oliver
403 Penelope Place
448 445 Bailey
Whitaker
480 489 Decatur Sq.

Fourth, from 1151 No. Main to 58 Lorimer Av. Ward 2
0 0 North Main
56 49 Highland Av.
100 101 Summit Av.
123 131 Brewster
150 151 Bayard
200 201 Hope
234 235 Lorimer Av

Fowler, fr. 29 Parnell to opp. 15 Gray, Ward 10.

Francis, fr. Railroad Terrace to 142 Smith, Ward 4
0 0 Railroad Terrace
0 0 Gaspee
0 Hayes
184 Brownell
State Capitol
0 143 Smith

Francisco, from 17 Jackson to 8 Lime, Ward 6.

Frank, from 65 Plain to 84 Prairie Av., Ward 5.
3 1 Plain
42 45 Benson Av.
Courtright
64 65 Prairie Av.

Frankfort, from opp. 128 Burlington to opp. 15 Akerman, Ward 7.
2 1 Burrington
26 0 Tyler
0 0 Ralph
148 147 Akerman

Franklin, from 123 Broad to 228 Fountain, Ward 4.
0 0 Broad
0 0 Hoyle
0 0 Pond
0 0 Westminster
70 Lyman
77 Garden
90 0 Washington
108 Fountain

Frederick, fr. 661 Chalkstone Av. to 642 Smith, Wd. 10

Freedom Road, from Oakwood to Chalkstone Av. Ward 10.

Freeman, from 606 Branch Av. to 49 Long Block, Ward 3.
0 0 Branch Av.
0 0 Winchester
0 Vicksburg
0 Shiloh
0 Longblock

Freeman Parkway, from 141 Morris Av. to Elm Grove Av., Ward 2
0 0 Morris Av.
0 Abbotsford Court
0 Arlington Av.
0 Barberry Hill
0 0 Taber Av.
0 0 Elm Grove Av.

Freese, from Bolton Av. to Whitford Av., Ward 10
0 0 Bolton Av.
0 0 Farm
0 0 Metropolitan
0 0 Whitford Av.

Fremont, from 87 Governor to Seekonk River, Ward 1.
0 0 Governor
84 0 Ives
0 0 Gano
0 0 Seekonk River

French, from 24 Naples to 147 Oakland, Ward 6

Friendship, from 135 Dyer to 314 Broad, Wards 4, 5.
0 Dyer
1 Hay
19 11 Peck
36 31 Orange
42 43 Dorrance
66 55 Eddy
71 Garnet
90 91 Page
122 121 Richmond
158 167 Chestnut
194 198 Claverlak
258 213 Foster
Plain
Hayward Park
235 Beacon Av.
304 Prince
315 Stewart
341 Summer
354 Point
354 363 Lockwood
384 388 Pearl
400 399 Portland
418 421 Somerset
440 439 Linden
458 457 Myrtle
466 Dudley
488 Blackstone
0 489 Broad

Frost, from 1128 N. Main to 75 Cemetery, Ward 2
0 0 North Main
0 0 Nashua
0 0 Concord
0 0 Cemetery

Fruit Hill Av. from 927 Manton Av. to city line, Wd. 10
0 0 Manton Av.
15 Huber Av.
51 Gerardi Av.
Westcott Av.
Woonasquatucket Av.
0 Edendale Av.
0 Ravenna Av.
Ardwick
Glossop
0 Genoa Av.
0 Venetia Av.
Grover
0 Sicily Av.
0 0 City line

Fuller, from 64 Wilson to opp. 40 Sprague, Ward 7.
0 0 Wilson
8 17 Warren
0 57 Westfield
0 0 Sprague

Fulton, from 25 Dorrance to 128 Union, Ward 4.
2 0 Dorrance
34 0 Eddy
72 71 Union

Furlong Court, from 292 Chalkstone Av., Ward 8.

Furnace, from 270 Tockwotton to 611 Wickenden, Ward 1.

Gadsden, from 63 Early to 642 Prairie Av., Ward 6.

Gage, from Samoset Av. to Victoria, Ward 10.

Gainer, from Eureka to Hebron, Ward 8.

Gallatin, from 1003 Broad to Elmwood Av., Ward 6
0 0 Broad
0 0 Emerson
0 87 Niagara
150 143 Hamilton
0 0 Melrose
233 Ruskin
0 0 Elmwood Av.

Gallilee Av. from Chalkstone Av., northerly to beyond Crispi, Ward 10

Gallup, fr. 12 Rugby to 910 Broad, Ward 6.
2 1 Rugby
45 47 Ocean
63 67 Burnside
123 121 Prairie Av.
154 159 Gordon Av.
213 215 Broad

Gano, from 240 India to 415 Angell, Ward 1.
0 0 India
26 17 Tockwotton
Wickenden
58 Trenton
100 101 East Transit
0 117 Fremont
134 135 Williams
150 0 Power
164 0 Preston
182 0 Amy
196 197 East George
0 218 Pitman
228 229 East Manning
0 251 Waterman
270 267 Medway
283 281 Angell

Garden, from 18 Greene to 83 Franklin, Ward 4.

Garibaldi Av. from Langdon to Stanhope, Wd. 8

Garnet, from 1283 Weybosset to 71 Friendship, Ward 4
2 1 Weybosset
25 29 Pine
46 45 Friendship

Garrison, from 15 A to 184 Dodge, Ward 7.

Gaspee, from 56 Smith to opposite Railroad terrace, Ward 4.
2 1 Smith
0 Stillman
Transit
117 Promenade
Kinsley Av.
Railroad Crossing
0 0 West Exchange
0 0 Railroad Terrace

Gay, from 42 Pearl to 169 Willard Av., Ward 5.
0 0 Pearl
0 Somerset
0 0 Dudley
46 45 Blackstone
Robinson
84 81 Willard Av.

General, from Admiral to 1008 Douglas Av. Ward 6.
0 0 Admiral
0 Phebe
0 Waite
0 Hazael
0 0 Douglas Av.

Geneva, from 17 Andem to 1004 Chalkstone Av., Ward 10

Genoa Av. from Fruit Hill Av. to Bullock Av., Ward 10
0 0 Fruit Hill Av.
0 Corvica
0 Toronto
0 0 Tuscan
0 0 Walsh
0 0 Rowley
0 0 Bullock Av.

Gentian Av. from 1213 Smith to Texas Av., Ward 3

Geoffrey's Court, from 8 Bush to 9 Whipple, Wd. 8.

George, from opp. 270 Benefit to 153 Governor, Ward 1
0 0 Benefit
43 Prospect
49 Magee
71 Brown
122 125 Thayer
148 153 Brook
200 199 Hope
242 247 Cooke
296 293 Governor

Georgia Av. from 57 Fort Av. to Allen's Av., Ward 6

Gerardi Av. from Fruit Hill Av., Ward 10.
0 0 Fruit Hill Av.
0 Vendleman Av.
0 Herbert
0 Welsh
0 0 Rowley
0 0 Bullock Av.

Gerry Gangway, from 3 Dyer to 23 Westminster, Ward 4.

Gesler, from 19 Vinton to 20 Ridge, Ward 9.
2 1 Vinton
50 51 Knight
Courtland
Comet
116 Almy
120 129 Ridge

Gibbon Court, from 57 Willow, Ward 7.

Gibbs Court, from 43 Robinson, Ward 4.

Gifford, from 216 Plainfield to Laban, Ward 8
0 0 Plainfield
0 0 Whittier Av.
49 59 Laban

Gilbert, from 130 Bridgham to 85 Powhatan, Ward 9
0 0 Bridgham
opp. 1 Luther
0 0 Hammond
0 0 Powhatan

Gillen, from 627 Charles to beyond Carmack Ward 3

Gilman, from 92 Logan Av southerly, Ward 6.

Gilmore, from 246 Cranston to 87 Wilson, Ward 7.
0 0 Cranston
14 13 Lester
Kendall
40 Arch
54 53 Wilson

Ginger, fr. 764 Branch Av. to 12 Winchester, Ward 3.

Gladstone, from 782 Broad to opp. 45 Baxter, Ward 6.

Glasgow, from opp. 161 Salina to Sherwood, Ward 8
0 0 Salina
0 0 Hawkins
0 0 Anchor
0 0 Corina
0 0 Vesuvius
0 0 Vespucci
0 0 Messina
0 0 Columbus
0 0 Lancashire
0 0 Sherwood

Glen Road, fr. Elm Grove Av. to bey. Grotto Av. Wd. 2.
0 0 Elm Grove Av.
0 0 Wayland Av.
0 0 Cole Av.
138 0 Slater Av.
148 0 Blackstone Boulevard
184 185 Grotto Av.

Glenbridge Av. from 522 Manton Av. to 527 Hartford Av., Ward 8
0 0 Manton Av.
opp. 18 Short Av.
25 Lark
35 Henry
45 Saxe
0 Brookfield
57 Sacramento
0 0 Grimwood
140 137 Mattie
0 157 Barbara
204 201 Hartford Av.

Glendale Av. from 87 Summit Av. to 783 Hope Ward 3
0 0 Summit Av.
39 Exeter
50 51 Hope

Glendon Court, from 357 Pine, Ward 4.

Glenham, from 299 Prairie Av. to 606 Broad, Ward 5.
0 0 Prairie Av.
15 St. James
25 Mt. Vernon
46 45 Taylor
109 100 Broad

Globe, fr. Providence River to 60 Beacon Av., Ward 6.
0 Butts
103 0 Eddy
128 133 Hospital
239 231 Plain
294 295 Beacon Av.

Gloscop, from Fruit Hill Av. to Woonasquatucket Av., Ward 10.

Gloucester, from 653 Admiral to beyond Augusta, Ward 3.

Glover, from 116 Home Av. to Kimball, Ward 10.
0 0 Home Av.
0 Clematis
opp. 55 Lawn
opp. 71 Rowan
0 0 Kimball

Goddard, from 33 Douglas Av. to 15 Candace, Wd. 3

Goff, from 702 Eddy to opp. 144 Allen's Av., Ward 8.

Gold, from 297 So. Main to 226 South Water, Ward 1.

Goldsmith, from Cole Av. to Slater Av., Ward 2.

Golemba Lane, from 42 Bogman to 317 Public, Wd. 5

Gordon Av. fr. 448 Public to 163 Colfax, Ward 6.
2 1 Public
14 13 Saratoga
30 29 Reynolds Av.
56 57 Potter Av.
Naples
0 0 Oxford
226 225 Houston
246 245 Gallup
280 265 Colfax

Gorton, from Cole Av. to Slater Av., Ward 2.

Gotham Court, from 275 Carpenter, Ward 8.

Gould, from 81 Chestnut to 15 Claverick, Ward 4.

Gould Court, from Gould to 225 Pine, Ward 4

Goulding, from 247 Transit to 460 Wickenden, Ward 1

Gould's Place, from 8 Gould, Ward 4.

Governor, from 468 Wickenden to 627 Angell, Ward 1.
3 1 Wickenden
opp. 20 Trenton
Transit
36 35 East Transit
46 Arnold
57 87 Fremont
63 John
77 Williams
100 95 Power
111 Preston
116 Young Orchard Av.
128 Benevolent
141 East George
148 George
opp. 168 Pitman
opp. 175 Manning
181 East Manning
0 198 Waterman
226 229 Angell

Gower, from opp. 16 Hunter to 320 Irving Av., Wards 1, 9
0 0 Hunter
0 Angell
0 Irving Av.
0 Gulf Av.
0 Glen Road

Grady Lane, from 7 Pace Place to 78 Robinson, Wd. 5.

Grafton, from Silver Spring to Parley, Ward 8
0 0 Silver Spring
0 0 Metcalf
0 0 Flora
0 0 Chatham
0 0 Parley

Graham, from 24 Jenkins northerly, Ward 2.

Grand, from 672 Potter Av to the railroad, Ward 7.

Grand Broadway, from 96 Sherwood to 97 Stansbury, Ward 8.

Grand View, from 869 N Main to 926 Camp, Ward 2.
1 1 North Main
27 Wilkins
45 Knowles
54 Tecumseh
114 opp. Peach Av.
124 123 Camp

Granger, from 855 Harris Av. to Watson, Ward 9.

Grant, from 289 Knight to 825 Carpenter, Ward 9.

Grape, from Allcant to 418 Admiral, Ward 3.

Grave's Lane, fr. 404 Westminster to 59 Pond, Ward 6.

Gray, from beyond Fowler northerly to Chalkstone Av., Ward 10.

Greeley, fr. 586 Charles to Hagan, Ward 3.
0 0 Charles
18 15 Hassan
58 57 Upper
0 66 Aventine Av.
0 Sherman
122 125 Alaska
0 0 Hagan

Greene, fr. 461 Westminster to opp. 217 Fountain, Ward 4
3 1 Westminster
3 Parker Place
14 Directory Office
18 Garden
0 0 Washington
80 80 Fountain

Greenfield, fr. 185 Union Av. to Sterling Av., Ward 8
0 0 Union Av.
0 Dora
0 Wallace
0 Sterling Av.

Greenman Lane, from 215 Fountain to 186 Sabin Ward 4.

Greenwich, fr. 880 Public to 897 Potter Av., Ward 7.
0 0 Public
0 0 Elmwood Av.
43 41 Euclid
88 80 Potter Av.

Greenwood, from 836 Manton Avenue to 1016 Atwells Av., Ward 6.

Gregory, fr. 469 So. Water to 50 Wickenden, Ward 1.

Gridley, from Ledge to Bismark, Ward 8

Grimwood, fr. Glenbridge Avenue to beyond Newland, Ward 6
3 0 Malissa
4 0 Merino Av.
15 17 Bowlett
34 36 Hilarity
43 40 Ophelia
65 65 Kinfield
69 79 King Philip
96 96 Stella
110 111 Middleton
126 137 Celia
144 146 Newland

Grosvenor Av. from 964 Chalkstone Av. to Pleasant Valley Parkway, Ward 10.

Groton, from opp. 4 Powhatan to 55 Durfee, Wards 7, 9

Grotto Av. fr. 244 Irving Av. to 45 Magellan, Ward 2
0 0 Irving Av.
25 Channing Av.
0 59 President Av.
89 Penrose Av.
91 Loring Av.
96 Margrave Av.
120 121 Laurel Av.
0 0 Glen Road
0 0 Upton Av.
0 199 Lincoln Av.
0 Clarendon Av.
0 Mount Av.
0 Magellan

Grove, from 115 Vinton to 121 Valley, Ward 9.
0 0 Vinton
84 0 Knight
opp. 57 Andrews
0 0 Courtland
0 0 Almy
0 0 Tobey
215 Ridge
0 0 Croom
246 247 Avery
0 0 Harris Av.
opp. 264 Dellote
0 0 Valley

Groveland Av. fr. Edendale Av. northeasterly, Wd 10

Grover from 53 Laurel Hill Av. to opp. 94 Merino, Wd 8.

Guelph, from Victoria to Samuest Av., Ward 8

Guilder, from 371 So. Main to 380 South Water, Ward 1.

Gulf Av. from Loring Av. to Gower, Ward 2.

Gwinnett Court, from 52 Reservoir Av., Ward 6.

Hadley Court, from 44 Redwing, Ward 6.

Hagan, from 754 Charles to 757 Langdon, Ward 3.
0 0 Charles
0 Hassan
0 Mendon
0 0 Greeley
0 0 Langdon

Hale, from 143 Bowdoin to 139 Putnam, Ward 10.

Hall, from Northup Avenue to 79 Lodge, Ward 8.
0 Northup Av.
0 McMillan
0 Hawkin
0 Marietta
0 0 Lodge

Haley, from 23 Benedict to 198 Brown, Ward 2.
2 1 Benedict
43 45 Pratt
54 49 Congdon
64 62 Prospect
106 100 Brown

Halton, from 780 Potter Av to the R. R., Ward 7

Ham, from 67 Pacific Av. to opp. 69 Faith, Ward 1.

Hamburg Av. fr. opp. 59 Barrington to 64 Pacific Av., Ward 7.

Hamilton, from 846 Public to Roger Williams Av. Wd. 6
0 0 Public
24 19 Elmwood
46 0 Potter Av.
58 0 Laura
84 0 Mitchell
0 0 Cragmore Av.
189 197 Ontario
0 0 Lexington Av
176 0 Atlantic Av.
0 0 Adelaide Av
193 9 Lenox Av.
0 0 Sumter
254 0 Gallatin
0 249 Warrington
0 0 Sackett
0 Russell
0 Roger Williams Av.

Hamilton Place, changed to Loughran

Hamlin, from Roger Williams Park to 169 Alger Av., Ward 6.
20 21 Stamford Av.
54 59 Elmwood Av.
63 67 Alger Av.

Hammett Lane, from 120 North Main to 169 Canal, Ward 4.

Hammond, fr. 1206 Westminster to 942 Cranston, Wds. 7, 9.
0 0 Westminster
16 15 Gilbert
33 38 Division
85 86 Durfee
70 6 Cranston

Hampden, from Ledge to Bismark, Ward 8.

Hancock, from opp. 161 Verndale Av. to 155 Calla, Ward 6

Handy, from 145 Amherst to 84 Amsterdam, Ward 10.

Hannah, fr. 295 Amherst to 936 Atwells Av., Ward 10.

Hanover, from Elmwood Av. to 890 Cranston, Ward 7.
0 0 Elmwood Av.
0 0 Dexter
Cranston

Harding's Alley, fr. 268 South Main to 86 Well, Wd. 1

Harkness, from 1467 Westminster to 496 B'way, Ward 9.
0 0 Westminster
15 Slocum
26 25 Meader
39 Spencer
45 47 Broadway

Harkness Court, from 59 Weybosset to 15 Pine, Wd. 4

Harlam, from opp. 16 Lawrence to 64 Massy, Ward 8
2 1 Lawrence
42 40 Barrows
64 62 Lowell Av.
80 77 Daniel Av.
0 0 Massy

Harmony Drive, from Freedom Road to Chalkstone Av. Ward 10.

Harold, from 888 Valley to 936 Chalkstone Av., Ward 10
0 0 Valley
24 22 Aurora
23 Prescott
77 Allston
100 97 Pleasant Av.
115 Harvest
127 Berkley
130 131 Chalkstone Av.

Harriet, fr. 174 Potter Av to Mystic, Ward 6.
0 0 Potters Av.
42 41 Sayles
63 67 Oxford
122 121 Mystic

Harris Av. fr. Kinsley Av. to 621 Broadway, Wards 4, 9
1 11 Kinsley Av.
0 0 Terminal Way
397 Maria
0 388 Acorn
0 Ashley Av.
0 Charlotte Hope
385 Granger
398 Elms Av.
0 Eagle
440 455 Atwells Av.
401 Helms
0 625 Grove
440 Dolaine
477 School
490 Sydney Court
742 781 Broadway

Harrison, from 1909 Westminster to 61 Sprague, Wards 7, 9.
1 1 Westminster
6 5 Powhatan
64 63 Division
110 100 Durfee
126 127 Cranston
146 145 Lester
0 177 Wilson
220 197 Warren
226 228 Westfield
250 0 Sprague

Hart, from 153 Ivy to 648 Hope, Ward 8
0 0 Ivy
21 Firglade Av.
44 48 Hope

Hartford Av. fr. 26 Olneyville Square to Johnston line Ward 8.
1 Olneyville square
13 Plainfield
106 Bliss
0 Stukely
113 Meath
Etna
Dixwell
Dewey
Seneca
City View Parkway
Privet
380 Laurel Hill Av.
Root
Flower
464 Ida
447 Merino lane
486 Alverson Av.
511 Melissa
568 Lowell Av.
587 Glenbridge Av.
538 Petleys Av.
0 Dedham Av.
547 Bowlet
577 Hilarity
564 Bliss
590 589 Ophelia
606 Kinfield
614 Springfield
638 King Philip
652 Diana
643 Stella
659 Wright
666 Middleton
672 Milo
0 Celia
716 707 Killingly

Harvard Av. fr. 9 Taylor to 873 Broad, Ward 5.

Harvest, from 118 Harold to 62 Robin, Ward 10.

Hashkins, fr. opp. 218 Lockwood to 230 Bread, Ward 4.

Hassan, from 166 Hawkins to Hagen, Ward 3.
0 0 Hawkins
4 Monticello
0 27 Greeley
50 45 Mahant
72 71 Social
0 0 Aventine Av.
0 Alaska
0 0 Hagan

Hastings, changed to Silver Spring

Haswell, from 962 Eddy Ward 6.

Hathaway, from Roger Williams Park, crossing 1236 Elmwood Av., Ward 6.

Hawkhurst, from 956 Pocasset av. to Laurel Hill Av., Ward 8.

Havana, from Joseph to Burns, Ward 8

Hawes, from 164 Charles to 43 Black, Ward 3.

Hawkins, fr. 265 Admiral to 84 Hall, Ward 3.
0 0 Admiral
23 Appian
opp. 49 Teppan
51 Glasgow
opp. 68 Gallup
77 Yorkshire
87 Cornwall
156 155 Branch Av.
165 Hassan
190 191 Charles
200 Acsham
232 0 Hall

Hawthorne, fr. 409 Elmwood av. to Vineyard, Wd. 7

Hay, from 64 Weybosset to 153 Dyer, Ward 4
0 0 Weybosset
24 22 Pine
44 45 Friendship

Hayden, fr. 149 Fountain to 178 Washington, Ward 6.
2 1 Fountain
13 Martha
24 23 Washington

Hayes, fr. 53 Park to Francis Ward 4.

Haymarket, fr. 228 Canal to 236 No. Main, Ward 4.

Hayward, from 236 Lockwood to 408 Broad, Ward 5.
2 1 Lockwood
16 15 Pearl
29 31 Portland
43 41 Somerset
65 Linden
76 0 Broad

Hazael, fr. 741 Admiral to General, Ward 3.

Hazard Av. fr. 175 Morris Av. to Elm Grove Av., Wd. 2.
0 0 Morris Av.
30 31 Taber Av.
100 101 Elm Grove Av.

Health Av. from 109 Academy Av. to opp. 84 Huron, Ward 10

Heath, from 849 Plainfield to 868 Hartford Av., Ward 8.
0 0 Plainfield
20 19 Whittier Av.
40 41 Laban
62 61 Eastwood Av.
0 0 Hartford Av.

Hebron, from Gainer to opp. 48 Stone, Ward 8.

Hector, from Pickney to Donald, Ward 7

Hedley, from 75 W. River to 80 Council, Ward 2
2 West River
0 Walling
opp. 22 Palmer
40 39 Polk
56 55 Council

Helen, from Allens Av. to 774 Eddy, Ward 6.

Helme, fr. 601 Harris Av. to 151 Valley, Ward 9.

Hemlock, fr. 557 Valley to Kinsley Av., Ward 10.

Hempstead, from 831 Elmwood Av., Ward 6.

Henderson, fr. 598 Eddy to the river, Ward 5.

Hendrick, from 116 Academy Ave. to Erastus Ward 10
0 0 Academy Av.
28 27 Pemberton
33 37 Carleton
122 125 Mt. Pleasant Av.
0 0 Erastus

Henrietta, from beyond Moy to 1003 Douglas Av., Ward. 8.

Henry, from 37 Glenbridge Av. Ward 6.

Herbert, from 1717 Chalkstone Av. to Gerardi Av., Ward 10.

Hereford, fr. 557 Admiral to Sunnyside, Ward 3.
0 0 Admiral
0 Trent
0 Clyde
0 0 Sunnyside Av.

Herschel, from 927 Manton Av. to Josephine, Ward 10
0 0 Manton Av.
0 Devereux Av.
42 Worsted Av.
0 55 Klondike
0 0 Josephine

Hewes, from 599 No. Main to opp. 23 Stevens, Ward 2.

Hood, from 1021 Westminster to 424 Washington, Wd. 3

Hewitt, from 896 Atwells Av. to Gesler, Ward 9

Hickory, changed to Mongenais

Hidden, from 173 Congdon to 183 Brown, Ward 2
0 0 Congdon
Prospect
48 49 Brown

Highland Av. from First to 87 Chace Av., Ward 2.
0 0 First
128 123 Second
148 149 Third
168 165 Fourth
186 185 Fifth
206 206 Sixth
228 225 Seventh
245 246 Eighth
266 265 Ninth
284 289 Tenth
309 Eleventh
303 111 Chace Av.

Hilarity, from 867 Hartford Av to the river, Ward 8.

Hill, from 88 Howard to the railroad, Ward 5.

Hilliard, fr. Pelham to Manton Av., Ward 8

Hillcrest, changed to Winona

Hillcrest Av. from Woodside Road to Chalkstone Av Ward 10.
0 Woodside Road
0 Ruby Av.
0 Ada Av.
0 Ridgeway Av.
0 Perrin
0 Oakwood Av.
0 Carvel
0 Chalkstone Av.

Hillhurst Av., from 220 Pocasset Av. to Laurel Hill Av., Ward 8.

Hillside Av. from 1365 No. Main to 1020 Hope Ward 2

Hilltop Av. fr. 737 Smith to Eaton, Ward 8.

Hillwood, from 196 Whitehall to City line, Ward 8.

Hilton, fr. 216 Willard Av. to 259 Public, Ward 5.
0 0 Willard Av.
opp. 17 Ash
opp. 29 Pilgrim
53 52 Bogman
0 0 Public

Hobart Av. fr. 430 Lloyd Av. to 89 President Av., Wd. 2

Holden, from Promenade to 110 Orms, Wards 3, 4.
2 1 Promenade
26 Beach
48 Woodland
0 Edith
59 Brownell
82 79 West Park
102 101 Jewett
129 119 Smith
148 147 Common
194 193 Orms

Hollis, from 88 Diamond to 494 Cranston, Ward 7.

Holly, from 239 Rochambeau Av. to Lauriston, Ward 9.

Holmes, from 24 Algonquin to Mashapaug Pond, Ward 7.

Holyoke, from Valley to Prescott, Ward 10

Home Av. fr. 1115 Chalkstone Av. to Whitford Av Ward 10.
0 0 Chalkstone Av.
0 65 Molloy
0 Glover
0 Bolton Av.
0 0 Farm
0 0 Whitford Av.

Homefield Av. from Buena Vista Av. southerly, to Basswood Av., Ward 10

Homer, from 1207 Broad to Roger Williams Park, Wd. 6

Homestead Av. from 770 Potter Av. to 553 Huntington Avenue, Ward 7.

Homewood Av. from city line southerly to beyond Willis, Ward 10

Honeyman, from 16 Atwells Av. to 81 Broadway Ward 4.

Howitt, from 896 Atwells Av. to Gesler, Ward 9

Hooker, from City line to State Home and School near Homefield Av., Ward 10.

Hooper Place, from 11 Linton to 1069 Chalkstone Av., Ward 10.

Hope, from India to Pawtucket line, Wards 1, 2.
0 0 India
0 0 Tockwotton
24 0 Armstrong Av.
0 48 Wickenden
54 Sheldon
72 71 Transit
94 81 Arnold
92 97 John
116 115 Williams
122 0 Power
opp. 132 Charles Field
135 Young Orchard Av
154 145 Benevolent
160 165 George
0 177 Manning
190 189 Waterman
196 Fones Alley
200 199 Angell
216 Meeting
217 Stimson Av.
230 Cushing
266 Bowen
237 Dexter Asylum
240 Brook
240 241 Lloyd Av.
254 Keene
257 Moses Brown School
290 Thayer
300 Barnes
325 Hope St High School
337 Alumni Av.
346 349 Olney
376 377 Carrington Av.
420 Howell
421 Montague
442 453 Doyle Av.
460 Observatory Av.
478 Pleasant
483 Phillips
500 Mount Hope Av.
520 525 Cypress
554 563 Larch
573 Poplar
590 595 Forest
605 Whiting
624 Elgin
627 Fisher
657 Savoy
660 Hart
679 Lewis
683 Dana
701 Mayflower
702 Langham Road
721 Braman
730 737 Rochambeau Av
752 Glendale Av.
775 775 Burlington
792 798 Lauriston
814 815 Fourth
836 835 Fifth
858 859 Sixth
874 875 Overhill Road
895 Ogden
906 Bayard
915 Methyl
926 927 Eighth
941 North Av.
962 Ninth
976 Tenth
988 Eleventh
1000 Twelfth

Left. Right.
1015 Chace Av.
1015 Blackstone Boul.
1020 Hillside Av.
1020 0 Pawtucket line

Hopkins, from 58 So. Main to 929 Benefit, Ward 1.

Hoppin, from opp. 57 Benefit to 915 Point, Wards 4, 5.
0 0 Bassett
0 0 Elm
0 0 South
0 0 Point

Hoppin Square, junction Elm, Bassett, Hoppin, Wd 5.

Horace, from Killingly to City line, Ward 8.

Horton, from Northup Av northerly, Ward 8.

Hospital, from 18 Bassett to 889 Eddy, Wards 4, 5
0 1 Bassett
19 Elbow
24 23 Elm
44 45 South
74 79 Point
94 Lake
101 Manchester Place
106 107 Globe
124 123 Crary
126 129 Borden
165 159 Lockwood
0 0 Eddy

Houghton, from Veazie near Branch Av., Ward 8

Houston, from Gordon Av. to 800 Broad, Ward 6.
94 93 Gordon Av.
167 Plum
129 Van Buren
143 Quince
144 155 Broad

Howard, fr. 883 Broadway to 1077 Westminster Ward 3

Howe, from 892 Niantic Av. to beyond Jordan, Ward 7

Howell, from 611 N. Main to 638 Hope, Ward 2.
2 1 North Main
18 Scott
47 Bacon Place
83 Bacon Place
154 153 Camp
203 Dwight
230 235 Hope

Howland, fr. 231 No. Main to 109 Benefit, Ward 4.

Hoyle, from 89 Fenner to 199 Broad, Ward 4.

Huber Av. from Westcott Av. northeasterly to Herbert Ward 10
0 0 Westcott
0 0 Fruit Hill Av.
0 Vandieman
0 Van Ausdall
0 0 Herbert

Hudson, from 91 Parade to 92 Huntington Av., Wds. 7, 8
0 0 Parade
66 66 Sycamore
100 101 Messer
144 149 Ellery
0 0 Huntington Av.

Hugo, from 776 Branch Av to 25 Vicksburg, Ward 8.

Huldah, from 16 Lena to beyond Magnolia, Ward 6

Humboldt Av. from 81 Arlington Av. to 121 Irving Av., Ward 2.
0 0 Arlington Av.
20 0 Taber Av.
50 51 Elm Grove Av.
76 0 Wayland Av.
140 0 Elton
144 145 Irving Av.

Hunnewell Av. from 523 Manton Av. to Chalkstone Av., Ward 10.
0 0 Manton Av.
54 0 Maynard
102 0 Ada Av.
0 Carvel
0 0 Chalkstone Av

Hunter, fr. foot of South Angell to Blackstone Park Ward 1.

Huntington Av., from 1770 Westminster to 39 Carter, Wards 7, 8.
19 3 Westminster
19 Dike
40 41 Oak
66 67 McDonough

Left. Right.
0 Marvin
82 Willow
92 Hudson
116 Wood
143 Chapin Av.
168 Wendell
188 Rosedale
218 Waverly
234 Althea
236 239 Union Av.
0 0 Benedict
464 468 Cranston
496 495 Puritan
opp. 515 Ninigret Av.
526 Noyes Av.
Homestead Av.
573 0 Calhoun Av.
588 Halton
604 0 Chambers
0 0 Seabury
633 637 Grand
652 0 Plymouth
0 695 Dexter
693 Calder
opp. 697 Madison
0 0 Mashapaug
0 0 Vineyard
0 0 Carter

Hurley Av. from Sessions southerly, Ward 2

Huron, from 44 Andem to Mapleshurst Av. Wd. 10
0 0 Andem
0 0 Regent Av.
0 0 Wisdom Av.
0 Health Av.
0 Wealth Av.
0 Mapleshurst Av.

Husted Court, from 222 Thurber's Avenue, Ward 6.

Hutchinson, from 61 South Main to 54 South Water, Wd. 1.

Huxley Av. from Smith beyond Tyndall Av. to Admiral, Ward 3.
0 0 Smith
0 0 Oakdale Av.
0 0 Redwood
0 0 Vincent
0 0 Eaton
0 0 Ventura
0 0 Admiral

Hyat, from 345 Manton Av to 360 Amherst, Ward 10.
Manton Av.
0 37 Kossuth
Amherst

Hylestead, fr. 102 Thurber Avenue to 49 Pavilion Av., Ward 6.

Hymer, from 869 River Av. to 14 Seaman, Ward 8.

Hamphe, from opp. 146 Silver Spring, southerly, Ward 8.

Ida, from 406 Hartford Av. to Rye, Ward 8.

Illinois, fr. 101 Woodward Road, Ward 3.

India, from foot of S. Water to Seekonk River, Ward 1.
0 South Water
0 0 South Main
0 Benedict
0 Traverse
0 Brook
0 Ann
0 Hope
0 Ives
240 Gano

Indiana Av. from Nevada Av. to 1016 Eddy, Ward 6.
0 91 Nevada Av.
96 95 Michigan Av.
134 139 Maryland Av.
238 235 Virginia Av.
0 0 Eddy

Ines Court, from 96 Ashburton to the railroad, Wd. 8.

Inkerman, fr. 62 Candace to 61 Pekin, Ward 8.

Iona, from 697 Admiral to Bradley, Ward 3.

Iowa, from 161 Woodward Road to Arizona, Ward 3.

Iris, from 81 Woodward road, Ward 3

Irma Place, fr. near 700 Eddy to Alphonso, Ward 6.

Iroquois, from 126 Randall to 99 Pettis, Ward 2.

Irving Av. fr. 77 Arlington Av. to 92 Gower, Ward 2.
0 0 Arlington Av.
34 0 Taber Av.
54 53 Elm Grove Av.

Irving Av.—*Con*

Left. Right.
98 93 Wayland Av.
121 Humboldt Av.
138 Cole Av.
176 Slater Av.
210 209 Blackstone Boulevard
244 Grotto Av.
260 Loring Av.
280 219 Gower

Isabella Av. from 518 Sharon westerly Ward 8

Italy, fr. 454 Admiral to Ventura, Ward 8

Ives, from India to 861 Angell, Ward 1.
0 0 India
0 0 Tockwotten
0 73 Wickenden
0 89 Trenton
124 119 East Transit
148 147 Tremont
170 169 Williams
198 188 Power
0 219 Preston
241 Amy
264 265 East George
273 281 Pitman
310 319 East Manning
340 345 Waterman
359 MacKay
400 390 Angell

Ivy, from 80 Locust to 126 Mashasbesuc Av., Ward 8.
83 Locust
17 Francisco
84 83 Fountain
48 45 Washington
53 55 Garden
60 61 Cathedral Square

James, from 843 So. Water to 885 Benefit, Ward 1.

Janes, from 16 Alphonse Ward 5.

Jasper, from 753 Charles easterly, Ward 8

Jasper, from Windmill to Silver Spring, Ward 8.
0 0 Windmill
0 0 Job
0 0 Argoi
0 Legg
0 0 Silver Spring

Jastram, from Pleasant Valley Parkway to Walton, Ward 8.
0 0 Pleasant Valley Parkway
0 0 Mooreland Av.
0 0 Whitford Av.
178 179 Wabun Av.
0 251 Smith
0 238 Eaton
0 0 Salter
0 0 Walton

Jefferson, from 125 Smith to opp. 178 Orms, Ward 5.
0 1 Smith
17 Cheery
Liberty
80 89 Commerce
McIntyre Ct.
93 91 Orms

Jenckes, from 43 Benefit to 139 Prospect, Wards 1, 2.
0 0 Benefit
16 0 Pratt
22 0 Congdon
44 0 Prospect

Jenckes Lane, from 870 Weybosset, Ward 4

Jenkins, from 788 No. Main to 186 Camp, Ward 2.
0 1 North Main
24 Graham
27 Two Place
49 Winsted
61 62 Padelford
65 67 Western
102 103 Knowles
104 128 Camp

Jewell, from 641 Plainfield to 43 Killingly, Ward 8.
0 0 Plainfield
43 Killingly

Jewett, from opp. 129 Park, to opp. 130 Valley, Ward 4.
0 0 Park
86 89 Holden
46 Schaffer
Aster
76 Calais
100 101 Calvercly
0 0 Bath
0 0 Valley

Jillson, from 1204 Broad to 1249 Eddy, Ward 6.

Job, from 93 Lodge to Smart, Ward 8
0 0 Lodge
0 0 Bismark
0 0 Jasper
0 0 Swift
0 Smart

John, from 825 Benefit to 66 Governor, Ward 1.
0 0 Benefit
14 Neighbor's Lane
23 25 Rooms Lane
29 31 Thayer
0 35 Brook
0 0 Hope
65 69 Dove
0 67 East
169 Marcus Lane
0 0 Governor

Johnson, fr. Ernest to 226 Rugby, Ward 6.

Jonathan, from 156 Burrington to 40 Akerman, Wd. 7.
0 0 Burrington
53 0 Tyler
0 0 Balch
0 0 Akerman

Jones, fr. 13 Adie to 86 Bond Ward 4.

Jordan, fr. opp. 419 Reservoir Av. to Howe, Ward 7.

Joseph, from Lubec to city line, Ward 8
0 0 Lubec
0 Havana
0 Manila
0 0 City line

Josephine, fr. 82 Woonasquatucket Av. to Manton pond, Ward 10

Joslin, from 866 Atwells Av to 775 Manton Av., Ward 10.
0 0 Atwells Av.
82 85 Amherst
79 71 Kossuth
199 119 Manton Av.

Joy, from 590 River Av. beyond Eaton northwesterly, Ward 10

Judith, from 84 Lane to 89 Sterling Av., Ward 8.

Julian, from 199 Manton Av to 1023 Atwells Av., Wd. 10.
0 0 Manton Av.
Osgren
Ryan's Lane
Appleton
106 105 Kossuth
144 145 Amherst
194 193 Atwells Av.

Junction, fr. 26 Bridgham to 17 Arch, Ward 7.

June, from Pumgansett northerly to Clym, Ward 8
0 0 Pumgansett
0 0 Suffolk
0 0 Donelson
0 0 Berkshire
0 0 Clym

Justice, from Pleasant Valley Parkway to Newbold, also from the Parkway to Academy Av. beyond Molloy, Ward 10.

Kane, from the railroad to Lopes, Ward 8.
15 0 May
24 26 Seawmut
27 Ambrose
opp. 30 Lopes

Katherine, fr. 67 Delaine, Ward 9.

Kay, from Allen's Av. to 81 Thurbers Av., Ward 6.
0 0 Allen's Av.
16 0 Pavilion Av.
0 Anderson
0 Clarke
0 0 Thurbers Av.

Keats, from 21 Pomfret, Ward 2.

Keene, from 197 Prospect to 264 Hope, Ward 1.
0 0 Prospect
49 53 Brown
162 160 Thayer
115 117 Hope

Kelley, from 13 Bassett to 78 Magnolia, Ward 8.

Kendall, from 70 Bridgham to 83 Gilmore, Ward 7.

Kenmore Av. changed to Groveland Av.

Kentland Av. fr. Longwood Av. to city line, Wd. 8

Kenwood, from 267 Messer to 191 Waverly, Ward 8.

Kenyon, from 179 Dean to 184 Americus, Ward 9.
0 Dean
opp. 6 Federal
24 Ringgold
opp. 29 Pallas
Lyon Court
71 Arthur Av.
0 199 Americus

Kepler, fr. 49 Academy Av. easterly, Ward 10.

Killingly, from 611 Plainfield to Johnston line, Wd. 8
2 1 Plainfield
42 43 Jewell
0 0 Pettcys Av.
opp. 68 Bonham Av.
86 Duxbury
89 Bliss
127 Springfield
148 Sweet Av.
Barnard
opp. 186 Myra
246 Boundary Av.
251 Thornton
276 Woodfall
0 Horace
Verdie Av.
289 Sunfield
296 Paolino
276 275 Hartford Av.
246 245 Johnston Line

Kimball, from 1189 Chalkstone Av. to Whitford Av. Ward 10
0 0 Chalkstone Av.
0 Glover
0 0 Bolton Av.
0 0 Farm
0 0 Metropolitan Rd.
0 0 Whitford Av.

Kinfield, from 632 Hartford Av. to Elfe, Ward 8.
2 1 Hartford Av.
39 41 Barbara
Grimwood
Elfe

King, from Salmon to Sheridan, Ward 8.
0 0 Salmon
0 0 Dearborn
0 0 Owen
0 0 Sheridan

King Phillip, from 630 Hartford Av. to Ruth, Wd. 8.
2 1 Hartford Av.
39 41 Barbara
36 38 Grimwood
199 197 Treasee
0 0 Ruth

Kingston Av. from 833 Lloyd Av. to 29 President Av., Ward 2

Kinsley Av. from Gaspee to opp. 25 Eagle, Wards 4, 9.
0 0 Gaspee
0 0 Harris Av.
176 Terminal Way
Acora
Ashley Av.
Elm Av.
0 Eagle

Kirk, fr. 53 Olney, Ward 2

Klondike, fr. 16 Woonasquatucket Av. to Manton pond, Ward 10.
0 0 Woonasquatucket Av.
0 39 Herschel
Manton Pond

Knight, fr. 460 Atwells Av. to 53 Lester, Wards 7, 9.
2 Atwells Av.
opp. 11 Adams
25 Swiss
Republican
39 40 Custer
46 47 Taft
135 117 Penn
145 Ring
opp. 139 Federal
155 171 Grove
220 199 Broadway

Left. Right.
206 228 Brighton
Grant
234 237 Carpenter
206 235 Washington
Westminster
215 225 Cranston
230 237 Lester

Knowles, fr. 128 Pleasant to 65 Grand View, Ward 2.
3 1 Pleasant
94 95 Jenkins
67 Locust
Duncan Av.
0 77 Cypress
90 88 Abbott
Royal
Wilkins
143 141 Grand View

Kossuth, from 72 Bowdoin to 19 Pope, Ward 10.
0 0 Bowdoin
14 0 Putnam
24 23 Pallas
46 45 Florence
81 80 Joslin
74 75 Hyat
0 0 Pope

Laban, from 171 Plainfield to opp. 49 Morino, Ward 8.
0 0 Plainfield
64 69 Gifford
83 81 Heath
104 103 Webster Av.
125 127 Dewey
164 163 Ralph
206 207 Laurel Hill Av.
0 0 Morino

Ladd, fr. Brinckley to McClelland, Ward 10

Lafayette, from 228 Westminster to 425 Washington, Ward 3.

Lake, from 94 Hospital to 65 Parsonage, Ward 5.

Lakeside, from Shaw to Everson, Ward 8.

Lakewood, from Ardwick to Glassop, Ward 10

Lamb, from 276 North Main to 289 Canal, Ward 4.

Lancashire, from opp. 716 Douglas Av. to Cornwall, Ward 8

Landaster, from 268 North Main to 269 Camp, Ward 2.
0 0 North Main
0 Canis
106 129 Camp

Lander, from 146 Lockwood to 87 Pearl, Ward 8.
3 Lockwood
7 East Beacon
64 65 Pearl

Langdon, from 830 Branch Av. to City line, Ward 8.
9 1 Branch Av.
15 Hendricks
40 Kew
Lyman
188 Linden
opp. 185 Pearson
125 Newbery
187 Eagle
173 Hamilton
210 MacGregor
205 Cooper
Raphael Av.
0 Lee Av.
0 Udell
Ralston
Garibaldi Av.
0 Victor Emanuel Av.
0 0 City Line

Langham Road, from 229 Ivy to 702 Hope, Ward 2

Larch, from 173 Camp to 200 Morris Avenue, Ward 2.
0 0 Camp
63 65 Ivy
opp. 70 Catalpa Road
124 122 Hope
131 Belair Av.
143 141 Morris Av.

Lark, fr. 25 Glenbridge Av., Ward 8.

LaSalle Square, junc Broadway, Fountain and Empire, Ward 4

Latham, from 139 Plainfield to 5 Atwood, Ward 8.
0 0 Plainfield
0 0 Lena
0 0 Magnolia
0 0 Atwood

Lauderdale Ct. from Westminster, at Arcade bldg. southerly, Ward 4.

Laura, from 731 Broad to 98 Melrose, Ward 6.
0 0 Broad
0 43 Niagara
94 95 Hamilton
640 0 Melrose

Laurel Av. from 185 Arlington Av. to 120 Grotto Av. Ward 2.
0 0 Arlington Av
0 0 Taber Av.
0 0 Elm Grove Av
0 0 Wayland Av.
0 0 Cole Av.
0 Lorraine Av.
100 101 Slater Av.
230 201 Blackstone Boulevard
0 0 Grotto Av.

Laurel Hill Av. from City View Parkway to Cranston line, Ward 8
0 0 City View Parkway
0 0 Hartford Av.
Syracuse
53 Grover
70 0 Cleveland
98 0 Eastwood Av
165 167 Leban
180 183 Whister Av.
144 145 Plainfield
183 Bend
214 Dorchester Av
223 221 Pocasset Av.
240 Roosevelt
255 Bristol Av.
223 Sterling Av
220 Terrace Av.
217 Olympia
235 Westerly Av
207 Magdalene
0 Hazelhurst
0 Hillhurst Av.
0 Shafter
343 West Chesr Av.
330 350 Union Av.
City Line

Laurieton, from 13 Brewster to Holly, Ward 8
0 0 Brewster
22 21 Bayard
60 61 Hope
130 0 Lorimer Av.
0 Holly

***Lavaughn,** from 207 Amherst to 822 Atwells Av., Ward 10.

Lawn, from 1151 Chalkstone Av. to Whitford Av., Wd. 10
0 0 Chalkstone Av.
0 0 Molloy
0 55 Glover
0 0 Bolton Av.
0 0 Farm
0 0 Metropolitan road
0 0 Whitford Av.

Lawrence, from 886 Plainfield to opp. 54 Bend, Ward 8.
Plainfield
14 Harlam
opp. 23 Bend

Leah, from 1015 Atwells Av. to beyond Chaucer, Ward 10
0 0 Atwells Av.
0 Fairmount Av.
0 0 Yale Av.
0 0 Chaucer

***Leander,** from beyond Baltimore to Ridgeway Av., Ward 10

***Ledge,** from 611 Charles to Silver Spring, Ward 8.
0 0 Charles
Windmill
0 Come
79 Hall
Job
99 Malvern
109 Blaine
0 Amory
0 Hampton
opp. 103 Brockton
0 Gridley
0 Silver Spring

Lee, from 61 Sutton to 49 Vinton, Ward 9.

Legg, from Jasper to Batchiller Av., Ward 8.

Lehigh, from Allen's Av. to Poe, Ward 6.

Leland, from Promenade to Edith, Ward 4.

Lemon, from 278 Fountain to 40 Carpenter, Ward 4

Lena, from the railroad to 9 Judith, Ward 8.

Lennon, from Mt. Pleasant Av. to Smith, Ward 10

Lenox Av. from 985 Broad to 1134 Elmwood Av., Ward 6.
2 5 Broad
Emerson
70 Niagara
Hamilton
120 179 Melrose
Ruskin
264 266 Elmwood Av.

Leo Av. from city line to 265 Langdon, Ward 8.

Leonard, from 1 So. Main to 6 South Water, Ward 1.

Lester, from 833 Pearl to 835 Dexter, Ward 7.
3 0 Pearl
Saunders
54 Monroe
60 Knight
Gill
70 75 Codding
94 97 Dodge
116 D
140 139 Bridgham
154 155 Gilmore
172 Constitution
193 0 Harrison
0 Augusta
0 0 Dexter

Levine, from 73 Logan Av to Gladstone, Ward 6.

Lewis, from 670 Hope to 436 Morris Av., Ward 2.

Lexington Av. from 870 Broad to 844 Elmwood Av., Ward 6.
0 0 Broad
69 65 Niagara
119 121 Hamilton
0 0 Melrose
844 848 Elmwood Av.

Liberty, from 62 Jefferson to 180 Smith, Ward 6.

Libia, from Farmington Av. to Cranston line, Ward 6.

Library Court, from 15 Glenville sq. opp. 103 Dike, Ward 8.

Liege, from Douglas Av. beyond Berkshire to City Hospital, Ward 8.

Lillian Av. fr. opp. 38 Baxter to 814 Broad, Ward 6.

Lily, from 881 Atwells Av. to 890 Spruce, Ward 9.

Lime, from 250 Fountain to 19 Carpenter, Ward 4.

Lincoln Av. from 127 Cole Av. to beyond Grotto Av., Ward 2
0 0 Cole Av.
49 0 Slater Av.
0 0 Blackstone Boulevard
0 0 Grotto Av.

Lindon, from 826 Broad to 117 Providence, Ward 6.
0 0 Broad
6 Hayward
44 45 Pine
62 61 Friendship
82 81 West Clifford
184 185 Providence

Link, from 117 Wickenden to 100 South Main, Ward 1.

Linton, from 96 Canton to 120 Academy Av. Ward 10.
2 1 Canton
11 Hooper Place
18 Yorktown Place
0 47 Academy Av.

Linwood Av. from 142 Union Av. to 300 Dexter, Wards 7, 8.
0 0 Union Av.
69 67 Bernside
113 111 Chamberlain
254 258 Dexter

Lippitt, from 821 No. Main to opp. 14 Dwight, Ward 2.
2 1 North Main
29 Rhea
134 135 Camp
opp. 200 Dwight

Linton, from 15 Regent Av. to 870 Chalkstone Avenue, Ward 10.

Little, course Randall at No. 62, Ward 2.

Livermore, from 7 A to Dodge, Ward 7

Livingston, from 780 No. Main to 99 West River, Wd. 2
2 1 North Main
0 0 Mechanic Av.
0 25 Printery
73 Pickets
0 Stockton
119 Carlos
122 Wilkie
128 Dowling Place
168 163 West River

Lloyd Av. from 66 Congdon to 75 Blackstone Boulevard Wards 1, 2.
0 0 Congdon
0 0 Prospect
0 81 Brook
126 0 Thayer
125 121 Brook
134 133 Hope
Weymouth
0 0 Arlington Av.
Kingston Av.
0 0 Taber Av.
Miles Av.
414 411 Elm Grove Av.
Hobart Av.
0 0 Wayland Av.
Edison Av.
0 0 Cole Av.
0 0 Lorraine Av.
0 0 Slater Av.
0 0 Blackstone Boulevard

Lock, from 43 Charles to 53 Ormsbee Av., Ward 8.

Lockwood, from 878 Eddy to 878 Broad, Wards 6, 5.
0 0 Eddy
0 0 Hospital
City
R. I. Hospital
79 Mary
Whiteley Place
134 121 Plain
146 Landor
159 179 Beacon Av.
206 208 Prairie Av.
230 229 Providence
248 240 West Clifford
253 250 Friendship
264 Pine
Meadow
opp. 219 Hawkins
Hayward
Wickham
323 323 Broad

Locomotive, fr. 833 Chalkstone Av., Ward 10.

Locust, from 47 Knowles to 83 Ivy, Ward 2.
0 0 Knowles
40 39 Camp
55 Mt. Hope Av.
90 Ivy

Logan Av. from 121 Rugby to 1115 Prairie Av., Ward 6.
0 0 Rugby
0 27 Osman
72 Levina
82 Gilman
0 0 Prairie Av.

Lombardi, from Charles to Commodore, Ward 8

Long Cove, fr. 1194 Eddy, Ward 6.

Longblock, fr. 267 Veazie to Freeman, Ward 8.

Longfellow, fr. the railroad, crosses 786 Elmwood Av. to Melrose, Ward 6

Longmont, fr. 945 Admiral to 74 Cornwall, Ward 8.
0 0 Admiral

opp. 15 Sussex
39 38 Selma
opp. 59 Yorkshire
70 75 Cornwall

Longwood Av. fr. Smith near city line northerly, Ward 8.
0 0 Smith
0 Lynde
0 Dalton
0 0 Kentland Av.

Lonsdale, from 209 Canal to 186 North Main, Ward 4.

Lopes, from opp. 30 Kane to 220 Chalkstone Av., Ward 8.
Kane
14 15 Rebecca
Chalkstone Av.

Lorimer Av. fr. 2021 Rochambeau Av. to 245 Eighth, Ward 2
0 0 Rochambeau Av.
16 Burlington
36 35 Lauriston
50 Fourth
76 Fifth

Left. Right.
65 Sixth
102 Overhill Road
142 Ogden
163 Methyl
180 Eighth

Loring Av. from 91 Grotto Av. to 260 Irving Av., Wd. 2.
0 0 Grotto Av.
0 Gulf Av.
26 President Av.
30 Channing Av.
0 0 Irving Av.

Lorraine Av. from 518 Lloyd Av. to Laurel Av. Ward 2.
0 0 Lloyd Av.
20 71 President Av.
26 Laurel Av.

Lotus. from Modena Av. to Gentian Av. Ward 10

Loughran Place, from 555 N. Main, Ward 2

Louis Av. from opp. 43 Ardene to Roger Williams Av., Ward 7.
0 Ardene
0 Wildwood Av.
0 Delmar Av.
0 Ansel Av.
0 Roger Williams Av.

Louisa, from 186 Oxford to 204 Sayles, Ward 6.

Louisbury Place, from 177 Vinton, Ward 9

Loveday, from 621 Admiral to 114 Veazie, Ward 8
0 0 Admiral
0 Trent
0 Clyde
0 0 Veazie

Lowe Av. fr. 10 Burrington to Pleasant View Av., Ward 7

Lowell Av. from 199 Pocasset Av. to 200 Hartford Av., Ward 6.
2 1 Pocasset Av.
0 0 Dorchester Av.
100 101 Harlam
143 141 Plainfield
opp. 147 Killingly
253 275 Nye
323 329 Hartford Av.

Lubec, fr. 1030 Douglas Av., near Burns, to city line, Ward 8.
0 0 Douglas Av.
0 Havana
0 Manila
0 0 City line

Lucile, from opp. 653 Admiral, also fr. Sandringham Av. to Wardlaw Av., Ward 8

Lucy, from Almira Av. to Cloud, Ward 10.

Luke, from opp. 729 Charles easterly, Ward 8.

Lume, fr. 896 Branch Av. to Northup Av., Ward 8.
0 0 Branch Av.
0 Eureka
0 Ashton
0 0 Northup Av.

Luther, fr. opp. 1 Gilbert to 9 Durfee, Wards 7, 8.

Luzon Av. fr. 429 Wayland Av. to 100 Cole Av., Ward 2.

Lyall Court, fr. 825 Pine Ward 4.

Lydia, fr. 60 Douglas Av. to 63 Candace, Ward 8.

Lyman, fr. 62 Franklin to 894 Dean, Ward 4.
0 0 Franklin
15 Cressy Lane
24 Pabodie Lane
opp. 29 Stewart
61 0 Dean

Lynch, from 1063 Atwells Av. northerly to beyond Chaucer, Ward 10.

Lynde, from Longwood Av easterly, Ward 8

Lyndehurst Av. from Smith to Eaton, Wd. 8

Lynn, from 29 Seckett southerly, Ward 6

Lyon Court, fr. 53 Kenyon, Ward 9.

Lytherland Place, from 74 Willow, Ward 7.

McAvoy, from 865 Atwells Av. to 445 West Exchange, Ward 9.

McCann Place, from 66 Pleasant northerly, Ward 2.

McCaughin, fr. 663 Chalkstone Av. to 534 Smith, Wd. 10.

McClelland, from Chalkstone Avenue to Baltimore, Ward 10.

McDonough, fr. Marvin to 23 Huldah, Ward 8.
0 0 Marvin
40 41 Huntington Av.
46 49 N. Y., N. H. & H. R. R

MacGregor, fr. 310 Langdon, across Stanhope, Wd. 8.

McIntyre Court, from 72 Jefferson, Ward 8

McKinley, from Roger Williams Park to 186 Alger Av., Ward 4.
34 Stanford Av.
42 47 Elmwood Av.
43 52 Alger Av.

McMillen, from Assham to Hall, Ward 8.

McNeal Lane, from 39 Westminster to 44 Exchange Place, Ward 4.

Madison, from 690 Potter Av. to the R. R., Ward 7

Magdalene, from opp. 247 Pocasset Av. to 297 Laurel Hill Av., Ward 8.

Magee, from 69 George to 13 Benevolent, Ward 1.

Magellan, from 245 Slater Av. to end of Grotto Av., Ward 8.

Magenta, fr. Hollis, northerly, Ward 8.

Magner Place, from McDonough northerly, Ward 8

Magnolia, fr. N. Y., N. H. & H. R. R. to 54 Pocasset Av. junc. Webster Av., Ward 8
0 3 Troy
0 0 Agnes
0 0 Atwood
0 0 Latham
0 0 Huldah
53 51 Judith
opp. 63 Whitehall
73 Kelley
88 87 Bancroft
141 Pocasset Av.
148 Webster Av.

Maiden Lane, from 118 Matheweon to 18 Snow, Wd.4

Major, from 64 Central to 871 Broad, Ward 7.

Malbone, fr. 21 Sweet Briar to Chad Brown, Ward 8.

Mallett, from 98 Olney to 94 Camp, Ward 2.

Malvern, from Northup Av to 99 Ledge, Ward 8.

Manchester, changed to Marengo

Manchester Place, fr. 101 Hospital to 194 Point, Ward 8.

Mangrove, fr. City View Parkway northerly to City View Parkway, Ward 8

Manhattan, fr. 178 Langdon, across Stanhope, Wd. 8.

Manila, from 137 Burns to city line, Ward 8.

Manning, from 175 Thayer to opp. 176 Governor, Ward 1
0 0 Thayer
20 19 Brook
0 0 Hope
94 0 Cooke
78 78 Governor

Manomet, from 50 Waller to Victoria, Ward 10
0 0 Waller
0 0 Winthrop Av.
0 0 Standish Av.
0 0 Samoset Av.
0 0 Victoria

Mansfield, from 224 Douglas Av. to 89 Pekin, Wd. 8.

Manson, from 311 Atwells Av to 46 Spruce, Ward 9.

Manton Av. fr. 89 Olneyville Square to Manton Village, Wards 8, 9, 10.
0 0 Olneyville Square
37 Ten Yard Lane
63 Delaine

Left. Right.
105 Chaffee
0 Cyrel Court
opp. 157 Aleppo
159 Julian
0 Hilliard
177 Florence
213 Pelham
215 Joslin
225 Hyat
0 Teresa
opp 264 Pope
opp. 279 Bosworth
283 Steere Av.
301 Steuben
0 Togo
332 Oyama
325 Amherst
Sheridan
344 Greenwood
355 Owen
Dearborn
439 Salmon
431 Atwells Av.
C Unit
opp. 465 Sisson
469 Fairfield Av.
506 Rushmore Av.
0 Hunnewell Av.
512 Edgemere Av.
0 Brush Hill Road
529 Glenbridge Av.
0 Raritan
564 Riverdale
0 Asheville Av.
0 Ridgeway
0 Cortez Av.
639 Carl
630 Baltimore
663 Chalkstone Av.
923 Palfrey Place
927 Fruit Hill Av.
967 Herschel
993 996 City Line

Maple, from opp. 49 Plain to opp. 8 Prince, Ward 4.
0 0 Plain
25 27 Beacon Av.
69 0 Prince

Maplehurst Av. from 67 Academy Av. to Huron, Wd. 10

March, from Chad Brown to Clym, Ward 8
0 0 Chad Brown
0 0 Pumganasett
0 0 Suffolk
0 0 Donelson
0 0 Berkshire
0 0 Clym

Marconi, fr. Gallileo Av. westerly, Ward 10

Marengo, from east of 456 Eddy to 72 Parsonage, Wd. 5.

Margaret, from 143 Narragansett Av. to Morgan, Wd. 7.

Margin, from city line easterly, Ward 10

Margrave Av. from 141 Blackstone Boulevard to 96 Grotto Av., Ward 8

Maria, from 207 Harris Av across Tingley, Ward 4.

Marietta, fr. 577 Charles to 80 Hall, Ward 8.

Marion Av. fr. 1437 Broad to Roger Williams Park, Wd. 6.

Mark Lane, from 74 So. Water to 81 South Main, Wd. 1

Market Square, space around the old City Building, Ward 1.

Marlborough Av. from 93 Taylor to 672 Broad, Wd. 5

Marquette, from 41 Pomfret, easterly, Ward 8.

Marshall, from 496 Broadway to 1355 Westminster, Ward 9.
2 1 Broadway
opp. 15 Dawson
opp. 29 Pierce
39 Meader
opp. 55 Carpenter
86 85 Westminster

Martha, fr. 83 Mathewson, to 73 Hayden, Ward 4.

Martin, from 673 Branch Av. to 54 Woodward road, Ward 8

Marvin, from 59 Messer to McDonough, Ward 8.

Mary, from 142 Crary to 79 Lockwood, Ward 5.

Maryland Av. from 228 New York Av. to opp. 162 Montgomery Av., Ward 6.
0 0 New York Av.
0 0 Indiana Av.
0 0 Ohio Av.
0 0 California Av.
0 0 Vermont Av.
0 0 Washington Av.
0 0 Massachusetts Av.
1000 989 Alabama Av.
opp. 1005 Mississippi Av.
0 1007 Montgomery Av.

Mashapaug, fr. 81 Vineyard to Huntington Av., Wd. 7.

Mason, from 116 West Exchange to 158 Aborn, Ward 4.
0 0 West Exchange
21 Calender
0 Beverly
0 0 Aborn

Massachusetts Av. from Providence River to 1496 Broad, Ward 6.
62 Delaware Av.
68 0 Michigan Av.
154 163 Maryland Av.
208 229 Virginia Av.
0 0 Broad

Massie Av. from opp. 114 Baxter to 840 Broad, Ward 6.

Mathew, from 23 Fillmore, to the cemetery, Ward 8.

Mathewson, fr. 196 West Exchange to 219 Weybosset, Ward 4.
1 1 West Exchange
46 47 Eabin
64 62 Fountain
58 Martha
96 97 Washington
115 Maiden Lane
184 188 Westminster
179 Chapel
194 198 Weybosset

Matilda, from 1934 North Main to Collyer, Ward 3.
0 0 North Main
0 0 Nashua
0 0 Powell
0 Concord
0 0 Collyer

Mattie, from 73 Melissa to 71 Hewlett, Ward 8.

Maude, from Pleasant Valley Parkway to 670 Smith, Ward 10.
0 0 Pleasant Valley Parkway
0 Newbold
0 Convent
0 0 Smith

Mawney, from opp. 88 Updike to 64 Dexter, Wds. 5, 7.
0 89 Updike
0 0 Elmwood Av.
94 91 Bucklin
188 125 Dexter

Maxons Lane, from 103 Arnold to 108 John, Ward 1.

May, from 19 Kane, southerly, Ward 8.

Maysower, from 701 Hope to 719 Morris Av., Ward 2.

Maynard, from 88 Unit to Brush Hill road, Ward 10
0 0 Unit
0 0 Sisson
0 0 Rushmere Av.
0 0 Hunnewell Av.
0 0 Brush Hill Road

Meader, from 69 Marshall to 90 Tobey, Ward 9.
0 0 Marshall
35 0 Alsy
35 35 Hankson
49 49 Tobey

Meadow, from 125 Summer to 208 Lockwood, Ward 4.

Mechanic Av. fr. 11 Livingstone to opposite 8 Dryden Lane, Ward 2.

Medway, from 899 Ives to beyond Butler Av., Ward 1.
2 1 Ives
53 51 Gano
122 139 Wayland Av.
909 891 Butler Av.

Meeting, from 199 North Main to 218 Hope, Wards 1, 4.
2 1 North Main
44 42 Benedit
76 77 Congdon
194 198 Providence

Left. Right.
120 125 Brown
226 223 Thayer
945 947 Brook
Cabot
230 279 Hope

Melissa, from 811 Hartford Av. to Grimwood, Ward 8.
3 1 Hartford Av.
Barbara
Mattie
Grimwood

Melrose, from 472 Potter Av. to the railroad, Ward 6
2 9 Potter Av.
Laura
Mitchell
60 61 Congress Av.
78 0 Ontario
86 98 Lexington Av.
116 109 Atlantic Av.
130 129 Adelaide Av.
146 148 Lenox Av.
0 159 Sumter
0 151 Gallatin
0 0 Warrington
226 0 Sackett
0 Thackery
0 0 Russell
0 0 Longfellow
0 0 Roger Williams Av.

Memorial Road, from 78 Summit Av. westerly, Wd. 2

Menden, from 65 Alaska to Hagan, Ward 7

Meni Court, from 342 Thurbers Av., Ward 6

Merchant, fr. 273 Branch Av. southerly, Ward 8.

Merchant's Way, from 158 Kinsley Av. to Harris Av. Ward 4

Mercy, from Sanford to 235 Pocasset Av., Ward 8
2 1 Sanford
6 Sevier
61 Sybil
64 0 Harlam
115 117 Ethan
170 171 Pocasset Av.

Meridian, from Smith to Walton, Ward 8.
0 0 Smith
0 0 Eaton
0 Salter
0 0 Walton

Merino, fr. opp. 563 Plainfield to 664 Hartford Avenue, Ward 8.
0 0 Plainfield
opp. 43 Laban
63 0 Eastwood Av.
opp. 62 Cleveland
opp. 94 Grover
114 0 Kye
0 Crowninshield
0 0 Hartford Av.

Merino Lane, from 447 Hartford Av. to Merino Village, Ward 8.

Merrill, from 8 Federal to Aborn, Ward 4

Messenger, fr. 125 Federal to 68 Spruce, Ward 9.

Messer, fr. opp. 1045 Westminster to 491 Cranston, Wds. 7, 8.
2 1 Westminster
25 30 Oak
39 Marvin
62 69 Willow
96 95 Hudson
114 119 Weed
154 159 Chapin Av.
169 Cowper Court
166 159 Wendell
173 Ford
179 Rosedale
opp. 199 Union Av.
207 Kenwood
204 226 Cranston

Messina, from opp. 676 Douglas Av. to Cornwall, Ward 8

Metacomet Av. from 1418 Chalkstone Av., southerly, Ward 10.

Metcalf, fr. opp. 60 Flora to Northup Av., Ward 8.
0 0 Flora
0 0 Branch Av.
29 0 Ashton
114 113 Gratton
0 0 Northup Av.

Methyl, from 918 Hope to 169 Lorimer Av., Ward 2.

Metropolitan Road, fr. Webb westerly beyond Freese Ward 10
0 0 Webb
0 0 Lawn
0 0 Minto
0 0 Kimball
0 0 Freese

Miantonomi Court, fr. 110 Federal, Ward 8.

Michigan Av. from opp 161 New York Av. to Montgomery Av., Ward 6.
0 0 New York Av.
0 23 Indiana Av.
0 0 Ohio Av.
0 0 California Av.
0 0 Vermont Av.
0 0 Washington Av.
0 0 Massachusetts Av
0 0 Alabama Av.
0 0 Mississippi Av.
0 0 Montgomery Av.
0 159 Sumter
0 151 Gallatin
0 0 Warrington
226 0 Sackett
0 Thackery
0 0 Russell
0 0 Longfellow
0 0 Roger Williams Av.

Middle, from 17 Orange to 193 Union, Ward 6.
0 0 Orange
14 15 Dorrance
0 22 Eddy
0 0 Union

Middleton, from 663 Hartford Av. to Johnston line Ward 8.
2 1 Hartford Av.
60 Barbara
104 109 Grimwood
115 Treasea
0 0 City line

Milan Square, junction of Chalkstone Av., Ashburton and Conanicut, Ward 8.

Milano, from Sedan to Smart, Ward 3

Miles Av. from 893 Lloyd Av. to 65 President Av., Wd. 9

Milk, from 833 Public to 26 Chester Av., Ward 6.
0 0 Public
22 21 Bogman
0 Chester Av.

Mill, from 523 North Main to 47 Charles, Ward 3.
0 0 North Main
0 Canal
55 Bark
0 Charles

Millard, from 20 Nebraska to 137 Pavilion Av., Ward 6.

Miller Av. from opp. 1294 Broad, to Roger Williams Park, Ward 6.

Mills, from 672 Hartford Av. to Stanfield, Ward 8.

Miner, from 153 Potter Av. to Mystic, Ward 6.
0 0 Potter Av.
46 45 Sayles
78 77 Oxford
112 0 Mystic

Mink Road, from Sharon, westerly, Ward 10.

Minnesota, fr. 121 Woodward Road to Arizona, Wd. 8

Minto, from Bolton Av. to Whitford Av., Ward 10
0 0 Bolton Av.
0 0 Farm
0 0 Metropolitan road
0 0 Whitford Av.

Mississippi Av. from the Providence River to opp. 1005 Maryland Av., Ward 8.

Mitchell, from 815 Broad to 43 Melrose, Ward 6.
0 0 Broad
49 0 Niagara
90 89 Hamilton
198 185 Melrose

Mott, from 98nest Av. to Boundary Av., Ward 8.

Moulton, from 821 Westminster to 85 Maiden Lane, Ward 4.

Moultrie Court, from 19 Barton, Ward 8.

Mount Av. from 945 Cole Av., opp. Sessions, to Grotto Av., Ward 8.
0 0 Cole Av.
35 0 Slater Av.
0 0 Blackstone Boulevard
0 0 Grotto Av.

Mount Hope Av., from 55 Locust to 500 Hope, Wd. 2
0 0 Locust
29 Alvy
35 35 Hope

Left. Right.
15 Brenton Av.
41 Boylston Av.
50 0 Morris Av.

Montcalm Court, from 56 Winter, Ward 4.

Monterey, from Stockton to West River, Ward 8.

Montgomery Av. fr. the bay, crossing Broad at 1521, to the park, Ward 6.
0 Delaware Av.
0 Michigan Av.
0 Maryland Av.
221 Virginia Av.
249 Alabama Av.
0 Broad

Monticello, from 4 Hasmo to 15 Langdon, Ward 8.

Montrose, fr. 18 Mt. Pleasant Av. to Erastus, Ward 10

Moore, from 782 Broad to 149 Bucklin, Wards 5, 7.
2 1 Broad
72 71 Updike
146 145 Elmwood Av.
202 201 Bucklin

Moorefield, from 226 Pocasset Av. to Plainfield, Wd. 8.
0 0 Pocasset Av.
0 0 Ethan
0 0 Stanton
0 0 Plainfield

Moorland Av. from Wyndham Av. to Pleasant Valley Parkway, Ward 10.
0 0 Wyndham Av.
0 River Av.
0 Rankin Av.
0 Sharon
0 Jastram
0 Nelson
0 Pleasant Valley Parkway

Morgan, from 19 Rutherglen Av. to Cranston line, Wd. 7.
0 0 Rutherglen Av.
0 0 Sinclair Av.
0 0 Margaret
0 0 City line

Morris Av. fr. 70 Alumni Av. to 207 Rochambeau Av., Ward 2.
0 0 Alumni Av.
119 0 Olney
141 Freeman Parkway
Montague
175 Hazard Av.
0 209 Doyle Av.
230 229 Observatory Av.
Baseline
243 Phillips
266 Ramee
274 Cypress
231 Sessions
309 Larch
306 Poplar
313 Forest
329 Whiting
Fisher
408 409 Savoy
435 Sargent Av.
436 Lewis
462 Mayflower
461 Vassar Av.
453 Woodbury
456 Brunan
499 Doedyke
513 517 Rochambeau Av.

Morrison, from Astral Av to Cole Av., Ward 8

Morton, from 1909 Eddy to 1883 Broad, Ward 6.

Moses Brown, from 60 S. Angell to opp. 631 Angell, Ward 1

Mott, from 98nest Av. to Boundary Av., Ward 8.

Moulton, from 821 Westminster to 85 Maiden lane, Ward 4.

Moultrie Court, from 19 Barton, Ward 8.

Mount Av. from 945 Cole Av., opp. Sessions, to Grotto Av., Ward 8.
0 0 Cole Av.
35 0 Slater Av.
0 0 Blackstone Boulevard
0 0 Grotto Av.

Mount Hope Av., from 55 Locust to 500 Hope, Wd. 2
0 0 Locust
29 Alvy
35 35 Hope

Mount Pleasant Av. fr. opp. 938 Atwells Av. to junc. Buena Vista and Longwood Avenues, Ward 10
9 0 Atwells Av.
18 0 Montrose
0 0 Fairmount Av.
0 0 Yale Av.
0 0 Hendrick
0 0 Pomona Av.
0 0 Chancer
118 115 Fairview
126 0 Dover
0 0 Beaufort
0 0 Roanoke
0 0 Belmont Av.
0 0 Chalkstone Av.
0 Lennon
0 Callan
0 Compton
0 Buena Vista

Mt. Vernon, from 85 Glenham to 80 Chester Av., Wd. 6.

Mountain, from 88 Adie to opp. 25 Bend, Ward 4.
0 1 Adie
0 0 Bradford
2 Newton
opp. 7 Pequot
14 13 Bend

Mowry, from City Hospital Grounds to 243 Admiral, Wd. 8.
0 0 City Hospital
0 0 Douglas Av.
29 Forsyth
0 Coggeshall
0 0 Admiral

Moy, fr. opp. 89 Commerce to 216 Branch Av., Ward 8.
0 5 Concannon
23 29 Henrietta
0 0 Branch Av.

Mulberry, from 15 Cherry to 140 Orms, Ward 6.

Murphy, from 637 Atwells Av. to 411 West Exchange, Ward 9.
0 0 Atwells Av.
22 25 Spruce
29 27 Cedar
0 0 West Exchange

Murray, from 768 Plainfield to 201 Pocasset Av., Ward 8.
0 1 Plainfield
22 Nancy
0 Stanton
23 27 Sibyl
24 29 Ethan
106 Silver Lake Av.
134 Sophia
0 0 Pocasset Av.

Mutual, from 690 Eddy to Allen's Av., Ward 6.
0 0 Eddy
4 5 Devine
0 0 Pon
0 0 Allen's Av.

Myra, fr. opp. 198 Killingly to Boundary Av., Ward 8.

Myrtle, from 434 Broad to 175 West Clifford, Ward 5.
2 0 Broad
24 23 Pine
33 35 Friendship
64 0 West Clifford

Mystic, from 493 Prairie Av to 113 Miner Ward 6.

Nahant, from 600 Charles to Upper, Ward 8.

Nancy, from 8 Sanford to 23 Murray, Ward 8.

Naples Av. fr. 486 Sharon to Enfield Av., Ward 8
0 0 Sharon
0 Beloit
0 Cato
0 0 Enfield

Narragansett Av. from 119 Reservoir Av. to Margaret. Ward 7.
0 0 Reservoir Av.
0 Yarmouth
0 Woodmont
16 Ardeene
35 Robert
68 Santiago
60 77 Roger Williams Av.
127 Bounds Av.
215 Rutherglen Av.
335 Margaret

Nashua, from Cemetery to City line, Ward 2.
14 1 Cemetery
54 Frost
Caroline
0 Matilda
0 Powell
White
943 947 City line

Nebraska, from opp. 1023 Eddy to 116 Rugby, Ward 6.
0 0 Eddy
22 Millard
40 37 Rugby

Negrote, fr. Lester to opp. 110 Wilson Ward 7.

Neighbor's Lane, from 14 John to 21 Williams, Wd. 1

Nellie, from 432 Smithfield Av to Argol, Ward 8
0 0 Smithfield Av.
Rose
0 Magenta
0 Truth
0 0 Argol

Nelson, from Pleasant Valley Parkway to Walton, Wards 8, 10.
0 Pleasant Valley Parkway
0 0 Whitford Av.
0 0 Wabun Av.
152 0 Smith
0 0 Eaton
0 0 Salter
0 0 Walton

Nevada Av. from New York Av. to Vermont Av. Ward 6.
0 0 New York Av.
0 0 Indiana Av.
0 0 Ohio Av.
0 0 California Av.
0 0 Vermont Av.

Neville, fr. 850 Niantic Av. easterly, Ward 7.

Newark, from 396 Valley to 11 Academy Av., Ward 10.

Newbery, from 180 Langdon to the pond, Ward 8.

Newbold, from Pleasant Valley Parkway to Maude, Ward 10.

Newcomb, fr. 894 Admiral to opp. 813 Douglas Av., Wd. 8
2 1 Admiral
14 9 Coggeshall
22 Forsyth
0 0 Douglas Av.

Newland, south and south across Grimwood, Ward 8.

Newport, from 148 Woodward Road, Ward 8.

Newton, from 2 Mountain to 47 Federal, Ward 4.

New York Av. from Nevada Av. to 1294 Eddy, Ward 6.
0 Nevada Av.
0 Fort Av.
opp. 163 Michigan Av.
171 Tennessee Av.
227 Allen's Av.
223 Maryland Av.
206 0 Virginia Av.
0 Redbank
206 9 Eddy

Niagara, from 56 Stanwood to 109 Detroit Av., Ward 6
20 19 Stanwood
26 29 Potter's Av.
60 59 Laura
76 77 Mitchell
98 97 Congress Av.
118 117 Ontario
138 137 Lexington Av.
156 155 Atlantic Av.
180 179 Adelaide Av.
200 199 Lenox Av.
0 0 Sumter
0 0 Gallatin
0 Warrington
0 0 Sackett
0 Rodman
0 Early
0 Senatrus
0 Corinth
0 0 Detroit Av.

Niantic Av. fr. 904 Cranston to 429 Reservoir Av., Ward 7
0 0 Cranston
23 Sampson Av.
62 Burrington
0 Tyler
126 Balah
218 Akerman
0 Binney
250 Dupont
276 Day
0 Pinckney
0 Donald
320 Neville
0 Howe
660 0 Reservoir Av.

Nichols, from 280 Charles to 73 Livingstone, Ward 2.
1 0 Charles
14 Welling
0 0 Pettis
36 36 Livingstone

Nimigret Av. fr. 810 Potter Av. to opp. 815 Huntington Av., Ward 7.

Ninth, from 1365 No. Main to 962 Hope, Ward 9.
0 0 North Main
40 41 Highland Av.
100 101 Summit Av.
960 961 Hope

Niobet, from opp. 2 Rhode Island Av. to 12 Paterson, Ward 1.

Nolan, from 155 Barnes to 543 Chalkstone Av., Ward 5.

Normal Court, from 729 Westminster to opposite 551 Washington, Ward 9.

Norman, fr. 555 Chalkstone Av. northerly, Ward 10

North Av. from 941 Hope to city line, Ward 9

North Court, fr. 943 Canal to 144 Benefit, Ward 4.

North Davis, from 940 Chalkstone Av. to 7 Douglas Av., Ward 5.
0 1 Chalkstone Av.
7 Campbell's Place
Bullfinch Court
49 50 Douglas Av.

North Grove, from 945 Smithfield Av., to Cemetery, Wards, 5.

North Main, fr. 15 Market Sq. to Pawtucket line, Wards 1, 2, 3, 4.
4 5 Market Square
15 Browne
21 Braxton Court
32 Amos
0 0 Tunnel Entrance
63 Weisman
78 Steeple
79 Thomas
84 Blair Lane
0 Ellsworth
89 Arcmal Lane
10 Throop Alley
120 Hammett Lane
130 Meeting
Lonsdale
150 Haymarket
opp. 156 South Court
158 158 North Court
162 Orchard
188 Otis
194 197 Cady
212 217 Bowen
Ivy
221 Howland
Adams Lane
234 235 Church
Lamb
Smith
251 Star
Mill
Hampers
467 Benefit
473 Burr's Lane
481 481 Olney
Stevens
534 Hamilton Place
561 Lippitt
Hewes
611 Howell
630 Randall
643 Filot
649 Doyle Av.
661 Pleasant
Pettis
723 Jenkins
Cox Lane
726 773 Duncan Av.
Livingston
Branch Av.
Orrane
804 826 Abbott
851 Royal
Sexton
915 Grand View
927 Evergreen
938 York
Woodbine
955 Lancaster
971 Rochambeau Av.
977 Armory
Cemetery
Stanton Avenue
Third
1097 Second
Third
1198 Front
Fourth
1372 Fifth

Left. Right.
1385 Caroline
1196 Birch
1281 Seventh
Matilda
1324 Eighth
Ninth
1388 White
Tenth
1395 Chace Av.
0 Ann Mary
1395 Hillside Av.
0 0 City line

Northup Av. from Silver Spring to opp 10 Hall, Wd. 8
0 Silver Spring
0 Metcalf
0 Edward
0 Pierce
0 Horton
0 Chatham
0 Vaughan
0 Farley
0 Malvern
0 Lane
0 0 Hall

Norwich Av. from 61 Baxter to 888 Broad, Ward 6.

Norwood Av. from Roger Williams Park, beyond Oakland Cemetery, to Cranston line, Ward 6.

Noyes Av. fr. 782 Potter Av to 830 Huntington Av., Wd. 7.

Nye, fr. 45 Ida to 151 Pettys Av. Ward 8.
0 0 Ida
94 0 Marino
0 0 Alverson Av.
0 0 Lowell Av.
0 0 Pettys Av.

Oak, from 26 Parade to boy Agnes, Wards 7, 8.
0 0 Parade
54 55 Sycamore
78 Palm
100 97 Manor
190 187 Huntington Av.
0 0 N. Y., N. H. & H. R. R.
242 241 Troy
270 269 Agnes

Oakdale, from Huxley Av. westerly, Ward 3.

Oakland Av. from 701 Chalkstone Av. to 34 Eaton, Wards 5, 10.
0 0 Chalkstone Av.
16 Allen
Pinnie
Prentice
70 67 Smith
117 Dishaway
141 Sparrow
155 Chad Brown
195 Dome
229 Sweet Briar
843 849 Eaton

Oakton, from city line southerly to beyond Willis, Ward 10

Oakwood Av. from Hillcrest Av. to Chalkstone Av. Ward 10

Observatory Av. from 469 Hope to 295 Morris Av., Wd. 2

Ocean, from 236 Public to 139 Byfield, Ward 6.
1 1 Public
15 11 Saratoga
Salisbury
44 47 Potter Av.
Trask
Swan
Wayne
Orchard
Atkmont
Gallup
Gibbs
Thurbers Av.
0 0 Richardson
0 0 Logan Av.
0 0 Kelly
0 0 Pavilion Av.
0 0 Byfield

O'Connell, from Allen's Av. to 784 Eddy, Ward 6.

Octavia, fr. Sisson, Ward 10

Odd Fellows Square, junc. Plainfield and Pocasset Av., Ward 8.

Ogden, fr. 8 95 Hope to 142 Lorimer Av., Ward 2.

Ohio Av. from Nevada Av. to opp. 1282 Eddy, Ward 6.
0 0 Nevada Av.
85 87 Michigan Av.

Left. Right.
160 161 Maryland Av.
226 223 Virginia Av.
0 225 Eddy

Okie, from beyond Calais to beyond Bath, Ward 4
0 0 Calais
0 0 Calvering
0 Arline
0 0 Bath

Oldham, from 107 Plain to 129 Beacon Av. Ward 5.

Olive, from 51 Prospect to 548 Thayer, Ward 1.

Oliver, fr. 680 Fountain to 685 Westminster, Ward 9.
0 412 Washington

Olney, fr. opp. 36 Stampers to 320 Arlington Av., Ward 2.
1 1 Stampers
6 7 North Main
21 Clorans
25 Pratt
Kirk
48 Dingley Court
opp. 79 Prospect
opp. 82 Brown
87 Mallett
102 Camp
226 229 Hope
Benton Av.
Boylston Av.
290 289 Morris Av.
Weymouth
266 275 Arlington Av.

Olneyville Square junc. Westminster, Plainfield, Hartford Av. and Manton Av., Ward 8.
1 Westminster
15 Library Court
84 Plainfield
Hartford Av.
46 50 Manton Av.

O'Neill, from 899 Veazie to 901 Douglas Av., Ward 5.

Ontario, from 859 Broad to 833 Elmwood Av., Ward 6.
1 1 Broad
0 0 Niagara
32 39 Hamilton
152 151 Melrose
206 205 Elmwood Av.

Ophelia, from Wolfe to Johnston line, Ward 8.
1 1 Wolfe
24 23 Barchard
44 43 Thornton
64 Eugene
0 0 Hartford Av.
143 141 Barbara
196 195 Grinwood
Ella
0 0 Johnston line

Opper, from 845 Branch Av. to Paul, Ward 8.
0 0 Branch Av.
25 15 Monticello
35 31 Greeley
0 0 Mahant
0 0 Scott
0 0 Paul

Orange, from 168 Westminster to 171 Dyer, Ward 4.
2 1 Westminster
17 Middle
62 61 Weybosset
83 81 Pine
104 139 Friendship
129 Clifford
166 167 Dyer

Orchard Av. from 947 Wayland Av. to 938 Butler Avenue, Ward 8.
0 0 Wayland Av.
Orchard Place
72 75 Butler Av.

Orchard Place, from 50 Orchard Avenue, Ward 2

Oregon, from Bush to Chad Brown, Ward 5.
Bush
0 0 Oriental
27 Derry
0 0 Whipple
0 66 Williamson
0 0 Chad Brown

Oriental, fr. 16 Oregon to 14 Admiral, Ward 5.

Oriole Av. from 961 Butler Av. to 13 Parkside Rd. Wd. 9
0 0 Butler Av.
86 85 Paterson
90 89 Parkside Road

Orms, fr. 168 Charles to 754 Valley, Wards 5, 4.
0 0 Charles
0 Ormsbee Av.

Left. Right.
56 Fletcher
49 Black
82 Pine
107 Rawmut
122 Davis
127 Bullfinch Court
130 Douglas Av.
140 Mulberry
170 Jefferson
200 Revere Place
210 Holden
226 Washburn
244 Winsor
226 275 Smith
291 Candace
281 Eaton
289 Duke
281 Bath
411 Violet
481 Rose
0 Valley

Ormsbee Av. fr. 19 Charles to 6 Orms, Ward 5
0 Charles
82 Lock
89 Clawson
84 Fletcher
41 Sullivan Lane
194 195 Orms

Osborn, fr. opp. 683 Chalkstone Av. to 16 Vale, Ward 9

Oscar, from 11 Atkins, westerly, Ward 10.

Otis, from 971 Canal to 133 North Main, Ward 4.

Overhill Road, from 91 Brewster to 122 Lorimer Av., Ward 8.
0 Brewster
Sarah
0 Traverse
0 90 Hope
114 115 Lorimer Av.

Owen, from 886 Manton Av. to King, Ward 8.

Oxford, from Allen's Av to 884 Broad, Ward 6.
0 0 Allen's Av.
0 0 Wisteria
0 0 Fox
65 Pleasure
102 103 Irvine
118 117 Riley
Beede
139 137 Plain
147 French
155 Louise
Tennyson Lane
172 171 Ocean
173 176 Burnside
200 205 Elmer
214 213 Harriet
223 221 Prairie Av.
0 Overland Road
0 0 Gordon Av.
278 Plume
290 Van Buren
opp. 306 Quince
325 323 Broad

Oyama, from 833 Manton Av. to Aleppo, Ward 8

Pabodie Lane, from 24 Lyman to 641 Westminster, Ward 4.

Pace Place, fr. 203 Prairie Av., Ward 5.

Pacific Av. fr. opp. 62 Burrington to Beckwith, Ward 7.
0 0 Burrington
opp. 10 Clinton Av.
21 Tyler
0 45 Van Zandt
66 Hann
73 Hamburg Av.
Ralph
161 Aquidneck
0 Barnaby
0 Pleasant View Av.
0 Beckwith

Packet, from 175 So. Main to 156 South Water, Ward 1.

Padelford, fr. 86 Pleasant to beyond Jenkins, Ward 9

Page, from 819 Weybosset to 87 Clifford, Ward 4.
0 0 Weybosset
86 85 Pine
61 59 Friendship
86 61 Clifford

Paine, from 9 Walnut to 41 Empire, Ward 4.

Palfrey Place, from 928 Manton Av. southerly, Wd. 10.

Pallas, fr. 145 Carpenter to opposite 89 Kenyon, Ward 9.
0 0 Carpenter
7 Vernon
0 0 Broadway
22 21 Kenyon

Palm, from 78 Oak to 87 Willow, Ward 6.

Palmer, from opp. 106 Pettis to opp. 23 Hedley, Ward 2.

Paolino, from 296 Killingly westerly, Ward 8.

Parade, fr. 1440 Westminster to opp. 20 Hollis, Ward 7.
0 0 Westminster
10 Waterloo
25 Oak
40 40 Willow
51 Hudson
107 Wood
125 Chapin Av.
0 Cranston
170 153 Hollis

Park, from Promenade to 139 Smith, Ward 4.
0 0 Promenade
33 Beach
0 Hayes
53 Woodland
60 70 Brownell
opp. 107 West Park
opp. 129 Jewett
136 135 Smith

Park Av. from Cranston line to Stamford Av., Ward 6.

Park Row, from Roger Williams Park to city line, Ward 7

Parker Place, from 3 Orms, Ward 6.

Parkis Av. fr. 548 Broad to opp. 137 Elmwood Av. Wd. 6

Parkman, fr. 168 Rutherglen Av. to Sinclair Av., Wd.

Parkside Road, from 630 Angell to beyond Ticonderoga Avenue, Ward 2
0 0 Angell
12 Oriole Av.
38 Ticonderoga Av.

Parley, from Grafton to Northup Av., Ward 3.

Parnell, from 1068 Atwells Av. to Cloud, Ward 10.
0 0 Atwells Av.
Fowler
0 121 Cloud

Parsonage, from 48 Elm to Marengo, Ward 5.
0 0 Elm
18 17 South
46 47 Point
65 Lake
72 Marengo

Partridge, from Prescott to Agrora, Ward 10.

Passaic, from Charles to Commodore, Ward 2

Paterson, from 136 South Angell to opp. 30 Ticonderoga Av., Wards 1, 2.
0 0 South Angell
12 Nisbet
30 Rhode Island Av.
26 0 Angell
76 79 Oriole Av.
0 0 Ticonderoga Av.

Patriot, from 813 So. Main to 873 South Water, Ward 1.

Paul, from 669 Charles to Windmill, Ward 8.

Pavilion Av. fr. opp. 24 Kay to opp. 699 Prairie Av., Ward 8.
0 0 Kay
0 Anderson
opp. 49 Towner
78 Eyleestead
77 Blundell
0 Eddy
127 Millard
152 0 Rugby
128 121 Ocean
0 0 Prairie Av.

Payton, from 1412 Broad to Roger Williams Park, Wd. 6

Peace, from 695 Broad to 86 Bucklin, Wards 5, 7.
0 0 Broad
60 Updike
28 139 Elmwood Av.
0 0 Bucklin

Peach Avenue, from 122 Abbott to opp. 114 Grand View, Ward 2.

Pearl, from 197 Plain to 48 Cranston, Wards 4, 5, 7.
0 0 Plain
27 Landor
42 Gay
43 Wallington
57 Beacon Av.
116 117 Prairie Av.
129 Tanner
149 151 Providence
170 169 West Clifford
190 189 Friendship
206 207 Pine
223 Vine
245 247 Hayward
276 275 Broad
284 Central
292 Hilton
314 Perkins
331 Pond
365 Lester
354 357 Cranston

Peck, from 78 Weybosset to 149 Dyer, Ward 4.
0 0 Weybosset
84 83 Pine
84 87 Friendship
70 71 Dyer

Peirce, from 125 Courtland to opp. 56 Marshall, Ward 6.

Pekin, from 515 Chalkstone Av. to 1 Vale, Ward 8.
0 0 Chalkstone Av.
21 Alma
41 Inkerman
89 Mansfield
100 0 Vale

Pelham, from 219 Manton Av. to 71 Aleppo, Ward 8.
0 0 Manton Av.
0 Hillard
0 Curtis
0 0 Aleppo

Pelton, from Commodore to Charles, Ward 2

Pemberton, from opp. 83 Roanoke to 17 Armington Av., Ward 10.
0 1 Roanoke
0 12 Beaufort
0 20 Dover
21 Fairview
Ansley
0 72 Pomona Av.
0 0 Hendrick
0 0 Armington Av.

Pembroke Av. from 590 Smith to 50 Eaton, Ward 8.
0 0 Smith
0 57 Chad Brown
0 0 Eaton

Penelope Place, from 403 Fountain, Ward 9.

Penn, from 69 Vinton to Ridge, Ward 9.
0 0 Vinton
43 42 Knight
61 Fleetwood Lane
77 71 Courtland
118 115 Almy
171 Ridge

Pennsylvania Av., from 891 Prairie Av. to opp. 1001 Broad, Ward 6.

Pearose Av. fr. 128 Blackstone Boulevard to 60 Grotto Av., Ward 2.

Pepper, from 796 Branch Av. to 89 Vicksburg, Ward 8.
0 0 Branch Av.
0 0 Winchester
0 0 Vicksburg

Pequot, from 57 Federal, to opp. 7 Mountain, Ward 4.

Perkins, from 314 Pearl to opp. 21 A., Ward 7.
0 0 Pearl
6 Saunders
12 Monroe
21 22 A

Perrin, fr. Freedom Road to Hillcrest Av., Ward 10

Perry, from 608 Broadway to 178 Westminster, Ward 6.
22 21 Hill

Peru, from Branch Av. to Pocahontas, Ward 2

Peter, from 641 Charles, easterly, Ward 2.

Petteys Av. from 42 Killingly to 538 Hartford Av. Ward 8.

Pettis, from 698 North Main to opp. 10 Welling, Ward 2.
2 1 North Main
36 Iroquois
0 81 Printery

Left. Right.
0 0 Nichols
61 Council
opp. 62 Folk
opp. 100 Palmer
125 130 Welling

Phebe, from 782 Admiral to General, Ward 8.
0 0 Admiral
0 Fair
0 Corporal
0 0 General

Phettoplace Lane, fr. 61 Penn to 58 Tell, Ward 9.

Phillips, from 655 Hope to 949 Morris Av., Ward 2.
0 0 Hope
20 Belair Av.
37 Morris Av.

Piedmont, fr. 402 Atwells av., to Gesler, Ward 9

Pike, from 874 South Water to 94 Brook, Ward 1.
0 0 South Water
28 25 South Main
56 65 Benefit
0 0 Traverse
0 90 Brook

Pilgrim, from 66 Stamford to opp. 89 Hilton, Ward 5.

Pinckney, fr. Martin Av. to the pond, Ward 7.

Pine, from 69 Dyer to 470 Broad, Wards 4, 5.
0 0 Dyer
15 Harkness Court
29 41 May
42 47 Peck
60 61 Orange
77 77 Hermanez
99 95 Eddy
120 123 Garnet
122 129 Page
152 162 Richmond
213 212 Chestnut
Gould Court
253 247 Cheverlok
269 268 Lester
Byron
320 0 Beacon Av.
Lyall Court
Bockell
Glendon Court
373 371 Stewart
409 399 Summer
413 417 Lockwood
434 435 Pearl
445 449 Portland
Somerset
473 470 Linden
481 485 Myrtle
510 509 Broad

Pinehurst Av. from 649 Smith to 119 Eaton, Ward 8.

Pioneer Lane, from 895 South Main to 15 Wells, Wd. 1

Pitman, from opp. 128 Governor, to opp. 8 East River Street, Ward 1.
2 1 Governor
20 21 Ives
60 65 Gano
106 105 Wayland
176 Butler Av.
200 0 Cold Spring
0 229 East River Street

Plain, from 282 Friendship to Wyatt, Wards 4, 5, 6.
0 0 Friendship
0 Hayward Park
14 Clifford
26 Elm
opp. 40 Maple
63 South
69 0 Point
73 71 Globe
85 Frank
90 Gray
107 Oldham
122 Burden
155 157 Lockwood
Pearl
206 211 Dudley
226 225 Blackstone
244 245 Willard Av.
270 Bishop
290 Bogman
Rhodes
308 307 Public
Saratoga
Salisbury
344 343 Potter Av.
0 0 Trask
0 361 Swan
326 327 Bayles
410 409 Oxford
0 0 Ashmont
0 441 Bridge
454 458 Wyatt

Plainfield, fr. 24 Olneyville Sq. to Johnston line, Ward 8.
1 Olneyville Sq.
15 Hartford Av.
24 Sacc Alley
40 Aspinwall Court
76 Attwood
111 Edna
120 Alfred
140 Ethel
Railroad Crossing
171 Lehen
Latham
190 Webster Av.
155 Webster Av.
0 Odd Fellows Sq.
226 Pennant Av.
Gilbert
249 Heath
256 Dunford
276 261 Webster Av.
Deborah
417 Percy
422 Viola
450 451 Ralph
474 479 Rye
496 505 Laurel Hill Av
Lawrence
512 Elder Place
Marine
574 Barrows
574 Alverson Av.
577 Hilarity
590 599 Lowell Av.
611 Killingly
644 Daniel Av.
641 Jewell
Sevier
Sanford
678 Duxbury
753 Murray
750 Moorefield
Union Av.
Freedom Av.
Pennington Av.
1054 Silver Lake Av.
1176 617 Johnston line

Plane, from 170 So. Water to 614 Benefit, Ward 1.
0 0 South Water
6 23 South Main
opp. 21 Well
0 0 Benefit

Pleasant, from 661 North Main to 678 Hope, Ward 2.
1 1 North Main
22 Daggett Court
48 0 Carver Court
66 0 McCann Place
71 Bigbee Court
86 Fiskeford
88 Aplin Court
100 Western
119 Tandvin Court
Knowles
122 127 Camp
202 Alvy
264 253 Hope

Pleasant Valley Park Way, from Promenade to Academy Av., Ward 10.
0 0 Promenade
0 0 West Park
0 0 Valley
0 0 Chalkstone Av.
0 Justice
0 0 Convent
0 0 Newbold
0 Maude
0 Wyndham Av.
0 0 River Av.
0 Grosvenor Av.
0 Rankin Av.
0 Sharon
0 Tiffany
0 Berlin
0 Jastram
0 Canton
0 0 Academy Av.

Pleasant View Av. fr. 62 Burrington to Beckwith, Ward 7.
0 0 Burrington
0 61 Van Zandt
0 0 Lewis Av.
0 Pacific Av.
0 Beckwith

Pleasure, from 86 Oxford, across Poe, to Allen's Av. Ward 6.
0 0 Oxford
0 0 Poe
0 0 Victoria
0 0 Allen's Av.

Plenty, from 699 Broad to 686 Elmwood Av., Ward 6.

Plum, from 978 Oxford to 197 Houston, Ward 6.

Plymouth, fr. 699 Potter Av. to the R. R., Ward 7.

Pocahontas, fr. 166 Branch Av. to Peru, Ward 2

Pocasset Av. from 226 Plainfield, to Cranston line, Ward 5.
1 0 Plainfield
16 Bancroft
43 Dunford
Magnolia
54 Magnolia
150 151 Laurel Hill Av
152 Webster Av.
173 Barrows
180 Lowell Av.
opp. 213 Olympia
217 Daniel Av.
Westerly Av.
222 Merey
225 Moorefield
opp. 224 Magdalene
opp. 234 Simmons
Hauxhurst
Hillhurst
opp. 260 Sophia
261 Murray
265 Moorefield
What Cheer Av.
319 311 Union Av.
Alto
326 Prudence Av.
0 0 Cranston Line

Poe, from 136 Rhodes to Le high, Ward 6.
0 0 Rhodes
0 Exeter
0 0 Pekin
0 0 Helen
0 0 O'Connell
0 0 Ray
0 0 Sherburne
0 0 Swan
0 0 Seyler
0 0 Mutual
0 0 Oxford
0 0 Pleasure
0 0 Seymour
Lehigh

Point, fr. 425 South Water to 884 Friendship, Wards 4, 5.
1 1 South Water
19 9 Point-st. Bridge
0 0 Providence River
84 82 Eddy
165 161 Richmond
117 Chestnut
182 187 Parsonage
188 189 Hospital
194 Manchester Place
215 Hoppin
204 203 Plain
206 205 Beacon Av.
Courtright
218 Prairie Av.
0 Prince
224 West Clifford
226 221 Friendship

Polk, from Hedly to Pettis, Ward 2

Polly, from Atwood to 56 Cumberland, Ward 6.

Pomeroy, from Whipple to Chad Brown, Ward 8

Pomfret, from Cemetery to city line, Ward 3.
0 0 Cemetery
0 Keats
0 0 Carran
0 Marquette
0 0 City Line

Pomona Av. from 140 Academy Av. to Erastus, Ward 16.
3 1 Academy Av.
28 25 Pemberton
32 33 Carleton
122 123 Mt. Pleasant Av.
0 0 Erastus

Pond, from Winslow to 321 Pearl, Ward 4.
0 0 Winslow
25 21 Funner
0 0 Franklin
50 Grave's Lane
Angle
48 0 25 Stewart
111 Arbor
0 119 Summer
152 151 Spring
180 Falcon
178 Bank
194 192 Winter
216 215 Pearl

Pontiac, fr. opp. 235 Reservoir Av. to Cranston line Ward 7.
0 0 Reservoir Av.
0 0 Rounds Av.
0 0 Rutherglen Av.
0 0 Sinclair Av.
0 0 Cranston Line

Pope, from opp. 264 Manton Av. to 245 Amherst, Ward 10.
Manton Av.
12 19 Kossuth
43 47 Amherst

Poplar, from 575 Hope to 302 Morris Av., Ward 2.

Porter, from Baker to across Ernest, Ward 6
174 185 Baker
138 0 Rugby
0 0 Eddy
0 0 Ernest

Portland, from 226 Broad to 57 Providence, Ward 5.
0 0 Broad
16 18 Hayward
26 Vine
42 41 Pine
22 51 Friendship
65 65 West Clifford
74 76 Providence

Post-office Court, fr. 32 Weybosset to 45 Dyer, Wd. 4.

Post-office Square, space in rear of Post Office, Ward 4

Potter's Av. fr. 686 Eddy to 710 Cranston, Wards 6, 7.
2 1 Eddy
27 Temple
54 45 Plain
118 115 Ocean
128 127 Burnside
Miller
174 Harriet
194 196 Prairie Av
Cropland Road
212 Gordon Av.
228 229 Baxter
229 219 Broad
272 271 Niagara
422 421 Hamilton
Malrose
0 331 Elmwood Av.
Bucklin
Wayland
Madison
607 Greenwich
Calder
636 631 Dexter
opp. 644 Sharp
Plymouth
Grand
Seabury
688 Salem
Chambers
Halton
Calhoun Av.
761 Brattle
Homestead Av.
Moyes Av.
Winigret Av.
Puritan Av.
850 849 Cranston

Powder-Mill St. from 66 West River to opp. 25 Capwell, Ward 2.

Powell, fr. Matilda to City line, Ward 2.

Power, from 226 So. Water to Seekonk River, Ward 1.
0 0 South Water
0 15 South Main
0 27 Well
0 0 Benefit
66 Brown
71 Copley Lane
0 99 Thayer
118 0 Brook
0 0 Hope
opp. 169 Cooke
154 153 Governor
216 215 Ives
221 Roger
248 0 Gano
0 0 Seekonk River

Powhatan, from 14 Dexter to 53 Durfee, Wards 7, 9.
0 0 Dexter
opp. 4 Groton
10 9 Harrison
34 Gilbert
0 53 Division
0 0 Durfee

Prairie Av. from 812 Point to 1183 Broad, Wards 5, 6.
0 0 Point
27 Providence
34 Frank
80 67 Lockwood
102 108 Pearl
136 125 Somerset
164 163 Dudley
184 188 Blackstone
197 Comstock Av
202 Penn Place
216 219 Robinson

Left. Right.
226 Caswell Court
244 245 Willard Av.
265 268 Chester Av.
269 Glenham
300 Bogman
329 319 Public
352 351 Saratoga
340 345 Reynolds Av
370 369 Potter Av.
422 419 Sayles
455 457 Oxford
492 Mystic
514 518 Gallup
532 537 Colfax
584 583 Thurber's Av.
591 Pennsylvania Av.
592 Richardson
602 Welcome Av.
635 Elma
616 Logan Av.
642 Gadsden
672 678 Early
700 Pavilion Av
710 699 Broad

Pratt, from 25 Olney to 74 Bowen, Wards 1, 2.
0 0 Olney
25 29 Halsey
54 53 Jenckes
0 0 Bowen

Prescott, from 48 Harold to Wolcott, Ward 10.
0 0 Harold
0 Bluff
0 Partridge
0 0 River Av.
0 Holyoke
0 Robin
0 Catskill
0 0 Walcott

President Av. from 14 Arlington Av. to 95 Loring Av., Ward 2.
0 0 Arlington Av.
20 Kingston Av
50 51 Taber Av.
71 Miles Av.
80 81 Elm Grove Av.
89 Mount Av.
98 99 Wayland Av.
149 Edison Av.
176 0 Cole Av.
0 195 Lorraine Av.
278 269 Slater Av.
243 Blackstone Boulevard
288 285 Gordon Av.
320 321 Loring Av.

Preston, from 111 Governor to the harbor line, Ward 1
2 1 Governor
48 49 Ives
98 91 Gano

Price, fr. 12 Sackett, southerly, Ward 6.

Primrose, from 43 Vernon to 163 Vinton, Ward 9.

Prince, from 825 Point to 894 Friendship, Ward 4.

Princeton Av. from 677 Broad to 194 Bucklin, Wards 5, 7.
1 1 Broad
65 67 Updike
140 139 Elmwood Av.
204 206 Bucklin

Printery, from 90 Randall to Dryden Lane, Ward 2.
0 1 Randall
0 56 Pettis
0 106 Livingston
0 Dryden Lane

Priscilla Av. from 104 Sterling Avenue to 221 Union Av., Ward 8.
2 1 Sterling Av.
20 19 Clarence
35 39 Wallace
60 57 Progress Av.
69 70 Dora
98 97 Elmdale Av.
150 119 Union Av.

Privet, from Hartford Av. to City View Parkway, Wd. 8

Proctor Place, from 186 Doyle Av., Ward 2.

Progress Av. from 111 Whitehall to 80 Terrace Av., Ward 8
46 45 Whitehall
82 87 Priscilla Av.
148 143 Webster Av.
234 238 Terrace Av.

Promenade, from Canalto Hemlock, Wards 4, 10.
0 0 Canal
0 Stillman
0 Railroad

Left. Right.
0 0 Gaspee
0 Park
0 Holden
0 Leland
0 Calvering
0 Pleasant Valley Parkway
0 Rathbone
0 Hemlock

Prominent, from Wolcott northerly, Ward 10.

Prospect, from 42 George to opp. 70 Olney, Wards 1, 2.
0 0 George
22 College
0 Brown University
24 0 Waterman
42 39 Power Alley
0 45 Angell
51 Olive
65 67 Meeting
76 75 Cushing
83 91 Bowen
104 101 Lloyd Av.
127 Keene
132 Barnes
136 Jenckes
137 Creighton
143 149 Halsey
164 161 Hidden
173 178 Olney

Prospect Terrace, from 43 to 69 Congdon, Ward 1.

Prosper, from 286 Langdon to Stanhope, Ward 8.

Providence, fr. 27 Prairie Av. to 291 Dudley, Ward 5.
0 1 Prairie Av.
29 31 Lockwood
54 53 Pearl
57 Portland
93 97 Somerset
117 Linden
134 135 Dudley

Prudence Av. from 635 Plainfield to 630 Pocasset Av. Ward 6.
2 1 Plainfield
0 Evelyn
48 45 Stanton
70 63 Silver Lake Av.
104 106 Ethan
176 175 Pocasset Av.

Public, from the river to 295 Elmwood Av., Wds. 3, 6, 7.
102 101 Allen's Av.
122 123 Poe
203 199 Eddy
249 Temple
273 259 Plain
297 Stanford
317 Columbia Lane
Ocean
Burnside
349 Hilton
329 Milk
409 407 Prairie Av.
443 Gordon Av.
427 Taylor
523 527 Broad
opp. 545 Daboll
613 Updike
645 Hamilton
627 Burnett
699 Greenwich
713 Stanwood
735 727 Elmwood Av.

Pumgansett, fr. 339 Douglas Av. to Salina, Ward 8.
0 0 Douglas Av.
0 0 March
0 April
0 June
0 0 Admiral
0 0 Salina

Puritan, from 629 Potter Av. to 698 Huntington Av. Ward 7.
0 0 Potter Av.
28 0 Anthony Av.
0 0 Huntington Av.

Putnam, from 66 Appleton to 302 Atwells Av., Ward 10.
6 1 Appleton
56 57 Kossuth
110 105 Amherst
129 Hale
160 159 Atwells Av.

Quaid, from 124 Charles to 99 Hawes, Ward 8.

Quarry, from 627 Charles, easterly, Ward 8.

Queen, from 129 Cleveland, northwesterly, Ward 9

Quince, from opp. 289 Oxford to 148 Houston, Ward 6.

Quincy, from between 803 and 804 Smith to Eaton, Ward 10

Rabbitt Road, from 725 Admiral to beyond Tidd, Ward 5
0 0 Admiral
0 Drill
0 Trinidad
0 Tidd

Rachel, fr. opp. 25 Autumn to opp. 163 Thurber's Avenue, Ward 6.

Radcliffe Av. from 633 Smith to 84 Eaton, Ward 8.

Railroad, from Gaspee to Francis, Ward 4

Railroad Terrace, changed to Exchange Terrace

Ralph, from 166 Eastwood Avenue to 55 Dorchester Av., Ward 8.
2 1 Eastwood Av.
16 15 Laban
32 31 Whittier Av.
49 45 Plainfield
109 108 Dorchester Av.

Ralston, from 280 Langdon to Stanhope, Ward 8.

Randall, from 181 Charles to 646 No. Main, Ward 2.
2 1 Charles
45 47 Little
60 Printery
128 Iroquois
186 183 North Main

Randall Square, junction Charles, Randall, Stevens Sts., and Chalkstone Av., Wards 2, 3.

Randolph, from Smith to Dickens, Ward 8

Rangeley Av. fr. Rochland Av. to 49 Sears Av., Ward 10.

Rankin Av. fr. 987 Chalkstone Av. to Wabun Av. Wd. 10
0 0 Chalkstone Av.
0 0 Pleasant Valley Parkway
0 0 Mooreland Av.
0 0 Whitford Av.
0 0 Wabun Av.

Raphael Av. from Windmill to Langdon, Ward 8

Raritan Av., from Manton av. northerly, Ward 10.

Rathbone, from Valley to Promenade, Wards 4, 10

Ravenna Av. from Fruit Hill Av. to Batterson, Wd 10
0 0 Fruit Hill Av.
0 Corvica
0 Taranto
0 Tuscan
0 0 Walsh
0 0 Rowley
0 Batterson

Ravenswood Av. fr. 54 Modena Av. to Gentian Av. Ward 10

Ravine, from Ruggles to Randolph, Ward 8

Ray, from Cole Av. to Slater Av., Ward 2.

Raymond, fr. 706 Valley junc. Ayrault, to 698 Chalkstone Av., Ward 10.

Rayusford, from 25 Cemetery to Collyer, Ward 2.

Read, from 21 Richmond to Abbott Park Place, Ward 4.

Rebecca, from 15 Shawmut to 15 Lopez, Ward 8.

Redbank, from New York Av. to Ellenfield, Ward 6
0 0 New York Av.
0 0 Cavendish
0 0 Brockholst
0 0 Jillson
0 0 Chapman
0 0 Ellenfield

Reddock Court, fr. 175 Spring, Ward 4.

Redwing, fr. 465 Elmwood Av. to the railroad, Ward 6.

Redwood, from Huxley Av., westerly, Ward 8.

Reeder, fr. 234 Eddy, Wd. 6

Regent Av. fr. Davis Park to 181 Academy Av., Ward 10
0 0 Davis Park
15 Lisbon
Wolcott
46 0 Robin
54 0 River Av.
0 Bryant
122 131 Harold
125 151 Bergen
170 169 Alton
186 185 Huron
202 0 Canton
217 Atkins
0 0 Academy Av.

Republican, from 435 Atwells Av. to Knight, Ward 9.

Reservoir Av. from 555 Elmwood Av. to city line, Wards 6, 7
0 0 Elmwood Av.
0 Columbus Park
opp. 9 Atlantic Av.
10 41 Adelaide Av.
42 Gwinnett Court
78 Alvin
opp. 100 Downing
opp. 112 Algonquin
0 Narragansett Av.
opp. 125 Yarmouth
opp. 139 Woodmont
176 Crescent
0 Ardoene
0 Wildwood Av.
0 Delmar Av.
0 Ansel Av.
opp. 226 Roger Williams Av
226 Staddon
opp. 235 Pontiac
opp. 410 Jordan
422 Richfield Av.
435 Niantic Av.
0 City line

Revere, changed to Gridley

Revere Place, from 209 Orms, Ward 8.

Reynolds Av. fr. 21 Burnside to opp. 753 Broad, Wd. 6
0 0 Burnside
20 21 Prairie Av.
60 61 Gordon Av.
146 0 Baxter
210 199 Broad

Rhoda, from Ernest to Ellenfield, Ward 6.

Rhode Island Av. fr. 906 Butler Avenue to 53 Patterson, Ward 1.
0 0 Butler Av.
opp. 2 Niebet
28 35 Patterson

Rhodes, from opp. 164 Allen's Av. to 900 Plain, Ward 5.
113 111 Allen's Av.
135 Poe
210 206 Eddy
223 Alphonso
272 281 Plain

Rice, from 38 A to 8 Pearl, Ward 7.

Richardson, fr. 1033 Eddy to 972 Prairie Av., Ward 6.
0 0 Eddy
0 0 Rugby
45 Edwin
64 0 Ocean
102 101 Prairie Av.

Richland, from Fairfield Av. to 86 Edgemere Av., Ward 8.

Richmond, from 282 Weybosset to 445 Eddy. Wds. 4, 5
0 0 Weybosset
21 Read
52 49 Pine
84 85 Friendship
134 128 Clifford
202 201 Ship
220 Ashcroft
256 253 Tallman
294 295 Elm
324 333 South
392 389 Point
436 435 Eddy

Ridge, from 436 Atwells Av to 215 Grove, Ward 9.
0 0 Atwells Av.
0 Croom
14 Tiber
33 Bradish Court
48 Swiss
80 Gesler
114 Tell
146 Penn
opp. 151 Tobey
0 167 Grove

Ridgeland, fr. Moutrose northerly, Ward

Ridgeway Av. from 630 Manton Av. northerly to Hillcrest Av., Ward 10
0 0 Manton Av.
0 Woodside Road
0 Leander
0 0 Hillcrest Av.

Hill, from 859 Valley to Alston, Ward 10.
0 0 Valley
19 Boyd
19 Aurora
0 Lee.
78 0 Daisy
0 0 Alston

Ring, from 143 Knight to 81 Tobey, Ward 9.
2 1 Knight
33 31 Courtland
73 71 Almy
128 127 Tobey

Ringgold, fr. 119 Carpenter to 20 Kenyon, Ward 9.

River Av. fr. 426 Valley to 902 Douglas Av., Wards 8, 10
0 0 Valley
0 Aurora
0 Prescott
0 69 Allston
0 67 Regent Av.
114 113 Harvest
0 183 Berkley
172 171 Chalkstone Av
268 269 Pleasant Valley Park Way
0 Mooreland
0 Fairbanks
416 0 Whitford Av.
0 Wabun Av.
478 477 Smith
554 553 Eaton
0 Joy
0 Balmoral Av.
0 Wardlaw Av.
0 Stonelaw Av.
0 Sandringham Av.
0 Bradley
752 0 Admiral
218 Augusta
963 Hymer
980 0 Sunnyside Av.
0 0 Douglas Av.

Riverdale, from 564 Manton Av., Ward 8.

Roanoke, fr. 943 Academy Av. to beyond Mount Pleasant Av., Ward 10.
0 0 Academy Av.
opp. 33 Pemberton
33 Thorne
78 77 Carleton
96 Claremont Av.
0 0 Mount Pleasant Av.

Robert, fr. 85 Narragansett Av. to Alexander, Ward 7

Robin, from Prescott to 18 Berkley, Ward 10.
0 0 Prescott
20 19 Allston
38 35 Regent Av.
63 Harvest
56 35 Berkley

Robinson, from 69 Gay to west of Prairie Av., Ward 8.
0 0 Gay
65 Gibbs Court
78 Grady Lane
88 89 Prairie Av.

Rochambeau Av. from 951 North Main to Pawtucket line, Ward 2
4 1 North Main
opp. 26 Steele
111 Camp
113 Dana
138 Ivy
169 Summit Av.
238 237 Hope
opp. 287 Stanley
287 Morris Av.
302 Lorimer Av.
339 Holly
437 Cole Av.
0 Slater Av.
470 475 Blackstone Boulevard
575 Butler Hospital
0 0 Swan Point Cemetery
0 0 Pawtucket line

Rockingham, from opp. 85 Academy Av., Ward 10

Rockland Av. from 29 Cambridge to 7 Rangeley Av., Ward 10.

Rodman, from opp. 124 Emerson to Niagara, Wd. 6.

Rodney Court, from 134 Broad, Ward 4.

Roger, fr. 344 Williams to 331 Power, Ward 1.

Roger Williams Av. from Hamilton to opp. 250 Reservoir Av., Wards 6, 7.
0 0 Hamilton
0 0 Melrose
69 67 Elmwood Av.
0 0 Railroad Crossing
opp. 93 Barrows
110 109 Narragansett Av.
158 163 Alexander
0 Louis Av.
203 207 Reservoir Av.

Rollin, from Ernest to Ellenfield, Ward 6.

Rome Av. from 167 Sharon westerley to 187 Enfield Av., Ward 10

Roome Lane, from 1 06 Williams to 68 Arnold, Wd. 1

Roosevelt, from opp. 52 Bancroft to 946 Laurel Hill Av., Ward 8
Bancroft
145 Webster Av.
235 Laurel Hill Av.

Root, from Hartford Av. to City View Parkway, Ward 8

Rose, from Nellis, northerly Ward 8.

Rosebank Av. from 753 Chalkstone Av. to Pleasant Valley Parkway, Ward 10

Rosedale, fr. 179 Messer to 188 Huntington Av., Wd. 8.

Roslyn Av. from 749 Smith to 220 Eaton, Ward 8.

Rounds Av. from 97 Narragansett Av to Pontiac, Wd. 7
0 0 Narragansett Av.
0 0 Alexander
0 Staddon
0 0 Pontiac Av.

Rowan, fr. 1178 Chalkstone Av. to opp. 871 Glover, Wd. 10.

Rowley, fr. 1637 Chalkstone Av. to Sicily Av., Ward 10
0 0 Chalkstone Av.
0 Dunbar
0 0 Gerard Av.
0 0 Batterson
0 0 Genoa Av.
0 0 Sicily Av.

Royal, from 831 North Main to 113 Knowles, Ward 2.

Ruby Av. from Woodside Road to Hillcrest Av., Wd 10

Rugby, from end of Wyat to 1345 Broad, Ward 6.
0 0 Wyat
15 Gallup
24 Autumn
27 Colfax
58 57 Thurbers Av.
72 Dayton Court
82 97 Richardson
110 Nebraska
121 Logan Av.
148 Early
153 159 Pavilion Av.
0 0 Byfield
242 0 Cass
270 0 Porter
288 Johnson
292 0 Baker
0 Alex
0 0 Chapman
344 0 Jillson
384 Broom
374 opp Babcock
374 Broad

Ruggles, from 695 Chalkstone Av. to opp. 179 Chad Brown, Wards 8, 10
2 8 Chalkstone Av.
54 53 Smith
0 Ravine
94 Dickens
116 Sparrow
140 141 Chad Brown

Rushmore Av. from opp. 807 Manton Av. to beyond Ada Av., Ward 8.
0 0 Manton Av.
0 0 Beetle
0 0 Sybaris
0 0 Maynard
0 Ticknor
0 0 Actinia
0 0 Ada Av.

Ruskin, from opp. 217 Lenox Av. to Gallatin, Ward 6

Russell, from Hamilton to the railroad, Ward 6

Ruth, from near Kinfield to City Line, Ward 8

Rutherglen Av. from 115 Narragansett Av. to Pontiac, Ward 7.
- 0 Narragansett Av.
- 12 Morgan
- 79 Alexander
- 155 Parkman
- 0 Pontiac

Ruthven, from Cole Av. to Slater Av., Ward 2.

Rutland, fr. 491 Elmwood Av. to 500 Ruskin, Ward 6.

Ryan's Lane, from 45 Julian to 13 Benton, Ward 10.

Rye, from 676 Plainfield to opp. 76 Dorchester Av., Wd. 8.

Sabin, fr. 69 West Exchange to opp. 83 Cooke, Ward 4.
- 1 7 West Exchange
- 4 Union
- 23 27 Mathewson
- 25 35 Calender
- 70 67 Beverly
- 63 Turpin Court

102 101 Aborn
113 119 Broadway
126 Greenman Lane
146 145 Cooke

Sackett, from 1053 Broad to 711 Elmwood Av., Ward 6.
- 0 0 Broad
- 15 Price
- 29 Lyon
- 33 Nelson
- 84 85 Emerson
- 100 99 Niagara
- 149 152 Hamilton
- 158 0 Melrose

243 241 Elmwood Av.

Sage Alley, from 24 Plainfield to Dike, Ward 8

Sacramento, fr. 67 Glenbridge Av., Ward 8.

St. James, from 15 Glenham, Ward 4.

Salem, from 693 Potter Av. to beyond Waldo, Ward 7.
- 0 0 Potter Av.

opp. 15 Benedict
- 61 62 Wadsworth
- 73 78 Waldo

Salesses Court, from 48 Dart, southerly, Ward 8.

Saline, from Chad Brown opp. 66 Rawkins, Ward 6.
- 0 0 Chad Brown
- 0 0 Narragansett
- 10 9 Suffolk
- 20 29 Donelson
- 28 42 Berkshire
- 41 40 Longmont

126 129 Cheshire
opp. 161 Glasgow
194 198 Hawkins

Salisbury, from 289 Plain to 29 Ocean, Ward 6.

Salmon, from 494 Manton Av. to the railroad, Ward 8.

Salter, from 56 Sharon to Meridian, Ward 8.
- 0 0 Sharon
- 0 0 Jastram
- 0 0 Nelson
- 0 0 Academy Av.
- 0 0 Meridian

Samor, from Cemetery to city line, Ward 5

Sameset Av. fr. opp. 1226 Chalkstone Av. to beyond Canonchet, Ward 10
- 0 0 Chalkstone Av.
- 0 Alden
- 49 Manomet
- 0 Gage
- 0 Guelph
- 97 Canonchet

Sampson Av. from 147 Burlington to 22 Niantic Av., Ward 7.

Sandringham Av. from Annie to beyond River Av. Ward 8.
- 0 0 Annie
- 0 0 Carteret
- 0 0 Devonshire
- 0 0 Cumberland
- 0 Lucile
- 0 0 River Av.

Sanford, from 668 Plainfield to 3 Mercy, Ward 8.

San Souci, from 185 Aborn to 47 Broadway Ward 4.

Santiago, from 60 Narragansett Av. to Alexander, Ward 7.

Sarah, from Overhill Road opp. Brewster to 139 Eighth, Ward 2.

Saratoga, from 819 Plain to 739 Broad, Ward 6.
- 0 0 Plain
- 43 47 Ocean
- 0 0 Burnside
- 0 0 Prairie Av.
- 0 148 Gordon Av.
- 0 Raeine
- 0 0 Broad

Sardinia, from Venetia Av to city line, Ward 10

Sargent Av. fr 425 Morris Av., easterly, Ward 2

Sassafras Point, east of Allen's Avenue and north of Ernest, Ward 6

Saunders, from 20 Lester to 6 Perkins, Ward 7.

Savings, from 61 Detroit Av. to 55 Sassafras, Ward 6.

Savoy, from 657 Hope to Elm Grove Av., Ward 2
- 0 0 Hope
- 20 21 Morris Av.
- 0 Taft Av.
- 0 Uden Av.
- 0 Sessions

100 101 Elm Grove Av.

Sawin Lane, from 515 Westminster to 290 Washington, Ward 3.

Sawyer, from Roger Williams Park, crossing Elmwood Av. at 1264, Ward 6.
- 4 5 Stamford Av.

45 50 Elmwood Av.

Saxe, fr. 43 Glenbridge Av. to opp. 57 Riverdale, Ward 8.

Sayles, from Allen's Av. to 128 Gordon Av., Ward 6.

113 111 Allen's Av.
143 141 Poe
115 117 Devine
230 229 Eddy
242 Searle
232 229 Plain
220 French
205 Louisa
235 237 Ocean
244 245 Burnside
252 Milner
276 279 Harriet
282 289 Prairie Av.
294 287 Croyland Road
326 327 Gordon Av.

Scarborough Court, fr. 344 Weybosset, Ward 4.

Schaffer, from 48 Jewett to 106 Smith, Ward 4.

Schofield, from 280 Tockwotton to 577 Wickenden, Ward 1.

School, from 677 Harris Av. to 69 Valley, Ward 9.

Scott, fr. 13 Howell to 8 Doyle Av., Ward 2.

Seabury, from 699 Potter's Av. to the R. R., Ward 7.

Seaman, fr. opp. 261 Douglas Av. to 715 Admiral, Wd. 3
- 0 Douglas Av.
- 0 Sunnyside
- 14 Hymer
- 0 Fair
- 33 Augusta
- 0 0 Admiral

Searle, from 248 Sayles to 139 Oxford, Ward 6.

Sears Av. from 657 Atwell's Av. to Rangeley Av., Wd. 10

Second, from 1097 No. Main to across Highland Av. Wd. 2

Sedan, from Windmill to Argol, Ward 8

Seekell, from 142 Broad to 239 Pine, Ward 4.
- Broad
- 21 Conduit
- Pine

Seekonk, fr. 163 Wayland Av. to opp. 117 Butler Av., Ward 1.

Selma, from City View Parkway northerly to City View Parkway, Ward 8

Selkirk, from Cemetery to Smithfield Av., Ward 5

Seneca, from Hartford Av. to Cleveland, Ward 8

Sessions, from 231 Morris Av. to 250 Cole Av., Ward 2.
- 0 0 Morris Av.
- 0 Taber Av.
- 0 Stafford
- 0 Elm Grove Av.
- 0 121 Wayland Av.
- 0 Astral Av.
- 121 Hurley Av.
- 0 0 Cole Av.

Seton, from Springfield to Thornton, Ward 8.
- Springfield
- Burchard

opp. 4 Thornton

Seventh, from 1221 North Main to across Summit Av.
- 0 0 North Main
- 46 39 Highland Av.
- 50 51 Summit Av

Sevier, from 650 Plainfield to 6 Mercy, Ward 8.

Sexton, from 87 Branch Av. to 884 North Main, Ward 2.

Seymour, from 85 Allen's Av. to 976 Eddy, Ward 6
- 0 0 Allen's Av.
- 0 0 Poe
- 75 Devine
- 83 87 Eddy

Shafter, from 63 Terrace Av. to Laurel Hill Av. Wd. 8.

Sharon, from Pleasant Valley Parkway to 804 Admiral, Ward 8.
- 0 0 Pleasant Valley Parkway
- 0 0 Moorehead Av.
- 0 0 Whitford Av.
- 0 0 Wabun Av.
- 0 0 Smith
- 0 0 Eaton
- 56 Salter
- 0 Walton
- 0 Mink Road
- 0 Erie
- 0 Tidd
- 0 Rome Av.
- 0 Trinidad
- 0 Naples Av.
- 0 Drill
- 0 Sabella Av.
- 0 Badger Road
- 0 0 Admiral

Shaw, from 40 Langdon, crossing Lakeside, Ward 8

Shawmut, from 160 Chalkstone Av. to 107 Orms, Wd. 2
- 0 0 Chalkstone Av.
- 15 Rebecca
- 23 27 Kane
- 55 55 Orme

Sheffield, changed to Arbor.

Sheffield Av. fr. city line southerly to State Home and School grounds near Homefield Av. Ward 10

Sheldon, from 433 Benefit to 34 Hope, Ward 1.
- 0 7 Benefit
- 25 Traverse
- 0 0 Brook
- 0 0 Hope

Shepard, from 49 Carpenter to 110 Broadway, Ward 4.

Sherburne, fr. Allen's Av to 234 Eddy, Ward 6.
- 0 0 Allen's Av.
- 0 0 Poe

223 221 Eddy

Sheridan, from 250 Manton Av. to the river, Ward 8.
- 0 0 Manton Av.
- 0 Curtis
- 0 King
- 0 Aleppo

Sherman, fr. 55 Langdon to Greeley, Ward 8.

Sherry, fr. opp. 644 Potter's Av. to 675 Dexter, Ward 7.

Sherwood, from opp. 786 Douglas Av., crossing Cornwall, Ward 8.
- 0 0 Douglas Av.
- 60 Drew

Left. Right.
- 0 Grand Broadway
- 0 0 Cornwall

Shiloh, from opp. 298 Veazie to Freeman, Ward 3.
- 0 Veazie
- 81 Burleigh
- 0 Freeman

Ship, from the river to 94 Chestnut, Ward 4.
- 0 0 Dyer
- 0 19 Eddy
- 43 45 Richmond
- 66 Elbow
- 74 Bassett
- 90 89 Clifford
- 98 95 Chestnut

Short Av. from opp. 18 Glenbridge Av., Ward 8.

Sibley, from opp. 49 Algonquin to Mashapaug Pond, Ward 7
- 0 5 Algonquin Crescent
- Mashapaug Pond

Sibyl, from 61 Mercy to Murray, Ward 8.
- 1 1 Mercy
- 16 Simmons
- 42 Sophia
- 66 65 Murray

Stelly Av. from Bulloch Av. to city line, Ward 10

Silver, from 277 So. Main to 248 South Water, Ward 1.

Silver Lake Av. from 108 Murray to 216 Plainfield, Ward 8.
- 0 0 Murray
- 76 78 Moorehead
- 0 0 Ethan
- 0 0 Union Av.
- 0 0 Prudence Av.
- 0 0 Farmington Av.
- 0 0 Plainfield

Silver Spring, fr. Charles to 830 Smithfield Av., Wd. 8.
- 0 0 Charles
- Touro
- 0 Commodore
- 0 0 Chatham

opp. 146 Xanthe
- 0 155 Branch Av.

194 198 Ashton
224 Grafton
- Northup Av.
- 0 0 Ledru
- 0 0 Bismark
- 0 0 Jasper
- 0 0 Smithfield Av.

Simmons, from opp. 254 Pocasset Av. to 16 Sibyl, Wd. 8.

Sims Av. from 393 Harris Av. to Kinsley Av., Ward 9.
- 0 0 Harris Av.
- 0 Tingley
- 0 0 Wilson
- 0 0 Kinsley Av.

Sinclair Av. from Morgan to Pontiac, Ward 7
- 0 0 Morgan
- 84 0 Alexander
- 0 Parkman
- 0 0 Pontiac

Sisson, from opp. 460 Manton Av. to Cloud, Ward 10.
- 3 1 Manton Av.
- 0 Octavia

opp. 55 Bostle
- 56 Sybaris
- 0 0 Maynard

opp. 91 Ticknor
- 0 115 Acinia

123 121 Cloud

Sixth, from 1195 North Main to 98 Lorimer Av., Ward 2.
- 0 0 North Main
- 48 47 Highland Av.
- 96 93 Summit Av.

182 185 Brewster
153 151 Bayard
173 172 Hope
240 241 Lorimer Av.

Slater Av. fr 176 Irving Av. to Rochambeau Av., Ward 2.
- 0 0 Irving Av.
- 20 0 University Av.
- 40 0 Lloyd Av.
- 66 0 President Av.
- 130 0 Laurel Av.

150 151 Glen Road
- 0 0 Upton Av.

190 0 Lincoln Av.

216 0 Clarendon Av.
- 230 0 Mount Av.
- 245 Magellan
- 0 Goldsmith

Slater Av.—Con

Left. Right.
- 14 25 Providence
- 119 120 Tanner
- 125 127 Prairie Av.
- 0 0 Gay

Sonoma Court, from 75 Delaine, Ward 8.

Sophia, from 42 Sibyl to opp 235 Pocasset Av., Ward 8.
- 2 1 Sibyl
- 24 29 Ethan
- 77 Murray
- 63 0 Pocasset Av.

Sorrento, from 6 Union Av to 183 Benedict, Ward 8.
- 0 0 Union Av.
- 28 26 Waverly
- 55 57 Althea
- 83 81 Linwood Av.

106 105 Waldo
125 135 Wadsworth
148 0 Benedict

South, fr. Providence River to 25 Plain, Ward 8.
- 0 0 Providence River
- 26 27 Eddy
- 44 52 Richmond
- 78 0 Chestnut
- 95 99 Parsonage
- 114 113 Hospital

opp. 144 Biscuit
- 176 169 Hoppin

202 201 Plain

South Angell, fr. Wayland Sq. to 89 E. River, Ward 1.
- 1 1 Wayland Av.
- 22 Moses Brown
- 70 77 Butler Av.
- 128 Patterson
- 170 Calderwood Road
- 0 0 Hunter
- 0 Gower

180 188 East River

South Court, from opp. 186 North Main to 84 Congdon, Wards 1, 4.
- 0 0 North Main
- 0 0 Benefit
- 28 Weston
- 44 43 Congdon

South Main, from Market Square to India, Ward 1.
- 1 Market Square
- 4 8 College
- 8 Leonard
- 47 Wyeth
- 52 Hopkins
- 61 Hutchinson
- 81 Mark Lane
- 105 Crawford
- 121 Custom Av.
- 155 Ward
- 175 Pasket
- 196 199 Planet
- 219 Mallison
- 250 253 Power
- 267 Gold
- 303 Harding's Alley
- 277 Silver
- 295 Coin
- 303 Pioneer Lane
- 313 Patriot
- 328 Doubloon
- 333 Williams
- 349 Sovereign
- 371 Guilder
- 398 395 James
- 430 425 Transit

opp. 441 Wickenden
- 455 Dollar
- 467 Dime
- 459 477 Gregory
- 494 495 Cent
- 516 515 Bridge
- 530 Link
- 542 541 Pike
- 550 549 Tockwotton
- 586 0 India

South Water, fr. 1 College to India, Ward 1.
- 4 College
- 6 Leonard
- 44 Wyeth
- 54 Hutchinson
- 78 Mark Lane
- 98 Crawford
- 118 Custom Av.
- 136 Ward
- 158 Pasket
- 176 Planet
- 183 Bullion
- 208 Power
- 238 Gold
- 249 Silver
- 259 Coin
- 279 Patriot
- 296 Doubloon
- 323 Sovereign
- 338 Guilder
- 349 James
- 382 Transit

Squantz, from 122 Woodward road, Ward 6.

Staddon, from opp. 236 Reservoir Av. to Rounds Av., Ward 7

Stafford, from Emeline to Sessions, Ward 2.

Stamford Av. from 24 McKinley to Park Av., Ward 6.
- 0 0 McKinley
- 20 19 Hamlin
- 40 39 Dixon
- 60 59 Thurston
- 80 79 Sawyer
- 97 97 Spooner

134 139 Bissell
144 143 Hathaway
- 0 0 Park Av.

Stampers, from 458 North Main to opp. 7 Howes, Wards 2, 3.
- 0 0 North Main

opp. 28 Olney
- 49 47 Stevens
- 76 77 Howes

Standish Av. from 1215 Chalkstone Av. across Canonchet, Ward 10

Stanfield, from Springfield to 250 Killingly, Ward 8.
- 0 0 Springfield
- 0 Diana
- 0 Wright
- 0 Milo
- 0 0 Killingly

Left. Right.
- 453 Dollar
- 443 Dime
- 433 Gregory
- 424 Cent
- 422 Point
- 425 Point-street Bridge
- 426 Bridge
- 474 Pike
- 497 Tockwotten

526 525 India

Sovereign, from 349 South Main to 350 So. Water, Wd 1.

Sparrow, from 141 Oakland Av. to 117 Huggins, Ward 8.

Spencer, from opp. 30 Almy to 29 Harkness, Ward 9.

Spicer, from 1266 Broad to 78 Verndale Av., Ward 6.
- 0 0 Broad
- 20 0 Bernard
- Verndale Av.

Spokane, from Charles between Smart and Christopher, Ward 8.

Spooner, fr. 97 Stamford Av. crossing Elmwood Av. at 1251, Ward 6.

Sprague, from 128 Elmwood Av. to 98 Diamond, Ward 7.
- 0 0 Elmwood Av.

opp. 42 Fuller
opp. 62 Harrison
- 104 0 Darker
- 98 Diamond

Spring, fr. 720 Westminster to 727 Broad, Ward 4.
- 0 0 Westminster
- 14 15 Pond
- Hillcroft Court
- 0 85 Broad

Springer's Square, junction Westminster and Huntington Av., Ward 6

Springfield, fr. 624 Hartford Av. to 127 Killingly, Ward 8.
- 0 0 Hartford Av.
- 0 Eugene
- 0 Mansfield
- 0 0 Thornton
- 0 Emperor
- 0 0 Burchard
- 0 Seton
- 0 Wolfe
- 0 0 Killingly

Spruce, fr. 90 Bond to opp 70 Lily, Wards 4, 9.
- 4 1 Bond
- 28 29 Brayton Av.
- 50 45 Dean
- 68 Manson
- 85 Messenger
- 89 79 Eulav
- 107 97 Arthur Av.

119 120 Crest
140 131 Acorn
149 139 Murphy
165 167 Sutton
173 171 MacAvoy
190 Lily

Squantz, from 122 Woodward road, Ward 6.

Staddon, from opp. 236 Reservoir Av. to Rounds Av., Ward 7

Stafford, from Emeline to Sessions, Ward 2.

Stamford Av. from 24 McKinley to Park Av., Ward 6.
- 0 0 McKinley
- 20 19 Hamlin
- 40 39 Dixon
- 60 59 Thurston
- 80 79 Sawyer
- 97 97 Spooner

134 139 Bissell
144 143 Hathaway
- 0 0 Park Av.

Stampers, from 458 North Main to opp. 7 Howes, Wards 2, 3.
- 0 0 North Main

opp. 28 Olney
- 49 47 Stevens
- 76 77 Howes

Standish Av. from 1215 Chalkstone Av. across Canonchet, Ward 10

Stanfield, from Springfield to 250 Killingly, Ward 8.
- 0 0 Springfield
- 0 Diana
- 0 Wright
- 0 Milo
- 0 0 Killingly

Stanhope, from opp. 86 Newbery to city line, Ward 8
- 0 0 Newbery
- 0 0 Manhattan
- 0 0 McGregor
- 0 0 Prosper
- 0 Udell
- 0 Ralston
- 0 Garibaldi Av.
- 0 Victor Emanuel Av.
- 0 0 City Line

Stamford, from 134 Blackstone to 297 Public, Ward 5.
- 3 1 Blackstone
- 25 27 Willard Av.
- 39 Lee
- 65 Pilgrim
- 69 79 Bowman
- 93 97 Public

Stanley, from opp. 287 Eschenbeck Av. to Burlington, Ward 8.

Stansbury, fr. 773 Douglas Av. to Vandewater, Ward 8
- 0 0 Douglas Av.
- 0 Drew
- 69 Broad Broadway
- 0 Vandewater

Stanton, from Murray to 43 Prudence Av., Ward 8.
- 0 0 Murray
- 0 Moorefield
- 0 0 Union Av.
- 0 0 Prudence Av.

Stanwood, from 749 Broad to 715 Public, Ward 6.
- 3 1 Broad
- 29 Niagara

109 105 Hamilton
203 196 Public

Star, from 231 North Main to 68 Benefit, Wards 3, 4.

State, from 69 Smith to 68 Orms, Ward 3.
- 0 1 Smith
- 54 Boone
- 82 Field

129 121 Orms

Steele, from York to opp. 86 Rochambeau Av., Ward 2.
- 0 0 York
- 29 Woodbine
- 0 Lancaster
- 0 0 Rochambeau Av.

Steeple, from 111 Canal to 78 North Main, Ward 4.

Steere Av. from 289 Manton Avenue to 293 Amherst, Ward 10.

Stella, from 643 Hartford Av to Johnston line, Ward 5.
- 2 1 Hartford Av.
- 23 26 Barbara

104 103 Grimwood.
114 113 Treasco

Stenton Av. from 1061 No. Main, Ward 2.

Sterling Av. from N. Y., N. H. & H. R. R. to 2 Terrace Avenue, Ward 9.

opp. 13 Greenfield
- 0 Atwood
- 23 Judith

26 Quarterfield
- 33 51 Whitehall
- 69 Bancroft

104 Priscilla Av.
150 149 Webster Av.

238 239 Terrace Av.

Steuben, from 991 Manton Av. to 994 Atwells Avenue. Ward 10.
- 0 0 Manton Avenue
- 20 0 Amherst
- 53 Amsterdam

74 73 Atwells Avenue

Stevens, fr. opp. 146 Charles to 585 North Main, Wds. 2, 3.
- 0 0 Charles
- 52 Bark

opp. 33 Howes
- 0 0 Stampers
- 0 0 North Main

Stewart, fr. opp. 89 Lyman to 818 Friendship, Ward 4.
- 0 1 Lyman
- 14 18 Westminster
- 36 31 Pond
- 74 73 Broad
- 96 95 Conduit
- 107 Warner's Lane

126 129 Pine
150 151 Friendship

Stewart Gangway, fr. Exchange Pl., Ward 4

Stillman, from Gaspee to Promenade, Ward 4.

Stillwater Av. fr. Brightwood Av. northerly at city line, Ward 3.

Stimson Av., fr. 217 Hope to 314 Angell, Ward 8.
0 0 Hope
20 22 Dimau Place
76 76 Angell

Stockton, from Livingston to Branch Av., Ward 2.
0 0 Livingston
0 0 Dart
0 0 Studley
0 0 Deer
0 0 Fern
0 0 Monterey
0 0 Branch Av.

Stockwell, from opp. 9 Riverdale, Ward 3.

Stokes, from 1994 Westminster to Dike, Ward 6

Stone, from Ascham to Hebron, Ward 3.

Stonelaw Av. from River Av. beyond Wardlaw Av., Ward 3.

Storey Court, from 8 Boone, Ward 8.

Stowe Court, from 84 Clifford, Ward 4.

Studley, from 69 Curtis to 86 Stockton, Ward 2.

Stukely, from Hartford Av. to the river, Ward 8

Suffolk, from opp. 894 Douglas Av. to opp. 18 Cornwall, Ward 8.
0 0 Douglas Av.
0 0 March
0 0 June
0 118 Admiral
148 147 Salina
198 195 Cornwall

Sullivan Lane, from 76 Charles to 81 Ormsbee Av., Ward 3.

Summer, fr. 746 Westminster to 841 Friendship, Ward 4.
0 0 Westminster
20 0 Pond
52 55 Broad
90 Conduit
196 Warners Lane
195 Meadow
0 0 Pine
178 177 Friendship

Summit Av. from 168 Rochambeau Av. to 101 Tenth, Ward 2.
6 6 Rochambeau Av.
19 Exeter
20 Colonial Road
86 Dexterdale Road
27 Glendale Av.
63 Burlington
0 Memorial Road
78 Brewster
103 D'Estaing Road
190 183 Fourth
153 151 Fifth
170 171 Sixth
190 191 Seventh
210 211 Eighth
230 233 Ninth
250 249 Tenth

Sumter, from 9787 Broad to 185 Ruskin, Ward 6.
0 0 Broad
33 37 Emerson
90 51 Niagara
149 141 Hamilton
0 184 Melrose
222 225 Ruskin

Sunnyside, from Veazie to Seamans, Ward 3.
0 0 Veazie
0 Hereford
0 Durham
0 Easton
0 Devonshire
0 Farmer
0 Cumberland
0 Wainwright
0 0 River Av.
0 0 Seamans

Sunset Av. from 142 Killingly to Johnston line, Wd. 8.

Superior, from 97 Diamond to opp. 76 Wendell, Ward 7.
28 0 Diamond
48 Ware Court
71 Baldwin Court
130 119 Cranston
168 187 Wendell

Sussex, from opp. 18 Longmont to opp. 28 Cheshire, Ward 2.

Sutton, fr. West Exchange to 899 Broadway, Ward 9
0 0 West Exchange
2 1 Cedar
20 19 Spruce
40 39 Atwells Av.
61 Lee
112 111 Federal
0 0 Broadway

Swan, from Allen's Av. to 84 Ocean, Ward 6.
0 0 Allen's Av.
0 0 Poe
116 Devine
220 229 Eddy
274 271 Plain
281 281 Ocean

Swansea, from Beckwith to Donald, Ward 7
0 0 Beckwith
0 Day
0 0 Pinckney
0 0 Donald

Swanson's Gangway, from 894 Westminster to 81 Chapel, Ward 4.

Sweetbriar, from 209 Oakland Av. to 178 Camden Av., Ward 5.

Swift, from 845 Smithfield Av to Windmill, Ward 8.
0 0 Smithfield Av.
0 0 Legg
0 0 Argol
0 Joe
0 0 Windmill

Swiss, from 25 Knight to 48 Ridge, Ward 9.
0 0 Knight
0 Tiber
0 Cornet
0 0 Ridge

Sybaris, from 59 Sisson to Rushmore Av., Ward 10

Sycamore, from 1539 Westminster to 81 Chapin Av., Wards 7, 8.
0 0 Westminster
25 27 Oak
54 55 Willow
90 89 Hudson
108 107 Wood
130 129 Chapin Av.

Sydney Court, from 699 Harris Av. westerly, Ward 9.

Sykes Place, fr. 15 Charles to Ward 10.

Sylvan Court, from 171 Doyle Av., Ward 2.

Symonds, from 872 Westminster to 81 Chapel, Ward 4.

Syracuse, from Seneca to Laurel Hill Av., Ward 8

Taber Av. from 414 Angell to Sessions, Ward 2
0 0 Angell
20 Villa Av.
23 Adelphi Av.
39 49 Humboldt Av.
79 Elton
109 99 Irving Av.
120 109 University Av.
122 135 Lloyd Av.
166 165 President Av.
186 185 Everett Av.
0 0 Laurel Av.
0 0 Hazard Av.
0 0 Doyle Av.

Taft Av. from Savoy southerly, Ward 2

Tallman, from the river to 174 Chestnut, Ward 4.

Tan Yard Lane, from 1997 Westminster to 87 Manton Av., Ward 10.

Tanner, from 180 Pearl to 265 Dudley, Ward 5.

Tappan, fr. 841 Admiral to opp. 82 Hawkins, Ward 8.

Taranto, from Ravenna Av. to Genoa Av., Ward 10

Tandvin Court, from 113 Pleasant, southerly, Ward 2

Taylor, from 62 Comstock Av. to 467 Public, Ward 6.
4 0 Comstock Av.
9 Harvard Av.
35 Wesleyan Av.
36 35 Willard Av.
72 71 Chester Av.
93 Marlborough Av.
116 117 Glenham
126 127 Public

Tecumseh, from 106 Abbott to 85 Grand View, Wd. 2

Tell, from 49 Vinton to 114 Ridge, Ward 9.
0 0 Vinton
40 39 Knight
55 Phetteplace Lane
61 67 Courtland
115 111 Almy
0 0 Ridge

Temple, from 240 Public to 27 Potter Av., Ward 6.
0 0 Public
22 Temple Court
0 0 Potter Av.

Temple Court, from 25 Temple, Ward 6

Tennessee Av. fr. Chapman to 171 New York Av., Ward 6.
0 0 Chapman
0 0 Toronto Av.
0 0 Georgia Av.
0 0 Carolina Av.
0 0 New York Av.

Tennyson Lane, from 142 Oxford to 79 Ashmont, Ward 6.

Tenth, from 1239 No. Main to 976 Hope, Ward 2.
0 0 North Main
53 53 Highland Av.
101 Summit Av.
122 Top
200 201 Hope

Teresa, from 248 Manton Av. to 27 Curtis, Ward 8.

Terminal Way, from 176 Kinsley Av. to Harris Av., Ward 9

Terrace Av., fr. 265 Laurel Hill Av. to Cranston line Ward 8.
0 0 Laurel Hill Av.
2 Sterling Av.
16 Clarence
34 Wallace
50 Progress Av.
70 Dora
53 Shafter
88 Elmdale Av.
City Line

Texas Avenue, from 814 Admiral to Gentian Av. Ward 8

Tew Place, from 27 Jenkins southerly, Ward 9.

Thackeray, from Melrose to 760 Elmwood Av., Ward 6.

Thayer, from 106 Transit to 298 Hope, junc. Barnes, Wd. 1
1 2 Transit
0 17 Arnold
0 25 John
0 35 Williams
0 0 Power
104 103 Charles Field
120 129 Benevolent
123 121 George
175 Manning
210 209 Waterman
000 Tunnel Entrance
225 221 Fones Alley
228 227 Angell
246 Olive
247 Euclid Av.
268 267 Meeting
294 291 Cushing
316 315 Bowen
336 335 Lloyd Av.
356 355 Keene
377 Hope
389 Barnes

Third, from 1119 No. Main, across Highland Av., Ward 2.

Thomas, from 79 No. Main to 168 Benefit, Ward 4.

Thompson, from 122 Tockwotton to 207 Wickenden, Ward 1.

Thorne, from 58 Roanoke to 58 Belmont Av., Ward 10.

Thornton, fr. 231 Killingly to Elm, Ward 8.
0 0 Killingly
opp. 4 Seton

Left. Right.
0 Emperor
0 0 Springfield
0 0 Ophelia
0 0 Elba
84 Mohawk
108 Thayer
146 151 Brook
0 Hope
222 Dove
240 231 East
247 Goulding
0 265 Governor

Throop, from 110 N. Main to 178 Canal, Ward 4

Thurbers Av. fr. Harbor line to 984 Broad, Ward 6
0 0 Allen's Av.
81 Kay
102 Hylestead
120 Blundell
144 142 Eddy
opp. 185 Rachel
180 179 Rugby
200 Edwin
201 Baffin Court
222 228 Ocean
241 Burnside
208 0 Prairie Av.
232 Rusted Court
242 Mont Court
258 Weiss Court
280 281 Broad

Thurston, fr. Roger Williams Park, crosses 1179 Elmwood Av., Ward 6.
11 Stamford Av.
0 0 Elmwood Av.

Tiber, from 14 Ridge to 19 Swiss, Ward 9.

Tickanor, fr. opp. 91 Sisson to Rushmore Av., Ward 10

Ticonderoga Av. from 271 Butler Av. to 85 Parkside Road, Ward 2.
0 0 Butler Av.
opp. 39 Paterson
60 Brookside Av.
89 0 Parkside Road

Tidd, from Sharon to Rabbitt Road, Ward 3

Tiffany, fr. 1005 Chalkstone Av. to Pleasant Valley Parkway, Ward 10.

Tighiman, from 25 A to 140 Dodge, Ward 7.

Tingley, fr. beyond Manis to Sims Av., Wards 4, 9.
0 0 Manis
0 0 Acorn
0 0 Ashley
0 0 Charlotte Hope
0 0 Granger
0 0 Sims Av.

Tippecanoe, fr. 137 Valley, Ward 9.

Tobey, from opp. 161 Ridge to 1505 Westminster, Ward 9.
2 0 Ridge
2 Penn
18 Ring
42 49 Grove
497 506 Broadway
90 Meader
140 139 Westminster

Tockwotton, fr. 632 S outh Water, crossing So. Main at No. 630, to Washington Bridge, Ward 1.
6 7 South Water
25 27 South Main
0 0 Benefit
76 73 Traverse
106 99 Brook
123 Thompson
138 143 Ann
168 171 Hope
180 East
0 Tockwotton Park
252 239 Ives
260 Schofield
0 Furnace
286 Wade
294 0 Gano
Washington Bridge

Togo, from Manton Av to Aleppo, Ward 8

Top, from 122 Tenth to 109 Chase Av., Ward 2.
0 0 Tenth
20 21 Eleventh
45 0 Twelfth
0 0 Chace Av.

Toronto Av. from Fort Av to Eddy, Ward 6
0 0 Fort Av.
0 51 Tennessee Av.
0 0 Allen's Av.
0 0 Virginia Av.
0 0 Redbank
0 0 Eddy

Toure, from 406 Branch Av to Silver Spring, Ward 3

Tower, from 89 Broadway to Aborn, Ward 4.
0 0 Broadway
0 0 Federal
0 0 Atwells Av.
0 0 Aborn

Towner, from opp. 9 Clarke to opp. 40 Pavilion Av., Wd. 6

Trainor, fr. 63 Arthur Av. to 146 Acorn, Ward 9.

Transit, from 598 S. Water to 34 Governor, Ward 1
0 0 South Water
22 23 South Main
27 Wickenden
49 59 Benefit

Trask, from 633 Eddy to 84 Ocean, Ward 6.
0 0 Eddy
43 47 Plain
102 101 Ocean

Traverse, from 35 Sheldon to India, Ward 1.
2 0 Sheldon
0 0 Wickenden
0 0 Pike
44 0 Tockwotton
0 Blanding
0 0 India

Treasen, from 206 Ophelia to Cella, Ward 8.
2 1 Ophelia
16 15 Kinfield
33 31 King Philip
45 47 Stella
64 63 Middleton
80 79 Celia

Trent, from opp. 21 Loveday to Hereford, Ward 5.

Trenton, from opp. 20 Governor to 55 Gano, Ward 1.
2 1 Governor
36 33 Ives
50 55 Gano

Trinidad, from 486 Sharon to Rabbitt Road, Ward 3.

Trinity Square, junction Broad n. Hayward, Bridgham and Elmwood Avenue, Wards 5, 7.

Tripoli, from Libia to Cranston line, Ward 8.

Troop Lane, from 275 Charles to 8 Walling, Wd. 2.

Troy, from 1890 Westminster to the R. R. Ward 6.
0 0 Westminster
0 0 Dike
0 0 Oak
0 0 McDonough
0 0 Railroad Crossing

Truth, fr. Nellie, northerly Ward 8.

Try, from 818 Canal to 226 North Main, Ward 4.

Turner, from 808 Valley to Cutler, Ward 10

Turpin Court, from 91 Sabin, Ward 4.

Tuscan, from Ravenna Av. to city line, Ward 10
0 0 Ravenna Av.
0 0 Genoa Av.
0 Venetia Av.
0 0 City Line

Tuxedo Av. fr. 658 Atwell Av. to the river, Ward 10.
0 0 Atwells Av.
94 Amherst

Twelfth, fr. 45 Top to 1000 Hope, Ward 2.

Tyler, from 31 Pacific Av. to 102 Nianticav., Ward 7.
0 0 Pacific Av.
0 0 Calhoun Av.
50 0 Faith
66 65 Jonathan
0 83 Frankfort
0 0 Niantic Av.

Tyndall Av. fr. 674 Smith to Eaton, Ward 3.

Udell, from 260 Langdon to Stanhope, Ward 3

Ulysses, from 748 Branch Av., opp. the mill, Ward 8.

Union, from 4 Sabin to 178 Weybosset, Ward 4.
2 1 Sabin
82 81 Fountain

Left. Right.
50 49 Worcester
90 88 Washington
122 Fulton
165 167 Westminster
184 Middle
220 221 Weybosset

Union Av. from opp. 192 Messer to 803 Plainfield, Wd. 9
2 1 Messer
8 Sorrento
42 45 Waverly
76 79 Althea
81 Ellery
115 Linwood Av.
148 Waldo
163 157 Huntington Av.
0 0 Railroad Crossing
157 Greenfield
186 185 Atwood
196 198 Cumberland
214 216 Whitehall
251 Priscilla Av.
302 301 Webster Av.
350 379 Terrace Av.
434 439 Laurel Hill Av.
604 605 Crown
560 569 Pocasset Av.
622 627 Ethan
634 635 Silver Lake Av.
654 658 Stanton
0 Evelyn
734 738 Plainfield

Unit, fr. 1119 Atwells Av. to 1347 Chalkstone Av., Wd. 10.
0 0 Atwells Av.
88 Maynard
0 0 Cloud
0 0 Almira Av.
0 943 Chalkstone Av.

University Av. fr. 95 Arlington Av. to 84 Blackstone Boulevard, Ward 2.
0 0 Arlington Av.
98 0 Taber Av.
46 67 Elm Grove Av.
100 101 Wayland Av.
165 163 Cole Av.
218 219 Slater Av.
220 221 Blackstone Boulevard

Updike, from 69 Peace to 612 Public, Ward 5.
0 0 Peace
0 0 Whitmarsh
0 0 Princeton Av.
0 0 Moore
74 75 Daboll
opp. 88 Mawney
0 0 Public

Upton Av. from Wayland Av to Grotto Av., Ward 2.
0 0 Wayland Av.
0 0 Cole
0 0 Slater Av.
0 0 Blackstone Boulevard
96 0 Grotto Av.

Utica Av. fr. Savoy southerly, Ward 2

Vale, from 238 Douglas Av. to Clara, Ward 8.
2 1 Douglas Av.
10 Osborne
38 0 Camden Av.
46 Danforth
0 0 Clara

Valley, from 1869 Westminster to Orms, junction Zone, Wards 4, 9, 10.
0 0 Westminster
0 6 Broadway
14 West Bleachery
32 Esther
69 School
96 95 Delaine
111 Grove
161 Helme
167 Tippecanoe
0 231 Amherst
opp. 254 Barstow
274 278 Atwells Av.
292 Newark
306 Turner
0 Cliff
342 Hill
360 Harold
398 Eagle
0 River Av.
0 Holyoke
0 Catskill
0 Walcott
0 Hemlock
0 Bathbone
0 Pleasant Valley Parkway
0 Raymond
706 Ayrault
0 West Park
0 Felix
opp. 730 Jewett
744 Zone
0 Orms

Van Ausdall, from 1787 Chalkstone Av. to Huber Av. Ward 8

Van Buren, from 221 Oxford to 125 Houston, Ward 6.

Vandewater, from 775 Douglas Av. to 706 Branch Av., Ward 8.
0 0 Douglas Av.
60 61 Drew
80 81 Grand Broadway
0 113 Cornwall
0 0 Branch Av.

Vandleman Av. from Gerard Av. to Huber Av., Ward 10

Van Zandt, fr. Mashapaug Pond to 84 Falth, Ward 7.
10 0 Lowe Av.
20 23 Pleasant View Av.
0 39 Hamburg Av.
50 49 Pacific Av.
80 79 Calhoun Av.
100 99 Faith

Vassar Av. fr. 461 Morris Av., easterly, Ward 2

Vaughan, from Northup Av., northerly, Ward 3.

Venezia, fr. opp. 599 Douglas Av. to opposite 947 Woodward Road, Ward 8.
0 0 Douglas Av.
opp. 55 Eva
60 Loveday
75 Damon
194 Douglas Av.
217 Longbloch
220 O'Neil
228 opp. Shiloh
216 Concannon
230 0 Branch Av.
0 Houghton
0 Caxton
0 0 Woodward Road

Venetia Av. from Fruit Hill Av. to Tuscan, Ward 10

Venice, from Douglas Av. to City Hospital, Ward 8.

Ventura, from Dante to Huxley Av., Ward 3.

Verdie Av. from 225 Killingly westerly to City Line, Ward 8.

Vermont Av. from Nevada Av. to 1274 Eddy, Ward 6.
0 0 Nevada Av.
0 0 Michigan Av.
Columbia Park
0 0 Maryland Av.
226 233 Virginia Av.
0 0 Eddy

Verndale Av., from 1275 Broad to Roger Williams Park, Ward 8.
0 0 Broad
40 Bernard
78 Spicer
98 Cactus
0 Fisk
opp 161 Hancock
190 Babcock
0 199 Roger Williams Park

Vernon, from 7 Pallas to opp 158 Vinton, Ward 9.
2 1 Pallas
38 37 Batsey
78 79 Primrose
92 91 Vinton

Vespucci, fr. 847 Douglas Av. to Cornwall, Ward 8
0 0 Douglas Av.
0 Fernando
0 Appian
0 0 Glasgow
0 0 Cornwall

Vesta, fr. 46 Fillmore to the cemetery, Ward 8.

Vesuvius, from Appian to Cornwall, Ward 8
0 0 Appian
0 Corina
0 0 Glasgow
0 0 Cornwall

Veto, from 19 Alicant to 868 Admiral, Ward 8.

Vicksburg, from Hugo to Freeman, Ward 8.
0 29 Hugo
33 Pepper
0 0 Freeman

Victor, from 38 Ambrose to 39 Delhi, Ward 3.
4 Ambrose
25 Evans
39 41 Delhi

Victor Emmanuel Av. fr. 196 Langdon to Stanhope Ward 3

Victoria, fr. 1257 Chalkstone Av. across Guelph, Ward 10
0 0 Chalkstone Av.
0 Alden
0 Manomet
0 Gage
0 Guelph

Villa Av. fr. 11 Arlington Av. to 20 Taber Av., Ward 2.

Vincent, from Huxley Av westerly, Ward 3.

Vine, from 232 Pearl to 20 Portland, Ward 5.

Vineyard, from 872 Potter Av. to Carter, Ward 7.
3 1 Potter Av.
opp. 31 Hawthorne
61 Mashapaug
70 71 Carter

Vinton, from 876 Atwells Av. to 8 Decatur Sq., Ward 9.
4 1 Atwells Avenue
19 Gaelic
40 Zoe
49 Tell
69 Penn
85 87 Federal
115 Grove
0 125 Broadway
122 Primrose
opp. 165 Brighton
177 Louisbourg Place
opp. 183 Vernon
202 201 Decatur Square

Viola, from 423 Plainfield to 31 Dorchester Av., Ward 8.

Violet, from 411 Gruse to 896 Chalkstone Av., Ward 4.

Virginia Av. from Ellenfield to 231 Montgomery Av., Ward 6.
0 0 Ellenfield
0 0 Baker
0 Chapman
0 Jillson
0 Brockholst
0 Cavendish
0 0 New York Av.
0 0 Indiana Av.
0 0 Ohio Av.
0 0 California Av.
0 0 Vermont Av.
0 0 Washington Av.
0 Massachusetts Av.
0 0 Alabama Av.
0 217 Montgomary Av.

Waban Av. from River Av., junc Smith, westerly to 567 Academy Av., Ward 10
0 0 River Av.
0 0 Smith
0 Rankin
0 0 Sharon
0 0 Jastram
0 83 Nelson
0 0 Academy Av.

Wade, from 643 Wickenden to 236 Tockwotton, Ward 1.

Wadsworth, from Dexter to Union Av., Wards 7, 8
0 0 Dexter
50 49 Salem
98 0 Bristle
156 155 Cranston
202 0 Sorrento
0 0 Union Av.

Wainwright, from 626 Admiral to Sunnyside, Wd. 8

Waite, from 765 Admiral to General, Ward 8.

Wakefield Av. fr. Westerly Av to Bristol Av., Wd. 8.

Waldo, from 457 Dexter to 148 Union Av., Wards 7, 8.
2 1 Dexter
40 Salem
102 103 Bristle
170 169 Cranston
224 223 Sorrento
214 209 Union Av.

Wallace, fr. Greenfield to 84 Terrace Av., Ward 8.
0 0 Greenfield
2 1 Atwood
30 29 Cumerford
58 49 Whitehall
109 Priscilla Av.
148 149 Webster Av.
340 339 Terrace Av.

Waller, from 1261 Chalkstone Av. to across Canonchet. Ward 10
Chalkstone Av.
54 Manomet
0 Canonchet

Walling, fr. 14 Nichols to 62 West River, Ward 8.
2 1 Nichols
4 Troop Lane
opp. 10 Potts
53 Hedley
54 0 West River

Wall's Place, from 10 Broad, Ward 4.

Walnut, from 487 Westminster to 254 Washington, Wd. 4
2 2 Westminster
9 Paine
28 25 Washington

Walsh, from Sicily Av. to Gerard Av., Ward 10
0 0 Sicily Av.
0 0 Genoa Av.
0 0 Ravenna Av.
0 Batterson
0 Tuscan
0 0 Gerard Av.

Walter, from Charles to Commodore, Ward 8

Walton, from Sharon to Enfield Av., Ward 3
0 0 Sharon
0 Jastram
0 Nelson
0 0 Academy Av.
0 Meridan
0 0 Enfield Av.

Wamsutta Place, from 777 Westminster to opp. 371 Washington, Ward 8.

Ward, from 186 South Main to 195 South Water, Ward 1.

Wardlaw Av. from 622 River Av. westerly, Ward 3
0 Annis
0 Carteret
0 Devonshire
0 Cumberland
0 Lucile
0 0 River Av.

Ware Court, from 53 Superior, Ward 7.

Warner's Lane, fr. 107 Stewart to 134 Summer, Wd. 4.

Warren, from 75 Elmwood Av. to 204 Dexter, Ward 7.
0 1 Elmwood Av.
43 0 Fuller
0 0 Harrison
23 0 Dexter

Warrington, from 1039 Broad to 650 Elmwood Av., Ward 6
0 0 Broad
0 0 Emerson
0 0 Niagara
0 0 Hamilton
0 0 Melrose
0 0 Elmwood Av.

Washburn, from 71 Commes to 236 Orms, Ward 8.

Washington, fr. Dorrance to west of Knight, Wards 4, 9
2 0 Dorrance
54 53 Eddy
70 69 Union
73 71 Clemence
115 115 Mathewson
157 Beverly
Snow
146 178 Hayden
168 181 Aborn
198 197 Empire
204 Walnut
220 227 Greene
235 235 Jackson
253 251 Franklin
252 Cressy Lane
240 248 Dean
opp. 251 Normal Court
opp. 271 Wamsutta Place
280 Sawin Lane
294 Cowley
415 419 Oliver
433 Lafayette
466 463 Bailey
474 478 Whittaker
484 Hood
515 525 Knight

Washington Av. from Providence River to junction Broad and Eddy, Ward 6
0 0 Michigan Av.
168 165 Maryland Av.
226 227 Virginia Av.
0 0 Eddy
215 205 Broad

Washington Row, from 1 Westminster to 1 Exchange Place, Ward 4.

Washington Square, Broad, junct. Eddy, Ward 6.

Waterfield, fr. 255 Laurel Hill Av. to Westerly Av., Ward 8

Waterloo, fr. opp. 20 Dexter to 18 Parade, Ward 7.

Waterman, from 63 Canal to Red Bridge, Wards 1, 4.
63 Canal
0 0 North Main
0 29 Benefit
34 Fones Alley
40 DeFoe Place
63 61 Prospect
74 73 Brown
102 101 Thayer
116 119 Brook
125 127 Hope
150 151 Cooke
160 163 Governor
176 175 Ives
200 201 Gano
228 227 Wayland Av.
230 241 Butler Av.
opp. 236 Cold Spring
270 235 East River Street
292 Red Bridge

Watson, from Sims Av. across Granger, Ward 9

Waverly, fr. opp. 68 Bucklin to 218 Huntington Av., Wards 7, 8
00 Bucklin
0 0 Dexter
154 158 Cranston
181 Kenwood
205 207 Sorrento
224 227 Union Av.
236 237 Ellery
230 219 Huntington av.

Wayland Av. from opp 185 E. George to 151 Sessions Wards 1, 2.
0 0 East George
106 107 Pitman
124 127 East Manning
165 Seekonk
170 169 Waterman
190 189 Medway
206 209 Wayland Square
209 South Angell
208 218 Angell
242 Adelphi Av.
247 Orchard Av.
235 239 Humboldt Av.
228 226 Elton
215 211 Irving Av.
232 231 University Av.
230 249 Lloyd Av.
250 251 President Av.
400 401 Everett Av.
424 Doane Av.
437 Lauen Av.
440 0 Laurel Av.
0 0 Glen Road
0 0 Seminole

Wayland Square, junction Wayland Av., Angell and South Angell, Ward 1.

Wayne, fr. 103 Douglas Av. to opp. 58 Nolan, Ward 8.
2 1 Douglas Av.
78 77 Candace
130 129 Nolan

Wealth Av. from 69 Academy Av. to Huron, Ward 10

Webb, from Bolton Av. to Whitford Av., Ward 10
0 0 Bolton Av.
0 0 Farm
0 Metropolitan
0 0 Whitford Av.

Webster Av. fr. 113 Eastwood Av. to Cranston line, Ward 8.
53 0 Eastwood Av.
64 63 Laban
83 83 Whitsier Av.
95 97 Plainfield
130 127 Dorchester Av.
148 145 Pocasset Av.
0 Magnolia
163 161 Roosevelt
176 177 Sterling Av.
194 193 Clarence
210 209 Wallace
230 235 Progress Av.
243 241 Dora
256 255 Elmdale Av.
274 275 Union Av.

Weeden, from 107 Federal to 228 Atwells Av., Ward 9.

Weiss Court, from 356 Thurbers Av., Ward 6

Welcome Av. from 603 Prairie Av., Ward 6.

Well, fr. opp. 15 Williams to opp. 21 Planet, Ward 1.
3 1 Williams
15 Pioneer Lane
25 Harding's Alley
43 47 Power
78 75 Planet

Wellington, from 14 East Beacon to 63 Pearl, Ward 6.

Wendell, fr. 897 Cranston to 120 Huntington Av., Wards 7, 8.
0 0 Cranston
opp. 75 Superior
102 101 Mercer
170 173 Ellery
143 0 Huntington Av.

Wentworth Av. from Roger Williams Park, bet. Oakland Cemetery, to Cranston line, Ward 6.

Wesleyan Av. from 35 Taylor to 134 Elmwood Av. Ward 3.
2 1 Taylor
69 67 Broad
120 170 Elmwood Av.

West, from 251 Dean to 9 Belknap, Ward 8.

West Bleachery, from 14 Valley to the river, Ward 9

West Clifford, from 224 Point to opposite 291 Dudley Ward 2.
2 0 Point
60 49 Kenwood
76 75 Pearl
100 101 Portland
122 121 Somerset
146 147 Linden
169 Myrtle
172 173 Dudley

Westcott Av. from Fruit Hill Av corner Woonsquatucket Av. to across Huber Av., Ward 10

Westerly Av. from 223 Pocasset Av. to 255 Laurel Hill Av., Ward 8
0 0 Pocasset Av.
0 Bristol Av.
0 Wakefield Av.
0 0 Laurel Hill Av.

Western, from 109 Pleasant crosses Jenkins at 87, Wd. 2.

West Exchange, from junc. Gaspee and Dorrance to 433 Atwells Av., Wds 4, 9
opp. 46 Gaspee
0 0 Dorrance
62 Robin
100 Mathewson
116 Mason
176 Cove
200 Aborn
opp. 223 Bradford
232 0 Brayton Av.
250 Dean
274 Arthur Av.
338 Crout
326 327 Acorn
412 Murphy
0 Antietam
0 Sutton
432 Cedar
440 McAvoy
0 Ames
490 Dale
546 0 Atwells Av.

Westfield, fr. 97 Elmwood Av. to 230 Dexter, Ward 7.
0 0 Elmwood Av.
0 0 Fuller
92 0 Harrison
113 117 Dexter

West Friendship, from 831 Broad to 110 Elmwood Av., Ward 6.

West Heyle, fr. 43 Cranston, Ward 9.

Westminster, fr. Weybosset Bridge to Olneyville Sq., Wards 4, 7, 8, 9.
1 Washington Row
2 Dyer
43 Weybosset
49 Exchange
69 Moffat Lane
[128 Arcade Building
0 Lenderdale Court

Left. Right.
128 Butler Exchange
135 Arcade Street
162 Orange
170 177 Dorrance
216 218 Eddy
244 249 Union
276 278 Clemence
296 297 Mathewson
331 Moulton
344 345 Snow
360 Aborn
372 Symonds
384 Swanson's Gangway
402 399 Empire
422 Borrill
437 Walnut
441 Greene
467 Jackson
500 Weybosset
520 Cathedral Square
529 Fenner
574 577 Franklin
Trave's Lane
604 Pabodie Lane
670 673 Stewart
700 Arbor
733 Dean
743 Summer
767 Normal Court
777 Wamsutta Place
795 Spring
816 Potters
815 Sawin Lane
831 Cowley
843 Bank
860 Winter
866 Canonicus Square
895 Oliver
926 Lafayette
979 Batty
1003 Whittaker
1008 Burgess
1021 Hood
1056 1060 Knight
1092 Codding
1120 Custer Court
1143 Dodge
1184 1197 Bridgham
1208 Hammond
1265 Harrison
Courtland
1279 Dexter
1330 Marshall
1295 Almy
Parade
1440 Harkness
1467 Tobey
1525 Sycamore
Bainbridge Avenue
1547 Barton
1606 Messer
opp. 1645 Howard
1677 Perry
1729 Bennett Place
1764 Springer Square
1776 Huntington Av.
1798 1795 Railroad crossing
1809 Broadway
1829 Valley
1876 Troy
1903 Bough
1927 Tuxyard Lane
1954 Shelter
1984 1969 Olneyville Sq.

West Park, from opp. 107 Park to Valley, Ward 4.
0 0 Park
18 18 Holden
0 Aster
56 61 Calais
0 0 Calvertay
0 0 Bath
0 0 Pleasant Valley Parkway
0 0 Valley

West River, fr. 277 Charles to 236 Branch Av., Ward 2.
0 1 Charles
opp. 45 Wilcox
62 Powder-Mill Street
69 Walling
78 Hedley
Capwell
98 Livingston
115 117 Cross
135 Darling
opp. 148 Dart
198 Corliss
0 Deer
200 Elk
214 Burke
0 Monterey
0 0 Branch Av.

Weybosset, from 46 Westminster to Cathedral Square, Ward 4.
1 1 Westminster
0 0 Exchange
32 Post-office Court
36 Custom House Street
52 Harkness Court
64 Hay

Weybosset St.—*Con*
Left. Right.
75 Peck
80 81 Orange
98 107 Dorrance
143 145 Eddy
173 Union
185 Garnet
199 Clemence
210 Page
213 Mathewson
223 Richmond
253 Snow
274 Abbott Park Place
283 Empire
Chestnut
295 Broad
341 Burrill
364 Scarborough Court
370 0 Jenckes Lane
382 Winslow
421 Westminster
0 0 Cathedral Square

Weymouth, fr. 200 Lloyd Av. to 203 Olney, Ward 3.
0 0 Lloyd Av.
55 55 Alumni Av.
76 75 Olney

What Cheer Av. from 198 Pocasset Av. to 243 Laurel Hill Av., Ward 8.

What Cheer Square, junction Randall, North Main and Doyle Av., Ward 2.

Wheeler Place, from 90 Lockwood, Ward 6.

Wheaton, from 29 S. Court to 78 Bowen, Ward 1.

Wheeler Av. from opp. Roger Williams Park to Cranston line, Ward 6.

Whipple, from 165 Douglas Av. to 40 Admiral, Ward 3.
0 0 Douglas Av.
9 Geoffrey's Court
0 71 Oregon
0 0 Admiral

White, from 1283 No. Main to Collyer, Ward 2.
0 0 North Main
0 0 Nashua
0 0 Powell
0 0 Collyer

Whitehall, from opp. 65 Magnolia to Hillwood, Wd. 8
0 0 Magnolia
44 43 Sterling Av.
66 65 Clarence
92 91 Wallace
112 111 Progress av.
138 135 Dora
Elmdale Av.
180 179 Union Av.
195 Hillwood

Whitford Av. from 808 Smith westerly bey. Freese, Ward 10.
0 0 Smith
0 0 River Av.
0 0 Rankin Av.
0 0 Sharon
0 0 Jastram
0 0 Nelson
515 516 Academy Av
0 Home Av.
0 Webb
0 Lawn
0 Minto
0 Kimball
0 Freese

Whiting, from 605 Hope to 600 Morris Avenue, Ward 2.

Whitmarsh, fr. 655 Broad to Dexter, Wards 5, 7.
0 0 Broad
56 57 Updike
0 0 Elmwood Av.
0 0 Bucklin
0 0 Dexter

Whitney, fr. 1065 Elmwood Av. to opp. 107 Alger Av., Ward 6.

Whittaker, fr. 456 Fountain to 1008 Westminster, Ward 9.

Whittemore Place, fr. 27 Willow, Ward 7.

Whittier Av. from 125 Plainfield to 120 Laurel Hill Av., Ward 8.
0 0 Plainfield
0 53 Gifford
52 51 Heath
104 103 Webster Av.
128 0 Dewey
156 160 Ralph
206 205 Laurel Hill Av.

Wickenden, from opp. 143 S. Main to 68 Gano, Ward 1.
0 South Main
2 Transit
55 Gregory
67 Cozzi
117 Link
126 127 Benefit
174 177 Traverse
244 245 Brook
Thompson
361 Ann
390 389 Hope
430 427 East
460 Goulding
468 Governor
0 Tockwotten Park
462 0 Ives
477 Schofield
511 Furnace
643 Wade
870673 Gano

Wickham, from 248 Broad to 333 Lockwood, Ward 4

Wilcox, from opp. 45 West River to Cross, Ward 8

Wild, from Moy across Burton, Ward 8
0 0 Moy
0 0 Henrietta
0 0 Branch Av.
0 0 Caxton
0 Burton

Wildwood Av. from Reservoir Av. beyond Ardoene to to Louis Av., Ward 7.

Wiley, fr. 70 Fillmore to the cemetery, Ward 8.

Wilkie, from 126 Livingston, southerly, Ward 2

Wilkins, fr. 27 Grand View to 132 Knowles, Ward 2.

Willard Av. fr. 600 Eddy to 630 Broad, Ward 5.
0 0 Eddy
40 Bishop
59 Calver
120 121 Plain
148 149 Stanford
169 Gay
Hilton
216
254 257 Caswell Court
283 281 Prairie Av.
330 319 Taylor
376 375 Broad

Williams, from 332 S. Main to Seekonk River, Ward 1.
2 1 South Main
opp. 15 Well
54 51 Benefit
opp. 57 Copley Lane
91 Neighbor's Lane
168 Rooms Lane
118 115 Thayer
0 0 Brook
0 191 Hope
199 Dove
200 East
250 253 Governor
310 311 Ives
344 Roger
368 367 Gano
Seekonk River

Willis, from Oakton to Homewood Av., Ward 10

Willow, from 59 Parade to 62 Huntington Av., Wds. 7, 8.
0 0 Parade
20 Champlain Place
27 Whittemore Place
32 Wise Court
62 0 Sycamore
74 Lytherland Place
82 Gibbon Court
87 Palm
108 Messer
0 Ellery
0 0 Huntington Av.

Wilma, from Argoi to across Milano, Ward 3

Wilson, from 86 Elmwood Av. to 118 Dexter, Ward 7.
2 1 Elmwood Av.
64 Fuller
67 Gilmore
107 Constitution
126 129 Harrison
opp. 140 Negretta
0 0 Dexter

Winchester, from Abram, westerly, Ward 8
0 0 Abram
0 Ginger
81 Hugo
83 Pepper
89 Freeman

Windmill, from 60 Ledge to city line, Ward 8
0 0 Ledge
0 Danby
0 Paul
0 Jasper
0 Swift
0 Devon
0 Christopher
0 Raphael Av.
0 0 City Line

Winona, from Admiral westerly near city line, Wd. 3

Winslow, from 862 Weybosset to 81 Broad, Ward 4.

Winslow Place, from 7 Winslow, Ward 4.

Winsor, from 247 Smith to 244 Orms, Ward 8.

Winsted, from 40 Jenkins northerly, Ward 2.

Winter, fr. 565 Westminster to 577 Broad, Ward 4.
2 Westminster
1 Cranston
22 25 Pond
54 Mountcalm Court
56 57 Broad

Winthrop Av. from 1279 Chalkstone Av. to across Canonchet, Ward 10
Chalkstone Av.
42 47 Manomet
Canonchet

Wirt, fr. Custom House St to Delta, Ward 4

Wisdom Av. fr. opposite 123 Academy Av. to 7 Alton, Ward 10.

Wise Court, from 32 Willow, Ward 7.

Wisteria, from Oxford to Pleasure, Ward 6.

Wolcott, from 633 Valley to 42 Regent Av., Ward 10.
0 0 Valley
0 Prominent
0 0 Prescott
0 Alliston
0 0 Regent Av.

Wolfe, from Elisa to Springfield, Ward 8.

Wood, fr. 107 Parade to 118 Huntington Av., Wards 7, 8.
2 1 Parade
62 62 Sycamore
100 101 Messer
122 151 Ellery
126 125 Huntington Av.

Woodbine, from 923 North Main to 228 Camp, Ward 2.
0 0 North Main
58 59 Steele
82 81 Camp

Woodbury, from 468 Morris Av., Ward 2.

Woodfall, from 975 Killingly, northerly, Ward 8.

Woodland, from 58 Park to 43 Holden, Ward 4.

Woodman, from 179 Elmwood Av. to Bucklin, Ward 7

Woodmont, from opp. 147 Reservoir Av. to Narragansett Av., Ward 7

Woodside Road, from Brush Hill Road to Ridgeway Av., Ward 10
0 0 Brush Hill Road
0 Hill Crest Av.
0 Ruby Av.
0 0 Ridgeway Av.

Woodward Road, from 627 Branch Av. to city line, Ward 8.
0 0 Branch Av.
0 0 Acme
44 Martin
61 Iris Court
101 Illinois
122 Squanto
142 Newport
163 Iowa
185 Minnesota
205 Dakota
Beulah
opp. 247 Vesuvius
284 283 City line

Woonsquatucket Av. from Fruit Hill Av. to City line, Ward 10.
2 0 Fruit Hill Av.
16 Klondike
23 Josephine
0 Ardwick
0 Glossop
0 0 City Line

Worcester, fr. 5 Dorrance to opp. 9 Clemence, Ward 4.
9 1 Dorrance
6 5 Eddy
20 21 Union
42 43 Clemence

World, from Chalkstone Av. beyond Davis Park, northerly Ward 10.

Worsted Av. from 49 Herschal, westerly, Ward 10.

Wright, from 632 Hartford Av. to Stanfield, Ward 6.

Wyatt, from 261 Eddy to 8 Rugby, junc. Plain, Ward 6.

Wyndham Av. fr. Pleasant Valley Parkway to Eaton, Ward 10
0 0 Pleasant Valley Parkway
0 Moorland Av.
0 Fairbanks
0 Whitford Av.
0 0 Smith
0 0 Fairoaks Av.
0 0 Eaton

Wythe, from 47 South Main to 44 South Water, Ward 1.

Yale Av. from 117 Carleton to Lynch, Ward 10
0 0 Carleton
20 Fairmount Av.
34 37 Mt. Pleasant Av.
0 0 Erastus
0 0 Leah
0 0 Lynch

Yarmouth, from opp 128 Reservoir Av. to Narragansett Av., Ward 7

York, from 905 North Main to Steele, Ward 2

Yorkshire, from opp. 59 Longmont to Vesuvius, Wd. 3
0 0 Longmont
0 0 Cheshire
0 0 Hawkins
0 0 Anchor
0 0 Vesuvius

Yorktown Place, from 31 Linton to 1694 Chalkstone Av., Ward 10.

Young Av. fr. 488 Smith to 515 Chalkstone Av., Ward 10.

Young Orchard Av. fr. 123 Hope to 118 Governor, Ward 1.
0 0 Hope
19 7 Cooke
0 0 Governor

Zelle, from opp. 715 Admiral to Bradley, Ward 3.

Zone, from 621 Orms to 630 Chalkstone Av., Ward 4

Parks in Providence

Abbott Park, Weybosset, opp Snow, Ward 4
Admiral Hopkins Square, junc. Branch av. and Charles st., Ward 3
Arnold Square, Regent av., cor. River av., Ward 10
Blackstone Park, east of Butler av., near Irving [av., Ward 2
City Hall Park, Exchange Place, Ward 4
Columbia Park, Vermont & Michigan avenues
Columbus Park, junc. Elmwood and Reservoir av., Ward 7 [st., Ward 10
Davis Park, between Chalkstone av. and Valley
Dexter Training Ground, between Dexter, Parade and Waterloo sts., Ward 7 [Ward 1
Fenner Park, junc Governor and Williams sts.,
Fort Independence, near Fields Point overlooking Providence River
Franklin Square, between Atwells av., Bradford st., Ward 4
Hayward Park, between Beacon av., Plain and Maple sts., Ward 4
Hopkins Park, Admiral north of Charles, Ward 3
Metcalf Botanical Garden, Morris av. and Cypress st., Ward 2
Neutaconkanut Hill Park, head of Plainfield street, Ward 8 [Ward 1
Prospect Terrace, Congdon st. opp. Cushing,
Public Garden, Francis, Gaspee and Stillman sts., Ward 4
Roger Williams Park, between Broad st. and Elmwood av., south of N. Y., N. H. & H. R. R., Ward 6
Roger Williams Square, Power Roger, Gano and Williams street, Ward 1
Tockwotton Park, between Wickenden, Ives, Tockwotton and East streets, Ward 1
Washington Square, between Benefit, Tockwotton, Traverse and India sts, Ward 1
——Park and Playground bounded by Messer, Kenwood, Waverly, Sorrento sts. and Union av.

Cemeteries

Catholic Cemeteries—St. Patrick's, Douglas av., St. Francis, opp the cemetery, Pawtucket: St. Ann's, Cranston. Office, 524 Westminster

Grace Church Cemetery—Office, No. 199 Canal Incorporated 1840. Treas., Frank P. Comstock; Directors the vestry of Grace church; Supt. of Grounds, Frank S. Esty

Hebrew Cemetery—Reservoir av.

Locust Grove Cemetery—Elmwood. Incorporated 1848. Pres., Christopher W. Clissold; Treas., Elmer A. Westcott; Sec., Alex H. Johnson, 185 Congress av.; Supt. of Grounds, Walter E. Munroe

North Burial Ground—The property of the City of Providence. Commissioners, Henry A. Grimwood, Chairman and Secretary, Allen A. Presbrey, John Kelso, Charles E. Barber, ex-officio. Supt. of Grounds, James Warren, jr.

POCASSET CEMETERY—Dyer avenue, Cranston. Treas. and Supt., Walter E. Dyer, P. O. Box 204, Olneyville. Telephone connection—See page 1083

Riverside Cemetery—Swan Point road, at Pawtucket line. Office at grounds, Pawtucket Supt., Fred S. Davis

SWAN POINT CEMETERY—Office, 32 Westminster, Providence, R. I. Incorporated May, 1847. Pres., Prescott O. Clarke; Sec. and Treas., Charles B. Gould; Directors, Prescott O. Clarke, Frederick W. Arnold, Rathbone Gardiner, G. Alder Blumer, Knight C. Richmond, Fletcher S. Mason, Henry L. Slader, Frederic H. Fuller. Supt. of Grounds, Daniel S. Thurber—See page 1083

Rates for Taxi Cabs

The fare carrying passengers in any automobile, motor car or power vehicle from one place to another within the limits of the city, shall be as follows: For one passenger not exceeding one mile, FIFTY CENTS; and for each additional quarter mile or fractional part thereof, TEN CENTS: and for all additional passengers, TEN CENTS each irrespective of the distance carried. Waiting time at the rate of ONE DOLLAR per hour

By the hour THREE DOLLARS for the first hour and TWO DOLLARS each subsequent hour

All distances, &c. (same as above)

Carriage Fares

For each passenger from one place to another within the city, not exceeding one mile, FIFTY CENTS. For each additional mile or fraction of a mile, TWENTY-FIVE CENTS

Children from four to twelve years of age, if more than one, or accompanied by an adult, HALF FARE. Under four years of age FREE

By the hour—For the first hour, TWO DOLLARS. Each subsequent hour, ONE DOLLAR AND FIFTY CENTS

All distances shall be computed by straight lines on the MAP OF THE CITY, and each owner or driver having charge of such Hackney Carriage shall at all times when using the same have a copy of said MAP in said carriage, which shall be exhibited when demanded

BAGGAGE—One Trunk and One Valise, Saddlebag, Portmanteau, Bundle, or other article used in traveling, FREE. Every additional trunk or other article above named, TEN CENTS

FRANK P. DAY, Supt. of Hacks

CITY GOVERNMENT OF PROVIDENCE

City Election
First Tuesday
following First
Monday in
November
biennially



City Government
Organizes
First Monday
in January
biennially

City of Providence, Founded 1636, Incorporated 1832

CITY OFFICERS FOR 1919-'20

MAYOR

JOSEPH H. GAINER

Office, City Hall — Residence, 55 Grotto Avenue

EXECUTIVE SECRETARY

JOHN F. O'CONNELL

Office, City Hall — Residence, 26 Elmhurst Avenue

BOARD OF ALDERMEN

PRESIDENT—E. MERLE BIXBY

PRESIDENT PRO TEMPORE—JOSEPH BAKER, JR.

FIRST WARD—RUSH STURGES	110 Benevolent street
SECOND WARD—B. THOMAS POTTER	219 Hope street
THIRD WARD—JEREMIAH E. O'CONNELL	59 Hilltop avenue
FOURTH WARD—MARTIN S. BUDLONG	604 Westminster street
FIFTH WARD—C. WALTER PABODIE	56 Harvard avenue
SIXTH WARD—JOSEPH BAKER JR	138 Ontario street
SEVENTH WARD—E. MERLE BIXBY	43 Hollis street
EIGHTH WARD—THOMAS WALCH	562 Plainfield street
NINTH WARD—LOUIS J. CELLA	514 Broadway
TENTH WARD—JOHN F. CONATY	80 Dover street

Clerk, WM. C. PELKY, Office, City Hall. Residence, 242 President avenue

Sergeant, T. FREDERICK CHASE, Office, City Hall. Residence, 546 Hope avenue

COMMON COUNCIL

PRESIDENT—WILLIAM A. SCHOFIELD

FIRST WARD—ROBT. H. I. GODDARD, J. HENRY MANNING, FRANK N. PHILLIPS, CHARLES T. RICHMOND

SECOND WARD—EDWARD E. AUSTIN, SOLOMON S. BROMSON, WILLIAM A. SCHOFIELD, ARTHUR A. THOMAS

THIRD WARD—JOHN BARONE, JAMES E. DUNNE, P. WILLIAM GEARY, JAMES J. NOLAN, JR.

FOURTH WARD—DAVID J. KEILY, JOSEPH P. DOYLE, PERCY A. HARDEN, WARREN C. JOHNSON

FIFTH WARD—AXEL H. HELANDER, CHARLES E. BARBER, EDWARD EDGARS, EDWARD T. COLTON

SIXTH WARD—EDWIN O. CHASE, ALBERT J. SCOTT, FRED W. MORSE, CHARLES H. MORSE

SEVENTH WARD—FREDERICK W. REISMAN, ALBERT S. NEWTON, HERBERT E. HUMES, HOWARD R. SLADE

EIGHTH WARD—JOHN I. BRAGG, J. MORTON FERRIER, WILLIAM HUGHES, HARRY E. WINDSOR

NINTH WARD—HENRY A. GRIMWOOD, GIUSEPPE A. MERCURIO, FRANK J. RIVELLI, ANTONIO C VENTRONE

TENTH WARD—DANIEL J. BYRNE, THOMAS F. LAPPEN, WILLIAM H. LOVETT, PETER F. REILLY

Clerk, WM. C. PELKEY

MISCELLANEOUS OFFICERS

City Clerk—William C. Pelkey
1st Deputy City Clerk—Everett D. Miller
2d Deputy City Clerk—Francis D. McManus
City Treasurer—Walter L. Clarke
City Auditor—Gilbert R. Parker
City Solicitor—Elmer S. Chace
Chief of Police—Peter F. Gilmartin
Assessors of Taxes—Walter W. Burnham, Chairman; Arthur H. Armington, Frederick S. Waite
Overseer of the Poor—Matthew J. Cummings
City Registrar—Charles V. Chapin, M.D.
Superintendent of Health—Charles V. Chapin, M.D.
Superintendent of City Hospital—D. L. Richardson, M.D.
Judge of the Municipal Court—George A. Stone
Clerk of the Municipal Court—Louis D. Richardson
Recorder of Deeds—Edward C. Joyce
City Sergeant—T. Frederick Chase
City Messenger—T. Frederick Chase
City Engineer—Milton H. Bronsdon
City Gauger—Arthur P. Mowry
City Weigher—Sylvester L. Tillinghast
Commissioner of Public Buildings—William E. Hartwell
Commissioner of Public Works—Walter F. Slade
Board of Public Safety—Mayor; Chairman Board Police Commissioners, Chairman Board Fire Commissioners, Commissioner of Public Works, City Engineer
Public Service Engineer—Ralph W. Eaton
Board of Canvassers and Registration, office at City Hall—Albert O. Coates, chairman; Telesfor Stahl, secretary; Timothy E. Molloy
Coroner—Arthur E. Munro
Superintendent of Hacks—Frank P. Day
Inspector of Buildings—Spencer B. Hopkins
Inspector of Steam Boilers (ex-officio)—Spencer B. Hopkins
Deputy Inspector of Milk—Caleb A. Fuller
Inspector of Kerosene—George P. Cressy
Sanitary Engineer of Plumbing and Drainage Reuben S. Bemis
Inspector of Provisions—William J. Beane
Inspector Under Smoke Nuisance Act—(ex-officio) Spencer B. Hopkins
Surveyor of Lumber—Frank B. Chedell
Harbor Master—John H. Maguire
Port Warden—Gustave Bihan
Board of Park Commissioners—Joseph E. C. Farnham, Albert L. Anthony
Superintendent of Parks—Frederick C. Green
Sealer of Weights and Measures—Louis B. Jones
Board of Contract and Supply—Mayor Jos. H. Gainer, chairman; Wm. C. Pelkey, clerk
Board of Recreation—Mayor, Jos. H. Gainer, chairman; Jos. J. McCaffrey, secretary
City Plan Commission—Henry A. Barker, chairman; John Hutchins Cady, secretary
Commissioners of the North Burial Ground—Chairman, Henry A. Grimwood; Allen A. Presbrey, Charles E. Barber, John Kelso; Superintendent, James Warren, jr.
Board of Health—Mayor and Aldermen. Superintendent, Charles V. Chapin; Clerk, Wm. C. Pelkey
Dexter Asylum, under the care of the Mayor and Board of Aldermen. Superintendent, Frank A. Matthews
Viewers of Fences—John S. Clayton
Water Supply Board—B. Thomas Potter, chairman; Henry A. Grimwood, Wm. P. Vaughn, Wm. A. Schofield, John Kelso, Hon. Joseph H. Gainer, Walter F. Slade, Frank E. Winsor, chief engineer; Samuel N. Grammont, secretary

PROVIDENCE POLICE DEPARTMENT

Police Headquarters 161 Fountain street, Central Police Station, 141 Fountain street

Board of Police Commissioners—Chairman, Walter A. Presbrey, Edward J. McCaffrey, Benjamin P. Moulton, Samuel Gee, Sec.
Supt. of Police—Peter F. Gilmartin
Deputy Supt. of Police—William F. O'Neil
Chief Inspector—John T. Maguire
Captain of Inspectors—James Ahern
Police Surgeon—Clifford H. Griffin, M.D.
Police Court Justices—George H. Raymond, Charles C. Remington
Inspectors Department—Lieutenants, Hugh F. McShane, Thomas F. Rattigan, James E. McElroy, John J. O'Malley, John T. Haran, Herbert B. Caffrey, Louis F. Godfrey, John J. McGuire, John H. Armstrong, Claude B. Tidd, John J. Bowen; Sergeants, James F. Rogers, James J. Cusick, William H. Hall
Warrant Officers—Chandler B. Robinson, Cornelius J. Dunn
Automobile Squad—161 Fountain street. Sergeant, Frank W. Walter
Traffic Division—151 Fountain street. Sergeant, William H. Dolan
First District—Station House, 141 Fountain street. Captain, Robert M. Connors; Lieuts., Harry F. Drown, Ernest A. Johnson; Sergeants, John Linehan, John A. Murphy, Andrew W. Rochford, George W. Cowan, James R. Crosby, John J. Parker, Howard B. Tracy
Second District—Station House, Chalkstone avenue, corner Ashburton. Captain, George H. Monahan; Lieuts., Francis J. Carney, Michael Franklin; Sergeants, Warren A. Martin, James L. Fisher
Third District—Station House, 188 Wickenden street. Captain, Willis L. Doe; Lieuts., Michael E. Kelly, Charles R. Egan; Sergeants, Edward J. Kelly, Thomas J. Sheridan
Fourth District—Station House, 374 Knight st. Captain, Wm. F. Higgins; Lieuts., Lawrence P. Pelrine, Charles Moseley; Sergeants, Patrick Blessing, Percy R. Perkins
Fifth District—Station House, 111 Plain st. Captain, James J. Costigan; Lieuts., James J. Lyons, John F. Lyons; Sergeants, Cornelius Daly, Joseph A. Drury
Sixth District—Station House, Chaffee corner Capron street. Captain, John F. Muldoon; Lieuts., William A. O'Brien, John F. Coffey; Sergeants, Bernard Hand, Lewis L. Irish
Seventh District—Station House, Potter av. corner Hamilton street. Captain, William E. McGann; Lieuts., Miles A. Glidden, Thomas Wolfe; Sergeants, Nicholas H. Feeley, James E. Murray
Eighth District—Station House, Wayland av. corner Sessions st. Captain, William S. Kent; Lieuts., J. O. C. Ellis, Willett E. Potter; Sergeants, Timothy C. Shea, Joseph M. Ahern

FIRE DEPARTMENT

Headquarters at Central Fire Station

BOARD OF FIRE COMMISSIONERS.

John R. Dennis, Chairman; Clarence M. Dunbar, Everett J. Horton; Secretary, John W. Morrow
Chief of Department—Reuben D. Weeks
Battalion Chiefs—William F. Smith, Station 22, Point street; Frank Charlesworth, Station 8, Harrison street; Abner G. Allen, Station 4, Mill street
Supt. of Fire Alarm—Gilbert S. Inman, Promenade street

HOSE AND ENGINE COMPANIES

Hose No. 1—House on Exchange place. Captain, James M. Curtis
Engine No. 2—House 305 South Main street. Captain, John A. Reed
Hose No. 3—House 33 Franklin st. Captain, Richard J. Powers
Hose No. 4—House on Mill street. Captain, Alexander M. MacKay
Engine No. 5—House 140 Olney corner Hope street. Captain, Joseph F. McDonald
Hose No. 6—House 88 Benevolent street. Captain, Frank K. Wilkey
Engine No. 7—House 142 Richmond street. Captain, Thomas H. Cotter
Engine No. 8—House opp 29 Harrison street. Captain, Frederick C. Walden
Hose No. 9—House on Atwells avenue corner America. Captain, George T. Lawder
Engine No. 10—House 143 Burnside street. Captain, Edward J. Hall

Engine No. 11—House 1 Greenwich street. Captain, Clarence C. Thomas
Engine No. 12—House junction Smith and Orms streets. Captain, Frank E. Taber
Engine No. 13—House 41 Central street. Captain, Edmund S. Godfrey
Engine No. 14—House on Putnam street cor. Amherst. Captain, Peter Greene
Hose No. 15—House on Wickenden street cor. Traverse. Captain, Charles F. Dyer
Engine No. 16—House Branch avenue corner Charles street. Captain, Frank A. Eldred
Hose No. 17—House 653 North Main street. Captain, John H. Fischer
Engine No. 18—House on Broad street corner Rugby. Captain, Harry R. Angell
Engine No. 19—House on Plainfield and Rye streets. Captain, William Benford
Hose No. 20—House on Manton av. Captain, Thomas McCoid
Engine No. 21—House Humboldt and Irving avenues. Captain, Walter B. Leonard
Engine No. 22—House Point street junction Friendship. Captain, John Regan

HOOK AND LADDER COMPANIES

Hook and Ladder No. 1—House on Exchange place. Captain, William J. Manton
Hook and Ladder No. 2—House opp. 29 Harrison street. Captain, John E. Leonard
Hook and Ladder No. 3—House 137 Douglas avenue. Captain, Ralph A. Wilbur
Hook and Ladder No. 4—House 200 Wickenden street. Captain, Gabriel P. Landrigan
Hook and Ladder No. 5—House Burnside cor. Public street. Captain, Walter S. Browne
Hook and Ladder No. 6—House Atwells av. corner America. Captain, William E. Sullivan
Hook and Ladder No. 7—House 357 Hope, cor. Olney street. Captain, Edward S. Doherty
Hook and Ladder No. 8—House 108 Laurel Hill av., cor. Laban street. Captain, Charles H. Carpenter
Hook and Ladder No. 9—House Mount Pleasant avenue corner Dover st. Captain, John H. Hall
Hook and Ladder No. 10—House Point street junc. Friendship. Captain, David A. Bigney
Hook and Ladder No. 11—House, Branch av. cor. Charles street. Captain, Owen McElroy

PUBLIC SCHOOLS

SUPERINTENDENT AND ASSISTANTS

Superintendent, Isaac O. Winslow, office City Hall. First Assistant Superintendent, William H. Eddy, office City Hall. Second Assistant Superintendent, Ella L. Sweeney, office 32 Summer st. Third Assistant Superintendent, Clara M. Polk, office, City Hall. Purchasing Agent, Hoffman S. Dorchester, 245 Canal. Truant Officer, James R. Cannon, City Hall. Supt. of School Property, Joseph G. Johnson, 245 Canal

SCHOOL COMMITTEE

Howard B. Gorham, President; Henry B. Rose, Sec., 32 Summer

Members Ex-Officio

Joseph H. Gainer—Mayor
William A. Schofield—President of the Common Council
Warren C. Johnson—Chairman of the Joint Standing Committee on Education of the City Council

Members

(Term expires in the year following the name)
First Ward—William W. Moss, 1922, Wilfred H. Munroe 1924, Henry Marsh, jr., 1920
Second Ward—Mrs. Corhelia A. Upton 1922, Mrs. Annie H. Barns 1924, James S. Fletcher 1920
Third Ward—John P. Masterson 1924, Michael Cardarelli 1922, Charles A. McDonald 1920
Fourth Ward—John J. Dolan 1924, William S. Edwards 1922, Archie H. Harden 1920
Fifth Ward—James E. Smith 1924, Robert Grieve 1922, Patrick J. Smith 1920
Sixth Ward—Charles E. Hancock 1924, Wm. F. Allen 1922, Walter B. Frost 1920
Seventh Ward—Edward G. Fletcher 1924, William E. Pimble 1922, Edward I. Mulcahey 1920
Eighth Ward—William H. Clarke 1924, Frank A. Jenks 1922, Abel Reynolds 1920
Ninth Ward—Howard B. Gorham 1924, Antonio Corrente 1922, Frank Barnbrook 1920
Tenth Ward—James M. Gillrain 1924, William J. Dwyer 1922, George F. McCoy 1920

SCHOOLS AND TEACHERS

SPECIAL TEACHERS

Teachers of Music—Walter H. Butterfield, Director; Cora I. Hudson, Mary T. McCormack, Emma J. Williams
Teachers of Drawing—Frederic W. Putnam, Lillian M. Dearborn, Alma C. Field, Frances Walley, Lillian R. Field, Hazel Wheeler, temporary
Physical Training—Helen M. Cooper, Isabelle C. Hargraves
Kindergartens—Julia Pepper, Director
Penmanship—Frances E. Watts
Military Training (High Schools)—Col. Charles E. Mulhearn, Captain, Francis J. Harris, temporary instructor

CLASSICAL HIGH SCHOOL, Summer cor. Pond

Principal, William T. Peck; Teachers, Herbert E. Drake, E. Helena Gregory, Elizabeth G. Hoyt, Howard D. Day, Harriet M. Hathaway, Alice R. Sheppard, Charles E. Paine, Harriet P. Fuller, Anne M. Day, Frederick E. Hawkins, J. Herbert Ward, Flora M. Cotton, Rachel G. McAuliffe, Laura R. Sherman, Agnes Jonas, Bessie W. Allen, Bessie A. Loud, Ida M. Nichols, Arthur H. Berry, Helen L. Sullivan, Ruth E. Cooke, Emelia A. Hempel, Mabel S. LeValley, A. Forest Ranger, Constance B. Rose, Maude E. Sears, Mary E. Budlong, Wallace R. Brown

ENGLISH HIGH SCHOOL, Summer cor. Pond

Principal, Leonard H. Campbell; Principal Emeritus, David W. Hoyt; Teachers, Sidney A. Sherman, Lillian B. Miner, Abby M. B. Slade, Augustus T. Swift, Frederick H. Read, Florence A. Williams, John C. Swift, Susan S. Brayton, Harold M. Dean, Katherine U. Peirce, Nora G. Wright, Henry O. Tripp, Rose M. Bancroft, James H. Chase, Harriet E. Pierce, Adelaide H. Arnold, Ethel C. Jameson, Mary B. Leonard, Alice M. Blessing, Bertha E. H. Wilcox, Alice S. Carroll, Anna Burnside, Maude Farnum, Louise E. Springer, Edith T. Matthews, Jenny M. Palmer, Jeanette B. Moffitt, Celia Tourtellot, M. Grace Meagher, Emily W. Cushman, Lelia B. Carter, Katherine E. Curry, Margaret G. Meader, Alice H. Manchester, Eva J. Hesse, M. Elsie Bennett, Ray C. Young, Fannie E. Price, Marion F. Miller, Gladys F. Gregory

HOPE STREET HIGH SCHOOL, Hope corner Alumni avenue

Principal, Charles E. Dennis, jr.; Teachers, Walter J. Towne, M. Isabelle Hall, Jesse L. Beere, Elisa M. Peirce, Bessie S. Warner, Susanna Y. Cushing, Dorothy C. Allan, Alice Forsyth, Cora E. Riley, Henry K. Sears, Florence H. Slack, Caroline M. Searle, Emma M. Donnelly, Richard O. Dummer, Royal P. Richardson, Charles R. Lynn, Ida B. Smith, Theodore E. Dexter, Henrietta C. Brassau, Louise M. Schuler, Alice C. Kelly, Bessie T. Keene

TECHNICAL HIGH SCHOOL, Pond cor. Summer

Principal, George H. Eckels, Vice Principal, Clarence H. Manchester, Teachers, Miner H. Paddock, W. Washington Dove, Fred R. Inman, Gardner B. Willis, Lucy H. Pierce, Edith H. Williston, Theodore A. Cornell, Eda M. Round, Norman H. Whitehead, Charles J. Carter, Alden E. Hodgkins, Harrison B. Hill, Franklin R. Cushman, Adelaide M. Abell, Leslie E. Swain, Willis H. Hatch, Frank E. Stark, Mary D. Vaughan, Ernest M. Lovell, Sabra M. Anderson, C. Albert Johnson, Elisabeth B. Gibbs, Gertrude M. Marble, Ida M. Gardner, Ethel Pierce, Harry W. Collins, Grace C. Whaley, Jos. H. Stannard, jr., Howard S. Harris, Emma H. Dahlgren, Mary A. Gorman, James H. McBride, Rudolph E. Griffin, Ethel G. Westcott, Theresa R. McKenna, Rhobie I. Cargill, Regina T. Loftus, Harlan B. Peabody, Alice F. Hildreth, M. Grace Frost, Beatrice F. Kohlberg, Wm. W. Gardner,

Lydia L. Cooper, Margaret M. Williams, Marguerite T. Badgley, Mary L. Flanigan, Frances A. Malcolm, Philip T. O'Keefe, Elizabeth L. Angell, Ruth E. Lunden, Alita D. Bosworth, William W. Burton, Myra A. Kimball, Richard F. Aust, Edward C. Brown, Linda M. Lowell, Winona M. Perry, Marion R. Luther, Newell F. Stark, Ines V. Sayer, Emilie L. Sam, Harriet F. Jillson, William T. Wyman, Charlotte A. Young, Sarah E. Olney, Mary A. Lee, Mary C. Coutanche, Wynne C. Stevens, F. Kathryn Calder, Edna B. Winston, Elizabeth F. Sutherland, Herbert G. Dudley, Albert E. Beachen, Ruth Cummings, Amey J. Cook, Adeline L. Flanigan, Alice M. Takvorian, Alfred F. Burke

GRAMMAR SCHOOLS AND PRINCIPALS

Academy Avenue—Charlotte C. Tennant, temporary assistant
Bridgham—M. Davitt Carroll
Broad Street—Frank A. Spratt
Candace Street—John R. Ferguson
Esek Hopkins—Hubert N. Terrell
Federal Street—Joseph E. Mowry
George J. West—Herrick P. Young
John Howland—Mary Williams, acting prin.
Laurel Hill Avenue—William S. Steere
Lexington Avenue—Lewis H. Meader
Manton Avenue—Marion L. Gardiner, acting principal
Asa Messer—Ernest R. Hagar
Oxford Street—John P. Dunlevy, temporary acting principal
Peace Street—Willis S. Fisher
Point Street—Victor Frasee
Rochambeau—Laura I. French, acting assistant principal
Thayer Street—M. Eliza Douglass, acting principal
Thomas A. Doyle—Nathan G. Kingsley
Veasie Street—George W. Hathaway
Vineyard Street—Harry A. Jager, principal
There are 71 Primary schools
There are 42 Kindergarten schools
There is 1 school for individual work (disciplinary)
There are 14 schools for backward children
There are 5 Fresh Air schools
Providence Trade School—Bridgham street, Erik A. Andersen, principal

PAROCHIAL SCHOOLS

Tyler School, Point street—
Holy Name, Jenkins cor. Knowles sts.—Sisters of Notre Dame
Immaculate Conception, West River cor. Capwell—Sisters of Mercy
St. Adalbert's, Polish and Lithuanian—Rev. Adalbert Ducsmal, 67 Ridge
St. Ann's, Industrial School and Nursery, Hopkins Park (Italian)
St. Charles Borromeo 165 Harrison (French)—
St. Edward's, 979 Branch av.
St. Joseph's 75 John—Sisters of Mercy
St. Mary's, 29 Bainbridge av.
Our Lady of Lourdes (French), 211 Carleton—
St. Patrick's, Davis street
St. Theresa's, Pope street

See also Colleges, Schools and Academies in Providence Business Department

The Bureau of Vocational Guidance of the Providence Public Schools.

Office Supt's. Office, City Hall.

Richard D. Allen, Assistant.

The principal of each school is the vocational adviser of the pupils of his school. Parents of pupils who are about to leave school are urged to consult with him in regard to the vocational abilities and desires of their children.

Vocational Advisers

Charles E. Dennis, Jr., Hope Street High School; William T. Peck, Classical High School; Leonard H. Campbell, English High School; George H. Eckels, Technical High School; M. Davitt Carroll, Bridgham School; Frank A. Spratt, Broad Street School; John R. Ferguson, Candace Street School; Hubert N. Terrell, Esek Hopkins School; Mary Williams, John Howland School; Nathan G. Kingsley, Thomas A. Doyle School; Joseph E. Mowry, Federal Street School; Herrick P. Young, George J. West School; William S. Steere, Laurel Hill Avenue School; Lewis H. Meader, Lexington Avenue School; Marion Gardiner, Manton Avenue School; Ernest R. Hager, Asa Messer School; John P. Dunlevy, Oxford Street School; Willis S. Fisher, Peace Street School; Victor Frasee, Point Street School; Roy L. McLaughlin, Veazie Street School; Harry Jager, Vineyard Street School; Eric A. Andersen, Providence Trade School; Isaac O. Winslow, Superintendent of Schools; Wm. H. Eddy, Asst. Superintendent; Richard D. Allen, Assistant for Vocational Guidance; Charlotte E. Caffrey, Junior Counselor

CHURCHES AND PASTORS

Advent Christian

Dexter Street Advent Christian, 46 Dexter—Rev. Harley W. Hewitt, 42 Dexter

Baptist

Broadway, Broadway cor. Valley—Rev. Loren A. Clevenger, 161 Webster av.
Calvary, Broad cor. Stanwood—Rev. Edward Holyoke, Edgewood
Central, 440 Lloyd av. cor. Wayland av.—Rev. Clarence M. Gallup, 63 Arlington av., William T. Thayer, educational pastor, 84 University av.
Congdon Street, Congdon near Angell—Rev. Walter J. Moss, 19 Congdon
Cranston Street Roger Williams Baptist, Cranston cor. Ford—Rev. Seldon R. McCurdy, 81 Parade
Ebeneser, A st.—Rev. Benjamin W. Williams 8 Diamond
First, North Main between Waterman and Thomas—Rev. Alfred B. Cohoe, 468 Angell
First Italian Baptist Church—Rev. Francesco Cali, 23 Marietta
Fourth, 730 Hope— Rev. C. E. Burr 54 Lauriston
Italian, Dean near Atwells av.—Rev. Giov Di-Tiberio 77 Courtland
Mount Pleasant, Academy av. corner Roanoke—Rev. Elmer Loux 32 Hendrick
Olney Street, Olney cor. Kirk—
Roger Williams, Wanskuck—Rev. Herbert E. Hatchman 81 Woodward road
South, Ocean cor. Gallup—Rev. William G. Cooper 30 Warrington
Stewart Street, Stewart cor. Pond—Rev. H. B. Carpenter, 131 Elmwood av.
Trinity, Laurel Hill av. opp. Dorchester av.—Rev. W. Clements
Union, East cor. John—Rev. E. A. Love
United, Park cor. Jewett—Rev. Walter B. Greene 592 Smith

BAPTIST CHAPELS

Calhoun Avenue cor. Balch (branch of Cranston street)
Hartford av., Hartford av. cor. Jewell

Christian

Elmwood Christian, Elmwood av. cor. Greenwich—Rev. Wm. G. Sargent 11 Rutland

Church of Christ Disciples

Manton av., cor. Chalkstone av.—Pastor, William N. Arnold 32 Wildwood av.; Elders, Albert T. Remington, James F. Hildreth

Congregational

Academy Avenue, Academy av. cor. Newark—Rev. George E. Provost 197 Vermont av.
Armenian Evangelical 42 Hammond—Rev. Jacob M. Depoyan 227 Union av.
Beneficent 300 Weybosset—Rev. Asbury E. Krom 296 Thayer
Central, 296 Angell—Rev. Arthur H. Bradford, 38 Keene, Rev. Frank E. Butler asst., 20 Everett av.
Free Evangelical 500 Hope—Rev. Henry H. Guernsey
People's Church, Walling st.—Rev. Phillip A. Job
Plymouth, Broad cor. Pennsylvania av.—Rev. Edward L. Marsh 19 Sumter

Swedish Congregational, Hoyle cor. Franklin—Rev. Emil Thorne 75 Moore
Union, Broad near Stewart—Rev. James E. McConnell 36 Parkis av.

CONGREGATIONAL CHAPELS

Parkside, Rounds av. near Narragansett av. (branch of Union)—W. K. Logee superintendent 382 Blackstone

Episcopal

Bishop, Rt. Rev. James DeWolf Perry 10 Brown
All Saints Memorial, Westminster cor. Stewart—Rev. Arthur M. Aucock 65 Franklin: Asst. Rev. Alfred E. Johnson 32 Stewart
Christ Church, Oxford corner Eddy—Rev. Alfred H. Wheeler 48 Glenham
Church of the Epiphany, Potter av. near Elmwood av.—Rev. Henry Bassett 405 Elmwood av.
Church of the Messiah, Westminster cor. Troy—Rev. Frederick I. Collins 25 Messer
Church of the Redeemer 655 Hope—Rev. Frederick J. Bassett 166 Prospect
Grace Church, Westminster cor. Mathewson—Rector Rev. Philemon F. Sturges 85 Cooke
St. Andrew's, Pomona av. cor. Pemberton—Rev. Joseph M. Hobbs, 27 Roanoke
St. Anagarius (Swedish) Beacon av. cor. Maple—Rev. John E. Almfeldt 100 Prairie av.
St. James, Broadway cor. Courtland—Rev. John A. Gardner, 408 Broadway
St. John's, North Main cor. Church—Rev. John F. Scott 38 Barnes. Curate, Rev. Herbert J. Piper 145 Congdon
St. Martin's, 49 Orchard av.—Rev. —— ——
St. Paul's, Smith cor. Oakland av.—Rev. George S. Pine 66 Benefit
St. Stephen's, George east of Brown—Rev. F. S. Penfold, 268 Angell. Curate, Rev. John C. Petrie 114 George
St. Thomas, Douglas av. cor. Sherwood—Rev. Burdette Lansdowne 721 Douglas av.

EPISCOPAL MISSION

St. Augustine's Mission for Colored People, Church of Our Saviour, Benefit cor. Transit—Rev. Percival G. Moore-Brown 169 Lippitt

Free Baptist

Elmwood Avenue, Elmwood avenue cor. West Friendship—Rev. W. J. Malvern 36 Hanover
First, Plainfield st.—Rev. Charles E. McColley 119 Webster av.
Second, Pond st.—Rev. Zachariah Harrison 360 Willard av.

Friends

North Main cor. Meeting—Thomas J. Battey, 284 Lloyd av.

Hebrew Synagogues

Ahavth-Sholom, Howell near North Main—Rabbi David H. Bachrach 325 N. Main
Ahawat Achim, Shawmut near Chalkstone av.
Bea Th David Congregation, Chalkstone av. nr. Shawmut
Olneyville Hebrew Congregation 1980 Westminster
Sons of Israel and David, Broad cor. Glenham. Rabbi, Samuel Gulp
Sons of Jacob 26 Douglas av.—Rabbi Samuel Kessler 75 Benefit st.
Sons of Zion, Orms near Charles—Rabbi Israel S. Rubinstein 89 Orms street
S. Providence Hebrew Congregation, Willard av. near Gay
Teferath of Israel, Shawmut near Chalkstone av.
Teferath of Israel 225 Willard av.—Rabbi Max Cohen 242 Prairie av.

Lutheran

German Evangelical, Huntington and Union avs.—Rev. Henry A. E. Schaefer 149 Union av.
Gloria Dei Swedish Lutheran, Hayes near Park—Rev. S. Gustav Hagglund 80 Moore

Methodist Episcopal

Rev. J. Francis Cooper 152 Peace, Supt. of Providence District
Asbury Memorial, Hewes near North Main—Rev. Victor V. Sawyer 124 Fifth
Cranston Street, Cranston cor. Benedict—Rev. Leonard C. Harris, 196 Wadsworth

First Italian, 64 America—Rev. E. Ambrosini 64 America
Free Methodist, Cranston cor. Knight—Rev. John Wintsch, 527 Washington
Hope Street, Hope cor Power—Rev. Clark Perry 94 Fifth, E Providence
Mathewson Street 134 Mathewson—Rev Richard D Hollingston 411 Lloyd av
Norwegian-Danish, Pennsylvania av—Rev. Mathias S Haver 332 New York av
St Paul's, Potter's av cor Prairie av—Rev William M Newton 65 Laura
Swedish, Friendship cor Price—Rev Frank E Broman 491 Pine
Tabernacle, Olneyville sq—Rev Frank W Gray 19 Pocasset av
Trinity Union, Broad between Bridgham and Major—Rev George B Thomas 99 Peace
Wanskuck, 13 Vandewater—Rev. O. G. Terry
Washington Park, Alabama av near Broad—Rev J W Annas 250 Massachusetts av

African Methodist Episcopal

Bethel, 193 Meeting Street—Rev Lafayette C Newby 163 Howell

African Methodist Episcopal Zion

People's, Winter near Broad—Rev. R. Alexander Carroll, Burgess st.
Second, Wadsworth Street—Rev Ira Sisco 101 Benedict
Macedonia Union, Colfax Street—Rev. Joseph Smith, 98 Verndale av.

Primitive Methodist

Ruggles Street, Smith cor Ruggles—Rev William E Blackeby

Presbyterian

First United, Broadway near Pallas—Rev James R Dickson
First, Clifford near Claverick—Rev A Mason Brown 1 Tanner
Second, Harris av near Broadway—Rev L E Shields 12 Bainbridge av
Second United, Chalkstone av corner Young av Rev William Brown, 627 Chalkstone av

Roman Catholic

Right Rev Matthew Harkins, Bishop of the Diocese of Providence, 30 Fenner
Rt Rev William A Hickey, Coadjutor Bishop of the Diocese of Providence 30 Fenner
Cathedral Clergy—Rev Peter A Hanley, acting rector; Revs Peter A Foley, James J Trainor, Thomas C Collins, Thomas J McKitchen
Church of St Anthony, Plainfield—Rev George W Brown
Church of the Assumption, Potter's av near Cranston—Revs John F Hanley, John F Reardon, James H Beattie Jr
Church of the Blessed Sacrament, Academy av cor. Regent av.—Revs. William I. Simmons, James H. Beattie, John F. Murray, Matthew F. Clark
Church of Immaculate Conception, West River cor. Capwell—Revs. David Quinn, John F. Tully, Thomas A. Robinson
Church of the Holy Ghost, Knight and Atwells av—Revs Domenico Belliotti, Vincenso Vicari, Silvio Prati
Church of the Holy Name, 107 Camp st—Revs Peter J Malone, Edward J Goodwin, John X Murphy
Church of Our Lady of the Holy Rosary (Portuguese) Traverse cor Pike—Rev Antonio P Rebello
Our Lady of Lourdes, Atwells av and Carleton—Revs John D Lebel, J E Brunelle, A Lambert
St. Agnes, 99 Chatham st.—Rev. Joseph P. Coleman
St. Adalbert, 37 Ridge st.—Rev. Adalbert Ducsmal
St Ann's (Italian), Hawkins st—Revs Antonio Bove, Cosmo Forleo, Cesare Giuseppete
St Bartholomew's (Italian), 45 Moorefield—Rev Victor Congiano
St Charles Borromeo (French), Harrison cor Lester—Revs. Raymond Plasmans, Basil Mader, Augustine DePatie
St Edward's, Geneva and Branch av—Revs Frank Craig, William L. Deignan, John A. Toohey

St George, 87 America—Rev J Ganem
St Hedwige (Polish), North Main cor Lippitt—Rev Michael Dutkiewicz, 571 N Main
St. John's, Atwells av. cor. Sutton—Revs. Michael F. O'Brien, George E. Archambault
St Joseph's, Hope cor Arnold—Revs Peter E Blessing, John F. McLaughlin, James E. Greenan, Thomas E. O'Malley
St Mary's, Broadway cor Barton—Revs Jeremiah F. O'Meara, J H Smith, Frederick Baker, Edward Sweeney
St Michael's, Oxford near Prairie av—Revs Patrick F Farrelly, John L Cooney, James P Tiernan, Francis J McCabe
St Patrick's, State near Smith—Revs Martin F Reddy, John V Martin, Edward L Tierney
St Pius, Eaton cor River av—Rev Albert D Casey
St Raymond's, N Main cor Matilda—Revs Bernard F Logan, John S Moran, Francis H Dugan, Thomas F Conlon
St Sebastian's, 49 Cole av—Revs James A Craig, William B Carty
St Teresa, Manton av—Revs Joseph Scheuren, A Hugh McKenna, Edward J McManus
St Thomas, 65 Fruit Hill av—Revs William A Doran, Peter P Hussey

Scientist

First Church of Christ, Prospect cor Meeting

Swedenborgian

Church of the New Jerusalem, Trinity square —Rev C Edgar Ritter, 206 Broad

Unitarian

First Congregational, Benefit cor Benevolent—Rev Augustus M Lord, 100 Brown
Westminster Unitarian 126 Adelaide av cor Hamilton—Rev George E Hathaway 125 Adelaide av

Universalist

Church of the Mediator, Cranston cor Burgess —Rev Fred C Leining, 38 Adelaide av
First Universalist, Greene cor Washington Rev R R Hadley, 7 Harvard av

Other Religious Bodies

Armenian Apostolic Church 64 Jefferson—Rev David Avedisian, 63 Cranston
Associated Bible Students, Andrews Assembly Rooms, 14 Greene
Bell Street Chapel, Bell st—Rev Arthur H Winn 3 Bell
Christadelphians Church 522 Broad
Church of Emmanuel Chestnut cor Clifford—Rev John W Cooper 69 Waterman av
Church of God and Saints of Christ 422 Washington—Rev Allan W Waters pastor 53 Winter
People's Pentecostal Church of the Nazarene, Ashmont cor Plain—Rev J E L Moore
Providence Spiritualists' Association, Columbia Hall, Weybosset cor Richmond
Reorganized Church of Jesus Christ of Latter Day Saints 163 Bellevue av—
Salvation Army, 775 Westminster
Spiritual Science Centre Church 44 Franklin
Spiritual Unity Church 266 Weybosset
Swedish Salvation Army, headquarters 23 and 27 Chestnut—Capt K G Hellstrom, Sec Charles Lindstrom 27 Chestnut
Theosophical Society, 335 Westminster rm 22
Theosophical Society (Hope Branch), 44 Franklin rm 114
Theosophical Society (American Section), Providence Lodge—Wm Parfitt, Pres. 47 Blackstone boul; Jesse G Spear, Sec 137 Ontario
Volunteers of America 7 Abbott Park pl Capt. Sainsbury
Wesleyan Pentecostal Church of the Nazarene, Beacon av—Rev G G Edwards, 206 Lockwood

Missions

Beulah Mission, 98 Weybosset
Church House, 122 Fountain—Rev L J Bernhardt supt
Franciscan Missionaries of Mary 485 Broadway—Marie Dulcissima, Mother Superior
French Baptist Mission cor Cranston and Ford
Good News Wayside Portuguese Mission 221 Richmond—Grace Hunter supt
Gospel Tabernacle Mission, Atwells av cor Valley
Household of Faith Assembly, 7 Winter—Rev Robert B Swan 1114 Central av, Pawtucket
Portuguese Mission, branch of Central Congregational 59 Sheldon st—Rev Frank E Butler
Randall Square Gospel Mission and Rescue Home 57 Chalkstone av
Union Christian Church and Lighthouse Mission Assn, 881 Westminster—Rev T Doughty, pastor
Union Sea and Land Mission Ashore and Afloat —Julia B G Plumber supt, 108 John
Wayside Missions Headquarters, 56 Oak—Byron E Arnold pres

Societies, Associations, Etc.

CATHOLIC ORDER OF FORESTERS

ST. CHARLES COURT, No. 948. Meets in Artisans' Hall, 1929 Westminster. Chief Ranger, Joseph Aubin; Fin. Sec., Jos. Pichette; Rec. Sec., Phileas Boisvert, 1024 Atwells av; Treas., Joseph Gosselin

ST. WILHELM COURT, No. 146. Chief Rangor, Frederick Mildner; Vice Chief Ranger, Robert Framert; Rec. Sec., Miss Mary E. Zarits, 1939 Cranston; Fin. Sec., Mrs. Robert Framert; Treas., Mrs. Henry Scharf

DAUGHTERS AND SONS OF LIBERTY

BETSEY ROSS, No. 23. Meets 98 Weybosset second and fourth Thursdays. Rec. Sec., Edna J. Starr, 2 Jillson

LADY LINCOLN, No. 5, Sons and Daughters of Liberty. Meets at 248 Weybosset, first and third Thursdays. Rec. Sec., Lucy L. Williams, 83 Detroit av.

FORESTERS OF AMERICA

GRAND COURT. Meets fourth Monday of each month at 209 Industrial Trust bldg. G. C. R., Patrick J. Smith; G. T., John F. Harlow; G. Sec., Frank H. Bellin, 73 Miller av.

COURT WHAT CHEER, No. 1. Meets at 98 Weybosset in Hall No. 5, first and third Monday evenings of each month. Sec., William T. Clegg, 25 Hammond

COURT OLNEYVILLE, No. 5. Meets in Guild's Hall, Olneyville sq., first and third Thursdays. Sec., David Plante, jr., 51 Sorrento

COURT NARRAGANSETT, No 11. Meets at Temperance Hall, 801 Eddy, first and third Wednesdays of each month. Sec., J. J. E. Kelley, 866 Broad

COURT CANONICUS, No. 14. Meets at Monahan's Hall 221 Wickenden, second and fourth Mondays in each month. Sec., John J. Kelly, 463 Public

COURT GENERAL SHERIDAN, No. 22. Meets in Artisan Hall, Olneyville sq., first and third Mondays. Sec., Edw. J. Barton, 52 Steuben

COURT PROVIDENCE, No. 29. Meets at 98 Weybosset, Verdandi Hall, first and third Thursdays. Sec., Harry A. L. Deacon, 729 Potter's av

COURT JEFFERSON, No. 36. Meets at Unity Hall, 109 Potter's av., second and fourth Wednesdays. Sec., Patrick J. Smith, 198 Blackstone

COURT HERMANN, No. 38. Meets at 155 Niagara; second and fourth Wednesdays. Fin. Sec., Charles F. Wens, 72 Vernon

COURT FLORENCE, No. 44. Meets at Benevolence Hall, Spruce street, first and third Wednesdays. Sec., Adamo R. Aiello, 292 Atwells av

COURT SAVOY, No. 45. Meets at Benevolence Hall, Spruce cor. Brayton av., second and fourth Mondays. Sec., Alfonso Spicola, 103 Sutton

FRATERNAL AID UNION

FRATERNITY LODGE, Pres. Charles A. Jacques; Sec., Jennie F. McCoull, 6 Barclay; Treas., M. L. Boutelle

HOPE LODGE, No. 1969. Meets at 318 Friendship second and fourth Mondays of each month. Sec., H. E. Wachschlager, 318 Friendship

RHODE ISLAND LODGE, No. 2692. Meets second Friday evenings of each month at 77 Bridgham, at 8 P.M. Pres, C. H. Colburn; Treas., W. A. Hopkins; Sec., A. A. Arnold, 45 Dunedin, Arlington

GERMAN SOCIETIES

ARBEITER KRANKEN & STERBEKASSE, Branch No. 64. Pres., Andrew Schultheiss; Vice Pres., M. Wunsch; Fin. Sec., Rudolph Corvey, 103 Hanover; Rec. Sec., Martin Wendle; Treas., Paul Schmidt

AUGUSTA VICTORIA LODGE, No. 107, D. O. H. Meets at 98 Weybosset, bi-monthly. Pres., Katherine Schneider; Sec., Mrs. Marie Haid, 804 Westminster st

CITRUSKER LODGE, No. 315, D. O. H. Meets 98 Weybosset, first Friday evening. Pres., Walter Hagenau; Treas., Henry Gartner; Sec., Oscar A. Koebke, 178 Glenbridge av.

FENNER AVENUE GERMAN SCHOOL SOCIETY. Pres., Albert Dreher; Sec., Andrew Pine, 66 Colfax street

GRAND LODGE O. D. H. S. Meets last Sunday in January in Teutonia Hall, 66 Hartford avenue. Ex-Grand Pres., W. Meier; Pres., Carl Franke; Vice Presidents, Mrs. Elise Nachtrieb and Otto Boehm; Sec., Ernest Leupold, 534 Hartford av.; Treas., Max E. Naumann

NIAGARA CLUB, 155 Niagara. Pres., Frank Grammelsbach; Vice Pres., Robert Hanke; Sec., Adolf Schayshuen; Treas.; Andrew Gueckel. Meets first Sunday in the month

TEUTONIA LODGE, No. 2, O. D. H. S. Meets at Meyer's Hall, 66 Hartford avenue, Olneyville, every first and third Sunday. Pres., Ludwig Becker; Sec., Emil Schaff, 9 Amherst

THUSNELDA LODGE, No. 1, O. D. H. S. Meets every second and fourth Wednesday, 98 Weybosset street. Pres., Selma Roensch; Sec., Freda Franke

WALPURGA LODGE, No. 4, O. D. H. S. Meets first and third Mondays at Meyer's Hall 62 Hartford avenue; Sec., Mrs Anna Strobel, 224 Webster av.

GRAND ARMY OF THE REPUBLIC

PRESCOTT POST, No. 1. Meets at Arsenal, Benefit street, Friday evenings. Com., Samuel A. Whelden; Sen. Vice Com., Ashel W. Hall; Jun. Vice Com., Ira M. Wallace; Adj., Arvine A. Frazier, 107 Harrison; Quarter Master, Murdock C. McKenzie; Surgeon, George B. Peck, M. D.; Chap., Robert Niven; Officer of the Day, Gilbert Wilson; Officer of the Guard, Abbott L. Baker; Sergeant-Major, Charles Burrows; Patriotic Instructor, John R. Read

ARNOLD POST, No. 4. Meets in old arsenal on Benefit st., Monday evenings. Com. and Acting Adjt., Richard J. Burgess, 70 Pearl; Q. M., Peter Whelan

SLOCUM POST, No. 10. Meets every Saturday afternoon at 3 o'clock, 63 Empire. Com., Thomas A. Curran; Sen. Vice Com., Baylies R. Chace; Jun. Vice Com., James C. Hubbard; Q. M., Joshua C. Drown; Surg., William J. Burge, M.D.; Chap., Joseph R. Stafford; Officer of the Day, Munson H. Najac; Officer of the Guard, James C. Hubbard; Adjutant, Joseph Gough; Sergt. Major, E. J. Munroe; Q. M. Sergt., Charles E. May

RODMAN POST, No. 12. Meets at Arsenal Benefit street cor. Meeting, second Tuesday evening in each month

IVES POST, No. 13. Meets at Arsenal, Benefit street. first Saturday in every month at 2 P.M.; Com., John S. Brown; Sen. Vice Com., J. H. Lemons; Jun. Vice Com., Isaac Potter; Q. M. and Adjt., James C. Lacount, 9 Halton; Officer of the Day, Jacob Clark; Surgeon, William Proffitt

GEORGE H. BROWNE POST, No. 25. Meets at Hall, 801 Eddy st., every Monday evening. Com., George Messinger; Sen. Vice Com., James E. O'Neill; Jun. Vice Com., James A. Alger; Q. M., William Dunbar; Chap., Geo. W. Ford; Surg., Edw. F. Colwell; Officer of the Guard, George Saunders; Officer of the Day, George A. Esleeck

IMPROVED ORDER OF RED MEN

GREAT COUNCIL OF RHODE ISLAND. Great Sachem, Edmond J. Theroux, 15 Prince, Pawtucket; Great Chief of Records, Louis I. Stevens, Valley Falls. Annual meeting held fourth Thursday in May

KING PHILIP, No. 1. Meets second and fourth Wednesdays in each month at Maccabee Temple, 753 Westminster. Chief of Records of Sec., Nicholas F. Arendt, 32 Thurston

WANETA COUNCIL, No. 1. Meets first and third Friday evenings in Maccabee Temple, 753 Westminster. Keeper of Records, Harriet Burlingame, 42a Camp street

INDEPENDENT ORDER OF FORESTERS

COURT ROCHAMBEAU, No. 3597. Meets second and fourth Thursdays at 1955 Westminster. Chief Ranger, Joseph Beaumier, 110 Delaine; Rec. Sec., Arthur Caron, 25 Constitution; Fin. Sec., E. A. Grenier, 25 Lynch; Treas., A. Payette; Court Doctor, Dr. A. J. Berard

COMPANION COURT GERTRUDE, No. 580. Meets at G. A. R. Hall, 63 Empire, the second Friday. Chief Ranger, Mrs. Edith Souther; Rec. Sec., Miss Wilhelmina DeVries, 9 Elmdale av.; Fin. Sec., Mrs. Ida E. McGrath; Treas., Mrs. Annie Souther

COMPANION COURT VIRGINIA DARE, No. 940. Meets on the fourth Thursday at Guild Hall, 1955 Westminster. Chief Ranger, Miss Mollie Vickery; Rec. Sec., Miss Winnifred Carroll, 246 Amherst; Fin. Sec., Nellie C. Flanagan, 321 Amherst; Treas., Mrs. M. Callahan

ITALIAN CLUBS AND SOCIETIES

SONS OF ITALY

GRAND EXECUTIVE COUNCIL

Grand, Venerable, Luigi Cipolla
Asst. Grand Venerable, Antonio Sollitto
Grand Orator, Ardovino Sormanti
Grand Treasurer, Pasquale Forleo.
Grand Cor. Secretary, B. Santurri.
Grand Financial Secretary, Silverio Giannotti.
Grand Trustees, Constantino Maccarone, Romeo Vona, Angelo Tedesco, Nicola Agostinelli, Francesco Rotelli
Headquarters 140 Dean, Providence, R. I. Meets first and third Fridays of each month

SUBORDINATE LODGES IN PROVIDENCE

No. 263. Italia Lodge. Venerable, Augusto Marsella; Cor. Sec., Luigi Marsello, 20 Vinton. Meets first and third Tuesdays in Benevolence Hall.

No. 364. Cavalotti Lodge Venerable, Angelo Di Biasi; Cor. Sec., Frrico Mangilli, 479 Union av. Meets first and third Sundays at St. Liberato Hall, Union av.

No. 470. Bonefro Lodge. Venerable, Giuseppe Perrossa; Cor. Sec., Michele A. DiMarso, 416 Broadway Meets second Sunday at Benevolence Hall, Spruce street

No. 508. Nuova Italia Lodge. Venerable, Silvestro DelDeo; Cor. Sec., Joseph Calabrese, 57 Grove. Meets first and third Fridays at Benevolence Hall, Spruce street.
No. 510. Pontecorvo Lodge. Venerable, Angelo Ruscito; Cor. Sec., Alessandro Prignano, 480 Union av. Meets second Sunday at 627 Union av.
No. 546. San Liberato Lodge. Venerable Vincenzo Castagnacci; Cor. Sec., Cesare Macchione 175 Maplewood av. Meets at St Liberato Hall, second Sunday of each month
No. 566. San Michele Lodge. Venerable, Umberto Menichelli; Cor. Sec., Nunzio Giballerio, 41½ Bellingham court. Meets at Benevolence hall, Spruce street third Sunday
No. 585. Cilentana. Venerable, Pietro Capalla. Cor. Sec., Benedetto Martini, 29 Plaine. Meets first and third Sundays at Narducie Hall, Charles street
No. 584. Dr. Montessori (Ladies' Lodge). Venerable; Elena Vona; Cor. Sec., Berenice Vona, 83 Farmington av. Meets first Sunday at St. Liberato hall, Union av.
No. 625. Giosue Carducci Lodge. Venerable, Gustavo Canaipl; Cor. Sec., Amadeo Sticco, 457 Atwells av. Meets second and fourth Fridays at Benevolence hall, Spruce street
No. 662. Fratellanza Abbruzese Lodge. Venerable, Antonio Benedetto; Cor. Sec., Vincenso Massa, 112 Federal. Meets third Sunday at Benevolence hall, Spruce street.
No. 658. Barbieri Italiano Lodge. Venerable Angelo Mendello; Cor. Sec., Francesco Sansi, 92 VanZandt. Meets fourth Sunday at Benevolence hall, Spruce street.
No. 725. Roma Lodge. Venerable, Cosimo Corbi; Cor. Sec., Errico Remus, 10 Tuxedo av. Meets fourth Tuesday at Benevolence hall Spruce street.
No. 746. Cesare Battista Lodge. Venerable, Silvio Tasco; Cor. Sec., Anthony Faviochio, 417 Admiral. Meets second Sunday at 630 Douglas av.

No. 813. Loggia Bersaglieri Lodge. Venerable, Erminio Bellano; Cor. Sec., John Scamboli, 135 Penn. Meets first Monday of each month at Benevolence hall
No. 826. G. Garibaldi Lodge. Venerable, David Spasiano; Cor. Sec., Ettore Pascosolido, 68 Ridge Meets at Benevolence hall on first Thursday of each month

No. 842. Dante Alighieri Lodge, No. 1. Venerable, Settemio Orseni; Cor. Sec., Ernesto Curtis, 101 Ring. Meets at Benevolence hall on the second and fourth Sundays of each month
No. 845. Marsano Appio Lodge. Venerable, Pasquale Zarsillo; Cor. Sec., Giuseppe Lepore, 59 Ring. Meets at Benevolence hall on the second Tuesday of each month
No. 887. Fratelli Bandieri Lodge. Venerable, Nicola Capobianco; Cor. Sec., Nicola Cimini, 555 Douglas av. Meets at Colaluca hall on the first Sunday of each month
No. 888. Prata Sannita Lodge. Venerable Domenico Lafasia; Cor. Sec., Archimede Colaluca, 616 Douglas av. Meets at Colaluca hall on the third Sunday of each month
No. 895. Principe diPiemonte Lodge. Venerable, Antonio Mancini; Cor. Sec., Giuseppe Mancini, 583 Charles. Meets at Narducci hall on the second Sunday of each month
No. 905. Leopoldo Pilla Lodge. Venerable, Catelli Triangolo; Cor. Sec., Nicandro Campopiano, 27 Greely. Meets at 12 Social street on first Sunday of each month

No. 908. Dante Alighieri Lodge, No. 2. Venerable, Novello A. Mancini; Cor. Sec., Loreto Bellucci, 45 McMillan. Meets at 12 Social street on the second Sunday of each month
No. 975. Unione & Benevolenza. Venerable, Fausto Muscenti; Sec., John Ferrucci, 90 Ring. Meets first Thursday of each month at Benevolence hall

BONEFRO CLUB. President, Nicola Silvestro; Cor. Sec., Domenico Silvestro; Treas., Michele DiMarso. Meets first Sunday of each month at club room, 397 Atwells av.

SILVER LAKE ITALO AMERICA POLITICAL CLUB. Pres., Luigi Cipolla; Sec., Errico Mangelli, 497 Union av. Meets first Wednesday of each month at StLiberato hall

LALAZIALE SOCIETY. Pres., Gaetano Papitto; Sec., Errico Mangelli, 497 Union avenue. Meets fourth Sunday of each month at StLiberato hall

StBARTOLOMEO SOCIETY. Pres., Raffaelo DiNuccio; Sec., Orasio Zompa, 264 Pocasset av. Meets last Sunday of each month at StLiberato hall

TRIPOLI MARINARI SOCIETY. Pres., Raffaelo Carnevale; Sec., Giuseppe Marcello, Union av. Meets first Sunday of each month at StLiberato hall

LaGALAZIA CLUB. Pres., Giuseppe Genolfi; Sec., Agostino Della Ventura, 96 Arthur av. Meets second and fourth of each month at 74 Arthur av.

GARIBALDI CLUB. President, Albert N. D'Andrea; Sec., Caesar T. Cambio, 22 Africa. Meets first Sunday of each month at 142 Atwells av.

ITALIAN LIBERTY AND PROSPERITY CLUB. Founded March 16, 1899. President, Joseph M. Caputi; Cor. Sec., Frank Pitocco, 12 Barker street; Treas., Nicola Castronnovo. Meets first Sunday of each month, 43 Weeden st.

ITALO-AMERICAN PROGRESSIVE CLUB. Pres., Eraclio Mangiante; Sec., Pietro DiChiara, 140 Cedar; Treas., Nicola DiChiara. Meets fourth Sunday at 209 Atwells av

SOCIETY LA BASILICATA. Pres., Francesco Iccobucci; Sec., Mauro Corona, 34 Vinton. Meets first Sunday in the month at 300 Atwells av.

ST. PAUL SOCIETY. Pres., Pasquale Picchione; Sec., Carmine Pellegrini, 15 America. Meets last Sunday of each month at Benevolence hall

LA BASILICATA CLUB. Pres., Frank Iccobucci; Sec., Mauro Corona. Meets third Sunday at 300½ Atwells av.

LUDOVICO ABENAVOLA TEANESE CLUB. Pres., Ernesto Del Gizzo; Sec., Carmine Carnevale, 29 America. Meets first Sunday of each month at 74 Arthur av.

SOCIETY TEANESE-CESARE BATTISTA. Pres., Vincenzo Brulini; Sec., Vincenzo Cataldi, 68 Grove. Meets second Sunday of each month at 74 Arthur av.

DANTE ALIGHIERI EDUCATIONAL CLUB. Pres., Arthur Albanese; Sec., Giovanni Casale, Africa st. Meets first Sunday of each month at 264 Atwells av.

SOCIETY ARCESE. Pres., Tommaso Polselli; Sec., Eulaterio Germano, 91 Gesler. Meets fourth Sunday of each month at 159 Almy

JEWISH SOCIETIES

AMERICAN JEWISH RELIEF COMMITTEE OF R. I., 77 Washington rm. 301; Sec., Henry Burt, 93 Lippitt

GIBORAI AND GIBOROTH ZION, 7 Halsey. Sec., M. Gold, 58 Lippitt. Meets every Sunday at 5 P.M.

INDEPENDENT BESSARABIAN LODGE, 119; Ind. Order Brith Sholem. Sec., A. Horvits, 122 Howell

JEWISH ORPHANAGE, 1213-1215 N. Main.

MACCABEE LODGE, Brith Abraham, 65 Benefit

T. SOLOMON LODGE, 321; Independent Western Star Order. Simon Wreschinsky Sec., P. O. Box 295, Wakefield.

JUNIOR ORDER UNITED AMERICAN MECHANICS

SUBORDINATE COUNCILS—WASHINGTON, No. 2. Meets Mondays at 767 Westminster. Sec., Walter A. Brightman, 1608 Chalkstone av.

MIANTONOMOH, No. 7. Meets every Friday evening at Elmwood K. of P. Hall

EAGLE, No. 8. Meets Friday evenings in Altair Hall, Elmwood av and W. Friendship. Councillor, Earl Adams; Vice Councillor, Harold Dexter; Sec., Lester W. Crocker, 123 Bath st.

KNIGHTS OF COLUMBUS

STATE COUNCIL. State Deputy, William J. Keenan, Providence; State Sec., Wm. P. Nolan, Providence; State Treas., Edward L. McCarthy, Providence; State Warden, Edward A. Martin, Newport; State Advocate, Daniel H. Morrissey, Providence; State Auditor, Thomas M. Casey, Providence; State Chaplain, Rev. Peter E. Blessing, D.D., Providence

TYLER COUNCIL, No. 45. Meets first and third Wednesdays of each month. Grand Knight Patrick J. Lynch; Sec., Joseph P. Morrissey, 10 Primrose, Providence

LA SALLE COUNCIL, No. 58. Meets first and third Mondays. Grand Knight, Edward J. Norris; Sec., Thomas A. Crawford, 111 Berkshire

ELMHURST COUNCIL, No. 91. Meets first and third Tuesdays at Columbus Club, 6 Greene. Grand Knight, Jeremiah E. O'Connell; Sec., James R. Walsh, 115 Jewett

PROVIDENCE COUNCIL, No. 95. Meets second and fourth Thursdays of each month. Grand Knight, Robert J. O'Connell; Sec., Thomas J. Franey, 148 Wentworth av, Edgewood

NEWMAN COUNCIL, No. 73. Meets second and fourth Tuesdays. Grand Knight, J. Henry Griffin; Fin. Sec., Lawrence O. Paquette, 113 Sorrento

SANTA MARIA COUNCIL, No. 102. Meets first and third Fridays; Grand Knight, Augustus A. Torney; Sec., F. J. McCann, 79 Eleventh

FINNEGAN COUNCIL, No. 111. Meets second and fourth Mondays. Grand Knight, James J. Byron; Sec., Edward T. Fenley, 79 Collins

McFARLAND COUNCIL, No. 144. Meets first and third Thursdays. Grand Knight, Edward B. McDonald; Sec., John W. Grant, 386 Prairie av.

ST. IGNATIUS COUNCIL, No. 322. Meets second and fourth Fridays. Grand Knight, James S. Powers; Sec., William A. Blacklock, 10 E. George

HOPE COUNCIL, No. 398. Meets second and fourth Wednesdays. Grand Knight, Charles H. Young; Sec., John O. Feeney, P. O. Box 373, Providence

ST. ANTHONY COUNCIL, No. 1618 (Italian) Meets first and third Mondays in St. Ann's Parish Hall. Grand Knight, Mariano C. Correnti; Sec., Anthony DeCesare, 55 Leo av.

HOLY GHOST COUNCIL, No. 2036. Meets first and third Wednesdays. Grand Knight, Anthony V. Pettine; Sec., Antonio Mauro, 205 Federal

KNIGHTS OF PYTHIAS

GRAND LODGE. Meets second Tuesday in February. G. C., Reid Kellogg; G. V. C., James U. Clarkson; G. P. Frederick C. Gilbert; G. K. of R. and S., Wm. A. Wilson, 345 Butler Exchange; G. M. of E., Walter A. Farrington; G. M. of A., Nils G. Olander; G. I. G., Whipple D. Crossman; G. O. G., Martin H. Murtaugh

PALESTINE LODGE, No. 2. 266 Weybosset street Providence. Meets Tuesdays. K. of R. and S., Albert H. Damitio, 391 Hope

GARFIELD LODGE, No. 7, Wanskuck Meets Tuesday evenings at Alfredian Hall, 230 Veazie. K. of R. and S., Julius E. Dowler, 581 Smith

MONITOR LODGE, No. 3. Meets second and fourth Friday evenings in Columbia Hall, 248 Weybosset street. K. of R. and S., John Larson, 180 Wilmarth av, E Providence

ORIENTAL LODGE, No. 9. Meets Thursday evenings at 850 Westminster. K. of R. and S., John C. Purkis, 23 Gilmore

HERMANN LODGE, No. 15. Meets second and fourth Thursday evenings at 832 Westminster.

ELMWOOD LODGE, No. 16. Meets 382 Elmwood av. first and third Wednesday evenings K. of R. and S., George H. Fisher, P. O. Box 5, Elmwood Station, Providence

IVANHOE LODGE, No. 19. Meets Thursday evenings, Odd Fellows Block, 277 Plainfield. K. of R. and S., Edward W. Sainsbury, 59 Plainfield

RHODE ISLAND LODGE, No. 22. Meets Mondays at 27 Westminster. K. of R. and S., Leon C. Gosset, 486 Huntington av.

WHAT CHEER LODGE, No. 24. Meets first and third Tuesday evenings at 24 N Main. K. of R. and S., Philip V. Marcus, Grosvenor bldg.

RED CROSS LODGE, No. 25. Meets 63 Empire every Wednesday evening. K. of R. and S., John H. Grinnell, 970 Eddy

STERLING LODGE, No. 27. Meets at 48 Snow, first and third Thursday evenings. K. of R. and S., Willard C. Ashton, 89 Weybosset

MACCABEES

COLUMBUS TENT, No. 1. Meets second and fourth Mondays, 850 Westminster. Record Keeper, Henry P. Stone, 86 Weybosset

EUREKA TENT, No. 3. Meets second and fourth Wednesdays at 767 Westminster. R. K., Edw. E. LeBer, 2 Baltimore

PROVIDENCE TENT, No. 2. Meets second and fourth Wednesdays in Valentine Hall. R. K., L. H. Ballou, 332 Bucklin

NORTH STAR TENT, No. 4. Meets second and fourth Thursdays of each month in Odd Fellows Hall, Academy av. R. K., John H. Petersen, 1271 Chalkstone av.

ELMWOOD TENT, No. 5. Meets first and third Mondays in K. of P. Hall, Elmwood av. Com., Charles Walker; R. K., Charles W. Gower, 24 Atlantic av.

THULE TENT, No. 15. Meets second and fourth Thursdays in Maccabee Temple. R. K., Silvio Santoianni, 31 Newton

MASONIC BODIES

Freemasons' Hall, 127 Dorrance st. cor. Pine

Grand Lodge of Rhode Island

James C. Collins, Providence, Grand Master; S. Penrose Williams, Providence, Grand Secretary

Saint John's Lodge, No. 1

E. Sidney Hobart, Box 101, Providence, Secretary

Mount Vernon Lodge, No. 4

Charles B. Toye, 352 Hope, Secretary

What Cheer Lodge, No. 21

Albert Knight, Box 543, Secretary

Corinthian Lodge, No. 27

Wheaton P. Hutchinson, Box 1455, Secretary

Rising Sun Lodge, No. 30

Geo. H. Huston, Box 107, East Providence, Secretary

Adelphoi Lodge, No. 33

Newton P. Hutchison, Exchange Bank bldg.

Redwood Lodge, No. 35

Benj. F. Pierce, 58 Grove av, East Providence Secretary

Orpheus Lodge, No. 36

Edward M. Wheeler, 570 Public, Secretary

Nesteil Lodge, No. 37

Christopher W. Clissold, 128 Ontario, Secretary

Grand Royal Arch Chapter of Rhode Island

Wm. R. Greene, Freemason's Hall, Providence, Grand Secretary

Providence Royal Arch Chapter, No. 1.

Wm. R. Greene, Freemasons' Hall, Secretary

Grand Council R. & S. M. of Rhode Island

Wm. R. Greene, Freemasons' Hall, Providence, Grand Recorder

Providence Council, R. & S. M., No. 1

William R. Greene, Freemasons' Hall, Providence, Recorder

Grand Commandery K. T. Massachusetts and Rhode Island

Benj. W. Rowell, Masonic Temple, Boston, Mass., Grand Recorder

St. John Commandery, No. 1
Franklin A. Smith, jr., 25 Lenox av., Recorder

Calvary Commandery, No. 13
Joseph Baker, jr, 138 Ontario, Recorder

A. A. S. RITE-NORTHERN MASONIC JURISDICTION

Solomon's Lodge of Perfection
Wm. E. Husband, 123 State House, Providence, Secretary

R. I. Council, Princes of Jerusalem
Wm. E. Husband, 123 State House, Providence, Secretary

R. I. Chapter of Rose Croix
Wm. E. Husband, 123 State House, Providence, Secretary

Rhode Island Consistory
Wm. E. Husband, 123 State House, Providence, Secretary

Palestine Temple, A. A. O. N. M. S.
Wm. E. Husband, 123 State House, Providence, Recorder

Masonic Veterans Association of R. I.
Wm. E. Husband, 123 State House, Providence, Secretary

Grand Chapter of R. I. Order of the Eastern Star
S. Penrose Williams, Freemasons' Hall, Providence, Grand Secretary

Providence Chapter, No. 1, O. E. S.
Miss Mabel L. Smith, 25 Lenox av., Secretary

MASONIC (Colored)
Masonic Hall, 128 North Main

Harmony Grand Lodge, F. A. & A. M. of R. I.
William H. Mathews, Newport, G. M.; George W. Becket, Providence, D. G. M.; Dr. Holloway Newport, S. G. W.; David A. Crockett, Newport, Junior G. W.; Walter Williams, Pawtucket, Treas.; Edward O. Jackson, G. Sec., 15 School, Newport; 1st Dist. D. G. M., Robert Brown, Providence; 2d Dist. D. G. M., William W. Riley
Communication: Semi-annual, second Tuesday in June at 181 Thames, Newport. Annual, second Tuesday in December at Masonic Hall, 128 N. Main, Providence

Harmony Lodge, No. 1, Providence
Stated communications, third Thursday in each month at 128 N Main
W. M., Howard Johnson; S. W., Frederick Bailey; J. W., Clarence Steward

Celestial Lodge, No. 2, Providence
Stated communication, third Tuesday in each month at 128 N. Main. W. M., George Long; S. W., Ulysses T. Carter

King Solomon's Lodge, No. 5, Providence
Stated communications, first and third Wednesdays in each month at 128 N. Main. W. M., Edgar W. Thomas; S. W., Frank L. Griffin; J. W., Melvin R. Anderson; Sec., S. Garrett Paige, 22 Fremont

Ancient Arabic Order of Nobles of the Mystic Shrine
Constantine Temple. Meets fourth Wednesday in each month at 128 N. Main, Providence. L. P., Carl Gross; C. R., Andrew L. Jackson; A. R., Joseph Johnson; I. D., Joseph S. Wright; Sec., W. H. Bland

ROYAL ARCH MASONS
The Grand Chapter of the Holy Arch Masons of the States of Rhode Island and Massachusetts.
Annual convocation, third Wednesday in November. G. H. P., Andrew A. Burgess

Celestial Chapter, No. 1, Providence
Meets at 128 N. Main; H. P., Roland Smith; K., William Bland; S., Andrew Jackson

Golden Rule Chapter, No. 2, Providence
Stated convocations at 128 N. Main. H. P., Charles Cummings; K., Fred Watson; S., William Ingraham

Mount Olive Chapter, No. 3, Providence
Stated convocations at 128 N. Main. E. H. P., Joseph S. Wright; K., Edgar Thomas; S., Frank E. Nichols, 4 DeFoe place

Mount Sinai Consistory, No. 12
A. & A. S. Rite. C. in C., Benjamin F. Wilson; Sec., William A. Heathman; Treas., John R. Sirmons. Meets at Consistory Hall, 128 N. Main

Eastern Star Lodge
Meets at 128 N. Main. R. M., Mrs. June Brown; Sec., Harriet Watkins

James H. Stevenson Assembly, No. 1
Golden Circle. Meets at 128 N. Main. L. R., Louisa D. Paige; L. Treas., Fannie A. Wright; L. Sec., E. V. Heathman

KNIGHTS TEMPLARS
Grand Commandery of Knights Templars and Appendant Orders of Rhode Island and Massachusetts: Samuel Washington, Boston, Mass., Grand Com.; Stephen R. Watson, Providence Dep. Grand Com.; Frederic S. Munroe, Grand Rec., New Bedford, Mass.
Annual grand conclave, third Wednesday in September at Boston, Mass.

Simon's Commandery, No. 1, Providence
Stated conclaves at 128 N. Main. E. C., William H. Bland; G. E., Andrew Jackson; C. G., John Smith

Golgotha Commandery, No. 2, Providence
Stated conclave third Monday in each month at Consistory Hall, 128 N. Main. E. C., George W. Long; G. E., Joseph Johnson; Sec., Edgar W. Thomas

St. Paul's Commandery, No. 3, Providence
Stated conclaves subject to call at 314 Cranston
E. C., John R. Brooks; G. E., A. J. Bell; C. G., Robert Minton

MODERN WOODMEN OF AMERICA

Headquarters, Rock Island, Ill. Head Consul, A. R. Talbot, Lincoln, Neb.; Head Clerk, A. N. Bort, Rock Island, Ill.; State Deputy, Joseph R. Hughes, 16 Collins, Hartford, Conn.; District Deputy for Rhode Island, Charles H. Furey, 101 Beacon av., Providence; State Consul, Andrew Campbell; State Medical Director; Dr. M. B. Milan. State Clerk, Geo. J. N. Vieault. State Camp meets on first Wednesday in May, 1921, at Woonsocket, R. I.

ROYAL OAK CAMP, No. 7816. Meets second and fourth Mondays in G. A. R. Hall 63 Empire. Clerk, A. L. Campbell, 72 Anthony avenue

GARIBALDI CAMP, No. 8776. Meets fourth Wednesday at Benevolent Hall, Brayton av and Spruce st. Clerk, Frank Palmieri, 195 Atwells av.

COMMONWEALTH CAMP. No. 10904. Meets second and fourth Tuesdays at Slocum Post Hall. Clerk T. Rush, 454 Westminster

MT. PLEASANT CAMP, No. 11087. Meets first and third Fridays of each month at Odd Fellows' Hall, Academy av. Clerk, M. J. J. Murphy, 71 Sylvia av., N. Providence

NORDEN CAMP, No. 11130. Meets first and third Fridays at S. W. A. Hall, 98 Weybosset. Clerk, David E. Johnson, 51 Detroit

N. E. ORDER OF PROTECTION

GRAND LODGE OF RHODE ISLAND. G. W., James Robb, 178 Mulberry; Pawtucket, G. Sec., Robert W. Syddall, 41 Bowers st., Pawtucket G. Treas., Wm. F. Worrall, Woonsocket. Office, 511 Westminster, rm 314

Roster of New England Order of Protection Lodges in Providence, R. I.

VALENTINE LODGE, No. 27. Meets first and third Tuesdays in Columbia Hall, cor. Weybosset and Richmond. Sec., F. L. Smith, 114 State

FRANKLIN LODGE, No. 61. Meets first and third Wednesdays in Columbia Hall, cor. Weybosset and Richmond. Sec., William H. Leighton, 9 Redwing

NARRAGANSETT LODGE, No. 65. Meets second and fourth Thursday evenings in Swarts Hall, 96 Westminster. Sec., Frank E. Littlefield, 308 Swan

WESTMINSTER LODGE, No. 78. Meets first and third Mondays in Valentine Hall, 850 Westminster. Sec., Albert G. Sprague, jr., 189 Prairie av

NEW ENGLAND WORKMEN

GRAND LODGE. Meets at Providence the third Saturday in May of each year. Office of General Sec., Westminster cor. Empire, room 5. General Counselor, George Spotwood; Pres., John J. Spotwood; Gen. Mgr., Hormadis St John; Gen. Supt., Walter Jones; Gen. Treas., Walter Wrigley, Woonsocket; Sec., William M. Moore, 58 Roanoke, Providence; Gen. Supervisor, Nelson Wrigley; Gen. Inside Sentry, Alexander Winterbottom; Gen. Outside Sentry, A. F. Bicknell; Trustees, George B. Johnson, Providence; Francis Frost, Pawtucket; Chas. Yabraus, Woonsocket

PROVIDENCE LODGE, No. 5. Meets first Monday in each month in Grand Lodge office, room 5, Lyman bldg., cor. Westminster and Empire. Sec., Wm. M. Moore, 58 Roanoke

ODD FELLOWS

Odd Fellows Hall, 48 Snow st.
Kirtland H. Wilson, Grand Secretary, 86 Weybosset st.

Annual meeting on the first Tuesday in May at 10 o'clock. Officers of the Grand Lodge, elected first Tuesday in May 1920

ROGER WILLIAMS LODGE, No. 3. Meets Tuesday evenings at 48 Snow. Rec. Sec., Lawrence Rasmussen

CANONICUS LODGE, No. 9. Meets Friday evenings at 28 N. Main. Rec. Sec., Walter S. Southwick, 339 Thayer

MANUFACTURERS LODGE No. 15. Meets Tuesday evenings in Odd Fellows Hall, 279 Plainfield. Rec. Sec., Edward Frail

SWARTS LODGE, No. 18. Meets Wednesday evenings, 96 Westminster. Rec. Sec., George H. Knapp, 14 Greene, rm 3

UNITY LODGE, No. 20. Meets Tuesday evenings in Unity Hall, 109 Potter av. Rec. Sec., Rufus G. Sprague, 124 Rugby

FRANKLIN LODGE, No. 23. Meets Tuesday evenings at 96 Westminster. Rec. Sec., Wm. C. Dickerman, 415 Webster av., Arlington

NORTH STAR LODGE, No. 25. Meets Monday evenings in Odd Fellows' Hall, 36 Chalkstone av. Rec. Sec., Joseph J. Knott, 152 Nelson

WESTMINSTER LODGE, No. 27. Meets Monday evenings at 28 N. Main. Rec. Sec., Herbert D. Johnson, 199 Calla

JAMES WOOD LODGE, No. 30. Meets Friday evenings at 48 Snow. Rec. Sec., Malcolm D. McCunn, 2936 Pawtucket av., E. Providence

MT. PLEASANT LODGE, No. 45. Meets Tuesday evenings in Odd Fellows Hall, 138 Academy av., cor. Pomona av. Rec. Sec., Frank N. Day, 96 Pekin

WHAT CHEER LODGE, No. 48. Meets Monday evenings, Swarts Hall, 96 Westminster. Rec. Sec., John S. Brant, 313 Oxford

Rebekah Lodges

NAOMI REBEKAH LODGE, No. 1. Meets at 248 Weybosset second and fourth Tuesday evenings in each month. Rec. Sec., Georgetta B. Nickerson, 31 Hammond

DORCAS REBEKAH LODGE, No. 7. Meets in Unity Hall first and third Thursday evenings in each month. Rec. Sec., Miss Audrey Sharpe, 139 Early

RUTH REBEKAH LODGE, No. 8. Meets at 28 N. Main, first and third Saturday evenings in each month. Rec. Sec., Cora A. Aldrich, 43 Violet

ROSE STANDISH REBEKAH LODGE, No. 9. Meets at 248 Weybosset, second and fourth Thursday evenings in each month. Rec. Sec., Eva M. Lyon, 62 Glenham

ARLINE REBEKAH LODGE, No. 25. Meets second and fourth Wednesdays in Odd Fellows Hall, 138 Academy av., Providence. Rec. Sec., Elizabeth M. Mowry, 21 Dover

PRISCILLA REBEKAH LODGE, No. 30. Meets in Odd Fellows Hall, 279 Plainfield, first and third Mondays in each month. Rec. Sec., Miss Florence Gill, 37 Daniel av.

GRAND ENCAMPMENT OF R. I.

Meets annually on the first Wednesday in March at 10 A.M. Grand Patriarch, Ernest L. Manchester, Little Compton; Grand Scribe, Kirtland H. Wilson, 86 Weybosset st., Providence

MOSHASSUCK ENCAMPMENT, No. 2. Meets 48 Snow, first and third Thursday evenings in each month. Rec Scribe. Walter S. Southwick, 339 Thayer

MAZEPPA ENCAMPMENT, No. 12. Meets first and third Friday evenings in each month at Unity Hall, Ocean cor. Potter av. Rec. Scribe, T. Augustus Auliff, 82 Camp

NARRAGANSETT ENCAMPMENT, No. 1. Meets 48 Snow, second and fourth Thursday evenings. Chief Patriarch, Daniel A. Grant; Recording Scribe, Edward Edgars, 228 Butler Exchange; Senior Warden, Jesse C. Hambly; High Priest, Alexis M. Stanley; Treas., John H. Winslow

I. O. O. F. MANCHESTER UNITY

RHODE ISLAND DISTRICT. Meets annually, third Wednesday in April at Slocum, Post Hall, 63 Empire. Provincial Grand Master, Hector B. MacFadyen; Provincial Cor. Sec., George Lord, 230 Alabama av.

PAST GRAND LODGE. Meets every fourth Monday in Swedish Workmen's Hall, 98 Weybosset. Sec., Chas. H. Lea, 29 Carter

LOYAL UNITY LODGE, No. 6435. Meets first and third Fridays at Columbia Hall, 248 Weybosset. Sec., William Cray, 6 Lawrence

LOYAL BUD OF HOPE LODGE, No. 6557. Meets first and third Fridays in Odd Fellows Hall, 279 Plainfield. P. S., John Lewis, 20 DeSoto

MANCHESTER UNITY ODD LADIES

HOPE LODGE. Meets first and third Mondays in Olive Branch Hall, 98 Weybosset. Sec., Mrs. Florence McIntosh, 169 Wadsworth

G. U. O. OF ODD FELLOWS (Colored)

DISTRICT GRAND LODGE, No. 5, R. I. G. U. O. of F. Executive Board, D. G. M., M. VanHorn, Newport; Dep. D. G. M., Jesse Jones. Providence; D. G. Sec., Richard M. Dudley; Providence; D. G. Treas., Robert Beckwith, Newport. D. G. Director, Robert L. Bailey. Meets in January and July at the office of the D. G. Secretary. Meets annually in August

NARRAGANSETT LODGE, No. 1541. Meets second and fourth Thursdays at Odd Fellows Hall, 312 Cranston st. P. S., John A. Williams, 4 Cowley street

WEYBOSSET LODGE, No. 1834. Meets second and fourth Wednesdays of Odd Fellows Hall, 312 Cranston. P. S., Joseph R. Cromwell, 445 Washington

WESTMINSTER LODGE, No. 2406. Meets every first and third Mondays at 310 Cranston st. P. S., B. Glasscock, 56 Wadsworth

PROVIDENCE PATRIARCHIE. Meets every first Friday at Odd Fellows Hall, 312 Cranston; W. P. R., Joseph R. Cromwell, 445 Washington

ORDER OF ALFREDIANS

BRIGADE, No. 3. Meets first and third Monday evenings of each month in Alfredian Hall, 320 Veasie. Sec., Charles H. Knee, 309 Admiral

AUXILIARY No. 2. Meets second and fourth Wednesday in Alfredian Hall, 320 Veasie Sec., Mrs. Annie E. Roebuck, 80 Vandewater R. I.

ORDER SONS OF ST. GEORGE

GRAND LODGE OF RHODE ISLAND. G. Sec., Herbert Broadhead, 18 Deborah

PEABODY LODGE, No. 184. Meets second and fourth Mondays of each month at Odd Fellows' Hall, Plainfield. Sec., Herbert Broadhead, 18 Deborah

BEACONSFIELD LODGE, No. 186. Meets first and third Wednesdays of each month at 433 Westminster. Sec., Thomas Williams, 69 Regent av

ORDER OF SCOTTISH CLANS

CLAN CAMERON, No. 7. O. S. C. Meets first and third Tuesdays of each month in Swedish Working Men's Hall, 98 Weybosset st., at 8 P.M. Chief, Richard G. Hutcheon; Sec., Daniel Murchie, 95 Clarence

PROVIDENCE CALEDONIAN SOCIETY. Meets first and third Mondays of each month in Columbia Hall, 248 Weybosset. Pres., John Lee; Vice-Pres., David Welch; Sec., George Ritchie, 11 Faith; Treas., John D. Wilkinson

ORDER UNITED AMERICAN MECHANICS

SUBORDINATE COUNCILS—AMERICA, No. 20. Meets second and fourth Thursday evenings at O. U. A. M. Club Rooms, 63 Empire. Sec., Walter E. Lassell, 604 Smith

COLUMBIA, No. 21. Meets second and fourth Monday evenings at Odd Fellows' Hall. 48 Snow. Sec. J. Frank Coffin, 132 Congress av.

PROVIDENT FRATERNITIES

SUPREME LODGE. Office rm. 722, Industrial Trust bldg. Sec., George W. Bugbee; 722 Industrial Trust bldg. Treas., E. A. Chase

FRIENDSHIP LODGE, No. 2. Meets the second Friday evening of every month in Swarts Hall, 96 Westminster. Sec., Mrs. Eva H. Chase, 405 Potter's av.; Treas. and Col., Miss Ella P. McIver

PROVIDENCE LODGE, No. 4. Sec., Ernest A. Chase, 405 Potter's av.

ROYAL ARCANUM

GRAND COUNCIL OF RHODE ISLAND. Annual meeting fourth Thursday in April. G. Regent, E. LeRoy Hart; G. V. R., John W. Logan; G. Sec., Charles M. Bishop, 107 Westminster, rm 2, tel. Union 2115, Providence; G. Treas., John P. Peckham, Newport

UNITY COUNCIL, No. 277. Meets first and third Tuesdays at 48 Snow. Regent, William H. Parker; Sec., G. Frederic Moody

MOSHASSUCK COUNCIL, No. 1172. Meets second and fourth Mondays at Columbia Hall, 248 Weybosset. Regent, Gordon Haslam; Sec., Joseph L. Walsh, P. O. Box 1393

CHOPPEQUONSETT COUNCIL, No. 1818. Meets second and fourth Wednesdays at 380 Elmwood av. Regent, Archie F. Place, 123 Selden, Edgewood; Sec., William M. Keller, 62 Hamilton

ROYAL NEIGHBORS OF AMERICA

REDWOOD CAMP, No. 3880. Meets first and third Friday evenings of each month in Slocum Post Hall, 395 Westminster

SONS OF VETERANS RHODE ISLAND DIVISION

GEN. A. E. BURNSIDE CAMP, No. 5. Meets at 47 Washington, second Tuesday evening of each month. Com., Storrs T. Richmond; Sec., C. E. Norris, 802 Grosvenor bldg.

ELISHA DYER CAMP, No. 7. Meets the second and fourth Thursdays of each month at 47 Washington, rm. 5. Com., Albert A. Aldrich; Sec., H. S. Bennett, 4 Carpenter

ELISHA H. RHODES CAMP, No. 11, 47 Washington. Meets first and third Thursdays. Com., H. Enslin; Sec. and Treas., A. E. Gleason, 33 Sprague

GEN. ZENAS R. BLISS CAMP, No. 12. Meets in Temperance Hall, Eddy st. cor. Potter's av., the first and third Fridays. Com., Walter H. Brown; Sec., W. H. Anderson, 155 Stanwood, Providence

UNITED SPANISH WAR VETERANS

Headquarters, Department of Rhode Island, 472 Morris av., Providence. Dept. Commander, Herbert Bliss; Senior Vice Commander, James D. Wells, Providence; Jun. Vice Com., Ernest O. Heath, Woonsocket; Chief of Staff, Francis Fullerton, Newport; Adj., Wm. A. Stafford, 472 Morris av., Providence; Quarter Master, William G. Laird, Providence; Surgeon, N. Darrell Harvey, Providence; Judge Advocate, H. D. C. Dubois, Providence; Inspector, John F. Marsden, Newport; Marshal, Arthur B. Wall, Pawtucket; P. Instructor, Richard P. Norton, Pawtucket; Historian, Walter Baker, Providence

CAMP, No. 1, ALLYN K. CAPRON. Meets fourth Thursday of each month at Slocum Post Hall, 63 Empire st. Com., F. N. Cady; Sen. Vice Com., Walter M. Baker; Officer of the Guard, John Fife, jr.

CAMP, No. 4, SIDNEY F. HOAR. Meets the first Thursday of every month at 8 P.M., in Armory of Providence Marine Corps of Artillery, cor. Benefit and Meeting sts. Com., Albert E. Whitaker; Adj., George A. Swan, 10 Carr, Providence; Quarter Master, Frederick C. Manna, 463 Potter av.

VASA ORDER

EXCELSIOR LODGE, No. 90. Meets second and fourth Wednesdays in Swedish Workingmen's Hall, 98 Weybosset. Pres., Charles Johnson; Sec., Fred Olson

EBBA BRAHE, No. 18. Meets every second Tuesday of each month at 98 Weybosset. Pres., Mrs. Amy Norgren; Sec., Mrs. Elfrida Reuter, 26 Stenton av.; Treas., Mrs. Sophia Bengtson

WOMEN'S RELIEF CORPS

DEPARTMENT OF RHODE ISLAND, W. R. C. Meets every Thursday afternoon at Slocum Post Hall, 63 Empire. Sec., Hattie G. Wheaton, 44 Arnold av., Edgewood

GEORGE H. BROWNE, W. R. C., No. 17. Meets second and fourth Monday evenings at 801 Eddy. Sec., Mary A. Palmer

SLOCUM, No. 6. Meets first and third Mondays at 63 Empire. Sec., Annie L. Pender, 824 Broad

WOODMEN OF THE WORLD

Headquarters, W. O. W. Building, Omaha, Nebraska

ROYAL OAK CAMP, No. 1. Meets first Monday in I. O. O. F. Hall, 48 Snow. Clerk, C. H. Massard, 61 Tenth

---

MISCELLANEOUS

Before deciding that a society has been omitted from this list, look under Providence, Providence County, Rhode Island, Knights of, and other designations which might form the initial word of its title

ACCOUNTANTS CLUB OF SOUTHERN NEW ENGLAND. Pres., Lewis G. Fisher, 1102 Union Trust bldg. Sec., Adin S. Hubbard, 419 Grosvenor bldg.; Treas., George E. Comery, Hospital Trust bldg.

ADJUSTMENT BUREAU OF THE PROVIDENCE CREDIT MEN'S ASSOCIATION. Pres., H. M. Peck; Commissioner, Edward H. Cullen

AMALGAMATED ASSOCIATION OF STREET AND ELEC RAILWAY EMPLOYEES OF AMERICA, Div. 618. Sec., Chris. Daniels, 95 Fountain, rm. 3

AMALGAMATED TEXTILE WORKERS OF AMERICA. Meets at 1955 Westminster, first and third Friday evenings of each month. Sec., Peter F. O'Connor, 189 Wood

AMERICAN ASSOCIATION OF MASTERS, MATES AND PILOTS. What Cheer Association No 5. Meets first Sunday of each month at 3 P.M. in Odd Fellows Hall, E. Providence. Pres., Capt. J. Fred Nickerson; Vice Pres., George W. Mowry; 2d Vice Pres., Henry B. Chase; Treas., Capt. L. M. Boyce; Sec., Capt. John A. Doyle, P. O. 1097; Chaplain, Capt. Frank E. Allen

AMERICAN BENEFIT SOCIETY. Meets second Friday in each month at Valentine Hall, 850 Westminster. Pres., E. C. Bishop; Sec., Margaret Fales

AMERICAN FEDERATION OF LABOR, R. I. State Branch, 511 Westminster, rm. 202.

ANCIENT ORDER UNITED WORKMEN. Grand Lodge. Grand Master Workman, Henry J. Stapleton, 291 Pawtucket av., Pawtucket; G. R., Alfred D. Watson, 28 Hawthorne; G. Treas William A. Mann, 49 Greenwich

ANTLERS CLUB, 1029 Westminster. Meets every Tuesday evening. Pres., Robert L. Pierce; Vice Pres., Ernest Maynard; Fin. Sec., Thomas J. Montgomery; Rec. Sec., William J. MacDonald; Treas., William F. McDonald

ARION CLUB. Organized 1880. Pres., George A. Jepherson; Vice Pres., James H. Parkinson; Sec., Edward C. Bixby, Industrial Trust bldg.; Treas., J. F. Kiernan; Conductor, Jules Jordon. Meets every Monday evening from October 1 till close of the season, usually about April 15th.

AUDUBON SOCIETY OF RHODE ISLAND. Pres., Prof. Herbert E. Walter; Sec. and Treas., Harold L. Madison, 27 Whitney st.

BARBERS UNION, Local 224. Pres., Ernest Williams; Vice Pres., Thomas Tiernan; Treas., Loring E. Hersey; Sec., Emil Mornilo

BARNARD CLUB. Pres., Stephen S. Colvin; Sec., Richard D. Allen, 112 Everett av.

BENEVOLENT PROTECTIVE ORDER OF ELKS, No. 14. Meets every Wednesday in Elks' building, Washington cor. Greene. E. R., Bernard J. O'Conner; Sec., Harry W. Callender, 241 Washington

BETHANY HOME OF R. I., 111 S. Angell. Pres., Arthur W. Fairchild; Treas., Charles W. Bubier; Sec., Mrs. Arthur D. Greene, 20 Young Orchard avenue

BOHEMIAN & SLAVONIAN BENEVOLENT SOCIETY, R. A. D., Rhode Island, No. 227, C. S. P. S. Meets every first Sunday at 535 Niantic av. Pres., E. Sojkovic, 69 Malden, S. Auburn; Sec., Charles Kramer, 535 Niantic av.; Fin. Sec., Alois Rehacek, 103 Bogman

BOY SCOUTS OF AMERICA. Headquarters of Greater Providence Council, rm. 10, Journal bldg. Pres., T. F. I. McDonnell; Vice Pres., Col. Charles E. Mulhearn; Sec., T. Dawson Brown; Treas., Edward S. Moulton

BRITISH CLUB OF RHODE ISLAND. Open daily from 10 A.M. at 254 Weybosset st. top floor. Pres., William Pearce; Sec., George W. Rhodes, 18 Prospect, Auburn; Treas., E. A. Truelove

BRITISH EMPIRE CLUB. Meets monthly. Pres., Spencer H. Over; Treas., William Denby; Sec., James Cannell, 168 Medway

BROTHERHOOD OF RAILWAY CLERKS; Providence Lodge No. 103. Meets second and fourth Wednesday evenings in Klindt Hall, 98 Weybosset. Pres., James J. Curran; Sec., Britt Hawkins

BROTHERHOOD OF RAILWAY TRAINMEN, No. 66. Meets second Sunday 10 A.M., fourth Sunday 2 P.M. in Slocum Post Hall, 63 Empire. Pres., Patrick J. Corrigan, 200 Indiana av.; Sec., W. A. Clark, 1014 Park av., Woonsocket; Treas., G. F. Brennan, 171 Brook; Rep. W. H. Sheldon, 61 Seventh st., E. Providence

BROWN UNION, Rockefeller Hall, B. U. Treas., Charles H. Kendrick; Sec., George J. Heidt, 16 Ogden; Asst. Sec., Alexander Pressley

BROWN UNIVERSITY. President, W. H. P. Faunce, D.D., L.L. D.; Res'r and Sec. of the Faculty, Frederick Taft Guild, A. M.; Dean, Otis E. Randall, Ph.D.; Dean of the Graduate Department, Carl Barus, LL.D.; Dean of the Women's College, Lida Shaw King, LL.D.

BROWN UNIVERSITY ATHLETIC ASSOCIATION. Meets once a month during collegiate year

BUILDERS' AND TRADERS' EXCHANGE OF THE CITY OF PROVIDENCE. 75 Westminster. Pres., J. G. McPherson; Sec., George S. Ross, 75 Westminster, rooms 21–24

BUTCHERS' GROCERS' AND MARKETMEN'S ASSOCIATION OF RHODE ISLAND. Meets third Thursday evening of each month in Swarts Lodge Hall, 96 Westminster. Pres., Thomas S. Delano; Sec., Alexander Potter, 1124 Broad

BUTLER HOSPITAL, 305 Blackstone boul. Founded in 1844. Pres., Charles H. Merriman; Vice-Pres., Alex. B. Duncan; Treas., Frank W. Matteson; Sec., Charles Morris Smith, P. O. Box 1293; Supt. and Physician, G. Alder Blumer, M. D.; Board of Consultation, Edgar B. Smith, M.D.; N. Darrell Harvey, M.D., Halsey DeWolf M.D., James H. Davenport, M.D., F. Nolton Bigelow, M.D.; Assistant Supt., Henry C. Hall, M.D.; Asst. Physicians, Arthur H. Ruggles, M.D. M. Luise Dies, M.D., Edith S. Michael, M.D., Elisabeth Gardner, M.D.; Steward, Harry H. Goss; Matron, Miss Florence Miller

CARPENTERS' UNION, Local No. 632. Meets every Monday evening Eddy cor. Weybosset. Pres., A. F. Campbell; Rec. Sec., C. J. Mulcahey, 106 Grove; Fin. Sec., A. Vick; Treas., Wm. M. Mackenzie

CARPENTERS' UNION, Local No. 1695. (Swedish). Meets second and fourth Tuesdays at 98 Weybosset. Pres., Alf Anderson; Sec., Carl W. Bernstrom, 13 Chestnut av., Auburn; Treas., Oscar Anderson

CATHEDRAL CATHOLIC CLUB. Meets second and fourth Monday of every month at 556 Westminster. Pres., Michael J. Malone; Vice Pres., Luke Seery; Sec., Francis V. Corrigan, 42 Landor; Treas., James Downing

CATHOLIC CLUB. Meets first Wednesday of every month at 59 Jackson street. Pres., Edward F. Carroll; First Vice Pres., John W. Sweeney; Second Vice Pres., J. Edward Sheridan; Sec., Edward J. Noons, 639 Grosvenor bldg.; Treas., James H. McGann

CATHOLIC WOMEN'S CLUB. Meets the second Thursday from Oct. to May inclusive in the Churchill House, 155 Angell. Pres., Elisabeth T. Dunne; Vice Pres., Miss Ella Cunningham; Treas., Miss Sarah T. Bartley; Rec. Sec., Miss Elisa F. Gorman; Cor. Sec., Mrs. Thomas F. Black

CHOPIN CLUB, Churchill House, 155 Angell. Pres., Mrs. Emma Winslow Childs; Sec., Miss Lillian L Simester, 19 Preston; Treas., Mrs. Frederick S. Sibley

CHURCHILL HOUSE CORPORATION, 155 Angell street. Pres., Mrs. Edward L. Johnson; Clerk, Miss Alice A. Rasee, Arnold Mills; Treas., Mrs. George H. Fowler; Rental Agent, Mrs. Lillian McQuillin McCausland

COAST ARTILLERY BAND & ORCHESTRA, Inc. June 1916. Meets every Sunday morning at 10 o'clock at Coast Artillery Hall, 13 Harmony Drive. D. Sisto Gautieri, Band Master and Gen. Mgr., 13 Harmony Drive

COLUMBUS CLUB OF THE KNIGHTS OF COLUMBUS OF PROVIDENCE, 8 Greene st. Pres., Frederick F. Fanning; Vice Pres., Edward P. Quigley; Sec., Frank Joseph; Treas., Michael J. Eagan

COMMERCIAL CLUB OF PROVIDENCE. Pres., Walter R. Callender; Vice-Pres., R. H. I. Goddard, jr.; Sec., William J. Tully, 17 Custom House street; Treas., Truman Beckwith

CONSUMERS' LEAGUE OF RHODE ISLAND. Pres., W. Maxwell Reed; Sec., Alice W. Hunt, 152 Irving av.; Rec. Sec., Esther Whitmarsh; Treas., Mrs. W. V. Wallace, 391 Angell street

CULINARY WORKERS ASSOCIATION, 837 Westminster, rms. 14-15. Meets first and third Monday evenings. Pres., Charles E. Brooks; Sec., Edward P. Oliver; Treas., James H. Lofton

DANISH BROTHERHOOD OF AMERICA, Rosenberg Lodge, No. 102. Meets in Hall No. 1, 98 Weybosset. Pres., Jens Petersen; Vice-Pres., Walter Nisson; Treas., Carl Noll; Sec., Hugo Heinemann, 47 Homer

DRAMATIC ORDER KNIGHTS OF KHORASSAN, El Karun Temple, No. 45. Meets at 24 N. Main street on the third Monday of each month. Royal Vizier, Martin H. Murtaugh; Sec., Hamilton L. Carpenter, 1100 Union Trust bldg., Providence

ECONOMIC CLUB OF PROVIDENCE, Butler Exchange, room 327. Pres., Chester W. Barrows; Vice Pres., Herbert A. Rice; Sec., Edward A. Stockwell, 327 Butler Exchange; Treas., G. Burton Hibbert

ELMWOOD BUSINESS MEN'S ASSOCIATION. Meets first Tuesday of each month at Holmes Hall, 365 Elmwood av. Pres., William M. Keller; Treas., George W. Hopps; Sec., Russell S. Hamlyn, 66 Burnett

ELMWOOD PUBLIC LIBRARY ASSOCIATION, Burnett cor. Public. Sec., Mrs. Wm. R. Babcock, Sefton drive, Edgewood

EMPLOYERS' ASSOCIATION OF R. I. Meets third Tuesday of each month at 420 Butler Exchange. Annual meeting third Tuesday in January. Sec., James A. Rogers

EXPRESSMEN'S BENEFICIAL AND SICK BENEFIT ASSOCIATION. Meets second Monday evening in every month at Manheim Hall, 433 Westminster

FALSTAFF CLUB. Organized Jan. 18, 1890. Meets second and fourth Saturday evenings of each month, omitting July and August, at 98 Weybosset street, Hall 21. Pres., J. B. Browning; Sec., Walter A. Clissold

FEDERAL HILL HOUSE ASSOCIATION, 400 Atwells av. Pres., Mrs. Walter A. Edwards; Sec., Paul C. DeWolf; Treas., John A. Cross, 1501 Turk's Head bldg; Director, Miss Treby Moore

FEDERATION OF WOMEN'S CHURCH SOCIETIES. Meets quarterly at different churches. Pres., Mrs. Edward H. Whitney, 15 Glen av., Pawtuxet, R. I.; Sec., Miss Alice A. Griffin, 384 Pine

FRATERNAL ORDER OF EAGLES, Providence Aerie, No. 99. Meets second and fourth Wednesdays at Eagles' Home, 828 Westminster. Pres., Charles U. Simpson; Vice Pres., George J. McAvoy; Treas., M. J. Sullivan; Fin. and Rec. Sec., William Leach, Eagles' Home

FRATERNAL ORDER OF TIGERS, Supreme Jungle U. S. of America. Organized Feb. 27, 1909. Meets annually as provided in the By-laws at Providence on Fourth Monday in January. Supreme Tiger, Andrew Gunning, New Bedford; Supreme Sec., Dr. C. W. Skelton, 266 Broad; Supt. Treas. and Organiser, P. W. Card

GASPEE CHAPTER, DAUGHTERS OF THE AMERICAN REVOLUTION. Regent, Mrs. Frank A. Waterman, 1020 Westminster; Cor. Sec., Mrs. Thomas W. Aldrich; 181 Broadway; Treas., Mrs. Walter H. Woodmancy, 922 Hope

HANDICRAFT CLUB, 227 Benefit. Pres., Mrs. T. Harris Shipman; 1st Vice Pres., Mrs. C. P. Knight; Sec., Miss Elizabeth Brown; Treas., Mrs. John A. Cross

HOME FOR AGED COLORED WOMEN, 45 E. Transit. Matron, Mrs. Flora A. Carter; Sec., Mrs. Harry Hale Goss, 33 Everett av.

HOME FOR AGED MEN AND AGED COUPLES, 807 Broad street. Pres., Albert Babcock; Treas., William T. Crandall; Cor. Sec., Mrs. Ely A. Eliot

HOME FOR AGED WOMEN, Tockwotton, corner East street. Pres., Mrs. Charles A. Russell; 1st Vice-Pres., Miss Mary Grinnell; Sec., Miss Alice Kimball, 16 Montague; Treas., Mrs. Fenner H. Peckham; Asst. Treas., Jane W. Bucklin

HOMOEOPATHIC HOSPITAL OF RHODE ISLAND, 62 Jackson. Pres., William H. Waite; Vice Pres., Henry S. Chafee; Sec., David P. Moulton; Treas., William P. Goodwin. Annual meeting last Wednesday in January

HOPE CLUB, 6 Benevolent. Pres., Jesse H. Metcalf; Vice Pres., Walter R. Callender; Treas., Samuel Powel; Sec., N. Stuart Campbell, 150 Waterman

I. C. B. U., St Mary's Branch. Pres., Edward Callahan; Rec. Sec., Thomas Degnan

I. C. B. U., Fr. Simmon's Branch, No. 658. Meets first and third Tuesdays of each month in Byrne's Hall, cor. Atwells av. and Valley st.

INDEPENDENT BRITISH-AMERICAN ASSOCIATION. Inc. May, 1896. Pres., Chas. Langworthy; 1st Vice-Pres., Herbert Bates; 2d Vice Pres., Edward Cadby; Fin. Sec., Curtis D. Hersey, 55 Sackett; Rec. Sec., Curtis D. Hersey; Treas., Arthur Eyles; Conductor, Frank Kenyon

INDEPENDENT LITERARY AND SOCIAL CLUB. Meets the second and fourth Fridays at 8 P.M. at 29 Lavaughn st. Pres., Thomas L. Hartley, 47 Pope; Sec., Jas. S. Greenwood, 58 Curtis; Treas., Fred Rushworth

INTER-CHURCH WORLD MOVEMENT OF N. A., rms. 419-420 Caesar Misch bldg. State Executive Sec., Hamilton S. Conant; City Survey Director, Vernon Rice; Office Sec., Mrs. Alice B. Dow

INTERNATIONAL ALLIANCE OF THEATRICAL STAGE EMPLOYEES, Local No. 23. Meets in Slocum Post Hall, third Sunday of every month, at 7.30 P.M. Pres., John P. Smith; Rec. Sec., F. W. Newcomb, P. O. Box 509; Business Agent, Edward Kennedy, 45 East

INTERNATIONAL ASSOCIATION OF MACHINISTS, No. 147. Meets every Tuesday at 8 P.M. at 98 Weybosset. Pres., George A. Luman; Treas., James Balmour; Fin. Sec., Charles H. White; Rec. Sec., Philip Doctor, 133 Reservoir av.

INTERNATIONAL BROTHERHOOD OF ELECTRICAL WORKERS, Local No. 99. Meets Mondays at 8 P.M. at 72 Weybosset. Pres., E. F. Dunlap; Vice Pres., Charles Hart; Treas., Louis Stearns; Sec., Chas. F. Smith, 72 Weybosset

INTERNATIONAL BROTHERHOOD OF ELECTRICAL WORKERS, Local 510. Pres., Henry Magee; Fin. Sec. and Treas., John O. Massey. Rec. Sec., H. L. Knowlton

INTERNATIONAL UNION OF THE UNITED BREWERY WORKMEN OF AMERICA, No. 114. Pres., Arno Hoffman; Fin. Sec., Fred H. Bartels; Treas., Albert Dreher; Rec. Sec., Albin Haertzsch

IRREPRESSIBLE SOCIETY, 81 N. Main, room 2. The object of the Society is to help the poor by giving sewing to deserving women. Pres., Mrs. Walter A. Peck; Vice-Prests., Miss H. Tyler, Miss J. V. Joslin, Miss Emma A. Taft, 2d, 192 Bowen; Treas., Mrs. Harold J. Gross; Sec., Mrs. Ralph V. Hadley

IRVING LITERARY CLUB, 184 Charles st Meets first Friday of each month. Pres., Joseph O'Hare; Vice-Pres., John Burns; Sec., John Brady, 48 Nichols; Treas., Thos. Gilligan

KIWANIS CLUB. Pres., William H. Griswold; Vice Pres., Henry E. Davis; Sec., Walter R. Paine; Treas., E. E. Childs. Meets Wednesdays at 12.30 M.

LA SALLE ACADEMY. Organized 1871, 14 Broadway and 197 Fountain. Brother A. Jerome, Director; Brother A. Edward, Asst. Director

LEAGUE OF IMPROVEMENT SOCIETIES IN RHODE ISLAND. Pres., Robert Grieve; Sec., Luther D. Burlingame, 15 Catalpa road; Asst. Sec., Richard D. Allen

LOYAL ORDER OF MOOSE, PROVIDENCE LODGE, No. 193. Dictator, George W. Dover; Sec., D. A. Spaight, office 290 Westminster, rm. 709. Meets second and fourth Tuesdays at 98 Weybosset

L'UNION St JEAN BAPTISTE D'AMERIQUE. Pres., F. N. L. Baron; Sec., A. Ferland, 202 Chapin av.; Treas., Pierre Marot. Meets at St John Hall, 1929 Westminster

LYRA BROWN NICKERSON HOUSE. Branch of City Hospital, 121 Delaine. Monday 9 to 10 Medical and Dental clinic. Wednesday 9 to 10 Medical, Eye and Dental clinic. Friday 9 to 10, Medical, Children, Ear and Dental clinic. Saturday 10 A.M. to 3 P.M. Baby consultation and pulmonary diseases

MANUFACTURING JEWELERS' BOARD OF TRADE. Rooms 414-418 Turk's Head bldg. Pres., Frederick A. Ballou; Vice-Prests., William P. Chapin, Maurice J. Baer; Sec. and Treas., Horace M. Peck

MEDICAL IMPROVEMENT CLUB. Meets every third Monday evening of the month at offices of the members. Sec., James W. Leech, 111 Broad

MOSES BROWN SCHOOL, 257 Hope street. Founded 1784. Under the care of the Yearly Meeting of Friends for New England. Principal, Dr. Seth K. Gifford, Ph.D.; Sec., Mrs. Lillian H. Simmons

MUSICIANS' PROTECTIVE ASSOCIATION, Local 198. Meets second Sunday each month at 37 Weybosset street. Sec., Patrick A. Kearns

NATIONAL BENEFIT LIFE INSURANCE COMPANY. Providence Branch. Headquarters, 524 Westminster, rm. 12. Manager, W. M. Rasin; Sec., Mayme Pettiford, 69 Central

NATIONAL JEWELERS' BOARD OF TRADE, 17 Exchange, rm. 227. George D. Fernald, mgr.

NATIONAL METAL TRADES ASSN., R. I. BRANCH. Executive Committee meets first Tuesday at 420 Butler Exchange. Annual meeting second Thursday in March. Sec., Thomas A. Barry, 420 Butler Exchange

NATIONAL SOCIETY OF THE SONS AND DAUGHTERS OF THE PILGRIMS. Org. 1905. Sec. Gen. and Registrar, Thomas W. Bicknell, 207 Doyle av.

NEW ENGLAND GENEALOGICAL & ANTIQUARIAN SOCIETY, Wilcox bldg. Pres., E. C. Finley; Treas., H. R. Finley; Sec., F. R. Peterson

NEW ENGLAND MANUFACTURING JEWELERS' AND SILVERSMITHS' ASSOCIATION, 42 Weybosset, rooms 10 and 11. Pres., Theodore B. Pierce, Providence; Sec., Morgan W. Rogers, Providence; Treas., Newton P. Hutchison, Providence; Mgr., Woodward Booth, Providence. Board of Directors meets second Thursday in each month. Annual meeting of Corporation, last Saturday evening in October

NORTH END DISPENSARY (Non-Sectarian). Headquarters, 49 Orms street. Treatment and medicine for sick poor. Governed by Council of Jewish women. Chairman, Mrs. Cæsar Misch; Cor. Sec., Mrs. Moses Einstein, 121 Moore

NORTH END IMPROVEMENT AND SOCIAL CLUB, 111½ Charles. Meets first Monday evening of each month. Pres., Thomas J. Carroll; Vice Pres., Edward Davis; Treas., Walter A. Carleton; Fin. Sec., Daniel J. Barry; Rec. Sec., John S. DeCoursey, 3 Polk

OLNEYVILLE BUSINESS MEN'S ASSOCIATION. Pres., Joseph W. Mills; Vice Pres., Frank J. Duffy; Sec., Robert Appleton, 86 Benevolent. Meets third Wednesday at Library bldg., Olneyville sq.

OLNEYVILLE FREE LIBRARY ASSOCIATION, 12 Olneyville sq. Pres., John P. Farnsworth; Vice Pres., Thomas Cloxton; Sec., William S. Steere, 425 Plainfield; Treas., Joseph Gough, 1924 Westminster

OPTICAL MANUFACTURERS ASSOCIATION, 511 Westminster rm. 610. Pres., Frederick A. Stevens; Vice Pres., Henry E. Kirstein; Sec. and Treas., Ernest H. Gaunt

ORDER OF OWLS, Olneyville Nest, No. 1026. Meets in Owls' Hall, at 15 Stokes st., the first Tuesday at 8 P.M. amd the third Sunday at 2 P.M. Pres., James Moran; Treas., James Hunt; Sec., William A. Bagley, 12 Kossuth

ORDER OF RAILWAY CONDUCTORS. Prov. Division, No. 370. Meets the third Sunday of every month at 2 P.M. in Engineers' Hall, 98 Weybosset. Sec. and Treas., George E. Towne, 136 Grove av., E. Providence

PEN AND PENCIL CLUB, 6 Thomas. Pres., J. Stuart Price; Vice Prests., A. H. Gurney, Frank E. Jones; Treas., Charles S. Wood; Sec., Herbert W. Baker

PROVIDENCE ANIMAL RESCUE LEAGUE. Pres., John O. Ames; Sec., Miss Louise Diman, 300 Angell; Treas., Robert T. Downs

PROVIDENCE ART CLUB, 11 Thomas st. Organized Feb. 19, 1880. Pres., Sydney R. Burleigh; Vice Pres., George F. Hall; Sec., George L. Cooke, 15 Westminster, room 719; Treas., James A. Kinghorn

PROVIDENCE ASSOCIATION FOR MINISTRY TO THE SICK. Meets the second Tuesday of each month in Grace Church Chapel. Pres., Mrs. Phebe G. Gamwell; Sec., Mrs. T. J. Hayden, 446 Woodward road; Treas., Miss Anna F. Green

PROVIDENCE ATHENÆUM, Benefit cor. College. Established 1753; incorporated 1836. Pres., William L. Hodgman; Treas., Edw. A. Stockwell; Sec., Henry A. DuVillard; Librarian, Grace F. Leonard

PROVIDENCE BAR TENDERS' UNION, Local No. 285, B. I. L. Meets the second and fourth Sundays, October to May, inclusive, at 2.30 P.M., and June to September inclusive on the second Sunday at 10.30 A.M., in Bartenders' Hall, 285 Weybosset. Pres., Bernard T. Hurl; Vice-Pres., Fred J. Catelli; Treas., Patrick J. Gavigan; Rec. Sec., Michael A. Ney; Fin. Sec. and Bus. Agt. Wm. J. Guest, 285 Weybosset

PROVIDENCE BASE BALL CLUB. Pres., Benjamin P. Moulton, 10 Abbott Park pl; Sec., Malcolm G. Chace; Treas., John Scheninger, jr.

PROVIDENCE BOYS' CLUB, 226 S. Main. Supt., Percy L. Smith; Pres., William L. Hodgman; Vice-Pres., Fred'k A. Ballou; Treas., Albert R. Plant, 20 Market square; Sec., Albert H. Poland, 329 Hospital Trust bldg.

PROVIDENCE BRANCH OF MANAGERS & OVERSEERS PROVIDENT SOCIETY OF PHILA., PA. Meets the second and fourth Saturday evenings at 152 Weybosset. Pres., Henry E. Shoesmith; Gen. Sec., Edward F. Walsh, 145 Veasie; Treas., Richmond Bowers

PROVIDENCE BUILDING SANITARY AND EDUCATIONAL ASSOCIATION. Annual meeting second Monday in January. Pres., Horatio A. Hunt; Sec., William M. P. Bowen; Treas., John H. Wells; Trustees, Henry S. Chafee, William P. Chapin, Preston H. Gardner, Frank T. Fulton, Henry D. Sharpe, Robert L. Knight, Herbert J. Wells, E. Tudor Gross

PROVIDENCE CENTRAL CLUB. Club House, 289 Weybosset. Pres., Howard L. Carpenter; Vice-Pres., Richard C. Sanders; Sec., John W. Morrow, Central Fire Station; Treas., Henry F. Manchester

PROVIDENCE CENTRAL FEDERATED UNION. Meets first and third Sundays at 8 P.M. in Carpenters' Hall, 152 Weybosset. Pres., William J. Guest; First Vice Pres., William H. McIntyre; Second Vice Pres., Patrick E. Kerrigan; Sec., Francis J. Gorman, 332 Manton av.; Treas., William J. Conlon

PROVIDENCE CHAMBER OF COMMERCE, Chamber of Commerce bldg., Market square. Pres., Edwin O. Chase; 1st Vice Pres., Richard B. Comstock; 2d Vice Pres., James E. Roosa; Gen. Treas., Albert R. Plant; Gen. Sec., Clarence A. Cotton; Asst. to Gen'l Sec., Rodney C. Sherer; Sec. Retail Merchants Div., H. Nelson Street; Traffic Mgr., Edward C. Southwick

PROVIDENCE CHAPTER OF THE AMERICAN INSTITUTE OF BANKING. Sec., Edward A. Rich, R. I. Hospital Trust Co.

PROVIDENCE CHARITABLE FUEL SOCIETY. Pres., Arthur W. Claflin; Sec., Willis E. Chandler, 109 Washington, rm. 506; Treas., Albert H. Poland, 336 Ind. Trust bldg.

PROVIDENCE CHILDREN'S FRIEND SOCIETY, 23 Tobey street. Pres., Mrs. C. Moulton Stone; Treas., Miss Eleanor B. Pearce; Rec. Sec., Miss Ruth Somes; Cor. Sec., Addie M. Chadsey, 169 George; Supt., Mrs. Cora L. Sawyer

PROVIDENCE CHRISTIAN ENDEAVOR UNION. Comprising Young People's Societies of Christian Endeavor in Providence and vicinity. Meets bi-monthly. Annual meeting in June. Pres., Alexander Borland, 102 Winthrop av., Providence; Rec. Sec., Miss Muriel Valette, Oaklawn; Cor. Sec., Miss Louisa F. Champness, 51 Thornley, Pawtucket; Treas., John E. Sinclair, Cranston

PROVIDENCE COLLEGE (R. C.), Eaton cor. River av. Pres., Rev. Albert Casey, O.P.; Vice Pres., Rev. John A. Jordan, O.P.; Treas., Rev. Paul Cunningham, O.P.; Librarian Rev. Arthur H. Chandler, O.P.; Director of Studies, Rev. Michael Gallihar, O.P.

PROVIDENCE COTTON BUYERS' ASSOCIATION. Meets at Prov. Chamber of Commerce. Pres., H. O. Potter; Vice Pres., F. O. Allen; Sec.-Treas., G. Kenneth Earle, 4 Market square

PROVIDENCE DEACONESS' HOME, 26 Bridgham. Supt., Miss Josephine S. Fisk; Pres., Henry A. Fifield; Sec., Miss M. Ella Stewart; 78 Mawney; Cor. Sec., Mrs. Alfred S. Johnson, 51 S. Angell

PROVIDENCE DISTRICT NURSING ASSOCIATION, 109 Washington, 4th floor. This association seeks to provide trained nurses whose duty it is to visit sick persons deprived of proper care; to care for them at their homes; to give them such attention as is imperatively needed and to instruct members of the household in the simple rules of hygiene. Pres., Hon. William H. Sweetland; Sec., Miss Helen Campbell, 150 Waterman; Treas., Royal C. Taft; Supt. of Nurses, Miss Mary S. Gardner; Hours, 9 A.M. to 5 P.M. Telephones Union 4345–4346

PROVIDENCE ENGINEERING SOCIETY, 29 Waterman. Pres., John T. Frankenberg; Sec., Wm. A. Kennedy, 301 W. Exchange; Treas., Albert E. Thornley

PROVIDENCE FLOATING HOSPITAL, ASSOCIATION. Incorporated. Pres., Benjamin P. Moulton; Rec. Sec., Mrs. Joseph J. Sawyer; Cor. Sec., Mrs. Gideon F. H. Buerhaus, Edgewood; Treas., Willis E. Chandler

PROVIDENCE FRANKLIN SOCIETY. Pres., William G. Vinal; Treas., Henry Childs; Sec., Henry O. Tripp

PROVIDENCE FRUIT & PRODUCE EXCHANGE. Pres., G. E. Hollihan; Vice-Pres., Earl Crossley; Treas., A. M. Tourtellot; Sec., Wm. S. Sweet, 7 Crawford square

PROVIDENCE HOUSEWIVES LEAGUE. Pres., Mrs. Howard K. Hilton; Rec. Sec., Mrs. Raymond F. Wolcott; Cor. Sec., Mrs. Frederick Slocum, 42 Cole av.; Treas., Mrs. Frank Gibson

PROVIDENCE LYING-IN HOSPITAL, 96 State. Incorporated Feb. 29, 1884. Pres., William P. Hodgman, 66 South Main; Vice Pres., Chas. M. Smith, jr.; Sec., Arthur A. Thomas, 49 Westminster; Treas., Samuel Powel, 50 S. Main. Patients received at any hour, day or night. Telephone, 767 Union

PROVIDENCE MARINE SOCIETY. Meets first Tuesday in April, July and October. Annual meeting January 3, in Providence. Marine Corps of Artillery Armory, Benefit street. Pres., Franklin W. Burton; Sec., Capt. George H. Haskell, P. O. Box 107, West Barrington; Treas., Capt. Edward M. Boyce

PROVIDENCE MASTER PLUMBERS' ASSOCIATION. Meets Thursdays at 8 P.M., rm. 10, 32 Custom House st. Pres., Joseph F. Williams; Vice Pres., John E. Graham; Treas., Edward Barry; Sec., James Phillips, rear 136 Academy av.

PROVIDENCE MEDICAL ASSOCIATION (Providence District Society). Pres., D. L. Richardson, M.D.; Vice Pres., Frank T. Fulton; Sec., Raymond Bugbee, 251 Broad; Treas., Charles W. Deacon. Meetings first Monday in each month at Rhode Island Medical Society Library cor. Francis and Hay streets. Annual meeting in January

PROVIDENCE MOTOR CYCLE CLUB. 522 Broad, rms. 10, 11, 12. Treas., B. A. Swenson; Sec., J. G. Edwards, 522 Broad

PROVIDENCE PATTERN MAKERS ASSOCIATION, 98 Weybosset, rm. 5. Pres., Joe Croce; Treas., E. J. Griswold; Sec., L. G. Refuss; Business Mgr. N. B. Bucklin

PROVIDENCE PERMANENT FIREMEN'S RELIEF ASSOCIATION. Organized April 5, 1887. Incorporated April 26, 1887. Annual meeting first Tuesday in April. Quarterly meetings, second Monday in July, October and January. Pres., Francis H. Morton, jr.; Vice-Pres., George T. Lawder; Rec. Sec. Charles A. Roberts, Engine 19; Fin. Sec., James E. O'Rourke; Treas., Robert H. Watson

PROVIDENCE PLANTATIONS CLUB, 77 Franklin. Pres., Anna C. E. Allison; Treas., Bertha A. Fletcher

PROVIDENCE POLICE ASSOCIATION. Pres., W. I. Wyatt; Vice Pres., Thos. F. Kavanagh; Treas., Lieut. L. P. Pelerine; Sec., Lieut. Francis J. Carney, 141 Fountain

PROVIDENCE PUBLIC EDUCATION ASSOCIATION. Pres., Chas. R. Stark; Sec., Mrs. Annie H. Barus, 30 Elm Grove av.; Treas., Francis E. Bates

PROVIDENCE PUBLIC LIBRARY, 229 Washington; branches 7 Armington av., 756 Branch av., 49 Orms, Hope ,cor. Rochambeau av. and 403 S. Main. Organized 1874. First opened to public February 4, 1878. Library hours: All days except Sundays, Memorial Day, July 4th, Labor Day, Thanksgiving and Christmas. Open for circulation 9 A.M. to 9 P.M. Reference room, 9 A.M. to 10 P.M. Sundays 2 to 10 P.M., for reference and reading only. President of Board of Trustees, Henry B. Gardner; Treas., Charles R. Stark; Sec., Theodore Francis Green, 1310 Turk's Head bldg. Librarian, William E. Foster

PROVIDENCE PUBLIC MARKET CO. EMPLOYEES RELIEF ASSOCIATION. Annual meeting second Thursday in November. Pres., George B. Wilson; Sec., H. M. Kimball, 2d, Providence; Treas., W. H. R. Balcom

PROVIDENCE PUBLIC SCHOOL TEACHERS' ASSOCIATION. Pres., John R. Ferguson; Sec., Miss Edith Danielson, 655 Public; Treas., Ernest R. Hager

PROVIDENCE REAL ESTATE EXCHANGE. Directors meet third Wednesday. Pres., J. Morton Ferrier; Vice Pres., Harold J. Gross; Treas., Herbert C. Calef; Sec., Ralph B. Taylor, 29 Weybosset

PROVIDENCE RESCUE HOME AND MISSION, 30 Benefit street. Pres., C. W. Bubier; Treas., Rathbone Gardner; Sec., Sam H. Bullock, 29 Weybosset; Supt., Miss M. H. Dennehy

PROVIDENCE RETAIL GROCERS AND MARKETMEN'S ASSOCIATION. Pres., B. J. Murray; Vice Pres., A. E. Evans; Sec., John H. Davidson; Treas., H. C. Krause

PROVIDENCE SHELTER FOR COLORED CHILDREN, 20 Olive st. Incorporated May, 1846

PROVIDENCE SOCIETY FOR ORGANIZING CHARITY, 109 Washington, 3d floor, and 403 S. Main. Pres., Alfred M. Coats; Gen. Sec., Miss E. Frances O'Neill; Treas., G. Burton Hibbert. Object: Furnish adequate relief when necessary; find employment; secure medical attention, legal aid and institutional care; furnish a sympathetic friendly visitor, enlist the cooperation of other societies in relief and preventive work. Office open 8.30 A.M. to 5 P.M. daily except Sundays. Telephone 1350 Union.

PROVIDENCE TUBERCULOSIS LEAGUE, 109 Washington, rm. 506. Pres. Dr. Jay Perkins; Treas., G. Burton Hibbert; Sec., Mary Murray. Telephone 1448 Union.

PROVIDENCE VETERAN FIREMEN'S ASSOCIATION. Pres., Martin P. Feeney, 45 Perry; Sec., Walter H. Hildreth, 305 S. Main. The association meets on the last Tuesday evening of each month at 8 o'clock at Pioneer Hall, 296 S. Main, unless otherwise notified

PROVIDENCE WOMAN'S CHRISTIAN TEMPERANCE UNION. Pres., Mrs T. J. Hayden; Cor. Sec., Mrs. Luther Burlingame; Rec. Sec., Mrs. E. A. Chase; Treas., Mrs. H. A. Breckenridge.

PROVIDENCE YOUNG MEN'S CHRISTIAN ASSOCIATION. Broad cor. Seekell. Pres., Frederic H. Fuller; Vice Pres., Frederick S. Sibley; Treas., Ernest A. Harris; Rec. Sec., Harold B. Tanner; Gen. Sec., Dwight L. Rogers.

PROVIDENCE YOUNG MEN'S HEBREW ASSOCIATION, 65 Benefit. Pres., Harry Charren, M.D.; Sec., Michael R. Cohen

PSI UPSILON CLUB, 4 Manning street. Sec., Herbert L. Dorrance, 532 Grosvenor bldg.

RED CROSS, PROVIDENCE CHAPTER. Headquarters. Chairman, Rathbone Gardner; Sec., Mrs. C. J. Stedman; Treas., Carl B. Marshall, 1 Custom House st.

REPUBLICAN CITY COMMITTEE. Headquarters 236 Butler Exchange. Chairman, William M. P. Bowen, 1036 Grosvenor bldg.; Sec., Frank J. Clinton, 183 Clifford.

REPUBLICAN CLUB OF RHODE ISLAND. Pres., H. Anthony Dyer; Sec., Edward Edgerly, rm 236 Butler Exchange.

REPUBLICAN STATE CENTRAL COMMITTEE, 228 Butler Exchange. Chairman, J. P. Burlingame, 705 Union Trust bldg.; Sec. and Treas., Nathan M. Wright, 228 Butler Exchange

REPUBLICAN WOMEN'S STATE EXECUTIVE COMMITTEE, 442 Butler Exchange. Chairman, Mrs. E. S. Moulton; Executive Sec., Miss A. Esten.

RETAIL CLERKS' ASSOCIATION. Meets at Eagles Hall. Pres., Michael T. Gannon; Treas., Leo Loeb; Rec. Sec., E. E. Eliner.

R. I. ANTI-SALOON LEAGUE. Meets first Wednesday in October, first Monday in March and June; annual meeting first Monday in June. Pres., N. W. Littlefield; Sec., T. J. Stewart; Treas., William T. Greene; Supt., E. V. Claypool, 17 Exchange, rm 412. Headquarters, 87 Weybosset.

RHODE ISLAND ANTI-TUBERCULOSIS ASSOCIATION, 109 Washington, room 506. Pres., Frederic P. Gorham; 1st Vice-Pres., Frank N. Phillips; Sec., Willis E. Chandler; Treas., Herbert C. Wells

R. I. ASSOCIATION OF STATIONARY ENGINEERS, No. 1, N. A. S. E. Meets every Saturday evening at 128 N. Main. Pres., George W. Allen; Sec., James M. Hanna, 65 Belmont av.

RHODE ISLAND ASSOCIATION OF S. S. TICKET AGENTS. Inc. 1889. Pres., John J. Coutanche, Providence; Sec., Joseph M. Tally, 512 Westminster; Treas., P. J. Murray of Pawtucket

RHODE ISLAND BANKERS ASSOCIATION. Pres., Michael F. Dooley; Sec., E. A. Havens, Mechanics National Bank, Providence; Treas., C. H. W. Mandeville

RHODE ISLAND BAPTIST EDUCATION SOCIETY. Organized 1792. Pres., Rev. Frank Rector, D.D.; Sec., Rev. M. E. Bratcher, Ph.D., 230 Atlantic av.; Treas., O. A. Jillson, 29 Weybosset.

R. I. BAPTIST STATE CONVENTION. Incorporated 1826. Pres., J. Willard Baker, Pawtucket; Vice Pres., Rev. Edward Holyoke, D. D., Providence; Treas., F. E. Ballou, Weybosset and Eddy, Providence; Gen. Sec., Rev. Benjamin T. Livingstone, 405 Butler Exchange. Annual meeting the second Tuesday in October

RHODE ISLAND BAPTIST SUNDAY SCHOOL CONVENTION. Pres., Wallace L. Pond; Vice-Prests., J. Willard Baker, Pawtucket; Allan P. Peacock, Shawomet; Frederick L. Temple; Sec., E. Sykes Goodwin, 29 Weybosset, Providence; Treas., James E. Reynolds, Wickford; Auditor, William T. Peck 2d.

RHODE ISLAND BIBLE SOCIETY. Depository, 144 Westminster, rm. 210. Pres., Rev. J. E. McConnell; Treas., John H. Wells; Sec., Henry L. Wilcox National Bank of Commerce; Agt., Rev. Thomas E. Bartlett, 144 Westminster, rm. 210

RHODE ISLAND BRANCH, NATIONAL CONGRESS OF MOTHERS AND PARENT-TEACHER ASSOCIATIONS. Meets first Monday of each month from October to May at the State Normal School. Pres., Mrs. Charles H. Remington; Vice-Prests., Mrs. Joshua B. Hale; Mrs. Jay Perkins, Mrs. Geo. M. Bronson, Miss Louise W. Pierce; Cor. Sec., Mrs. Helma J. Lambert, 161 Anthony, E. Providence; Rec. Sec., Mrs. Joseph P. Canning, 73 Beaufort; Treas., Mrs. William S. Nichols, 104 Fifth, E. Providence; Auditor, Mr. Edward S. Moulton.

RHODE ISLAND BUSINESS LEAGUE. Pres. Claus Hanson; Vice-Prests., Arthur T. S. Phetteplace, John E. Bolan; Sec., H. W. Mowry, Greenville, R. I.; Treas., P. W. Burke.

RHODE ISLAND BUSINESS MEN'S ASSOCIATION, Howard bldg., 171 Westminster, rm. 221. Pres., Herbert H. Humes; Sec., C. T. Colvin; Treas., Harry F. Huestis

R. I. CATHOLIC ORPHAN ASYLUM FOR BOYS AND GIRLS. 473 Prairie avenue. Conducted by Sisters of Mercy. Superior and Sec., Sister M. Anastasia

RHODE ISLAND CHAPTER OF THE AMERICAN INSTITUTE OF ARCHITECTS. Officers: Pres., George F. Hall; Vice-Pres., F. Ellis Jackson; Sec., Norman M. Isham, 1013 Grosvenor bldg.; Treas., Gorham Henshaw.

RHODE ISLAND CITIZENS' HISTORICAL ASSOCIATION. Pres., Thomas W. Bicknell, 207 Doyle av.; Treas., and Rec. Sec. Mrs. L. L. Morgan, 94c Meeting; Cor. Sec., Miss May Merry, 37 Hamburg av.

RHODE ISLAND COLLEGE OF PHARMACY AND ALLIED SCIENCES, 242 N. Main street. Organized 1902. Pres., Howard A. Pearce, 370 Elmwood av.; Sec., Earl H. Mason, 119 Ontario; Registrar, Edward T. Colton, 465 Pine.

RHODE ISLAND COLLEGE OF PHARMACY AND ALLIED SCIENCES ALUMNI ASSOCIATION. Organized June 18, 1904. Meets quarterly at No. 242 N. Main street

RHODE ISLAND CONGREGATIONAL CONFERENCE. Organized and incorporated in 1913. Pres., Arthur W. Fairchild, Providence; Vice Pres., Rev. Edward L. Marsh; Sec., Rev. James E. McConnell, 36 Parkis av, Providence; Treas., George H. Capron, Providence.

R. I. EQUAL SUFFRAGE ASSOCIATION rooms 234–235 Butler Exchange. Pres., Miss Mary B. Anthony; Treas., Miss Elizabeth M. Barr. Headquarters Chairman, Mrs. Fred S. Fenner; Office Sec., Miss Julia S. Haven

RHODE ISLAND HISTORICAL SOCIETY. Cabinet, 68 Waterman. Annual meeting second Tuesday in January. Pres., Wilfred H. Munro; Sec., Howard W. Preston, 98 Westminster; Treas., Edward K. Aldrich jr.; Librarian and Cabinet Keeper, Howard M. Chapin

R. I. HOME MISSIONARY SOCIETY. Organized 1803. Pres., Nathan W. Littlefield, Providence; Vice-Pres., Rev. Loring B. Chase, Providence; Sec., Rev. Jas. E. McConnell, 36 Parkis av.; Treas., Frederic H. Fuller, Prov.

RHODE ISLAND HOMŒOPATHIC SOCIETY. Pres., William Muncy; Vice-Pres., James H. Prior; Sec., Martha B. Bates; Treas., Marion A. Gleason; Board of Censors, Charles H. Finch, Arthur H. Wood, George F. Allison. Regular meetings on second Fridays in April, July and October. Annual meeting second Friday in January

RHODE ISLAND HORTICULTURAL SOCIETY. Meets at Lecture Room, Public Library bldg., every third Wednesday of each month (except June, July and August). Pres., Prof. John E. Hill; Sec., E. K. Thomas, Kingston; Treas., I. F. Chase, Providence

RHODE ISLAND HOSPITAL, 593 Eddy. Pres., Jesse H. Metcalf; Treas., Edward D. Pearce; Sec., Edward A. Greene, 15 Westminster, room 719; Supt., John M. Peters, M.D. Patients in wards may be visited by a friend any day in the week, including Sundays, between one and two o'clock. Children's wards visiting days are Sundays and Wednesdays only

RHODE ISLAND HUMANE EDUCATION SOCIETY, 17 Exchange st., room 205. Incorporated 1904. Annual meeting in April. Pres., Hon. Charles Matteson; Treas., Edward C. Parkhurst; Rec. Sec., Mrs. John R. Rathom; Cor Sec. and Organizer, Miss Elisabeth W. Olney; Clerk, Miss Julian C. McLeod; Asst. Miss Isabelle F. Nowell

RHODE ISLAND INSTITUTE OF INSTRUCTION. Pres., John M. Deering, River Point; Sec., M. Davitt Carroll, Providence; Treas., W. O. Holding, Pawtucket

RHODE ISLAND LIBRARY ASSOCIATION. Pres., William D. Goddard, Pawtucket Library; 1st Vice Pres., George L. Hinckley, Redwood Library, Newport; 2d Vice Pres., Miss Alice W. Morse, Edgewood; Rec. Sec., Mrs. Edith H. Simmons, Central Falls; Cor. Sec., Gertrude E. Robson, John Carter Brown Library, Providence; Treas., Laurence M. Shaw, Providence Public Library

RHODE ISLAND LIFE UNDERWRITERS ASSOCIATION. Pres., Herbert M. Wheaton; Treas., H. Augustus Kendall; Sec., William H. Gardner, 402 Union Trust bldg.

RHODE ISLAND MEDICAL SOCIETY. Incorporated 1812. Library, corner Francis and Hayes, Providence. Pres., John M. Peters, M.D.; Sec., James W. Leech, M.D., 111 Broad

R. I. MEDICO-LEGAL SOCIETY. Pres., Henry A. Jones, M.D., Howard; Vice Pres., Henry J. Dubois, 73 Shaw av., Edgewood; Sec. and Treas., Harry S. Flynn, M.D., 186 Smith, Providence. Annual meeting last Thursday in June. Meetings held quarterly

RHODE ISLAND MILK PRODUCERS' ASSOCIATION. Sec., John J. Dunn, 129 State House

RHODE ISLAND PEACE SOCIETY, 717 Industrial Trust bldg. Org. 1818. Inc. 1825. Treas., Willis H. White; Rec. Sec., Robert P. Gifford

RHODE ISLAND PRESS CLUB. Organized Feb. 22, 1886. Meets quarterly on the first Saturday in January, April, June and October. Annual meeting Feb. 22 of each year.

RHODE ISLAND RADICAL PEACE SOCIETY. Pres., Cornelius C. Plummer; Cor. Sec., Rev. H. A. Calhoun; Rec. Sec., Miss Julia B. G. Plummer, 108 John

RHODE ISLAND RECIPROCITY CLUB. Meets the second Tuesday of each month. Pres., Robert J. Braley; Vice Pres., Cecil B. Burgess, D.D. S.; Sec. and Treas., Howard J. Briggs; Board of Directors, W. F. Casey, John C. Dunn, William G. Richards, Herman A. Ockel

RHODE ISLAND REST COTTAGE INC. 4 Avon street, Providence. Acting Pres., Mrs. W. C. Lincoln; Treas., Willis H. White; Sec., Roscoe Phillips; Supt., Charles B. Donle

RHODE ISLAND RETAIL LIQUOR DEALERS' ASSOCIATION GRAND LODGE. Meets the third Thursday of each month at 42 Hanley bldg. Pres., William F. Maines, Providence; Vice Pres., John Dillon, Valley Falls; Sec., H. W. O'Brien, 6 Monument sq., Woonsocket; Treas., Martin Burke, Warren

RHODE ISLAND SCHOOL OF DESIGN, 11 Waterman. Pres., Mrs. Gustav Radeke; Vice Pres., Theodore F. Green; Treas., Stephen O. Metcalf; Sec., G. Alder Blumer, M. D.; Director, L. Earle Rowe

RHODE ISLAND SOCIETY OF CERTIFIED PUBLIC ACCOUNTANTS, 530 Butler Exchange. Pres., William B. Sherman; Sec. and Treas., William H. Scott, 530 Butler Exchange

RHODE ISLAND SOCIETY OF OPTOMETRY. Meets the second Friday of each month except June, July and August. Annual meeting in October. Pres., Francis N. Close; Vice Pres., E. E. Berkander; Sec., H. T. Daniels, jr., 63 Washington

RHODE ISLAND SOCIETY FOR THE PREVENTION OF CRUELTY TO ANIMALS. Annual meeting fourth Tuesday in April. Office 17 Exchange, room, 201. Sec., James N. Smith, 756 Greenville av. Johnston

RHODE ISLAND SOCIETY FOR THE PREVENTION OF CRUELTY TO CHILDREN, 98 Doyle av. Organised April, 1882. Pres., Louis E. Robinson; Sec., Thos. B. Maymon; Treas., Henry C. Jackson; Gen. Agent, Thomas B. Maymon. Office 109 Washington, 5th floor

RHODE ISLAND SOCIETY OF THE SONS OF THE AMERICAN REVOLUTION. Pres., Herbert Morton Clarke; Vice Pres., StGeorge Leakin Sioussat; Sec., Clarence A. Cotton; Treas., Edward B. Hamlin; Registrar, Dr. George T. Spicer; Historian, Howard Millar Chapin, Providence; Chaplain, Rev. Alfred H. Wheeler; Poet, George F. Weston

RHODE ISLAND STATE CHRISTIAN ENDEAVOR UNION. Meets February 22 of each year. Pres., Miss Jennie Phillips, Allenton; 1st Vice Pres., Rev. Fred A. MacDonald, Westerly; 2d Vice Pres., Rev. R. L. Barber, Woonsocket; Cor. Sec., Frank O. Bishop, City Hall, Providence; Treas., Ernest A. Chase, Providence

RHODE ISLAND STATE SUNDAY SCHOOL ASSOCIATION. Headquarters, 408 Jackson bldg. Organised 1878. Incorporated 1899. Annual convention in October. Pres., T. W. Waterman; 1st Vice Pres., Rev. C. F. Roper, River Point; 2d Vice Pres., F. M. Cartland, Warren; Rec. Sec., Rev. M. E. Bratcher, Providence; Gen. Sec., Rev. W. H. Easton, Providence; Treas., Arthur P. Johnson, East Providence; Office Sec., Miss Flora M. Hopkins, East Greenwich

R. I. TEXTILE ASSOCIATION. Headquarters, 407 Butler Exchange. Sec., E. F. Walker

R. I. WOMEN'S CLUB. Meets on the 1st and 3d Wednesday afternoons of each month, from October to June. Pres., Mrs. Henry I. Cushman; Cor. Sec., Mrs. George E. Peirce, 32 Elmgrove av.; Treas., Mrs. George L. Gross; Rec. Sec., Mrs. Frederick S. Aldrich

RHODE ISLAND YACHT CLUB. Com., Louis D. Pierce; Sec. and Treas., Frederick A. Barnes, 640 Public

ROGER WILLIAMS FAMILY ASSOCIATION OF RHODE ISLAND. Descendants of Roger Williams. Meets the fourth Saturday of every month (except July and August) at Slocum Post Hall cor. Westminster and Empire. Annual meeting first Thursday in Sept. at Roger Williams Park, Providence. Honorary Pres., Mrs. Abbie N. Hadley, Providence; Pres., Sheldon Williams, Attleboro, Mass.; 1st Vice Pres., Rev. Walter R. Tourtellot, Taunton, Mass; 2d Vice Pres., Daniel Sayles, Providence; 3d Vice-Pres., Almyr L. Newman, Lakewood; Rec. Sec., Oscar P. Harris, Lakewood; Cor. Sec., Mrs. Almira R. Hunt, 6 Division, Providence; Treas., James P. Sayles, Providence; Registrar, Miss Julia A. Potter, Auburn

ROGER WILLIAMS SAVINGS FUND AND LOAN ASSOCIATION The, 42 Weybosset. Office hours 9 A.M. to 5 P.M., on second Wednesdays to 7 P.M., Saturdays 12 M. Pres., Joseph Baker, jr.; Treas.-Sec., J. Burtis White, 63 Burnett

ROTARY CLUB OF PROVIDENCE. Meets second Monday evening of each month except July and August. Luncheons every Tuesday. Pres., Ellsworth Sisson; Vice Pres., Howard F. Barker; Treas., Richard E. Smith; Sec., Thomas M. Jacques, 506 Howard bldg.

ROVER SOCIAL CLUB, 239 Veazie. Meets first and third Mondays. Pres., Clarence E. Jerome; Vice Pres., John Gilleese; Treas., Edward Hopkins; Rec. Sec., John L. Jerome; Fin. Sec., William Hopkins

ST. ELIZABETH HOME FOR INCURABLES AND CONVALESCENTS, 109 Melrose. Sec., Mrs. Charles Sisson, 458 Hope

ST. VINCENT DE PAUL INFANT ASYLUM, Wolcott cor. Regent av. Sister Rose of the Sacred Heart, Superior. Sec., Edward De.V. O'Connor, 4 Weybosset, rm. 203. Conducted by by the Sisters of Divine Providence. Takes care of infants from birth to six years of age

ST. VINCENT DE PAUL SOCIETY, PARTICULAR COUNCIL, 144 Westminster, rm. 112. Pres., John W. Mahoney; Sec., Alfred H. Boudreau, 412 Case Mead bldg.

ST. VINCENT DEPAUL SOCIETY, CENTRAL COUNCIL, office hours 12 M. to 2 P.M. daily, 144 Westminster, rm. 112. Pres., Joseph M. Tally. Treas., John W. Kelly; Sec., J. Henry A. Griffin, 430 Howard bldg.

SALVATION ARMY INDUSTRIAL HOME, 98 Wickenden street. Provides temporary work and accommodation for men without means. Supt. and Sec., Ensign E. A. Sinnett, 35 Ash, Pawtucket

SCANDINAVIAN BENEVOLENT ASSOCIATION. Fin. Sec., John L. Leon, Norwood. Meets 2d Monday each month at S. W. A. Hall, No. 1. 98 Weybosset

SHEET METAL WORKERS, Local No. 37. Meets at 72 Weybosset, room 10. Sec., Robert T. McCallum, 55 Marion av.

SOCIETY OF COLONIAL WARS IN THE STATE OF RHODE ISLAND AND PROVIDENCE PLANTATIONS. Sec., Howard W. Preston, 98 Westminster

SOCIETY OF MAYFLOWER DESCENDANTS IN THE STATE OF RHODE ISLAND AND PROVIDENCE PLANTATIONS. Annual meeting April 2 of each year at rooms Rhode Island Historical Society, 68 Waterman

SQUANTUM ASSOCIATION. Club House on Squantum Point, East Providence. Pres., Horatio R Nightingale; Sec. and Treas., Edward S. Moulton, 1101 Union Trust bldg., Providence

STREET CAR MEN'S UNION, Local 618. Pres., John T. Burns; Vice Pres., Michael J. Sullivan; Treas., George E. Stone; Sec., Chris Daniels

SUNDAY SCHOOL SUPERINTENDENTS UNION. Pres., Wallace L. Pond; Sec. and Treas., Hattie E. Mann, 162 Doyle av.

SUNSET CLUB, 36 Pocasset av. Pres., William J. Duffy Jr.; Vice Pres., John E. Cooper; Treas., Harry P. Kenyon; Sec., N. M. Wright, Jr., 19 Dewey

SWEDISH SINGING SOCIETY—"Verdandi." A male chorus of 30 voices. Rehearsals every Tuesday evening in Maccabees Temple, 753 Westminster. Director, Oscar Ekeberg; Pres., J. S. Osterberg; Sec., John Ekeberg, 297 Weybosset

SWEDISH WORKINGMEN'S ASSOCIATION. Meets first and third Wednesdays at 98 Weybosset. Sec., Carl A. Sylvander, 281 Alabama avenue

TAX REFORM ASSOCIATION. Pres., Lucius F. C. Garvin; Vice Pres., Willis H. White; Sec., J. T. Giddings; Treas., L. A. Basinet

THE PLAYERS. Organized Nov. 1909. Headquarters, Infantry Hall, S. Main. Ten members' nights annually. Annual meeting in May. Pres., Paul C. DeWolf; Vice Prests., Thomas Crosby, jr. and William C. Dart; Sec., John Hutchins Cady, 919 Hospital Trust bldg.; Treas., Newton P. Hutchison

TOWN CRIERS. Luncheon meetings held every Monday at Crown hotel. Chief Crier, Horace G. Belcher; Deputy Chief Criers, Gordon Schonfarber and Frank H. Dodge; Funds Holder, John F. Sheern; Scrivener, William F. Baker; Dinner Committee, Sam W. Burchiel, chairman

TRAVELERS' PROTECTIVE ASSOCIATION OF AMERICA, Rhode Island Division. Pres., Charles A. Cartier; Sec. and Treas., George E. Cartier, 291 Canal

TRUE REFORMERS' ASSOCIATION. Sarah Winters, mgr., 24 Camp

TURK'S HEAD CLUB. Pres., Henry Carpenter; Vice Prests., William L. Sweet, Henry W. Sackett; Treas., William M. Trafton; Sec., Martin S. Fanning, 401 Turk's Head bldg

TYPOGRAPHICAL, Local No. 33. Meets at 152 Weybosset. Sec., and Treas. John F. Murphy

TYPOTHETAE OF RHODE ISLAND. Meets monthly. Pres., Walter M. VanAusdal; Executive Sec., Richard H. Moore, 316 Nat'l Exchange Bank bldg.; Treas., Isaac F. Chase

UNDERTAKERS' ASSOCIATION OF GREATER PROVIDENCE. Pres., Thomas Quinn Jr.; Vice Pres., M. DePasquale; Treas., J. F. Sheern; Sec., Frank E. Remington, 716 Broad

UNION FOR CHRISTIAN WORK, 109 Washington, rm. 5. Pres., Prescott O. Clarke; Sec., Rev. Arthur H. Winn, 3 Bell, Providence; Treas., George O. Sackett

UNITED COMMERCIAL TRAVELERS OF AMERICA, Providence Council, No. 67. Meets the second Saturday of every month in Swarts Lodge Hall, 96 Westminster. Sen. Counsellor, Fred E. Wing, jr., 233 Alabama av.; Sec.-Treas., L. M. Graves, P. O. Box No. 1206

UNIVERSITY CLUB. Pres., Charles F. Stearns; Sec., Fred W. Arnold, jr., 304 Turk's Head bldg.; Treas., A. L. Philbrick

UNIVERSITY GLEE CLUB OF PROVIDENCE. Pres., Earl B. Dane; Vice Pres., Henry S. Clark; Sec., Roscoe M. Dexter; Treas., Dudley A. Williams; Librarian, J. Urban Edgren; Directors, Edward C. Bixby, Harry H. Goss, Clyde B. Long, Philip H. Mitchell; Musical Director, Berrick Schloss

VETERANS OF FOREIGN WARS OF U. S. CAPT. THOMAS W. CONNELL POST. No. 45. Meets the first and third Mondays of each month at 98 Weybosset

VILLA DE LA VICTOIRE, No. 65. Association Canado Americaine. Meets third Wednesday. Pres., Mrs. Eliza Benoit; Sec., Mrs Elmire Roy, 42 Constitution; Treas., Albina Caron

VOLUNTEERS OF AMERICA. Mission Hall and Relief Station, 168 Pine. Staff, Capt. and Mrs. W. H. Salnsbury; Officers in charge; Sec., Myrtle Salnsbury, 168 Pine

WANNAMOISETT COUNTRY CLUB. Pres., John A. Gammons; Vice Pres., Rowland H. Wilson; Sec., Edward S. White; Treas., William W. Dempster

WASHINGTON PARK YACHT CLUB, foot of Massachusetts av. Organized 1902. Meets first Saturday in April, July and September. Annual meeting last Wednesday in October. Pres., Oscar Howes, Com., L. C. Farnsworth; Sec. and Treas., O. P. Bliss, 16 Peace

WEONA CLUB, 93 Putnam. Pres., Joseph Martin; Vice Pres., Walter Conroy; Sec., Daniel Gooden, 12 Kossuth; Treas., Edward J. Brown. Meets first Wednesday of each month

WEST SIDE CLUB, Clubhouse, 46 Aborn cor. Washington. Pres., Frank E. Tingley; Vice Pres., Henry W. Mason; Sec. and Treas., Ralph D. Shaw

WOMAN'S BAPTIST MISSION SOCIETY OF RHODE ISLAND. Annual meeting in April Pres., Mrs. Clarence M. Gallup, Providence; Treas., Miss E. H. Snow, Providence; Sec., Mrs. Frank Rector, 80 Clyde, Pawtucket

WOMAN'S NEW CENTURY CLUB HOME Working Girls' Home, 144 Wayland av. Pres., Daisy D. Hart; Sec., Miss Sarah E. Williams, 278 Thayer; Treas., Roberta J. Dunbar

WOMEN'S CHRISTIAN TEMPERANCE UNION OF R. I. Headquarters room 319 Butler Exchange. Meets once in two months. Annual meeting in September or October. Pres., Mrs. E. H. Roberts, 319 Butler Exchange; Vice Pres., at Large, Mrs. J. J. Hall; Cor. Sec., Miss Mary E. Olney, 319 Butler Exchange; Rec. Sec., Mrs. L. A. Babcock, Westerly; Treas., Mrs. Eva H. Smith, Washington

WOOLSORTERS' UNION. Meets in Woolsorters' Hall, Olneyville. Pres., Francis J. Gorman; Vice Pres., Henry McGinity; Treas., Louis Rieff; Rec. Sec., Frank Grayson

WOMEN'S STATE REPUBLICAN CLUB OF R. I., 442 Butler Exchange. Pres., Mrs. E. S. Moulton; Vice Pres., Mrs. H. W. Farnham; Sec., Mrs. C. Walsh; Treas., Mrs. G. L. Gross

YALE ASSOCIATION OF RHODE ISLAND. Pres., Alfred M. Coats; Sec., William S. Innis, 207 Turk's Head bldg.

YOUNG MEN'S HEBREW ASSOCIATION, 65 Benefit. Pres., Harry Charren, M.D.; Vice Pres., Carl Jagonliser; Sec., Michael Cohen

YOUNG WOMEN'S CHRISTIAN ASSOCIATION, 54 Jackson. Boarding Department, 254 Washington, cafeteria, 214 Weybosset. Summer Home, Conanicut Park. Annual meeting in January. Pres., Mrs. Theodore P. Bogert; Gen. Sec., Miss Jane T. Felts

State of Rhode Island, Etc.

STATE ELECTION
ON THE
First Tuesday after the First Monday in November Biennially



State Government
ORGANIZED ON THE
First Tuesday in January Biennially

STATE GOVERNMENT
1919-20

His Excellency R. LIVINGSTON BEECKMAN of Newport
Governor
His Honor EMERY J. SAN SOUCI of Providence
Lieutenant-Governor and ex-officio President of the Senate

Secretary of State—J. FRED PARKER, of Providence; *Attorney General*—HERBERT A. RICE, of Providence; *General Treasurer*—RICHARD W. JENNINGS, of Cranston; *State Auditor*—PHILIP H. WILBOUR, of Little Compton

Senate

His Honor EMERY J. SAN SOUCI, *Lieutenant Governor and ex-officio President*
Hon. ARTHUR L. SMITH, *President of the Senate pro tempore*
J. FRED PARKER, *Secretary of State and ex-officio Secretary of the Senate*
JAMES E. DOOLEY, of Johnston, *Clerk*
JOSEPH W. ATKIN, *Engrossing Clerk*

Barrington—Arthur L. Smith
Bristol—William L. Connery
Burrillville—John H. McCabe
Central Falls—John J. Barry
Charlestown—Milton Duckworth
Coventry—Alfred E. Lamoureux
Cranston—Dutee W. Flint
Cumberland—Walter E. Keach
East Greenwich—Thomas J. Freeman
East Providence—Robert G. McMechan
Exeter—George E. Money
Foster—George A. Wetherbee
Glocester—Howard W. Farnum
Hopkinton—Joseph J. Taylor
Jamestown—Alton Head
Johnston—J. B. W. Wilder
Lincoln—Alexander Leslie
Little Compton—William A. Peckham
Middletown—Henry I. Chase
Narragansett—Theodore H. Bliss
Newport—Max Levy
New Shoreham—Ray G. Lewis
North Kingstown—George W. Madison
North Providence—Herbert A. Fenner
N. Smithfield—William Chester Thayer
Pawtucket—George T. Gorton
Portsmouth—Arthur A. Sherman
Providence—Daniel E. Geary
Richmond—Stephen B. Wells
Scituate—Louis G. Hohler
Smithfield—Franklin S. Colwell
S. Kingstown—Ray P. Littlefield
Tiverton—Frank F. Grinnell
Warren—Max W. Sauer
Warwick—William A. Morgan
Westerly—Maurice W. Flynn
West Greenwich—Leon D. Andrews
West Warwick—John Cassidy
Woonsocket—Martin M. McLoughlin

House of Representatives

Speaker, WILLIAM R. FORTIN
Deputy Speaker, FRED L. OWEN
Clerk, RAYMOND G. MOWRY *Recording Clerk* CHARLES H. HOWLAND
JOSEPH W. ATKIN, *Engrossing Clerk*

Barrington—Fred'k S. Peck
Bristol—James E. Conley, Wm. H. Thayer
Burrillville—Frank W. Ross, Albert S. Greene
Central Falls—Isaac B. Lawton, Joseph A. Bonvouloir, Joseph A. Dolan, John F. Walsh, John H. Conroy
Charlestown—Herbert A. Gates
Coventry—Charles M. Perry
Cranston—Harold B. Andrews, Thomas A. Boyle, John A. Hamilton, Harry T. Bodwell
Cumberland—James A. Cullen, Alexander Marshall
E. Greenwich—Charles C. Eldredge
East Providence—Chester E. Butts, Joseph McCormick, Jr., James J. Dunn
Exeter—Stephen A. Sweet
Foster—Job Randall
Glocester—Arthur T. S. Phettepiace
Hopkinton—Everett Mathewson
Jamestown—Geo. W. Peckham, Jr.
Johnston—Harry A. Sanderson
Lincoln—Albert Zurlinden, Wm. T. Toner
Little Compton—Frederick R. Brownell
Middletown—Lewis R. Manchester
Narragansett—James T. Caswell
Newport—Fletcher W. Lawton, Frederick B. Coggeshall, Herbert Bliss, Wm. A. Maher, James J. Martin
New Shoreham—Henry K. Littlefield

House of Representatives—Continued

North Kingstown—Herbert D. Slocum
N. Providence—George W. Parrott
N. Smithfield—Joseph E. Kelly
Pawtucket—William R. Fortin, Alvin C. Cash, Orris P. Huntley, Samuel A. Leeburn, Frank L. Havens, Charles E. Thurber, John Taylor, John B. S. Braseau, Frank J. Farrell, Joseph T. Witherow
Portsmouth—Benjamin F. C. Boyd
Providence—Richard J. Gilduff, John C. Knowles, John B. Mitchell, Philip C. Joslin, Thomas J. Reilly, jr. Michael N. Cardarelli, Jacob A. Eaton, Michael P. McLaughlin, Edward C. Brown, Robert P. Bailey, Fred L. Owen, James H. Matthews, James H. Kiernan, Luigi DePasquale, John Bashaw, Raymond E. Shawcross, Adamo E. Aiello, James J. Maher, Thomas I. Hudson, Mancel W. Talcott, George O. Clark, Frank E. Ballou, Peter F. Hughes, William S. Flynn, William F. Sears
Richmond—Henry F. Woodmansee
Scituate—Byron J. Hall
Smithfield—George E. Thurber
S. Kingstown—John B. Eldred
Tiverton—George D. Lewis
Warren—Henry C. Gagnon
Warwick—Frank W. Lockwood, Edgar E. Matteson
Westerly—John Ferguson, jr., Samuel H. Davis
W. Greenwich—George R. Flake
W. Warwick—Frederick B. Tew, William E. Reddy, Willard W. Knight
Woonsocket—George J. Bibeault, Patrick F. Tavnon, John R. Higgins, Timothy S. Quinn, Richard Herrick, Louis J. Archambault, Hervé J. Lagacé, John F. Letendre

State Board of Public Roads

Providence County—Abram L. Atwood, Providence; for the term ending January 31, 1920
Kent County—Frank Cole, Warwick; for the term ending January 31, 1921
Washington County—B. Frank Robinson, Kingston, for the term ending January 31, 1922
Bristol County—J. Henry Woodard, Barrington; for the term ending January 31, 1923
Newport County—Michael VanBeuren, Middletown; for the term ending January 31, 1924
Peter J. Lannon, Providence, Clerk
George R. Wellington, Clerk Automobile Dept
Irving Patterson, Engineer

State Board of Accountancy

Office, 49 Westminster, Providence. Lewis G. Fisher, C. P. A., Barrington; Sec., George M. Rex, C. P. A., Pawtucket; Adin S. Hubbard, Providence

Metropolitan Park Commission

Jesse H. Metcalf, Providence; G. Lester Bateman, Secretary, Providence; John M. Dean, Cranston; Robert A. Kenyon, Pawtucket; Edwin A. Burlingame, Providence

Commissioners of Inland Fisheries

Edwin R. Lewis, Westerly; James G. Johnson, E. Providence; Wm. H. Boardman, Central Falls, Pres. John L. Curran, Providence; Theophile Guerin, Woonsocket; John C. Comeboon, Woonsocket; J. Alton Barker, Newport

Commissioners of Shell Fisheries

Edward Atchison, N. Smithfield, Providence Co.; Arthur L. Smith, Barrington, Bristol Co.; Henry K. Littlefield, Block Island, Newport Co.; Milton Duckworth, Charlestown, Washington Co.; Sylvester K. M. Robertson, Warwick, Kent Co.; Brayton A. Round, Foster, Clerk

Immigration Commission

Harry Cutler, Vito L. Rais, George H. Webb, Mrs. Harold J. Gross, all of Providence; Mrs. Ellen Ryan Jolly, Pawtucket. Appointed by the Governor under special law.

Harbor Commission

Harry E. Windsor, Providence, Chairman; George M. Hull, East Providence; William S. Rogers, Newport; Frank A. Page, Secretary

Commissioners of Pilots

Fillery A. Pomroy, Providence; Joseph Lester Eaton, North Kingstown; Darius B. Dodge, New Shoreham. Appointed by the Governor with the advise and consent of the Senate

State Board of Soldiers' Relief

Governor R. Livingston Beeckman, Chairman; Richard W. Jennings, Gen. Treas.; Charles W. Abbott, Jr., Adjutant General, all Ex-officio; Andrdw K. McMahon, Edgar R. Barker, Edwin R. Allen, Joseph Gough, Henry J. Pickeragill, Murdock McKenzie, Sydney D. Harvey, Everitte S. Chaffee, Thomas H. Holden, Secretary

Rhode Island State Board of Agriculture

Room 129, State House

Governor R. Livingston Beeckman, ex-officio; Lt.-Governor, Emery J. San Souci, ex-officio; Sec'y of State, J. Fred Parker, ex-officio; L. Francis Herreshoff, Bristol; J. Webster Coombs, Little Compton; Thomas G. Matheweon, East Greenwich; I. L. Sherman, Melville Station, Newport; Borden C. Anthony, Portsmouth, R. I.; Philip A. Money, Slocum; William E. Nichols, Gen. Delivery, Providence; John J. Dunn, Secretary

Executive Committee—I. L. Sherman, Newport; Thomas G. Matheweon, E. Greenwich; Philip A. Money, Slocum

Cattle Commissioners—Jos. D. Monroe, Bristol Co.; Job Manchester, Kent Co.; Arthur A. Sherman, Newport Co.; George T. Howard, Newport Co.; Henry S. Turner, Providence Co.; Tristram D. Babcock, Washington Co.; Philip A. Money, Washington Co.

Veterinarian—John S. Pollard, Providence

Entomological Dept.—A. Edward Stene, Entomologist; A. Edward Stene, Inspector of Apiaries; J. J. Pillsbury, Asst. Entomologist; Harry Horovits, Supt. Field Work

Conservation Commission

Commissioner of Labor, George H. Webb, chairman. Director of Rhode Island Agricultural Experiment Station, Dr. Burt L. Hartwell; Secretary of State Board of Agriculture, John J. Dunn; Commissioner of Forestry, Jesse B. Mowry; Secretary of the Metropolitan Park Commission, G. Lester Bateman, all ex-officio

Board of Tax Commissioners

Zenas W. Bliss, Chairman; Frank F. Davis, Secretary

(Appointed by the Governor with the advice and consent of the Senate)

Frank W. Davis, Glocester; Zenas W. Bliss, Cranston; Edward H. Leahy, Bristol; Edward P. Tobie, of Pawtucket, Chief Clerk

Penal and Charitable Commission

Harry Loeb Jacobs, Chairman; George R. Lawton, John W. Keefe, M.D., Richard S. Aldrich, M. Louis B. Sweatt, Robert C. N. Monahan, Thomas Rodman, James F. Freeman, Ezra Dixon, Charles Potter, Secretary; Egbert W. Lowe, Purchasing Agt.; Charles T. Glines, Disbursing Agt.; Walter R. Wightman, Agent and Probation officer

Public Utilities Commission

Wm. C. Bliss, E. Providence, Chairman; Samuel E. Hudson, Woonsocket; Robert F. Rodman, N. Kingston; John W. Rowe, Pawtucket, Sec.

Commissioner of State Printing

Alfred G. Chaffee, Providence. Appointed by the Governor with the advice and consent of the Senate

Board of Examiners of Barbers

Loring E. Hersey, E. Providence; Joseph M. Caputi, Providence; Bonaventura Gerbeville, Newport

State Returning Board

C. Clarence Maxson, Westerly; Charles H. Sparks, Warren; George R. Lawton, Chairman, Tiverton; Joseph F. Cole, Providence; George W. Burgess, Pawtucket

Board of Food and Drug Commissioners

Frank A. Jackson, Little Compton; Franklin N. Strickland, Providence; Frederick W. Cook, Providence

Board of Parole

R. Livingston Beeckman, Governor, ex-officio; Walter R. Wightman, Agent of Penal and Charitable Commission, ex-officio; Henry F. Baldwin, Providence; Lauriston H. Hasard, Providence; J. Edgar Tanguay, Woonsocket

State Board of Registration in Embalming

Robert C. Cottrell, Newport; Charles E. Barber, Providence; Chester Gilbert, Woonsocket

State House Commission

John S. Holbrook, Providence; J. Edward Studley, Chairman, Providence; John O. Ames, Providence; William E. Husband, Secretary; James A. McCoart, Superintendent

Commissioners of Birds

Providence County—Everett L. Walling, N. Smithfield
Kent County—Byron A. Northup, Coventry
Washington County—John Barlow, South Kingston
Bristol County—Alexander G. Fales, Bristol
Newport County—Edmund W. Kent, Newport

Chief Factory Inspector

J. Ellery Hudson, Coventry

Asst. Factory Inspectors

Frank J. Clinton, Providence; George W. Ritchie, Newport; Minnie H. Shippee, Fiskeville; Joseph San Souci, Woonsocket

State Board of Veterinarians

Thomas E. Robinson, Westerly; Ulysses S. Richards, Woonsocket; John S. Pollard, Providence; Sec., Charles T. Frey, West Warwick, Chairman; Christopher Horaman, Newport

Board of Examiners of Trained Nurses

Henry C. Hall, M.D., Providence, chairman; Miss Lucy C. Ayres, Woonsocket, secretary-treasurer; Dennett L. Richardson, M.D., Providence; Katherine K. Martin, Providence; Miss Carrie P. VanderWater, Providence. Appointed by the Governor with the advice and consent of the Senate

Board of Examiners in Optometry

Frank W. Putman, Newport; Harris Fellman, Woonsocket; Herbert W. Cunningham, Providence; Wm. T. Wilson, Providence; Thomas H. Tarbox, Pawtucket

Board of Managers of the Rhode Island State College

Charles Estes, Bristol Co.; Thomas G. Mathewson, Kent Co.; Robert S. Burlingame, Newport Co.; Rowland Hasard, Washington Co.; Zenas W. Bliss, Providence Co.; Philip A. Money, appointed by State Board of Agriculture; Walter E. Ranger, Commissioner of Public Schools, ex-officio

Board of Trustees State Sanatorium

William P. Buffum, Newport; Albert H. Sayles Burrillville; Frederic P. Gorham Providence; Thomas J. Smith, Pawtucket; Frank N. Phillips, Providence

State Board of Education

Established March 22, 1870. His Excellency, R. Livingston Beeckman, Providence, ex-officio. His Honor, Emery J. SanSouci, Providence, ex-officio; E. Charles Francis, Woonsocket; Frederick Rueckert, Providence; Joseph R. Bourgeois, Warwick; Frank Hill, Hopkinton; Frank E. Thompson, Newport; Walter E. Ranger, Commissioner of Public Schools, Secretary; The above constitute the Board of Trustees of the State Normal School. Office, State House, Providence. Asst. Commissioner, Emerson Adams

State Board of Pharmacy

William R. Fortin, Pawtucket; Vice Pres., James T. Wright, Newport; Pres., Nicholas F. Reiner, Cranston; Michael H. Corrigan, Wm. J. McCaw, Providence; Sec., Howard A. Pearce, Providence; Edward T. Colton, Providence. Office, State House, Providence

State Board of Registration in Dentistry

Pres., Albert L. Midgley; Sec., Ernest A. Charbonnel, Providence; James F. Gilbert, Woonsocket; Albert H. Spicer, Jr., Providence; Frank P. Duffy, West Warwick

State Board of Health

President, Robert M. Smith, M.D., Kent Co.; A. B. Briggs, M.D., Washington Co.; Norman M. MacLeod, M.D., Newport Co.; Thomas J. McLaughlin, M.D., and Joseph M. Bennett, M. D., Providence Co.; W. Fred Williams, M.D., Bristol Co.; Martin S. Budlong, M.D.; at large, Sec., Byron U. Richards, Pawtucket. Office, State House, Providence

Trustees of the R. I. Institute for the Deaf

His Excellency, R. Livingston Beeckman, His Honor, Emery J. San Souci, members ex-officio; Henry D. Heydon, Chairman, Providence; Horace P. Beck, Newport; John F. McAlevy, Pawtucket; Mrs. Ellen T. McGuiness, Providence, Secretary; Joseph E. C. Farnham, Providence; Jeremiah W. Horton, Newport; Gertrude J. Jennings, Cranston; Joseph S. Gendron, Pawtucket

Board of Female Visitors to Institutions where Women are Imprisoned

Mrs. Lydia K. Kendall, Providence; Mrs. Rachel Cohen, Pawtucket; Mrs. Anna L. Woffenden, Warwick; Miss Anne Henshaw, Newport; Mrs. Ella Desrochers, Woonsocket; Mrs. R. Livingston Beeckman, Newport; Miss Jeannette Carroll, Providence

State Schools

(Under control of State Board of Education)

State Normal School

Park cor. Hayes, Providence; Principal, John L. Alger. (For Board of Trustees see State Board od Education)

State Home and School

(Under control of Penal and Charitable Commission)

Rear of Smith st., near City line. Supt., Lucius A. Whipple

State Institutions

Penal and Charitable Commission—Chas. Potter, Sec., State House

Agent State Charities and Corrections—Walter R. Wightman: office State House

Superintendent State Workhouse and House of Corrections—Ira E. Higgins, Howard, R. I.

Superintendent State Hospital for the Insane—Arthur H. Harrington, M.D., Howard, R. I.

Assistant Superintendent State Hospital for the Insane—George E. Simpson, M.D., Howard, R. I.; Assistant Physicians, Eleanor M. Slater, Norman A. Johnson, Charles H. Grosvenor, George B. Cross, Karl B. Sturgis

Warden State Prison and Keeper Providence County Jail—Charles E. Linscott, Howard, R. I.

Deputy Warden State Prison—Frank A. Crosby, Howard, R. I.

Superintendent Sockanosset School for Boys;—Donald North, Howard, R. I.

Superintendent Oaklawn School for Girls—K. B. Kobelsperger, Howard, R. I.

Medical Superintendent State Infirmary—Henry A. Jones, M. D., Howard, R. I.

Pathologist—Dr. Harold I. Gosline

Pharmacist—Adelard Blanchette, Howard, R. I.

Dental Surgeon—Frank P. McBride

Religious Instructors State Institutions—Rev. John E. Blake, Rev. Fr. L'Esperance, Rev. Fr. Quinn, Howard, R. I.

RHODE ISLAND MILITIA

Adjutant General's Office, 117 State House, Providence

ROSTER OF THE RHODE ISLAND MILITIA, 1920.

Governor and Staff

Governor and Commander-in-Chief—R. Livingston Beeckman, Newport

The Adjutant, Inspector and Paymaster-General—Brigadier-General Charles W. Abbot., Prov.

Aides-de-Camp—Lieut.-Col. Michael J Lynch, Providence; Lieut.-Col. Joseph Samuels, Providence; Lieut. Col. Percy W. Gardner, Providence; Lieut. Col. Henry F. Baldwin, Providence; Captain Arthur Power, Newport

Rhode Island National Guard

Quartermaster Corps—Major Horace L. Manchester, Quartermaster

Medical Corps

Chief Surgeon, Major Frederick L. Blair; Asst. to Chief Surgeon, Capt. Jacob S. Kelley

Coast Artillery Corps

FOURTH COMPANY

Captain	Thomas H. Hammond
First Lieutenant	Lawrence G. Flick
Second "	George W. Ruhmann, Jr.

SEVENTH COMPANY

Captain	Archer F. Williams
First Lieutenant	Bernt G. V. Zetterstrom
Second "	Earl A. Kupfer

Cavalry

TROOP C

Captain	Earle W. Chandler
First Lieutenant	John E. Baird
Second "	Langdon G. Hill

TROOP D

Captain	Samuel A. Hall
First Lieutenant	Mark P. Rancourt
Second "	Herve P. Cauchon

First Ambulance Company

Captain	Harmon P. B. Jordan
First Lieutenant	Charles C. Purdum

National Guard Reserve

Judge-Advocate General's Dept.—Major Henry D. C. Dubois

Ordnance Department—Major Geo. A. Forsyth, Inspector of small arms practice

Medical Section—Captain Theodore C. Hascall

State Guard

Headquarters at Providence

Colonel	Herbert Bliss
Lieutenant Colonel	Charles H. Ledward
Adjutant	Capt. Irvin C. Elmer
Supply Officer	Capt. Howard Sheffield
Ordnance Officer	Major William F. Flanagan
Inspector of Rifle Practice	Captain John J. Finnigan
Chaplain	Capt. Stanley C. Hughes

First Battalion

Major	Everett E. Whipple
Adjutant	1st Lieut. Henry W. Sutcliffe

SECOND COMPANY, South Kingstown

Captain	Grafton I. Kenyon
First Lieutenant	Charles V. Johnson
Second "	Chesman O. Childs

FOURTH COMPANY, Westerly

Captain	Abraham P. Datson
First Lieutenant	Henry M. Clarke
Second "	William Mitchell

SIXTEENTH COMPANY, East Greenwich

(Varnum Continentals)

Captain	Howard V. Allen
First Lieutenant	Daniel Howland
Second "	Henry E. Cockrell

Second Battalion

Major	Stephen W. Bourn
Adjutant	1st Lieut. Arthur Power

THIRD COMPANY, Newport

(Newport Artillery Company)

Captain	William Knowe
First Lieutenant	William E. Braley
Second "	William M. Thompson

THIRTEENTH COMPANY, Bristol

(Bristol Train of Artillery)

Captain	Fred M. Straight
First Lieutenant	Henry H. Bullock
Second "	Charles H. Liscomb

FIFTEENTH COMPANY, E. Providence

Captain	Charles R. MacKay
First Lieutenant	
Second "	Edward L. Singsen

Third Battalion

Major	Henry C. Card
Adjutant	1st Lieut. William G. Christie

FIRST COMPANY, Woonsocket

Captain	Allen C. Arey
First Lieutenant	Charles F. Parker
Second "	Robert Menard

SIXTH COMPANY, Pawtucket

Captain	Charles A. Bailey
First Lieutenant	James L. Entwistle
First Lieutenant	Walter B. Macmillan
Second "	Frank F. Valcourt

Fourth Battalion

Major	Alonso R. Williams
Adjutant	1st Lieut. Albert B. Coulters

NINTH COMPANY, Providence

(Company B, First Light Infantry Regt.)

Captain	Spencer H. Over
First Lieutenant	
Second "	Herbert Hannah

TENTH COMPANY, Providence

(Company D, First Light Infantry Regt.)

Captain	Francis J. Harris
First Lieutenant	George Creighton
Second "	Earl W. Folsom

ELEVENTH COMPANY, Providence

(Company E, First Light Infantry Regt.)

Captain	Frank L. Barrows
First Lieutenant	William H. Besely
Second "	George L. Butts

Fifth Battalion

Major	Archibald C. Matteson
Adjutant	1st Lieut. Robert N. Fiske

FIFTH COMPANY, Providence

(United Train of Artillery)

Captain	William F. Davenport
First Lieutenant	
Second "	Henry C. Plott

EIGHTH COMPANY, Providence

(Company A, First Light Infantry Regt.)

Captain	Joseph H. Bourck
First Lieutenant	
Second "	Robert C. Fletcher

SEVENTEENTH COMPANY, Cranston

(Company B, Cranston Blues)

Captain	Dexter T. Knight
First Lieutenant	Lloyd P. Williams
Second "	

EIGHTEENTH COMPANY, Cranston

(Company A, Cranston Blues)

Captain	Paige B. Coons
First Lieutenant	Ralph K. Stone
Second "	Arthur H. Walker

Machine Gun Detachment
Providence

Captain	E. Merle Bixby
First Lieutenant	Grafton G. Greenleaf
Second "	Earl H. Williams
Second "	William P. Arnold

Sanitary Detachment Providence

Major	N. Darrell Harvey
Captain	Nat. H. Gifford
"	Herbert H. Armington
"	William H. Peters
First Lieutenant	Edwin G. Thompson
" "	William A. Sherman
" "	Charles L. Phillips
" "	Alfred M. Merriman
" "	William W. Hunt
" "	Thomas J. McLaughlin
" "	Harold D. Kenyon

CHARTERED COMPANIES

Newport Artillery, Newport
Chartered 1741

Colonel	William MacLeod
Lieutenant-Colonel	William Knowe
Major	William E. Braley
Captain	William M. Thompson
Adjutant	Capt. Arthur Power
Quartermaster	1st Lieut. Horace S. Brown
Surgeon	Major Wm. A. Sherman
Asst. Surgeon	1st Lieut. Douglas P. A. Jacoby
Commissary	1st Lieut. Clarence A. Peabody
Inspector of Rifle Practice	1st Lieut. Howard R. Peckham
Paymaster	1st Lieut. Charles T. Bliss
Asst. "	2d Lieut. James S. Groff
Chaplain	1st Lieut. Stanley C. Hughes

Kentish Guards
East Greenwich

Colonel	Melville A. Newcomb
Lieutenant-Colonel	Edw. A. Graves
Major	James G. Miller
Captain	William S. Rice
Adjutant	1st Lieut. William A. Congdon
Quartermaster	1st Lieut. Ora O. Booth
Commissary	1st Lieut. William R. Nason
Surgeon	Major Herbert B. Horton
Paymaster	1st Lieut. Louis W. Dugdale
Judge Advocate	1st Lieut. Wm. E. Reddy
Chaplain	1st Lieut. William Worthington

Bristol Train of Artillery, Bristol

Colonel	Asa W. Hathaway
Lieutenant Colonel	Andrew W. Anthony
Major	Ralph Holt
Adjutant	Capt. John H. Bailey, Jr.
Judge Advocate	1st Lieut. William T. O'Donnell
Quartermaster	1st Lieut. Octave LeClair
Commissary	1st Lieut. Henry Wheeler
Surgeon	Major Alfred M. Merriman
Inspector of Rifle Practice	Capt. William Bradford
Chaplain	1st Lieut. Anson B. Howard
Paymaster	1st Lieut. William G. Dixon

COMPANY A

Captain	—— ——
First Lieutenant	Henry H. Bullock
Second "	Charles J. Sartini

COMPANY C

Captain	Stephen W. Bourn
First Lieutenant	Thomas H. DeCoredres
Second "	Arthur W. Barrett

United Train of Artillery, Providence

Colonel	Merton A. Cheesman
Lieutenant-Colonel	Robert N. Fiske
Major	Fred N. Joy
Adjutant	Capt. Robert Bain
Surgeon	Major Edwin G. Thompson
Insp. of Rifle Practice	Capt. O. Fletcher Best
Commissary	—— ——
Quartermaster	—— ——
Paymaster	—— ——

FIRST COMPANY

First Lieutenant	Henry C. Plott
Second "	Charles A. F. Smith

SECOND COMPANY

Captain	Frank G. Bagshaw
First Lieutenant	Robert E. Burke

THIRD COMPANY

Captain	Foster E. Merrill
First Lieutenant	Stanley H. Lyons

Kentish Artillery
Apponaug

Colonel	—— ——
Lieut.-Colonel	Frank A. Wood
Major	Andrew Yorston
Captain	Joseph Hockhousin
Surgeon	Capt. Samuel H. Long
First Lieutenant	John G. Townsend
Second "	John J. Northup

Warren Artillery
Warren

Colonel	Stephen F. Brayton
Lieut.-Colonel	—— ——
Major	—— ——
Captain	Otto J. Alletag
First Lieutenant	Isaac Bouffard
Second "	Thomas Burns
Adjutant	1st Lieut. Elmer Lother
Commissary	—— ——
Quartermaster	1st Lieut. Roy L. Sawin
Surgeon	1st Lieut. Charles E. Scott
Paymaster	1st Lieut. Michael P. Griffin
Chaplain	1st Lieut. Herman W. Watjen

First Light Infantry Regiment
Providence

Colonel	Wm. F. Flanagan
Lieutenant-Colonel	Percy W. Gardner
Major	Alonso R. Williams
Band Leader	1st Lieut. Robert B. Paton
Surgeon	Major N. Darrell Harvey
Adjutant	Capt. J. Robert Sweet
Quartermaster	Capt. Howard Sheffield
Paymaster	Capt. Charles R. Leonard
Inspt. of Small Arms Practice	Capt. Albert B. Coulters
Asst. Surgeon	Capt. William Hindle
Asst. Surgeon	Capt. Nat. H. Gifford

COMPANY A

Captain	Joseph H. Bourek
First Lieutenant	Robert C. Fletcher

COMPANY B

Captain	Spencer H. Over
First Lieutenant	Herbert Hannah
Second "	Thomas C. Blake, Jr.

COMPANY D

Captain	Francis J. Harris
First Lieutenant	George Creighton
Second "	Earl W. Folsom

COMPANY E

Captain	Frank L. Barrows
First Lieutenant	William H. Besely
Second "	George L. Butts

Cranston Blues
Cranston

Major	John J. Finnegan
Surgeon	1st Lieut. William H. Peters
Adjutant	1st Lieut. Chauncey M. Stone
Supply Officer	1st Lieut. G. Frederick Bohl
First Lieutenant	Frank C. Church

COMPANY A

Captain	Paige R. Coons
First Lieutenant	Ralph K. Stone
Second "	—— ——

COMPANY B

Captain	Dexter T. Knight
First Lieutenant	Lloyd P. Williams

County Officers, Courts, Etc.

Supreme Court

Chief Justice, William H. Sweetland; Associate Justices, Walter B. Vincent, Darius Baker, Charles F. Stearns, John W. Sweeney

Court sits first Monday in October to the second Monday in July at 205 Benefit st., Providence, with a recess from the third Monday in February to the first Monday in March. Clerk of Supreme Court, Bertram S. Blaisdell; Sec., Ella M. Rogers

Superior Court

Justices of the Superior Court Presiding Justice, Willard B. Tanner; Associate Justices, George T. Brown, Elmer J. Rathbun, John Doran, Chester W. Barrows, Edward W. Blodgett, Arthur P. Sumner

Court sits from third Monday in September to second Monday in July at College st. cor Benefit, Providence, in County of Providence. Clerk of Superior Court for Counties of Providence and Bristol, Walter S. Reynolds; Sec., Emma Schott

Bristol County

Incorporated February 17, 1746–47. Shire-town, Bristol

COUNTY OFFICERS

Asst. Clerk of Superior Court, Henry M. Thompson, Bristol; Registers of Deeds, Town Clerks of the different Towns. Sheriff; Philo V. Cady, Bristol

SESSIONS OF COURT

Superior Court at Bristol, for Bristol County, on the third Monday in December and the fourth Monday in May

District Court, Fifth Judical District, Justice, Frank H. Hammill; Clerk, John L. Lonergan

SESSIONS OF PROBATE COURTS

In different towns at various dates

Kent County

Incorporated June 11, 1750, Shire town, East Greenwich

COUNTY OFFICERS

Clerk of Superior Court for County of Kent, William M. Owen, East Greenwich; Registers of Deeds; Town Clerks of the different Towns; Sheriff, Michael B. Lynch, Warwick

SESSIONS OF COURTS

Superior Court, at East Greenwich, for Kent County on the Fourth Monday of October, January, March and June

District Court, Fourth Judicial District. Justice, Felix Hebert; Clerk, Geo. A. Loomis

Newport County

Incorporated June 22, 1703. Shire town, Newport city

COUNTY OFFICERS

Clerk of Superior Court, Sydney D. Harvey, Newport; Registers of Deeds, Town Clerks of the different Towns; Sheriff, James Anthony, Middletown; Masters in Chancery, Robert M. Franklin and Max Levy; Jailer, Frank P. King

SESSIONS OF COURTS

Superior Court for County of Newport, at Newport on the first Monday of October, December, March and June. District Court, First Judicial District at Newport each Tuesday and Friday, at Tiverton third Thursday of each month; Judge, Hugh B. Baker; Clerk, Geo. H. Kelley

SESSIONS OF PROBATE COURTS

Newport every Monday at 10 A.M. Middletown, third Monday in each month. Portsmouth, second Monday in each month. Tiverton, first Saturday in each month at 2.30 o'clock P.M. Little Compton, second Monday in each month at 2 o'clock P.M.

Providence County

Incorporated June 22, 1703. Shire town, Providence city

COUNTY OFFICERS

Sheriff, Jonathan Andrews, Woonsocket, R. I.; Deputy Sheriffs, Providence, Wallace E. Jameson, Benj. F. Steere, Joseph M. Walling, Patrick F. Dinagen, Thomas Dorsey, Percy Butterfield, Michael H. McElroy, Adolph G. Zambarano, George W. Fleck, Frederick C. Hull, Joseph O. Anthony, Timothy E. Ryan, Charles E. Thornton, Herman Paster, Jas. A. McCoart, Eraclio Mangiante, G. Ralph Tillinghast, W. J. Batchelder, William P. Hammell, George H. Bates, Samuel Brown, Albert B. Rosenberg, Stanislaw Smolivski, Charles A. Bennett; Cranston, Thomas Dyer, Geo. W. Rhodes, Arthur Newcomb; North Providence, Sanford E. Kinnecom; East Providence, Lafayette M. Roderick, Herbert R. Perkins; Pawtucket, Hormisdas LaRose, James F. Mulligan, Frederick Taylor; Central Falls, Richard T. Keene, Arthur Sherman, William J. McCarthy; Scituate, Nathan Colvin, Harry E. Fiske; Woonsocket, Glen I. Briggs, Gouverneur M. Brown, Joseph T. Bouley, Nelson Pratt, Henry S. Darling; Cumberland, Harold B. Munroe; Johnston, Hiram Kimball; Lincoln, James H. Azon; Smithfield, Thomas Smith

Providence County

Municipal Court. Judge, George A. Stone; Clerk, Louis D. Richardson. The Municipal Court sits in the City Hall, for the Probate business, every Tuesday and Friday, excepting during July and August, when court is held on second and fourth Tuesdays of each month

Police Court. Justices, George H. Raymond and Charles C. Remington. The court sits daily, at 8 A.M., Sundays at 9 A.M., 141 Fountain. Warrant Officer and Acting Clerk, Cornelius J. Dunn

District Court, Sixth Judical District, Providence. Justice, Frederick Rueckert; Associate Justice, Howard B. Gorham; Clerk, Nathan M. Wright. Court sits at 9 o'clock daily in Sixth Judicial District Court House, N. Main and Benefit

District Court, Seventh Judicial District, East Providence. Justice, George N. Bliss; Clerk, Stephen S. Rich

District Court, Eighth Judicial District, Cranston, Johnston, Scituate and Foster. Justice, Louis W. Dunn; Clerk, Henry D. C. Dubois

District Court, Ninth Judicial District, Burrillville, Glocester and Smithfield. Justice, James Harris; Clerk, Frank H. Potter

District Court, Tenth Judicial District, Pawtucket. Justice, Lellan J. Tuck; Clerk, Lester W. Millman. Meets daily at 9 A.M. at Pawtucket

District Court, Eleventh Judicial District, Central Falls, Cumberland and Lincoln. Justice Ambrose Choquet; Clerk, Roscoe M. Dexter. Meets daily at 9 A.M. at Central Falls for criminal business. Return days for civil cases, Mondays and Thursdays at 9.30 A.M.

District Court, Twelfth Judicial District, Woonsocket and N. Smithfield. Justice, John R. Higgins; Clerk, Charles N. Arnold. Meets daily at 9 A.M. at Woonsocket

Washington County

Incorporated June 16, 1729. Shire town, South Kingstown

COUNTY OFFICERS

Clerk of Superior Court for Washington County, W. Herbert Caswell; Registers of Deeds, Town Clerks of the different Towns; Sheriff, John R. Wilcox, South Kingstown

SESSIONS OF COURT

Superior Court, at South Kingstown for County of Washington on third Monday of September, November, February and April, with adjournment to Westerly at convenience of the Court. Probate Court generally monthly in each Town

District Court, Second Judicial District. Justice, Nathan B. Lewis; Clerk, John P. B. Peirce

District Court, Third Judicial District. Justice, Oliver H. Williams; Clerk, Clarence E. Roch

Town and City Clerks

Barrington, Frederick P. Church; Bristol, John W. Church; Burrillville, John H. McCabe; Charlestown, Geo. C. Cross; Central Falls; Crawford M. Fairbanks; Coventry, Geo. B. Parker; Cranston, Daniel D. Waterman; Cumberland, Joseph V. Broderick; E. Greenwich, G. A. Loomis; E. Providence, Wm. E. Smyth; Exeter, George E. Money; Foster, Benjamin G. Eddy; Glocester, Henry A. Sayles; Hopkinton, E. Adelbert Witter; Jamestown, William H. Severance; Johnston, Sterry K. Luther; Lincoln, David D. Johnston; Little Compton, John B. Taylor; Middletown, Albert L. Chase; Narragansett, W. Herbert Caswell; Newport, Francis N. Fullerton; New Shoreham, Edward P. Champlin; N. Kingstown, John P. B. Peirce; N. Providence Louis A. Sweet; N. Smithfield, Edward R. Esty; Pawtucket, Herbert A. Fuller; Portsmouth George R. Hicks; Providence, Wm. C. Pelkey; Richmond, Oscar E. Barber; Scituate, Daniel H. Remington; Smithfield, Caleb E. Moffitt; S. Kingstown, Howard B. Perry; Tiverton, A. Lincoln Hambly; Warren, Richard S. Smith; Warwick, Jas. T. Lockwood; Westerly, Everett E. Whipple; W. Greenwich, George R. Fiske; W. Warwick, Joseph Gendron; Woonsocket, J. Hector Paquin

Justices of the Peace

PROVIDENCE COUNTY

City of Providence—Everard Appleton, Walter H. Barney, Richard B. Comstock, Joseph J. McCaffrey, James A. Pirce, George H. Raymond, Charles C. Remington, Nathan M. Wright, Leonard N. Zieman

City of Central Falls—Crawford M. Fairbanks

Cumberland—Henry Jackson

E. Providence—Thos. H. Brown, Robert B. Healey

Lincoln—Frank X. Roberts

North Smithfield—Charles S. Seagrave

Pawtucket—Clarence N. Woolley

Smithfield—Charles T. Lakey

Woonsocket—Clarence M. Arnold

NEWPORT COUNTY

Newport—Allen C. Griffith
Tiverton—Joshua T. Durfee

KENT COUNTY

Coventry—Geo. B. Parker
Warwick—David Benerchia
West Greenwich—John E. Cole
West Warwick—Joseph Gendron

WASHINGTON COUNTY

Narragansett—J. Winfield Church
Richmond—Oscar E. Barber
South Kingston—Frank G. Ferry, Joseph T. Northup

BRISTOL COUNTY

Bristol—Philip Brady
Warren—Charles B. Mason

Notaries Public

PROVIDENCE COUNTY

Abajian John
Abelson Samual Max
Adams Benj B
Adams Emerson L
Adams Mitchell
Alberts Henry
Alden Charles E
Aldrich Edward K jr
Aldrich Fred S
Alexander Charles Z
Allan Everett W
Allard Herbert K
Allard Louis T
Allen Arthur M
Allen Clarence F
Allen George Bion
Allen Thomas H
Almy Herbert
Anderson Alfred A
Anderson A W
Anderson H
Anderson Henry W
Anderson John A
Andrew Arthur T
Andrews Henry E
Angell Walter F
Angell Willard I
Anthony Albert L
Anthony Edward D
Anthony Fred
Appleton Everard
Archambault Adelard
Archambault Alberic A
Archambault Louis J
Archambault Raoul
Armington Arthur H
Armstrong James G
Armstrong Myers R
Armstrong Robert R
Armstrong William S
Arnold Charles M
Arnold Earle B
Arnold Earl C
Arnold Edgar L
Arnold Erving T
Arnold Frederick W Jr
Arnold M Hollis
Arnold R J
Arnold Wheeler W
Arter Roland E
Arst Edward C
Atwood Ernest P B
Atwood Wm F S
Austin Charles E
Austin Harold H
Austin Leonard N
Avonds Simon L
Babcock Albert
Babcock C A
Babcock Donald S
Babcock Harold P
Bacon Frank Edwin
Baggott William A
Bagley Isaac W
Bagley William G
Bailey Frank W
Bailey Robert P
Baker Albert A
Baker George S
Baker George T
Baker Harvey A
Baker John W
Baldwin Henry F
Baldwin Herbert
Baldwin William W
Ball Claude C
Ballou Charles R
Ballou Rollin E
Ballou R H
Bamforth Charles B
Banfield Walter A
Banks Edwin J
Bannon Frank B
Bannon John T
Barad Joseph
Bardsley Willard W
Barker Charles F
Barker Harrison
Barker Howard F
Barlow Howard E
Barnbrook Frank
Barnefield Ralph T
Barnes Ernest W
Barnes George L
Barnes J F
Barney Josiah M
Barney Walter H
Barrows Fred H
Barry Edward
Bartlett Gerry B
Bartlett Harry A
Bascom Harry J
Basinet Louis A
Batchelder Walter J
Bateman Frank A
Bateman G Lester
Bates Alexander P
Bates Francis E
Bates Harry L
Bates W Olney
Battaglia Carlo
Battle Wm T
Baxter Warren G
Bazar Abraham
Bazar Maurice
Beach C Laurence
Beagan John P
Beane William J
Beattey Earl J R
Beauchemin Henry J
Beaulieu Wilfred H
Beck Fred L
Bedford Henry O
Beirne Charles F
Belcher John A
Bell George H
Bell Jacob C
Bellin Frank H
Bellin Henry D
Bellows Horatio E
Bennett George W Jr
Bennett John A
Bernstrom Benj J
Berquist David
Berry George H
Berth Frederick J
Bessette Hermengelde
Beswick Thomas
Bevan Ernest E
Bigelow Charles C
Bigoness Edward J
Billings Arthur J
Billings Herbert F
Binning J Wesley
Bishop Frank
Bishop Sherman W
Bissell Horace G
Blackburn George W
Blackburn Wm J
Blackwell George H
Blais Leo A
Blaisdell Bertram S
Blaisdell Carroll H
Bleasdale Edward W
Bliss William C
Bliss Zenas W
Blodgett William W
Bodwell Harry T
Bogert Theodore P

Bogosian John D
Bolan John E
Bongartz Royal B
Bonn Frank H
Boss Henry M Jr
Bosworth Jefferson D
Boucher Frederick
Boudreau Alfred H O
Bourne J L
Boutet Charles O
Bowen Edward S
Bowen William M P
Boyden John R
Boyle Leo V
Brackett W A
Bradford Edward W
Bradshaw Thomas G
Brady Henry J
Branch Claude R
Branch Howard E
Brand William C H
Bransfield Maurice H
Brateeman Frederick B
Breaden George A
Brennan Christopher J
Brennan Edw M
Brennan George F
Brennan Jas E
Brennan John P
Briden Walter J
Briden William E
Bridgham Samuel W
Briggs Arthur M
Briggs Burlington M
Briggs Byron C
Briggs Eugene H
Briggs Frederick B
Briggs Howard B
Broadbent George
Broderick Joseph V
Broderick Paul C
Bronson Solomon S
Brothers James E
Brouillette George A
Brown Arnold C
Brown Aylsworth
Brown Calvin H
Brown Frank E
Brown Herbert R
Brown James P
Brown J Earle
Brown Leroy E
Brown Milton B
Brown Nathaniel D
Brown Samuel
Brown William F
Brown William J
Brown W H
Browne William N
Brownell Edward I
Brownell L E
Brownell Walter D
Browning J F
Brunet Robert L
Buck G A
Buck Herbert R
Buckley John J
Bucklin John C
Bucklin Stephen R
Budlong Lyman W
Budlong Sylvester M
Bugbee George W
Bullock Joseph R Jr
Bullock J Cunliffe
Bumstead Harvey B
Burbank Robert T
Burchell Edgar L
Burdick Ernest H
Burdick Frank J
Burdick Henry L
Burgess Edgar H
Burgess George R
Burke Thomas F
Burke William P
Burlingame George A
Burnett Willis N
Burnham Walter W
Burns Richard M
Burroughs Fred C
Bursley Charles A
Burton William
Burton W J
Buss Raymond
Butler William A
Butterworth Charles F
Butterworth G W
Buxton G Edward
Byers Edward L
Byrnes Henry
Cady Stanley A
Caiassa Antonio
Cain M A
Caldarone Nicola
Caldarone Peter J
Calef Herbert C
Call J Henry
Cameron Daniel A
Cameron Hugh F
Camfield William H
Campbell John J
Campbell Walter A.
Canfield Edwin M
Canning John E
Canning Joseph P
Canning Patrick F
Cannon James R
Cannon Peter C
Capobianco Nicola
Capotosto Antonio A
Capron Geo H
Capron Howard P
Capron William J
Caputi Joseph M
Capwell Arthur A
Carberry Edmund J
Cardarelli Michael N
Cardell E F
Carlin Michael E
Carmichael George A
Carpenter Benjamin R
Carpenter Hamilton L
Carpenter Henry G
Carpenter Herbert L
Carpenter John B
Carpenter Walter E
Carr Edward G
Carr Fred D
Carroll Charles
Carroll Eugene F
Carroll Robert F
Carroll William F
Carter Chas H C
Carter Patrick
Carter William J
Cartier Alexander
Cartier Charles A
Carty Thomas L
Cary Edwin F
Case James C
Case Norman Stanley
Casey Chas D
Casey John L
Casey Stephen J
Casey Thomas M
Cashman Charles W
Cass Martin V
Cassidy P Francis
Cavanaugh Michael F
Cavanaugh Thomas F
Cawley Joseph C
Cederberg C Wallace
Cerrito Charles A
Chace Elmer S
Chace Howard S
Chace Nathan M
Chace Ralph S
Chadsey William N
Chafee Walter B
Chaffee Alfred G
Chaffee Everitte S
Chamberlain Joseph J
Champlain William A
Champlin Irving
Champlin Malcolm D
Champlin William R
Chase A Albertus
Chase Frank B
Chase Henry M
Chase Henry T
Chase Stanley N
Chatterton Allen H
Chatterton F Lincoln
Cheek Fred W H
Cheetham Charles X
Cheever Dexter F N
Chernick Israel
Chesebro E Eugene
Choquet Ambrose
Church Gilbert L Jr
Churchill Alexander L
Ciancíarulo Bennie
Cioci Luigi
Cipolla Luigi
Cipolla Ralph
Clark Earl S
Clark Henry H
Clark John F
Clark Joseph H
Clarke H Eugene
Clarke Walter L
Clarke William C
Clary James F
Clason Hugo A
Clegg George B
Clifford John J S
Clifford John M
Clinton Frank J
Clinton George C
Clough Bradlee
Clovaxt John H
Coates Albert O
Coates Charles B
Cobb Luther F
Coffey Lawrence F
Coffey Patrick J
Cohen Charles E
Cohen Joseph H
Cohen Samuel A
Colan Victor
Coleman Jesse W
Coleman William H
Collings Walter
Collins Carlos F
Collins Charles W
Collins Edward A
Collins James C
Collins John F
Colman Earl S
Colton Daniel A
Colton Edward T
Colton Thomas E
Colwell Elmer W
Colwell Louis A
Comery George E
Comstock Melville H
Comstock Richard B
Conaty Arthur L
Conaty John F
Conca Domenico
Condon Francis B
Congdon Albert H Jr
Congdon Henry B
Congdon John
Congdon Joseph B
Congdon William H
Congdon William L
Conley Charles E
Connell William M
Connery Maurice P
Connolly James G
Connolly John E
Connors George T
Considine John
Convey Frank
Conway Clarence J
Cook Albert G
Cook Ellsworth W
Cook James W
Cook Lorin M
Cook Saml P
Cooke George L
Cooney Earl L
Cooney John J
Cooney John T
Cooney Thomas F
Corbett John J
Corbett Samuel P
Corcoran Thomas P
Cordery C Leslie
Corrente Antonio
Corrente Mariano C
Cosgrove John J
Costantino Carlo
Costello Michael F
Cote John C
Coutanche John J
Coutu Albert C
Coyle Fred J
Crandall Lester C
Crane Harold C
Crane Mendell W
Crawford John R
Creighton George
Crocker Harry L
Crofton James V
Crompton Walter J
Cross Harry P
Croston Thomas
Crotty Lawrence F
Crowell Walter L
Crum Francis A
Cummiskey James E
Cunha Jose M
Cunningham Bernard C
Cunningham Edw F
Cunningham George F
Cunningham John W
Cunningham Joseph J
Curran John L
Curran J S
Curran Patrick P
Curran Thomas
Curran William F
Curtis Harold R
Curtis Harry C
Curtis Henry A
Cursio Federico
Cushing Frank A
Czuback Zygmunt J
Daigle John J
Daignault Elphege J
Daignault Raphael L
Daley Leo
Daly William R
Damitio Albert Hawes
Dana Albert J
Danbury Samuel E
Danforth Leon E
Daniels John W
D'Aresso Luigi
Davenport Joseph C
Davis Anthony E
Davis Charles W
Davis Frank F
Davis Henry E
Davis Henry R
Davis Herbert B
Dawley Earl P
Dawson James W
Dean Frank L
Dean Herbert R
DeBenedictis Giustino
Decalle Arthur J
DeCubellis Arduino A
Deering Samuel P
Degnan James L
DelPozzo Giuseppe
DePasquale Angelo
DePasquale Luigi
DePasquale Michele
DeQuattro Pasquale E T
Deversaux John Wm
Devine James
Devlin Hugh M
Devlin Richard S Jr
Dexter Henry C
Dexter Roscoe M
Dickinson John H
Dickinson R H M
DiJeser Sebastian H
Dillon Patrick E
DiLuglio Domenico
Dion Elie H
Dionne Edgar A
DiPrete Joseph
Doane Thomas L
Doherty Francis P
Donahue Anthony J
Donahue John A
Donahue Leo R
Donahue Thomas H jr
Donlan Patrick H
Donnell Stephen S
Donnelly Frank M
Donnelly John J
Dooley James E
Doran Francis L
Dorney Thomas J
Dotsert Adam
Dover George W jr
Dow Edgar D
Dow James
Doyle Edward V
Doyle John H
Doyle William W
Draper William H
Dresser Robert B
Drew Andrew W
Driscoll P I
Drown Ervin R

Dubbee J Raymond
Dubois Emile W
Dubois Henry D C
Dubois Henry J
Dubois Russell C C
Dubue Emile
Duffy Frank J
Duffy James J
Dufresne Edward F
Dundas A T
Dunham Fred T
Dunlap Charles H
Dunn Edward J
Dunn Louis W
Dunning Mark L
Durante Alessandro
Dwyer Timothy F
Dyer Benjamin J
Dyer L B
Dyer Robert A
Dyer Walter E
Dyer William H
Dyson Frank E
Dziek Stanislaw T
Earle John W
Easton Charles R
Easton Frank T
Easton Frederick W Jr
Eastwood Edward J
Eastwood Richard H
Eaton Charles D P
Eaton Jacob
Ecclestone Walter L
Ecklof Oscar F
Eddy Andrew B
Eddy Benjamin A
Eddy Walter U
Edgecomb Franklin E
Edgers Edward
Edgren J Urban
Edwards John B
Edwards T Gliddon
Edwards Walter A
Egan James T
Eklund Herbert E
Eldred Rhodes U
Eldridge Henry Peirce Jr
Emerson Robert S
Emidy Joseph C
England Chas A
Enos John A
Entwistle Frederic W
Epstein Herman
Ernstof J
Erskine John T
Ervin William J
Esty Edward R
Evans George W
Everett Albert P
Fagan Francis
Fairbanks Crawford M
Fairbrother Frederic A
Falcone Hector P
Fales Harris L
Falk H David
Famiglietti Rocco M
Farnell George
Farnsworth John P Jr
Farnum Frank E
Farnum Howard W
Farrell Leo F
Farrell Thomas F
Farron Samuel
Farwell Edmond A
Fealhaber Augustin
Felch Lynn W
Feltham Arthur J
Feltham Frank B
Fenner Herbert A
Feola Antonio J
Ferguson Robert H
Ferrari Hugh P
Ferrier J Morton
Ferris William A
Fessenden Samuel
Field James Edward jr
Fifield Lincoln S
Finkelstein Alfred
Finkelstein Charles S
Finn Howard I
Fisher Dana H
Fisher Lewis G
Fisher Michael
Fiske Nathaniel S
Fitzgerald John J
Fitzgerald Peter J
Fitzpatrick Walter L
Fitzsimmons Frank E
Flanagan John H
Flanagan William F
Fleischer Jerome
Fletcher Edward G
Flaurant Joseph L
Flynn M Walter jr
Flynn Thomas J
Flynn William S
Fogarty J E C
Foley Peter A
Follett Harry W
Forcier Kenneth C
Forcier Wilfrid J
Ford Franklin D
Ford Julius G
Fortier Jules H
Foster George A
Fowler Henry E
Fowler Herbert F
Fox H Raymond
Fox John B
Fox John P
Fox Peter E
Francis E C
Frank Haskell
Fraser John J
Freedman Abraham D
Freeman James F
Freeman Joseph W
Freeman Thomas J
French Carlyle G
French Earl W
Frost G Frederick
Frost W Louis
Fuller Clarence L
Fuller Ernest L
Fuller Herbert A
Fuller Winfield J
Fulton Hugh
Fulton Robert R
Furbish Ralph A
Fuyat Arthur E
Gage Charles I
Gagnon George F
Gainer Joseph H
Gale George E
Gallagher Matthew J
Gallagher Owen F
Galligan John F
Gallivan James Jr
Gallogly James J
Gamache Thomas J
Gammino William R
Gammons J A
Gamwell Clinton T
Gannett W P
Gardner Ezekiel E
Gardner Henry W
Gardner Percy W
Gardner Rathbone
Gardner Thomas A
Gardner William H
Gardner Willis P
Garieny Felix
Garofano Frank
Garside Joseph
Gartside Walter P
Gaulin Mederic
Geary Daniel E
Geary P William
Gee Samuel
Gerbeville Bonaventura
Gies Charles A
Gilbert Edward W
Gilchrist John S
Gilchrist Thomas W
Gilmore Bernard F
Gillrain James M
Girard Geo N
Gladding Herbert C
Gladding Harold Earl
Gledhill Levi
Glendinning Henry D
Godfrey John W
Goff Adelbert
Goff Edward E
Goff Herbert D
Goff Isaac L
Goff Merrick L
Goff William D
Goff William W
Goldman David S
Goldstein Jacob
Golini William J
Goodby William H
Gooding James B
Goodman Ernest L
Goodman William A
Gorham Howard B
Gorman Adolph
Gough Joseph
Gough T E
Gower Charles W
Graham Joseph L
Graham William A
Grammont Samuel N
Grant Allan F
Gray H W
Green Theodore Francis
Green Walter J
Greene Edwin C
Greene E Frederick
Greene George W
Greene George W Jr
Greene Henry A
Greene James T
Greene Samuel J
Greene Talbot P
Greenlaw Ralph M
Greenough Wm B
Greer H J
Gregg Royal J
Gregory William F
Grenier Ephrem A
Grieve Robert
Griffin J Henry A
Grim Benjamin W
Grimes Joseph W
Griswold Clarence F
Gross E Tudor
Gross George L
Guay Albert T
Guglliucci John W
Guild F T
Guilduff Richard J
Guilmette Abel A
Gunning Wm A
Habershaw James A
Habershaw William H
Hackett James E
Hagan Daniel T
Hagan Thomas H
Hahn J Jerome
Hall Henry C
Hallam F V
Halliday Fred B
Ham Adnah W
Ham Livingston
Hambly Jesse C
Hambly John H
Hamilton John A
Hammill Frank H
Hanley Frank L
Hanna James
Hanson Claus
Hanson Walter B
Harbach H F
Harlow John F
Harlow John F Jr
Harman Ethelbert
Harman Henry W
Harp Cyrus D
Harrington Arthur B
Harrington Shirley
Harrington William H
Harris Benj P
Harris Edwin
Harris Ira C
Harris James
Harris James Solomon
Harris Stephen C
Harrison Raymond J
Hart Bartolomew J
Hart David A
Hart Henry C
Hartenstein Harry W
Hartigan John P
Hartnett John F
Haslam Charles R
Haunch Joseph A
Havens Charles E
Havens Edward A
Havens F Elmer
Hawkes Allen E
Hayes Frederic
Hayward Harry A W
Hayward J E
Hazard F B
Haselton W F
Healy C B
Healy Frank
Healy Robert B
Heathman William A
Hebert Felix
Helander Axel H
Heltzen Oscar L
Henderson T G
Hennessey Walter J
Henshaw F W
Henshaw John
Henshaw Joseph G
Heroux Arthur
Heroux Joseph E
Herrick Wm H
Hersey Loring E
Heyden Wright D
Hibbard LeRoy F
Hibbert G B
Hickey Ralph S
Hicks Fred B
Hicks Ratcliffe G E
Higginbottom Wm C
Higgins Everett D
Higgins Ira E
Higgins James H
Higgins John R
Higgins Thomas D
Hill Chas E
Hill Curtis E
Hill Frank Allen
Hill G Harry
Hill Hugh J
Hill James
Hill Lester S Jr
Hilton F W
Hinckley Frank L
Hinckley George C
Hodgman W L
Hogan Charles E
Hogan Edward T
Hogan Joseph A
Hogan Michael
Hogg John J
Holmes Charles E
Holmes Dennison L
Holt Harold
Holt Robert G
Hope Thomas
Hopkins Henry Jr
Hopkins John C
Horenstein Isadore S
Horn William F Jr
Hornby Elmer F
Hornby Harry R
Horton Alpheus B
Horton Charles A
Horton Clarence H
Horton Earle R
Horton Fred E
Horton Henry N
Horton Leonard W
Host Harold
Howard Albert S
Howard E Harris Jr
Howard Gardner
Howard G Clifford
Howard Harrison C
Howard Richard B
Howarth George R
Hoye Francis
Hoye John L
Hubbard Adin S
Hubbard Elmer E
Hubbard Irving S
Huckson Samuel E
Huddy George H Jr
Hudson Joseph W
Hull Wm H
Humphrey Herbert J
Hunt Charles W
Hunt Frederick J
Hunt Robert W
Hunt Stephen R
Hunt William C
Hunter Chas F
Huntington James R
Huntley Orris P
Huot Bertrand A
Hurley George
Hurley James H
Hurley Richard A
Hyde Charles Henry

Hyland Howard F
Hyland N Arthur
Ingraham Arthur
Ingraham Walter S
Inman O T
Innis William S
Jack William S
Jackson Benjamin H
Jackson Donald E
Jackson Edwin C
Jackson Henry
Jackvony Louis V
Jacobs Samuel I
Jacobson Jacob D
Jacobson Joseph
Jalbert Eugene L
Jalbert Joseph H
James Harold W
James Harry G
Jarret Hugo A
Jastram Edward P
Jenckes Charles S
Jenckes Thomas A
Jencks James L
Jenney Edgar W
Jennings Richard W
Jepherson George A
Jillson Frank A
Johnson Alfred S
Johnson A Lowell
Johnson Arthur P
Johnson Fred L
Johnson James G
Johnson Melvin C
Johnson Stanley C
Johnston David D
Johnston Robert
Johnston William E
Jollie Arthur W
Jones Frederick A
Jones Virgil N
Jordan Walter E
Joseph Elias N
Joslin Archie
Joslin Philip C
Joyal Alfred
Jublin Alfred
Just William H C
Kane H A
Karian M M
Kay Edgar C
Keefe John W
Keenan Henry R
Keeney Francis B
Kehoe John L
Kelley Charles A
Kelley Frank
Kelley Frank T
Kelley George S
Kelley Walter L
Kelly Chas M
Kelly John E
Kelly John J
Kelly Richard J
Kendall H Augustus
Kendrick John E
Kennedy Ambrose
Kennedy Frank E
Kenney Charles D
Kent Edward E
Kenyon Edmund L
Kenyon Franklin O
Kenyon William C
Keough James
Kern George F
Kerr George H
Kettlety Charles L
Kettlety Earl A
Keyes Lawrence
Kiernan John A
Kiernan John F
Kiess Charles F
Kilcup Ernest I
Kimball A Warren
Kimball Henry W
King Alvin A
King James D
Kingman Eugene Allerton
Kingsford Charles N
Kingsley Clifford A
Kinion Ambrose J
Kirby John F
Kirby M E
Kittredge William B
Klein Max J
Kleinfelder William H
Knauer Philip S
Kneeland Cassius L
Knight Albert
Knight Arthur
Knight Arthur E
Knight Dexter T
Knight Frank H
Knowles Horace E
Knowles John C
Knutton Charles A
Kollett Samuel A
Krichbaum Gregor
Kyle Robert
Lace John J Jr
Ladd Walter J
LaFlamme J Hormisdas
LaFond William E
Lake Alfred H
Lake Arthur L
Lake L R
Lamarine Wilford E
Lambert Ludger
Lambert Ovila
Landry Leo D
Landry William
Lannon Peter J
Lapham Oscar
Lapham Simon S Jr
Larson Gustaf A
Latham Charles O
Latham Joseph A
Laudati Peter
Laurienzo Alexandro A
Lavery Maurice A
Lavoice Frederick A
Law Irving J
Lawlor John B
Lawton Chas H
Lawton Frank C
Lawton Isaac B
Lawton Joseph H
Lawton Rosboe N
Leach Albert E
Leahy Edward L
Learned Charles H
Learned Lewis D
Leary James E
LeBel Alfred J
LeCount Joseph G
Lee Howard I
Lee Thomas Z
Lee William M
Leeman Joseph B
Lemon Alfred B
Leonard A A
Leonard Frank
Leonard William F
Leslie Alexander
Lester Frank A
Lester William A
Lestrade Paul C
Lette Ira Lloyd
Levesque Olivier
Levine Joseph
Levy Chas H
Lewis Clinton D
Lewis James C
Lewis Joseph W
L'Hereux Henry J
Libby John H
Lieberman Abraham
Lincoln Levi C
Lincoln Marston
Linde William G
Lisabelle Thomas
List Lubar
Lister Ernest R
Lister John W
Lister Robert W
Little William E M
Littlefield Charles W
Littlefield Ivory
Littlefield James B
Littlefield Nathan W
Lockhart Joseph A
Lockhart Walter
Lockwood Frank W
Loftus George J
Lonergan John L
Lord Charles H
Lord Herbert E
Louth James J
Love Alexander B
Love William D
Lovegrove Fred H
Lovejoy Edward F
Lovejoy E M
Low W Kingsley
Lucianelli Alfeo
Luongo Thomas S
Lupoli Vincenzo
Luther Charles C
Luther Dexter S
Luther Herbert B
Luther Royal G
Luther Sterry K
Luther Wallis DeL
Luts Edward A
Lyman Richard E
Lynch Michael J
Lynch William J
Lyons Stanley H
McAlear John E
McAlevy Charles P
McBride Frank E
McCabe Edward J
McCabe James J
McCabe Jas S
McCabe John H
McCaffrey Joseph J
McCanna Francis I
McCanna Geo F
McCarthy Edmund H
McCarthy Joseph F J
McCarthy Patrick J
McCartin James F
Macartney Eliot F
McCartney Arthur
McCaughey William S
McCaughlin Alexander A
McCoart Richard F
Macomber Raymond Z
McCord Rankin
McCormick John F
McCormick Joseph Jr
McCoy George F M
McCoy Thomas B
McCrillis Elisha W
McCullough Francis S
McDermott Robert J
Macdonald Daniel P
Macdonald Herbert N
McDonnell Thomas F I
McElroy Edward F
McElroy Eugene J
McElroy Patrick J
McEvoy Frederick J
McFee Charles H
McGarry John B
McGauley Thes J
McGill James J
McGinn Daniel L
McGough John H
McGovern James J
McGovern James J
McGrath James J
McGravy William A
McGregor Edward S
McGuckian Hugh
MacIsaac James
McKean John Roy
McKenna Arthur E
McKenna Charles H
McKiernan Peter W
McKitchen Wm H
Macleod George R
McLeod John D
McMahon Raymond J
McManus Francis D
McMurrough Frank A
McNally Frederick S
McNulty Peter F
McOsker John E
McOsker Joseph A
McQueeny Daniel C
McSherry Hugh
McSoley William H
McTague Patrick J
McWilliams Daniel F
Maher Walter L
Mahoney John C
Majewski Stanislaus J
Makepeace Colin MacR
Malmstead Joseph F
Malo Adelard H
Malone George H
Manchester Benjamin B Jr
Manchester Charles H
Manchester Franklin P
Mancini Novel A
Mangiante Archille
Manley Herbert N
Manning John F
Marble James C
Marcaccio Antonio
Marcou Bernard
Marcus Ira
Marcus Philip V
Mariani Antonio A
Marion Valentine H
Markey Patrick J
Marsden William G
Marsh George T
Marsh Henry Jr
Marshall John T
Marshall J David
Martelle Louis J G
Martin C R
Martin John H
Martin Marshall B
Martines F B
Mason Charles J
Mason Elmer C
Mason Fletcher S
Mason Frank F
Mason Ralph E
Mason Wm G
Masso Peter A
Masson John G
Mathewson Clarence A
Mathieu Wilfrid J
Matteson Archibald C
Matteson Paul
Mattson Aron
Mauriello Francesco P C D
May Howard L
Maymon Thomas B
Meader Stephen O
Mee John J
Meller George H
Merchant Geo B
Mercier Louis M
Merts Clarence T
Miles Frank O
Millard William A jr
Miller Albert
Miller Curtis W
Miller Edgar E
Miller Everett D
Miller Howard L
Miller Joseph A
Miller Stephen C
Miller Walker
Millett Frederick A
Milner Lewis S
Miner Vernum L
Misch Walter P
Moffett Chester A
Moffitt Caleb E
Moffitt Ernest L
Moice William H H
Monaghan John J
Monahan Thomas F Jr
Moody Charles E
Moody H A
Moore Charles M
Moore Thomas
Moran George H
Moran John C
Morey Henry A
Morgan Charles G
Morgan Marshall
Morgan Wm A
Morgan Wm W
Morin Albert
Morin Henry N
Morin Hormisdas E
Morisette L J
Morrell Ansel R
Morris George E
Morse Charles H
Moss William W
Mott David B
Moulton E Butler
Mowry Elisha C
Mowry Everett B
Mowry Leslie F
Mowry Marshall W
Mowry Otis P
Mowry Wm C
Muccino Louis F

Muffin John T
Mulcahey John J
Mulgrew Thomas G
Mulhearn Charles E
Mulholland Patrick H
Mullaney Charles B
Mullen Bernard C
Mullen Fatrick J H
Mullen Thos F
Mulligan Myles M
Mulvey Albert R
Mulvey William F
Munroe Howard E
Munroe O W
Munroe Walter E
Munroe William A
Murdock John S
Murphy James A
Murphy James F
Murphy John F
Murphy John F Jr
Murphy Kenneth C
Murphy Michael J
Murphy Thomas J
Murray John E
Myette Guillaume
Narducci Giovanni
Nason Earle A
Nathanson Samson
Nelson Ray O
Neves Joseph F
Newcomb Chester F
Newell C H
Newell James S
Newell Luther S
Newell Walter C
Newman Louis C
Newton Charles M
Newton Myron M
Newton Nelson E
Newton Willis B
Nichol George H
Nicholas Charles F
Nicholas George E
Nichols Harold W
Nolan Christopher A
Nolan James H
Nolan James J
Nolan James J Jr
Nolan Lawrence F
Noons Edward J
Norris Clifford E
Norton James A
Norton Walter B
Nottage Frank H
Nova Herman
Nuttall Albert
Nutting Charles H
O'Brien John S
O'Brien Thomas
O'Brien Urban F
O'Brien William A Jr
O'Connell Edw D
O'Connell Frederick W
O'Connell Jeremiah E
O'Connell John
O'Connell John F
O'Connor Charles J
O'Connor Edward DeV
O'Donnell John
O'Donnell John F
O'Donnell Joseph V
O'Donnell Thomas E
Olivo Fortunato A
Olivo Frank
O'Reilly Daniel F
O'Reilly Terence M
O'Reilly Thomas F Jr
Orenstein Samuel H
O'Rourke Joseph L
Orrell William A
Oratoleva Robert S
Ostby Harold W
Osterman Walter W
Otis Fred A
Ousley Julius
Owen Fred L
Owen Harry C
Owens Joseph J
Paddock Stephen D
Page Charles H
Page Frank A
Paige Clifford D
Paine Arthur R
Paine H M
Palin J Calixte
Palmer A N
Palmer Charles W
Palmer Philip J
Paoletti Aristide
Paolino Joseph
Paquin J Hector
Paquin Oliver
Parker George H
Parker George I
Parker J Fred
Parker William H
Parkhurst Edward C
Parkhurst Eliot G
Parks Geo M
Parsons Edmund S
Parr William H
Paster Herman
Patalano Corrado
Patterson Archie F
Patterson A Truman
Pavlow Jake
Peace John W
Peacock Allan P
Peacock W M
Peace Arthur W
Pearce Ernest G
Pearce Howard A
Pearson John A
Peck Albert P
Peck Horace M
Peck Stephen I
Peck William A
Pendleton Edgar H
Pennine Saverio N
Perkins Forrest J
Perkins Fred W
Perkins William L
Perry William F
Perry W Howard
Pesaturo Michele
Pesaturo Ubaldo U M
Peterson Albert N
Pettee Chas S
Pettine Anthony V
Pettine Domenico
Pettine James
Pettine Vincenzo G
Phetteplace Arthur T S
Phetteplace James F
Philbrick A L
Phillbrick Charles H
Phillbrick Clarence H
Phillips Abbott
Phillips Chester A
Phillips William H
Pierce Arthur H
Pierce Arthur L
Pierce F W
Pike David B
Pinckney George I
Pincus Joel J
Pirce James A
Place Charles F
Place Waldo M
Place Walter S
Plant Albert R
Plante David Jr
Plummer Cornelius C
Plympton William D
Pollard John T
Pond C Herbert
Post Edgar W
Pothier A J
Potter B Thomas
Potter Edward D
Potter Edwin C
Potter Frank H
Potter George M
Potter Henry W
Potter John A
Potter William A
Pouliot L Jr
Powers Frederick L
Prata Raffaele
Pratt Wm C
Prescott Washington R
Prew Luke F
Pullen Walter K
Purkis John C
Purkis Sanford H
Pusateri August
Quigley Edward J
Quinn James W
Quinn John A
Quinn John C
Quinn Peter J
Quinn P H
Quinn Robert E
Radikin Edward F
Ramsbottom Geo R
Ramsbottom John W
Rand Sumner G
Randall Frank E
Randall Howard W
Randall Wm R
Rathbun Rodman G
Ratthei Arthur T
Rawson William H
Raymond B P
Raymond Frank H
Raymond George H
Raynor Samuel
Read Charles O
Read George S Jr
Read Walford B
Reardon John T
Reardon Joseph P
Redfern Walter L
Redfield W S
Reilly George J
Reilley John B
Reilley John E
Reilly Thomas J
Reisman Frederick W
Remington Harry W
Remington Horace E
Remington Leroy H
Reuter J H
Rex Geo M
Reynolds Abel
Reynolds Walter S
Rhodes Arthur A
Rhodes Charles C
Rhodes Christopher
Rhodes Thomas A
Rice Herbert A
Rice William O
Rich Ephraim L
Rich George E
Rich William G
Richards Arthur J
Richards Byron U
Richards John J
Richards Ralph S
Richardson Benjamin W
Richardson Edwin H
Richardson Louis D
Richardson Preston
Richmond Charles C
Richmond George D
Richmond Russell W
Richmond William H
Rickard James H Jr
Ricker Herbert L
Ridgway Charles E
Riley John T
Ripley Howard C
Rivelli Frank J
Roab George A
Roberge Lionel O
Roberge Oscar
Robert Dieudonne
Robert Edmund J
Roberts Charles H W
Roberts Frank X
Robinson Ben I
Robinson Charles A
Robinson Charles M
Robinson Henry S
Robinson Maurice
Robinson Walter H
Roch Joseph
Rochleau Louis
Rodgers J Henry
Rodman Chester C
Rogers Ervin H
Rogers Jos F
Rogers Thomas F
Romano Pasquale
Ronian Edwin O
Rose Henry B
Rose John J G
Rosenfield John J
Ross David
Round Brayton A
Rousseau Geo F
Rowe William T
Rowse Frank J
Royston Martin
Rueckert Frederick
Rushton Arthur
Russo Thomas
Russillo Henry T
Russo Pietrantonio
Rustigian Jasper
Ryan Edward P
Ryan Louis J
Ryan Thomas J
Ryan Walter S
Ryder Henry P
Ryder J Frank
Saackin Morris L
Sack A Albert Jr
Sainsbury William F
StLouis A Winfield
Salisbury Charles E
Salisbury Harold P
Saloman Henry
Slater George jr
Sammis G Lewis
Sanborn Alonso H
Sandager William
Sanders Arthur W
Sanders Joseph L
Sanders Leon S
Sanderson Archer C
Sanderson Aymor R
Sanderson Richard S
Sandler Simon
SanSouci Arthur J
Saunders Frank B
Savoia Giuseppe
Sawyer F L
Sayles Henry A
Sayres Daniel A
Schnurle George F
Schneider John
Schonfarber J G
Schultz Albert C
Schuyler George A
Scott C Watson
Scott Ernest C
Scott Wilbur A
Scowcroft Joseph T
Seabury Dwight
Seabury E F
Seabury Thurston
Seagrave Arnold
Sears William F
Semonoff J C
Semonoff L H
Sevin George V
Shaftoe Herbert B
Sharkey Walter H
Shaw L M
Shaw Richard C
Shawcross Newton A
Shawcross Wm A
Shea Joseph F
Sheehan George J
Sheffield Howard
Sheldon Charles H
Sheltra George A
Shepard James Ira
Shepley George L
sherman Edward C
Sherman Henry C Jr
Sherman Leander G
Sherwood Herbert M
Shields James A
Shippee Harold R
Shippee Isaac A
Short Howell C
Shurtleff W Ernest
Silverman John
Simmonds Phillip B
Simmons F D
Simmons Harry W
Simmons Henry A
Singsen Edward L
Skooglund Robert S
Slattery Charles A
Slattery John H
Slocum Chas S
Slocum Jeremiah F
Smith Arthur W
Smith Brockholst M
Smith Charles A W
Smith Charles G
Smith Charles H
Smith Clarence M
Smith Edson K
Smith Franklin A Jr
Smith George E

Smith George R
Smith Hallis N
Smith Harry
Smith James E
Smith James E L
Smith James N
Smith John P
Smith Joseph
Smith Lewis Jr
Smith Lowndes A Jr
Smith Nathaniel W
Smith Walter A
Smith Walter Burgess
Smith Ward E
Smith Wilbur F
Smithers John F
Smithson William A
Smyth William E
Sormanto Giovanni
Soucy Adelard L
Southwick Jos H
Spaulding Edgar L
Spaulding Fred E
Spencer Arthur A
Spencer Ernest M
Spencer Gideon B
Spencer M W
Spencer Robert L
Spicer William A
Spinney C L
Sprague Ernest L
Stafford Arthur E
Stainton William J
Staples Harold E
Starrett T Everett
Stearns Maurice H
Steere Frank
Steere George W
Steere Wallace S
Steere W Newton
Steffy Francis X
Stevens Alton E
Stevens A J
Stevens Charles G
Stevens C Mann
Stiness Edward C
Stites Henry Y
Stockwell Edward A
Stokes Ralph S
Stone George A
Stone Henry P
Stone S Samuel
Stone Wilfred E
Storti William V
Stover James N
Stowell Herbert J
Streeter Howard L
Streeter William B
Sturges Rush
Suesman Walter P
Sullivan Alfred A
Sullivan Dennis J
Sullivan Edward M
Sullivan Eugene H
Sullivan Francis E
Sullivan Henry P
Sullivan James Edward
Sullivan James F Jr
Sullivan John J
Sullivan John V
Sullivan Timothy J
Sullivan William A
Sumner Arthur P
Sundin P Oscar
Suprenant Arthur M
Sutherland William A
Sutton Herbert P
Swan Frank H
Swan George E jr
Swarts Gardner T
Sweatt M Louis B
Sweeney Dennis A
Sweeney Earl A
Sweet Benjamin L
Sweet Fred A
Sweet Fred S
Sweet Geo W
Sweet Irving M
Sweet J Robert
Sweet Louis A
Sweet Wm Howard
Sweet Willis H
Swenson B A
Swift Herbert N
Swift Joseph H
Sykes William H
Sylvia Charles A
Tafuri Orasio
Talcot Mancel W
Tally Joseph M
Tanner Harold B
Tanner Kenneth J
Taylor Charles H
Taylor Harry
Taylor Olin P
Taylor Ralph B
Taylor Thomas S
Taylor T Henry
Terkel Albert
Tetlow Edwin J
Thatcher Harold W
Thayer Edward
Thayer Elwyn C
Thayer Omar G
Thomas Arthur A
Thomas Chester R
Thomas Eugene A
Thompson Charles P
Thompson James E
Thompson T Frank
Thornley Henry
Thornley William H
Thornton Charles H
Thornton Frederick J
Thornton Leland A
Thornton Raymond S
Thurber George E
Thurston H Edward
Thurston James H
Thurston Wilmarth H
Tilley Charles E
Tillinghast Frank W
Tillinghast Frederick W
Tillinghast James A
Tillinghast John A
Tillinghast Theodore F
Tillinghast William R
Tingley A Brintnall
Tingley Eugene A
Tingley L C
Tippett Oscar W
Titus Charles H
Titus Harry A
Tobie Edward P
Tobin John E
Todd John P
Todd William S
Tonge Donald S
Tonge John
Torelli Frederick
Toupin Felix A
Tourtellot Leon O
Townsend Walter E
Toye Charles Wm
Tripp Everett E
Trott George F
Troupanoky David
Trow Fred E
Troy G F
Troy William G
Tryon James S
Tuck Lellan J
Tucker Charles A
Tucker Howard R
Tully William J
Vallette Walter A
Valois Adelard J
Vance Thomas F
VanDeuson Edgar C
VanDyke Walter H
Vaughan Clarence E
Vaughan Frank L
Venesiale Joseph
Visli Harry T Jr
Vicario Raphael
Vickere Ralph A
Vickery John A
Vigneron Herbert B
Vita Joseph A
Vose Frederick A
Votolato John
Wachschlager Hugo E
Wade John C
Wade John T
Wakefield Frank W
Walch Clinton E
Walker Charles T
Walker Donald M
Walker Robert L
Wallace George S
Walling Everett L
Walling Lester S
Walsh Charles A
Walsh Dennis B
Walsh E Raymond
Walsh Joseph L
Ward Alfred P
Ward Robert L
Wardle Harry H
Warren Robert W
Washburn Reynolds W
Waterman Byron L
Waterman Daniel D
Waterman Lewis A
Watjen Henry E
Watrous Ralph C
Watson Frank E
Waugh David
Webb Thomas M
Weeks Carl G
Weeks Edward H
Weeks John M
Wellington G R
Wennberg Nelson A
West Albert B
West William C
Wheaton Herbert M
Wheeler Chauncey E
Whelden Charles J
Whillans John W
Whitaker Frederic E
Whitaker Silas
White Burdett
White Charles E
White Charles H
White Clinton C
White Edward S
White Everett W
White George A Jr
White Henry K
White Obadiah B
Whitford Geo F
Whittaker William A
Wilbur Fred P
Wilbur Reuben A
Wilcox Andrew J
Wilcox Eli A
Wilcox Ellery I
Wilcox Frederick B
Wilcox Henry L
Wildes Frank H
Williams Arthur B
Williams Earle H
Williams Edward B
Williams Harry J
Williams John
Williams John H
Willis Walter F
Wilson Alfred
Wilson Charles A
Wilson William M
Wilson William W
Winslow Ernest L
Winsor Stanton A
Winsor Wallace C
Witherow Joseph T
Wolfe Leo W
Wood William P
Woodbury George A
Woodmansee Bernis L
Woodward E Percival
Wooley Clarence N
Worrall Lloyd G
Worrall Wm H
Wright James M
Wright Nathan M
Wright Nathan M Jr
Wright Russell W
Wunch Max
Wynn Elmer E
Yatman Ellis L
Yerrington Frederick B
Young B Walter
Young Earl M
Young James G
Young Richard A
Zallee Walter B
Zewatsky Phillippe I
Ziegler Edw H
Zoller August F
Zurlinden Albert
Zwoden William

BRISTOL COUNTY

Anthony Andrew Weeks
Bosworth Orrin L
Brown Harris W
Bunn Edward E
Cady Philo V
Champlin Henry F
Church Frederick P
Church John W
Cogeshall John M
Cole George G
Colwell Paul A
Davis Wendell R
Drury John Temple
Gladding Howard E
Gorham Amos S
Greene Charles W
Griffin Michael P
Hall Benj L
Hammill Joseph A
Horton Henry F
Hutchison James
Isolello Antonio
Jenakes John
Johnson Thomas E
Kelly Robert L
Lavander James F
Lindemuth B F
McCarthy Hugh H
McCaughey Irving V
McKenzie Murdock C
McPike John
Malafronte Luigi
Manchester William L
Marshall John E
Mason Charles B
Mathewson William A
Morey Douglas
Morrissey Daniel H
O'Connor Charles B
O'Donnell William T
Perelva Francisco do Rego
Robbins Thomas E
Saillant George M
Scott Charles E
Sherman Clinton T
Simpson Walter
Skinner Parmenas Jr
Smith Richard Stanly
Thompson Henry M
Thurber William G
Tinkham Horace W
Vaccaro Pietro
Vincent Dionis E
Walsh James J
Young Charles W
Young Chas Wesley Jr

KENT COUNTY

Aldrich Richard S
Andrews Theodore S
Bates John A
Bennett Joseph W
Bentley Harry L
Bowen Walter A
Briggs Leander R
Carpenter Clarence O
Cassidy John
Cipella Ralph
Clarke Herbert M
Clarke Thos H
Cobb Ralph S
Compston Christopher T
Crepeau Emory F
Cummisky James E
DiFiore Angelo
Fiske Everett F
Fiske George R
Forrest William G
Foster Horace N
Frey Charles T
Gendron Joseph
Gendron Lorenzo J
Greene Adelbert K
Greene Stephen A
Hall Albert H
Harrington Jasper C
Hasard John A
Hill Frank R
Himes S Winfield
Holden Thomas M
James Arthur
Kernan Charles H

King Fred W
Knight Albert H
Knox James F
Knox Louis H
Krawesuk John
Lancellotta George
Lander J Warren
Lawrence Charles
Lawrence Leo F
Legris Chas E
Legris M J E
Lockwood James T
Loomis George A
Lynch Michael B
McGuire Charles A Jr
McKenna James
McKeown John F
Magoon Charles R
Matteson Arthur J
Mennicino Giuseppe
Murphy James P
Murphy Lester T
Nixon Byron H
Owen Wm M
Parker George B
Perkins Joseph Jr
Reddy William E
Roarke Michael H
Sainsbury Frank
Sarle Frederick W
Senerchia David
Sheldon George E
Shippee Everett M
Silveiva Antonio Eda
Siniscalchi Secondo
Soucy Pierre
Tabor B Pierce
Talty Michael A
Taylor Alfred W
Tefft Benjamin F Jr
Thorell Gustaf A
Thorpe William H
Tibbitts William C
Trainor Michael A
Treat Robert B
Vidal George N
Whipple Raymond R
Whitford Everett W
Whitman Wayne H
Whitworth George A
Whyte Harold P
Wilde Harry
Yorston Andrew

NEWPORT COUNTY

Anthony Henry F
Anthony James
Anthony William B
Austin George B
Bachelier George W Jr
Baker Hugh B
Ball Nathan
Ball Nicholas
Barrett Joseph
Braman Packer
Brayton Nathan B
Brown H S
Brown Lawrence E
Brownell Clifford A
Buckhout George N
Burdick Clark
Burdick Edwin S
Burke John C
Caesar David C
Callahan C W R
Callahan George W
Carr Frank T Jr
Caswell W F
Chace Harry E
Champlin Robert P
Chase Albert L
Chase Harold R
Clarke Isaac H
Cochran R A
Cummerford Arthur B
Congdon George De-Mille
Congdon Thos B
Corcoran Edward J
Cozzens James P
Cozzens William J
Cummings John L
Curry Walter
Dawley P B
DeBlois Frank L
Delano John T Jr
Diggles Raymond J
Dyer Herbert L
Ebbs Robert C
Eldridge Henry F
Franklin Robert M
Fullerton F N
Gosling Edward P
Haire John R
Hale P P Stewart
Hambly A Lincoln
Hambly Charles A
Hammett Harry G
Harvey Sydney D
Harvey Wm R
Hazard Duncan A
Hazard Simeon
Hedly H Chester
Hicks George R
Hoyle James E
Humphrey Irving D
Jackson Frank A
Kaull James T
Kelley George H
King Frank P
Koehne Charles H Jr
Lavault Roch
Lawton George R
Lennon William F
Levy Max
Leys William A
MacLeod William
McLeod Roderick
McLyman Benjamin M
McMahon Andrew K
Mahan John
Mahoney Charles J
Mahoney Jeremiah P
Manchester Everett G
Marsh Herbert L
Marvel Amos F
Mason Earl P
Milliken Herbert S
Moore Cornelius C
Moriarty Daniel J
Murphy Charles W
Murphy John A Jr
Negus Adelbert
Nolan Frank F
Nolan John H
Norton Lewis J
O'Donnell William E
O'Neill Eugene C
O'Neill Thos J
Paine Frederick H
Parsonage Franklin C
Peckham William A
Pinto John P
Plummer Lewis B
Proud George H
Reilly James J
Riggs E O
Rochfort Charles J
Rooney James J
Russo Marco A
Severance Wm H
Shea D J
Sheffield William P
Sherman Edward A
Sisson Francis M
Slocum Abner L
Smith R W
Smith Samuel Jr
Smith William A
Spencer Edward L
Stanhope Clarence
Steel Alfred H
Stevens Henry C Jr
Sullivan Jeremiah A
Sullivan John P
Sullivan Mortimer A
Sullivan Timothy J
Sweeney William G
Taylor John B
Taylor John M
Thompson Frank E
Vargas Manuel S
Voigt Ernst T
Vose N M
Walcott W H
Ward Wm G Jr
Weeden Charles E
White Samuel E
Wilcox John A
Williams William
Willis Andrew V
Wrightington Clarence H

WASHINGTON COUNTY

Agard Harry B
Allen E R
Allen John A
Babcock Albert S
Barber Oscar E
Birch H R
Briggs Ralph M
Brown Frederick A
Brown S Everett
Burdick Horace E
Burke Edward M
Burke James W
Case Benjamin W
Caswell James D
Caswell W Herbert
Chester Irvine O
Clarke Henry G
Clarke Herbert P
Clarke John G
Clemens Frank W
Coggeshall Edward E
Collins Arthur K
Cordner Frank H
Coy Edward B
Coy Frank W
Crandall Henry H
Cross George C
Davis A B
Davis Peter B
Dawley Amos J
Downs Robert T
Dunn John J
Eaton Joseph L
Ferguson John Jr
Frisella Giuseppe
Greene Byron P
Greene Chas J
Griffiths Thomas
Grilla Joseph S
Guarino Joseph A
Helme Bernon E
Hunt James J
James John C
Kenyon Elmer E
Kenyon Gardiner B
Kenyon Wm G
Kingsley Everett A
Kroener George A
Lanphear Joseph E
Ledwidge Augustine T L
Lewis Herbert E
Lewis Nathan B
Livingstone Harold D
Mathewson Everett P
Moore John V
Mowry Sumner
Murphy Joseph T
Olney Fred't C
Peabody Thomas H
Peirce John P B
Pendleton Eugene B
Perry Howard B
Perry M F
Price Walter S
Prouty Gilbert A
Rathbun Herbert W
Rathbun Thomas W D
Reynolds Chas B
Reynolds Joseph G
Reynolds William A
Roche Clarence E
Rodman Walter
Sherman Frank W
Storey Frank H
Tefft William E
Thomas Harry L
Thompson Alex C
Thorp Howard E
Toscano John P
Trainor Roger E
Turano Michael J
Vars Raymond C
Walmsley John J
Watson Oliver
Whaley Carder H
Whipple Everett E
White Chas A
Wilcox John R
Williams Oliver H
Witter E Adelbert
Wood Albert S
Workman Samuel H
York Winslow N

Congressional Districts

Established by Chapter XVI of the General Laws

First District

Newport, Portsmouth, New Shoreham, Jamestown, Little Compton, Middletown, Tiverton, Bristol, Warren, Barrington, East Providence and the 1st, 2d, 3d, 4th, 15th, 17th, 18th, 21st, 22d, 23d, 24th, and 25th representative districts of the city of Providence

Second District

Westerly, South Kingstown, North Kingstown, Charlestown, Exeter, Richmond, Hopkinton, North Providence, East Greenwich, West Greenwich, Warwick, West Warwick, Coventry, Cranston, Johnston, Scituate, Foster, Narragansett and the 7th, 10th, 11th, 12th, 13th, 14th, 16th, 19th and 20th representative districts of the city of Providence

Third District

Burrillville, Glocester, North Smithfield, Woonsocket, Smithfield, Cumberland, Lincoln, Central Falls, Pawtucket and the 5th, 6th, 8th, and 9th representative districts of the city of Providence

Senators

Peter G. Gerry of Warwick. Term expires March 4, 1923
LeBaron B. Colt. Term expires March 4, 1925

Representatives

First District—Clarke Burdick, Newport
Second District—Walter R. Stiness, Warwick
Third District—Ambrose Kennedy, Woonsocket

United States Officers in Rhode Island

United States District Court

Judge, Arthur L. Brown; U. S. District Attorney, Harvey A. Baker; U. S. Marshal, John J. Richards; Clerk, Thomas Hope. Court sits on the fourth Tuesday in May and third Tuesday in November in Federal bldg., at Providence. Referee in Bankruptcy, Frank Healy

U. S. Secret Service for District of Rhode Island and Eastern Connecticut

Owen P. McKenna, operative in charge, 420 Federal bldg.

U. S. Department of Agriculture.

County Agricultural Agent, 419 Federal bldg. Asst., Howard H. Hawes

U. S. Department of Justice—Bureau of Investigation

Thomas J. Callaghan, Special Agent in charge, 410 Federal bldg.

U. S. Weather Bureau—U. S. Dept. of Agriculture

Charles S. Wood, Meteorologist, 1512 Turk's Head bldg.

U. S. Pension Medical Examiners.

Dr. J. T. C. Brennan, Sec., 1179 Elmwood av.; Dr. Clarence M. Godding. Board meets third Wednesday in every month at 312 Benefit

U. S. Civil Service Commission.

Examiner in Charge—Robert J. T. O'Connell, Sec., rm. 502, Federal bldg.

U. S. Immigration Station

George Y. Parker, inspector in charge, 416 Federal bldg.

U. S. Examiners for Naturalization.

Chief Examiner—James Farrell, Asst. John Moran, 405 Federal bldg.

U. S. Public Health Service and Marine Hospital

Surgeon Harvey G. Ebert, in charge, 404 Federal bldg.

U. S. Post Office Inspectors.

Charles H. Pendleton, 208 Federal bldg.; Frank X. Reilly, 208 Federal bldg.

U. S. Bureau of Animal Industry.

Dr. Herbert M. Smith, Inspector in Charge, 409 Federal bldg., Dr. K. G. Cherrington. Lay Inspectors—W. M. Ashcroft, G. H. Bucknam, C. M. Butler, T. E. Carr, P. J. Condon, C. A. Frank, D. B. Kiely, J. A. Nelmes, H. E. Pettengill, Frank F. Riley, Elmer H. Cole, E. W. Boyce, P. Gourke, E. W. Davis, A. L. Roche, J. F. Heyworth and T. E. Halpin; Clerk, George O. Mennies

U. S. Steam Vessel Inspectors.

The United States local inspectors of steam vessels at Providence: Inspector of Hulls—Robert B. Clark. Inspector of Boilers— —— —— Assistant Inspector of Hulls—Isaac P. Freeman, Osborn H. Simmons. Assistant Inspector of Boilers—John A. Brooks, Richard F. Bailey. Chief Clerk—James N. Stover. Clerk—Miss Anna A. Cloherty

U. S. Internal Revenue

The District of Connecticut comprises the States of Connecticut and Rhode Island. The collections are from taxes on distilled spirits, malt liquors, cigars, tobacco, oleomargarine, playing cards, documents, brokerage offices, banks, theatres and other places of amusements, bowling alleys and billiard halls and commission sales, telegraph and telephone messages, perfumery and cosmetics and income tax of individuals and corporations. The local officials are: Collector—George F. O'Shaunessy. Chief Deputy—Harry Frederick. Chief Field Deputy—Frederick A. Daley. General Deputies—Frederick F. Fanning, George E. Fagan. Chief Income Tax Deputy—Timothy J. Haley. Income Tax Deputy Collectors—John A. O'Connell, Leo G. Arnold, Anthony DeCesare. Estate Tax Deputy—John T. Bannan. Cashier—Charles L. Euart. Asst. Cashier—Francis J. Kernan. Bookkeeper Stamp Office—Edward J. Barry. Narcotic Deputy—Thomas H. Farrell. Control Register Clerk—Frank B. McConnell. Mail Clerk—Joseph F. Melarkey. Remittance Clerk—Edward Lemay. Sales Tax Deputy—Arthur A. Powers. Spirits Tax Deputy—John F. Sullivan. Tobacco Tax Deputy—John C. Brennan. Oleomargarine Tax Deputy—Philip E. Quinn. Bookkeeper—Leon E. Brownell. Disbursing Clerk—Edward J. Feeley. Stock Clerk—Augustus StAngelo. Export and Pipe Line Deputy—Alfeo Lucianelli. Claims Deputy—Mary B. Galvin. File Clerk—Alice E. Malcolm. Field Deputies—Walter A. Good, Henry A. Carty, Joseph McDonald, John F. Langwell, Joseph H. Marcus, John J. Campbell, Joseph H. Hagan, Edward R. Johnston, Henry R. Sullivan, Joseph McGrath, Vincenso Lupoli, John B. DePasquale, Charles Kelley, John T. Canning, Bernard T. Doyle, John H. Greene, jr., Internal Revenue Agents—Clarence P. Cotton, Thomas F. Donahue, jr., Thomas H. Donahue, jr., John W. Daniels, James J. McCabe, Louis J. Morse. Inspectors—Ulderic Pettine, Chester J. Woods, Edgar F. Garland, James P. Kirk, John W. Manning, William C. Kindelan, Thomas F. Mahoney, James C. Maher, Michael J. Murphy, James H. Nolan, Thomas A. Mulvey, Walter R. Irons, Charles L. Simons, John E. Lanigan, Philip A. Feiner

Custom Houses

District of Rhode Island

Port of Providence

Collector, Disbursing Agent and Custodian Federal Building, Frank E. Fitzsimmons
Special Deputy Collector and Acting Custodian, Thomas F. Hull
Deputy Collectors and Clerks, Frederick A. Tillinghast, Charles A. Hubbard, James F. O'Neill
Deputy Collectors and Inspectors, George F. Field, No. 3; Albert V. Moulton, No. 3; Hubert B. Cook, No. 4
Examiners, Geo. W. Chase, Nathaniel Crowell
Stenographer and Typewriter, Bertha R. Lord
Clerk, Caroline W. Henry
Storekeeper, Cornelius Carroll
Opener and Packer, John M. Brown
Laborer, Bernard L. Farrell
Boatman, Edmund H. Gray
Assistant Custodian Federal Building, John W. Thornton
Engineer, Leon J. Adams
Fireman, John H. Fleming
Janitor, Asahel W. Hall
Elevator Conductor, James J. Greene
Watchmen, William H. Donahay, Albert P. Sweeney
Office hours from 9 A.M. to 4.30 P.M. daily (Sunday excepted)

Port of Newport

Deputy Collector in Charge, William H. Walcott
Inspector, Benjamin T. Briggs
Janitor, C. Sumner Rice, Jr.

Legal Holidays in Rhode Island

New Year's Day, January 1st. Washington's Birthday, February 22d. Arbor Day, second Friday in May. Memorial Day, May 30th. Independence Day, July 4th. Labor Day, first Monday in September. Columbus Day, Oct. 12th. State Election Day, Tuesday after the first Monday in November, biennially in the even years. Thanksgiving Day, last Thursday in November. Christmas Day, December 25th.

PROVIDENCE POST-OFFICE

EXCHANGE PLACE

DR. EDWARD F. CARROLL - - Postmaster
EDWARD L. McCARTHY, Asst. Postmaster and Supt. of Finance
JAMES A. McDONALD, Supt. of Mails

BERNHARD A. KONTER, Postal Cashier, Room 102
LYMAN H. BURR, Money Order Cashier, Room 103
JONATHAN R. CHILDS, Chief Stamp Clerk, Room 101
GEORGE L. SAMMIS, Asst. Supt. of Mails, Room 107
JOHN J. DOYLE, Asst. Supt. of Mails, Room 107
EDWARD O. CARR, Inquiry Division, Room 105
JOHN T. GARDINER, Box Division, Room 105
JAMES H. McGRATH, Examiner of Stations, Room 109
———— —— ————, Sec'y, Local Board United States Civil Service Examiners, Room 103

STAMP DEPARTMENT

Open from 6 A.M. to 10 P.M. week days.
Stamps for sale in Registry Division at all other times when Stamp Division is closed
War savings stamps on sale during full 24 hours

MONEY ORDER DEPARTMENT

Open from 8 A.M. to 8 P.M., except Sundays and legal holidays. Money sent with absolute safety to all parts of the United States and its possessions and certain foreign countries

Fees charged for money orders issued on domestic form payable in the United States (which includes Guam, Hawaii, Porto Rico, and Tutuila Samoa); or payable in Bermuda, British Guiana, British Honduras, Canada, Canal Zone, Cuba, Newfoundland, at the United States Postal Agency at Shanghai (China), in the Philippine Islands or the following Islands in the West Indies: Antigua, Bahamas, Barbados, Dominica, Grenada, Jamaica, Martinique, Montserrat, Nevis, St. Kitts, St. Lucia, St. Vincents Trinidad and Tobago, and Virgin Islands

Orders for sums not exceeding $2.50	3 cents	Over $30.00 and not exceeding $40.00	15 cents
Over $2.50 and not exceeding 5.00	5 "	Over 40.00 and not exceeding 50.00	18 "
Over 5.00 and not exceeding 10.00	8 "	Over 50.00 and not exceeding 60.00	20 "
Over 10.00 and not exceeding 20.00	10 "	Over 60.00 and not exceeding 75.00	25 "
Over 20.00 and not exceeding 30.00	12 "	Over 75.00 and not exceeding 100.00	30 "

New schedule of fees charged for International money orders payable in Bolivia, Cape Colony, Chile, Costa Rica, Denmark, Egypt, France, Germany, Great Britain and Ireland, Greece, Honduras, Hongkong, Hungary, Italy, Japan, Liberia, Luxemburg, Mexico, Natal and Zululand, Netherlands, New South Wales, New Zealand, Norway, Orange River Colony, Peru, Queensland, Russia, Salvador, South Australia, Sweden, Switzerland, Tasmania, The Transvaal, Uruguay, Victoria and Western Australia

For orders from $0.01 to $10.00	10 cents	For orders from $50.01 to $60.00	60 cents
" " " 10.01 to 20.00	20 "	" " " 60.01 to 70.00	70 "
" " " 20.01 to 30.00	30 "	" " " 70.01 to 80.00	80 "
" " " 30.01 to 40.00	40 "	" " " 80.01 to 90.00	90 "
" " " 40.01 to 50.00	50 "	" " " 90.01 to 100.00	$1.00

POSTAL SAVINGS BANKS

Postal Savings Bank open from 8 A.M. to 8 P.M. except Sundays and Holidays

DELIVERY DIVISION

Letter Carriers' Department open week days from 7.15 A.M. to 7.30 P.M. Stations open week days, from 7 A.M. to 8 P.M. General Delivery open 7 A.M. to 9 P.M. week days

REGISTERED LETTER DEPARTMENT

Registered Letter Department always open, except on legal holidays. Registry fee, 10 cents

BRANCH POSTOFFICES (PROVIDENCE) AND CARRIER STATIONS

East Providence Branch—25 Warren av., Patrick E. Cuff, Superintendent
East Side Station—145-147 Cushing street, Joseph W. Kay, Supt.
Edgewood Station—1511 Broad street, Waldo G. Bartlett, Supt.
Elmwood Station—380 Elmwood avenue, Frederick L. Irving, Supt.
North Station—119 Charles street, John J. Cannon, Supt.
Olneyville Station—Junction Broadway and Westminster street, Wm. J. Duffy, Supt.
Philippsdale Branch—253 Bourne av., J. H. McCarthy, Supt.
Riverside Branch—Riverside, R. I., F. E. Crumb, Supt.

BUSINESS HOURS AT PROVIDENCE POST OFFICE

Stamp Window—Week days, 6 A.M. to 10 P.M.
Money Order Department—8 A.M. to 8 P.M. except Sundays and holidays.
Registry Department—Registry Division is open at all hours except on legal holidays and Sundays
Mailing Division—Open at all times.
Carriers' Window—Week days, 7.15 A.M. to 7.30 P.M.
General Delivery—Week days, 7 A.M. to 9 P.M.
East Side, Edgewood, Elmwood, North, Olneyville Stations, Riverside and East Providence Branches, open from 7 A.M. to 8 P.M., week days

PROVIDENCE NUMBERED STATIONS

For the sale of Stamp Paper, Registering of Letters and Packages, and the issuing and paying of Domestic Money Orders

No. 1		No. 27	
No. 2	780 North Main	No. 28	637 Park av, Auburn
No. 3	60 Spruce	No. 29	93 and 95 Rolfe, Eden Park
No. 4	278 Public	No. 30	890 Cranston, Arlington
No. 5	351 Friendship	No. 31	1368 Cranston, Cranston P W
No. 6	605 Douglas av	No. 32	
No. 7		No. 33	378 Cranston
No. 8	18 Olneyville sq	No. 34	941 Westminster
No. 9	159 Broadway	No. 35	
No. 10	328 Atwells av	No. 36	736 Hope
No. 11	550 Charles	No. 37	(Lymansville)
No. 12	97 Governor	No. 38	285 Pocasset av
No. 13	129 Putnam	No. 39	
No. 14	309 Smith	No. 40	785 Broadway, East Providence
No. 15	594 Westminster	No. 41	101 Chestnut
No. 16	163 Academy av	No. 42	
No. 17	210 Manton av	No. 43	2739 Pawtucket av, East Providence
No. 18	277 Plainfield	No. 44	143 Smith
No. 19	87 Vandewater	No. 45	1723 Cranston, Arlington
No. 20	1349 Westminster	No. 46	72 Arthur av
No. 21	1011 Eddy	No. 47	244 Weybosset
No. 22	841 Broad	No. 49	
No. 23	910 Manton av	No. 50	698 Cranston
No. 24	49 Camp	No. 51	
No. 25		No. 52	2206 Broad, Pawtuxet
No. 26		No. 53	224 Atwells av

Domestic Postage Rates.

First Class.—Letters and all matter sealed so that it cannot be examined without breaking the seal, except proprietary articles of merchandise, in simplest mercantile form, not in themselves unmailable. Postage 2 cents per ounce or fraction for United States (including Hawaii, Porto Rico, Guam, Shanghai (China) (U. S. Postal Agency), Canal Zone and the Philippine Archipelago or Tutuila, Mexico, Canada, Cuba and Republic of Panama. At least one rate (2 cents) must be prepaid to insure forwarding, except to Cuba and Republic of Panama. Postal cards, United States, Cuba, Mexico, Canada and Republic of Panama, 1 cent. Letters (except drop letters) and postal cards can be forwarded from one post office to another without additional prepayment of postage. All other matter can be forwarded only by prepayment of additional postage.

Second Class.—Unsealed.—Rate, 1 cent for each 4 ounces or fraction thereof. Full prepayment required. No limit of weight. This rate applies to newspapers and other periodical publications bearing notice of entry as second-class matter, etc., when they are mailed by the public.

Third Class.—Circulars, labels, photographs, proofsheets and corrected proof sheets with MS. copy accompanying the same, blank checks and receipts, mainly in print, drafts, insurance policies and other legal papers, hand-bills, posters, and all matter of the same general character, mainly in print. Rate, 1 cent for each two ounces or fraction; full prepayment of postage compulsory. Books, seeds, cuttings, roots, bulbs, etc., up to 8 ounces, may be transmitted in the mails for the U. S. with postage prepaid at 3d class rate, but matter of this nature for Canada, excepting printed books, must be prepaid at 4th class rates. The limit of weight of packages of this class is 4 pounds, except in the case of a single volume of a book, to which there is no limit of weight, and miscellaneous printed matter which is subject to parcel post rates and conditions when in excess of 4 pounds.

Fourth Class Matter.—See Parcel Post Information.

COLORED DOCUMENT

PARCEL POST INFORMATION

Table of Postage Rates on Fourth Class (Parcel Post) Mail.

Parcels weighing 4 ounces or less are mailable at the rate of 1 cent for each ounce or fraction of an ounce regardless of distance. Parcels weighing more than 4 ounces are mailable at the following pound rates, a fraction of a pound being considered a full pound.

Weight in Pounds	Local	Zones							
		1st Up to 50 miles	2d 50 to 150 miles	3d 150 to 300 miles	4th 300 to 600 miles	5th 600 to 1000 miles	6th 1000 to 1400 miles	7th 1400 to 1800 miles	8th Over 1800 miles
1 pound	$0.05	$0.05	$0.05	$0.06	$0.07	$0 08	$0.09	$0.11	$0.12
2 pounds	.06	.06	.06	.08	.11	.14	.17	.21	.24
3 pounds	.06	.07	.07	.10	.15	.20	.25	.31	.36
4 pounds	.07	.08	.08	.12	.19	.26	.33	.41	.48
5 pounds	.07	.09	.09	.14	.23	.32	.41	.51	.60
6 pounds	.08	.10	.10	.16	.27	.38	.49	.61	.72
7 pounds	.08	.11	.11	.18	.31	.44	.57	.71	.84
8 pounds	.09	.12	.12	.20	.35	.50	.65	.81	.96
9 pounds	.09	.13	.13	.22	.39	.56	.73	.91	1.08
10 pounds	.10	.14	.14	.24	.43	.62	.81	1.01	1 20
11 pounds	.10	.15	.15	.26	.47	.68	.89	1.11	1.32
11 pounds	.10	15	.15	.26	.47	.68	.89	1.11	1.32
12 pounds	.11	.16	.16	.28	.51	.74	97	1,21	1.44
13 pounds	.11	.17	.17	.30	.55	.80	1.05	1.31	1.56
14 pounds	.12	.18	.18	.32	.59	.86	1.13	1.41	1.68
15 pounds	.12	.19	.19	.34	.63	.92	1.21	1.51	1.80
16 pounds	.13	.20	.20	.36	.67	.98	1.29	1.61	1.92
17 pounds	.13	.21	.21	.38	.71	1.04	1.37	1.71	2.04
18 pounds	.14	.22	.22	.40	.75	1.10	1.45	1.81	2.16
19 pounds	.14	.23	.23	.42	.79	1.16	1.53	1.91	2.28
20 pounds	.15	.24	.24	.44	.83	1.22	1.61	2.01	2.40
21 pounds	.15	.25	.25	.46	.87	1.28	1.69	2.11	2.52
22 pounds	.16	.26	.26	.48	.91	1.34	1.77	2.21	2.64
23 pounds	.16	.27	.27	.50	.95	1.40	1.85	2.31	2.76
24 pounds	.17	.28	.28	.52	.99	1.46	1.93	2.41	2.88
25 pounds	.17	.29	.29	.54	1.03	1.52	2.01	2.51	3.00
26 pounds	.18	.30	.30	.56	1.07	1.58	2.09	2.61	3.12
27 pounds	.18	.31	.31	.58	1.11	1.64	2.17	2.71	3.24
28 pounds	.19	.32	.32	.60	1.15	1.70	2.25	2.81	3.36
29 pounds	.19	.33	.33	.62	1.19	1.76	2.33	2.91	3.48
30 pounds	.20	.34	.34	.64	1.23	1.82	2.41	3.01	3.60
31 pounds	.20	.35	.35	.66	1.27	1.88	2.49	3.11	3.72
32 pounds	.21	.36	.36	.68	1.31	1.94	2.57	3.21	3.84
33 pounds	.21	.37	.37	.70	1.35	2.00	2.65	3.31	3.96
34 pounds	.22	.38	.38	.72	1.39	2.06	2.73	3.41	4.08
35 pounds	.22	.39	.39	.74	1.43	2.12	2.81	3.51	4.20
36 pounds	.23	.40	.40	.76	1.47	2.18	2.89	3.61	4.32
37 pounds	.23	.41	.41	.78	1.51	2.24	2.97	3.71	4.44
38 pounds	.24	.42	.42	.80	1.55	2.30	3.05	3.81	4.56
39 pounds	.24	.43	.43	.82	1.59	2.36	3.13	3.91	4.68
40 pounds	.25	.44	.44	.84	1.63	2.42	3.21	4.01	4.80
41 pounds	.25	.45	.45	.86	1.67	2.48	3.29	4.11	4.92
42 pounds	.26	.46	.46	.88	1.71	2.54	3.37	4.21	5.04
43 pounds	.26	.47	.47	.90	1.75	2.60	3.45	4.31	5.16
44 pounds	.27	.48	.48	.92	1.79	2.66	3.53	4.41	5.28
45 pounds	.27	.49	.49	.94	1.83	2.72	3.61	4.51	5.40
46 pounds	.28	.50	.50	.96	1.87	2.78	3.69	4.61	5.52
47 pounds	.28	.51	.51	.98	1.91	2.84	3.77	4.71	5.64
48 pounds	.29	.52	.52	1.00	1.95	2.90	3.85	4.81	5.76
49 pounds	.29	.53	.53	1.02	1.99	2.96	3.93	4.91	5.88
50 pounds	.30	.54	.54	1.04	2.03	3.02	4.01	5.01	6.00
51 pounds	.30	.55	.55	1.06	.....	.....	.....	.....	.....
52 pounds	.31	.56	.56	1.08	.....	.....	.....	.....	.....
53 pounds	.31	.57	.57	1.10	.....	.....	.....	.....	.....
54 pounds	.32	.58	.58	1.12	.....	.....	.....	.....	.....
55 pounds	.32	.59	.59	1.14	.....	.....	.....	.....	.....
56 pounds	.33	.60	.60	1.16	.....	.....	.....	.....	.....
57 pounds	.33	.61	.61	1.18	.....	.....	.....	.....	.....
58 pounds	.34	.62	.62	1.20	.....	.....	.....	.....	.....
59 pounds	.34	.63	.63	1.22	.....	.....	.....	.....	.....
60 pounds	.35	.64	.64	1.24	.....	.....	.....	.....	.....
61 pounds	.35	.65	.65	1.26	.....	.....	.....	.....	.....
62 pounds	.36	.66	.66	1.28	.....	.....	.....	.....	.....
63 pounds	.36	.67	.67	1 30	.....	.....	.....	.....	.....
64 pounds	.37	.68	.68	1.32	.....	.....	.....	.....	.....
65 pounds	.37	.69	.69	1.34	.....	.....	.....	.....	.....
66 pounds	.38	.70	.70	1.36	.....	.....	.....	.....	.....
67 pounds	.38	.71	.71	1.38	.....	.....	.....	.....	.....
68 pounds	.39	.72	.72	1.40	.....	.....	.....	.....	.....
69 pounds	.39	.73	.73	1.42	.....	.....	.....	.....	.....
70 pounds	.40	.74	.74	1.44	.....	.....	.....	.....	.....

The local rate is applicable to parcels intended for delivery at the office of mailing or on a rural route starting therefrom.

OFFICE SUPPLIES

OFFICE SUPPLIES
COMMERCIAL STATIONERY
TEL. 4700 UNION
LOOSE LEAF DEVICES
PRINTING and ENGRAVING

PAPER BAGS
TWINE BOXES

ALL GRADES, STYLES, WEIGHTS AND SIZES

PAPER TOWELS, DRINKING CUPS, PIE PLATES, BUTTER DISHES

PAPER GUMMED TAPE CLOTH

SUPPLIES FOR THE FACTORY, STORE, OFFICE AND HOME
BUSINESS AND PERSONAL STATIONERY

The Largest and Most Complete Stock in Rhode Island

Our Printing and Engraving Department is equipped for Efficient Service. All orders, large or small, receive the same careful attention. Office Forms and Blanks of Every Description.

Dennison's COMPLETE LINE

PROVIDENCE PAPER CO.

Leading Paper Dealers and Stationers of Rhode Island

44-46 WEYBOSSET ST. PROVIDENCE, R. I.

COLORED DOCUMENT

PARCEL POST INFORMATION

Table of Postage Rates on Fourth Class (Parcel Post) Mail.

Parcels weighing 4 ounces or less are mailable at the rate of 1 cent for each ounce or fraction of an ounce regardless of distance. Parcels weighing more than 4 ounces are mailable at the following pound rates, a fraction of a pound being considered a full pound.

Weight in Pounds	Local	Zones 1st Up to 50 miles	2d 50 to 150 miles	3d 150 to 300 miles	4th 300 to 600 miles	5th 600 to 1000 miles	6th 1000 to 1400 miles	7th 1400 to 1800 miles	8th Over 1800 miles
1 pound	$0.05	$0.05	$0.05	$0.06	$0.07	$0.08	$0.09	$0.11	$0.12
2 pounds	.06	.06	.06	.08	.11	.14	.17	.21	.24
3 pounds	.06	.07	.07	.10	.15	.20	.25	.31	.36
4 pounds	.07	.08	.08	.12	.19	.26	.33	.41	.48
5 pounds	.07	.09	.09	.14	.23	.32	.41	.51	.60
6 pounds	.08	.10	.10	.16	.27	.38	.49	.61	.72
7 pounds	.08	.11	.11	.18	.31	.44	.57	.71	.84
8 pounds	.09	.12	.12	.20	.35	.50	.65	.81	.96
9 pounds	.09	.13	.13	.22	.39	.56	.73	.91	1.08
10 pounds	.10	.14	.14	.24	.43	.62	.81	1.01	1.20
11 pounds	.10	.15	.15	.26	.47	.68	.89	1.11	1.32
12 pounds	.10	.15	.15	.26	.47	.68	.89	1.11	1.32
13 pounds	.11	.16	.16	.28	.51	.74	.97	1.21	1.44
14 pounds	.11	.17	.17	.30	.55	.80	1.05	1.31	1.56
15 pounds	.12	.18	.18	.32	.59	.86	1.13	1.41	1.68
16 pounds	.12	.19	.19	.34	.63	.92	1.21	1.51	1.80
17 pounds	.13	.20	.20	.36	.67	.98	1.29	1.61	1.92
18 pounds	.13	.21	.21	.38	.71	1.04	1.37	1.71	2.04
19 pounds	.14	.22	.22	.40	.75	1.10	1.45	1.81	2.16
20 pounds	.14	.23	.23	.42	.79	1.16	1.53	1.91	2.28
21 pounds	.15	.24	.24	.44	.83	1.22	1.61	2.01	2.40
22 pounds	.15	.25	.25	.46	.87	1.28	1.69	2.11	2.52
23 pounds	.16	.26	.26	.48	.91	1.34	1.77	2.21	2.64
24 pounds	.16	.27	.27	.50	.95	1.40	1.85	2.31	2.76
25 pounds	.17	.28	.28	.52	.99	1.46	1.93	2.41	2.88
26 pounds	.17	.29	.29	.54	1.03	1.52	2.01	2.51	3.00
27 pounds	.18	.30	.30	.56	1.07	1.58	2.09	2.61	3.12
28 pounds	.18	.31	.31	.58	1.11	1.64	2.17	2.71	3.24
29 pounds	.19	.32	.32	.60	1.15	1.70	2.25	2.81	3.36
30 pounds	.19	.33	.33	.62	1.19	1.76	2.33	2.91	3.48
31 pounds	.20	.34	.34	.64	1.23	1.82	2.41	3.01	3.60
32 pounds	.20	.35	.35	.66	1.27	1.88	2.49	3.11	3.72
33 pounds	.21	.36	.36	.68	1.31	1.94	2.57	3.21	3.84
34 pounds	.21	.37	.37	.70	1.35	2.00	2.65	3.31	3.96
35 pounds	.22	.38	.38	.72	1.39	2.06	2.73	3.41	4.08
36 pounds	.22	.39	.39	.74	1.43	2.12	2.81	3.51	4.20
37 pounds	.23	.40	.40	.76	1.47	2.18	2.89	3.61	4.32
38 pounds	.23	.41	.41	.78	1.51	2.24	2.97	3.71	4.44
39 pounds	.24	.42	.42	.80	1.55	2.30	3.05	3.81	4.56
40 pounds	.24	.43	.43	.82	1.59	2.36	3.13	3.91	4.68
41 pounds	.25	.44	.44	.84	1.63	2.42	3.21	4.01	4.80
42 pounds	.25	.45	.45	.86	1.67	2.48	3.29	4.11	4.92
43 pounds	.26	.46	.46	.88	1.71	2.54	3.37	4.21	5.04
44 pounds	.26	.47	.47	.90	1.75	2.60	3.45	4.31	5.16
45 pounds	.27	.48	.48	.92	1.79	2.66	3.53	4.41	5.28
46 pounds	.27	.49	.49	.94	1.83	2.72	3.61	4.51	5.40
47 pounds	.28	.50	.50	.96	1.87	2.78	3.69	4.61	5.52
48 pounds	.28	.51	.51	.98	1.91	2.84	3.77	4.71	5.64
49 pounds	.29	.52	.52	1.00	1.95	2.90	3.85	4.81	5.76
50 pounds	.29	.53	.53	1.02	1.99	2.96	3.93	4.91	5.88
51 pounds	.30	.54	.54	1.04	2.03	3.02	4.01	5.01	6.00
52 pounds	.30	.55	.55	1.06	.....	.....	.....	.....	.....
53 pounds	.31	.56	.56	1.08	.....	.....	.....	.....	.....
54 pounds	.31	.57	.57	1.10	.....	.....	.....	.....	.....
55 pounds	.32	.58	.58	1.12	.....	.....	.....	.....	.....
56 pounds	.32	.59	.59	1.14	.....	.....	.....	.....	.....
57 pounds	.33	.60	.60	1.16	.....	.....	.....	.....	.....
58 pounds	.33	.61	.61	1.18	.....	.....	.....	.....	.....
59 pounds	.34	.62	.62	1.20	.....	.....	.....	.....	.....
60 pounds	.34	.63	.63	1.22	.....	.....	.....	.....	.....
61 pounds	.35	.64	.64	1.24	.....	.....	.....	.....	.....
62 pounds	.35	.65	.65	1.26	.....	.....	.....	.....	.....
63 pounds	.36	.66	.66	1.28	.....	.....	.....	.....	.....
64 pounds	.36	.67	.67	1.30	.....	.....	.....	.....	.....
65 pounds	.37	.68	.68	1.32	.....	.....	.....	.....	.....
66 pounds	.37	.69	.69	1.34	.....	.....	.....	.....	.....
67 pounds	.38	.70	.70	1.36	.....	.....	.....	.....	.....
68 pounds	.38	.71	.71	1.38	.....	.....	.....	.....	.....
69 pounds	.39	.72	.72	1.40	.....	.....	.....	.....	.....
70 pounds	.39	.73	.73	1.42	.....	.....	.....	.....	.....
	.40	.74	.74	1.44	.....	.....	.....	.....	.....

The local rate is applicable to parcels intended for delivery at the office of mailing or on a rural route starting therefrom.

OFFICE SUPPLIES

COMMERCIAL STATIONERY

TEL. 4700 UNION

LOOSE LEAF DEVICES

PRINTING and ENGRAVING

PAPER BAGS

TWINE BOXES

ALL GRADES, STYLES, WEIGHTS AND SIZES

PAPER TOWELS, DRINKING CUPS, PIE PLATES, BUTTER DISHES

PAPER GUMMED TAPE CLOTH

SUPPLIES FOR THE FACTORY, STORE, OFFICE AND HOME
BUSINESS AND PERSONAL STATIONERY

The Largest and Most Complete Stock in Rhode Island

Our Printing and Engraving Department is equipped for Efficient Service. All orders, large or small, receive the same careful attention. Office Forms and Blanks of Every Description.

Dennison's COMPLETE LINE

PROVIDENCE PAPER CO.

Leading Paper Dealers and Stationers of Rhode Island

44-46 WEYBOSSET ST. PROVIDENCE, R. I.

OFFICE SUPPLIES

COLORED DOCUMENT

GENERAL DIRECTORY

Curran & Burton, Inc.

HIGHEST GRADES ONLY
ANTHRACITE AND BITUMINOUS

COAL

Clean, Well Screened Coal of the Best Quality for Family Trade a Specialty

ALSO

SOLE AGENTS
POCAHONTAS COAL

WHARVES AND YARDS

PROVIDENCE
RIVERSIDE
AUBURN

BRANCH OFFICES
35 OLNEYVILLE SQUARE

AUBURN
STATION AND POND STREETS

RIVERSIDE
255 BULLOCKS POINT AVENUE

MAIN OFFICE

31 WEYBOSSET STREET .. PROVIDENCE, R. I.

TELEPHONE UNION 754

THE FAIRBANKS COMPANY

Fairbanks Scales, Valves, Transmission, Trucks and Wheelbarrows, Machinery and Tools, Engines and Pumps, Automobile Service Station Equipment

Mill, Mine, and Railway Supplies

74-78 Mathewson St., Providence, R. I.

TELEPHONE UNION 7350

PROVIDENCE GENERAL DIRECTORY

COPYRIGHT, 1920, SAMPSON & MURDOCK CO., PROVIDENCE, R. I.

ab above
adv advertising
agt agent
al alley
Am American
apt apartment
assn Association
asst assistant
aud auditor
av avenue
b or bds boards
bel below
bet between
bldg building
blk block
boul boulevard
B'way Broadway
B U Brown University
B & S Brown & Sharpe's
c or cor corner
coll collector
com commission
com merch commission merchant
com trav commercial traveler
com'l commercial
corp corporation
ct court
dep deputy
dept department
div division
do ditto
E East
E Prov East Providence
ex express
exch exchange
extn extension
fl floor
frt freight
h house
ins insurance
insp inspector
J Johnston
mech mechanical
mfg manufacturing
mfr manufacturer
mgr manager
mkr maker
mkt market
M & M T Co Merchants & Miners Transportation Co
N E L Co Narragansett Electric Lighting Co
n near
N Y, N H & H New York, New Haven & Hartford Railroad
N North
N Prov North Providence
opp opposite
opr operator
pass passenger
phone telephone
pl place
pres president
prof professor
prop proprietor
Prov Providence
pub publisher or publishing
P F D Providence Fire Department
P T Co Providence Telephone Co
r rear
rd road
rem removed
rep representative
rm room
rms rooms
R I Co Rhode Island Co
R I H Rhode Island Hospital
S South
sec secretary
sol solicitor
sq square
st street
steno stenographer
supt superintendent
tel telegraph
ter terrace
treas treasurer
U S A United States Army
U S N United States Navy
up upper
W West
Wash Washington
whf wharf

REMOVALS—Against names showing removals from the city, the post office is given; if into another state, both the post office and state are given

DEATHS—The date of death of all citizens whose names appeared in the Directory, dying during the past twelve months, is recorded against the name in the present book

A B Mfg Co (Sahag, Nushan, Charles and Setrak Asadorian) mfg jewelers 183 Eddy
A TRANSPORTATION CO trucking 44 Washington rm 207—See page 1283
A & C auto supplies 1278 N Main
A & R Ring Co (Louise Frank Renzi) ring mfrs 19 Calender
A & V Auto Supply Co auto tires etc 57 Broadway
A & Z Chain Co mfg jewelers 116 Chestnut
A & Z Grocery Co (Bernhard Abrams & Max Zusmer) 1850 Westminster
Aaronian Aaron M dentist 509 Westminster rm 42 h 227 Union av
Aavedon Sam mgr Standard Employment Agency 387 Canal h at Boston Mass
Abajian Charles salesman 292 Westminster h at East Prov
" John collector 365 Westminster h at E Prov
Abar Sadie L Mrs clerk 9 Codding h 24 Hollis
Abata Nicholas M baker 380 Westminster
Abate Fortunato laborer h 58 Malvern
" Giuseppe laborer bds 408 Union av
Abbanante Nicola barber bds 81 What Cheer av
Abbate Giuseppe fruit 17 Washington h 143 Dean
" Pasquale foreman h 74 Spruce
" Rocco student bds 143 Dean
Abbatematteo Giuseppe baker 329 Pocasset av bds 63 Hillshurst
Abbaticola Antonio lt R laborer h 159 Almy
" Marco laborer bds 136 Tell
" Vincenzo laborer bds 136 Tell
Abbatillo Vincenzo laborer h 114 Spruce
Abbato Antonio laborer h 7 Marietta
Abbatomatteo Carmine laborer h 25 Hillshurst av
" Franceso jeweler h 176 Wallace
" Giuseppi baker h 63 Hillshurst av
Abbe Charles G druggist 514 Broad h 49 Portland
" Helen E h 49 Portland
" Lyman R actor h 364 Thurbers av
" Mary A widow bds 364 Thurbers av
Abbenante Charles A barber 104 Westminster h 51 Battey [av
" Louis barber 153 Wickenden h 81 What Cheer
Abbey Raymond stableman 37 Wilson
Abbiate Pio jeweler h 56 Penn
Abbot Charles W adjutant general 117 State House h at Warren
Abbott Albert J chauffeur bds 43 Grant
" Albert S bookkeeper Union Trust Co h 98 Comstock av
" Alexander h 41 Bradford
" Carl M (The Peterson Co) 7 Beverly rm 5 h at Pawtuxet
" Caroline L bds 62 Prospect
" Catherine M housekeeper 6 Lester
" Chester C clerk North End Burial Ground bds 187 Bucklin
" C M Co (C M Abbott) jewelry specialties 7 Beverly rm 5
" Daniel J rem to Quincy Mass
" Decorating Co The awnings, flags, signs etc 36 Exchange pl
" Dorothy librarian bds 98 Comstock av
" Edward jr teamster h 74 Summer
" Edwin R machinist h 24 Hollis
" Emerson N asst mgr 15 Terminal Way bds at Cranston
" Frank A meatcutter h 26 Rosedale
" Frank R rem to New York city N Y
" Frank S foreman h 124 Hamilton
" Frederick I carrier Edgewood P O h 351 Montgomery av
" George J bricklayer h 18 Halsey [Pawt
" Gilbert L draftsman 178 Dorrance bds at
" Gladys E steno bds 750 Cranston
" Harlan P physician 223 Thayer h 152 Angell
" Harriett L asst teacher Webster av kindergarten school bds 574 Hope
" Herbert L clerk 1890 Westminster h 67 Magnolia

COLORED DOCUMENT

Curran & Burton, Inc.

HIGHEST GRADES ONLY
ANTHRACITE AND BITUMINOUS

COAL

Clean, Well Screened Coal of the Best Quality for Family Trade a Specialty

ALSO

SOLE AGENTS
POCAHONTAS
COAL

WHARVES AND YARDS

PROVIDENCE
RIVERSIDE
AUBURN

BRANCH OFFICES

35 OLNEYVILLE SQUARE

AUBURN
STATION AND POND STREETS

RIVERSIDE
255 BULLOCKS POINT AVENUE

MAIN OFFICE

31 WEYBOSSET STREET .. PROVIDENCE, R. I.

TELEPHONE UNION 754

THE FAIRBANKS COMPANY

Fairbanks Scales, Valves, Transmission, Trucks and Wheelbarrows, Machinery and Tools, Engines and Pumps, Automobile Service Station Equipment

Mill, Mine, and Railway Supplies

74-78 Mathewson St., Providence, R. I.

TELEPHONE UNION 7350

GENERAL DIRECTORY

PROVIDENCE GENERAL DIRECTORY

COPYRIGHT, 1920, SAMPSON & MURDOCK CO., PROVIDENCE, R. I.

ab above
adv advertising
agt agent
al alley
Am American
apt apartment
assn Association
asst assistant
aud auditor
av avenue
b or bds boards
bel below
bet between
bldg building
blk block
boul boulevard
B'way Broadway
B U Brown University
B & S Brown & Sharpe's
c or cor corner
coll collector
com commission
com merch commission merchant
com trav commercial traveler
com'l commercial
corp corporation
ct court
dep deputy
dept department
div division
do ditto
E East
E Prov East Providence
ex express
exch exchange
extn extension
fl floor
frt freight
h house
ins insurance
insp inspector
J Johnston
mech mechanical
mfg manufacturing
mfr manufacturer
mgr manager
mkr maker
mkt market
M & M T Co Merchants & Miners Transportation Co
N E L Co Narragansett Electric Lighting Co
n near
N Y, N H & H New York, New Haven & Hartford Railroad
N North
N Prov North Providence
opp opposite
opr operator
pass passenger
phone telephone
pl place
pres president
prof professor
prop proprietor
Prov Providence
pub publisher or publishing
P F D Providence Fire Department
P T Co Providence Telephone Co
r rear
rd road
rem removed
rep representative
rm room
rms rooms
R I Co Rhode Island Co
R I H Rhode Island Hospital
S South
sec secretary
sol solicitor
sq square
st street
steno stenographer
supt superintendent
tel telegraph
ter terrace
treas treasurer
U S A United States Army
U S N United States Navy
up upper
W West
Wash Washington
whf wharf

REMOVALS—Against names showing removals from the city, the post office is given; if into another state, both the post office and state are given

DEATHS—The date of death of all citizens whose names appeared in the Directory, dying during the past twelve months, is recorded against the name in the present book

A B Mfg Co (Sahag, Nushan, Charles and Setrak Asadorian) mfg jewelers 183 Eddy
A TRANSPORTATION CO trucking 44 Washrm 207—See page 1283
A & C auto supplies 1278 N Main
A & R Ring Co (Louise Frank Rensi) ring mfrs 19 Calender
A & V Auto Supply Co auto tires etc 57 Broadway
A & Z Chain Co mfg jewelers 116 Chestnut
A & Z Grocery Co (Bernhard Abrams & Max Zusmer) 1850 Westminster
Aaronian Aaron M dentist 509 Westminster rm 42 h 227 Union av
Aavedon Sam mgr Standard Employment Agency 387 Canal h at Boston Mass
Abajian Charles salesman 292 Westminster h at East Prov
" John collector 365 Westminster h at E Prov
Abar Sadie L Mrs clerk 9 Codding h 24 Hollis
Abata Nicholas M baker 380 Westminster
Abate Fortunato laborer h 58 Malvern
" Giuseppe laborer bds 498 Union av
Abbanante Nicola barber bds 81 What Cheer av
Abbate Giuseppe fruit 17 Washington h 143 Dean
" Pasquale foreman h 74 Spruce
" Rocco student bds 143 Dean
Abbatematteo Giuseppe baker 329 Pocasset av bds 63 Hillshurst
Abbaticola Antonio R R laborer h 159 Almy
" Marco laborer bds 136 Tell
" Vincenzo laborer bds 136 Tell
Abbatillo Vincenzo laborer h 114 Spruce
Abbato Antonio laborer h 7 Marietta
Abbatomatteo Carmine laborer h 25 Hillshurst av
" Franceso jeweler h 176 Wallace
" Giuseppi baker h 63 Hillshurst av
Abbe Charles G druggist 514 Broad h 49 Portland
" Helen E h 49 Portland
" Lyman R actor h 364 Thurbers av
" Mary A widow bds 364 Thurbers av
Abbenante Charles A barber 104 Westminster h 51 Battey [av
" Louis barber 153 Wickenden h 81 What Cheer
Abbey Raymond stableman 37 Wilson
Abbiate Pio jeweler h 56 Penn
Abbot Charles W adjutant general 117 State House h at Warren
Abbott Albert J chauffeur bds 43 Grant
" Albert S bookkeeper Union Trust Co h 98 Comstock av
" Alexander h 41 Bradford
" Carl M (The Peterson Co) 7 Beverly rm 5 h at Pawtuxet
" Caroline L bds 62 Prospect
" Catherine M housekeeper 6 Lester
" Chester C clerk North End Burial Ground bds 187 Bucklin
" C M Co (C M Abbott) jewelry specialties 7 Beverly rm 5
" Daniel J rem to Quincy Mass
" Decorating Co The awnings, flags, signs etc 36 Exchange pl
" Dorothy librarian bds 98 Comstock av
" Edward jr teamster h 74 Summer
" Edwin R machinist h 24 Hollis
" Emerson N asst mgr 15 Terminal Way bds at Cranston
" Frank A meatcutter h 26 Rosedale
" Frank R rem to New York city N Y
" Frank S foreman h 124 Hamilton
" Frederick I carrier Edgewood P O h 351 Montgomery av
" George J bricklayer h 18 Halsey [Pawt
" Gilbert L draftsman 178 Dorrance bds at
" Gladys E steno bds 750 Cranston
" Harlan P physician 223 Thayer h 152 Angell
" Harriett L asst teacher Webster av kindergarten school bds 574 Hope
" Herbert L clerk 1890 Westminster h 67 Magnolia

Abbott
- Hiram W (The Abbott Decorating Co) 36 Exchange pl h at Pawtucket
- Isabel R student bds 18 Halsey
- James printer rms 18 Broad
- James A (Washington D C) bds 352 Hope
- Jane A widow Edward h 722 Potter's av
- Joseph H truck driver h 23 Valley
- Katherine E bookkeeper 264 Weybosset h 2 Providence
- Leon A (Leon A Abbott & Co) h 101 Gallatin
- Lilla E Mrs bds 143 Pearl
- Lucy H widow William E h 79 Chapin av
- L A & Co wheelmakers 350 Fountain
- Mary clerk 1890 Westminster h 167 Magnolia
- Mary widow Richard P h 6 Lester
- Mary E (505 Pine) rem to Central Falls
- Mary E Mrs roominghouse h 11 Conduit
- Nellie G upholsterer bds 24 Hollis [dence
- Norris G treasurer R I Tool Co h 107 Provi-
- Thomas laborer bds 79 Barstow
- Walter silversmith h 627 Potter's av
- William E printer bds 18 Halsey
- Willis C silversmith h 187 Bucklin

Abbrusese Antonio grocer 154 Almy h 152 do
- Giuseppe barber 675 Broadway h 153 Ridge

Abbruzzese Leonardo h 216 Atwell's av
- Michele died Sept 30 1919

Abbud Samuel laborer h 397 W Exchange
Abdo Nassour laundryman h 766 N Main
Abedon Harry pedler h 207 Morris av
- Katy widow Benjamin bds 31 Ashburton
- Samuel (A & C) auto supplies 1278 N Main h 62 Doyle av

Abeille Fire Insurance Co of Paris France, U S Branch 17 Custom House st
Abel Abraham L asst mgr 46 Chestnut bds 129 Prairie av [Prairie av
- Bernard (Daniel & Abel) 46 Chestnut h 129
- Edric R dept mgr 263 Westminster h 143 Warrington
- Lester bleacher bds 29 S Court [Mills.

Abelsen Daniel (Abelsen & Son) h at Grant's
- George (Abelsen & Son) bds at Grant's Mills
- & Son (Daniel and George Abelsen) extracts 556 N Main

Abelson Carl toolmaker bds 17 Van Buren
- Ida h 233 Chalkstone av

Aber Ithamer B platform man Am Railway Ex h 58 Oxford
Aberg Martin A silversmith h 35 Tanner
- Robert R musician bds 35 Tanner [av
- Victor A C clerk at Gorham's h 123 Lexington

Abisch Abraham salesman 175 Atwells av
- Benjamin clerk 290 Westminster bds 140 Orms
- Jacob watchmaker 76 Dorrance h 387 Prairie av [av
- Leo J watchmaker 37 Dorrance bds 387 Prairie
- Leona C office mgr 109 Summer h 140 Orms

Abojian Charles salesman 292 Westminster h at E Providence
Abolit Maud nurse R I Hospital bds do
Aborky John laborer h 59 West River
Aborn Alice H steno 326 S Water b at Pawtuxet
- Street Turkish Baths Joseph W Heaton prop 32 Aborn
- Tire Shop 113 Aborn
- William P clerk h 57 Fort av

Abraham Andrew distiller and yeast mfr 85 Nichols h 60 do
- Benjamin H physician 169½ Prairie av h do
- Charles P buyer h 69 Baker
- Elijah died July 29 1919
- George driver h 19 Palmer
- George pedler h 183 Cedar
- Ida widow Elijah h 48 Hedley
- Joseph T h 18 Arthur av

Abrahams T P buyer 243 Westminster
Abrahamson William C machinist h 51 Toronto av
Abrahim Hanna E cigars 329 S Main bds 378 do
Abram Clarence H crew dispatcher Union sta
- George L carpenter h 22 Central
- Greta H nurse bds 62 Jackson
- Joseph grocer 49 Bridgham h 10 Parsonage
- Luisa M widow George h 172 Harrison
- Osman coal and wood h 203 Huntington av
- William F laborer h 52 Atwood
- Yousoof grocer 56 Charles bds 127 Charles

Abrahamian John laborer h 35 Quaid
Abramovits Morris clerk h 130 Jewett
Abramowits Benjamin physician 167 Prairie av bds 4 Robinson
- Betsey widow Abram h 61 Peace
- Herman clerk 220 Chalkstone av bds 87 State

Abramowitz
- Morris wholesale grocer 220 Chalkstone av h 87 State
- Pauline bookkeeper bds 61 Peace
- Rose grocer 2 Robinson h 4 do
- Samuel shipper h 138 Oxford
- Sigmund clerk bds 4 Robinson
- William rem to East Providence

Abrams Albert clerk h 250 Jewett
- Alexander clerk h 118 Calla
- Anna widow Max bds 58 Meeting
- Annie bds 48½ Goddard
- Arnold provisions 379 N Main h 343 do [av
- Arthur mgr 206 Westminster h 118 Wesleyan
- Barney machinist h 66 Howell
- Bernhard (A & Z Grocery Co) 1783 Westminster h 16 Pratt
- Chester N elevator tender b 215 Meeting
- Emily widow Thomas bds 51 Heath
- Fanny widow Louis h 48½ Goddard
- Hyman baker h 14 Benefit
- Hyman mgr Arc Vulcanizing Co 383 Canal h 25 South Court [toga
- Jacob salesman 180 Westminster h 232 Sara-
- Joseph grocer h 10 Parsonage
- Joseph mgr h 45 Howell
- Julian h 257A Broad [ington av
- Max cabinetmaker 352 Fountain h 39 Car-
- Michael clerk bds 257A Broad
- Pauline B bookkeeper 45 Sabin bds 61 Peace
- Philip bottles 54 Livingstone h 25 Lippitt
- Sam receiving clerk 586 Atwells av h 138 Oxford
- Samuel J nurse h 215 Meeting
- Saul rem to New York city
- Walter laborer h 32 Camp
- William painter h 390 North Main
- William F printer h 43 Ninigret av

Abramson Ernest fireman B & S h 425 Orms
- Ernest H sub foreman B & S h at Natick

ABRASIVE MACHINE TOOL CO F N MacLeod pres grinding machines off Massasoit av E Prov—See page 1189

Abrass Max junk h 251 Chalkstone av
Abrich Abraham (R I Paper Stock Co) 432 Eddy h 216 Bellevue av
- Sarah D student bds 216 Bellevue

Abrusese Antonio laborer bds 121 Spruce
- Eulaterio laborer h 28 Crout
- Giovanne laborer bds 40 Moorefield
- Giuseppe barber 675 Broadway h 153 Ridge
- Leonardo bds 214 Atwells av
- Michele bds 31 Ringgold
- Salvatore laborer h 62½ Hassan

Abu Joseph laborer h 6 Mohawk
Academy of Immaculate Conception 45 Walling
- of the Sacred Heart 736 Smith
- of St Francis Xavier 10 Claverick

ACASON MOTOR SALES CO OF RHODE ISLAND 138 Randall—See page 1308

Accardi Ottavio laborer h 30 Murphy
Accetta Michele A laborer h 8 Swiss
Accetto Vincenso laborer h 18 Republican
Accetturo Emilio painter h 28 Swiss
- Guiglielmo laborer bds 46 America
- Giuseppina widow Michele h 48 America
- Helen jeweler bds 46 America
- Michele died Jan 22 1919
- William chaser h 161 Plain

Acchilio Francesco laborer h 509 Union av
Acciaioli Agostino laborer h 631 Charles
- Angelo laborer h 393 Branch av
- Angelo laborer bds 1 Bradish ct
- Antonio laborer bds 753 Charles
- Antonio laborer bds 643 Charles
- Ernest salesman 357 Canal h 540 Charles
- Giovanni weaver h 211 Langdon
- Joseph salesman 303 Canal h 631 Charles
- Michele laborer h 76 Job
- Pietro laborer h 214 Langdon

Acciardi Angelo laborer h 1 Bradish ct [Pine
Accinno Raffaele shoe repairer 298 Dean h 321
Aceta Antonio helper bds 626 Charles
- Carmine clerk bds 626 Charles
- Carmine laborer h 102 Veasie
- Giuseppi h 628 Charles
- Mariano tailor h 628 Charles
- Vergilio laborer bds 628 Charles [kins

Aceto Alfonso tailor 167 Westminster h 307 Haw-
- Camillo teamster h 102 Veasie [Charles

Achille Giuseppe grocer 434 Wickenden h 583
Achim Frank A clerk bds 229 California av
- Harold N clerk bds 229 California av [av
- Isaac D disinfectant agent h 229 California
- Marion E clerk bds 229 California av

Achorn Washington bds 62 Bridgham
- Willard S gen mgr R A I Motor Mart h 338 Killingly [rose

Achurch William H foreman Gorham's h 90 Mel-
Acierno Angelina, B & S bds 214 Cedar
Ackerman Ada N Mrs h 207 Indiana av
- Baer liquors 240 Chalkstone av h 238 do
- Fannie jeweler bds 245 Blackstone
- Fay bookkeeper 34 Milk bds 190 Willard av
- Frank J sec h 207 Indiana av [Indiana av
- Genevieve R clerk 20 Westminster bds 207
- Isaac junk 42 Ash h 32 Bowman
- Jacob laborer bds 254 Chalkstone av
- Julia F clerk bds 207 Indiana av
- Mary T bds 207 Indiana av
- Mollie widow Reuben h 238 Chalkstone av
- Morris salesman bds 245 Blackstone
- Rebecca delicatessen 190 Willard av h do
- Sam clerk 240 Chalkstone av bds 238 do
- Samuel (190 Willard av) died May 26 1919
- Samuel pedler h 80 Gay
- Zelick junk h 245 Blackstone

Ackey George student rms 183 Benefit
Ackrill Edith M widow Thomas R h 661 Public
Ackroid Catherine Mrs rms 1142 Westminster
Ackroyd Bentley operative h 105 Laurel Hill av
- SEE ACKROYD

Acme Braid Co office 486 Broad [2½ Major
- Garage (Lawrence P Stanton and A E Foster)
- Laundry Co Inc 213–215 W Exchange
- Manufacturing Co mfg jewelers 100 Stewart
- Pattern Co (H C Young) 35 Westminster rm 2

ACME WINDOW CLEANING CO (Alexander Smith, William Nemiro) 47 Washington and 33 Eddy—See page 1305

Acorn Printing Co 44 Washington rm 406
Acquara Francesco A laborer h 5 Hewitt
Acquaviva Giuseppi laborer h 34 Monticello
Acres George jeweler h 187 Bellevue av
- Howard E jeweler h 52 Sears av

Addis Alfonso laborer h 15 Danby
Adam Americo 109 Wash rm 212 bds at Thornton
- Lester h 69 Lester
- Ulderic A rem to Pawtucket
- Vincent foreman 44 Wash rm 308 bds at Thornton
- Vincent rem to New York city

Adamitis Charles, Screw Co h 28 Little
Adamo Antonio helper h 373 Union av
- Carmine laborer bds 373 Union av
- Domenico laborer bds 160 Almy
- Giovanne rem to Maine
- Giuseppi laborer h 31 Marietta
- Pasquale clerk bds 31 Marietta
- Vincenzo laborer h 42 Raphael av

Adamonis John enameler bds 45 Chaffee
Adams Abbie W h 57 Barnes
- Agnes G demonstrator bds 7 Marshall
- Albert A sec R L Greene Paper Co 50 Fountain h 162 Irving av
- Alexander laborer h 58 Superior
- Alice F widow William E h 126 Burlington
- Alice R steno bds 156 Bridgham
- Alice W h 57 Barnes
- Anna C widow Darius M bds 579 Public
- Arthur fireman h 17 Hamburg av
- Arthur wireworker bds 49 Steuben
- Arthur S rubberworker bds 49 Steuben
- Asa M engineer h 171 Admiral
- A Bigelow h 4 Cushing
- Benjamin B sec (Henry W Cooke Co) 615 Hospital Trust bldg h 57 Barnes
- Bridget K widow Peter P h 61 Osborn

ADAMS BROS Inc machinists 224 Eddy—See page 11 2
- Carrie B fitter 275 Westminster bds 12 Lenox av [61 Osborn
- Catherine A bookkeeper 209 Douglas av bds
- Charles rem to Philadelphia Pa
- Charles A grocer 1136 N Main bds 30 Lorimer [av
- Charles C clerk h 35 Kinfield
- Charles F clerk R I Co 100 Fountain h 147 Reservoir av
- Charles F porter h 89 Benedict
- Charles H, B & S bds 37 Diamond
- Charles R auto livery 5 Danforth h do
- Charles W sign painter 125 Snow h 74 Robinson
- Clara h 505 Pine
- Clarence R instructor B U h Eden Park
- Clarence W vice pres Adams Bros Inc h 493 River av
- Clyde H grocer 268 Benefit rms 256 do
- Cora A widow Walter W bds 579 Public
- Curtis E overseer h 25 Pocasset av

ADAMS C F CO George N Thomas manager house furnishers 357 Westminster rm 202 —See page 1148
- Earle F machinist h 47A Woodbine
- Earle W draftsman 275 W Exchange bds 133 Indiana av
- Edith A h 52 Codding
- Edward B second hand 65 Laban
- Edward H (Edward H Adams Co) h 34 Hawthorne av Eden Park

ADAMS EDWARD H CO stamps and seals 95 Westminster—See page 1273
- Edward L h 17 Burlington
- Edward P machinist bds 13 Bailey ct
- Emerson L asst commissioner of public schools 119 State House h at Central Falls
- Eva clerk h 144 Whitehall
- Everett W clerk R I Co Bucklin st h North Scituate

ADAMS E A jewelers' tools and machinists 150 Chestnut h at Norwood—See page 1192
- Florence E clerk bds 126 Burlington
- Francetta P widow h 110 Massachusetts av
- Frank janitor Ind Trust Co h 53 Groton
- Frank M physician 205 Broad h 125 Hamilton
- Fred E salesman 57 Eddy rm 701 h 54 Ogden
- Fred L sales mgr 56 Pine 3d fl h 261 Dudley
- Frederick chauffeur h 10½ Lime
- Frederick H jewelers' findings 131 Wash rm 301 and gas radiators rm 304 do h 44 Haskins
- Frederick H salesman h 155 Benefit
- Frederick M chauffeur h rear 10 Lime
- Frederick M clerk 486 Westminster bds 109 Burnett
- George clerk 160 Broad bds 56 Waterman
- George laborer rms rear 28 Ringgold
- George A painter bds 19 Norwich av
- George D bds 133 Indiana av
- George G died Feb 10 1919
- Gertrude laundress bds 72 Winter
- Gilbert U bds 654 Plainfield
- Grace O teacher Veasie st kindergarten h 111 Everett av
- Grace V Mrs h 45 Beacon av
- Harold F, B & S bds 54 Ogden
- Harold R pres Adams Bros Inc h 163 Gallatin
- Harry B clerk R I Co Bucklin st h 198 Cleveland

ADAMS HARRY C mason 75 Westminster rm 24 and 70 Linwood av h do—See page 1110
- Harry H h 77 Burnett
- Helena h 153 Cypress
- Henry bleacher h 3 Marvin
- Henry J sta engineer h Veasie cor Houghton
- Herbert E music teacher h 1059 N Main
- Herbert M ins broker Beach & Sweet Inc h at Pawtucket
- Howard chauffeur h 6 DeFoe pl
- Howard E salesman bds 136 Wesleyan av
- Howard R clerk 212 Grosvenor bldg bds 160 Cypress
- Ida J Mrs bds 14 Alverson av
- James foreman 44 Washington rm 308 h at Thornton
- James steamfitter h 334 Veasie
- James A motorman bds 496 Academy av
- Jennie V jeweler bds 61 Osborn
- John E laborer bds 69 Lester [tucket
- Jervis D asst supt 176 Weybosset h at Paw-
- John J machinist bds 61 Osborn
- Joseph driver bds 20 Delaine
- Joseph porter h 68 Fremont
- Joseph D platform Amer Railway Ex bds 336 Fruit Hill av
- Joseph G h 156 Bridgham
- J Byron draftsman bds 156 Bridgham
- J Donald reporter Journal h 175 Thayer
- J Howard (Jackson, Robertson & Adams) architect 1216 Turk's Head bldg h 64 Ticonderoga av
- Katherine jeweler bds 61 Osborn
- Lena Mrs h 20 Delaine
- Leon J engineer Federal bldg h 135 Sorrento
- Lester, Gorham h 69 Lester
- Lewis porter 91 Canal
- Lidea steno bds 153 Cypress
- Lillian J braidertender bds 171 Admiral
- Lores designer bds 83 Tobey
- Louis tailor rms 90 Franklin
- Louis W chauffeur bds 178 Colfax
- Louise Mrs h 109 Burnett [Ogden
- Lurena G asst mgr 109 Westminster bds 54
- Lydia nurse Butler hospital bds do
- L M Mrs h 318 Cranston rm 1

Adams
" Margaret I widow Sidney F rem to Edgewood
" Mary A widow George A boardinghouse 38 Brighton
" Mary E h 579 Public
" Mary E bds 654 Plainfield
" Mary E clerk bds 7 Regent av [gent av
" Mary E Mrs clerk 245 Weybosset bds 7 Re-
" May waitress 807 Broad bds do
" May Mrs mgr 392 Weybosset rms 39 West Clifford
" Mildred F steno bds 171 Admiral
" Nathaniel chauffeur bds 40 Jenckes
" Nellie h 38 Federal
" Novelty Co 19 Calender 6th floor
" Ozie helper bds 58 Superior
" Ralph filemaker bds 49 Steuben
" Rebecca widow Benjamin h 282½ Thayer
" Richard A bds 61 Osborn
" Richard A, B & S h 3 Canton
" Robert T (Ardrey & Adams) 133 Washington h at Boston Mass
" Robert W manager General Electric Co 1012 Turk's Head bldg h 242 President av
" Roscoe L carpenter rms 140 Clifford
" Roy I h 582 Smith
" Russell helper 252 Canal bds 475 Smith
" Samuel supt 10 Abbott Park pl h at N Prov
" Samuel T designer h 107 Gallatin
" Sarah A widow John h 49 Steuben
" Sarah R widow Edwin H h 53 Groton
" Sidney F Estate provisions 10 Thomas
" Stephanie gold leaf worker bds 58 Superior
" Susan J Mrs h 52 Armstrong av
" Sydney J chauffeur h 72 Bridgham
" Sydney S chauffeur 301 Canal h 72 Bridgham
" Thaddeus M salesman 1107 Turk's Head bldg h at Bridgeport Conn
" Thomas jeweler bds 147 Clifford
" Thomas pres Adams Novelty Co h 39 Harvard av [ington av
" Thomas E fish market 395 Smith h 430 Hunt-
" Thomas M, B & S bds rear 71 Ruggles
" Thurmer jeweler h 144 Whitehall
" T E Mrs rosaries h 430 Huntington av
" Violet M housekkeeper 52 Codding
" William inspector h 133 Narragansett av
" William H machinist h 15 Common
" William L treas Union Electric Supply Co 60 Pine h 48 Elton
" Winona S Mrs steno 17 Exchange rm 115 h 121 E Manning
Adamson Catharine E bds 149 Althea [wood
" David H foreman 68 W Exchange h at Edge-
" Delia G widow Philip H h 149 Althea
" Drusilla widow William h 22 Hyat
" Edward foreman h 121 Chestnut
" Emma L D stenographer bds 22 Hyat
" Herbert blacksmith rms 117 Chestnut
" Isabelle A demonstrator bds 149 Althea
" Marguerite J clerk bds 149 Althea
" Mary A nurse rms 303 Benefit-
" Sarah J nurse R I Hospital bds do
Adaskin Herman pres Flint-Adaskin Furniture Co Inc h at Springfield Mass
Adcock Henry polisher h 137 Pavilion av
Addeman Joshua M vice-president Industrial Trust Co 49 Westminster h 29 Barnes
Addeo Alessandro student bds 615 Douglas av
" Arthur A teacher violin 615 Douglas av b do
" Carmella E student bds 615 Douglas av
" Eugenio liquors 597-599 Douglas av also gasoline 4 Veazie h 615 Douglas av
" Mary steno bds 615 Douglas av
" Michele student bds 615 Douglas av
" Nunzio operative h 613 Douglas av
" Ursula R music teacher 615 Douglas av bds do
Addesso Alfredo died Oct 20 1919
" Edoardo painter h 17 Adams
Addison Elisabeth K widow h 36 McKinley
" Mary Mrs domestic bds 85 Winter
" Philip F porter h 21 Wheaton
" Theodore W laborer bds 138 E Manning
Ade John G h 272 Washington av
Adelaide Auto Supply Co 931 Broad [av
Adelberg Charles L cigarmaker h 498 Chalkstone
Adelman David C attorney bds 204 Saratoga
" Eli I clerk B & S bds 228 Prairie av [toga
" Isaac S dry goods 228 Prairie av h 204 Sara-
" Jeanette clerk 55 Manton av bds 12 Camp
" John variety 1365 Broad h 1369 do
" Madeline clerk bds 12 Camp
" Maurice student bds 12 Camp
" Max laborer h 43 Hawes
" William cloaks 55 Manton av h 12 Camp
Adjustment Bureau Providence Credit Men's Assn 1117 Turk's Head bldg
Adkins Joseph C porter 37 Canal h 16 E Transit
Adleman Hyman pedler h 151 Dudley
" Israel J bds 151 Dudley
" Molly B clerk 35 Manton av b 151 Dudley
" Morris junk pedler h 6 Walling
Adler Abraham clerk 155 Canal b 485 N Main
" Bertha I steno Amer Railway Ex bds 101 Howell
" Fred engraver h 75 Robinson
" Joseph grocer h 487 N Main
" Leo E cigarmaker 26 Walling h 28 do
" Max J dealer fruit and produce h 101 Howell
" Reuben tinsmith 312 Blackstone h 28 St-James
" Samuel grocer 150 Dudley h 152 do
" Samuel pedler died
" Walter student bds 485 N Main
" Walter H foreman 722 Eddy h 251 Rhodes
Adoian Jacob shoemaker 614 Broad [York av
Adolph Anna B widow Charles A h 346½ New
" Karl A jeweler M y 8 19 9
Adomonis John weaver h 45 Chaffee
Adorian Jacob laborer h 271 Pearl apt 25
Adrian Co corsets 202 Westminster
Adshead Walter D salesman h 206 Camp
Advertising Specialty Co The window displays 524 Westminster rm 2
Ætna Automatic Oil-Burner Inc 31 Pine
" Bottle & Stopper Co, C F Thatcher pres and treas 54 Peck auto department 235 Broad service station 232 W Exchange
" Casualty & Surety Co 1014 Turk's Head bldg
" Life Insurance Co (Accident & Liability dept) 1014 Turk's Head bldg
" Life Insurance Co (Life dept) 1009 Turk's Head bldg
Affleck Catherine J widow James (Affleck's Motor Express) 77 Fountain h 185 Point
" Granville student rms 4 Manning
" James truckman bds 185 Point
" Joseph F advertising solicitor 63 Washington h at Pawtucket [tucket
" William R clerk 71 Washington h at Paw-
AFFLECK'S MOTOR EXPRESS piano and furniture movers also long distance trucking 77 Fountain—See page 1284
Afflick Charles, B & S h r 12 De Soto
" Gustave spinner h r 12 De Soto
" John driver bds 31 Wayne
" Joseph driver bds 31 Wayne
" Lena housekeeper 31 Wayne
" Margaret widow John h 31 Wayne
" May bds 31 Wayne [Point
" Robert E motorman 440 Eddy h at River
Africa Stephen wire goods 41 Elm h 39 do
Aftrooski John millwright h 290 Charles
Agajanian Agajan rubberworker h 356 Lockwood apt 15
" Garabed h 271 Pearl apt 37
AGAN see EGAN and EAGAN
Agassian Avedis S helper h 185 Lockwood
Agawam Chemical Works dye stuffs mfrs office 531 Grosvenor bldg
Agers John J clerk h 30 N Court apt 35
Agis Michel J (Columbia Lunch) 189 Broad rms 96 Stewart
Aglessio Mary nurse R I Hospital bds do
Aglione Gaetano carpenter h 106 Arthur av
Agnew Alfred salesman 45 Dyer h 4 Boone
" Alice nurse R I Hospital bds do
" Anna widow Edward bds 26 Ida [wood av
" Catherine M clerk Gorham's bds 1045 Elm-
" Charles L twister bds 1045 Elmwood av
" Esther M inspector bds 1045 Elmwood av
" Herman J weaver bds 1045 Elmwood av
" Hugh A expressing 147 S Main h 66 Davis
" James A clerk bds 1045 Elmwood av
" James F machinist h 26 Ida
" Patrick J fireman h 1045 Elmwood av
Agniello Samuele clerk h 598 Charles
Agoino Sabasteano laborer h 91 Spruce
Agojian Martin weaver rms 40 Stewart
Agostinelli Nicolo fileworker h 16 Piedmont
Agostino George D operative h 20 Loveday
Agrencia Domenico street sweeper h 4 Spruce
Agresto Loreto jeweler bds 81 What Cheer av
Agronick Alexander bookkeeper bds 98 Congress av
" B clerk 244 Westminster bds 98 Congress av
" Carl h 182 Somerset [Providence
" David C salesman 180 Westminster h at E
" Herman tailor 838 Broad h 98 Congress av

Agsanian Aron chauffeur h 496 Washington
Agugiaro Luigi weaver h 87 Penn
Aguiar Antonio M carpenter h 49 Fremont
" John laborer h rear 420 Benefit
" Marion widow Joseph h 175 Ives
Aharonian Annie A bds 136 Plain
" Harpoortune painter h 36 Whipple
" Katchadoor variety 138 Plain h 136 do
" Vartrias laborer h 26 Whipple
Ahearn Catharine F clerk bds 30 Hudson
" Catherine M steno 99 Canal bds 28 Wendell
" Daniel J B & S bds 177 Allston
" Elizabeth widow John J h 4 Esten
" Elizabeth M P music teacher b 177 Allston
" James machinist bds 177 Allston
" James J machinist h 37 Royal
" Johanna M clerk B & S b 177 Allston [son
" John patrolman 109 Union station h 30 Hud-
" John jr chauffeur bds 30 Hudson
" Joseph A patrol driver police station 2 h 147 Superior [bds 28 Wendell
" Joseph D J D platformman Am Railway Ex
" Joseph M police station 8 h 91 Willow
" Julia widow Jeremiah h 177 Allston
" Mary A laundress bds 30 Hudson
" Mary A h 380 Broadway
" Mary E clerk bds 91 Willow
" Rose A Mrs h 28 Wendell
" see HEARN HERN O'HEARN and O'HERN
Ahern Abbey F milliner 334 Westminster rms 315-316 bds at Auburn
" Annie L nurse bds 460 Chalkstone av
" Catherine h 148 Hope
" Catherine widow Daniel h 99 Lockwood
" Catherine widow John h 3 Baxter
" Catherine A teacher Academy av Grammar bds 58 Andem
" Charles plumber h 10 Winsor
" Daniel police station 2 h 58 Andem
" Daniel J ironworker bds 39 Tuxedo av
" Ellen G clerk bds 660 Smith
" Francis B grocer 63 Pearl bds 3 Baxter
" George auto repairer 10 Camden av bds 32 do
" Hannah widow Michael died Dec 29 1919
" James capt police insp 161 Fountain h 214 Broadway
" James helper h 51 Camden av
" James laborer h 100 Calverley
" James F chauffeur 252 Canal h at E Prov
" John jeweler rms 226 Pine
" John J mgr 145 Westminster and 69 Exchange pl h 17 Wabun av
" John H carrier North P O bds 660 Smith
" John J asst buyer 176 Weybosset h at Edgewood
" John M died June 10 1917 [low
" Joseph M sergeant police station 8 h 91 Wil-
" Josephine clerk 244 Westminster bds 125 Governor
" Katharine A bookkeeper bds 10 Winsor
" Louise h 262 Plain
" Margaret widow Patrick h 134 Hendrick
" Mary Mrs bds 191 Pond
" Mary widow William h 460 Chalkstone av
" Michael J shoe repairer 148 Smith h 167 Orms
" Patrick pedler h 32 Camden av
" Sarah E dressmaker bds 460 Chalkstone av
" Thomas E jeweler h 20 St James
" Thomas F vice pres Waldorf System Inc 17 Byron h 230 Butler av
" William J jr millinery goods 33 Eddy rm 24 h at E Providence
Ahlberg Bearing Company ball bearings 511 Westminster rm 207
Ahlborg Arthur clerk 25 Bath bds 63 Tanner
" Elsie I steno 230 Weybosset bds 63 Tanner
" Lawrence carpenter h 63 Tanner
" Lawrence O carpenter bds 17 Wildwood av
" Olaf contractor 75 Westminster rm 24 also 17 Wildwood av h do
Ahlborn Harry S clerk h 8 StJames
Ahlers Mary G Mrs director Grounds and Buildings Woman's College 172 Meeting bds 77 Lloyd av
Ahlijanian Alexander laborer h 164 Dean
" Serap tailor bds 164 Dean
Ahlquist Abel Rev h 64 Comstock av
" Axel T, B & S h 168 Rounds av
Ahlstrom Albert W diecutter bds 48 Glenham
" Axel M silversmith h 171 Roger Williams av
" Harry A patternmaker bds 171 Roger Williams av
" Jennie saleswoman bds 48 Glenham
" Rose E clerk bds 48 Glenham
" Sven A carpenter h 48 Glenham
Ahmed Ahllia (Backer & Ahmed) 47 Broadway bds 52 do
" Nourey barber 164 N Main h 7 W Hoyle
Ahnberg Axel jeweler h 10 Rugby
Ahrens Julius buyer 244 Westminster rms Elks' Home [av
Ahrweiler Harold J carrier P O h 41 Pennsylvania
Ahscin Chaly laborer h 18 Nichols
Aidala Vincenzo cigar mfr 351 Atwells av h 349 do
Aiello Adamo R dep collector Internal Revenue 210 Federal bldg (Antonio Auremma & Co) 292 Atwells av h 284½ do
" Antonio chauffeur h 16 Greeley
" Antonio contractor 107 Westminster rm 22 and 583 Douglas av h do
" Carmine laborer h 58 Crary
" Crestina clerk h 11 Newton
" Francesco laborer h 49 Crary
" Giuseppe h 18 Gesler
" John laborer h 28 Bond
" John machinist h 16 Decatur sq
" Ralph barber 373 Admiral b 28 Appian
" Ralph laborer bds 35 Grape
" Santo auto trimmer h 96 Arthur av
Aiken Frank C clerk 389 Charles bds 77 Wood
" Henry M teamster h 473 Washington
" John F polisher bds 12 Dodge
" John H brassfinisher h 655 Huntington av
" Margaret clerk 244 Westminster b 6 Bourn
" Orrin S mgr h 77 Wood
Ailano Antonio laborer h 20 Vinton
Ainley Emmett designer 204 Hartford av h 387 Broadway [tral Falls
" Reginald E clerk Union Trust Co bds at Cen-
Ainscough Mabel Mrs h 177 Bridgham
" Thomas helper h 55 Miner
" William H clerk 254 Plainfield bds 297 do
Ainsworth Alfred (Blanchard, Young & Co) wholesale dry goods 28 Pine h 53 Gordon av
" Allison H foreman Grant mill h 66 Laban
" Edward laborer h 8 Dennison [wood
" Herbert salesman 184 Mathewson b at Edge-
" James file cutter bds 851 Atwells av
" James laborer bds 8 Dennison
" Martha W widow Charles h 39 Messer
" Sarah M steno bds 53 Gordon av
" Stanley S salesman 28 Pine bds 53 Gordon av
" S Lucila nurse bds 39 Messer [rior
" William A buyer 292 Westminster h 136 Supe-
" see HAINSWORTH
Air Container Sales Co 140 Pine
Airlie Gardner motorman h 137 Carpenter
" John G, Gorham's bds 137 Carpenter [Pearl
Aitchison John J clerk 669 Westminster bds 232
Aithinson Robert rubberworker rms 351 Broad
Aitken Harry J mgr 18 Snow h at Edgewood
" James D cleaner 42 Cyr bds 284 Point
" see AIKEN
Ajebigian Mirhan at B & S h 15 Mathew
Ajootian Avedis K laborer h 24 Grant
Ajoue George finisher h 79 Bradford
" George grocer 215 Atwells av h do
" Joseph jeweler h 79 Bradford
" Marguerite bds 79 Bradford
AKERMAN CO blank book mfrs 56 Pine—See page 1241
" see ACKERMAN [h at Auburn
Akeroyd Julius A master mechanic 586 Atwells av
" see ACKROYD
Akers Earle C clerk h 805 Smith
" Joseph H physician 772 N Main h 805 Smith
Akin William R salesman 7th floor Turk's Head bldg h 105 Whittier av
" see AIKEN
Alaire Charles machinist rms 84 Broadway
Alard Alcide rem to N Attleboro Mass
Alarie Anna M bds 6 Montrose
" Arture G machinist h 39 Putnam
" Dolphis h 10 Perry
" Edward carpenter h 647 Harris av
" Henry car repairer h 27 Hill
" Henry A operative h 6 Montrose
" Joseph F tinsmith h 30 Erastus
" Louis E h 6 Montrose
" Napoleon car repairer h 42 Bowdoin
" Nellie dressmaker h 27 Hill
" Pierre J driver h 60 Howard
" Stanley L polisher h 223 Laban
" Thomas driver h 9 Kossuth
" Wilfred carpenter bds 10 Perry
Alba Gaetano barber 29 Cranston h 113 Ridge
" Joseph barber bds 492 Washington
" Michael barber h 80 Tobey
" Salvatore barber 886 Westminster h 492 Wash

Albanese Anthony milkman bds 219 Langdon
" Antonio jeweler bds 114 Commodore
" Antonio shipper died Sept 7 1919
" Aristole laborer h 87 Grove
" Arthur clerk bds 138 Penn
" Benedetto molder h 48 Tappan
" Carlo jeweler h 208 Wallace
" Carmella widow Giacomo h 23 Peter
" Crescenzo laborer h 124 Ledge
" Cristofaro carpenter bds 23 Peter
" Domenico laborer h 307 Hawkins
" Domenico molder bds 23 Peter
" Elsie clerk 162 N Main bds 114 Commodore
" Emanuele h 138 Penn
" Francesco grocer 644 Charles h do
" Giovanni clerk 162 N Main h 114 Commodore
" Giovanni laborer h 219 Langdon
" Joseph barber h 214 Langdon
" Paolo laborer h 29 Paul
" Pasquale helper h 31 Hagan
" Raffaele tailor h 587½ Charles
" Rocco laborer h 31 Paul
" Romeo cobbler bds 114 Commodore
" Rosena widow Antonio bds 29 Peter
" Tomasso W asst foreman bds 23 Peter
" Tony prop Turin Bakery h 162 N Main
Albano Carmine laborer h 112 Cedar
Albany Ins Co of N Y 29 Weybosset rm 22
Albee Abbie widow h 36 Detroit av
" Amelia A widow William A h 92 Whitmarsh
" Anna M nurse bds 36 Detroit av
" Asahel jr chaser h 6 Welcome av
" Charles E foreman 36 Burgess bds 64 Central
" Edward F prop Albee's theatre h at New York city [437 Pine
" Henry E watchman Hospital Trust bldg h
" Percy F artist 235 Benefit h 102 George
" Theatre 320 Westminster
Albeniano Vincenzo laborer h 127 Acorn
Alberico Giuseppe rem to Italy
" Pasquale laborer h 130 Prudence av
Albers Martin F baker h 167 Glenbridge av
" Mary widow Joseph h 53 Sears av
Albert Paul laborer h 49 Tuxedo av
" Rose Mrs h 313 Chalkstone av
" The Tailor 63 Empire rm 4
Alberts Henry ins agent 1112 Turk's Head bldg h 101 Forrest [Pine
Albies Charles J asst engineer Engine 2 bds 437
" Fred A carrier Olneyville P O h 184 Chapin av
Albion Tool Co tool mfrs 91 Sabin 5th floor
Albishiem Carrie M Mrs dressmaker 242 Williams h do [lantic av
Albrecht Charles F jeweler 69 Dorrance h 31 At-
" Charles O bds 31 Atlantic av
" Elinor A steno bds 31 Atlantic av [406
" William asst engineer 146 Westminster rm
Albro Alfred T reporter Journal bds at N Prov
" Benjamin R conductor N Y, N H & H R R h 56 Durfee
" Charles W carrier P O h at Edgewood
" Daniel motorman 446 Eddy h Eden Park
" Derrill clerk Eddy rms Y M C A
" Edward M financial editor Journal h at Riverside [Broad
" Howard E clerk 234 Washington h 1434
" Irus h 61 Wilson [Providence
" James A supt Park cor Promenade bds at E
" Samuel mgr 468 Pine h 246 Dudley
" Sylvanus P cabinetmaker h 225 Montgomery av [side
" William foreman 114 W Exchange h at River-
Alby see Albee [Benevolent
Alchorn Margaret J clerk 176 Mathewson h 44
Alcott Ida nurse rms 145 Cranston [Wood
Alden Arthur E clerk 44 Custom House st h 17
" Bessie M, Public Library bds 58 Durfee
" Carrie B clerk bds 58 Durfee
" Charles E supt 162 Clifford h 152 Beacon av
" Charles H salesman 79 Elmwood av h at Eden Park
" Gladys Mae solicitor bds 58 Durfee
" Susan E widow Damon h 58 Durfee
Alder Frank G carpenter h 15 Heath
" Frederick W jeweler h 41 Gilmore
Aldersley Joseph pianotuner h 60 Sherwood
Aldier Thomas h 168 Laurel Hill av
Aldred Arthur L pres Gladding Dry Goods Co 291 Westminster h 552 Angell
" Emma L widow William E h 42 Adelphi av
" Frederick W sec and treas Gladding Dry Goods Co 291 Westminster h 513 Lloyd av
" George E police station 6 h 948 Chalkstone av
" J William h 17 Everett av
Aldren James, B & S h 205 Admiral

Aldrich Abbie A h 16 Hammond
" Abbie M bds 25 Brighton [ton av
" Adeline M widow Clarence A h 195 Lexing-
" Albert A machinist h 12 Quince
" Albert E foreman 722 Eddy h 456 Public
" Alfred B rem to Auburn [Prov
" Alfred H stock clerk 528 Atwell's av h at E
" Allen T h 161 Wallace
" Allie C mgr 176 Kingsley av h 99 Sorrento
" Amy widow William F h 157 Cushing
" Anna B asst matron bds 98 Doyle av
" Arthur clerk 160 Broad bds 456 Public
" Arthur F brushmaker h 189 Linwood av
" Bernard A driver h 120 Rutherglen av
" Bertha L bookkeeper 76 Dorrance rm 309 bds 6 Wellington [467 Plainfield
" Bertha M teacher Thomas A Doyle school bds
" Brothers Co cotton goods mfrs 1115 Turk's Head bldg
" B Dexter (B D Aldrich Auto Co) h 415 Angell
" B D Auto Co automobiles 32-34 Franklin
" Carl C dyer bds 54 Dexter
" Charles died Jan 11 1919
" Charles E salesman 252 Canal h at Pawtucket
" Charles G oils 86 Weybosset rm 50 h at N Providence [bldg bds 230 Hope
" Charles T cotton goods mfr 1115 Turk's Head
" Charles W clerk 325 Canal h 306 Potter's av
" Chester M (Braided Fabric Co) 223 Harrison h 36 Humboldt av
" Christopher R died May 30 1919
ALDRICH COMPANY Frank E Aldrich gas and electric fixtures 13 Fenner factor 21 do—See page 1128
" Cora A widow George F bds 43 Violet
" Daniel T pipe layer bds rear 213 Ives
" Desire bds 297 Wayland av
" Doris D teacher bds 290 California av
" Edward B 1312 Turk's Head bldg h 144 Meeting [Brown
" Edward R jr lawyer Aldrich blk rm 22 h 155
" -Eldredge Co wholesale grocers 122 Dorrance
" Emeline widow Samuel h 218 Adelaide av
" Emily B h 25 E Manning
" Ethan A elevatorman 502 Washington
" Ethelbert accountant 105 Grosvenor bldg h 403 Lloyd av
" Etta h 54 Dexter
" Florence A h 344 Benefit [wood av
" Florence J steno 57 Eddy rm 701 bds 292 Elm-
" Frank E mgr Aldrich Co 13 Fenner h at Edgewood
" Fred J clerk 68 N Main h at Riverside
" Fred W meter reader 6th floor Turk's Head bldg bds at Riverside
" Frederick S clerk 20 Market sq h at E Prov
" George died
" Georgianna S widow Edward K h 155 Brown
" Hannah F widow Moses bds 80 Medway
" Harold E fireman h 123 Donelson
" Harold W bookkeeper 47 Smith
" Harriet M widow Frank B bds 33 Arch
" Hattie K housekeeper 241 Thurbers av
" Henry A clerk 831 Hospital Trust bldg h at Central Falls [Cushing
" Henry H salesman 122 Dorrance bds 157
" Henry L cotton goods mfr 1115 Turk's Head bldg h 230 Hope
" Ida L steno 49 Exchange pl b 467 Plainfield
" Ida W widow Lunelle L h 46 Moore
" Irving P bookkeeper 54 Weybosset h at Seekonk Mass
" James B vice pres H A Mackinney Co 735 Hospital Trust bldg h at Edgewood
" Jennie Mrs h 2 Conduit
" John G pres 304 Pearl h 223 Bowen
" John G jr student bds 223 Bowen
" John H h 242 Rugby
" Joseph watchman 150 Benefit h at Warwick
" J Luisa nurse bds 171 Admiral
" Kenneth clerk bds 3 Jillson
" Lewis W clerk B & S h 467 Plainfield
" Louis H carpenter bds 329 Pine
" Louise widow E Frank h 26 Diman pl
" Marcia A widow Joseph S bds 20 Diman pl
" Marcus asst undertaker bds 571 Broad
" Mary A widow Edward S h rear 213 Ives
" Mary E widow G Fred h 319 Laurel Hill av
" Mary J dep collector Internal Revenue 213 Federal bldg b r 213 Ives
" Mary L D Mrs art goods 2 Euclid av h do
" Mary P widow Allan h 39 Ralph
" May A nurse bds 62 Jackson
" Nelson W Estate of 1312 Turk's Head bldg
" Norman G jeweler h 29 Hammond

Aldrich
" Paul E pres 393 Harris av h 194 Arlington av
" Phillip, B & S bds 57 Rosedale
" Richard S (Green, Hinckley & Allan) lawyer 1310 Turk's Head bldg h at Warwick
" Robert N laborer h 923 Eddy
" Samuel inspector rms 321 Washington
" Stephen rem to New Bedford Mass
" Stuart M h 111 Brown
" Theodore T fireman h 132 Berkshire
" Thomas W office Aldrich block rm 22 h 181 Broadway
" Walter A pianos 62 Franklin h 6 Wellington
" Walter E mail room Journal h r 213 Ives
" Walter F painter h 6 Schaffer
" Wilfred W butter and eggs broker 3 Custom House st h 290 California av
" William J clerk 356 Canal h 92 Pearl
" William T cotton goods mfr 1115 Turk's Head bldg bds 230 Hope
" William T instructor rem to Boston Mass
Aldrin Theodore painter h 188 Early [Prov
Alen Albert E S musician Emery theatre h at E
Alessando Antonio laborer h 62 Hawkins
Alexander Aaron B tailor 716 Westminster h at Cranston
" Alock foreman 69 Point h 74 Potter's av
" Antonio E foreman 136 Rhodes h Burnside
" Arthur E grocer 1304 Eddy bds 6 Verndale av
" Arthur N jeweler bds 309 Sayles
" August W woodworker bds 20 Trask
" Augustus D barber 43 Eddy h at Arlington
" Bertice bds 188 Waterman
" Carrie E Mrs h 157 Superior
" Charles died Dec 29 1919
" Charles L carpenter r 48 Harrison h 48 do
" Charles Z lawyer 511 Union Trust bldg h 29 Creighton
" Clarence F, B & S h 46 Burnside
" C Henry bds 62 Vernon
" Edward h 6 Verndale av
" Elizabeth widow Charles bds 106½ Howell
" Emily A housekeeper 119 Camp
" Esther steno 291 Westminster b 135 Williams
" Eunice M enameler bds 336 Sayles
" Frank O painter h 54 Ashmont
" Gaius R optometrist and jeweler 45 Dorrance h 30 North Court apt 26
" George W mgr 415 Ind Trust bldg h at Pawtuxet [Trust bldg
" George W Co mdse brokers 415 Industrial
ALEXANDER HAMILTON INSTITUTE Harry H Ullman resident manager 1202 Union Trust bldg—See page 1265
" John A operative bds 208 Dudley
" Joseph clerk bds 11 Cliff
" Joseph jeweler bds 20 Trask
" Joseph E sta engineer h 144 Delaine
" Julia widow Charles h 129 Benefit
" J Nelson mfr (Pawtucket) h 686 Angell
" Luella E clerk bds 122 Wilson
" Marguerite J died Sept 17 1919
" Mary steno Ind Trust Co bds at Pawtucket
" Mary L h 371 Blackstone
" Matthew sta engineer bds 758 Branch av
" Melvina E jeweler bds 316 Sayles [bon
" Mildred clerk h 166 Westminster bds 53 Lis-
" Nelson A tinsmith bds 54 Ashmont
" Nelson J jeweler h 316 Sayles
" Philip mgr 346 Westminster h 29 Pratt
" Robert M grocer 112 Codding h 451 Washington
" Rose H widow bds 188 Waterman
" Thomas F spinner h 11 Cliff
" Thomas H clerk h 122 Wilson
" Viola h 133 Wadsworth [Knight
" Walter D watchman City Hall rms 397
" William J rubberworker h 336 Sayles
" Zephia N mgr h 213 Oxford
Alexion Louis restaurant 86 Chestnut h 327 Pine
Alexon John laborer h 321 Pine
Alfano Luigi weaver h 44 Arthur av
Alford Charles H electrician 112 Union rms 285 Washington
" Eli compositor Prov News h at Pawtucket
" Frank electrician h 21 Pocasset av
" George died March 7 1919
" Roland electrician h 32 Alverson av
" Ruth Mrs h 28 Sears av
Alfred Grace housekeeper 970 Eddy [Eddy
" Hazel J nurse Health Dept City Hall bds 970
" Julius B guard bds 176 Burnside
" Marjorie nurse R I Hospital bds do
Alfredo Pasquale, B & S h 108 Federal

Algenio Alfredo laborer h 105 Gray
" Giovanne weaver h 133 Gray
Algeo James W sec and treas Artesian Well & Supply Co, Anthony st E Providence h 394 Angell
" Sara M Mrs h 394 Angell [64 Federal
Alger Bethrim H salesman 97 Westminster bds
" Bertram rubberworker h 64 Federal
" Howard N clerk h 241 Ohio av
" James A bds 99 Barrows
" James A jr stucco worker h 1162 Eddy
" James B printer h 39 Marion av [Doyle av
" John L principal State Normal School h 235
" J Frank conductor h 412 Hartford av
" Lena A clerk 58 Weybosset h 92 Wadsworth
" Louis S mgr 36 Camp bds 241 Ohio av
" Mae J steno B & S bds 412 Hartford av
" Maxson Mrs h 112 Everett av
" Mildred C clerk 1890 Westminster bds 412 Hartford av
" Robert operative bds 26 Aspinwall ct
" Sadie Mrs h 92 Wadsworth
" William H machinist bds 26 Aspinwall ct
Ali Hassan laborer bds 389 N Main
" Sarla ice cream h 20 Messenger [h do
Alianiello Canio (Colonial Pharmacy) 590 Charles
" Vincent student bds 590 Charles
Aliberto Carolina widow h 151 Knight
Alibrio Salvatore laborer h 4 Spruce
Alighieri Dante laborer h 11 Spruce
Alison see Allison
Alix Albert N clerk b 1219 N Main
" Alexander cook rms rear 325 Pine
" Godfrey rem to New Bedford Mass
" Joseph restaurant 1286 N Main and undertaker 1295 do h 29 Ninth
" Louis rms rear 325 Pine
" Samuel B acrobat h 44 Linwood av
Alker Charles rem to Boston Mass
" Edward foreman 189 Charles h at Pawt
" James coremaker h 84 Evergreen
" William asst foreman 189 Charles b at Pawt
" William A conductor R I Co h 202 Pleasant
Allamby Charles A cabinetmaker h 55 Wilson
" George V motorman h 107 Chester av
" Julian B sub foreman B & S h 23 Violet
" Mabel jeweler bds 375 Public
" Margaret I J bds 21 Westfield
" Rosalie E boxmaker bds 21 Westfield
" Rosalie M clerk bds 21 Westfield
Allan Catharine widow h 112 Mitchell
" Dorothy C teacher Hope st High school bds 57 Charles Field
" Douglas N traffic engineer 234 Washington h 22 Barnes [Public
" Everett W clerk 716 Grosvenor bldg h 659
" Helen F steno 42 Weybosset rm 4 bds at Pawtucket
" Hugh D sub foreman h at Pawtucket
" James D com trav bds 127 Wendell
" Leon T clerk 38 Washington h 243 Waldo
" Lottie Mrs died
" Margaret J widow Matthew h 127 Wendell
" Matthew C machinist bds 127 Wendell
" see Allen Allin and Allyn
Allanson Lewis clerk 243 Westminster
Allard Agnes R bookbinder bds 25 Greenwood
" Albert painter h 284 Manton av [Pawtuxet
" Charles M polisher 292 Westminster h at
" Chester K chauffeur h 338 Thurbers av
" Edward h 11 Bosworth
" Edward student bds 165 Holden
" Ephraim grocer 154 Huntington av h do
" Ernest jeweler bds 154 Huntington av
" Frank E machinist h 165 Holden
" Frederick D butler h 65 Keene [Pawtuxet
" Herbert D asst buyer 545 Westminster h at
" Herbert K (D W Flint Co) bds at Arlington
" John steamfitter bds 25 Greenwood
" Joseph A cigarmaker h 132 Wendell
" Karl E patternmaker bds 165 Holden
" Louis tinsmith h 25 Greenwood
" Louis F clerk B & S h 2 Young av
" Louis J weaver h 69 Leah
" Mary R actress bds 25 Greenwood
" Mederic J fireman bds 154 Huntington av
" Nelson polisher h 207 Pond
" Olney A, B & S bds 803 Chalkstone av
" Roderick chauffeur bds 145 Harrison
" Rosia nurse Health Dept City Hall bds 154 Huntington av [Pawtucket
" Samuel J auditor R I Co 100 Fountain h at
" Theresa H widow Joseph N A h 45 Erastus
" Thomas T Mrs h 28 Belair av
" Victor rooming house 2 Calender h do

Allardice Amelia B steno 1503 Turk's Head bldg bds 44 Belmont av
" Annie clerk recorder of deeds office h 193 Dexter [wood
" Clinton B clerk 234 Washington h at Edge-
" Fannie E widow David S B h 44 Belmont av
" Robert B buyer 243 Westminster bds 25 Battey
Allbee Gerard O salesman 54 Exchange pl bds 326 New York av
Allborn Harry S clerk 116 Union h 8 St James
Allcott Alfred H mgr appliance dept N E L Co, Turk's Head bldg h 236 Brown
" Ethel G steno 307 Butler Exchange bds 28 Carolina av
Alle Mohamed grocer 56 Charles h 5 Benefit
Allebaugh Elwood silversmith bds 9 Congress av
" Frank F clerk 127 Westminster h 379 Friendship
" Norman toolmaker bds 9 Congress av
" Oscar silversmith h 204 Calla
" William molder h 9 Congress av
Allen Abner G battalion chief Hose 4 h 213 Camp
" Abraham carpenter h 329 Willard av
" Ada B Mrs bds St Elizabeth's Home
" Addie widow John h 1195 Westminster rm 10
" Agnes inspector h 77 Waverly
" Albert chauffeur 187 Benefit h 54 Meeting
" Alberto P engineer h 984 Eddy [fort
" Albion R overseer Riverside Mills h 91 Beau-
" Alonso laborer h 423 Washington
" Alvin J student bds 125 Doyle av
" Ann widow h 80 Bishop
" Annie Mrs embalmist h 280 Washington av
" Annie E widow Henry C bds 165 Delaine
" Annie G milliner 103 Wash rm 210 bds 77 Waverly [wood
" Arthur A physician 52 Broadway h at Edge-
" Arthur A toolmaker h 360 Lockwood apt 16
" Arthur M (Green, Hinckley & Allen) lawyer 1310 Turk's Head bldg h 84 Upton av
" Arthur S ship fitter h 34 Broom
" Asa M conductor h 78 Ayrault
" Benjamin P chauffeur h 36 Gay
" Bertha clerk 117 State House bds 602 Public
" Bessie E bookkeeper 76 Dorrance rm 305 bds at Pawtucket
" Bessie W teacher Classical High School h at River Point
" Caleb egg candler 99 Canal h at E Providence
" Carl C clerk 80 Westminster bds at Pawtucket
" Catherine Mrs h 158 Gallup
" Catherine A widow George H h 95 Trask
" Charles laborer rms 277 S Main
" Charles (U S A) bds 156 Oak
" Charles jr pres (Allen Feature Film Corp) 79 Fountain h 911 Westminster
" Charles B clerk bds 136 Burnett
" Charles E clerk 97 Broadway h at Pawtucket
" Charles G salesman 122 Dorrance h at Pawtucket
" Charles H clerk 231 S Main h at Auburn
" Charles H conductor h 27 Rodman
" Charles H engraver h 85 Somerset
" Charles H machinist h 43 Aquidneck
" Charles N driver h 136 Burnett
" Clara widow Col Crawford h 74 Olive
" Clara L widow bds 116 Everett av
" Clarence janitor h 277 Thayer
" Clarence D polisher h 35 Depew
" Clarence F, B & S h 63 Ayrault
" Clarence F librarian State Law Library, Prov County Court House h 25 Lenox av
" Clarence G clerk R R freight bds 245 Friendship
" Clifford P milkman bds 984 Eddy
" Courtland J dentist 268 Westminster rm 2 h 185 Irving av
" Crawford salesman 146 Westminster rm 103 bds 74 Olive
" Delia Mrs h 82 Plain
" Donald H mechanic bds 108 Webster av
" Dwight O silversmith bds 95 Laura
" Earl V bds 911 Westminster
" Edgar W civil engineer 86 Weybosset rm 52 h at E Providence [Edgewood
" Edith A steno 802 Grosvenor bldg bds at
" Edith B clerk 353 Prairie av bds 95 Laura
" Edith R h 172 Stanwood [ples
" Edward, Home for Aged Men and Aged Cou-
" Edward laborer h 154 Helen
" Edward C died Oct 23 1919
" Edward S died March 28 1919
" Edwin D treas Manchester & Hudson Co 55 Point h at Edgewood

Allen
" Elijah cashier High street Bank and treasurer Citizens' Savings Bank 846 Westminster h 59 Burnett [George
" Eliza steno 912 Hospital Trust bldg bds 22
" Ella M clerk bds 95 Trask
" Ellen widow h 96 Calverley
" Emma widow h 92 Livingston
" Emma C widow George H h 95 Baker
" Ernest enameller bds 29 rear Warren
" Ernest patternmaker 50 Borden h at N Prov
" Ernest C jeweler h rear 29 Warren
" Ernest F salesman bds 602 Public
ALLEN ESTATE AGENCY The real estate 68 Main, East Greenwich—See page 1258
" Ethan (Allen & Northup) 12 Steeple h 222 Rochambeau av
" Ethel E clerk bds 54 Stamford av
" Eugene M rigger h 103 Brookholst
" Feature Film Corporation 79 Fountain
ALLEN FIRE DEPARTMENT SUPPLY CO Walter E Brierly treas 159 Aborn—See page 1135
" Florence E widow Fred R h 32 Sackett
" Florence W widow George R h 191 Power
" Francis E clerk h 15 Moore
" Francis G supt B & S Commercial school h at Fall River Mass
" Francis O treas 26 N Main h 265 Waterman
" Frank B jr meter reader 6th floor Turk's Head bldg bds at Riverside
" Frank E motorman 446 Eddy h at Lakewood
" Frank H ice dealer bds 687 Public
" Frank H painter h 31 Doyle av
" Frank N carriage painter h 286 Ocean
" Fred M foreman 118 Richmond h at Auburn
" Frederic W clerk 26 N Main bds 265 Waterman
" Frederick A machinist h r 883 N Main
" Frederick P h 89 Somerset
" Frederick W mgr 52 Exchange pl h 176 President av
" F Richmond bds 176 President av
" George student bds 167 President av
" George A electrician 112 Union h 15 Salisbury [Pawtucket
" George E agt N Y, N H & H R R freight h at
" George E laborer h 23 James
" George H blacksmith h 25 W Friendship
" George H salesman bds 35 Depew
" George W clerk Union Trust Co bds 322 Friendship [Friendship
" George W foreman 148 Dorrance h 322
" Grace clerk 380 Westminster
" Grace E bds 59 Burnett [pew
" Grace G steno 29 Weybosset rm 11 h 35 De-
" Harold clerk 56 Pine 3d floor bds at Rumford
" Harold clerk 69 Dorrance h 78 Verndale av
" Harold laborer bds 429 Fountain
" Harriet Mrs housekeeper 6 Holmes
" Helen R gowns 57 Eddy rm 303 bds 193 Atlantic av
" Henry C rem to Norwood
" Henry E asst mgr 32 Exchange pl rm 126 h 116 Everett av
" Henry E (U S A) bds 15 Ocean
" Henry T clerk 459 Pine rms 21 Harvard av
" Herman F auto repairman bds 489 Public
" Howard B salesman 5 Broad h at Norwood
" Howard C salesman bds 54 Stamford av
" Howard W com trav 96 Weybosset h at Edgewood
" Hugh salesman 243 Westminster
" H Raymond engineer 456 Benefit h 110 Hillside av [Couples
" Ida T Mrs, Home for Aged Men and Aged
" Irene E cook bds 78 Verndale av
" James A pressman h 234 Alabama av
" James K aeronaut h 608 Prairie av
" James N rem to Edgewood
" James W F Rev h 78 Verndale av
" John jeweler bds 489 Public
" John machinist bds 202 Longfellow
" John teacher B & S Commercial School bds 127 Wendell
" John A cashier 25 South h 197 Glenbridge av
" John B h r 233 Dean
" John E porter h 12 Pacific av
" John F chauffeur bds 78 Verndale av
" John F driver h 192 Hanover [Oriole av
" John F precious stones 212 Union rm 2 h 40
" John H laborer h 13 Olney
" John H student bds 192 Hanover
" John J clerk h 18 Amy
" John L h 44 Stamford av

Allen
" John N car washer bds 444 Public
" John R rms 39 Benevolent
" John S blue prints h 18 Meni ct
" John T janitor h 444 Public [York av
" John V salesman 135 Washington h 256 New
" John W compositor Journal h 1 Providence
" John W engraver h 22 Ruggles
" Joseph A conductor bds 202 Longfellow
" Joseph J jeweler h 83 Borden
" Joseph P h 55 Methyl
" Josephine A widow Pardon S h 155 Cranston
" J Clifton bookkeeper 33 Exchange pl h at Attleboro Mass
" J Edward jr teacher rms 26 Greene
" J Stafford clerk bds 40 Oriole av
" Leon janitor h 243 Waldo
" Lester student bds 222 Rochambeau av
" Lester R machinist bds 169 Fifth
" Letitia M steno 428 Kinsley av bds 218 Williams
" Lewis L clerk 147 W River h 16 Woodbury
" Lillian bds 74 Whitmarsh
" Lillias S widow Lewis L bds 16 Woodbury
" Linda nurse Butler Hospital bds do
" Louis, D & W Fuse Co rms 322 Pine
" Louise J Mrs housekeeper 41 Richardson
" Mabel Mrs bds 111 S Angell
" Mabel Mrs housekeeper 62 Rochambeau av
" Mabel F bookkeeper 909 Westminster bds at Auburn
" Mabel M L clerk bds 12 Lockwood
" Malvern H carpenter h 201 Thurbers av
" Margaret jeweler bds 15 Ocean
" Margaret Mrs h 351 Lockwood
" Margaret Mrs clerk 377 Westminster bds 422 Smith
" Marie A widow Edward C h rear 86 Plain
" Marion E steno bds 136 Burnett
" Martha O Mrs nurse bds 54 Stamford av
" Marvin E broker 26 Custom House st rm 15 h 21 Blackstone boul
" Mary clerk 380 Westminster
" Mary (16 Stewart) rem to Washington
" Mary Mrs h 52 Broadway [Potter's av
" Mary widow Frederick W housekeeper 826
" Mary A h 77 Waverly
" Mary B bds 57 Charles Field
" Mary B widow George W h 52 President av
" Mary E widow Edward S h 115 Lloyd av
" Mary E widow Gardner P h rear 65 Douglas av
" Mary L h 26 Kenwood [Falls
" Mary M widow Theodore A rem to Central
" Mary S Mrs died
" Maud H bookkeeper 214 Butler Exchange bds 254 Washington
" Mildred widow Andrew h 36 Penelope pl
" Nathaniel B electrician h 95 Laura
" Nicholas I mgr h 114 Lenox av
" Otis P salesman h 41 Whitmarsh
" Patrick F laborer h 101 Langdon
" Peter J laborer h 117 Thurbers av
" Philip treas Allen & Reed Inc h 35 Charles Field
" Philip W weaver h 32 Amsterdam
" Ray S asst mgr R L Greene Co 50 Fountain bds at Cranston
" Richard D director of vocational guidance school dept City Hall h 112 Everett av
" Richard H engineer Turk's Head bldg h 265 Waldo
" Robert polisher h 35 Dodge
" Robert L machinist h 125 Doyle av
" Robvin J clerk 89 Weybosset h 280 Washington av
" Rosa H widow John H bds 88 Tenth
" Rose E widow Mowry A h 117 Winchester
" Rovina widow William H h 5 Randall
" Sallie M Mrs h 852 Elmwood av
" Samuel B foreman Gorham's h 279 Bucklin
" Samuel F h 76 Pitman
" Sarah Mrs h 489 Public
" Sarah J h 169 Fifth
" Sarah L widow Chas J bds 157 Alverson av
" Seymour factory mgr 184 Washington h 972 Smith
" Silas J clerk 955 Broad h 54 Stamford av
" Sylvester b Home for Aged Men and Aged Couples [ter
" Thomas caretaker Blackstone Park h 45 Hun-
" Thomas A conductor bds 16 Ninth
" Thomas E engineer ft of Crary h 12 Lockwood
" Thomas F boxmaker bds 13 Rangeley av
" Thomas H com trav 17 Jackson h 25 Mawney

Allen
" Thomas J died Dec 6 1919
" Thomas W carpenter h 6 Houghton
" Timothy F weaver bds 75 Herschel
" Walter clerk 380 Westminster bds 18 Amy
" Walter B proofer 661 Westminster rm 24 h 25 Exeter
" Walter C waiter 36 Middle h 53 Willow
" Walter D photo engraver h 25 Exeter
" Walter H laborer bds 67 Raymond
" Walter L clerk bds 18 Amy [marsh
" Walter L salesman 33 Broad bds 74 Whit-
" William clerk rms 188 Friendship [burn
" William E bookkeeper 223 Harrison h at Au-
" William E salesman h 602 Public
" William F cigars Hospital Trust bldg lobby h 32 Stanwood
" William F inspector rm 410 Union station bds at Wickford
" William J boxmaker h 1 Vesta
" William J silver stamper h 68 Bogman
" Wrench and Tool Co 189 Public
" & Northup (Ethan Allen, R G Northup) restaurant 12 Steeple
ALLEN & REED Inc steam supplies 178 Dorrance—See page 1237
" see also ALLAN ALLIN and ALLYN
Allendoff Florence H Mrs h 39 Ruggles
" Irving L (U S N) bds 39 Ruggles
" Walter W jeweler bds 39 Ruggles [Falls
Allenson Arnold (Allenson Bros) b at Central
ALLENSON BROS (Arnold, Charles, James and William) stoves furnaces etc 9 Steeple—See page 1238
" Charles (Allenson Bros) h at Valley Falls
" Evelyn T steno 1109 Hospital Trust bldg bds at Pawtucket [wood
" Horace W (Allenson & Reynolds) h at Edge-
" James (Allenson Bros) h at Pawtucket
" William (Allenson Bros) h at Central Falls
ALLENSON & REYNOLDS (Horace W Allenson, James P Reynolds) plumbers 84 Broad —See page 1233
" see also ALLANSON and ALLINSON
Allenton Woolen Co 1029 Grosvenor bldg
ALLEX see ALIX
Allexior Nicholas driver h 76 Atwells av
Alley Baker laborer h 22 James
" Delia widow Ahmed h 143 Codding [av
" Edward W supt 155 Westminster h 78 Miller
" Herman R clerk bds 114 Kimball
" Moses A ins agent 706 Union Trust bldg h at Cranston [River Mass
" Robert H salesman 119 Harris av h at Fall
Allie Armet interpreter 84 Broadway rms do
" Mohamed laborer bds 117 Charles
Allienello Vito bootblack 152 Washington h at E Providence
Allin Ernest C jeweler h rear 29 Warren
" Howard E salesman 122 Dorrance h at W Barrington [Chestnut
" Thomas J enameler 38 Friendship h 230
" see ALLAN ALLEN and ALLYN
Alling Mortimer H (Kile & Morgan Co) 1108 Hospital Trust bldg h 86 President av
" Thomas B bds 86 President av
Allinson Francis G prof B U h 163 George
" see also ALLANSON and ALLENSON
Allison Amy probation teacher R I Hospital b do
" Bastiano baker h 62 Hawkins
" George A jeweler h 41 Carter
" William salesman bds 270 Benefit [av
Allsop Albert E mgr 68 Prarie av bds 391 Potter's
" Ethel M bookkeeper bds 74 Pekin [av
" Henry L (Allsop & Carlson) h 525 Chalkstone
" John H, B & S h 266 Orms
" Margaret widow Thomas M h 74 Pekin
" Warren S salesman bds 74 Pekin
" & Carlson (Henry L Allsop, Carl G Carlson) druggists 393 Smith
Allspach Charles F buyer 292 Westminster bds 136 Superior
" Charles F manager h 85 Reynolds av
Allstrom Anna V saleswoman 106 N Main bds 16 Clematis
" John laborer h 16 Clematis
Allwell James H jeweler h 204 Magnolia
Allwood Charles jeweler h 110½ Plain
" Thomas rem to Cranston
Allyn Maud widow George E h r 303 Benefit
Alm Arvid A (U S A) bds 56 Waterman
Almagno Angelo laborer h 57 What Cheer av
" Cocetta midwife h 24 Hillhurst av
" Domenico laborer h 57 What Cheer av
" Enrico laborer h 135 Almy

Almagno
" Errico laborer bds 195 Dora
" Filippo laborer h 24 Hillhurst av
" John teamster bds 24 Hillhurst av
" Pietro laborer h 195 Dora
Alman Louis waiter rms 24 Broad
" Margaret Mrs rms 62 Carpenter
Almeida Alson janitor 262 Blackstone boul h 11 Clarendon av
" Amos laborer h 238 Wickenden
" Antonio R longshoreman h 93 Wadsworth
" Carrie dressmaker 275 Westminster bds 51 E Transit
" Charles F grocer 119 Ives h 39 E Transit
" Frank laborer h 19 Blanding
" Frank laborer h 638 Wickenden
" Jack laborer h 19 Blanding
" Jesse laborer h 238 Wickenden
" John driver h 638 Wickenden
" John laborer h 520 Wickendon
" John D laborer h 308 Williams
" John F rem to New Bedford Mass
" John S laborer h 76 Brook
" Joseph laborer h 238 Wickenden
" Joseph machinist h 51 E Transit
" Jules laborer h 504 Benefit
" Mary widow Anton h 130 Transit
" Mary widow Manuel h 63 Well
" Mary J widow Joaquin bds rear 420 Benefit
" Mary L Mrs bds 167 Valley
" Mary R widow h 117 Tockwotton
" Meigual operative bds 44 Pike
" Peter laborer h 30 Brook
" Philemon laborer h 356 S Main
" Robert J meter reader 6th floor Turk's Head bldg bds 74 Sterling av
" William laborer h 46 Blanding
Almfeldt John E Rev pastor St Ansgarius Swedish Episcopal church h 100 Prairie av
Almgren Herman A machinist h 55 Glover
Almon Arthur A (Almon & Gorman) 160 Fountain h at Pawtucket
" Edward L foreman h 107 Academy av
" George M auto repairer h 76 Lisbon
" Peter F filecutter h 20 Justice
" & Gorman (Arthur A Almon & Clement Gorman) auto tires etc 166 Fountain
Almond John draftsman bds 110 W Clifford
Almonte Arcangelo weaver h 57 Brayton av
" Domenico (Social Bazaar Store) 425 Atwells av h do
" Errico machinist bds 49 Dean
" Eva jeweler bds 425 Atwells av
" Giovanne at B & S h 49 Dean
" Vilva fileworker bds 425 Atwells av [Mass
Almy Arthur C (Arthur C Almy Co) h at Boston
" Arthur C Co cotton brokers 4 Market sq rm 1
" Arthur L architect 42 Weybosset rm 33 h 90 S Angell [at Edgewood
" Charles F H vice pres and sec 178 Allen's av h
" David D at Home for Aged Men and Aged Couples
" Edith R widow Charles E b 247 Vermont av
" Emma S Mrs bds 226 Webster av
" Eugenia h 90 South Angell
" Frank D pres and supt 178 Allen's av h 184 Massachusetts av
" George M rem to Eden Park
" Helen R Mrs registrar 315 State House bds 53 Waterman [av
" Herbert lawyer 4 Market sq rm 5 h 205 Butler
" Horace T civil eng City Hall rms 35 Carpenter
" Israel T estimator Kinsley av cor Sims av bds at Swansea Mass
" John F chauffeur h 8 Bugbee ct
" J Leonard clerk 41 Broadway rms 265 Pine
" Laura E h 91 Congress av [beau av
" Leon F engineer 178 Allen's av h 36 Rocham-
" Marion D steno 748 N Main b 205 Butler av
" Mary A Mrs h 99 Porter
" N clairvoyant 382 Weybosset h do
" Philip bds 97 Transit
" Samson sec 2 S Water h at E Greenwich
" Samuel b Home for Aged Men and Aged Couples
" Walter S treas 178 Allen's av h 33 Moore
ALMY WATER-TUBE BOILER CO water tube boiler mfrs 178-184 Allen's av—See page 1073
" William painter h rear 157 South
" William A (Newport Fish Co) 93 Richmond h 157 South
" William F (W F Almy Co) h at Edgewood
" William F Co silver refiners 37 Mathewson
" William H tinsmith h 66 Chester av
Alpaio Augustine teamster h 9 Concannon
Alper Benjamin L (M S Alper & Son) h 120 Olney
" Jacob junk h 142 Eaton
" Meyer S (M S Alper & Son) h 120 Olney
ALPER M S & SON (Meyer S and B L Alper) junk 299-305 Allen's av—See page 1226
Alpha Delta Phi Fraternity 54 College
" Tau Omega fraternity 119 Waterman
Alphonse Charles laborer b 9 Cady
" Manuel laborer bds 9 Cady
Alpine Cora M Mrs bookkeeper 257 Eddy bds at N Scituate
" George repairman 307 Dean h at N Scituate
" Printing Co 63 Washington
Alprin Harry junk pedler h 21 Orms
Alsdorf Hattie widow Edward P h 19 Salem
Alsfeld Electroplating Co (George N Alsfeld) platers 31 Mathewson [Beach
" Ernest foreman 118 Richmond h at Shawomet
" Frank S car cleaner h 174 Indiana av
" George N (Alsfeld Electroplating Co) h at Edgewood
Alston Frank H sub clerk P O h 147 Lippitt
" John C h 34 Calhoun av
Alterian Sarkis laborer bds 9 Church
Alterio Antonio blacksmith 7 Republican h 39 Vinton
" Vincenzo laborer bds 644 Charles
Altham John carpenter Crown Hotel h 298 Fountain
Althans August M salesman 77 Washington rm 209 bds 39 Parkis av
" Carl rms 344 Elmwood av
" Frederick baker bds 29 Greenwich
" Rene G tel opr bds 10 Croyland rd
" William H mgr 68 Washington h 2 MtVernon
Althen Arvid E driver h 52 Peace
" Herbert toolmaker rms 325 Friendship
Altieri Ambrosio fileworker h 4 Ring
" Anita dressmaker 275 Westminster bds 147 Grove
" Anna bds 147 Grove
" Antonio laborer h 117 Silver Spring
" Antonio teamster h 24 Terrace av
" Antonio D laborer h 13 Paul
" Cosimo clerk bds 22 Hassam
" Daniele pedler h 22 Hassan
" Domenico bottler h 168 Laurel Hill av
" Filomeno variety 637 Charles bds 13 Paul
" Frank laborer h 530 Charles
" Ida jeweler bds 4 Ring
" Luigi teamster h 24 Terrace av
" Raffaelo barber h 37 Kenyon
" Salvatore laborer h 16 Tell
" Silvestro laborer h 21 Monticello
" Tommase dyer h 147 Grove
" Tommaso jeweler bds 34 Vinton
" Tommasso teamster h 163 Progress av
" Vincenso shipping clerk h 31 Marietta
Altierio Alexandro stone cutter h 68 Hassan
" Caesar toolmaker bds 68 Hassan
" Guglielmo fireman h 36 Vinton
" Irene housekeeper 68 Hassan
" John machinist bds 68 Hassan
" Samuel stonecutter bds 68 Hassan [Davis
Altman Benjamin tailor 1737 Westminster h 43
" David (D Altman Popcorn Co) h 83 Goddard
" D Popcorn Co 135-137 Holden [Davis
" Irving L tailor 1737 Westminster bds 43
" Samuel weaver h 198 Blackstone [Lee
Altobelli Ferdinando shoe repairer 49 Sabin h 4
" Francesco weaver h 39 Moorfield
" Vincent clerk bds 4 Lee
Altomaro Domenico laborer h 9 Sutton
" Vincenso laborer h 54 Sutton
Altruda Pasquale shoe repairer 368 Elmwood av h 147 Dean [147 Dean
" Vincent shoe repairer 368 Elmwood av bds
" Vincenzo cobbler h 107 Yorkshire
Alukonis Alexander fileworker h 20 Walling
Aluminum Shop The kitchenware 52 Snow
Alva Manuel laborer h 273 Wickenden
Alvers Albert rem to E Providence
" Enos machinist h 520 Wickenden
" Esther ward maid Prov City Hospital bds do
" Ruth E bds 63 Codding
Alverson Carrie rubberworker b 89 Burnside
" Charles Begg candler 364 Canal b at E Prov
" Charles F egg tester 73 Dyer h at E Prov
" Frances G steno 512 Grosvenor bldg bds 254 Washington [field
" William B egg candler 330 Canal h 494 Plain-
" William F engraver h 89 Burnside
Alves Alfred laborer h rear 420 Benefit
" Antonio fireman h 82 Tockwotten

Alves
" Antony laborer h 44 Pike
" Edward laborer h 146 Transit
" John operative bds 44 Pike
" Jose M fireman h 86 Transit
" Manuel helper h 53 E Transit
" Peter laborer h 38 John
Alviti Orlando laborer bds 39 What Cheer av
" Silvio jeweler h 35 Hawxhurst
" Vincenso h 39 What Cheer av [Holden
Alyward Albert E clerk Amer Railway Ex 56
" Patrick mechanic h 204 Lockwood
Amadeo Alfredo jeweler bds 63 Brayton av
" Benedetto foundry worker h r 58 Tell
Amadi Pasquale laborer b 63 Brayton av
Amado Domingo laborer h rear 48 Wickenden
" Manuel S died March 23 1919
Amalfitano Alessandro laborer h 61 Penn
" Francesco laborer h 65 Gesler
" Francesco plumber h 1 Sanford
" Gaetano mgr 557 Public h 65 Gesler
" Luigi printer bds 1 Sanford
" Maria widow bds 1 Sanford
" Maria C clerk bds 65 Gesler
" Mattio laborer h 42 Arthur av
Amalgamated Assn of Street & Elec Railway Employees of America div 618 sec office 95 Fountain rm 2
Amaral Antone laborer h 13 Fremont
" Antone laborer h r 328 Williams
" Antoine porter 37 Canal h 47 John
" Antony laborer h rear 94 Gano
" Frank janitor 155 Westminster h 16 Dove
" Harry laborer h 132 Sheldon
" Jacinto P liquors 162 Ives h 492 Benefit
" Jesse laborer h 93 Willard av
" Jesse P bds 131 Tockwotton
" John laborer h 84 Transit
" Joseph laborer h 50 Armstrong av
" Joseph laborer h 94 Gano
" Lawrence glasscutter h 167 Transit
" Louis laborer bds 95 Transit
" Manuel laborer h r 21 Trenton
" Mary J widow bds r 21 Trenton
" Ricardo T h 167 Transit [land
Amato Agostino clerk 7 Crawford sq h 135 Court-
" Antonio driver bds 124 Tell
" Giovanni student bds 91 Cumberland
" Giuseppe laborer h 18 Texas
" Giuseppe laborer h r 328 Atwells av
" Mariano laborer h 287 Pocasset av
" Rosa clerk bds 124 Tell
" Salvatore driver h 124 Tell
" Santo pedler h 124 Tell
" Santo jr laborer h 124 Tell
" Sarah clerk bds 124 Tell
Amatore Bros (Domenico & Luciano) grocers 435 Atwells av
" Domenico (Amatore Bros) h 90 Gesler
" Luciano (Amatore Bros) h 30 Eutaw
Ambach Eva M steno 121 Dyer bds 6 Palfrey pl
" Herman h 32 Woonasquatucket av
" Julius G loomfixer h 6 Palfrey pl
" William H sec bds 32 Woonasquatucket av
Amberg Meyer bds 14 Pratt
Ambler Mary widow James h 76 Laurel Hill av
Ambrifi Paolo P dry goods 395 Atwells av h 355 do
Ambrose Arlene burnisher bds 91 Daboll
" John, Screw Co h 101 Douglas av
" Josef filecutter bds 40 Huldah
" Joseph porter 179 Canal h 174 Transit
" Stephen C at Screw Co bds 101 Douglas av
" William J laborer h 19 Locust
Ambrosia Andrea barber 786 Eddy h 890 Douglas av
" Emilia variety 890 Douglas av h do
Ambrosini Amelio salesman 221 W Exchange h 145 Progress av
" Maria A widow bds 9 Hillhurst
" Michele carpenter bds 37 Willow
" Pasquale carpenter h 37 Willow
Amedeo Elisabetta widow h 651 Charles
Amelio Carmine shoe repairer 83 Aborn h rear 20 Bond
America Land Co The real est 87 Weybosset rm 39
American Adjusting Association collections 248 Butler Exchange
AMERICAN ADJUSTMENT AGENCY 86 Weybosset rms 56 and 57—See page 1098
" -Australisia Gem Co Ltd (Theodore F Hunt) precious stones 158 Pine
" Auto Supply Co tires and accessories 91 Fountain [Hilton
" Bag & Burlap Co (Abraham Ramenick) 10
AMERICAN BALL COMPANY steel balls, ball bearings and auto repairs 115 Clifford—See page 1035
" Bead Co 76 Dorrance rm 416
" Bottling Corp, Fountain cor W Exchange
" Brass Band & Orchestra 72 Weybosset rm 7 office 803 Union Trust bldg
AMERICAN BRASS CO 131 Dorrance—See page 1163
" Card Co, L P Morris prop 120 ath
" Cardex Co 501 Turk's Head bldg
" Cash Market (Antonio H Gauvin and Mass ay Lafayette) 434 Smith
" Central Insurance Co 29 Weybosset rm 22
" Clothing Co (Max Kortick) clothing 264 N Main h 14 Pratt
" Coal & Wood Yard, Charles Khimatian prop 395 Smith [rm 4
" Cork & Crown Co (Max Firestein) 74 Main
" Cornice Works, Jacob N Cohen prop 3 Charles
" Cotton Oil Co, The 251 Tockwotton
" Credit Co loans 325 Caesar Misch bldg
" District Telegraph Co E J Burke mgr 6 Weybosset
AMERICAN ELECTRICAL WORKS main offices and factories Phillipsdale—See p 1127
AMERICAN EMERY WHEEL WORKS grinding wheels etc 325 Waterman and East River—See page 1205
" Enamel Co, Neville off Niantic av
" Envelope Co 129 Dyer
" Export Jewelry Co 47 Clifford
" Fabric Co (Jacob I Kenner, Barney Kenner) narrow fabrics 690 N Main
" File Renewing Co 85 Kimball
AMERICAN GILL SCREW CO William Holdsworth prop Eudora cor Poe—See page 1205
" Hand Laundry 162 Somerset and 49 Richmond
" Historical Society 42 Weybosset rm 18
" House, Elva Shively prop 146 Fountain
" Jewish Relief Committee of R I 77 Washington rm 301
AMERICAN KARDEX COMPANY visible card records 501 Turk's Head bldg—See page 1214
" Lace Mfrs Asso 1403 Turk's Head bldg
AMERICAN LOAN ASSOCIATION 144 Westminster rm 203—See page 1055
" Locksmith Co (Frank Wolferseder) 117 N Main [11 and 12
" Motors Mutual Ins Co 107 Westminster rms
AMERICAN MULTIPLE FABRIC CO A A Wilkinson pres and treas 183 Hartford av—See page 1290
" Mutual Fire Insurance Co 815 Grosvenor bldg
" Mutual Liability Ins Co 734 Hospital Trust bldg
AMERICAN NUT BUTTER CO 702 Eddy—See page 1081
" Oil Co 182 S Water
" Oyster Co 315 Tockwotton
" Pan Co frying pans 48 Exchange pl rm 11
" Pennant Mfg Co 281 Broad
AMERICAN PLUMBING CO fine sanitary plumbing 19 S Main—See page 1234
AMERICAN RADIATOR CO boilers and radiators 54 Exchange pl warehouse 241 Allen's av
" Radiator Works (David and Jacob Belilove) props auto supplies 91 Fountain factory 47 Mathewson
" Railway Express Co, Cape Cod R I Division 212 Ind Trust bldg
" Railway Express Co, Union station
" Red Cross (Home Service Section) 1 Custom House st [st
" Red Cross (Prov Chapter) 1 Custom House
" Roll Gold Leaf Co 56 Pine 5th floor
" Sales Corp automobiles 7 Page [wells av
" Screw Co 21 Stevens, 588 Eddy and 623 At-
" Silk Spinning Co Whipple cor Admiral
" Specialty Co novelties 511 Westminster rm 307
AMERICAN STATIONERY CO Arthur H Fisher prop 91 Washington—See back cover
" Sugar Refining Co office 615 Grosvenor bldg
" Supply Co mill supplies 135-137 Washington
" Surety Co of N Y 936 Grosvenor bldg
" Tailoring Co The, H Rogers mgr 524 Westminster rm 11
" Taximeter Co 140 Pine
" Technical Society 139 Mathewson rm 210
" Telephone and Telegraph Co 57 Eddy rm 601
" Typewriter Co repairers 4 Weybosset rm 208
" Woolen Co 34 Dike 50 Aleppo and 75 Eagle

AMERICAN WRINGER CO 1011 Grosvenor bldg—See page 1189
" Yarn Co (Leo Glas) 237–239 N Main h 65 Carrington av [Cross
" & British Mfg Co machinery mfrs Charles cor
Ames Bert mgr 23 Empire h 47 Common
" Coffee House, Arthur V Williams prop 89 Eddy [Mawney
" Elwood F purchasing agent 21 Stevens h 74
" Frank salesman 511 Grosvenor bldg bds at Pawtucket
" George H died March 30 1920 [Cranston
" Helaine A steno 404 Ind Trust bldg bds at
" John O (Goddard Bros) 50 S Main and vice-pres International Braid Co h 121 Power
" Timothy K electrician h 115 Cranston
Amesbury Edwin B mgr 50 Plainfield rms 49 do
Amicarelli Antonio clerk h 403 Atwells av
" Biagio clerk 2 Market sq bds 403 Atwells av
" Costoula knitter bds 403 Atwells av
" Domenico operative h 441 Admiral
" Filomena widow h 16 Africa
" Maria knitter bds 403 Atwells av
" Raphael (Eureka Ring Co) 24 Calender bds 403 Atwells av
Amidon Charles W h 87 Tenth
" Emily F bds 108 Webster av
" Fayette A (Prov Public Market Co) 380 and 382 Westminster h at Worcester Mass
" George S supt Olneyville car house h 168 Webster av
Amison Frank grocer 251 Amherst h 13 John
" George W grocer 308 Union av b h 261 Webster av
" Herbert F clerk 251 Amherst h 13 Joslin
" Stephen clerk rear 993 Manton av h 278 Webster av
" Willard C clerk h r 65 Laban
Amitrano Giovanne laborer bds 58 Spruce
" Giuseppe laborer h 58 Spruce
" Leonardo laborer h 67 Spruce
" Luigi laborer bds 422 Atwells av
" Luigi market 422 Atwells av h do
" Nicola laborer bds 58 Spruce
" Raffaelo baker bds 58 Spruce
" Silvestro laborer h 73 Gesler
" Vincenzo laborer h 422 Atwells av
Amlaw Eugene E attendant h 3 Gould's pl
Ammable Bryan K, H & L h 409 Potter's av
Amore Carmino barber 167 Atwell's av h 51 Federal
" Felice weaver h 27 Cumerford
" Francesco laborer h 50 Whitehall
" Gioro molder h 111 Globe
Amorice Peter laborer h 95 Knight
Amoroso Francesco laborer h r 242 Atwells av
Amoruso Anthony h rear 138 Bridgham
Amos Charles plumber h 22 Illinois
" Rachel E widow Wm bds 18 Redwing
" Thomas poultry h 22 Illinois
" Wm died May 4 1919
ANABLE see ANNABLE
Analdo Antonio laborer h 140 Almy
Anargiro Edward painter h 899 Branch av
Anastasia M sister superior and sec R I Catholic orphan asylum 473 Prairie av
Anastazio Vincenzo musician h 40 Brighton
Anastisi Israeli presser bds 590 Admiral
Anastos Sarantos prop Dean Plumbing Co 327 Dean bds 812 Westminster
Anchen Samuel jeweler bds 39½ Howell
Ancona Ephraim clerk 44 Franklin rm 110 bds 20 Warren
Andell Joseph at B & S bds 2 Frank [lington
Andem Grace H bookkeeper 140 Pine h at Ar-
Anderberg Arnold machinist h 1259 Elmwood av
" Axel F dentist 73 Broad h at Warwick
" Nils rem to Alabama
Andereck Armand S (Federal System of Bakeries) mgr 1934 Westminster bds 123 Waterman apt 64
Anderka Max operative h 3 Kepler [wood
Anderlund Simon sub foreman B & S h at Edge-
Andersen Aksel machinist h 38 Nebraska
" Alexander E carpenter h 25 Firglade av
" Alfred A toolmaker h 116 Althea
" Austin M messenger U S Weather Bureau bds 63 Algonquin
" Daniel shoe repairer 88 Dorrance h 215 Public
" Edward A clerk 212 Grosvenor bldg bds 38 Nebraska
" Erik A principal Prov Trades School
" Florence E bookkeeper 149 Westminster bds 25 Firglade av
" Harold W clerk bds 38 Nebraska

Andersen
" Nini massage 302 Benefit h do
" Olga J wireworker bds 38 Nebraska
" Peter (Auto Radiator Works) 77 Sabin h at N Prov [bds 215 Public
" Raymond H accountant 184 Washington
" Willie tailor h 76 Bishop
Anderson Adele W Mrs bds 65 Ralph
" Adolph helper 252 Canal h 102 Dexter
" Adolph F wireworker h 77 Laura
" Agnes J I opr bds 43 Zone
" Alben mariner bds 1109 Broad
" Albert clerk bds 201 Wickenden
" Albert machinist h 41 Saratoga
" Albert A rubberworker h 62 W Friendship
" Albert L carpenter h 225 Bellevue av
" Albert M sub foreman B & S h 107 Hanover
" Albertina C widow Frank H h 61 Pettis
" Aldrich stonesetter h 57 Corinth
" Alex (The Anderson Sheet Metal Co) h 8 Verndale av
" Alexander H pedler h 113 Lowell av
" Alexander S foreman 70 Clifford h 23 Comstock av
" Alexander W chief engineer h 78 Babcock
" Alfred, B & S bds 37 Woodmont
" Alfred carpenter h 122 Edgewood av
" Alfred foreman h 23 Comstock av
" Alfred A toolmaker h 116 Althea [Eddy
" Alfred J bookkeeper 9 Haymarket bds 862
" Alfred M coremaker bds 34 Durfee
" Alice clerk 94 Point bds 215 Public
" Alice nurse R I Hospital bds do
" Alice B rem to Georgiaville
" Alice H steno bds 120 Stanwood
" Alice M sewer bds 81 Ralph
" Alice M steno 808–809 Hospital Trust bldg bds at Hillsgrove [av
" Almeda asst Public Library bds 225 Bellevue
" Ander A carpenter h 203 Clifford
" Anders A sub foreman B & S h at Pawtucket
" Anders J shoe repairer 72 Prairie av h at E Prov
" Andrew cashier bds 14 Harvest
" Andrew clerk rms 277 Friendship
" Andrew hostler Amer Railway Express bds 34 Battey
" Andrew laborer h 53 Sackett
" Andrew mason 343 Public h do
" Andrew painter h 128 Chester av
" Andrew painter h 63 Algonquin
" Andrew sub foreman B & S h 32 Violet
" Andrew A clerk bds 277 Friendship
" Andrew E jr bookkeeper bds 63 Algonquin
" Andrew G carpenter h 203 Clifford
" Andrew G machinist h 120 Stanwood
" Andrew J salesman 54 Weybosset h at Norwood
" Andrew M carpenter h 67 Algonquin
" Andrew M driver h 187 O'Connell
" Andrew P carpenter bds 17 Searle
" Andrew P hostler h 34 Battey
" Andrew W carpenter h 280 Globe
" Andy helper rms 313 Richmond
" Andy G 800 Turk's Head bldg bds 280 Globe
" Anna Mrs bookkeeper 97 Westminster bds 276 Gano
" Anna widow Gust h 188 Bay [Prov
" Anna M clerk Prov Wash Ins Co bds at E
" Anna T steno 12 S Water bds 177 Ohio av
" Annie nurse R I Hospital bds do
" Annie L bds 81 Ralph
" Anthony laborer h 88 W River
" Arthur jeweler bds 4 Comstock av
" Arthur C mgr 321 Broadway bds 81 Ralph
" Arthur F interne R I Hospital bds do
" Arthur H h 36 Grosvenor av
" Arthur I toolmaker h 63 Dartmouth av
" Arthur W operator Western Union tel Co h 31 Common [Arbor
" August B fireman Technical High school h 3
" August O machinist h 43 Ayrault
" Augusta S widow Gustave bds 130 Somerset
" Axel at B & S bds 455 Public
" Axel C salesman 155 Canal h at Riverside
" Axel H machinist h 6 MtVernon
" Barbara M nurse Butler Hospital bds do
" Beatrice widow Anthony h 98½ Peace
" Blanche M steno Superior Court bds 92 Pearl
" B H salesman 91 Broadway
ANDERSON CANDY COMPANY George B Hasard treas 2–4–6 Arcade and 309 Westminster—See page 1044
" Carl foreman 70 Ship h at Pawtuxet
" Carl jeweler h 40 Ocean

Anderson
" Carl jeweler h 76 Bishop
" Carl machinist bds 264 Dudley
" Carl A, B & S h 53 Felix
" Carl A clerk Industrial Trust Co h 398 Orms
" Carl A operative h 179 Reservoir av
" Carl A teamster h 284 Plain
" Carl E carpenter h 309 Blackstone
" Carl G steno American Railway Express h a Arlington
" Carl J jeweler bds 122 Lockwood
" Carl J mason bds 130 Somerset
" Carl J pipe coverer h 87 Radcliffe av
" Carl Oscar carpenter h 47 Milk
" Carl O machinist h 455 Public
" Carl R laborer h 122 Lockwood
" Carl T expressman 1043 Eddy h do
" Caroline W widow Axel h 63 Boyd
" Charles bricklayer rms 139 Friendship
" Charles carpenter h rear 27 Amy
" Charles machinist h 70 Chester av
" Charles operative rms 94 Carpenter
" Charles porter 13 Dyer h at S Auburn
" Charles rubberworker rms 313 Chestnut
" Charles (3 Gwinnett ct) died April 15 1919
" Charles jr jeweler h 349 Montgomery av
" Charles A machinist h 6 MtVernon
" Charles G sub foreman B & S h 35 Felix
" Charles G jr rem to Seattle Wash
" Charles M asst foreman h 173 Laurel Hill av
" Charles O carpenter h 42 Bowlett
" Charles S carpenter bds 18 Balcom
" Charles S filecutter h 221 Pine
" Charles V jeweler h 18 Locust
" Charlotte widow Peter h 220 Hamilton
" Christina widow h 131 Willard av
" Christina A widow John bds 385 Smith
" Christine clerk 800 Turk's Head bldg h at Warren
" Clarence clerk 243 Westminster b 17 Searle
" Clarence driver h 197 O'Connell
" Clarence J asst bookkeeper 364 Canal h at Rehoboth Mass
" Claude L clerk 17 Arcade bds 130 Somerset
" Claus E polisher bds 60 Sawyer
" Conrad hardener h 62 Bergen
" Cora H widow William H b 155 Stanwood
" Cyril pattern maker bds 32 Violet
" C Edward clerk 206 Elmwood av bds at Barrington
" Dague nurse R I Hospital bds do
" David clerk 1349 Westminster b 233 Dexter
" David driver h 35½ Warner's lane
" Delia U Mrs roominghouse 67 Carpenter
" Edith operative bds 284 Swan
" Edith E bds 10 Calla
" Edward H chauffeur h 15 Glendale av
" Edwin asst traffic engineer 234 Washington h 9 MtVernon
" Effie V rem to Bristol
" Elizabeth forewoman 45 Borden h 98½ Peace
" Elizabeth E embroiderer bds 98½ Peace
" Ellen T widow George h 115 Joslin
" Elsa V clerk B & S bds 18 Locust
" Elsie E bds 67 Ruggles [Swan
" Elsie F clerk rm 912 Lapham bldg bds 284
" Elsie O steno 150 Niagara bds 69 Algonquin
" Emil machinist h 69 Algonquin
" Emil G h 5 Borden
" Emil G clerk bds 140 Elm
" Emma laundress 62 Jackson
" Emma C widow h 102 Dexter
" Emma C widow Pontus H h 19 Husted ct
" Eric R h 216 Linwood av
" Erick molder 258 Eddy
" Ernest dieninker h 38 Rankin av
" Ernest laborer h rear 32 Westfield
" Ernest A jeweler h 284 Swan
" Ernest L rubberworker bds 14 Harvest
" Ernest L safe supt 15 Westminster h 283 Jastram
" Ernest T carpenter h 167 Tenth
" Ernest T sub foreman B & S h at N Prov
" Eskil A toolmaker bds 69 Algonquin
" Esther A steno 70 Matheweon bds 343 Thayer
" Esther L M asst Public Library b 53 Hendrick
" Esther T bookkeeper 118 Dyer bds at S Auburn
" Ethel nurse bds 162 Wayland av
" Ethel E embroiderer bds 98½ Peace
" Everett woodturner bds 65 Union av
" E Clarence salesman 62 Weybosset h 6 Adelaide av
" E Jean nurse R I Hospital bds do
" Florence nurse R I Hospital bds do

Anderson
" Florence H steno 234 Washington bds at Edgewood
" Florence T opr bds 631 Potter's av
" Francis E salesman 116 Clifford h 117 Mitchell
" Frank J auto mechanic bds 77 Laura
" Frank L salesman 243 Westminster h 130 Somerset
" Frank O h 184 Camden av
" Frank O gardener h 100 Jenkins
" Fred (Sartorius & Company) 921–924 Hospital Trust bldg h 296 Washington av
" Fred clerk rms 187 Broad
" Fred E scraper h 95 Orms
" Frederick E clerk Edgewood P O h 73 Georgia av [ston
" Frederick T plumber 325 Plainfield h at John-
" Frederick, U S N h 64 Dodge
" Frederick W optical worker h 47 Hilton
" Fritz laborer bds 187 O'Connell
" George bridgeman rem to E Providence
" George machinist bds 53 Sackett
" George mechanic rms 155 Benefit
" George salesman 32 N Main h at Crompton
" George E carpenter h 118 Williams
" George F clerk 200 Union b at Auburn
" George F salesman h 34 Plain
" Gerda M steno 57 Eddy rm 211 bds at Millville Mass
" Gonner A machinist bds 53 Sackett
" Gust engineer 25 South h 1109 Broad
" Gustaf stonesetter h 210 Dudley
" Gustaf E toolmaker h 44 Dartmouth av
" Gustav A tinsmith h 13 Borden
" Gustave bricklayer h 67 Ruggles
" Gustave clerk 35 S Main
" Gustave laborer h 95 Willard av
" Gustave A clerk h 33 Grant
" Gustave A B bookkeeper 501 Westminster h 92 Pearl
" Gustavo C salesman h 5 Salisbury
" Gustave E helper 330 Canal h 102 Dexter
" Gustave H jeweler h 57 Cranston
" G Conrad clerk 15 Westminster h at Hillsgrove
" Hans J jeweler h 161 Plain
" Harold K, B & S bds 398 Orms
" Harry helper rms 3 W Park
" Harry G jeweler h 57 Cranston
" Hattie A widow Robert J h 862 Eddy
" Hattie O Mrs h 32 Portland
" Helen student rms 24 George
" Henrietta G steno bds 179 Reservoir av
" Henry baker h 109 Pratt
" Henry A blacksmith h 77 Georgia av
" Henry E clerk h 668 Prairie av
" Henry W mgr 734 Hospital Trust bldg h 37 Mawney
" Herbert C (Empire Storage Battery Co) bds East Providence
" Herbert N mason bds 130 Somerset
" Hermon carpenter h 53 Sackett
" Hilda clerk 380 Westminster
" Hilda N Mrs h 66 Lisbon
" Hilma widow Charles h 3 Gwinnett court
" Hilma S widow Gustave A h 92 Pearl
" Hjalmar carpenter h 61 Ardoene
" Hjalmar S clerk 69 Dorrance h at Norwood
" Howard clerk 100 Fountain bds at Natick
" Howard E clerk bds 343 Public
" Howard H bds 113 Lowell av
" Hugh machinist h 14 Wisdom av
" Hulda bds 43 Zone
" Ingrid widow Alexander bds 25 Frederick
" Ingrid H masseuse h 68 Benevolent
" James foreman 355 Valley h 159 Allston
" James jr rem to Boston Mass
" James A driver h 460 Pine
" James H foreman 122 Public h 40 Poe
" John coachman 358 Broadway h at Cranston
" John marble cutter rms 27 Claverick
" John A carpenter h 177 Ohio av
" John A clerk h 38 E Manning
" John A graniteworker 1164 Broad
" John A laborer h 5 Algonquin
" John A mariner h 304 Swan
" John A platform man Amer Railway Ex bds at Cranston
" John C foreman 197 Eddy h 97 Hospital
" John E machinist bds 87 Radcliffe av
" John G, B & S bds 66 Lisbon
" John G L engineer h 1109 Broad
" John H, B & S h 178 Allston
" John H jeweler bds 122 Lockwood
" John H machinist h 88 Alverson av

Anderson
" John H stonesetter h 20 Morton
" John J cabinetmaker h 140 Elm
ANDERSON JOHN M teaming 70 Clifford h 25 Temple—See page 1262
" John P died March 9 1919
" John V foreman 472 Potter's av h 105 Bogman
" John W lineman Fire Alarm Headquarters Kinsley av h 62 Bernon
" Joseph (Anderson & Osterman Electrical Repair Co) 131 Washington rm 307 h 5 Ivy av Edgewood
" Joseph brass molder bds 88 West River
" Joseph jeweler bds 18 Locust
" Joseph E carpenter h 31 Ida
" Joseph P machinist h 21 Sassafras
" J Isaac painter h 82 Rugby
" Knute clerk h 67 Carpenter
" Laura A housekeeper 43 Zone
" Lena widow John h 43 Zone
" Lester dyer bds 219 Bellevue av
" Lillian steno 34 Dike bds 284 Swan
" Lillian M clerk bds 08½ Peace
" Lillian M steno Am British Mfg Co rms 57 Parkis av
" Lillian S clerk 20 Conrad bldg bds 92 Pearl
" Lindsay jr dist mgr 74 Dorrance h at Edgewood
" Louisa widow bds 266 Benefit
" Ludwig C bookkeeper h 10 Calla
" Mabel operative bds 43 Zone [Ohio av
" Mabel L steno 909 Turk's Head bldg b 177
" Margaret E nurse bds 242 Broadway
" Marietta D asst bds 77 Winter
" Martha rem to New York
" Mary widow Claus h 267 Prairie av
" Mary A Mrs bds 264 Cypress
" Mary E widow h 77 Winter
" Mary W widow George E W h 1 Bell
" Matilda widow bds 76 Bishop
" Matilda A widow Charles h 398 Orms
" Melvin R shipper h 449 Washington
" Mildred clerk bds 284 Swan
" Mildred I steno B & S bds Lakewood
" Millard F jeweler h 97 Linden
" M Mildred clerk 21 Pine bds 32 Portland
" Nathaniel jeweler bds 862 Eddy
" Nelson janitor h 81 Ralph
" Nelson O clerk 243 Westminster h 76 Ralph
" Nils polisher h 153 Transit
" Nils F filecutter h 228 Pavilion av
" Nils I machinist h 181 Chace av
" Nora h 90 South
" Olaf carpenter h 455 Morris av
" Olaf machinist h 53 Willow
" Olga nurse bds 62 Jackson
" Oscar, B & S h 14 Harvest
" Oscar carpenter h 47 Milk
" Oscar carpenter bds 11 W Park
" Oscar machinist h 455 Public
" Oscar A L steno N E L Co, Turk's Head bldg h at Auburn
Oscar E carpenter h 72 Lisbon
" Oscar J machinist h 22 Croyland rd
" Paul jeweler h 61 Plain
" Raymond H optical worker bds 63 Boyd
" Richard teamster h 122 Lockwood
" Richard C shipping clerk 64 S Water h 80 Messer
" Richard O foreman bds 631 Potter's av
" Richard O supt h 77 Tobey
" Richard S, B & S bds 43 Zone
" Robert B at Gorham's h 40 Superior
" Robert C clerk bds 14 Wisdom av
" Robert H clerk R R freight b 460 Pine
" Rosella A widow George W h 256 Vermont av
" Rudolph W bds 98½ Peace
" Ruth E bds 63 Algonquin
" R Roscoe supt transportation R I Co 100 Fountain h 79 Tobey [Bell
" Sabra M teacher John Howland school b 1
" Sadie clerk B & S h West Barrington
" Sampson E, B & S bds 32 Violet
" Selma E bookkeeper 127 Westminster bds 309 Blackstone
ANDERSON SHEET METAL CO The formerly Alex Anderson & Co sheet metal workers 168 Carpenter—See page 1267
" Simson, B & S h 32 Violet
" Sophie widow John h 140 Elm
" Sven machinist bds 11 W Park
" Swan sub foreman B & S h at Rumford
" Thomas laborer h 73 Pemberton
" Thomas R h 631 Potter's av
" Victor machinist 119 Sumter

Anderson
" Victor mariner bds 1109 Broad
" Victor plumber h 2 Proctor place
" Virginia B music teacher bds 1 Bell
" Wallace B salesman 738 Westminster b 34 Battey
" Walter R clerk Journal h at E Providence
" William laborer h 30 Day
" William A helper bds 88 W River
" William A salesman 18 Snow h at E Prov
" William H carpenter h 155 Stanwood
" William H underwear and apron mfr 129 Summer h 38 Broad
" William V machinist bds 69 Algonquin
" William W (Anderson & Hacking) 324 Weybosset h at E Providence
" & Hacking (William W Anderson and Warren Hacking) automobile tires 324 Weybosset
ANDERSON & OSTERMAN ELECTRICAL REPAIR CO electric motor repairs 131 Washington—See page 1123
Anderton Alice bookkeeper 380 Westminster
" Anna widow Robert bds 71 Doyle av
" Annie M bookkeeper 116 Point b at Pawtucket
" Bros (Edward B and Eugene) provision dealers 17 Randall
" Edward B (Anderton Bros) h at Pawtucket
" Eugene (Anderson Bros) h 61 Woodbury
" John J machinist h 50 Riverdale
Andolfi Stefano rem to Harrisville
Andonian Partig laborer h 44 Shawmut
Andoscia Alphonse stamper h 194 Regent av
" Antonio molder h 250 Federal
" Filomena jeweler b 127 Spruce
" Gaetano cobbler h 489 Union av
" Pietro clerk bds 489 Union av
" Vincenza widow Francesco h 127 Spruce
" Vincenzina clerk bds 489 Union av
Andrade Antone laborer h 38 Traverse
" Carlos laborer h 360 Richmond
" Edward laborer bds 45 Blanding
" John laborer h 91 Ives
" Joseph laborer h 145 Tockwotton
" Manuel foreman 341 S Water h at E Prov
" Manuel P grocer 21 Trenton h r 21 do
" Miguel died April 3 1919
Andre Edward nurse Butler Hospital bds do
Andrea John porter 7 Crawford sq h at Pawtucket
Andreano Luigi mechanic h 27 Ring
" Petitro carpenter h 135 Carpenter
" P Francesco (Public Auto Supply Co) h 25 Ring [Lowell av
Andreas Elsie M clerk 69 Manton av bds 231
" Gottlieb h 63 Heath
" Mary Mrs h 360 Richmond
" Oscar bottler bds 63 Heath [av
" Oswald F baker 69 Manton av h 231 Lowell
" Richard baker 1915 Westminster h 63 Heath
Andreasen Hans Carl chauffeur 179 Canal h 53 Winthrop av
" S Christian laborer bds 53 Winthrop av
Andreassen Lars marine surveyor Prov Wash Ins Co h 142 Hamilton
Andren Fred clerk R R freight bds at Auburn
Andreoli Albert laborer h 111 Ring
" Antonio laborer h 157 Cedar
" Aurora storesetter bds 111 Ring
" Mauro jeweler bds 111 Ring
" Pasquale laborer h 19 Tiber
Andreozzi Antonio laborer h 191 Sterling av
" Bartholomeo barber 106 Arthur av h 106½ do
" Domenico laborer b 46 Marietta
" Gioacchino laborer h 164 Penn
" Giovanni baker h 191 Sterling av
" Giovanni laborer h 114 Tell
" Giovanni laborer bds 164 Penn
" Giuseppi laborer h 103 Federal
" Giuseppi salesman h 2 Tobey
" Serafino laborer h 36 Ring
Andres Ethel A steno 406 Howard bldg b at Edgewood [Edgewood
" Flora M bookkeeper 414 Turk's Head bldg b at
Andress Appolonia widow Carl bds 1059 Broad
Andrew Agnes B clerk 430 Smith b 150 Bath
" Arthur T insurance 17 Custom House st h at Auburn [burn
" Ernest P check teller Union Trust Co h at Au-
" Eva M clerk Joslin Mfg Co, Merino lane h 190 Cleveland
" Henry B clerk B & S h 190 Cleveland
" John B engineer h 150 Bath
" Leon opr h rear 78 Appleton Bath
" Lillian S clerk 109 Washington rm 507 bds 150
" Manuel S barber 289 N Main also pool 9 Star
" William C painter h 17 Meni court

Andrews Agnes L widow Francis H h 95 Colfax
" Albert F clerk 131 Dorrance b 181 Carpenter
" Alexander restaurant rms 321 Wash
" Alice Mrs bds 241 Thurbers av
" Alvina E widow John h 177 Roosevelt
" Anne M bookkeeper 86 Weybosset rm 42 rms 59 Charles Field
" Annie B M Mrs h 33 Fenner
" Annie H h 51 Broad [Broadway
" Annie L bookkeeper 32 Franklin bds 171
" Annie S bookkeeper bds 9 Eighth
" Anthony C jeweler rms 82 Broadway
" Arthur weaver h 58 Henrietta [av
" Arthur J service mgr 214 Broad h 15 Georgia
" Arthur L wiredrawer h 120 Ohio av
" Arthur S mgr bds 119 Winchester
" Asa oysterman h 69 South
" Assembly Rooms 14 Greene
" Benjamin watchman R I Co h 225 Public
" Benjamin E com trav bds 225 Public
" Bessie M clerk bds 19 Harvard av
" Bessie R steno rms 496 Pine
" Caesar rooming house 30 N Main
" Charles E sales mgr 17 Exchange pl h at Edgewood
" Chester W jeweler bds 225 Public
" Dutee P carrier Olneyville car house h 53 Dorchester av
" Edward B rubberworker h 241 Thurbers av
" Edward F clerk bds 3 Howard av
" Edwin G clerk 302 Smith h 340 do
" Eleanor widow William bds 132 Williams
" Emeline bds 155 Bridgham
" Emily widow John H bds 914 Eddy
" Emma B widow William h 187 Lenox av
" Ethel M asst cashier 180 Union av bds 53 Dorchester av
" Francis H died Jan 29 1919
" Frank laborer h r 21 Trenton
" Frank E clerk h 583 Cranston
" Frank H com trav h 181 Carpenter
" Franklin J salesman 180 Westminster h at Edgewood
" Frederick B clerk 46 Snow h at Eden Park
" George bricklayer bds 128 Sabin [do
" George E electrical contractor 40 Bridgham h
" George L brakeman h 47 Inkerman
" George L carpenter 688 Public h 40 Carter
" George R clerk 210 Union Station h 188 Oakland av
" George S died June 1919
" George W salesman bds 225 Public
" Georgiana fitter 342 Westminster b at E Prov
" Graham rem to Auburn
" Guy machinist h 78 Jefferson
" Harold A lawyer 617 Grosvenor bldg bds 59 Charles Field [Edgewood
" Harold B (J P Rhodes Co) 24 N Main h at
" Herbert G h r 89 Colfax
" Herbert W h 32 Seekell [wood
" Hiram A salesman 122 Dorrance h at Edge-
" Howard B mechanic bds 19 Stimson av
" Howard B (181 Carpenter) rem to E Providence
" James A toolmaker bds 9 Eighth
" James E engineer bds 190 Calla [Wash
" James E routeman Am Railway Ex rms 314
" James H teller Blackstone Canal National Bank h at Georgiaville
" Jennie N widow Merrill V h 57½ Candace
" John C laborer h 408 Benefit [Williams
" John C salesman 68 W Exchange bds 132
" John F motorman bds 728 N Main
" John H colorer h 21 Rosedale
" Jonathan high sheriff Prov County Court House h at Woonsocket [ler av
" Laurence S automobiles 153 Broad h 230 Butler
" Leila P 601 Union Trust bldg h at N Prov
" Lory J C h 156 Elmwood av
" Louis teamster h 86 Logan av
" L P Co real estate 601 Union Trust bldg
" Manuel laborer h 209 Meeting
" Margherite widow bds 195 Carpenter
" Marion G bookkeeper Mechanics Nat'l Bank bds 340 Smith
" Mildred H steno 306 S Water bds 340 Smith
" Milton machinist h 177 Plain
" Minnie A widow Edwin D h 119 Whittier av
" Minnie M phone opr 800 Turk's Head bldg b 188 Oakland av [Angell
" Minnie P bookkeeper 243 Westminster h 36
" Norman H civil eng h 78 Jefferson
" Peter laborer h rear 34 Link
" Robert A car inspector h 180 Oakland av
" Russell C bds 57½ Candace

Andrews
" Sarah E widow Taney G h 19 Harvard av
" Stephen E bookfinisher bds 119 Whittier av
" Walter P civil eng City Hall h 4 Collyer
" Wilhelmina bds 9 Eighth
" William E dentist 109 Wash rm 204 h at Pawtucket [17 Arch
" William F clerk 711 Hospital Trust bldg bds
" William H plater h 1405 Broad
" & Spelman Co hay grain and salt 173 Dorrance [av
Andriesse Irving cigarmaker h 496½ Chalkstone
Androsek Paul h 14 Palmer
Andrukiewicz Felix laborer h 63 Aleppo
" Joseph filehardener h 51 Florence
" Kazoniee laborer h 37 Putnam
Andrulones Anthony, B & S h rear 74 Camden av
Andruscakiewics Felix bds 65 Chaffee
Anella Felice barber bds 200 Pocasset av
" Michele barber bds 200 Pocasset av
Aneyci Edward gasfitter 119 Westminster bds 183 Cedar
" Mary died Feb 10 1919
" Nicholas grocer 181½ Cedar h 183 do
Angeli Pasquale laborer bds 58 Tell
Angell Albert S clerk Amer Railway Ex bds at Lakewood
" Aldier widow Frederick C h 160 Delaine
" Alpheus B dentist 221 Butler Exchange h at Edgewood
" Alphonso laborer bds 27 Klondike
" Alvin L clerk 401 Union station h at Riverside
" Amanda M widow Jesse h 51 Dorchester av
" Amey E widow h 56 Grand
" Andrew E grocer 417 Orms h 154 Bridgham
" Arthur F b 119 Bridgham [at Johnston
" Arthur P, Ochee Spring Water Co 123 Sabin h
" Bertha nurse St Elisabeth's Home bds do
" Bertrand E clerk R R freight h 11 Palmer
" Byron A hardener h 3 Lisbon
" Charles C bookkeeper 356 Canal h at Cranston
" Charles E clerk 185 Westminster bds 22 Daniel av
ANGELL CHARLES E machinist 223 Aborn h 3226 Pawtucket av E Prov—See page 1188
" Charles F pres and treas Prov Steel & Iron Co Kinsley av cor Sims av h 87 Benefit
" Clara M rms 7 Beacon av
" Cornelia M bds 222 Adelaide av
" Edgar L jitney driver h 141 Roosevelt
" Edgar S master mariner h 25 John
" Elizabeth L teacher Technical High school bds at N Scituate
" Elmer clerk 380 Westminster
" Elmer E h 36 Priscilla av
" Emily J Mrs h 14 Waban av
" Ernest E iceman h 12 Lowe av [Oak
" Esther M teacher State Normal school b 41
" Evelyn nurse 23 Tobey bds do [ton
" E Wescott com trav 60 Broadway h 112 Hamil-
" Frank W (Angell & Swift) 87 Weybosset rm 57 h at Pawtuxet Neck
" Fred W steno bds 256 Indiana av
" George F conductor h 17 Ianthe
" Gerald H bds 95 Elmgrove av [ton
" Harriet steno 599 Westminster bds at Arling-
" Harry R capt Engine 18 h 1003 Broad
" Henry C bds 160 Delaine
" Herbert W finisher h 11 Curtis
" Ida G clerk Journal h at Cranston
" Ida L b 10 Fuller
" James G clerk h 11 Bellevue av
" Jane A widow Newton E h 7 Olneyville sq
" Jeremiah A h 222 Magnolia
" Jesse H h 53 Forest
" John B grocer 155 Messer h 131 Wendell
" Land Co 74 Weybosset rm 1
" Leon V machinist h 120 Early
" Lillian widow h 117 Stewart
" Llewellyn G bds 222 Adelaide av
" Lloyd W driver bds 256 Indiana av
" Louis D druggist 245 Prairie av h at Conimicut
" Lucien E bath house attendant bds 194 Vermont av
" L E Mme corsetiere 190 Burnside h do
" Mary widow h 48 Howard
" Mary M h 1 Congdon [chester av
" Prescott E clerk 260 W Exchange b 51 Dor-
" Robinnia widow Jesse H h 104 Union av
" Royal Mrs h 117 Stewart
" Ruth E Mrs h 45 Medway
" Sarah E rem to Scituate
" Sarah L widow William H h 52 E George
" Thomas B clerk 38 Westminster h 26 Hymer
" Walter A (Angell & Cash) h at Lymansville

Angell
" Walter E clerk Am Railway Ex h at Lakewood
" Walter F (Edwards & Angell) lawyer 15 Westminster rm 1109 h 17 Keene
" Walter F gardener bds 126 Lippitt
" Walter H conductor h 183 Branch av
" Walter H music teacher 43 Greenwich h do
" Walter J clerk h 48 Smithfield av
" Wilfred R motorman h 31 Stamford av
" Willard I asst cashier Merchants Nat Bank h 10 Hawthorne
" William A toolmaker h 256 Indiana av
" William C cashier Westminster Bank h 95 Elm Grove av [Elm Grove av
" William C jr salesman 174 Washington bds 95
" William P chauffeur h 113 Lester
" & Cash (W A Angell, H A Cash) taxidermists and furriers 33 Westminster and 135 Mathewson
" & Swift (F W Angell, F H Swift) architects 87 Weybosset rms 55–56
Angelli Giovanni silk spinner h 100 Veazie
Angellina Giacomo operative h 100 Veazie
Angelo Carmino filecutter h 87 Nichols
Angelone Antonio laborer h 236 Federal
" Bernice bookkeeper bds 406 Branch av
" Edoardi salesman 297 Weybosset bds 406 Branch av
" Fiori plumber 116 Federal h 98 Arthur av
" Gaetano carpenter h 14 Hall
" Giovanni laborer h 38 Job
" Giustino cigars h 608 Charles
" Loreto stonecutter h 797 Charles
" Luigi spinner h 16 Magdalene
" Petrina jeweler bds 406 Branch av
" Santina weaver bds 797 Charles
" Tito physician 406 Branch av h do
Angeloni Paolo laborer h 594 Charles
Angelot Xavier F grocer 77 Hospital h 160 Point
Angilly Alice F asst chief opr 1139 Broad h 108 Houston
" Arthur H driver h 33 Logan av
" Arthur J h 86 Atlantic av
" Arthur O student bds 14 VanBuren
" Charles E polisher h 108 Houston
" Emma B clerk bds 86 Atlantic av
" Frederick A silversmith h 14 VanBuren
" Gordon E vulcanizer bds 28 Calla
" Harry R silverfinisher h 29 Hawthorne
" John C porter 292 Westminster bds at Arlington
" Louise steno 445 Westminster b 108 Houston
" William O silversmith h 28 Calla
" William W toolmaker bds 28 Calla
Anglin Thomas H at Gorham's h 114 Burnside
Anglini Henry F woodworker rms Y M C A
Anglo-American Manufacturing and Export Co mfg jewelers and exporters 44 Franklin rm 110
Angrove Samuel (Weeden, Smith & Angrove) 819 Hospital Trust bldg rms 26 Congdon
Anhalt John L mgr 201 Westminster h 71 Glenham
Aniello Filomena widow Vincenzo h 45 Ledge
" Thomas clerk 184 Kinsley av h 45 Ledge
Animal Hospital The 67 Jackson
Anina Home Treatment Co The 139 Mathewson rm 604
Aniniwski Joseph opr h 21 Putman
Ankers George R operative h 108 Carleton
" Lillian M Mrs bds 180 Cleveland
Annan Arthur H supt R I Tool Co h 27 Larch
" George H asst supt R I Tool Co h 573 Hope
Annas John Wesley pastor Washington Park M E church h 250 Massachusetts av
Annear Arthur W gearmaker h 21 Bergen
" William J janitor Tech High school bds 210 Broadway
Annese Damiano Bitis h 147 Dean
" Pasquale laborer bds 82 Sutton
" Sergio rem to Italy
Anness Howard T salesman 21 Stevens h 147 Ivy
" Walter D clerk 21 Stevens h 49 Halsey
Annett Kilburn A fireman Engine 10 h 33 Harriet
Annex Express Co 1914 Westminster
Annicchiarico Vito tailor h 148 Spruce
Annicelli Andreo pedler h 1 Lee
" Nicole foreman h 44 Gesler
Anning Agnes M widow Albert F h 326 Smith
Annis Albert M bds 58 Pearl
" Anna M sewer bds 23 Centennial ct
" Eugene M carpenter h 58 Pearl
" Frank h 86 Stockton
" Frank pressman h 23 Centennial ct

Annis
" George N clock repairer 292 Westminister h at S Attleboro Mass
" Joseph T weaver h 72 Graham
" Lawson I steno bds 72 Graham
" Mary E widow George H h 23 Centennial ct
" see also Anness Ennis Innes Inness Innis and Innise
Annmary Brown Memorial 21 Brown
Annotti Dominick real estate agt 316 Grosvenor bldg h 414 Broadway
Anoroschook Frederick laborer bds 148 Randall
Anropik John operative h 45 Dike
Ansaldi Beniamino photographer 399 Atwells av h 232 Carleton
Ansell Charles H chauffeur bds 348 Willard av
Anshen Charles (A & Z Chain Co) 116 Chestnut h 21 Creighton [140 Hamilton
" Louis J pres and treas L J Anshen Co h
" L J Co mfg jewelers 144 Pine
" Ruth H student bds 140 Hamilton
Anstrade Edmond P clerk h 16 Governor
Antener Vera h 1178 N Main
Antenucci Giuseppe jeweler h 43 Kenyon
" Luigi jeweler bds 43 Kenyon
Anthony Ada clerk 322 Westminister
" Agnes C widow Newton J h 8 Paterson
" Albert L h 12 Carter
" Alfred Estate Co rear 1937 Westminster
" Amanda A widow Joseph O h 13 Downing
" Anna Miss h 19 Hawthorne
" Arthur G asst foreman h 43 Rosedale
" Arthur H (Leach & Anthony) jewelers findings 109 Friendship h 60 Pinehurst av
" Arthur W surveyor 1217 Turk's Head bldg h at Auburn
" Barbara L clerk bds 382 Blackstone
" Charles L motorman Elmwood car barn h 251 Bucklin [Franklin
" Charles W salesman 514 Howard bldg rms 83
" Clara E dressmaker bds 8 Hawthorne
" Clara F widow James M h 15 Arch
" Clifton S musician bds 8 Paterson
" Comfort E carrier Edgewood P O h at Edgewood
" David C sec 33 Exchange pl h 10 Adelphi av
" David H clerk 313 Westminster h 84 Pinehurst av
" Earl A egg packer b 108 Miner
" Edith E phone opr 195 Angell bds 132 Sixth
" Edward D bookkeeper 521 S Main h at Barrington
" Edward W electrician h 162 Progress av
" Edwin E salesman h 8 Hawthorne
" Edwin P druggist 178 Angell h 91 Brown
" Ellen M bds 72 Manning [lin
" Ellery C foreman 116 Chestnut rms 83 Frank-
" Emilia clerk bds 332 Williams
" Emily J h 91 Brown
" Etta C dressmaker bds 12 Vineyard
" Everett M conductor h 41A Massie av
" Frank clerk 125 Ives bds 332 Williams
" Frank E collector 6th floor Turk's Head bldg h 80 Linwood av
" Frank H clerk 20 Market sq bds 132 Sixth
" Frank H prosecuting officer R I S P C A 17 Exchange rm 203 h 132 Sixth
" Frank J h 19 Nisbet [Washington
" Fred bookkeeper 608 Hospital Trust bldg h at
" Frederick E foreman B & S h 610 Angell
ANTHONY FURNITURE CO Flint-Adaskin Furniture Co successors 245 Weybosset—See page 1137
" George clerk rm 401 Union Station h at Arlington
" George E foreman h 90 Glenham
" George M laundryman h 418 Potter's av
" Henrietta dressmaker bds 12 Vineyard
" Henry B clerk 445 Westminster h 382 Blackstone [Arch
" Henry F clerk National Exchange Bank bds 15
" Howard L asst cashier Phenix National Bank h 14 Irving av [Edgewood
" Howard W clerk R I Hospital Trust Co h at
" James D h 10 Violet
" James E grocer and coal 99 Burnside h 97 do
" James M & Co cigars 112 Westminster
" James T silversmith h 35 Alger av
" Jane L bds 72 Manning
" Jennie S widow Asa B died Feb 13 1919
" Jerome druggist 125 Ives h at E Providence
" John jr clerk 74 S Water h 342 Williams
" Joseph clerk 389 Wickenden also dry goods 107 Ives h 111 do
" Joseph jeweler h 107 Acorn

Anthony
" Joseph D repairman h 101 Hanover
" Julia F widow Charles h 16 S Angell
ANTHONY J L & CO mfrs of rolled gold and seamless wire 161 Dorrance—See page 1163
" Leonard F accountant 50 S Main h 15 Mawney
" Lucy L h 55 Pitman
" Lydia E Mrs h 170 Chestnut
" L Estelle Mrs bds 776 Elmwood av
" Marcus M clerk rms 390 Weybosset
" Marie L widow Walter rms 23 Chapin av
" Mary B pres R I Equal Suffrage Assn 234 Butler Exchange bds 72 Manning
" Millicent R widow James L h 799 Elmwood av
" M M clerk 93 Weybosset
" Noel L prop 511 Westminister rms 307 h at Touisset Mass
" Philomena C widow John h 332 Williams
" Ralph S student bds 15 Arch
" Sarah A H h 19 Hawthorne
" Sarah F h The Minden apt 20
" Thomas h 45 Alger av [Auburn
" Walter L civil eng 75 Westminster rm 40 h at
" Willard B rem to Worcester Mass
" William clerk bds 332 Williams
" William G purch agent h 103 S Angell
" William M salesman 99 Burnside bds 97 do
Antico John confectionery also trucking 35 Fountain h at N Providence [Washington
Antirose William clerk 191 Westmimister rms 259
Antoccicio Carlo conductor h 530 Union av
" Francesco weaver h 178 Wallace
" Giuseppe operative bds 510 Union av
" Michele conductor bds 510 Union av
" Nicole W h 510 Union av [rm 404
Anton's Hair Dressing Parlors 290 Westminster
Antonacci Pietro laborer h 49 Hillhurst
Antonangeli Francesco died Nov 5 1919
Antone Joseph jeweler h 55 Spruce
" Joseph Mrs grocer 84 Dean h 55 Spruce
" Manuel laborer h rear 94 Gano
" Sabina laborer h 43 Wade
Antonelli Alfonso laborer h rear 72 America
" Anna Miss dressmaker h 243 Knight
" Anthony laborer h 42 Tuxedo av
" Anthony pedler h 616 Prairie av
" Antonio clerk h 23 Courtland
" Antonio clerk bds 87 Penn
" Antonio laborer h 60 Harold
" Charles barber 489 Cranston bds 70 America
" Donato laborer bds 171 Knight
" Eraclio laborer h 610 Union av
" Filomena Miss dressmaker h 243 Knight
" Francesco molder h 243 Knight
" Fred bds 243 Knight
" Giovanne laborer h 26 Ridge
" Giovanni laborer bds 171 Knight
" Giuseppi P machinist h r 315 Atwells av
" Maria widow Giuseppe died Nov 8 1918
" Michele clerk bds 151 Knight
" Pasqualina widow h 171 Knight
" Raffaelo laborer h 36 Gesler
" Teodora M widow Michele h 50 Spruce
" Thomas com trav rms 15 Claverick
" Vincenzo laborer h 87 Penn
" Vincenzo tailor h 60 Harold
Antonetti Dora widow Michele h 50 Spruce
" Felice liquors 35 Spruce h 73 Dean
Antonini Augusto laborer h 64 Sutton
Antonino Biagio laborer bds 107 Ring
" Francesco helper h 26 Gesler
" Vincenzo laborer h 107 Ring
Antoniou Thomas h 22 James [Friendship
Antonopoulos John (Blackstone Lunch) h 162
Antonucci Annie tailoress bds 14 Courtland
" Antonetta widow Frank P h 89 Penn
" Carlo tailor h 14 Courtland
" Carmine rem to Italy
" Clorinda widow bds 87 Hawkins
" Ferdinand laborer h 521 Admiral
" Frank P mgr 213 Atwells av h 89 Penn
" Giovanni laborer h 8 Ridge [Penn
" Lucy steno 44 Washington rm 207 bds 89
" Raffaelo laborer h 2 Coleridge court
" Salvatore laborer bds 8 Ridge
" Salvatore laborer bds 14 Courtland
" Salvatore stonesetter h 7 Fuller
Antoropoulos Nicholas laborer bds 83 Cross
Antos John laborer h 10 Palmer
" Joseph, B & S h 81 Camden av
Antosia Peter houseman 807 Broad bds do
Antropio Joseph, B & S h 53 Magnolia
Antropik John laborer h 45 Dike
Antuono Luigi barber 46 Union h at Cranston
" Raffaelo clerk bds 115 Gesler
Anzalone Giuseppe laborer h 630 Charles
Anzevino Giovanne shoerepairer h 106½ Arthur av
" John (N E Cycle Shop) 930 Westminster h at Auburn [Eddy
Apco Manufacturing Co auto accessories 1200
Apici Alfonso chauffeur bds 52 America
" Anna M opr bds 26 Greelwy
" Francesco laborer h 52 America
Apitz Herman car cleaner rms 1043 Westminster
Apkarian Kasper shoe repairer 211 Cranston rms 52 Codding
Apley see Appley
Apollo Eugene cabinetmaker 206 Prairie av h 234½ Atwells av [410
Apostoli Institute massage 144 Westminster rm
Apostolon George barber bds 38 Cargill
" Mary widow Nicholas bds 38 Cargill
" Philip at B & S h 38 Cargill
Apostolopulos Nicklus laborer h 37 Rabbitt rd
Appelbaum Edith widow George variety store 96 Orms h 92 do
Appelmann John D h 32 Georgia av
" Paul A (U S A) bds 32 Georgia av
Appelt Edward h 48 Robinson
Appici Andonetta Mrs h 67 Ethan
" Angelo laborer h 609 Union av
" Antonio jeweler bds 9 Silver Lake av
" Clementena widow Raffaelo h 9 Silver Lake av
" Ernesto laborer bds 9 Silver Lake av
Applebaum Bessie widow Charles h 95 State
" Charles died July 29 1919
" Harry confectionery and cigars 64 Chestnut and (Reliable Commission and Jobbing Co) 588 N Main bds 95 State
" Ida clerk 64 Chestnut bds 95 State [ley
" Max lodginghouse 193 Richmond h 158 Dud-
" Morris, B & S bds 95 State
Applebe Raymond contractor 175 Friendship h 73 Chestnut
Appleby Addison H silversmith h 208 Adelaide av
" Byron orderly R I Hospital bds do
" Clarence K rem to Boston Mass
" Edith E rem to Boston Mass
" Everett A helper h 3 Zone
" George E silversmith h 104 Congress av
" Leroy J eng 275 W Exchange h at Greenville
" Urban S foreman bds 324 Orms
" William B capt h 152 Reynolds av
" William B shipping clerk h 324 Orms
Applefield John h 212 Saratoga
Applegate Clarence H bds 35 Salem
" Jacob porter h 35 Salem
" Lyle W second hand h 206 Oxford
" William bds 35 Salem [Thayer
Appleget Thomas B executive sec B U rms 175
Appleton Annie Mrs h 47 Gessler [tain
" Annie Mrs clerk 27 Dorrance bds 460 Foun-
" A J foreman rms 247 Friendship
" Catherine widow William A rem to Edgewood
" Catherine D steno 116 Point bds at Edgewood
" Edward W retail sales mgr 77 Washington rm 309
" Elizabeth M bds 44 Wood [186 Transit
" Emma H teacher Federal st grammar school h
" Eugene A landscape gardener 272 Knight h do
" Everard lawyer 518 Hospital Trust bldg h 491 Angell [Rosedale
" Frederick J plumber 1827 Westminster h 72
" James rem to Edgewood
" John H prof emeritus B U h 209 Angell
" Joseph plumber 1827 Westminster h 44 Wood
" Madelaine parish worker Grace church bds 100 W Clifford
" Marshall auto repairer rms 289 Fountain
" Mary C tailoress 14 Empire bds 44 Wood
" Paul physician 454 Angell bds 209 do
" Robert E plumber 1827 Westminster h 86 Benevolent
" Sarah J assistant 180 Mathewson h 138 Clifford [rm 901 h 9 Fuller
" Thomas F A accountant 290 Westminster
" William A carpenter h 361 Sayles
Appley see Apley
Applin Albert G police City Hall h 11 Jillson
Appraisers Office, Custom House, Federal bldg
Aprile Ciro barber 278 Atwells av h r 278 do
" Gennaro barber 466 Wickenden h 5 Governor
" Vincenzo engraver bds rear 278 Atwells av
" Virginia widow h rear 278 Atwells av
Apronian Manoog laborer bds 31 Derry
" Ovanes laborer bds 31 Derry
Aproyian Lazarus clerk 176 Douglas av
Aptel Henry, B & S bds 51 Goddard
" Joseph, B & S h 87 Lydia
" Nathan pedler h 51 Goddard

Aquilante Leo laborer h 33 Waite
Aquilio Joseph carpenter h 211 Harkness
" Luigi laborer h 12 Como
Aquina Antonio laborer h 543 Eddy
" Richard variety 545 Eddy h 343 do
Arabak Peter machinist h 60 Bowdoin
Arabian Hampick M mgr 46 Clifford h 202 Washington av [Cranston
" Harry (Imperial Jewelry Co) 144 Pine h 436
" John fireman 710 Eddy h at Manton
" Manoog foreman 144 Pine h 436 Cranston
Arakelian Hagop variety 183 Cranston h 181 do
" Mike shoe repairer 161 Pine bds 258 Broad
Aramian Richard rms 150 Smith
Arapow Afrem operative h 108 Randall
Araujo Antonio J cable railwayman h 269 Wickenden
" Jose S porter h 68 Fremont
" Manuel operative h 567 South Main
" Michael laborer bds 567 South Main
Arase Antonio laborer h 78 Trenton
Arbe Joseph fireman h 399 Eddy
Arbedian Sarkis h 3 Fillmore
" Sartig widow h 3 Gillmore
Arbeitsman Nathan ladies' tailor 243 Broad h 71 Staniford
Arbolino Giuseppe bartender h 84 Tell
Arbor Joseph M butcher h 65 Bernon
" Nathan (Arbor Brothers) h 8 Camp
Arborn Arthur clerk B & S h at Johnston
" John sub foreman B & S h at Johnston
Arbuckle William E clerk 130 Allen's av h 26 Preston
Arc Vulcanising Co (Hyman Abrams, Harry Gordon) vulcanisers 385 Canal
Arcade Employment Agency 70 and 72 Arcade
" Novelty Shop 15 Arcade
Arcand Joseph helper h 26 McDonough
" Telesphore oiler h 1780 Westminster
Arcangelo Ferdinando laborer h 43 Westerly av
Arcaro Antonio laborer h 651 Charles
" Elisabetta clerk bds 651 Charles
Arcerno Angelina, B & S bds 214 Cedar
Archambault Alberic A (Archambault & Archambault) h at Arctic Center
" Esther R widow Joseph h 666 Plainfield
" George E Rev h 57 Sutton
" Henry C conductor h 83 Vernon
" John B engineer h 12 Howell
" Raoul (Archambault & Archambault) bds at Arctic Center

ARCHAMBAULT & ARCHAMBAULT (Alberic A and Raoul) lawyers 629 Grosvenor bldg—See page 1174

Archambeault Fred A waiter bds 96 Hartford av
" Joseph N lather h 96 Hartford av
Archer Charles overseer h 131 Webster av
" Charles H bookkeeper 166 Valley bds 131 Webster av
" Dorothy Mrs h 1 Charles Field ct
" Earle A district traffic chief 234 Washington h at Silver Spring
" Eduard C clerk R R freight h 43 Hammond
" Frederick J prop 593 Potter's av h 5 Seekonk
" Garnett waiter rooms 164 Broadway
" George E rem to Chester Pa
" Louis F toolmaker bds 131 Webster av
" Sarah E bds 131 Webster av
Archibald Andrew weaver h 919 Douglas av
" Frank foreman 291 Promenade h at Riverside
" George H, B & S h rear 189 Bridgham
" John F upholsterer h 44 Lisbon
" Raymond C asso prof B U bds 9 Charles Field
" Silas A supt of construction h 95 Daboll
" Warren E machinist h 6 Young av
Archie James mgr h 168 Gallatin
Arcieri Antonio laborer h 598 Charles
" Bennie barber h 598 Charles
Arctic Ice Co (Joseph H Markey) 149 Bellevue av
" Mills office 813 Hospital Trust bldg
Ardansotn Andrew machinist bds 85 Cross
Ardente Raimonde tinsmith h 166 Federal
" Vincent driver 62 S Water bds at Cranston
Ardern Harry S salesman bds 16 Redwing
" John C foreman rms 34 George
" J Chester rem to Cleveland O
" Kate M Mrs h 16 Redwing
Arditto Antonio painter h 17 Ledge
" Rosindo laborer bds 17 Ledge
Ardoene Amos G M accountant bds 9 Tanner
" John E painter h 9 Tanner
Ardovino Francesco carpenter h 60 Ring
Ardrey Arthur Z (Ardrey & Adams) 133 Washington h 44 Sea View av Pawtuxet Neck

ARDREY & ADAMS (A Z Ardrey, R T Adams and E H Schanck) hardwood floors 133 Washington—See page 1133

Ardron Thomas inspector 738 Westminster h at Central Falls
Ardway Ralph rms 191 Pond
Arena Bruno street sweeper h 486 Sharon
" Dominick laborer h r 902 Branch av
" Nicola street sweeper h 486 Sharon
Arendt Charles S bds 32 Thurston
" Nicholas F toolmaker h 32 Thurston
" Sarah E jeweler bds 34 Redwing
Areson Raymond R mgr 70 Franklin h at N Prov
Arey Persis nurse R I Hospital bds do
Argenio Luigi barber 83 N Main h 16 Africa
Argente Giuseppe laborer h 12 Swiss
Argentieri Francesco mason h 58 Brayton av
Arghamanian Mieke winder h 216 Bellevue av
Argus Arno carrier P O bds 19 Cranston rm 5
" Gustave bds 189 Laurel Hill av [ton rm 5
" Herman A clerk Manton Mills rms 19 Cranston
" Irving conductor h 114 Verndale av
" Robert shipper h 189 Laurel Hill av
Arif Mustafa driver rms 435 Fountain
Ariosto Nicola laborer h 30 Swiss
Arisdaresian Karikin bds 76 Danforth
Arivelli Catelli barber 64 Spruce h 30 Eutaw
Arkalian Hagop laborer h 192 Douglas av
Arken Sema widow h 194 Prairie av
Arkend Jane widow Simon died June 8 1919
Arleigh Stephen millwright bds 421 Pine
Arlia Giovanni carpenter h 518 Branch av
Arline Printing and Manufacturing Co (Julia E Bowen, Elnora E Chase) printers and bowmakers 23 Aborn rm 14
Arlington The apartment house 41 Angell
Arlinti Nicola salesman h 7 Hayward
Arlsworth Marion nurse R I Hospital bds do
Arlt Anna A bookkeeper 485 Plainfield bds 444 do
Armado Antonio laborer h 94 Ives
Armand Louis laborer h 54 Preston
Armas Jose S laborer h 646 Wickenden
Armblisas Tony barber 309 Richmond h 329 do
Armbrust Gottlob treas (Excell Mfg Co) mfg jeweler 45 Richmond h at Centredale
Armenian Library 64 Jefferson
" Lodging House 174 Douglas av [ton
Armeno Angelo E barber 21 Dorrance h 106 Vin-
Armente Giuseppe laborer h 33 Marietta
Armfield William fireman h 28 Health av
" William Mrs dressmaker 28 Health av h do
Armidon Edgar L watchman 109 Union Station
Armileo Eutateno railroad laborer h 79 Ridge
Armington Ann steno R I Hospital bds 15 Lowe av

ARMINGTON ARTHUR A patent attorney 530–531 Ind Trust bldg bds 390 Lloyd av—See page 1229

" Arthur H assessor of taxes City Hall h 97 Almy
" Earl S clerk 17 Exchange rm 103 h 194 Atlantic av
" Emma F h 108 Williams
" Frederick J h 390 Lloyd av
" Herbert H physician 771 Broad h do
" Ida C steno h 5 Congdon
" Jane M widow Walter h 15 Lowe av
" John F printer h 130 Whittier av
" John O h 431 Pine
" Joseph chauffeur bds 15 Lowe av
" Mabel S widow James H h 145 Irving av
" Mabel W steno bds 145 Irving av
" Margery A steno 901 Grosvenor bldg bds 145 Irving av [Conduit
" May manicure 334 Westminster rm 313 h 5
" Ruth A music teacher bds 145 Irving av
" & Sims engines 223 Aborn
Armitage Alfred asst clerk h 661 Atwells av
" Benjamin T operative h 186 Cleveland
" Fred P machinist h 116 Moultrie ct
" George H draftsman h 168 Ohio av
" George W carpenter h 306 Washington av
" Gladys A steno 440 Grosvenor bldg bds 306 Washington av
" John B machinist h 243 Admiral
" Mabel G housekeeper bds 46 Whittier av
" Mildred steno 440 Grosvenor bldg bds 306 Wash av [tier av
" Richard clerk 1963 Westminster h 46 Whit-
" Tom A machinist h 180 Admiral
" Tom R patternmaker h 249 Admiral
" Viola clerk bds 306 Washington av
" William clerk bds 306 Washington av
" William N clerk N E L Co, Turk's Head bldg bds 306 Wash av

Armour Barbara widow Andrew h 114 Beacon av
" Brice D mfr h 28 Dover
" Janet D asst bookkeeper bds 114 Beacon av
" Mfg Co (S Chiappinelli) mfg jewelers 220 Eddy
" Obadiah calico printer h 14 Dover
" Robert G blacksmith h 812 N Main
" William h 25 Taber av
" William steno rem to New York
" & Co beef dealers 330 Canal
Armstrong Adeline M matron h 34 Camden av
" Alexander laborer h 7 Monroe [av
" Anna J steno 47 Charles bds 590 Chalkstone
" Annie J widow William J h 140 Wood
" Arthur jeweler bds 80 Plenty
" Arthur weaver h 24 MtPleasant av
" Catherine bds 767 Atwells av
" Catherine T widow Arthur J h 109 Tobey
" Celia E bds 140 Wood
" Charles jeweler rms rear 427 Washington
" Charles E elevatorman 100 Stewart rms r 422 Washington
" Charles W helper h 160 Cranston
" Clara widow Robert H rem to Maine
" Conrad S salesman 9 Federal bds 14 Tanuery
" Dorothy W asst Public Library bds 235 Butler av [Butler av
" Earl D bookkeeper R I Hosp Trust Co h 235
" Earle V boseman h Lincoln av cor Grotto av
" Elmer B brakeman h 259 Highland av
" Elmer B Mrs clerk 217 Westminster bds 259 Highland av
" Emily nurse bds 105 Parade [wood
" Ernest B clerk 212 Grosvenor bldg h at Edge-
" Florence A cashier 245 Weybosset bds 153 Arthur av [h at Westcott
" Florence B bookkeeper American Enamel Co
" Frank operative bds 767 Atwells av
" Fred G clerk 243 Westminster bds 1011 Smith
" Frederick D jeweler bds 135 Point
" Frederick D laborer bds 16 Academy
" Frederick L sub carrier P O bds 140 Wood
" Frederick W h 135 Point
" George A supt 101 Sabin rm 14 h 708 Broad
" George H inspector bds 281 Manton av
" George T druggist 55 Academy av bds 140 Wood
" George W motorman bds 118 Sterling av
" G Harold salesman 70 Sabin
" Harriet A Mrs h 377 Pine
" Herbert A gen supt 17 Exchange rm 216 h at Pawtuxet [160 Broad
" Herbert T dentist 335 Westminster rm 42 rms
" Howard driver bds 390 Weybosset
" James cloth inspector h 66 Barstow
" James floor mgr 191 Westminster h at Oaklawn
" James F auditor bds 16 Academy av
" James J second hand h 159 Huntington av
" John driver h 59 Jefferson
" John laborer h 3 Mutual
" John F porter h 590 Chalkstone av
" John F undertaker 283 Manton av bds 281 do
" John H police inspector 161 Fountain h 16 Academy av
" John J beltfixer h 767 Atwells av
" John L clerk 53 Weybosset h at Lakewood
" John P teamster bds 1098 Broad
" John R, B & S h 65 Wayne
" John R mgr and treas O K Nut Lock Co 1409 Turk's Head bldg h at Edgewood
" John W machinist h 147 Lockwood
" John W ticket seller bds 160 Smith
" Joseph bleacher bds 86 Newark
" Joseph H mgr Sampson & Murdock Co **DIRECTORY OFFICE** 14 Greene h 183 Whittier av
" Joseph R police headquarters bds 590 Chalkstone av
" Joseph R died Feb 2 1920
" Julia B clerk American Enamel Co h at Westcott R I [Riverside
" J Grant cost accountant 31 Mathewson h at
" Kenneth P optometrist 268 Westminster rm 3 h at Oaklawn
" Laurence E sub foreman B & S h at Natick
" LeRoy electrician bds 135 Point
" Levinia widow h 537 N Main
" Linus D treas 26 Fountain h 315 Elmwood av
" Mabel F (Women's Exchange) 268 Westminster bds 377 Pine
" Margaret widow George bds 25 Curtis
" Martin J clerk 283 Manton av bds 281 do
" Mary E h 281 Manton av
" Mary E h 16 Woonasquatucket av

Armstrong

" Mary E housekeeper 136 Mais av
" Maude E teacher Somerset st school bds 377 Pine [Riverside
" Michael F salesman 297 Weybosset h at
" Mollie Mrs h 147 Lockwood [dict
" Myers R undertaker 275 Cranston h 14 Bene-
" Orpha E cashier 59 Exchange pl h 131 Abbott
" Patrick clerk bds 86 Newark
" Pearl N rem to Warwick
" Ralph fireman h 192 Saratoga
" Richard A machinist h 227 Messer
" Robert L (Armstrong Tobacco Co) h at Edgewood
" Sarah A widow Albert M h 153 Arthur av
" Sarah E widow h 33 Kinfield
" Sarah H Mrs rem to Arlington
" Sarah L died Aug 13 1919
" Thomas overseer Troy cor Oak h at E Prov
" Thomas W molder h 112 Julian

ARMSTRONG TOBACCO CO wholesale cigars and tobacco Sabin, Calender & Beverly sts—See page 1299

" Wall Paper Co 16 Greene
" Walter B clerk R R freight b 44 Belmont av
" William clerk 319 W Exchange bds 33 Kenfield [side
" William polisher 207 Weybosset bds at River-
" William H laborer h 3 Mutual
" William J clerk 55 Academy av h at E Prov
" William J driver 56 Exchange pl h at E Prov
" William J salesman 38 Westminster rms 160 Broad
Arno Argus sub carrier P O bds 19 Cranston
Arno Harry barber 144 Charles h 140 do
Arnold Adah L clerk B & S bds at E Providence
" Adelaide H teacher English High school bds at Central Falls [ton
" Albert A salesman 45 Willard av h at Crans-
" Alden H mgr 46 Weybosset h 712 Elmwood av
" Alfred F driver h 12 Bath
" Alice widow Thomas h 250 Highland av
" Allen J mgr 207 Brook h 21 Elm Grove av
" Anna P widow h 42 Lester
" Annie widow bds 40 Third
" Annie B nurse bds 125 Governor [11
" Annie G Mrs matron h 753 Westminster rm
" Annie J widow Robert F h 16 Broad
" Alice Mrs waitress rms 811 Westminster
" Arthur C printer 214 Butler Exchange factory 98 Weybosset h at Pawtuxet Neck
" Arthur H sub foreman B & S h 151 Smith
" Arthur H Mrs h 572 Elmwood av
" A Elsie steno State Home and School bds do
" A Herbert h 49 Whitmarsh
" Bakery wholesale bakers 207 Brook
" Benjamin F h 91 Parade
" Benjamin N h 36 West Clifford [tio av
" Bertha M clerk 300 Prairie av bds 23 Atlan-
" Bridget E Mrs bds 6 Caswell ct
" Burrill h 393 Friendship
" Byron E missionary h 56 Oak
" Byron O engineer h 69 Salina
" Chapin T electrical contractor h 52 Wood
" Charles M dep state auditor State House rm 103 h at Woonsocket
" Charles P bookkeeper 58 Page rms 160 Broad
" Charles W bookkeeper 33 Exchange pl h 189 Lenox av [Morris av
" Charles W clerk 813 Hospital Trust bldg h 170
" Christina I steno bds 157 Hamilton
" Christopher B 423 Industrial Trust bldg h 417 Angell
" Clara bds 78 Mawney
" Clara A widow Frank H h 44 Warren
" Clara B saleswoman bds 99 Dover
" Clara W widow Richard bds 56 Dewey
" Clarence N died Feb 4 1919 [Vernon
" Clarence T bookkeeper foot of Crary h 30
" Co The insurance 304 Turk's Head bldg
" Daniel H manufacturers' agent 75 Westminster rm 10 h at Central Falls
" Davis G (U S A) h 52 Elyon
" Denham salesman 57 Eddy rm 701 h at Danielson Conn
" Dorothy F bookkeeper 815 Grosvenor bldg bds 398 Prairie av
" Dutee bds 170 Wayland av [Adelaide av
" Earl V carriage painter 160 Hospital h 23
" Edward B jeweler h 65 Congress av
" Edward E pres Arnold, Hoffman & Co Inc 55 Canal and pres Nitrogen Products Co 53 do h 42 Waterman and at Greene
" Edward T laborer bds 16 Norton
" Edwin C investigator h 198 Burnside

Arnold
" Elhanan W clerk h 133 Messer
" Eliza J agent h 87 Wendell
" Eliza T h 12 Chapin av
" Elizabeth Mrs bds 6 Caswell ct
" Ella F h 182 Ocean
" Ellen M widow Mowry A h 806 Broad
" Ellen M widow William H h 50 Pocasset av
" Elmer R mechanic 25 Snow bds at Pawtucket
" Elmer T watchmaker 37 Dorrance h at Edgewood
" Emily L rem to Auburn [Pawtucket
" Erving T lawyer 1511 Turk's Head bldg bds at
" Ethel B bookkeeper bds 25 Blackstone boul
" Ethel M clerk 175 Westminster bds 511 Washington [tution
" Ethel M phone opr 112 Union bds 29 Consti-
" Etta S h 56 Bridgham
" Everett M draftsman B & S h 10A W Park
" Fannie M teacher bds 778 Cranston
" Frank H salesman 24 N Main bds at Oaklawn
" Fred A bds 185 Friendship
" Fred A chauffeur bds 261 Knight
" Fred L dentist 333 Westminster rm 10 h at Edgewood
" Fred S apprentice bds 5 Harrison [ston
" Fred S salesman 64 Exchange pl h at Cran-
" Frederick L h 128 Pettis
" Frederick R boilermaker h 145 Sayles
" Frederick S bookkeeper 8 Temple h 193 Rutherglen av
" Frederick W pres Equitable Ins Co Equitable bldg 1 Custom House at and 304 Turk's Head bldg h 159 Waterman
" Frederick W jr lawyer 303 Turk's Head bldg bds 159 Waterman
" George A opr rms 266 Broad
" George B driver h 60 Central [av
" George C real estate 130 Wash h 238 Adelaide
" George H foreman Barstow Stove Co h 50 Providence [av
" George H salesman h 281 Vermont av
" George U meter reader 800 Turk's Head bldg bds at Bristol
" Grace W h 85 Brown
" Hannah P h 42 Lester
" Harold S bds 712 Elmwood av [h 201 Ivy
" Harrie N salesman 136 Industrial Trust bldg
" Harriet E nurse rms 242 Broadway
" Harriet M h 142 Humboldt av
" Harriet S bds 187 Waterman
" Helen S teacher painting also clerk 275 W Exchange h 205 Sherburne
" Henry B motorman h 468 Plainfield
" Henry C produce 40 S Water h 37 Greenwich
" Henry T toolmaker h 398 Prairie av
" Herbert E auditor h 704 Cranston

ARNOLD, HOFFMAN & CO Inc indigo dyestuffs and chemicals 55 to 61 Canal—See page 1085

" -Hough Co Inc automobile supplies 130 Washington
" Howard B student bds 170 Morris av
" Howard C foreman h 100 Chapin av
" Howard E eggcandler 73 Dyer bds 176 Pearl
" Howard M clerk 901 Grosvenor bldg h at Cranston
" H Dunham clerk 57 Eddy rm 701 h at Killingly Conn [Plainfield
" Ida E teacher Cranston High school bds 468
" Irene L forewoman bds 27 Institution
" Irving lawyer h 57 Chace av
" I Garfield clerk bds 52 Wood [Couples
" James B, Home for Aged Men and Aged
" James H clerk 68 N Main h 51 Salina
" James N historian h 145 Howell
" Jeannie O Mrs h 86 Cushing
" Jennie F widow A Sheffield h 25 Braman
" Jesse L ladderman H & L 10 h 29 Constitution
" John R h 41 Nisbet
" John R watchman h 99 Dover [Couples
" John T bds Home for Aged Men and Aged
" Joseph A mgr 417 Westminster h 62 Miller av
" Lena M supervisor primary schools City Hall bds 133 Messer
" Leo G dep collector Internal Revenue 217 Federal bldg h 419 Academy av
" Leon R salesman 46 Weybosset h at Apponaug
" Leon S foreman 130 Fountain h at W Barrington
" Lewis H wireworker h 40 Third
" Lincoln R shipping clerk 23 Acorn bds 238 Adelaide av [Mass
" Louis M clerk 337 Fountain h at N Swansea

Arnold
" Lucius F treas Arnold Supply Co 50 Exchange pl h at Phenix [av
" Lucy I clerk 327 W Exchange bds 23 Adelaide
" Luella R steno 334 S Water bds at Rumford
" L K brakeman rms 21 Jackson
" Mabel S teacher h 104 Broad
" Margaret L steno 521 Howard bldg bds 99 Dover [ton
" Marion L registrar Public Library h at Crans-
" Mary E h 26 Benevolent
" Mary E bds 89 Plainfield
" Mary E bds 36 West Clifford [ilton
" Mary P bookkeeper 160 Broad bds 157 Ham-
" Mildred C clerk 54 Weybosset bds 25 Blackstone boul [Pawtucket
" Mildred L steno 17 Exchange rm 401 bds at
" Milton A driver h 80 Oxford
" Milton C bookkeeper 97 Canal bds 25 Blackstone boul [stone boul
" Milton H salesman 89 Weybosset h 25 Black-
" Minnie A h 177 Roosevelt
" Mittie bds 42 Waterman

ARNOLD M HOLLIS real estate and insurance 635 Grosvenor bldg h Rumstick rd Barrington—See page 1253

" Nancy M clerk 509 Westminster rm 51 bds 157 Hamilton
" Nellie Mrs rms 129 Broad
" Nellie widow bds 319 Broad
" Numismatic Co 130 Washington
" N Grace clerk bds 28 Hawthorne
" Otto E bottler h 44 Seabury
" Pearl B clerk B & S bds 37 Brownell
" Percy F pres 74 S Water h at Edgewood
" Philip R salesman 12 Dudley bds 238 Adelaide av
" Philip S foreman 27 Mathewson h at E Prov
" Preserved W died Feb 1919 [wood av
" Preston A (Calef Bros) 79 N Main h 181 Elm-
" Priscilla F Mrs h 157 Hamilton
" Rachel C bds 25 Blackstone boul
" Ralph E clerk M & M T Co h at Auburn
" Real Estate Co 130 Washington
" Rebecca M h 26 Benevolent
" Robert F grinder h 16 Broad
" Roy F draftsman h 312 Dudley
" Ruth S widow William S bds 187 Waterman
" Samuel T prof B U rms 175 Thayer
" Sarah E h 417 Angell
" Sarah W widow William R died Mar 21 1919
" Satyra E boxmaker bds 778 Cranston
" Stephen H bds 197 Point
" Supply Co power plant equipment 50 Exchange pl
" Susan widow William h 80 Horton
" S Augustus estate of 31 Market sq rm 14
" Thomas A painter bds 389 Knight [av
" Thomas B clerk 37 Dorrance h 201 Bellevue
" Thomas E clerk h 220 Hamilton
" Timothy T h 261 Knight
" Vera M clerk bds 712 Elmwood av
" Walter machinist rms 41 Beacon av
" Walter mgr 201 Prairie av h 17 Plum
" Walter E office mgr 25 Snow h at Pawtucket
" Walter E N liquors 15–19 Eddy bds at Crown Hotel
" Walter S salesman 57 Eddy h 37 Brownell
" Warren F motorman h 154 Colfax
" Warren J supt of watchmen R I Hospital Trust Co h at N Prov
" Wendell G, Gorham's h 121 Mitchell
" William h 15 Gallup
" William decorator rms 252 Adelaide av
" William waiter h 16 Decatur sq
" William Baxter mgr 86 Weybosset rm 38 h at Pawtucket [Bridgham
" William E clerk 1163 Westminster rms 158
" William E jeweler h 5 Harrison
" William G, B & S
" William H h 89 Messer
" William H jeweler h 176 Pearl
" William H munitionmaker died Mar 9 1919
" William J fireman h 16 Horton
" William N Rev h 32 Wildwood av
" William Rhodes Estate 130 Washington
" William R jr h 129 Princeton av
" William T clerk h 16 Decatur sq
" William W bds 32 Maple
" W Louis salesman 32 Franklin h at Cowesett

ARNOLD & BARLOW (Howard E Barlow) patent attorney 425 Butler Exchange—See page 1228

" & Steere (Horace W Steere, William H Grafton) mfg jewelers 94 Point

Arnott David draftsman B & S h 149 Jewett
" David molder h 46 Frankfort
" Fannie bds 46 Frankfort
" Margaret widow William h 10 Huron
" William died Feb 4 1919
Arnsen Arthur leatherworker bds 41 Jenkins
" Charles A blacksmith h 41 Jenkins
" Henry A clerk 302 Smith h 40 Audubon av
" Niles J stonesetter bds 41 Jenkins
" see HANSON and HENSON
Aroeque Andrew polisher bds 41 Diamond
" George A packer h 41 Diamond
Aron Adolph (A Aron & Son) h 301 Willard av
" Archibald bds 301 Willard av
" A & Son (William A) glassworkers 183 Eddy
" Beatrice bookkeeper 183 Eddy bds 301 Willard av [av
" Miriam bookkeeper 183 Eddy bds 301 Willard
" Samuel pedler h 10 N Davis
" William (A Aron & Son) bds 301 Willard av
Aronian Harry cook rms 804 Westminster
Aronodi Joseph pedler h 40 Reynolds av
Aronson Charles E carpenter h 59 Pekin
" Raymond mail clerk Union Station bds at Riverside [Julian
Arpin Adolph J (Paul Arpin & Sons) bds 17
" Angelina M clerk 69 Julian bds 85 do
" Christina Mrs h 85 Julian
" Exilda operative bds 49 Huntington av
" George coal and wood 69 Julian h 70 do
" Mary Mrs h 49 Huntington av
" Oscar laborer h 93 Appleton
" Ovila (Paul Arpin & Sons) bds 17 Julian
" Paul (Paul Arpin & Sons) bds 240 Eastwood av
" Paul & Sons (Adolph J and Ovila) furniture movers 143 Manton av
" Peter J laborer bds 85 Julian [pleton
" Victoria M clerk 143 Manton av bds 93 Ap-
" William M coal 33 Appleton h 52 do
" see HARPIN
Arrente Salvatore died
Arrico Cosimo pedler h 106 Tell [Grove
" Pasquale shoemaker 3 Huntington av h 73
Arrigan Anna E clerk 800 Turk's Head bldg bds 194 Eastwood av
" Frederick J driver bds 194 Eastwood av
" James H mgr 1844 Westminster h 1658 do
" John F laborer h 194 Eastwood av
" John F jr laborer bds 194 Eastwood av
" Josephine M embroidery bds 194 Eastwood av
" Leo E asst chemist 56 Pine 2d floor bds 194 Eastwood av
" Mary A dressmaker bds 194 Eastwood av
" Michael fireman h 21 Edgemere av
Arrighi George clerk h 45 Kenyon
" Salvatore chauffeur h 43 Kenyon
Arrighie Elisabeth M bds 57 Fairmount av
" Francis J jeweler bds 57 Fairmount av
" Guildo finisher h 57 Fairmount av
" William F plumber bds 57 Fairmount av
Arronquier William J clerk 93 Laura
Arruda John laborer h 66 Trenton
" Joseph J clerk 35 S Main h 164 Ives
" Manuel laborer h 113 Tockwotton
Arsenault Frank laborer bds 27 Lockwood
" Joseph A clerk M & M T Co h at E Providence
" Mary A nurse bds 54 Brenton av
" Matthias conductor h 4 Sybaris
" Philip packer bds 78 Dexter
" Sarah widow Alfred h 86 Appleton
Arter Roland E mgr 276 W Exchange h 461 Elmwood av
Artesani Alexander E salesman 50 Plainfield h 144 Prairie av [ston
" Arthur L photo engraver Journal h at Cran-
" William A photo engraver Journal bds 144 Prairie av

ARTESIAN WELL & SUPPLY CO Anthony st E Providence tel 198—See page 1303

Arthur Catherine C died Nov 20 1919
" Edwin M bds r 501 Park av
" Elizabeth C bds r 501 Park av
" Fannie clerk bds 206 Sumter
" Gilbert V bds r 501 Park av
" James H treas 102 Westfield h 11 E Manning
" Jennie bds 206 Sumter
" Margaret Mrs h 103 South
" Robert C clerk bds 103 South
" William, Gorham's h 206 Sumter [rm 9
Artistic Photo Co (F Rouleau) 95 Westminster
Aruda Adolphus bds 10 Frankfort
" Frank fireman h 10 Frankfort
" Manuel laborer h 113 Tockwotton
Aruta Giovanne laborer h 47 Luna
Aruse Justino restaurant 428 S Main h 426 do
Arvanigian Donig barber 195 Douglas av h 193 do
Arvanigian Krekor barber bds 193 Douglas av
Arvidson Sigfried L boilermaker h 157 Ohio av
Arviti Orlando laborer h 19 Murray
Arwezon Robert masseur 350 Westminster rms 16–20 rms Hotel Dreyfus
Arzephian Kazar, B & S h 9 West River
Arzoomanian Joseph at B & S rms 40 Stewart
" Peter D poolroom 33 Derry rms 107 Douglas av
" Deekian restaurant 30 Whipple h 28 do
Arzoomian Anna Mrs h 54 Bernon
" Zakar baker h 54 Bernon
Arzoumain George bds 811 Westminster
Arzoumanian Arthur A bds 12 Whipple
" Arzouman expert iron molder h 12 Whipple
Arzt Otto C draftsman B & S bds at Pawtucket
Asadoorian Bedros laborer h 38 Derry [wood
" Charles (A B Mfg Co) 183 Eddy h at Edge-
" Eskender pcol 123 Charles rms 211 Orms
" Krekor at B & S bds 13 Mathew
" Nushan (A B Mfg Co) 183 Eddy h at Edge-Edgewood
" Sahag (A B Mfg Co) 183 Eddy h at Edgewood
" Setrak (A B Mfg Co) 183 Eddy h at Edgewood
Asafian Charles filecutter bds r 419 Washington
" Paul rubberworker bds r 419 Washington
Aschettino Joseph N barber 623 Charles bds 16 Christopher
Asciolla Ferdinando laborer h 31 Crout
Asdoorian John clerk 732 Atwells av bds rear do
Asela Robert H lineman h 18 Hempstead
Ash Addie F h 83 Ford
" James died Jan 2 1920
" John S carpenter h 83 Ford
" Louis salesman h 60 Douglas av
" Sadie E bds 83 Ford
" Walter W clerk 775 Eddy bds 83 Ford
" William painter rms 67 Sabin
" William W yard conductor bds 156 Smith
Ashakian Harry barber 957 Westminster h at Cranston
Ashburne Robert foreman h 81 Hillside av
Ashby Robert driver bds 77 Olney
Asheroft Edward machinist h 141 Oak
" Edward operative h 25 Camden av
" James painter h 36 Amsterdam
" Richard mgr 147 Weybosset h 15 Foster
" William M, U S meat inspector 409 Federal bldg h 17 Berkley
" William O toolmaker h 72 Pocasset av
Ashe Antonio laborer bds 91 Cumberland
" Sarah R teacher B & S Commercial school bds 254 Washington
Asher Mary clerk 377 Westminster h 52 Diamond
" Ross W chauffeur h 52 Diamond
" Tessie L Mrs h 132 Friendship
Ashfield James J watchman Turk's Head bldg h 1219 N Main
Ashikien Mahkon laborer bds 9 Church
Ashjain John laborer h 17 Gibbon ct
Ashkenos Samuel grocer 28 Robinson and variety 183 Willard av h r 11 Robinson
Ashley Alice h 9 Puritan [et
" Ann G clerk 103 Union sta bds at Woonsock-
" Annie housekeeper 50 Trask
" Earl H salesman 63 Washington top floor h at W Barrington
" Louis E chauffeur bds 251 Pearl
" Lugene F carpenter h 31 Sheldon
" Margaret clerk 63 Washington rm 40 bds at W Barrington
" Moses E H com trav h 332 Benefit
" Philip B clerk High St Bank h at West Barrington
" Robert truckman 28 Pine h 77 Olney
" Rufus M h 149 Ohio av
" William M jeweler bds 149 Ohio av [tucket
Ashman Edgar pressman 37 Weybosset h at Paw-
" Harris H mgr 75 Weybosset h at Cranston
" Walter B rem to Cranston
Ashmore Thomas R police station 1 h 71 Erastus
Ashmun Fred E (F E Ashmun Co) h 111 Laura
" F E Co (F E Ashmun, O J Lassiseraie and Albert J Lemrise) mfg jewelers 309 Eddy
" Walter died May 16 1919
Ashness William R machinist h 78 Dodge
Ashodian Diran driver h 50 Steuben
" John N mgr Star Dye House 564 Manton av and prop 98 Weybosset h 16 Fairfield av
" Vahan (Star Dye House) 564 Manton av bds 16 Fairfield av
Ashton Ann Jane Mrs h 200 Amherst
" Francis janitor h 57 Bowdoin
" Francis jr weaver bds 57 Bowdoin

Ashton
" Gladys E bookkeeper b 200 Amherst
" Harold M motorman h 200 Amherst
" Harry laborer bds 77 Diamond
" Henry Mrs h 200 Amherst
" James H rem to Lymansville
" John H asst supt of grounds B U h 46 Pitman
" John H (9 Hannah) died Jan 27 1919
" Nettie M widow Henry bds 6 Palfrey pl
" Robert weaver h 189 Amherst
" Varlow cloth inspector h 30 Sherwood
" Willard C foreman 89 Weybosset h at East Providence
" William clerk P O h 36 Wisdom av
Ashukian Oscar clerk 66 Weybosset h at West Arlington
Ashwood James collector rms 234 Pine
Ashworth Abram h 31 Pocasset av
" Alice E winder bds 141 Grove
" Arthur M machinist h 19 Lisbon
" Arthur S (U S A) bds 152½ River av
" Cecil machinist 46 Clifford bds at Arlington
" Charles J jr student bds 447 Academy av
" Charles N foreman r 589 Atwells av h 447 Academy av
" Clarence at B & S bds 381 Orms
" Clarence prop Hotel Lincoln 66–67 Exchange pl h at Pontiac
" Ellen A widow James h 26 Helme
" Harry jr electrician bds 141 Grove
" Henry painter 163 Wallace h do
" James glasscutter h 382 Orms
" James polisher bds 1263 Elmwood av
" James H dyer h 381 Orms
" John at B & S h 1269 Chalkstone av
" John H salesman 33 Canal h 46 Brownell
" Joseph S mgr h 229 Indiana av
" Lawrence E cashier bds 46 Brownell
" Lucy E widow Henry h 1 Wesleyan av
" Madeline clerk 472 Potters av h at Pawtucket
" Mary E widow Herbert h 152½ River av
" Samuel J clerk bds 82 Bishop
" Samuel S colorer h 152½ River av
" Sarah A widow John bds 110 Valley
" Thomas machine printer h 1263 Elmwood av
" William carpenter 176 Weybosset h at Cranston
" William machinist h 102 Ruggles
" William painter bds 1494 Westminster
" William H driver h 106 Oak [Cedar
Asienso Scrofino shoe repairer 19 Dorrance h 104
Askenas Isaack pedler h 218 Willard av
" Isadore boxmaker bds 218 Willard av
" Netty jeweler bds 218 Willard av
Askersky Stanislaw laborer h 59 West River
Askinis Samuel grocer 28 Robinson and variety 183 Willard av h 11 Robinson
Askins Ira E clerk 69 Dorrance h 51 Arch
" Irene I steno 800 Turk's Head bldg bds 51 Arch
" see HASKINS
Aslanian Hagop h 445 Washington
" Satnick h 488 Washington [23 Nebraska
Aslin Florence M teacher Thurbers av school bds
" James jeweler h 23 Nebraska
Asnis Samuel stonesetter h 41½ Howell
Asoian Harry at Screw Co h 53 Randall
Aspden William cloth finisher h 22 Centennial ct
Aspin Edward L, B & S bds 501 Atwells av
Aspinall Fred machinist h 189 Whittier av
" Frederick H h 97 Alverson av
" Helen M phone opr bds 27 Dartmouth av
" James machinist bds 116 Webster av
" Mabel H bookkeeper 45 Willard av bds 27 Dartmouth av
" Minnie widow Albert h 27 Dartmouth av
" William H auto repairer bds 27 Dartmouth av
" William H driver bds 81 Alverson av
Aspinwall Charles W died Mar 29 1919
" Ethel B steno 508 Hospital Trust bldg bds 228 Killingly
" Eva M bds 228 Killingly [Killingly
" J Walter overseer Riverside Mills h 228
" Mary G widow Charles W h 853 Hope
" Nellie dressmaker h 41 Chapin av
" Oscar tinsmith 624 B'way h 226 Laban
Asplund Emma J nurse 109 Washington rm 407 bds at E Providence
Aspray David cook bds 34 Elbow
" James F machinist h 206 Lowell av
" John died Jylu 28 1919
" Mary widow William h 34 Elbow
" Nancy widow John h 62 Heath
" William machinist bds 34 Elbow
Asprinio Alfredo stonesetter bds 18 Pallas
" Carmine barber h 18 Pallas
" Marianna widow bds 43 Ridge
" Paul (Star Stone Setting Co) 509 Westminster rm 61 bds 18 Pallas [wood
Asquith William carrier Elmwood P O h at Nor-
Assadoorian Yewant S jeweler bds 58 Laura
Assante Federico h 39 Almy [h 9 Claverick
Assimacopoulos Sokrates barber 281 Weybosset
Assman Charles rms 40 Bowen
" Walter counterman 128 Washington rms 40 Bowen [Homestead av
Assumption Catholic Club cor Potter's av and
Astill George W asst supt h 49 Baker
" Stanley P clerk bds 33 Lillian av
" William supt 69 Gordon av h 33 Lillian av
Astle Charles H clerk 118 Orange
" Christopher J physician 278 Broad h do
" Elijah sec and treas Universal Plate & Wire Co and clerk 118 Orange h at Pawtucket
" Herbert J & Co tinware, woodenware etc 118 Orange h 69 Adelaide av
" Solon R salesman 118 Orange h at Edgewood
Astor Hotel, A C Barnie prop 464 Westminster
" Lunch 102 Westminster
Astoria Restaurant, Gaetano Chiavarone prop 79 Bradford
Astrella A R fitter 217 Westminster h at Edgewood [Book ct
Atamian Garabed restaurant 16 Whipple h 12
" Vagershag fruit 38 Whipple h 10 Brook ct
Atchison John operative bds 232 Pearl
Atcherley Rowland C clerk 205 Industrial Trust bldg h 21 Phillips
Atcheson Robert rms 351 Broad
Atella Francesco carpenter h 11 Como
Athaide Manuel S helper h 113 Ives
Athanasau Demithee h 247 South Main
" Socrates restaurant 245 S Main h 247 do
Athens Alice nurse bds 20 Summit av
Athern Adelaide L nurse h 20 Summit av
" C R clerk Ind Trust Co bds 20 Summit av
Atherton Alice R widow Charles T h 32 Humboldt av [av
" Ellen L B widow Alexander M h 67 Stimson
" Fred W engineer Merino lane h 542 Plainfield
" G Leslie toolmaker 699 Westminster rms 557 do

ATHERTON H M livery stable 14 Battey h 3 Hammond—See page 1273
" Jesse machinery 24 Calender bds Astor Hotel
" Marion clerk R I Hospital Trust Co bds 32 Humboldt av
" Pin Grid Bar Co 26 Fountain
" Randall D student bds 32 Humboldt av
" Thomas D (U S N) bds 32 Humboldt av
Atkin G Earl clerk 260 W Exchange bds 90 Eastwood av
" Harry clerk bds 141 Ruggles [wood
" Harry clerk 815 Grosvenor bldg bds at Edge-
" Henry M, B & S bds 90 Eastwood av
" Herbert clerk 710 Cranston bds 9 Division
" Hosea clerk bds 90 Eastwood av
" Joseph foreman Bough cor Dike h 97 Laban
" Joseph W engrossing clerk 219 State House h 90 Eastwood av
" Mary A widow Joseph h 9 Division
" Mildred M bds 97 Laban
" Viola J steno 112 Union bds 97 Laban
" Walter machinist bds 9 Division
Atkins Albert H instructor R I School of Design h at Boston Mass
" Charles W silversmith rms 327 Washington
" Clarence E draftsman h 320 Blackstone
" Ernest C salesman 9 Codding h at Edgewood
" Frederick A machinist h 121 Abbott
" Grace E h 137 Mitchell
" Ines F bds 136 Mitchell
" James fireman h 1494 Westminster
" James hoseman Engine 19 bds 1492 Westminster
" Theresa widow h 1494 Westminster
Atkinson Albert E, B & S h 34 Calais
" Clara J Mrs h 347 Pine
" Edith G steno 1036 Hospital Trust bldg bds 41 S Angell
" Emma widow Edmund F h r 34 DeSoto
" Frank E hoseman Hose 9 h 158 Bridgham
" Frederick E clerk R I Hospital Trust Co bds r 34 DeSoto
" George boxmaker h 141 Douglas av
" George laborer h 11 Akerman
" George F jeweler bds 158 Bridgham
" John, B & S h 168 Julian
" John, B & S bds 631 Public

Atkinson
" John H machinist bds 38 Amsterdam
" Kathleen steno bds 41 S Angell
" Lulu clerk 297 Weybosset rms 18 Broad
" P D clerk 93 Weybosset
" Robert D salesman bds 41 S Angell
" Robert W foreman h 413 Public
" Thomas asst supt A & P Co h at Auburn
" Thomas H lapidary h 128 Pocasset av
" Walter colorist h 41 S Angell
" William machinist h 38 Amsterdam
" William machinist bds 141 Douglas av
" William jr jeweler bds 38 Amsterdam
" William H druggist 63 Pocasset av h 126 do
" William J loomfixer bds 68 Barrows
Atlantic Burlap Bag Co 10–12 Shawmut
" Dyestuffs Co dyestuffs and chemicals 334 Westminster rm 403
" Mills 120 Manton av [Trust bldg
" National Bank, R L Curtis receiver 411 Union
" Refining Co 503 Turk's Head bldg and 319 Hospital Trust bldg service station and warehouse 890 Elmwood av
" Sheet Metal Works (Israel Katz and Hyman Broofsky) 468 N Main
ATLAS MACHINE CO machinery 7 Eddy—See page 1194
ATLAS SHEET METAL WORKS Inc 233–237 Dyer—See page 1266
Attanazio Letizia widow h 24 Ridge
Atteridge Charles (Service Dyeing & Winding Co) h at North Providence
" Charles H h 149 Woodward rd
" Mary A bookkeeper bds 149 Woodward rd
Attlehoro Sun local office 357 Westminster rm 22
Attridge Arthur J interne R I Hospital bds do
Atwell Caroline L Miss dressmaker h 41 Lisbon
" Ethel E Mrs bds 86 Elm
" Ethel M Mrs bds 197 Potter's av
" Victoria E steno B & S h 41 Lisbon
" William G paper cutter h 30 E George
Atwells Social Club 379 Atwells av
Atwood Abram L chairman State Board of Public Roads h 22 Sunset av
" Allen B carpenter h 123 Burlington
" Anthony motorman h 83 Tobey
" Blanche L widow George M bds 38 E Manning
" Charlotte h 319 Broad
" Charles Mrs h 78 Whitmarsh
" Clarence W engineer bds 56 Calla
" Ernest P B (Atwood & Remington) 902 Union Trust bldg h 234 President av
" Etha J widow George B h 56 Calla
" Frances M widow Robert K h 4 Atwood
" Frank F silversmith bds 350 Bucklin
" Frank H clerk h 38 Verndale av
" Frank T (Frank L Wilmarth Co) mfg jewelers 107 Friendship h 316 Dudley
" Hattie L widow Thomas H h 1195 Westminister rm 5
" Ida F V widow I M bds 216 Ocean
" Ira O dentist 377 Elmwood av h 25 Burnett
" Irving C finance clerk postal savings dept P O h at Auburn
" Irving O musician b 1195 Westminster rm 5
" James A h 181 Governor
" J Arthur treas The Quinebaug Co and The Wauregan Co and treas Ponemah Mills 930 Hospital Trust bldg h at Wauregan Conn
" J Arthur jr asst treas 930 Hospital Trust bldg h 181 Governor
" Lillian B widow bds 38 E Manning
" Maria J bds 4 Atwood
" Mildred teacher bds 350 Bucklin
" Osmyn jeweler bds 316 Dudley
" Walter carpenter h 123 Burlington
" William K, Home for Aged Men and Aged Couples [lington
" W Frederick S clerk 1 State House h 40 Bur-
" & Remington (E P B Atwood, C C Remington) lawyers 902 Union Trust bldg
Aube Eugene carpenter h 10 Chaffee
" Raymond laborer h 162 Julian
Aubin Adelard jeweler h 69 Harold
" Alfons machinist h 72 Metcalf
" Edward F W clerk 270 Westminster h 334 Cranston
" Frederick T, B & S h 227 Orms
" Joseph, B & S h 396 Valley
" Olivine widow Peter h 58 Capron
Auburn Express Co 73 Page
" Laundry Co (D P Grant) 38 Rutherglen av
" Woolen Co office 412 Hospital Trust bldg
Auclair Merinda M Miss bookkeeper bds 137 Carpenter
Aucock Arthur M rector All Saints' Memorial church bds 65 Franklin
Aucone Ernest tailor bds 48 Ledge
" Gustino jeweler h 46 Ledge
Audet Alphonse N jeweler bds 28 Pearl
" Auguste carpenter h 28 Pearl
" Ernest H carpenter h 150 Carpenter
" Eugenia boxmaker bds 28 Pearl
" Eva M saleswoman bds 254 Washington
" Fabiola clerk bds 28 Pearl
" Pierre died March 4 1919 [son
Audette Florence steno 67 S Main bds 24 Jefferson
" Helen M bookkeeper bds 24 Jefferson
" Henry E clerk h 11 Gladstone
" Lydia widow John h 24 Jefferson
" Maude C bookkeeper 291 Canal bds 24 Jefferson
" Odelie Mrs h 69 Ship [Admiral
Audino Charles C shoemaker 269 Charles h 284
Auerback Benjamin laborer b 231 Willard av
Aufieri Luigi barber 31 Eddy h 32 Courtland
Augusto Bento laborer h 170 Gano
Auge Joseph machinist h 294 Althea
Auger Cleophas weaver h 41 Howard
" Edward cook rms 114 Plainfield
" Eugene L chauffeur h 1165 Broad
" Helen cook rms 114 Plainfield
" John B laborer h 69 Capron
" Joseph A treas America Land Co 87 Weybosset rm 39 h 186 Eighth
" Josephine Mrs bds 193 Friendship
" Minnie optical worker h 926 Westminster
" Ruth E bds 186 Eighth
" Sigismond F weaver h 120 Winchester
Augur Frank E student r 9 Charles Field
Augustantis Antonia bds 11 Wilcox
Augustine John mason h 8 Dan
Augustini Gladys nurse R I Hospital bds do
Augustinelli Antonio filecutter bds 17 Ticknor
Augustus Anna widow Frank h 33 Trenton
" Mary F teacher Arnold-st school h 99 Pitman
" Peter laborer h 432 S Main
" Peter jr clerk P O h 432 South Main
Auld Walter E engineer h 60 Glenham
Auliff Alice nurse bds 62 Jackson
" T Augustus purch agent R I Tool Co h 82 Camp [leyan av
Aull Jennie E prin Ralph-st school bds 149 Wes-
" Samuel G clerk 813 Hospital Trust bldg h 149 Wesleyan av
Aumann Charles salesman 17 Exchange rm 307 h at Pawtucket
Auriemma Antonio & Co (Adamo Aiello) watchmakers 292 Atwells av h 284½ do
Aurilio Anthony machinist h 35 Blundell
" Antonio laborer h 126½ Arthur av
" Joseph jeweler bds 126½ Arthur av
" Lucia jeweler bds 126½ Arthur av
Aurisin Anthony laborer h r 74 Camden av
Aust B Paul clerk 9 Washington h at Lymansville
" Frederick R butcher h 37 Fruit Hill av
" Raymond C helper 252 Canal h at Lymansville
" Richard F teacher Technical High school h 957 Manton av
Austerberry Fred foreman 600 Eddy h 870 Chalkstone av [ter
Austin Albert E machinist bds 1125 Westmins-
" Alfred W at B & S h 223 Douglas av
" Annie E bookkeeper 314 Grosvenor bldg bds at Davisville
" Arthur E (John Austin & Son) 76 Clifford h at Edgewood
" Carrie E Mrs h 536 Dexter
" Charles E electrician 233 Harris av h at Pawt
" Charles E engraver h 169 Linwood av
" Charles E jr office mgr 13 Dyer h 318 Rugby
" Clarence E police sta 4 rms 374 Knight
" Clarence M pressman 45 Richmond bds 790 Westminster [change
" Co Inc Tho talking machines 239 West Ex-
" Dorothy A asst Prov Public Library bds 232 Doyle av
" Edward A janitor 155 Angell bds do
" Edward E salesman h 130 Morris av
" Elbert F clerk 127 Westminster h 198 Hanover [mont av
" Elizabeth J Mrs grocer 820 Eddy h 200 Ver-
" Eugene A filecutter h 212 Killingly
" Eugene H (Austin Tire Co) h 21 Redwing
" Evelyn instructor 234 Wash bds at Edgewood
" Florence E piano teacher 511 Westminster rm 515 bds 232 Doyle av
" Francis E widow William W died Oct 20 1919
" Frank A bds 181 Eastwood av
" Frank B (The Austin Co) h at Attleboro Mass

Austin
" Franklin D sergt R R police rm 109 Union station h 56 Laurel Hill av
" Frederick B h 425 Friendship
" Frederick C D brass molder h 48 Pekin
" George E mgr 116 Elmwood av h 349 Plainfield [av
" Harold H bookkeeper 70 S Main h 53 Norwich
" Harrie E clerk 176 Weybosset h 64 Calla
" Harriet E Mrs clerk h r 576 Westminster
" Helen M clerk 100 Fountain bds 30 Bridgham
" Herbert H salesman 73 Dyer h at Norwood
" James F carpenter h 181 Eastwood av
" John hostler h 37 Penelope place
AUSTIN JOHN & SON (Arthur E) refiners 76 Clifford—See page 1261
" John H machinist h 188 Public
" Joseph S engineer h 32 Burnside
" Julia h 102 Ford
" Katharine H h 85 Congdon
" Leonard N chief clerk Dept of Public Works h 53 Vernon [Lenox av
" Louis F factory mgr 7 Beverly rm 10 h 146
" Lydia F widow bds 358 Thurbers av
" Mary widow Robert G died Dec 26 1919
" Mary L h 85 Congdon
" Maude E clerk 307 Broad b 144 Parade
" Robert N overseer h 123 Rutherglen av
" Rosamond W h 113 George
" Rose M Mrs h 221 Vermont av
" Stephen watchman 241 Harris av h 16 Tiffany
" Tire Co (Eugene H Austin) 348 Broad
" Volney (Volney Austin Co) h 169 Power
" Warren L engine turner h 204 Pavilion av
" William sta engineer h 25 Stillwater av
" William A salesman 21 Stevens h 232 Doyle av
" William H steamfitter bds 25 Stillwater av
Auter Edward cook 84 N Main rms 114 Plainfield
Autieri Gennaro laborer h 15 Tell
Autillo Alfonso tailor h 147 Atwells av
" Antonio tailor bds 147 Atwells av
" Paride barber bds 147 Atwells av
Autino Carlo cobbler h 284 Admiral
AUTO BATTERY SERVICE CO battery specialists 125 Broadway—See page 1041
" Electric Repair Co storage batteries 152 Broadway
AUTO EXCHANGE The O H Colwell 7 Reservoir av and 163 Dexter—See page 1034
AUTO METAL WORKS (S A Gershkoff) auto radiators 123 Fountain works 4–6 Beverly—See page 1040
" Radiator Works, P Andersen prop 77 Sabin
" Repair Shop 116 W Exchange [Pearl
Autocar Sales & Service Co, F S Sumner mgr 302
Automatic Gold Chain Co chain mfrs 70 Ship
Automobile Insurance Co of Hartford 1014 Turk's Head bldg
" Legal Assn 903 Turk's Head bldg
AUTOMOBILE MUTUAL INSURANCE CO OF AMERICA A T Vigneron pres and treas Frank N Phillips vice pres H B Vigneron vice pres and asst treas F M Barber sec 912–920 Grosvenor bldg—See inside back cover
AUTOMOTIVE BATTERY CORPORATION storage batteries and gas tanks 74–76 Fountain—See page 1040
Autore Luigi bds 10 Monticello
" Petro helper h 10 Monticello
Autote Walter chauffeur h 10 Warren
Autran Annie E widow John F h 170 Bartlett av
" Annie M bookkeeper 87 Weybosset rm 40 bds 170 Bartlett av [lett av
" John F pres 87 Weybosset rm 49 h 170 Bart-
" John F Mrs h 29 Harrison
Auty Edward rem to E Providence
" Edythe M steno 184 Washington b 15 Plenty
" Enoch jeweler h 223 Friendship [ston
" Fannie clerk 244 Westminster bds 515 Cran-
" John W photographer 104 Westminster h 21 Hudson [rm 3
" Joseph (Clough & Co) barbers 86 Weybosset
" Joseph jr jeweler h 515 Cranston
" Philenia h 15 Plenty
Auzier John clerk rms 24 Greene
Avakian Armanag variety 14 Whipple h 160 Douglas av
" Asdoor operative h 154 Camden av
" Bagdasar enameler 102 Friendship bds 182 Progress av
" Harry H (Standard Nickel Plating Co) 25 Calender 1st floor h at Arlington
" Setrak S machinist h 74 Spicer
" Stephen h 174 Dora
Avallone F Verona bookkeeper 137 Mathewson bds 24 Carlisle
" Vincent barber 121 Weybosset h 24 Carlisle
Avanzo Frank laborer h 366 Admiral
Avarista Antonio laborer h 40 Eutaw
Avdoulos Gustavus restaurant 939 Westminster h 480 Washington
Avedian Markar bds 39 Quaid
Avedisian Bros (Dick D and Muguriditch) variety 232–234 Cranston
" David Rev (Armenian Church 64 Jefferson) h 63 Cranston
" Dick D (Avedisian Bros) also Fine Art Printing Co 97 Dyer h 497 Washington
" Florence opr bds 144 Cranston [tain
" George coal and wood 63 Grove h 432 Foun-
" Israel (Avedisian & Azerian) h 36 Whipple
" John D (New England Coal & Wood Yard) h 82 Ophelia
" Muguriditch (Avedisian Bros) h 63 Cranston
" Samuel (New England Coal & Wood Yard) rms 487 Washington
" Tora laborer h 14 Washburn
" & Azerian (I Avedisian, M Azerian) grocers 39 Whipple
Avelar Edward jeweler bds 37 Ives
" Joseph C meat cutter h 37 Ives
" Paul J elevator builder bds 37 Ives
" William R jeweler bds 37 Ives
Avelina Amos machinist h 38 Ambrose
Avella Serafino tinsmith 10 America h 15 do
Avelli Giuseppe laborer h 190 Pocasset av
Avendorph Emma widow h 70 Jonathan
Avenet Norman G mgr 280 Westminster bds 100 Charles Field
Avenia Mariano weaver bds 834 Charles
Averdon Samuel (Standard Employment) 387 Canal h 86 Daboll
Avery Abram P mgr 291 Weybosset h 435 Hope
" Ann B widow William B bds 125 Waterman
" Ernest C (Niles A Green & Co) engraver 96 Friendship bds at Auburn
" Florence E prop 312 Grosvenor bldg h 170 Congress av
" Fred carpenter bds 477 Friendship
" Frederick R bds 170 Congress av
" George M laborer h 14 W Friendship
" Josiah, B & S h 66½ John
" William H pres 395 Promenade h 63 Marshall
" William J carpenter h 52 Pleasant
Aveta Gaetano laborer h 7 Barclay
Aveyard Eliza widow John h 161 Glenbridge av
" Emily L mender bds 161 Glenbridge av
Avila Joseph T (R I Vehicle Co) 404–408 Wickenden h 11½ Governor
" Manuel M machinist's h 86 Preston
Avitabile Salvatore grocer 592 Hartford av h do
Avisinis Anthony (Avinisis & Dvareckas) 132 Douglas av bds 31 Wayne
" & Dvareckas (A O Avisinis, J Dvareckas) provisions 132 Douglas av
Avisis Adam filecutter h 23 Troy
Avo Catherine died
Avocone Vincenzo laborer h 60 Hasson
Avon Jewelry Co (Peter N McNary) mfg jewelers 157 Orange
Awerbach Benjamin laborer h 231 Willard av
Awerman Abraham h 17 Lippitt
Ayer Everett driver bds 757 Atwells av
Axo A Maude steno 74 Mathewson bds 12 Thayer
" Roger h 123 Thayer
" Sarah G bds 123 Thayer
Azelby Frances M housekeeper 125 Indiana av
Azelrod Abraham violin maker 52 Arcade bldg h 78 Benefit
" Joseph variety 218 Plain h do
Azelson August weaver h 39 Stansbury
" Emil master mariner h 212 Public
" George L foreman h 168 Indiana av
" William E steamfitter h 197 Ohio av
Azon Josiah carpenter h 53 Cumerford
" Lillian clerk h 51 Dora
" William percher h 51 Dora
Ayen Isabelle E widow George h 69 Elmwood av
Ayer Edith F widow Wilbur B h 427 Lloyd av
" Eleanor V steno r 561 S Main bds at West Barrington
" Everett driver bds 757 Atwells av
" Gladys V bds 65 Superior
" Lester E photographer bds 590 Elmwood av
Ayers Arthur D mfrs supplies 73 Page h 67 Kenyon
" Charles H painter h 300 Thurbers av
" Earl T steno h 131 Oak

Ayers
" Elmer J conductor bds r 619 Harris av
" Emory T polisher h 222 Friendship
" Ernest G plater bds rear 619 Harris av
" Grace E clerk 608 Hospital Trust bldg bds 13 Helme
" Herbert T mgr 123 Dorrance h at E Prov
" James B jeweler bds 205 Ives [Helme
" James E clerk Park cor Promenade bds 13
" Lorinda V widow Clement h 13 Helme
" Mabel E clerk 217 Westminster bds at Barrington
" Margaret L steno B & S bds 13 Helme
" Maud P Mrs h 138 Union av
" Peter laborer h 8 Mallett
" Sarah widow Edward C h rear 619 Harris av
" S Lavina clerk bds 13 Helme
" William T mach h 92 Ralph [penter
Aylesworth Charles O lithographer h 63 Car-
" Christina roominghouse 63 Carpenter
" Marion nurse R I Hospital bds do
Aylesworth Emma L dressmaker 672 Broad h do
" Howard E clerk 89 Weybosset bds 727 Eddy
" see AYLESWORTH
Aylward Annie widow Michael h 20 Governor
" Augustine A driver American Railway Express
" Basil jeweler rms 51 Chestnut
Aymes Karl designer h 137 Glenbridge av
" Minnie M widow Alphonsus W h 225 Pine
Ayotte Roger h 198 Pine
Ayr William foreman B & S h at Greenwood
Ayre Thomas machinist h 68 Joslin
Ayther Henry F foreman h 193 Douglas av
Ayvazian Paul clerk 1045 Westminster h 258 Cranston
Azarian Aram, Narragansett Coal & Wood Co 203 Huntington av bds 202 do
Azerian Michel (Avedisian & Azerian) 39 Whipple h 15 Derry
Azoli Salvatore laborer h 115 Croom
Azrolf Samuel pedler h 1102 Broad
Azzarone Giacomo cobbler h 91 Arthur av

B B Clothing Co (Ernest, Joseph and Samuel Blazar) 130–136 North Main
B & D Braid Co (H C Clemence and T E Dwyer) 99 Stewart top floor
B & G Sheet Metal Co 1107 Westminster
B & H Mattress Co 224 S Main
B & H SUPPLY CO manufacturers' supplies 116 Mathewson—See page 1195
Baacke Annie jeweler bds 197 Point
" August h 124 Hudson
" Henry A laborer bds 248 Union av
" Margaret A widow Henry h 248 Union av
" Raymond C clerk bds 124 Hudson
" Robert wiredrawer h 197 Point
" Robert H rem to Maine
" William F clerk bds 248 Union av
Baader Henry S salesman 495 Westminster h 657 Public
Babb Joseph A pedler rms 21 Walnut
" Louis h 99 Oakland av [Melrose
Babbidge Warren J confectionery 26 Broad h at
Babbington Cora clerk bds 702 Plainfield
" Mary widow h 702 Plainfield
Babbitt Albert clerk 185 Camp bds 145 Cranston
" Alice M Mrs bds 84 Dartmouth av
" George rms 145 Cranston
" Kathrina C steno 802 Grosvenor bldg rms 100 Waterman
" Marion pianist h 129 Thayer apt 2
" Mary P widow George R h 115 Cranston
" Samuel F salesman 182 S Water h at Edgewood
" Sarah A H bds 135 Benefit
" Signa Mrs nurse h 135 Ontario
" Sophia C Mrs h 135 Benefit
" William D starches &c 87 Weybosset rm 50A h 84 Dartmouth av
" William H jeweler h 205 Pavilion av
" William Z foreman h 591 Chalkstone av
Babcock Albert res vice pres American Surety Co 936 Grosvenor bldg h 126 Waterman
" Arnold S clerk 412 Hospital Trust bldg h 126 Waterman
" Charles M auto repairer bds 360 Carpenter
" Cyril A comptroller R I Co 100 Fountain h 638 Elmwood av
" Donald S bds 126 Waterman

Babcock
" Edith M housekeeper 115 Robinson
" Edward D fireman h 14 Plymouth
" Edward J W fish h 114 Fisk
" Edwin M clerk 72 Weybosset h 221 Pearl
" Emma housekeeper 52 University av
" Estella R bds 381 Knight
" Ethel T phone opr Industrial Trust Co bds at Arlington [Princeton av
" Eugene bookkeeper 105 Grosvenor bldg h 163
" Frank H clerk bds 96 Richardson
" Frank P, Home for Aged Men and Aged Couples
" Frederick operative h 115 Robinson
" Frederick C bookkeeper 7 Beverly rm 19 bds 163 Princeton av
" Frederick F machinist h 96 Richardson
" Frederick W h 129 Waterman
" Harold Pemberton bds 126 Waterman
" Henry C accountant 234 Washington h 638 Elmwood av
" Herbert E ins agt 509 Westminster rm 51 bds 163 Princeton av
" Hope bds 18 Parkis av
" Irving P rem to Lakewood [dence
" James A clerk 234 Washington h at E Provi-
" John C painter h 37 Logan av
" Laura E widow Dwight S bds 107 Mitchell
" Llewellyn engraver bds 59 Elmwood av
" Malvenia V hairdresser h 381 Knight
" Mary A Mrs h 59 Elmwood av
" Mary A widow Joseph H h 40 Moore
" Mary C widow Frank L h 65 Lester
" Mary F rem to New York
" M Frances bds 30 Forest [wood
" Nancy E Mrs variety 880 Broad h Lake-
" Nancy E widow Frank D h 40 Depew
" Philip R clerk 20 Market sq bds 59 Elmwood av
" Ray L rem to Auburn
" Richard E draftsman 275 W Exchange h at Chepiwanoxet
" Robert R silversmith rms 397 Pine
" Royal G paymaster city treas office h 85 Larch
" Stanton S C optical worker h 48 Gilmore
" William J ins agent 508 Hospital Trust bldg h at Edgewood
" William L, B & S bds 34 Tyndall av
" William P elevatorman h 297 Chalkstone av
" William R Mrs see Elmwood Public Library h at Edgewood
Babenko Michele weaver bds 148 Randall
Babilewicz John laborer h 65 Florence
Babin Agatha widow Louis h 131 Point
" Louis carpenter bds 131 Point
" William carpenter bds 131 Point
Babka Wojciech A weaver h 126 Eastwood av
Babula Paul operative h 90 Julian
" Peter variety 59 Julian h 93 Appleton
Baccala Vincenzo laborer h 39 Messenger
Baccari Antonio operative bds 19 Lavaughn
" Filippo operative h 641 Douglas av
" John h 19 Lavaughn
" Joseph operative h 19 Lavaughn
" Nunziata widow h 451 Admiral
Baccaro Anniable laborer h 69 Hall
" Gaetano roofer h 647 Douglas av
" Tommaso laborer bds 119 Ridge
Baceles Manuel laborer h 86 Tockwotton
Bachand Albert J piano tuner h 108 Holden
" Alfred machinist h 30 Leah
" Frank operative h 43 Grant
" Luella milliner 136 Westminster h 108 Holden
Bache Frederick C (R I Roofing Co Inc) 238 Plainfield h at Oaklawn
Bachelder Clarence E opr h 157 Public
" see Batcheller and Batchelor
Bacheller Sarah J widow John H h 35 Burnside
Bachman Abraham clothing 243 Atwells av h 243½ do [do
" Louis J salesman 243 Atwells av bds 243½
Bachrach Harry B law student bds 325 N Main
" H David rabbi h 325 N Main
BACHRACH LOUIS FABIAN photographer 311 Westminster also 647 Boylston Boston Mass h at W Newton Mass—See page 1231
Back Sarah E housekeeper 687 Prairie av
Backer Bahrry (Backer & Ahmed) bds 52 Broadway

PROVIDENCE PUBLIC MARKET CO. *The Pioneers in Modern Marketing*

Backer
" Henry teamster bds 184 Oak
" William filecutter rms 45 Manton av
" & Ahmed variety 47 Broadway
Backlund Adolph cabinetmaker 88 Clifford h 34 Sargent av [av
" Gerda L clerk 7 Beverly rm 12 bds 32 Sargent
Backman Charles A (S Backman & Son) h 194 Jewett [Goddard
" Gertrude bookkeeper 11 Shawmut bds 57
" Martin, B & S h 94 Kimball
" Samuel (S Backman & Son) h 57 Goddard
BACKMAN S & SON mfrs of bags and burlaps 11 Shawmut—See page 1309
Backstrom Axel William weaver h 740 Douglas av
" Berth V motorman bds 106 Vandewater
" Evald A (U S N) bds 106 Vandewater
" Harry A police station 4 h 106 Vandewater
" Leonard R bds 106 Vandewater
" Lillian clerk h 19 Frederick
Backus Charles P supt Bradstreet Co 303 Ind Trust bldg h 354 Hope
" Harold A clerk bds 354 Hope
" John E teas etc h 372 Blackstone
" Joseph C salesman h 54 W Friendship
Baclaski Teofit weaver h 44 Putnam
Bacon Achilles ins agt 509 Westminster rm 51 h 161 Broadway
" Agnes M Mrs supervisor rm 119 State House h at Central Falls
" Carrie L sec Fred E Hall Inc 227 Cranston bds 20 Hammond
" Charles F (Providence Scale & Supply Co) 125 Washington h 284 Blackstone boul
" Clara G Mrs teacher Moses Brown school 257 Hope bds do [Downing
" Dorothy P billing clerk 244 Weybosset b 51
" Edward J (U S N) bds 1786 Westminster
" Elisabeth seamstress R I Hospital
" Ella M widow Edmund O h 77 Moore
" Frank E (White Hardware Co) 713 Cranston h at Arlington
" Fred motorman h 12 Wickham
" F Niles teacher Moses Brown school 257 Hope bds do
" Henry A sta fireman bds 38 DeSoto
" James (Paine & Bacon) 13 Carrington av h 140 Howell [tleboro Mass
" Jennie Mrs seamstress R I Hospital h at At-
" John B h 431 Fountain
" John B carpenter h 1748 Westminster
" Joseph D foreman h 999 Westminster
" J Earle sec Merchants Cold Storage Warehouse 160 Kinsley av h 92 Williams
" J Fred bookkeeper 50 S Main h 53 Tyndall av
" Mary A widow William h 108 Dexter
" Mary E bds 683 Public
" Raymond J clerk bds 1786 Westminster
" Richard F jeweler h 167 Howell
" Sybil E h 67 Plenty
" William C jeweler h 76 Parnell
" William H real estate bds 210 Pleasant
Baddeley Emily widow Thomas bds 93 Pettis
Baden Selma widow Morris h 49 Black
Bader Isaac tailor 562 N Main h 564 do
" John rem to Detroit Mich
" Maurice conductor bds 564 N Main
" Max (Kirwin & Bader Motor Car Co) bds 564 N Main [Main
" Sarah bookkeeper 7 Beverly rm 17 bds 564 N
Badessa Camella barber 111 Richmond h 109 do
" Giovanni h 112 Cedar
" John barber 26 Page bds r 243 Federal
" Joseph barber 115 Aborn h 42 Bigelow ct
" Joseph barber 26 Page h rear 243 Federal
" Nicola barber h 499 Douglas av
" Peter barber 219 Richmond h 125 Arthur av
" Peter barber h 112 Cedar
" Rosario barber 115 Aborn bds 42 Bigelow ct
Badger Charles H rubberworker h 90 Gallup
" Clara A widow Isaac C bds 125 Houston
" Clarence R motorman h 41 Meader
" Elsie M saleswoman bds 125 Houston
" Fannie widow Thomas h 173 Glenbridge av
" Fred L plumber bds 125 Houston
Badiali Aldo chef h 42 Blundell
Badmington Cora E Mrs bds 702 Plainfield
" James H machine opr h 212 Williams
" Lester R machinist h 78 Lexington av
" Mary A widow Jabes h 702 Plainfield
Badre John laborer h 258 Chalkstone av
Badvin Joseph pedler h 391 W Exchange
Baeny Charles H press agt Prov Opera House h 175 Calhoun av

Baeny
" George supt Western Union Telegraph Co bds 24 Sampson av
" Robert M supt h 24 Sampson av
" see Boehne
Baer William H h 14 Hilarity
Baerthel Alfred E laborer h 65 Bell
Baesel Minnie E clerk 125 Mathewson bds 43 Hunnewell av
" William C machinist h 43 Hunnewell av
Bafaro Giacomo bridgeworker h 160 Penn
" Mariano laborer h 765 Atwells av
Baffoni Francesco milkman bds 65 Brayton av
" Giuseppi weaver bds 65 Brayton av
" Pietro milk dealer 151 Cedar bds 65 Brayton av [George
Baffrey Emile C chef University Club h 97 East
Bagalia Andrew A chauffeur h 150 Langdon
Bagatta Gioacchins sculptor bds 122 Benefit
Bage Fred rubberworker h 410 Harris av
Bagein Gustaf sweeper h 38 Sonoma ct
Bagenski Joseph weaver bds 20 Sonoma ct
Baggesen Peter painter h 332 Plain
" Randolph overseer h 332 Plain
Baggott Arthur W clerk B & S h 38 Hazard av
" Edward blacksmith h 4 Spring
" Harriet A teacher Montague-st school h 38 Hazard av
" John D clerk h 38 Hazard av
" John G jeweler bds 38 Hazard av
" Laura L widow John h 39 Wood
" Lydia M teacher bds 38 Hazard av
" Patrick J laborer h 72 Evergreen
" Thomas J laborer rms 113 N Main
" Vincent J dentist 511 Westminster rm 404 bds 39 Wood
" William molder h 55 Pekin
" William A (William A Baggott & Co) bds 39 Wood
BAGGOTT WILLIAM A & CO real estate mortgages, insurance and auctioneers 511 Westminster rm 405—See page 1255
Baggs Ellen G widow Horace h 14 Rill
" Joseph E jr mgr h 77 Raymond
" Marion F bookkeeper 334 S Water bds 14 Rill
" Mary H clerk bds 43 Thayer
" Milton P h 43 Thayer
" Walter D salesman 155 Canal h at Warren
" William D flagman h 209 Dudley
Baginski John bartender 58 Putnam h 37 do
" Joseph grocer 45 Appleton h do
Bagley Albert F foreman h 14 Jenkins
" Catherine A bds 102 Unit
" David houseman 807 Broad bds do
" Delia bds 53 Diamond
" Delia L bds 102 Unit
" Dora C jeweler bds 20 Wellington
" Earl H painter bds 45 Carr
" Edward orderly R I Hospital bds do
" Edward J died August 10 1919
" Ella A bds 77 Knowles
" Frank E variety 559 Eddy bds 43 Bassett
" Gladys M steno 257 W Exchange bds 127 Elmgrove av
" Helen M steno 252 Westminster bds 20 Wellington [Eddy
" Herbert C salesman 755 Westminster h 1046
" Hope silversmith h 45 Carr
" Hugh J clerk 125 Pine bds 159 Pond
" Jessie clerk 131 Washington rm 408 bds at Cranston [Hill av
" Joseph H clerk 291 Thayer bds 538 Laurel
" Kathleen M asst bookkeeper 256 Westminster bds 20 Wellington
" Mae J bds 20 Wellington [aie av
" Margaret M clerk 185 Weybosset bds 7 Mas-
" Mary E widow Edward J h 547 Chalkstone av
" Michael E machinist h 20 Wellington
" Patrick F h 77 Knowles
" Peter rem to Rehoboth Mass
" Raymond F A clerk bds 77 Knowles
" Reginald W jewelry bds 1046 Eddy
" Sarah J clerk h 16 Tecumseh
" Thomas machinist rms 127 N Main
" Thomas teamster h 140 Chester av
" Thomas F barber 102 Washington h 926 Atwells av [59 Bates
" Thomas F messenger R I Co 100 Fountain h
" Thomas G compositor Journal bds 20 Wellington [ster
" Timothy E clerk 414 Broad h 1177 Westmin-
" William A ins agt h 12 Kossuth
" William G supt 1208 Union Trust bldg bds 109 Woodbine

Bagley
" William H clerk National Exchange Bank h 20 Camp
" William L bds 77 Knowles
" see Begley [Bartlett av
Bagnall Arthur salesman 33 Exchange pl bds 106
" Harold clerk bds 67 Sawyer
" Thomas H silversmith h 67 Sawyer
Bagnckinsky Charles F laborer h 12 Dorr
Bagrowski Frank rubberworker h 37 Putnam
Bagshaw Frank jeweler bds 32 Chester av
" Frank G toolmaker h 93 Miner
" Isabel Mrs bds 23 Chestnut
Bahan George F salesman 57 Eddy rm 701
Baharozian Nishan clerk 380 Westminster
Bahler M Maude clerk 342 Westminster bds at Edgewood [wood
" William salesman 186 Mathewson h at Edge-
Bahmara Emma Mrs dressmaker h 112 Stewart
" Mary J widow Louis J bds 3 D
Baier Anna nurse 262 Blackstone boul bds do
Bailey Albert W harnessmaker 5 Point h at Seekonk Mass
" Anna jeweler rms 90 Franklin
" Anna nurse R I Hospital bds do
" Anna widow Joseph bds 46 Sussex
" Anne M clerk B & S bds 590 Broadway
" Anne M phone opr h 26 Rosedale
" Arthur H h 173 Wendell
" Arthur C painter bds 593 Broadway
" Bessie S teacher Niagara-st kindergarten bds 421 Potter's av
" Blanche jeweler h 22 Arch
" Charles E clerk Ind Trust Co bds 24 Erastus
" Daniel W h 316 Richmond
" Deborah P bds 1 Congdon
" Earl M clerk R R freight bds at Cranston
" Edward silversmith h 43 Redwing
" Edward F tire repairer 227 Broad h 34 Arnold
" Edward J mgr 112 Fountain bds 34 Arnold
" Eliza B Mrs teacher (Boston) h 6 Cushing
" Elizabeth nurse R I Hospital bds do
" Emily W widow Benj h 287 Washington av
" Ernestine T steno R I Tool Co bds at Natick
" Ethel M bds 10 Dexter
" Fannie T teacher bds 421 Potter's av
" Fergus driver h r 17 Robinson
" Frank engineer h 84 Georgia av
" Frank E driver Engine 19 h 84 Priscilla av
" Frank E Mrs dog kennels 84 Priscilla av h do
" Frank W bookkeeper 775 Eddy rms 160 Broad
" Frederick J clerk h 146 Wilson
" George second hand h 114 Ford
" George H laborer h 137 Knowles
" George J salesman 134 Fountain h at Lakewood
" George M physician 171 Westminster rm 220 h 197 Elm Grove av [Grotto av
" George W prop 72 Weybosset rm 31 h 80
" George W jr student bds 80 Grotto av
" Harold A bds 91 Benedict
" Harriet L clerk deputy sheriff's office bds 34 George
" Helen teacher 520 Hope bds do
" Henry J electrician bds 146 Wilson
" H Marston student rms 81 Waterman
" Irving L, B & S bds 578 Niantic av
" Isabel widow Charles E h 2 Cushing
" Isabelle roominghouse 59 Broad h do
" James J car repairer h 52 Robinson
" James J jeweler h 91 Benedict
" James M jeweler h 190 Sherburne
" Jennie nurse R I Hospital bds do
" Jerome N woolcutter bds 128 Pettis
" John bottler rms 639 Westminster
" John H carpenter h 35 Diamond
" John J cutter h 52 Bancroft
" Joseph C mgr 17 Exchange rm 314 h 188 Atlantic av
" Joseph L jeweler bds 33 Mystic
" Lillian M phone opr bds 24 Erastus
" Mabel Mrs h 132 Chestnut
" Marion E nurse rms 90 Broad
" Marion M Mrs h 306 Washington rm 7
" Merton W, B & S bds 578 Niantic av
" Michael J helper h 866 Douglas av
" Milton Y gardener bds 287 Washington av
" Patrick J gardener h 33 Mystic
" Ralph E reporter Prov News h 70 Mawney
" Richard F, U S asst insp boilers 413 Federal bldg h at Edgewood
" Robert laborer h 1 Little
" Robert L teamster h 119 Wadsworth
" Robert L jr produce 121 Wadsworth h do
" Robert P undertaker 61 Plainfield bds 585 do

Bailey
" Roscoe W piper B & S b 578 Niantic av
" Roy P clerk 355 Valley h 89 Sterling av
" Samuel H h 188 Atlantic av
" Theresa F phone opr bds 24 Erastus
" Thomas clerk h 235 Chestnut
" Thomas machinist and printer 24 Erastus h do
" Thomas A h 91 Benedict
" Thomas J guard h 104 Miner
" T Dexter bookkeeper h 137 Knowles
" Walter S died Jan 21 1919
" Whitman illustrator h 6 Cushing
" Wilfred rem to Biddeford Me
" William chauffeur h 112 Jenkins
" William cook h 135 Broadway
" William G carpenter h 28 Elma
" William H h 421 Potter's av
" William J car repairer h 884 Broad
" William T receiving teller Union Trust Co h 62 Congress av
" William W machinist h 578 Niantic av
" Willis G factory mgr 150 Niagara h Auburn
" W E engraver 861 Broad h at Arlington
Bailey's Music Store 72 Weybosset rm 14
Baillargeon Edouard h 19 Edna
" Eliza h 19 Edna
Bailleul William L foreman h 66 Marino
Baillie Kenneth A clerk Riverside Mills bds 182 Laurel Hill av
" Robert McG painter h 182 Laurel Hill av
" Robert McG jr carpenter h 184 Laurel Hill av
" Ruth M steno B & S b 182 Laurel Hill av
Bain Bertha clerk Industrial Trust Co bds 140 Adelaide av
" Edward carpenter h 95 Oakland av
" Gretchen clerk Industrial Trust Co bds 140 Adelaide av
" Hugh bds 95 Oakland av
" Hugh W real estate h 188 Smith
" James D comber bds 22 Lockwood
" Robert foreman Gorham Mfg Co h 140 Adelaide av
Baines Thomas h 34 Walling
Baino Joseph laborer h 63 Furnace
Bainton Arthur E, B & S bds 154 Langdon
" Arthur H gen foreman B & S h 30 Ravenswood av
" Ethel G music teacher h 154 Langdon
" George W (Roland & Wytcok Co) 24 Calender h 597 Branch av
" Herbert G pianotuner h 222 Magnolia
" Hervey E foreman 355 Valley h 40 Salina
" Martha J widow Arthur h 76 Laurel Hill av
" Myrtle B clerk board fire commissioners' office bds 222 Magnolia
" Percy A supt 34 Dike h 224 Melrose
" William, B & S h 154 Langdon
" William A machinist h 76 Laurel Hill av
Baird Alexander machinist h 39 Hunnewell av
" Charlotte spooler bds 44 Hollis
" James clerk bds 44 Hollis
" James molder h 44 Hollis
" Lillian F widow George P h 35 Exeter
" May L jeweler bds 44 Hollis
" Modena F widow Charles B bds 8 East
BAIRD-NORTH CO mail order jewelers 861 to 891 Broad—See page 1167
" R Lindsay molder h 28 Norwich av
" Thomas machinist bds 44 Hollis
" Victor S sub foreman B & S h 68 Forbes
" William weaver h 58 Baxter
Baitson Anthony h 39 W Clifford
Bakalian George M polisher h 497 Washington
" Mike G clerk bds 497 Washington
Baker Abbott L salesman 46 Mathewson h 275 Alabama av
" Ada widow h 331 Lockwood
" Ada P Mrs rms 3 Greene
" Agnes clerk 20 Market sq b 170 Laurel Hill av
" Aji rem to Turkey
" Albert A (Baker, Spicer & Letts) lawyer 704 Industrial Trust bldg h 264 Bowen
" Albert H clerk h 172 Montgomery av
" Alfred W salesman 309 Hospital Trust bldg h 127 Sumter
" Alice E widow Frank B h 184 Bridgham
" Amelia W h 49 Hamlin
" Amy A Mrs h 29 Bridgham
" Anne E widow Joseph A h 403 Knight
" Annie h 100 NMetcalf
" Annie S widow Herbert H bds 595 Angell
" Archie laborer bds 11 Star
" Arthur driver 87 Orange bds 729 Potter's av
" Arthur M janitor h 74 Wisdom av

Baker
" Austin G clerk 15 Ormsbee av bds 432 Friendship
" Belle W clerk bds 129 Providence
" Bros (F B and S C) teamsters 87 Orange
" Carl T painter bds 31 Bridgham
" Carrie L died Nov 8 1919
" Catharine J widow John h 113 W Clifford
" Catherine P widow Augustus H h 250 Elmwood av
" Charles baker h 43 Hawes
" Charles foreman rms 1 Prince
" Charles A dressertender h 142 Sorrento
" Charles E jeweler h 41 Pennsylvania av
" Charles E salesman 355 Canal h at Arlington
" Charles G (Salisbury & Baker) news dealer 177 Wickenden h 103 Thayer
" Charles K (Nightingale, Baker & Salisbury) 70 Mathewson h 107 Woodbine Auburn
" Charles N died Aug 10 1919
" Charles O foreman 58 Warren rms 43 Bassett
" Clarence M 2d salesman 915 Turk's Head bldg bds at Brockton Mass
" Clita I housekeeper 625 Westminster
" Colin bookkeeper bds 2 Lester
" Colin C gilder h 432 Friendship
" Darius associate justice Supreme Court h at Newport [at Georgiaville
" Dorothy D steno 1014 Turk's Head bldg bds
" Dorothy P steno bds 5½ Downing
" Earle B bds 129 Providence
" Edgar jeweler h 89 Verndale av
" Edgar E salesman bds 89 Verndale av
" Edith asst buyer 176 Weybosset bds 403 Knight [Verndale av
" Edith M teacher Peace-st school bds 89
" Edward A clerk 231 Weybosset h 118 Laban
" Edward A real estate h 8 Lemon
" Edwin G (Edwin G Baker & Son) h at Auburn
" Edwin & Son (William E) teas 8 S Main
BAKER EDWIN G & SON (Frank N) raw hides 116 S Water—See page 1148
" Edwin L foreman 472 Potter's av h 229 Alabama av
" Elizabeth C supervisor kindergarten State Normal School h 5 Congdon
" Elizabeth E steno bds 98 Indiana av
" Ella L bookkeeper 215 Weybosset bds at Riverside
" Elmer T timekeeper h 22 Colfax
" Emma M h 480 Angell
" Ernest C (Baker & Winsor) 189 Eddy and pres McWilliams Mfg Co 237 do h 270 Washington av
" Estella A clerk bds 29 Bridgham
" Esther H h 179 Hope
" Ethel H jewelry bds 1266 Broad
" Fenner B (Baker Bros) h 729 Potter's av
" Florine F widow William H h 1266 Broad
" Frances Mrs tel opr bds 321 Smith
" Frances S widow Joseph h 47 Vinevard
" Frank clerk 70 Plainfield bds 121 Dora
" Frank B engineer h 23 Calla
" Frank E bookkeeper Journal h 249 Potter's av
" Frank H h 121 Plainfield
" Frank H carpenter h 33 Cherry
" Frank H physical see Y M C A rms do
" Frank J laborer h 203 Pond
" Frank N (E G Baker & Son) h 184 Pleasant
" Frank W driver 52 Pine h 172 Montgomery av
" Frederick asst pastor St Mary's R C church h 538 Broadway [Prov
" Frederick engineer Dyer Trans Co h at East
" Frederick A jeweler h 197 Longfellow
" F A Mrs steno 802 Grosvenor bldg h at Edgewood
" George A h 620 Hope
" George D sub carrier P O bds 6 Clorine
" George E grocer 72 Olney h do
" George H driver h rear 27 Ship rm 32
" George M gold and silver refiner 91 Page h 350 Olney
" George M truck driver h 61 Codding
" George S real estate 87 Weybosset rm 30 h 480 Angell
" George T real estate broker 49 Westminster rm 602 h at W Barrington [Knight
" Georgianna A clerk 244 Westminster bds 403
" Gertrude M clerk 54 Weybosset bds 214 Hanover
" Grace S bookkeeper 21 Pine bds at Auburn
" Harold C engineer 234 Washington h at Lakewood
" Harry laborer bds 35 Quaid

Baker
" Harry paper stock h 207 Blackstone
" Harvey A lawyer 518 Hospital Trust bldg also U S Attorney 221 Federal bldg h 252 Bowen
" Helen widow Solon h 51 Congress av
" Helen L h 100 Chas Field
" Helen P steno bds 305 Dudley
" Henry foreman h 20 Hawthorne
" Henry A furniture secondhand 948 Westminster h 412 Pine
" Henry A horse trader h 20 Tuxedo av
" Henry F, H & N Y Transportation Line h 129 Providence
" Henry V Rev h 49 Hamlin
" Herbert E mason h 98 Indiana av
" Herbert H conductor h 110 Niantic av
" Herbert L h 38 Durfee
" Herbert L (248 Williams) died Jan 9 1919
" Herbert W editor rms 30 Portland
" Howard C gen mgr 100 Stewart 6th fl bds 350 Olney [Orms
" Howard M asst mgr 97 Westminster h 402
" Howard S clerk 20 Market sq bds at Pawtuxet Neck
" Howard W fireman h 54 Flora
" Irabelle F h 165 Carpenter
" Jacob real estate 207 Blackstone h do
" James died Dec 22 1919
" James G weaver h 9 Locust
" James M died May 19 1919
" Jeremiah chauffeur bds 214 Olney
" Jesse T salesman h 246 Clarendon av
" John h 204 Blackstone
" John jeweler h 87 Dodge
" John B carpenter h 10 Lynch
" John J clerk 53 Eddy h 27 Preston
" John W lawyer 407 Ind Trust bldg rms 175 Thayer
" Joseph laborer h 34 Link
" Joseph treas 15 Pine h 100 Charles Field
" Joseph jr h 138 Ontario
" Joseph B h 219 California av
" Joseph C manufacturer 15 Pine h 505 Public
" Joseph W rem to Rockland
BAKER J M PATTERN CO patternmakers 114 W Exchange—See page 1231
" Laura F teacher h 31 Arch
" Leander h 67 Calla
" Leroy laborer rms 8 Carpenter
" Lillian M clerk B & S bds 403 Knight
" Lloyd E civ eng City Hall b 51 Congress av
" Louis F mgr 79 Westminster h 48 Montague
" Louis R oysterman bds 1266 Broad
" Lucy A widow George C bds 561 Potter's av
" Lucy E bds 42 Carter
" -Manchester Mfg Co silver ware mfrs 100 Stewart 6th floor [erset
" Marshall clerk 735 Westminster h 153½ Somerset
" Matthias W bookkeeper R I Hospital Trust Co h 14 Barnes
" Matthias W jr student bds 14 Barnes
" Maude bds 67 Stimson av
" Milton C tel operator h 93 Codding
" Minnie G bookkeeper 137 Clifford bds 63 Jackson
" Minnie L h 161 Clifford
" Miranda J bookkeeper bds 29 Bridgham
" Myra clerk rms 339 Washington
" M Elizabeth bds 250 Elmwood av
" Nellie F clerk bds 1266 Broad
" Nellie M clerk 95 Chestnut 6th fl bds 202 Pavilion av
" Norman D clerk bds 350 Olney
" Phineas O mgr Eastern Asbestos Co 503 Turk's Head bldg h 32 Glen av Edgewood
" R J Co riggers 75 Westminster rm 24
" Sadie S clerk bds 207 Blackstone
" Samuel salesman 345 Canal h 132 Dudley
" Samuel shoe repairer 166 Ives h 327 Williams
" Samuel J h 139 Chester av
BAKER, SPICER & LETTS (Albert A Baker, William A Spicer, Ira Lloyd Letts, James I Shepard and John W Baker) lawyers 704 Industrial Trust bldg
" Sylvester C (Baker Bros) h 826 Potter's av
" Sylvester C (30 Wilson) died Feb 19 1919
" Thomas W D furniture dealer 800 Eddy h at Cranston [bldg
" -Vawter Co loose leaf ledgers 905 Union Trust
" Walter C accountant 127 Sumter h do
" Walter M h 305 Dudley
" Walter R salesman 89 Weybosset h 152 Elm Grove av
" Whitfield A painter h 31 Bridgham

Baker
" William express agt rms 368 Friendship
" William C (Baker & Baker) lawyer 518 Hospital Trust bldg h 252 Bowen
" William E (Edwin Baker & Son) 8 S Main rms 19 George
" William F local agt Am Railway Ex rms 368 Friendship [Edgewood
" William F prop 75 Westminster rm 12 h at
" William H fireman h 170 Laurel Hill av
" William H watchman h 27 Preston
" William H (1266 Broad) died May 31 1919
" William M diesinker h 197 Longfellow
" & Baker (William C Baker) lawyers 518 Hospital Trust bldg
" & Winsor (E C Baker, M F Winsor) refiners 189 Eddy [Trust bldg
Bakery Finance Corporation 435 Industrial
" Wilson The 334 Dean
Bakes James weaver h 48 Winthrop av
Bakowski Joseph elevatorman bds 27 Audrey
Bakery Backer variety 43½ Broadway rms 57 Atwells av
Balagian Charles candymaker h 275 Broad
" Garabed operative bds 12 West River
" Mary V widow Vartan M bds 275 Broad
" Merob rms 14 Winter
Balano Antonio laborer h 46 Marietta
" Felice molder h 33 Vinton
" Gaetano laborer h 35 Kenyon
" Pasquale fileworker h 147 Sutton
" Stefano rem to E Providence
" Vito laborer h 84 Atwood
" Vincenzo laborer h 2 Wallace
Balsalito Joseph weaver bds 9 Putnam
Balsamo Alphonse steno bds 176 Salina
Balsiow Belle G rem to New York
" Ida widow Jacob rem to New York
" Nathan E rem to New York
BALCH AUDIT CO The 914 Turk's Head bldg —See page 1026
" Joseph died Feb 14 1920
" Joseph jr accountant 914 Turk's Head bldg bds 233 Bowen [Bowen
" Mary H asst librarian School of Design h 233
Baldain Charles E draftsman 1208 Turk's Head bldg bds 62 Governor
" Edwin G foreman h 62 Governor
" William G contractor bds 62 Governor
Balcolm James T laborer h 141 Oak
Balcom Albert E pres Westcott, Slade & Balcom Co h at Woburn Mass
" Frederick L yardman h rear 28 Pleasant
" Frederick O physician 23 Aborn h do
" George F auditor 17 Custom House st h at Meshanticut Park
" John ins agt rms 23 Waterman
" John H asst cashier 1014 Turk's Head bldg
" Walter laborer bds 48 Camden av
" William H R dept mgr 380 Westminster h 135 Prairie av
" William R operative bds rear 28 Pleasant
Baldacini Alberto laborer bds 141 Penn
" Francesco rubberworker bds 141 Penn
" Maura widow h 141 Penn
Baldanza Giuseppi laborer h 75 Coggeshall
Balderson William painter h 30 Reynolds av
Baldini Michele jeweler bds r 278 Atwells av
Baldoni John auto mechanic 1645 Westminster h 91 Vinton
Balducci Frank waiter h 64 Progress av
Baldwin Bertha C widow George bds 8 Burnett
" Clara F widow Charles rms 840 Atwells av
" Earl C electrician h 8 Burnnett
" Earl F chief clerk 189 Charles bds at Pawtuxet
" Edna jeweler rms 804 Westminster
" Ella A widow Thomas h 71 Webster av
" George E elastic stockings 219 Howard bldg also clerk Ind Trust Co bds at E Prov
" Harriett W h 769 Cranston
" Henry F pres and treas Hope Realty Co 171 Westminster rm 417 h 75 Forest
" Howard C inspector 17 Custom House st h 134 Tenth
" John ironworker rms 58 Carpenter
" John pres J B Monette Co Inc 235 Eddy h at Pawtucket [Edgewood
" Lester C salesman Burrows & Kenyon h at
" Lorenzo D engineer h 342 Williams
" Luther C pres U S Bobbin & Shuttle Co 57 Eddy rm 701 h 275 Angell
" Mae bds 134 Tenth
" Miles, Narra E L Co rms 412 Pine
" Miles E h 29 Crescent

Baldwin
" Orba clerk 1957 Westminster bds 65 Oak
" Rose widow Robert I bds 60 Elton
" Rosella C widow Dwight R h 356 Blackstone
" Roswell A shipper 101 Sabin rm 14 bds 455 Cranston [Eddy
" Samuel engineer pumping sta Ernest h 1090
" Samuel A vice pres Fessenden & Co Inc 100 Friendship bds 65 Franklin
" Sarah A widow Asa G bds 627 Potters av
" Thomas draftsman 235 Eddy bds at Pawtucket
" Victor D accountant 1214 Turk's Head bldg h at Eden Park [av
" William dept mgr 861 Broad h 83 Dartmouth
" Wilton E mgr 176 Prairie av h 350 Blackstone
" W Brooks machinist rms 84 Broadway
Baldasoglou John restaurant 517 Eddy h do
Balenko C weaver bds 148 Randall
Balentine Frank h 148½ Charles
" Frank H, B & S bds 148½ Charles [Quaid
" Gertrude H asst cashier 6 Weybosset bds 30
" Hugh machinist h 30 Quaid
" Irene M bds 30 Quaid [Quaid
" Madeline V bookkeeper 6 Weybosset bds 30
" Raymond G plumber bds 148½ Charles
Balezukyivics Stephen laborer h 124 Nichols
Balfour Elizabeth nurse R I Hospital bds do
" Gladys M clerk bds 96 Burnett
" Thomas laborer h 50 Pinehurst av
" William waiter rms 3 Walnut
Baligian Charles helper bds 275 Broad
" Garabed operative bds 275 Broad
" Mary D widow Varton h 275 Broad
Balkas William B & S h 26 Fillmore [dale
Balkcom Harold painter 284 Brown h at Lons-
" John A sub carrier P O h at Riverside
Balkon Antoine operative h 84 Julian
" Joseph overseer bds 84 Julian
" William laborer h 77 Julian
" William laborer h 86 Julian
Balkonas Nellie bds 362 Chalkstone av
Balkum Peter rem to Pennsylvania
Ball Charles A rem to Pawtucket
" Clarence C elevatorman h 57 Winter
" Claude C (Curtis & Ball) lawyer 726 Industrial Trust bldg h 1396 Narragansett boul Edgewood
" Delcie widow John h 80 Burnside
" Elizabeth clerk R I Hospital bds do
" Eugene A freighthandler bds 189 Amherst
" Evelyn M book repairer B U Library h 19 Barton
" Fenner mgr 11 Greene h do
" Florence M h 52 Webster av
" Fred L fireman h 10 Ellery
" Mattie widow Oscar h 57 Winter
" Montie Q bds 80 Burnside
" Oscar E died Oct 28 1919
" Selina Mrs bds 111 S Angell
" Thomas H worsted yarns 309 Industrial Trust bldg h at Philadelphia Pa [av
" Walter overseer Wanskuck Mills h 894 Branch
" Walter S, Journal rms 36 George
" William E engraver 661 Westminster rm 22 h at Cranston [Deerfield ter
" William E foreman Roger Williams park h 2
Ballam Marjorie steno 137 Broad bds at Apponaug
" Mary A widow h 113 Courtland
Ballan Harry engraver h 140 Willard av
Ballandesi Armando jeweler bds 115 Ridge
" Costanzo agent bds 115 Ridge
" Maria L widow h 115 Ridge
Ballard Bland adv agent h 146 Irving av
" Edith M dressmaker bds 97 Lancaster
" Edwin C chemist 355 Valley h 28 Grove
" Elizabeth A widow George A h 28 Grove
" Elizabeth I teacher Africa st Fresh Air school bds 28 Grove
" Frank S caretaker h 291 Brook
" George A jr ship fitter h 29 Grant
" Isaiah jeweler h 8 Edna
" James B real estate h 16 Grove
" Josephine Mrs h r 8 Edna
" Lillian M clerk bds 93 Grand View
" Royal machinist bds rear 8 Edna
" Thomas T clerk bds 28 Grove
" Victor L painter bds rear 8 Edna
Ballert Augustus A salesman 135 Washington h 63 Elmwood av
Ballette Leander N at Home for Aged Men and Aged Couples
Ballotanio Luigi laborer bds 42 Hillhurst av

Ballou Albert E clerk 87 Weybosset rm 32 h 31 Wendell
" Albert J h 143 Houston
" Alfred L floorlayer h 3 Major
" Barney h 140 Willard av
" Barton A died
" Bertram A clerk rms 49 Whitmarsh
" B A & Co Inc mfg jewelers 61 Peck
" Caroline E music teacher h 16 Hazard av
" Charles A laborer bds 527 N Main
" Charles H **DIRECTORY OFFICE** 14 Greene rm 3 h 108 Pearl
" Charles R bds 61 Congdon
" Charles R lawyer also claim adjuster 912 Hospital Trust bldg h at Auburn [av
" Clarence Abner salesman B & S h 235 Doyle
" Clayton A died May 10 1919
" Cora E Mrs clerk 800 Turk's Head bldg bds 290 Ohio av
" Daniel R h 116 Waterman [Laura
" Edgar C card writer 143 Weybosset bds 19
" Edna L teacher rms 270 Benefit
" Elisabeth B widow William H h 27 Taber av
" Ella M asst recorder deeds office City Hall bds 108 Pearl
" Ellen L teacher bds 112 Hanover
" Elmer S mgr 164 Allen's av h 290 Ohio av
" Elsie L finisher bds 145 Early
" Ernest L clerk bds 424 Benefit
" Evelyn widow Albert E h 378 Blackstone
" Fannie M widow Herbert N h 424 Benefit
" Frank E pres and treas F E Ballou Co h 19 Laura
" Frank I clerk 291 Westminster h at Pawtucket
" Frederick A treas (B A Ballou & Co) h 8 Cushing
" Frederick A jr bds 79 Oriole av
" Frederick H stevedore bds 424 Benefit
BALLOU F E CO boots and shoes 143–145 Weybosset and 114 Eddy—See page 1270
BALLOU F M CO concreters and roofers Fisk near Broad—See page 1100
" George C clerk at B & S h 75 Camp
" George W driver 325 Canal h at Pawtucket
" Gus laborer rms 8 Carpenter
" Harold F clerk 143 Weybosset bds 19 Laura
" Harold I machinist h 45 Harvest
" Harrison B vet inspector 409 Federal bldg rms 160 Broad [Pawtucket
" Helen steno 109 Washington top floor bds at
" Henry C (Ballou, Johnson & Nichols Co) h 63 Princeton av and at W Barrington
" Henry W (Jenks & Ballou) consulting engineers 1035 Grosvenor bldg h 477 Hope
" Howard W draftsman bds 332 Bucklin
" Ida D Mrs bds 15 Marion av [Dorrance
" Johnson & Nichols Co woodenware etc 128
" Lance C rem to Westfield Mass
" Laura E clerk 6th floor Turk's Head bldg bds 2 Custer ct [delphia Pa
" Leon L salesman 115 Wickenden h at Philn-
" Leslie B tobacconist h 56 Corinth
" Leslie B jr bds 56 Corinth
" Louis iron ,molder h 48 Randall
" Louis H clerk h 332 Bucklin
" Maria widow Michael J h 396 New York av
" Marian B steno 209 Westminster bds 290 Ohio av
" Martin bds 65 Franklin
" Mary C widow Clayton A h 116 Daboll
" Mary E widow Sabine A h 56 Somerset
" Mary R widow Barton A h 61 Congdon
" Maybelle I manicure and hairdressing 711 Lapham bldg h 3 Major
" Myron C organist Strand theatre bds at Barrington [Blackstone
" Norma clerk 802 Grosvenor bldg bds 378
" Norman student bds 477 Hope
" Oscar D clerk Am Railway Ex bds 145 Early
" Roland H cotton goods mfr 1406 Turk's Head bldg h 67 Orchard av
" Sullivan sec (American Wringer Co) 1011 Grosvenor bldg h at Woonsocket
" Thread Co 189 Charles
" Walter S pres (American Wringer Co) 1011 Grosvenor bldg h 271 Butler av
" Warren J rem to Edgewood
" William clerk 380 Westminster
" William H jobbing 33 Corliss h do
" William L clerk h 145 Early
Ballow Flora rubberworker rms 355 Broadway
Balmforth Ernest baker 230 Amherst bds do
" Hannah widow Wright h 40 Cumerford
" Lenny clerk rms 40 Cumerford
" see **Bamforth**

Balmour James machinist h 44 Calder
Balogh Paul blacksmith h 86 Clinton av
Balokun William oprr h 50 Putnam
Balsamo Frank pedler bds 29 Tell
" Giuseppa widow Giuseppe h 29 Tell
Balsie Charles machinist bds 14 Benefit
Balsifiori Carlo jeweler h r 141 Penn
" Francesco cobbler h 98 Arthur av
" Lauretta widow Giovanni h 206 Federal
" Nicoletta widow bds 39 Kenyon
Balsome Matthew laborer h 183 Globe
Balstone Mills Co worsted goods 75 Exchange pl
Balthazar Henri stableman h 30 Julian
Baltic Mills Co, F C Sayles treas 510 Turk's Head bldg [19 Calder
Baltteim Ella bookkeeper 330 Westminster bds
" Otto C foreman 42 Pine h 19 Calder
Balusco Pasquale laborer h 147 Sutton [704 do
Bamber John delicatessen 748 Potter's av bds
" Joseph salesman 312 Turk's Head bldg h at Riverside [Saylesville
Bamford Alfred C foreman 193 S Water h at
" Henry auto repairer h 317 Branch av
" H Edward (John W Bamford & Son) h at N Providence
" Ida E 378 Blackstone
" James machinist h 18 Rockingham
" James S treas 193 S Water bds at Arlington
" John foreman 77 Orange h 139 Veazie
" John sub foreman B & S h 215 Douglas av
" John W pres John W Bamford & Son h at N Providence
" John W & Son (H Edward) mill supplies Dryden lane [ton
" Joseph shipping clerk Steere Mill h 5 Hough-
" Lillian A bds 61 Laura
" McCloud T dyer bds 18 Rockingham
" Mary E clerk bds 18 Rockingham
" Mary E widow George S h 61 Laura
" Thomas A clerk bds 18 Rockingham
Bamforth Charles B sec 69 Point h 25 Ashmont
" James painter h 337 Friendship
" M Ethel clerk 69 Point bds at Longmeadow
" see **Balmforth**
Banaghan Patrick J ins agt h 57 Baxter
Banahan James foreman h 20 Glenbridge av
" John J clerk bds 20 Glenbridge av
" Patrick J laborer b 206 Gano
" Peter C clerk bds 26 Handy
" Thomas H laborer bds 26 Handy
" Thomas J watchman h 26 Handy
" see also **Bannahan**
Banan Arthur F sub foreman B & S h 30 N Court
Banaszewska Marion weaver h 89 Tobey
Bance Patrick J laborer Sewerage Works h 246 Killingly
Bancroft Edward R salesman 24 N Main h 130 Hope and at Warwick Neck
" Sarah D J widow T Whiting h 311 Angell
Band Frederick H machinist h 70 Dora
" William photographer 307 Cranston h do
Bander Barnet salesman 120 Empire h 160 Gallup
" Barnet S salesman 122 N Main h 165 Camp
" Bessie Mrs grocer 164 Gallup h do
" Charles clerk bds 62 Doyle av [Camp
" Charles H clerk 209 Westminster h 165
" Cyrus salesman h 193 Jewett
" Harry leather 413½ N Main h 411 do
" Joseph laborer bds 30 Bernon [av
" Joseph mgr 209 Westminster h 252 Adelaide
" Lillian C clerk bds 160 Gallup
" Louis, B & S bds 30 Bernon
" Morris, B & S bds 411 N Main [Gallup
" Nettie bookkeeper 131 Blackstone bds 160
" Philip pedler h 62 Doyle av [Public
" Rebecca bookkeeper 25 Calender bds 295
" Samuel clerk 224 N Main h 295 Public
" Samuel jeweler bds 62 Doyle av
" Samuel jr clerk 179 Weybosset bds 30 Bernon
" Simon painter h 30 Bernon
" & Beeber (Harry Chaet & Louis Greenberg) mfg jewelers 168 Pine
Bandsul Dominick weaver h 55 Magnolia
Banewics Joseph, B & S h 21 Fillmore
Banet see **Baeny** and **Boehne** [Edgewood
Bangs Curtis H 2d vice pres 155 Canal h at
" Ralph C supt 171 Eddy h 146 Irving av
Banie see **Baeny** and **Boehne** [Angell
Banigan Catherine J widow Patrick T h 244
" Ellen Mrs h 11 Eleventh
" John operative h 934 Atwells av
" John plasterer h 85 Bishop
" John B real estate bds 244 Angell
" Joseph (estate of) office 75 Westminster rm 44
" Lawrence H optician h 11 Eleventh

Banigan
" Mary steno bds 125 Governor
" Mary A h 190 Wayland av
" Mary C widow John J h 236 Butler av
" Michael J folder h 35 Seymour
" Richard D rem to Danielson Conn
" Thomas laborer bds 358 Valley
" Thomas J plumber h 56 Felix
" William B Estate 643 Grosvenor bldg
" see **Branigan** and **Brannigan**
Banion Charles E waiter h 160 Lippitt
Banister see **Bannister**
Bank Benjamin rem to New York
" Commissioner of Rhode Island, State House rm 110
Bankoushas Agrabas operative bds 32 Judith
" Alex oprr bds 32 Judith
" Vincas h 32 Judith
Banker Annie operative bds 134 Park
" James H machinist h 25 Evergreen
Bankert Clayton O foreman h 68 Ninth
Banks Aurelia nurse rms 105 Parade
" Cassie widow r 16 D
" Charles C wheelwright h 89 Eagle [wood
" Edward J accountant 100 Stewart h at Edge-
" Geor[illegible] (C S N) bds 175 Regent av
" Harry h 14 Hilarity [wich
" Hora[illegible] steward Westside Club h at E Green-
" Mary M widow Edwin h 197 Colfax
" Peter (Weiner & Banks) 195 Richmond bds 178 Blackstone
" Ralph G molder h 119 Thurbers av
" Samuel painter h 196 Prairie av
" Walter woodturner h 22 Perkins
Bannahan Joseph rubberworker h 20 Boyd
" Thomas bds 354 Valley
" see **Banahan**
Bannan John T state tax dep collector Internal Revenue 213 Federal bldg h 223 Indiana av
" Joseph A h 427 Prairie av
" Madeline F student bds 313 Prairie av
" Thomas F buyer 243 Westminster house 313 Prairie av
" see **Bannon**
Banner James carpenter h 44 Cottage
" John laborer h 162 Allston
" Needle Co latch needles 236 Aborn [do
" Sarah widow Charles dressmaker 44 Cottage h
Bannigan Joseph F helper bds 71 Pleasant
Bannister Albert M clerk h 18 Durfee
" Gilbert J machinist h 75 Langdon
" Herbert driver h 368 Willard av
" Sarah nurse h 20 Summit av
Bannon Arthur F, B & S rms 30 N Court apt 12
" Catherine operative h 138 Commodore
" Catherine V bds 75 Laban
" Francis salesman bds 237 Williams
" Frank B treas 8 Wickenden h 22 Irving av
" George N operative bds 75 Laban
" James, B & S h 332 Union av
" John rem to Oakland Beach
" John J laborer bds 33 W River
" Joseph W examining surgeon 404 Federal bldg h at Auburn
" Margaret E h 138 Commodore [do
" Mary I Mrs rooming house 612 Broadway h
" Michael operative h 75 Laban
" Norman operative bds 79 Providence
" Patrick laborer h 135 O'Connell
" Peter cashier 17 Randall bds 26 do
" Thomas laborer h 61 Prairie av
" William F laborer h 27 Jenkins
" William F yardman h 94 Nichols
" William H driver h 198 Douglas av
" W H & Co chemicals 506 Industrial Trust bldg
" see **Bannan**
Banos John cook 939 Westminster rms 181 [Friendship
Banspach Bros (William J and Fred H) bakers 1915 Westminster
" Fred H (Banspach Bros) h 182 Waverly
" William J (Banspach Bros) h 254 Waterman
Banville Cyprien J filecutter bds 653 Harris av
" David J lather h 653 Harris av
" Delia clerk 225 Weybosset bds 653 Harris av
" Joseph E carpenter bds 653 Harris av
" Mary E widow Jule h 653 Harris av
" Theodule spinner bds 653 Harris av
" Wilfred J, B & S bds 653 Harris av
Baptist John laborer h 8 Mohawk
Baptista Albert E mgr 150 Westminster rms 188 Daboll
" Antonio J hostler h 12½ Arnold
Barad Esther Mrs h 175 Dudley [Dudley
" Fannie cashier 925 Westminster bds 175
" Jacob jeweler bds 175 Dudley

Barad
" Joseph jobber bds 66 Charles [Lippitt
" Morris secondhand furniture 64 Charles h 71
" Solomon printer bds 175 Dudley
Baran Stephen laborer h 7 Powder Mill
Barasch Hyman painter 50 Gay h 58 do
Barasco Joseph laborer h 32 Huntington av
Barash Bertha widow h 19 Hilton
Baratino Agostino laborer h 44 Arthur av
Baratta Domenico rem to Brooklyn N Y
" Rudolph tailor h 111 Sutton
Baratto Carlo weaver h 40 Bradford [Orms
Barats David salesman 63 Washington h 143
Barbarin Antoni cpr h 228 Carleton
Barbarita Francesca Mrs midwife h 1 Africa
" James J plumber 144 Dean bds 41 America
" Joseph brakeman bds 1 Africa
" Michele h 1 Africa
Barbaro Philip barber 767 Eddy h 108 Ring
Barbato Giovanne shoemaker h 15 Piedmont
" Salvatore Rev rem to Newark N J
Barbeiro Bigo laborer h 31 Glover
Barber Adelaide widow Henry bds 35 Atlantic av
" Anna Mrs rms 557 Westminster apt 20
" Annie E widow Wilfred h 115 Narragansett av
" Arthur salesman 313 W Exchange h at Pawtucket
" Benjamin carpenter h 71 Lippitt
" Carolina clerk bds 53 Sterling av
" Charles chauffeur rms 8 Hopkins [marsh
" Charles E (Charles E Barber & Co) h 63 Whit-
BARBER CHARLES E & CO (Charles E Barber, E M Holdredge) undertakers and embalmers 27 Broad—See page 1301
" David jeweler h 180 Dudley
" Edward billposter h 254 Huntington av
" Elijah weaver h 233 Laban
" Elisabeth bds 43 Brownell
" Elizabeth widow Henry bds 29 Temple
" Ernest auto repairer h 45 Haskins
" Felix sign painter bds 53 Sterling av
" Frank M sec Automobile Mutual Ins Co of America 914 Grosvenor bldg h at Pawt
" Frederick L machinist h 509 Washington
" Frederick W platformman Am Railway Ex h 131 Houston
" George H carrier Olneyville P O h 15 Gifford
" George W salesman h 396 Friendship
" Gladys M steno 1213 Turk's Head bldg bds 115 Narragansett av
" Greenwood driver 73 Dyer h 63 Bogman
" G Russell salesman 325 Canal bds 396 Friendship
" Harold E sec 23 Pemberton h 16 Beaufort
" Henry clerk h 1046 Douglas av
" Henry L rem to Moosup Conn
" Herbert W salesman 155 Canal h at Phenix
" Howard C driver bds 115 Eighth
" Howard L contractor h 55 Marshall
" Ida M bookkeeper 107 Washington h at Auburn
" Isabelle bds 56 Oak
" Iva housekeeper 509 Washington
" James M wireworker h 167 Gallup
" Jeremiah C teacher B & S Commercial school h 58 Barnes [Friendship
" Jessie A bookkeeper 234 Washington bds 396
" John D sign painter 79 Empire h at Auburn
" Joseph auto repairer 357 Fountain h at East Providence
" Julia B cashier bds 73 Sumter
" Leander M machinist bds 52 Park
" Lincoln E clerk R I Hospital Trust Co h 224 Medway
" Lou D widow h 73 Sumter
" Mary H widow Washington bds 23 Kinfield
" Minnie P bds 34 Belmont av
" Moses J vice pres Merchants National Bank h at E Greenwich
" Nathan clothes cleaner h 243 Chalkstone av
" Nellie A widow Alfred W h 115 Eighth
" Pardon chauffeur h 143 Doyle av
" Peleg W pres and mgr 23 Pemberton h 37 Beaufort
" Samuel carpenter h 115 Chalkstone av
" Samuel K clerk Prov Gas Co Sassafras Point h at Pawtuxet
" Saul J jeweler bds 53 Sterling av
" Ventura rem to Seekonk Mass
" Wallace J clerk Am Railway Ex bds 131 Houston
" William L foreman B & S h 18 W Park
" Zilpher widow Samual h r 118 Pettis
Barbers' Union local 224 headquarters 109 Washington rm 310

Barberi Joseph J chef Crown Hotel h 254 Dean
" Mario widow Joseph bds 254 Dean
Barberian Hobunes, R I Tool Co h 44 Bernon
" Mugger J clerk bds 44 Bernon
" Tartavose laborer h 12 Crimea
Barberik Marion E rubberworker bds 131 West Clifford
Barbieri Nicotemo h 25 Gesler
" Saverio carpenter h 19 Piedmont [ler
" Solardi restaurant 370 Atwells av bds 25 Ges-
Barbour Andrew J carpenter h 90 Ford
" Annie R teacher Vineyard st school h 41 Madison [Friendship
" Clarence N bookkeeper 861 Broad rms 177
" George driver Engine 13 bds 318 Broad
" Grace F music teacher bds 687 Huntington av
" Mary E widow Robert F h 687 Huntington av
" Nannie died Sept 21 1919
Barbosa Manuel M screw worker h 55 Fremont
Barcellas Joseph laborer bds 61 Brook
Barcellos Frank machinist bds 64 Preston
" Manuel A h 64 Preston
Barchi Andrea rem to Pawtucket
" Anna M clerk bds 51 Atwells av
" Frank driver 10 Eddy h 53 Atwells av
" Peter grocer 55 Atwells av h 53 do
Barcinas Feliciano mechanic bds 109 Detroit av
Barclay Christina Mrs bds 84 Sterling av
" Daniel W police station 5 h 202 Rhodes
" Ernest F chef bds 75 Saratoga
" Henry bds 101 Ocean
" Howard R jeweler bds 101 Ocean
" Jane Mrs bds 98 Camp
" Mary E teacher bds 80 Burnett
" Susan jeweler bds 101 Ocean
" Susan widow William F h 101 Ocean
" William F laborer bds 101 Ocean
Bard Ella F bds 433 Pine
Barden Adelbert M salesman 68 W Exchange h at North Attleboro Mass
" Albert A clerk 91 Canal h 216 Ocean
" Annie F clerk h 1090 N Main
" Clyde driver h 1090 N Main
" Edward W clerk h 160 Glenbridge av
" George R physician 270 Elmwood av h do
" Harry E mgr 162 Clifford h at Edgewood
" James laborer h 130 Oxford
" John chauffeur rms 10 Lime
" Peter marble worker 348 Cranston h 326 do
" Wallace L treas (Doo & Co) 341 South Water h at Edgewood
Bardsley Dakin machinist h 354 Admiral
" Edmund chief maintenance foreman 234 Washington h at Lakewood
" George E chauffeur bds 29 Council [av
" Henry inventor 241 Harris av h 103 California
" John E machinist bds 2 7 Admiral
" Mary filecutter bds 29 Council
" Mary A widow Edward h 29 Council
" Willard W draftsman h 38 Hamlin
Barfield George cleaner h 205 Willard av
Bargamian Gragos laborer h 53 Bath [av
Barghomian Mary widow Krekor h 224 Linwood
Barginski John liquors 58 Putnam h 37 do
Baricelli Vincenso carpenter h 25 Blaine
Baril W breweryworker h 144 N Main apt 10A
Barile Simago market 507 Eddy h 78 Courtland
Baris Jennie Mrs grocer 210 Willard av h do
Barker Adelbert J helper h 8 Gotham ct
" Alfred designer bds 47 Chestnut
" Alice widow Herbert died Feb 24 1919
" Annie L widow George h 19 Wise ct
BARKER ARTESIAN WELL CO (H F Whelan, E M Holmes) 141 Allen's av—See page 1303
" Arthur, Gorham's h 170 Linwood av
" Arthur C mgr 110 Dyer h 100 Charles Field
" Catherine widow Bernard F died Feb 28 1919
BARKER, CHADSEY & CO (J F Field, R L Barker, F T Kelley) hardware 38 Westminster—See page 1146
" Charles A electroplater h 155 Briggs
" Charles D clerk 380 Westminster h 19 Calla
" Charles E rem to Greenwood
" Charles F clerk h 35 Berkley
" Charles J salesman rms 304 Washington
" Edgar R (Barker & Barker) 86 Page 4th floor h 192 Miller av
" Edith D clerk 234 Washington bds 147 Early
" Edward A jeweler h 49 Powhatan
" Edward H machinist h 44 Putnam
" Edwin A lithographer h 147 Early
" Edwin A jr clerk 89 Weybosset bds 147 Early
" Ernest W jeweler bds 132 Burnett
" Estelle A teacher Broad st school b 155 Briggs
" Fannie B bds 351 Broad

Barker
" Frank H fireman h 48 Cypress
" Frank J machinist h 111 Beaufort
" F Eugene died March 21 1920
" George F h 351 Broad
" George F Mrs roominghouse 351 Broad
" George W h 61 Marshall
" Gladys S Mrs bds 2 Catalpa rd
" Harold R (Barker & Barker) bds 192 Miller av
" Harriett L jeweler bds 183 Point [Prov
" Harrison sec 927 Hospital Trust bldg h at E
" Harry O clerk 241 Harrison b at Pawtucket
" Henry A gen mgr and treas R I Elec Protec Co 32 Custom House st rm 1 h 44 Orchard av
" Henry H silversmith h 9 Savings
" Herbert driver rms 74 Plainfield
" Herbert H woodturner h 74 Superior
" Herbert T dentist 268 Westminster rm 12 h 7 Moore [New York av
" Howard F creditman 89 Weybosset h 171
" James jeweler h 196 Vinton [av
" James P clerk 2 0 W Exchange h 215 Webster
" Mae L clerk 234 Washington bds 147 Early
" Mary E widow James H bds 38 Marion av
" Nathaniel P carpenter bds 212 Cass
" Olivia C died Dec 17 1919 [212 Cass
" Orrin P foreman 405 Union Trust bldg bds
" Peter A engineer h 160 Croom
" Philip M carpenter h 236 Vermont av
" Robert L (Barker, Chadsey & Co) h at Pawtucket
" Robert M laborer bds 29 Marshall
" Robert W experimenter h 132 Burnett
" Roy S salesman 11 Exchange h at Pawtucket
" Ruth A steno 220 Eddy bds 125 Governor
" Susan Mrs office mgr 95 Chestnut h at Edgewood
" Thomas machinist bds 145 Alverson av
" Willis G waitress bds 42 Burgess
" William B bds 32 E Manning
" William H lathe worker bds 103 Dike
" & Barker (Edgar R and Harold R Barker) mfg jewelers 86 Page 4th floor
Barks Catherine steno bds 112 Prairie av
" Gilbert knitter h 60 Sterling av
" Grace opr bds 112 Prairie av
" James knitter bds 112 Prairie av
" John T knitter h 112 Prairie av
" Mary A widow Thomas bds 112 Prairie av
" Robert A knitter h 348 Killingly
Barletta Alfonso tailor 452 Atwells av h 458 do
" Francesco carpenter h 26 Vinton
Barley Cora M Mrs bookkeeper 184 Mathewson h 334 Broad
" Franklin E salesman 33 Canal h 334 Broad
Barligian Krikor, B & S bds 12 W River
" Nashan, Screw Co h 12 W River
Barlow Albert A auditor R I Co 100 Fountain h at Johnston
" Alfred R jeweler h 115 Hanover
" Alice M clerk Ind Trust Co bds 43 Potter's av
" Ann F jeweler bds 445 Public
" Anna M steno bds 43 Potter's av [11 Lemon
" Charles W dentist 139 Mathewson rm 601 h
" C Forrest electrician h 128 Atlantic av
" Edward E clerk 72 Olney h 170 Pleasant
" Esther steno bds 106 Porter
" Ethel C bookkeeper 313 Industrial Trust bldg bds 35 W Clifford
" Francis laborer bds 120 Commodore
" Frank jeweler h 15 Cypress
" George F foreman rms 82 Broadway
" George W woodworker h 95 Faith
" Gertrude B bookkeeper Butler Hospital bds 17 Alger av [Pawtuxet
" Harold surveyor 17 Exchange rm 413 bds at
" Henrietta housekeeper 313 Fountain
" Henry A jeweler h 43 Potter's av
" Howard E (Arnold & Barlow) patent attorney 425 Butler Exch h 75 Albert av Edgewood
" Ida L clerk Journal h at Auburn
" James h 445 Public
" John clerk h 49 Furnace
" John laborer h 214 Thurbers av
" John milkman rms 101 Hartford av
" John H salesman 800 Turk's Head bldg bds 43 Potter's av
" John J jeweler h 35 W Clifford
" Margaret clerk h 236 Broadway
" Margaret roominghouse 9 Lemon
" Mary h 29 Elbow
" Mary E widow Henry bds 82 Progress av
" Michael J lineman h 36 Madison
" Percy rem to New York
" Percy E bds 6 Curtis

Barlow
" Robert E electroplater h 18 Gay
" Samuel salesman 365 Westminster bds at Fall River
" Stephen laborer h 6 Curtis
" Susan J dressmaker 445 Public bds do
" Thomas T harnessmaker 295 N Main bds 22 Creighton
" Walter electrician rms 80 Franklin
" Walter teamster bds 28 Alfred
" Walter I engineer 1012 Turk's Head bldg rms 80 Franklin [av
" Walter R sub foreman B & S h 132 Pinehurst
" Walter T stonesetter h 28 Gilmore
" William J laborer h 148 Blackstone
Barlowski John clerk 17 Chaffee bds 19 do
Barmadian Sarkis laborer rms 67 Codding
Barnaby Betsey J widow Abner J b 47 Grotto av
" Joseph salesman 291 Weybosset h at Central Falls
Barnard Arthur E rem to New Jersey [ham
" Charles A physician 128 Broad h 188 Bridg-
" Frank H machinist also prop 1475 Broad h 73 Verndale av [h at Auburn
" Frederick L chief electrician power sta R I Co
" George E died March 6 1919
" George E Rev rem to Massillon Ohio [Home
" Mary A widow George bds St Elizabeth's
Barnatovich Eva widow Joseph h 22 Wayne
Barnatowitchus Dominic broommaker 8 Aurora h 13 Pekin [Trust bldg
Barnbright & Co Inc securities 529 Industrial
Barnbrook Clara L steno 1415 Turk's Head bldg bds 25 Brighton
" Commercial school 87 Weybosset rm 63
" Florence h 25 Brighton
" Frank lawyer 412 Butler Exchange h 6 Dawson
" Frederick bookkeeper 1200 Eddy h 25 Brighton
" Helen M steno 53 Canal bds 25 Brighton
" Margaret A clerk bds 25 Brighton
Barneda Manuel laundryman Prov City Hosp bds do
Barnefield Ralph T (Barnefield & Hebert) lawyer 412 Turk's Head bldg h at Pawtucket
" & Hebert (R T Barnefield, Felix Hebert) lawyers 411–413 Turk's Head bldg
Barner Bailey A rem to Bridgeport Conn
" James H chauffeur bds 144 Wayland av
Barnes Addison A chauffeur h 172 Rugby
" Albert, B & S bds 8 Beetle
" Alvah H physician 449 Plainfield h do
" Andrew F driver h 46 Huntington av
" Arthur W lineman 233 Harris av h at Cranston
" Arunah conductor bds 10 W Friendship
" Benjamin J hostler 80 Knowles bds 5 Walling
" Bradbury L mgr A Transportation Co 44 Washington rm 207 h 181 Adelaide av
" Clarence R asst foreman Elmwood car barn bds 512 Prairie av
" Cora B Mrs seamstress Dexter Asylum bds do
" Cornelius clerk h 201 Union av
" Daisy Mrs h 108 Oxford
" Daniel E laborer h 160 Lippitt
" Dwight H machinist h 130 Ocean
" Earnest W supt for Commissioner of Inland Fisheries rm 304 State House h at Auburn
" Edith M Mrs h 50 Concannon
" Edwin N C music teacher h 475 Elmwood av
" Eli clerk bds 70 Barrows
" Everett C operative h 199 Eastwood av
" E Helme widow Frank J h 22 Halsey
" Flora M fitter 275 Westminster bds 106 Franklin
" Frances E stonesetter bds 120 Mawney
" Frank P weaver h 17 Rockingham
" Frank S machinist h 108 Sisson
" Fred L jeweler bds 512 Prairie av
" Fred S bds 9 Amherst
" Frederick A vice pres 45 Waldo h 640 Public
" F S clerk 180 Westminster
" George roominghouse 166 Clifford
" George A bds 9 Amherst
" George E clerk 206 Union h at Manton
" George L vault keeper R I Hospital Trust Co h 71 Manning
" Geo M D real estate bds 25 Massie av
" George W helper bds 190 Stanwood
" Georgianna died Dec 24 1919
" Harry E clerk R I Co h 112 Gallup
" Hattie widow John died August 10 1919
" Helen M h 250 Broadway
" Henry A barrel dealer bds 9 Amherst
" Henry A weaver h 122 Oak

Barnes
" Herbert H bds 7 Villa av [av
" H Cornelius compositor Journal h 291 Union
" James h 9 Amherst
" James inspector h 218 Sterling av
" James D operative h 11 Hedley
" James E ins agent h 91 Cumerford
" James J ins agent 814 Hospital Trust bldg bds 91 Cumerford
" Jerome driver h 134 Codding
" John carpenter h 286 Admiral
" John D collector 35 Jackson h at Edgewood
" John F bookkeeper rm 1 State House h 234 Camp
" John H toolmaker h 63 Dora
" John J rubberworker h r 84 Joslin
" John M dresser h 129 Veazie
" Joseph foreman 141 Eddy h 25 Plenty
" Joseph loomfixer h 199 Eastwood av
" Joseph H laborer h 6 Violet
" Julia A widow Henry A bds 934 Westminster
" Lemuel O driver h 688 Eddy
" Levi J auto mechanic h 8 Beetle
" Lucius I motorman h 63 Fairmount av
" Lucy E widow Stephen H bds 120 Mawney
" Mae buyer 263 Westminster bds at Roxbury Mass
" Marion L phone opr bds 122 Oak
" Mary nurse bds 410 Broadway
" Mary A widow h 10 W Friendship
" Mary J widow Frederick J bds 449 Plainfield
" Milton T produce man 225 Canal bds 3 Whittemore pl
" Nelly A steno rms 227 Benefit
" Simeon L helper bds 131 Wood
" Stephen K chauffeur bds 115 Rugby
" Theodore S dead animals removed 115 Rugby h do
" Theodore W bds 115 Rugby
" Thomas E chauffeur h 32 Jenckes
" Walter T foreman 1155 Westminster h 131 Wood
" Walter V rem to Worcester Mass
" William inspector B & S h 70 Barrows
" William A foreman bds 1318 Smith
" William A mechanic bds 115 Rugby
" William H clerk 319 W Exchange bds 3 Whittemore pl
" William L h 12 Mawney
Barnett Alfred rem to Methuen Mass
" Alfred E supt 189 Charles bds 1058 Douglas av
" Alice Mrs boarding 1058 Douglas av h do
" Almira widow George H h 445 Washington
" Carrie h 131 Wadsworth
" Daniel J clerk (Block Island, Newport & Prov Trans Co) bds 189 Wickenden
" Edwin h 1058 Douglas av
" Etta widow Henry h 281 Thayer
" George jr decorator bds 445 Washington
" Helen librarian bds 32 Cushing
" John H h 189 Wickenden [Wickenden
" John H clerk 216 Howard bldg bds 189
" Marie A widow Wm E bds 32 Cushing
" M Lydia sewer h 345 Pearl [av
" Philip H mgr 116 Mathewson h 132 Adelaide
" Samuel C chauffeur h 82 Waldo
" William L solicitor h 32 Cushing
" William W carpenter also bootblack 1761 Westminster h 448 Washington
Barney Abbie V bds 171 Doyle av
" Algernon H stable 183 Dorrance yard 258 Kinsley av h at N Swansea Mass
" Arthur A conductor R I Co h 73 Mawney
" Arthur B bookkeeper R I Hospital Trust Co h at Cranston
" Bessie nurse bds 73 Mawney [Brook
" Bros (Charles and Herbert T) florists 251
" Charles rms 199 Pine
" Charles A bookkeeper h 20 Dartmouth av
" Charles E (Barney Bros) h 232 Power
" Charles H cabinetmaker h 160 Elmwood av
" Cora M clerk bds 20 Dartmouth av
" C Herbert (U S N) bds 160 Elmwood av
" Donald C machinist bds 142 Ontario
" Edward machinist bds 122 Metcalf
" Edward H chief clerk 234 Washington h at E Prov
" Ellen widow William W h 122 Metcalf
" Ernest H machinist bds 122 Metcalf
" Ervin E rem to North Dighton Mass
" Frederick chauffeur bds 122 Metcalf
" Frederick C motorman h 101 Whitehall
" Frederick W accountant h 20 Harvard av
" George L fireman h 169 Admiral
" Giles motorman bds 856 Hope

Barney
" Gladys clerk bds 122 Metcalf [Prov
" Grace clerk 815 Grosvenor bldg bds at East
" Herbert T (Barney Bros) h 232 Power
" Howard C optometrist 334 Westminster rm 207 h 189 Bucklin
" H Betsey nurse bds 73 Mawney
" Jennie widow George h 115 Gallup
" John H motorman h 850 Hope
" John M helper bds 122 Metcalf
" Josiah K h 529 Broad [av
" Josiah M clerk 50 Borden bds 20 Dartmouth
" Lucretia E widow George F h 60 Woodbine
" Mabel M clerk bds 100 Elmwood av
" Mary J h 92 Keene
" Mary J Mrs at Home for Aged Women
" Maud E clerk 301 W Exchange bds at E Prov
" Sarah L W widow Walter H h 90 Whitmarsh
" Sarah V widow Caleb R h 171 Doyle av
" William H toolmaker h 584 Smith
" W Howard supt 58 Waldo h 244 Washington av
Barnhardtson Carl B, B & S h 652 Douglas av
" F E, B & S bds 652 Douglas av
" Oscar B, B & S bds 652 Douglas av
Barnicle Edith E phone opr 112 Union bds 221 Messer
" Frederick H jeweler bds 221 Messer
" Helen E phone operator bds 221 Messer
" Joseph A opr bds 221 Messer
" Mary E teacher bds 221 Messer [Messer
" P Henry salesman 327 W Exchange h 221
Barnicoat Emma L clerk 234 Washington bds 142 Houston [Gallatin
" John T jr plant engineer 234 Washington h 90
" Sydney C boilermaker h 351 Montgomery av
Barnie Adam C prop Astor Hotel 464 Westminster h do
Barningham Charles foreman 50 Ashburton h at Edgewood [wood
" Charles S draftsman 304 Pearl bds at Edge-
Barniski Stephen h 17 N Davis [Bristol
Barnstead Robert steamfitter 178 Dorrance h at
Barnum Blanche Mrs h 1397 Broad [Harrison
Barnet Charles E optician 185 Mathewson h 145
" Louis P dentist h 176 Cypress
Baron Arthur A chef h 430 Manton av
" Arthur E (Eastern Plating Co) 40 Friendship h at N Providence
" James J physician 181 Benefit h do
" John T h 120 Sterling av
" Thomas machinist h 86 Trask
" see also BARRON
Barone Agostino pedler h 143 Tell
" Almerindo carpenter h 70 Hassan
" Antonina clerk bds 136 Tell
" Antonio h 754 Charles
" Antonio laborer 6 Christopher
" Antonio laborer bds 22 Peter
" Antonio pedler h 136 Tell
" Antonio porter 9 Washington
" Carmelia widow Francesco h 12 Pallas
" Domenico laborer h 88 Hall
" Francesco laborer bds 40 Brockton
" George laborer h 25 Danby
" Giacomo pedler h 70 Job
" Giuseppi laborer h 76 Vinton
" James farmer h 70 Job
" John bookkeeper 519 Charles h 754 do
" Joseph clerk R R freight h 136 Tell
" Lorenso pedler bds 136 Tell
" Luigi laborer h 17 Raphael
" Maddelina widow bds 86 Murray
" Maria A clerk bds 143 Tell
" Nicole laborer h 31 MacGregor
" Paolina Mrs bds 98 Opper
" Sabastiano laborer h 561 Charles
" Saverio janitor 32 Custom House st h 618 Charles
" Salvine salesman 315 Canal bds 618 Charles
" Theresa teacher State Normal school bds 12 Pallas
" Vincenso laborer h 86 Murray
Baronian Harry E baker 751 Potter's av h 73 Waldo [idence
Barquest Irene H steno 1200 Eddy bds 109 Prov-
" Stephen clerk 85 Westminster h 109 Providence [139 Chapin av
Barr Ada E sec 828 Industrial Trust bldg bds
" Arthur bds 173 Berkshire
" Arthur D h 74 Farragut av [av
" Beatrice M steno 406 Howard bldg b 84 Lenox
" Belle M widow Thomas N h 65 Elm Grove av
" Benjamin A field eng 10 State House h at Anthony

Barr
" Byron W clerk 39 Exchange pl bds 332 Wash
" Charles (U S N) bds 89 Priscilla av
" Claude fireman rms 11½ Common
" Daniel S h 217 Howell [Chapin av
" David J carriage mfr 1828 Westminster h 139
" David J jr painter bds 139 Chapin av
" Douglas R (Peckham & Barr) 11 Fenner h at N Attleboro Mass
" Emily M phone opr 195 Angell b 217 Howell
" Ethel h 74 Farragut av
" Florence rem to Newport
" Francis J painter bds 139 Chapin av
" Frederick W supt 363 Eddy h at Edgewood
" Henry C printer h 84 Lenox av
" Henry C jr electrician bds 84 Lenox av
" Irving shipper 292 Westminster h at Edgewood
" James H clerk h 89 Priscilla av
" James H jr electrician bds 89 Priscilla av
" Lawrence A salesman bds 74 Farragut av
" Lena K widow Peter bds 29 Preston
" Leon DeW salesman h 58 Moore
" Lewis variety 215 Union av bds 89 Priscilla av
" Madeline V bds 139 Chapin av
" Marguerite E bookkeeper bds 139 Chapin av
" Marguerite T steno 15 Jackson bds 484 Elmwood av
" Mary E widow bds 173 Berkshire
" Thomas at B & S h 52 Robin
" Thomas W molder h 282 Charles
" William B machinist h 44 Felix
" William D inspector Am & British Mfg Co h at Riverside
" William J died Feb 13 1919
Barra Antonio Est baker 144 Spruce
" Filomena clerk bds 144 Spruce
" Gennaro mgr 144 Spruce h do
" Giuseppina widow Antonio h 144 Spruce
BARRE see BARRIE and BARRY
Barrett Albert clerk bds 128 Lexington av
" Amos E h 128 Linwood av
" Annie nurse bds 105 Parade
" Antonio sta engineer bds 21 Sonomo ct
" Arthur S h 399 Pine
" Charles clerk rms 50 Central
" Charles A h 711 Cranston
" Charles E T clerk 20 Exchange pl h at Oaklawn [rington
" Colin D designer Gorham Mfg Co h 121 War-
" Colman laborer h 1017 Eddy
BARRETT COMPANY The coal tar products 35 Wendell Boston Mass—See front col page F
" Danforth K stonesetter h 29 Forest
" Daniel A auto repairer h 350 Thurber's av
" Daniel H farmer Butler Hospital h 599 Rochambeau av
" Elizabeth Mrs waitress 176 Mathewson bds at N Providence
" Elizabeth J widow Patrick F h 157 Wickenden
" Elmer G clerk 34 Dike bds 112 Whitehall
" Flora W steno bds 91 Hudson
" Fred J h 286 Friendship
" Frederick E chauffeur rms 104 Butler av
" George machinist h 128 Lexington av
" George jr stock clerk 330 Canal bds 104 Indiana av
" George D jeweler bds 157 Wickenden
" Hannah E artist 10 Abbot Park pl bds 127 Warrington [Carrington av
" Harriet E asst 290 Westminster mr 606 bds 73
" Hattie M bds 875 Manton av
" James rms 297 Fountain
" James clerk bds 112 Whitehall
" James S bleacher h 112 Whitehall
" Joe jeweler h 97 Pomona av
" John J salesman 243 Westminster h at Natick
" John J clerk h 224 Unit
" Joseph L checker baggageroom Union Station bds 224 Unit [Hudson
" Kathleen M steno 320 Grosvenor bldg bds 91
" Leo L clerk Union Station bds 224 Unit
" Louise R steno 306 Ind Trust bldg bds 73 Carrington av [Unit
" Madeline steno 308 Grosvenor bldg bds 224
" Margaret A jeweler bds 128 Lexington av [av
" Marion L clerk 20 Market sq bds 138 Linwood
" Martha E widow William A bds 286 Friendship
" Mary E widow Richard h 73 Carrington av
" Mary L widow Richmond h 875 Manton av
" Maude bookkeeper rms 351 Broad

Barrett
" Maude B district nurse 109 Wash rm 407 bds 122 Bridgham
" Michael H watchman h 91 Hudson
" Owen E mgr 309 Smith h 18 Huxley av
" Patrick laborer h 42 Burnside
" Peter T waiter h 18 East
" Richard J finisher h 66 Florence
" Robert A examiner 17 Custom House st h 75 Lexington av [av
" Sadie E principal Potter-av school h 186 Ohio
" Sarah A Mrs h 186 Ohio av
" Simon filecutter h 21 Sonoma ct
" Thomas E, B & S h 853 Atwells av
" William H (A E Pike Co) tailor 2 Grosvenor bldg h at Edgewood
" William J clerk bds 51 Putnam
" William S real estate h 128 Lexington av
" Winnifred I widow Daniel W h 22 Hedley
" Wright fried fish 216 Amherst h 184 do
BARRETT W E CO The (G F Williams, L J Williams, E B Williams) agricultural implements 89 Canal cor Waterman—See page 1029
Barrettani Luigi laborer h 42 Hillhurst av
Barrette Adelard G rubberworker h 47 Fairmount av
" Simon filecutter h 21 Sonoma ct
Barrichelli Domenico laborer h 131 Arthur av
" Giuseppe rem to Italy
" Pellegrino laborer h 27 Brockton
Barrie Art Craft Co The, Robert Barrie, Cornelius F McCarthy artists in stained glass 240 Benefit
" Peter motorman rms 202 Longfellow
" Robert h 64 Abbott
" see also BARRY
Barrington Light Lunch (Frederick F Howard) [47 Arcade
" Margaret bds 1097 N Main
BARRINGTON STEAM BRICK CO 304 Grosvenor bldg—See page 1199
" Wilfred dept mgr 380 Westminster
Barroll Minnie Mrs millinery 200 Westminster rm 410 rms 252 Adelaide av
Barron Abraham painter 18 Conanicut h do
" Adam, B & S bds 22 Victor
" Adeline boxmaker bds 97 Jenkins
" Albert F painter h 30 Tallman
" Alexander M loomfixer h 110 Blaine
" Andrew J machinist h 367 Friendship
" Catherine maid bds 53 Preston
" Frank A motorman bds 97 Jenkins
" Gladys W Mrs steno 107 Westminster rm 30 h 8 Amy
" G Willard service mgr 153 Broad h 8 Amy
" Harry painter rms 233 Dean
" Joanna M bookkeeper 107a Grosvenor bldg bds 265 Bowen
" John died Feb 20 1919
" John weaver h 10 Huldah
" John A canvasser rms 22 College
" Lenora B widow John L died Nov 23 1919
" Leo A motorman bds 97 Jenkins
" Margaret widow John h 14 Newark
" Mary bds 125 Governor
" Michael J conductor h 495 Plainfield
" Nellie clerk bds 97 Jenkins
" Patrick J driver 22 Cypress h 87 Abbott
" Thomas J motorman h 81 Joslin
" Walter W clerk h 19 Schofield
" see also BARON
Barros Manuel h 325 Williams
BARROS see BARROWS, BARUS and BARRUS
Barrow Lucy bds 47 Benevolent
Barrowclough Charles H weaver h 216 Regent av
Barrows Albert A bds 38 Olive
" Anna R widow Henry B bds 5 Tanner
" Annie Mrs h 157 Broadway
" Annie Mrs rem to East Providence
" Arthur C gaugemaker 36 Plenty h do
" Benjamin W mgr (The Houde Co) 34 Beverly h 64 Carpenter [Edgewood
" Chester W asso justice superior court h at
" Clara E rem to Boston Mass
" Edwin A pres N E L Co Turk's Head bldg h 34 Olive and at Bristol
" Frank E operative h 18 Peach av
" Frank L stamper h 140 Stanwood
" Fred H sec J Fred Gibson Co 220 W Exchange h 90 Chapin av
" George H clerk 57 Washington [Hope
" George S dept mgr 275 W Exchange h 211
" Gertrude C Mrs h 234 Wayland av
" Gertrude H clerk B & S bds 17 Rye
" Harriet E A widow Edwin h 38 Olive

Barrows
" Harriot E music teacher 385 Westminster rm 15 h at Boston Mass
" Howard T conductor rms 207 Lenox av
" John cook h 14 Trenton
" John cook h 62 Wickenden
" Loretta J Mrs h 11 Westfield
" Lydia S widow William G h 36 Plenty
" Mary T bds 38 Olive
" Ozro C variety 185 Plainfield h 17 Rye
" Peter rem to Vineyard Haven Mass
" Raymond laborer h 8 Well
" William D draftsman h 175 Indiana av
" William H clerk h 6 Carlisle
" William H ins agt 706 Union Trust bldg
" see also BARRUS [Bucklin
Barrus Arthur W clerk city treas office h 255
" Daniel A engraver h 50 Third
" Everett L clerk 55 Canal h at Conimicut
" Ida L salesman 291 Westminster bds 3 Greene
" see also BARROWS and BARUS
Barry Agnes L clerk bds 36 Madison
" Alexander P equipment man 6 Weybosset h at E Providence
" Annie widow James J h 306 Veazie
" Annie E rem to Boston Mass
" Anson packer h 109 Lester
" Arthur chauffeur bds 177 Point
" Arthur W jeweler bds 36 Pratt
" Bernard J janitor h 71 Olive
" Catherine clerk 36 Garnet bds 36 Pratt
" Catherine steno bds 184 Knight
" Catherine C Mrs bds 59 Chester av
" Catherine J steno 260 W Exchange bds 18 Calhoun av
" Catherine M bds 507 Chalkstone av
" Charles A, B & S h 95 Raymond
" Charlotte A teacher Courtland st school bds 60 E Manning
" Cornelius painter bds 79 Hope
" Cornelius F bottler h 164 Huntington av
" Daniel teamster bds 43 Trenton
" Daniel F platformman American Railway Ex bds at Swansea Mass
" Daniel J clerk bds 120 Pettis
" Daniel O lineman h 69 Arnold
" David F molder bds 36 Madison
" David J contractor 64 E Manning bds 60 do
" David M salesman 291 Westminster bds at Pawtucket
" Dennis clerk Amer Railway Ex h 120 Pettis
" Dennis J laborer h 289 Carpenter
BARRY EDWARD plumber steam and water heating 1487 Broad h 218 California av—See page 1233
" Edward salesman 366 Fountain
" Edward weaver h 796 Branch av
" Edward J toolmaker h 37 Candace
" Edward L dep collector Internal Revenue rm 218 Federal bldg h 27 Grove
" Eliza widow John bds 3 Fillmore
" Elizabeth clerk 95 Chestnut 6th floor bds 26 Madison
" Elizabeth G steno bds 27 Frederick
" Elizabeth J widow Samuel h 6 Lemon
" Elizabeth M steno bds 6 Lemon
" Ella L inspector bds 59 Chester av
" Ellen optical worker bds 289 Carpenter
" Ellen seamstress bds 72 Potter's av
" Ellen widow Patrick E h 200 Althea
" Evelyn M forewoman bds 1134 Westminster
" Frances A dressmaker bds 27 Frederick
" Genevieve T teacher Ives st school bds 60 E Manning [Linwood av
" Grace M teacher Friendship st school bds 82
" Helen G bds 311 Plainfield
" Helen S steno 43 Weybosset bds at Warren
" Hope H steno bds 6 Lemon
" James gen agt M & M T Co h 89 Irving av
" James laborer bds 306 Veazie
" James salesman h 194 Lockwood
" James salesman 357 Westminster
" James teamster h 130 Point
" James A driver bds 43 Trenton
" James H switchman h 128 Brook
" James H rem to New York [tucket
" James M clerk R S Co 100 Fountain h at Paw-
" James S pres and mgr Herb O Phosa Co 233 W Exchange h at Edgewood
" Jennie maid Butler Hospital bds do
" John file cutter h 67 Lydia
" John laborer bds 44 E Transit
" John plumber h 59 Chester av
" John E bakery 1792 Westminster h 26 Huntington av

Barry
" John F clerk bds 37 Candace
" John J foreman h 202 Clifford
" John J laborer h 43 Trenton
" John J loomfixer h 311 Plainfield
" John J rubberworker bds 289 Carpenter
" John J shipper 230 Weybosset h 17 Peach av
" John S chauffeur bds 200 Althea
" John W supt h 23 President av
" Joseph P driver bds 43 Trenton
" Julia E teacher Webster st school h at E Prov
" Katherine M clerk B & S bds 184 Knight
" Kathryn L bookkeeper 91 Page bds at North Swansea Mass
" Lawrence A chauffeur Journal bds 36 Pratt
" Lillian G steno 623 Industrial Trust bldg bds 1134 Westminster [av
" Lillian M tel opr 1137 Broad h 218 California
" Louis F foreman bds 60 E Manning
" Manuel laborer bds 44 E Transit
" Manuel S clerk 380 Westminster
" Margaret bds 289 Carpenter
" Margaret E dressmaker h 52 E George
" Margaret F clerk 435 Westminster bds 120 Pettis [las av
" Margaret J clerk 54 Weybosset bds 252 Doug-
" Margaret M, B & S bds 7 Calderwood rd
" Margaret M jeweler bds 27 Frederick
" Martha W clerk bds 6 Lemon
" Mary nurse bds 105 America
" Mary teacher bds 472 Fountain
" Mary teacher bds 254 Washington
" Mary waitress bds 421 Elmwood av
" Mary widow Michael h 280 Plain
" Mary widow Thomas h 27 Frederick
" Mary B dep collector Internal Revenue 210 Federal bldg bds at Valley Falls
" Mary C nurse 109 Washington rm 407 bds 108 America [Pratt
" Mary D saleswoman 199 Weybosset bds 36
" Mary E bds 60 E Manning
" Mary E clerk Amer Railway bds 120 Pettis
" Mary E widow John h 177 Point
" Mary I widow William J bds 57 Osborn
" Mary J widow Thomas W h 60 E Manning
" Michael F laborer h 8 Avery
" Michael J watchman h 36 W Friendship
" Minnie boxmaker h 18 Calhoun av
" Morris foreman h 91 Willard av
" Nellie T phone opr bds 200 Althea
" Patrick clerk 8 Steeple h 65 Meeting
" Patrick shipper bds 65 Meeting
" Patrick F laborer h 36 Madison
" Peter bookkeeper h 24 Preston
" Peter janitor bds 79 Hope
" Peter V salesman 49 Washington b 120 Pettis
" Philip J overseer 47 Charles h at Pawtucket
" Richard H driver bds 82 Linwood av
" Rose widow Manuel h 44 E Transit
" Sarah widow Fred h 39 Ship [do
" Sarah C supt of nurses Prov City Hospital bds
" Thomas bookkeeper 364 Canal b 472 Fountain
" Thomas stableman 37 Wilson
" Thomas A bds 289 Carpenter
" Thomas A milk dealer h 36 Pratt
" Thomas A seo 420 Butler Exchange rms 323 Smith
" Thomas B clerk 35 Jackson h 225 Union av
" Thomas H helper h 328 Plain
" Thomas J bookkeeper bds 472 Fountain
" Thomas T stableman h 472 Fountain
" Thomas W teamster h 70 Trask [Manning
" Ursula M teacher Point st school bds 60 E
" William clerk h 928 Chalkstone av
" William finisher bds 81 Hudson
" William foreman 23 Acorn h 27 Rye
" William jeweler bds 51 Atwells av
" William F lawyer h 204 Lexington av
" William H clerk h 60 Sterling av
" William H engraver h 271 Potter's av
" William J chauffeur 53 Mathewson bds 120 Pettis [wood av
" William J foreman 241 Harris av h 82 Lin-
" William J jr carrier P O h 167 Webster av
" see Barre Barrie and Berry

Barsalou Eugene mechanic bds 70 Academy av
" Joseph master mechanic Queen Dyeing Co h 745 Atwells av

Barsam Peter tailor 227 Smith h 7 Washburn
Barsamian Asadoor (Barsamian Bros) bds 734 Atwells av
" Bagdasar grocer 49 Brook h 51 do [emy av
" Bros (Asadoor and Sumpat) grocers 29 Acad-
" Gulvart widow Mikael bds 227 Union av
" Sumpat (Barsanian Bros) bds 734 Atwells av

Barsante Alberto cement worker h 111 Dean
Barsantee Edwin R chef 6 State House h at E Providence
" George H bds 242 Cranston

Barscuk Egnats opr h 26 Bowdoin [7 Washburn
Barsom Raymond receiver 217 Westminster bds
Barsoni Tomasso laborer h 3 Appian
Barstow Amos C estate of 37 Weybosset rm 12A
" Anna R Mrs h 57 Carpenter
" Annie M bds 31 Harlam
" Bert C foreman h 29 Baker
" Frederick M clerk h 44 Barrows
" Grace widow Amos C h 224 Angell
" Henry B (H B Barstow & Co) foot of S Angell h at East Prov [Angell
" H B & Co (N P Cook) live bait foot of South
" Jennie W dressmaker 101 E Manning bds do
" J Palmer pres and treas Barstow Stove Co also treas Flint-Adaskin Furniture Co Inc h 124 Morris av
" Stove Co office 116 Point
" Thomas clerk rms 480 Broadway
" William F mason h 44 Barrows
" see also Bastow

Barszca Michel fireman h 32 Atwood
Barszczynsky John weaver also shoemaker 12 Putnam h 26 do
Bart Edwin F Mrs bds 181 Angell
Barta Joseph at Gorham's h 631 Huntington av
Bartabedian Tomas molder bds 196 Vinton
Bartaszwics Benjamin laborer h 217 Smith
Bartels Fred H brewer h 90 VanZandt
" Fred W bookkeeper Union Trust Co h at Touisset Mass [Edgewood
Bartelt August W glass worker 7 Beverly h at
Barter Charles A florist h 90 Sycamore
" Minot buyer bds 90 Sycamore
Barth Alfred druggist h 567 Public
" Catherine kitchenmaid Providence City Hospital bds do
" Charles L laborer h 224 Silver Spring
" Frederick G boilermaker h 208 Silver Spring
" Margaret widow Antone 385 Pine
Barthe Alice C milliner 291 Westminster bds 17 Providence
" Hermine h 64 Providence
" Irene M phone opr bds 64 Providence
Barthel Lucien weaver h 31 Vicksburg
Barthelmas Anna G bds 119 Hendrick
" Christian weaver h 119 Hendrick [Hendrick
" Henry G clerk 212 Grosvenor bldg bds 119
" John J toolmaker bds 119 Hendrick
" Mary S steno 274 Canal bds 119 Hendrick
Bartholomew Sarah Mrs rms 314½ Cranston rm 27

Bartie Samuel G clerk at Gorham's h 35 Norwich av [76 Danforth
Bartigian Charles S watchmaker 4 Westminster h
Bartlett-Abby A widow Charles H bds 153 Sumter
" Ada M bds 82 Anthony av [dence
" Alfred electrician 22 Peck h at North Provi-
" Alice P bds 18 Lauriston
" Arthur L clerk 307 Union station h 587 Hope
" Arthur P bds 115 Hope
" Aubrey C (Standard Tire & Retreading Co) 75 Fountain bds 51 Reynolds av
" Belle L widow Nathaniel h 370 S Main
" Carrie widow James bds 484 Elmwood av
" Clara I dressmaker h 31 Ruggles
" Courtland G jr asst mgr 202 Ind Trust bldg h 112 Lenox av
" Elisabeth rms 38 Claverick
" Elisabeth Mrs dressmaker 78 Vandewater h do
" Ella L Mrs h 82 Anthony av [Carpenter
" Emily M widow John C boardinghouse 287
" Emma R h 988 Daboll
" Faith bookkeeper 936 Westminster bds 8 Ravenswood av
" Florence E bookkeeper 171 Westminster rm 410 bds 8 Ravenswood av
" Florence L housekeeper 315 Oxford
" Frank W, B & S h 127 Glenbridge av
" Fred electrician 22 Peck h at N Providence
" Frederick O mgr 125 Printery bds 18 Lauriston
" George M butter and eggs bds 82 Anthony av
" George W machinist bds 10 Ocean
" Gerry B agent h 129 Angell
" Grace I bookkeeper bds 82 Anthony av
" Harry clerk 355 Valley h at N Scituate
" Harry A fireman h 1134 Westminster
" Henry bds 48 Glenham
" Jesse A mgr 90 Plainfield h 25½ Atwood
" John clerk D W Flint Co h at Edgewood

Bartlett
" Joseph A shipper 134 Fountain h 10 Ocean
" Kenneth mgr h 747 Atwells av
" Leroy A mgr 210 Prairie av h 62 Carpenter
" Lester h 317 Friendship

BARTLETT I. B iron and metal office and yard 125 Printery h 16 Lauriston—See page 1200

" Mae D bookkeeper 18 Lonsdale h at Riverside
" Maria P widow Henry W bds 205 Webster av
" Mary E Mrs roominghouse 62 Carpenter
" Mary E widow Charles h 159 Lloyd av
" Maud L h 104 Broad
" Maude H nurse bds 77 Ardoene
" Peter T jeweler h 16 Kinfield
" Richard rms 102 Bradford
" Sophronia S widow Silas S died April 27 1919
" Stanley K foreman 325 Waterman h 112 Whitehall [av
" Stephen chauffeur 345 Canal h 20 Smithfield
" Thomas E Rev special agt 144 Westminster rm 210 h 8 Ravenswood av
" Waldo G supt Edgewood P O h 18 Overhill rd
" William B salesman 23 S Main h 479 Lloyd av
" William F h 78 Vandewater
" (English) see also Barolet (French)

Bartley Alexander woodcutter rms 1099 Westminster
" Ann widow Lawrence h 11 Slocum
" Bernard clerk 147 Weybosset
" Elisabeth A nurse bds 11 Slocum
" Frank P clerk 67 Washington h 130 Penn
" Hector W fireman B & S h at E Providence
" Helen C fitter 291 Westminster b 79 Cranston
" James, Washington Market 67-69 Washington and grocer 147 Weybosset h at Seekonk Mass
" James H physician 7 Benefit h 9 do
" James H jr physician 9 Benefit bds do
" Luke E physician 248 Charles h do
" Marguerite W clerk bds 9 Benefit
" Patrick J shipper 46 Weybosset h 140 Hudson
" Sarah T teacher Bridgham school bds 11 Slocum
" William rms 10 Foster

Bartociwicz Nicola laborer h 284 Charles
Bartol Maude R office asst 380 Westminster rms 30 Greene

Bartolini Giovanni weaver h 87 Penn
" Pelado barber 109 Plain h 139 do
Bartolino Pauline Mrs 60 Devonshire
Bartolomucci Giuseppe laborer h r 25 Whitehall
" Joseph barber 54 Gesler h 85 do
" Maria C died Dec 13 1919
Barton Albert rubberworker h 163 Pavilion av
" Annie E bookkeeper 62 Exchange pl bds 96 Ralph
" Ansel E machinist B & S h 18 Oak
" Benjamin pumping machinery 56 Pavilion av h do [at Warren
" Carlton R clerk 1017 Hospital Trust bldg bds
" Edward J etcher h 52 Steuben
" Effie widow bds 18 Oak
" Eliza D widow Theodore A died Jan 6 1920
" Elvira widow E J F bds 187 Lenox av
" Ethel M knitter bds 348 Killingly
" Everett A (E A Barton Co) h 163 Ohio av
" E A Co (Everett A Barton) mfg jewelers 59 Page 3d floor
" Frances H widow William H h 6 Olney
" Frederick J carpenter h 348 Killingly
" George A died March 21 1919 [106 Pearl
" George C furrier 268 Westminster rm 10 h
" George N h 97 Nelson
" Hazel V clerk B & S bds 18 Oak
" James silversmith bds 1006 Atwells av
" James A ins broker 29 Weybosset h 49 Marlborough av [Park
" Jessie M teacher Potter's av school h at Eden
" Joseph rubberturner h 10 Quince
" Laura W bds 86 Waterman
" Lena bookkeeper rms Astor Hotel [emy av
" Levi P salesman 383 Westminster h 70 Acad-
" Lily J H widow William h 454 Angell
" Martha R widow William T h 86 Waterman
" Nathan B Mrs h 129 Blackstone boul
" Otto L clerk bds 187 Lenox av
" Vernona clerk bds 18 Oak [Clifford
" William section mgr 243 Westminster h 24 W
" William H toolmaker h 144 Ohio av

Bartosewics Charles laborer h 55 Magnolia
Bartosewick Mikolay laborer h rear 284 Charles
Bartosewics Bennie baker h 217 Smith
Bartsch Ralph D, B & S rms 475 Pine

Barus Carl dean and prof B U h 30 Elm Grove av
" see also Barrows and Barrus
Barwell Egbert V h 88 Sumter
Barwick Arthur F carpenter h 64 Melissa
" Catherine clerk bds 375 Plainfield
" Ethel M steno 131 Washington rm 215 bds 260 New York av [New York av
" Frederick C mgr 131 Washington rm 215 h 260
" George operative h 375 Plainfield
Basanti A sculptor h 14 Lime
" Antonio (A Basanti & Co) h 14 Lime
" David molder bds 14 Lime
Bascara Giovanni h 19 Lavaughn
" Giuseppe operative h 19 Lavaughn
Bascom Harry J veterinarian h 18 Illinois
Bashaw Frank laborer h 34 Putnam
" Frederick L painter h 90 Narragansett av
" George E painter h 182 Ford
" John paints wall paper 1021 Westminster h 24 Hammond
" Napoleon rem to Passaic N J
" Ora E teacher bds 332 Benefit
Bashford Charles H mgr R G Dun & Co 605 Grosvenor bldg bds 181 Angell
Basik Peter weaver h 82 Appleton [h 7 Touro
Basile Emanuele Rev asst St Ann's R C church
" Francesco h 194 Dean [eral
" Joseph foreman 14 Blount 4th floor h 47 Fed-
" Lorenzo laborer bds 12½ Messenger
" Palmino laborer h 12½ Messenger
Basilico Antonio baker h 128 Knight
Basilinsky Alberta bookkeeper bds 36 Carrington av [36 Carrington av
" Harris wholesale millinery 78 Arcade bldg h
" Leo clerk 186 Mathewson bds 36 Carrington av
Basilio Salvatore Mrs bds 14 Monticello
Basinet Louis A real estate 717 Industrial Trust bldg rms 27 Sycamore [Washington
" T Eugene stock clerk 380 Westminster h 500
" see also Bazinet
Baskins Samuel tailor h 312 Public
" Thomas E prop Providence Ash Co 843 Potter's av h Huntington av cor Halton
Basler Louis operative h 188 Roosevelt
" Mary A bookkeeper 1 Olneyville sq bds 188 Roosevelt
Basmajran H laborer bds 12 West River
Basok Benjamin D treas (Eastern Waist Co) 45 Richmond h 137 Doyle av
Bass Bertha B bds 10 Beacon av
" Edward Rev bds 484 Elmwood av [ship
" Frank M 350 Westminster mr 15 h 200 Friend-
" Irvin jeweler rms 187 Broad
Bassam Samuel laborer h 25 Fletcher
Bassamo Francesco laborer h 11 Winona
Bassari Felice blacksmith bds 21 Hassan [av
Bassett Anna R widow Edward D h 175 Congress
" Annie W h 156 Elmwood av
" Bertha M h 351 Thayer
" Charles machinist h 67 Julian
" Charles A mgr 100 Charles Field h do
" Charles E pressman (Progressive Printing Co) 355 Smith h 360 Orms
" Charles H farmer h 147 Waverly
" Edward E h 316 Thurbers av
" Emily B widow Isaac P h 57 Charles Field
" Ethel G steno bds 360 Orms
" Frederick J Rev rector Church of the Redeemer h 166 Prospect
" Genevieve W bds 147 Waverly
" George E carpenter h 24 Warren
" George E clerk Atlantic Mills h 891 Cranston
" George E stock clerk 28 Pine h 48 Peace
" George H salesman 135 Broad h 10 Plain
" George W loomfixer h 2 Rushmore av
" Gertrude widow h 115 Calverly
" Gertrude M bds 115 Calverly
" Harold R treas Cosmopolitan Trust Co h 94 Armington
" Helen R steno bds 48 Peace [Elmwood av
" Henry rector Church of the Epiphany h 405
" Henry L reedmaker 1226 N Main h at E Prov
" Herbert clerk 169 S Water h at Lakewood
" Irene clerk bds 85 Dartmouth av
" Isaac P died July 15 1919
" Isabel dressmaker bds 390 Broadway
" Jewelry Co The mfg jewelers 36 Garnet
" Lydia L clerk Amer Railway Ex b at Edgewood
" Lyman electrician h 195 Pleasant
" Margaret I widow Henry G rms 390 Broadway
" Maria A Miss h 405 Elmwood av
" Mildred E teacher Hope High School bds 147 Waverly

Bassett
" Nellie Mrs bds 72 Graham
" Oscar salesman 70 Ship h 122 Miller av
" Stephen died
" S W Co mfg jewelers 911 Lapham bldg
" Thomas J teacher Lexington-av school bds 11 Summit [et
" William G salesman 326 S Water h at Pawtux-
" see also BESSETTE
Bassi Francesco A driver h 10 Swiss
" Giuseppe filecutter h 46 Gesler
" Rosina clerk bds 46 Gesler
Bassing Annie widow Michael h 68 Lippitt
" Mattie cashier 244 Westminster bds 68 Lippitt
" Ruth clerk 319 W Exchange bds at Bristol
Bassler Karl F jr toolmaker h 90 Whitehall
Basso Concettina widow Francesco h 10 Tiber
" Gennaro laborer bds 43 Hassan
" Joseph C student h 48 Hope [48 Hope
" Louis (Bussiere & Basso) 207 Weybosset bds
" Mary widow Anthony h 48 Hope [Hope
" Rose B nurse Health Dept City Hall bds 48
" Salvatore music teacher h 16 Atwells av
Bastia Mario tailor h 64 Brayton av
Bastiano Antonio operative bds 62 Hawkins
Bastone Carmine laborer h 97 Onper
Bastow Catherine F Mrs h 238 Huntington av
" Etta spooler bds 359 Hartford av
" Henry operative h 53 Bowdoin
" John toolmaker rms 286 Friendship
" J Arthur woolsorter bds 359 Hartford av
" Mary widow John H h 359 Hartford av
" Sarah A spooler bds 359 Hartford av
" see also BARSTOW
Baszcynski John shoemaker 12 Putnam h 26 do
Batastini Amelia A clerk bds 228 Academy av
" Anthony driver bds 228 Academy av
" Assunta widow Francesco h 228 Academy av
" Beatrice M clerk 114 Delaine b 121 Beaufort
" Bros (Emilio, Ottavio, Silvio) bakers 114 Delaine and 437 Smith
" Emelia A clerk Nat Exchange Bank b 68 Dover
" Emilio (Batastini Bros) h 68 Dover
" Lawrence L route agent h 236 Academy av
" Lawrence O clerk bds 121 Beaufort
" Marion clerk 114 Delaine bds 228 Academy av
" Ottavio (Batastini Bros) h 121 Beaufort
" Philip baker h 60 Battey
" Silvio (Batastini Bros) h 373 Academy av
Batchelder Edwin O h 16 Sumter
" Eliza widow George bds 180 Blackstone boul
" Estelle C teacher Broad-st school b 16 Sumter
" George D H carpenter bds 62 Waverly
" Harry E sec 241 Harris av h 22 Sycamore
" Henry S (Johnson & Batchelder) 256 Westminster rm 32 h 75 Dana
" Leroy G meter inspector public works dept City Hall bds 111 Ocean
" Matilda widow Clarence H h 62 Waverly
" Nelson A mgr 813 Hospital Trust bldg h 118 Princeton av [Daboll
" Walter J dep sheriff 6th Dist Court bds 188
Batcheller Carrie W h 808 N Main
" see BATCHELDER
BATCHELLOR see BATCHELDER and BATCHELLER
Batchelor Emma C widow William W h 111 Adelaide av [319 Oxford
" William H cabinetmaker 245 Weybosset rms
Bateitta John laborer h 19 Trenton
Bateman Arthur P teamster h 163 Pearl
" Charles G clerk 138 S Main h at Warwick
" Charles E machinist 23 Pemberton h at N Prov
" Enoch boilermaker h 614 Prairie av
" Fred waiter h 73 Common
" George E driver h 163 Pearl
" Gideon pedler rms 75 Cranston
" G Lester supt and sec Metropolitan Park Com 114 State House h 21 Ralph [Briggs
" Herbert O salesman 7 Crawford sq h 133
" Maurice R clerk h 50 Stanwood
" Sarah widow Geo F nurse h 133 Briggs
Baten George L machinist h 35 Pekin
" see BATON
Batenick Nellie h 32 Ormsbee av
Bates Abbie E died Nov 18 1919 [av
" Abbie S widow Horace R bds 153 Rutherglen
" Albert J jr conductor 440 Eddy h at Lincoln Park [Dartmouth av
" Albert M salesman 417 Westminster bds 30
" Alexander P salesman 171 Westminster rm 211 h at Oaklawn
" Amy L bds 30 Dartmouth av
" Annie G widow bds 18 Arch [boro Mass
" Arthur clerk 201 Turk's Head bldg b at Attle-

Bates
" A Blanche h 616 Hope [George
" Caroline E clerk Recorder of Deeds b 119
" Catherine Mrs h 183 Bridgham
" Clara P widow Charles H h 55 Bainbridge av
" Cora F Mrs h 30 Dartmouth av
" Daniel H com trav h 21 Payton
" Elliott rms 322 Washington
" Elsie Mrs laundress bds 72 Meeting
" Emily L steno 79 Westminster b 107 Mitchell
" Eugene chauffeur rms 25 Winter
" Eugene waiter bds 183 Bridgham
" Eugene D clerk Industrial Trust Co bds at Howard [at Oak Lawn
" Francis E asst cashier Nat'l Exchange Bank h
" Frank chef bds 183 Bridgham
" Fred laborer bds 54 Lester
" Fred M clerk 79 N Main rms 51 Aborn
" George bds 187 Bellevue av
" George laborer rms 16 Cape [Pawtuxet
" George F electrician 76 Dorrance rm 203 h at
" George H dep sheriff Prov County Court House h at E Providence
" George W died Nov 1919
" Harriet widow George W h 103 Congress av
" Harry clerk 52 Pine h at Conimicut
" Harry L clerk 615 Hospital Trust bldg h 146 Taber av
" Helen widow h 436 Plainfield
" Helen M companion bds 390 Friendship
" Howard C salesman 1209 Turk's Head bldg h 16 Cole av
" John asst foreman 23 Acorn h at Pawtucket
" John jeweler h 1195 Westminster rm 9
" John I sausagemaker 292 Eddy h at E Prov
" Joseph E rem to Oakland Beach
" Judson mattressmaker bds 72 Meeting
" Lina F teacher Normal school rms 55 Bainbridge av
" Louise P Mrs died
" L F clerk 380 Westminster [ser
" Malvin P police station 1 traffic div b 53 Mes-
" Marion L bookkeeper 926 Manton av b 959 do
" Martha B physician 426 Brook h do
" Mary Mrs rms 107 Webster av
" M Elizabeth instructor Women's College B U bds 118 Cushing
" Nannie D bds 55 Bainbridge av
" Percy A chauffeur h 174 Crary
" Percy Herbert silversmith h 52 Reservoir av
" Phebe A Mrs dressmaker bds 21 Payton
" Rhoda M Mrs dressmaker 306 Pine h do
" Samuel G mgr 515 Hartford av h 959 Manton av
" Sarah E widow Josiah F h 55 Bainbridge av
" Vera E steno 831 Hospital Trust bldg b at Arlington
" William F salesman h 14 Plain [town
" W Lincoln physician 426 Brook h at James-
" W Olney bookkeeper N E L Co, Turk's Head bldg h 280 Rugby [Pleasant
Bateson Arthur L clerk 81 Exchange pl b 121
" Clarence H buyer h 5 Proctor pl
" Grace L widow James h 115 Robinson
Bath Charles D chauffeur h 335 Prairie av
" George H mechanic bds 29 Lenox av
Batley Irene E teacher 301 Butler av b 8 Rhode Island av
Baton Arthur C helper bds 305 Knight
" Daniel H clerk 1149 Broad h at Pawtuxet
" Emma H widow Samuel h 305 Knight [ton
" Grace A real estate 64 Arcade rms 145 Cranston
" Willard E foreman h 1054 Eddy
" William A watchman h 206 Ocean
" see BATEN
Battaglio Carlo ins agt h 124 Almy
" Emily H bds 124 Almy
Batteer Jennie M clerk 178 Dorrance b 102 Laban
" Mary widow Robert h 102 Laban
Battersby Bathie M bds 913 Manton av
" Florence I bds 913 Manton av
" George A engineer h 74 Berkley
" Samuel weaver h 913 Manton av
BATTERY SHOP The electric storage batteries 59 Broadway—See page 1040
Battey Benjamin R bds 102 Briggs
" Charles A carrier Elmwood P O h 98 Hamilton
" Charles D jeweler h 102 Briggs
" Chas H carpenter h 620 Potter's av
" Charles W (Kescot Mfg Co) shoe ornaments 86 Page h 62 Harvard av
" Clara W widow Stephen B h 94 Mawney
" Everett lithographer h 99 Harriet
" Fred L laborer h 336 Plain
" George H clerk h 175 Lowell av

Battey
" George W carrier P O h 90 Berkshire
" Horace G hostler rms 212 Friendship
" James E office mgr 179 Canal h at Edgewood
" John H boilermaker h 158 Transit
" Margaret C widow John M h 60 Harvard av
" Mildred F clerk 21 Stevens bds 267 Admiral
" Stephen bookkeeper h 158 Transit
" Street Stable 14 Battey
" Thomas J teacher 257 Hope h 284 Lloyd av
" Warren E foreman h 9 Rye
" William H optical worker bds 98 Hamilton
" see BATTYE
" Raffaelo driver bds 184 Almy
Battioli Joseph cook h 147 Broadway
Batista Antonio grocer 557½ Charles h do
" Carmine grocer 628 Charles h do
" Luigi baker 180 Almy h 184 do
" Luigi filemaker h 87 Grove
" Pasquale jeweler bds 165 Cedar
" Savino filemaker h 98 Knight
" Vincenzo provisions 598½ Charles h 20 Ridge
Battle Alfred E h 65 Bell
" Charles janitor Daniel av school h 159 Dora
" Charles S machinist h 69 Wood
" Frederick B storekeeper 62 Weybosset h at Pawtucket [thur av
" George bootblack 458 Westminster h 125 Ar-
" John T salesman bds 73 Carpenter
" William T salesman 43 Sabin h at Edgewood
Battles Alfred J demonstrator B & S h 9 Vandewater [av
Batty Earl G cashier Prov Nat Bank h 142 Morris
" Jennie housekeeper 79 Wendell
Battye Harry T mgr 364 Canal h at Edgewood
" James h 48 Sears av
" Salina nurse bds 48 Sears av
Batys Evangelos laborer bds 17 Smith
Bats George janitor h 26 Dutton
" Margaret J bds 25 Glenbridge av
Bauer Albert M jeweler h 216 Sayles
" Charles, Gorham's h 753 Westminster rm 36
" Charles J operative h 27 Grant
" Edward H asst eng Sassafras Station Prov Gas Co bds 210 Waterman
" Frank H jr baker h 429 Friendship
" George J (R I Score Filling Co) 173 Eddy h at Auburn
" Nettie steno bds 388 Benefit
" see BOWER
Baughan Frederick driver bds 27 Portland
" Helen bookkeeper 128 Empire b 27 Portland
" John laborer bds 11 Northup av
" Joseph F rem to New York
" Patrick clerk bds 27 Portland
" Tobias boilermaker h 11 Northup av
Baulch Richard J driver h 20 Gould
Baum Ezra sweeper rms 441 Fountain
" Hannah G widow Joseph h 26 Carrington av
Baumann Lillian M h 90 Carr
" see BOWMAN
Baumgartel Herman weaver h 294 Lowell av
Bauregard Isaiah P jeweler bds 109 Oxford
Bavaro Gabriele laborer h 382 Hawkins
Baxendale Alfred overseer 68 Dike h 68½ Dorchester av
" Arthur F helper bds 217 Eastwood av
" Daniel polisher h 20 Klondike
" Edith A clerk R I Hospital Trust Co bds 68½ Dorchester av
" George second hand bds 69½ Dorchester av
" Harry clerk bds 102 Kimball
" Joseph, B & S h 102 Kimball
Baxt Herman laundry agent h 40½ Pratt
Baxter Addie Louise Mrs at Home for Aged Men and Aged Couples [av
" Albert B electrician 92 Dorrance h 6 Rounds
" Alfred J gasoline 709 Public h 116 Verndale av
" Annie bds 155 Plain
" Annie I bds 106 Pocasset av
" Catharine rubberworker bds 291 Public
" Catherine A clerk bds 106 Pocasset av
" Charles H clerk 263 Westminster h 32 W Friendship [wood
" Charles H buyer 263 Westminster h at Edge-
" Clara bds 205 Eastwood av
" Edith E chainmaker bds 41 Oak
" Elizabeth L rem to Newport
" Elizabeth M widow James h 106 Pocasset av
" Ellen Mrs h 43 Palmer
" Ernest machinist bds 27 Edna
" Ernest M ice cream bds 256 Union av
" Florence h 66 Briggs
" Florence forewoman bds 52 Harrison

Baxter
" Francis plumbing also dry goods 186 Regent av h do
" Frank L died Sept 1919
" Harry T silversmith h 161 Sterling av
" Hiram G salesman 26 Snow h 5 Congdon
" Hugh clerk h 489 Chalkstone av
" Isabel M Mrs rem to Conimicut
" James clerk bds 252 Blackstone
" James C inspector bds 96 Priscilla av
" James E tailor 21 Waterman h 17 Cromell
" James F bookkeeper b 106 Pocasset av
" James F clerk Gorham Mfg Co bds 26 Warren
" James F rem to Virginia
" John lithographer bds 291 Public
" John machinist bds 252 Blackstone
" John C auditor 605 Ind Trust bldg bds 160 Broad
" John H laborer h 245 Union av
" Josiah B chaser h 110 Wilson
" Katie C teacher bds 41 Oak
" Laura widow Frank h 932 Westminster
" Leroy W mgr 29 Westminster h at Eden Park
" Mabel chainmaker h 41 Oak
" Margaret F clerk 136 Westminster bds at Conimicut
" Maria widow Frank I h 138 Point
" Mary rubberworker bds 291 Public
" Mary A organist h 245 Union av
" Mary E clerk bds 106 Pocasset av [rington
" Maude F bookkeeper 330 Canal h at W Bar-
" Minnie A dressmaker 116 Verndale av bds do
" Paper Co 907 Union Trust bldg
" Patrick machinist h 3 Shepard
" Patrick sorter h 252 Blackstone
" Patrick Mrs h 13 Palmer
" Philip laborer h 291 Public
" Philip W machinist bds 291 Public
" Robert E jeweler h 167 Gallup
" Robert T oiler h 205 Eastwood av
" Rose h 155 Plain
" Ruth widow George E died Dec 30, 1919
" Ruth L steno 95 Fountain bds 41 Oak
" Walter S supt Point-st bridge h 264 Mass av
" Walter T silversmith h 228 Eastwood av
" Warren G civil engineer 1104 Turk's Head bldg h at Pettaconsett
" Warren M foreman 27 Lyman h 1451 Broad
" Wendell P at Home for Aged Men and Aged Couples
" William engraver h 43 Ayrault
" William laborer 167 Oak
" William Mrs music teacher h 43 Ayrault
Bay State Restaurant 38 Fountain
" View Hotel 9 Market sq
Bayer Richard salesman 28 N Main rm 5 h 179 Linwood av
Bayers William F mechanic bds 126 Miller av
Bayerschmidt Edward toolmaker h 177 Bucklin
" Elsie M widow Edward h 177 Bucklin
Baylarian Harry S machinist h 398 Orms
Bayley Fergus driver h rear 17 Robinson
" Isabella Mrs bds 91 Willow
Baylikjian Hagop clerk h 273 Pearl apt 36 [av
Baylis Benjamin steno 231 S Main h 216 Linwood
Bayne Carrie R steno 52 Pine bds at Longmeadow
" George M mgr 228 New York av h 214 do
Bazar Abraham (A Bazar & Co) h 40 Gay
BAZAR ABRAHAM waste paper and metals 155 Willard av h 24 MtVernon—See page 1226
" A & Co mfg jewelers 25 Calender 4th floor
" Bros & Co (Simon K Bazar, Kerin Bazar and Joseph Horenstein) bottler dealers and (R I Vinegar Co) 89 Printery
" David bottler h 45 Carrington av
" Fannie bookkeeper 99 Printery b 154 Lippitt
" Ignats junk 12 Ash h 44 Staniford
" Kirva (A Bazar & Co) (Bazar Bros and Co) (R I Vinegar Co) h 152 Lippitt
" Maurice bds 24 MtVernon
" Max jeweler h 189 Somerset
" Samuel clerk bds 24 MtVernon
" Simon K (Bazar Bros & Co) and (R I Vinegar Co) h 154 Lippitt
Bazelon Benjamin jeweler h 64 Doyle av
Bazinet David machinist bds 112 Pomona av
" Eglantine clerk B & S bds 112 Pomona av
" Joseph carpenter h 112 Pomona av
" Mary L dressmaker 112 Pomona av
" Wilfred salesman 800 Turk's Head bldg bds 54 Dexter [Julian
" Zoel N meatcutter 1890 Westminster bds 56
" see BASINET
Bazley Walter E machinist h 15 Sussex
" see BEAZLEY, BEESLEY and BEZELY

Beach Adeline widow William B h 23 Chapin av
" Charles H pres Beach & Sweet Inc 608 Hospital Trust bldg h 148 Blackstone boul
" C Laurence asst sec Beach & Sweet Inc h 148 Blackstone boul
" Everett F grocer 782 Broad h 785 do
" E Frank asst foreman 12 Dudley h 785 Broad
" Gilbert F bds 23 Chapin av
" Lewis carpenter h 91 Laura
" Lloyd E electrician 112 Union h 25 Tuxedo av
" William B treas 27 Weybosset h 84 Linwood av
" William E h 43 Merino lane
BEACH & SWEET Inc insurance 608 Hospital Trust bldg—See back cover and page 1151
Beacham Edgar O compositor Journal h 122 Hanover
" Harold S bds 122 Hanover
Beachen Albert E teacher Technical High school h r 49 Hillside av
Beacom Thomas woodworker h 10 DeSoto
Beacon Mfg Co blankets offices 828-833 Hospital Trust bldg

Beagan Andrew J blacksmith bds 163 South
" Anna M bookkeeper bds 60 Lisbon
" Edmund F student bds 140 Cypress
" Edward jeweler bds 106 South
" Ellen h 227 Ives
" James E chauffeur h 15 Berkeley
" John laborer h 130 Point [Cypress
" John P lawyer 49 Westminster rm 517 h 140
" Joseph H toolmaker bds 60 Lisbon
" Margaret bds 194 Rochambeau av
" Margaret widow h 98 South
" Mary A bds 194 Rochambeau av
" Mary A widow Thomas R h 60 Lisbon
" Patrick laborer h 106 South
" Sarah J clerk 60 Lisbon
" Thomas P conductor bds 60 Lisbon
Beagan Daniel P carpenter h 291 Willard av
Beagle Earl H salesman 901 Turk's Head bldg bds 241 Washington
Beahan Madeline bookkeeper 70 Franklin
Beal Arthur H jewelry jobber 189 Mathewson rm 1 [h 189 Crary
" Emily widow John milliner 147 Westminster
" Minnie milliner bds 189 Crary
Beale Clara M private sec b 408 Cranston
" Robert W machinist h 408 Cranston
Beall Pendleton civil engineer Texas Oil Co h 75 Carolina av

Beals Arthur G sec Providence Washington Ins Co h 43 Congdon
" Charles S bds 43 Congdon
" James P machinist h 783 Eddy
" L Dorothy private sec 912 Turk's Head bldg rms 73 Brown
" May F teacher bds 254 Washington
Beaman Elmer A (Beaman & Smith Co) h 237 Wash av
" Emerson F painter 208 Linwood av h do
" Walter W engineer h 7 Thurston
" & Smith Co (E A Beaman, G H Smith) machinists Gordon av corner Reynolds av
Bean H E W supt 230 Aborn h at Boston Mass
" Mary F Mrs h 22 Franklin
" Sarah R widow Austin W bds 169 Congdon
Beane Alexander at Gorham's h 14 Bogman
" Alice F housekeeper 15 Hendrick
" Angeline bds 14 Bogman
" Emma teacher bds 254 Washington
" Frank civil engineer City Hall h 82 Ford
" Frank rem to Pawtucket
" G Frederick optometrist 243 Westminster h 30 Hammond
" Harriet H bds 18 Division
" Harry machinist bds 14 Bogman
" Helen teacher bds 254 Washington
" Henry foreman h 35 Parade
" John W clerk bds 88 Fairview
" Oliver teamster bds 14 Bogman
" Orestes I h 37 Pennsylvania av
" Vernie jeweler bds 14 Bogman
" William H clerk h 30 Dewey
" William J inspector of provisions City Hall h 88 Fairview

Bearard William student bds 798 Potter's av
BEARCE see BEARSE
Beard Emma L housekeeper 168 Congress av
" Harry motorman h 56 Canton
" M Madelein teacher Bridgham school bds at Edgewood
" Thomas J bds 33 Clematis
Beardsley Edgar H com trav h 32 Miller av
" Harry H yardmaster bds 108 Pettis

Bearman Jeannette C asst buyer bds 10 Pratt
" Louis E com trav bds 10 Pratt
" Maurice pedler h 10 Pratt [Lockwood
Bearmore Albert D asst supt 307 Broad h 174
Bearse Charles I clerk 9 Codding bds 594 Public
" Daniel S foreman 144 Pine h at Edgewood
" David E (M W Dunton Co) h at Auburn
" Irving clerk B & S bds at E Providence
" Isaac clerk 93 Weybosset
" William H engineer R R h 780 Hope [Main
Beasley Georgia E widow William H h 337 N
Beatini Carlo laborer h 5 Veto
" Luigi operative h 55 Veazie
Beaton Anna F Mrs h 196 Gordon av
" Henry V salesman h 148 Porter
" Herbert A conductor bds 780 Elmwood av
Beatrice Raffaelo laborer h 23 Eutaw
Beattey Earl J R treas and mgr Universal Optical Corp 80 Clifford rms 123 Waterman
Beattie Alexander died Feb 1 1919 [ster av
" Alfred D American Enamel Works h 203 Web-
" Anna jeweler bds 31 Waverly
" Charles A compositor bds 30 Earl
" Elizabeth housekeeper 89 Lockwood
" Esther clerk 95 Pine bds 30 Earl
" Frank overseer Merino lane h 76 Dorchester av
" George jeweler h 133 Waldo
" James H foreman h 31 Waverly
" James H jr asst pastor Church of The Blessed Sacrament bds 171 Regent av
" John T liquors 606 Potter's av h 594 do
" Kate clerk 244 Westminster bds at N Prov
" Mac L bookkeeper A A Presbrey & Son bds 31 Waverly
" Margaret M jeweler bds 31 Waverly
" Miriam clerk bds 30 Earl
" William M baggagemaster h 750 Valley
Beatty Cornelius chemist Revere Rubber Co rms 77 Parade
" Robert laborer h rear 88 Nichols
" Winifred h 13 Huntington av
Beaty Charles A carpenter h 94 Whitehall
" Gertrude B phone opr 15 Bough bds 13 Huntington av
" Helen C nurse bds 13 Huntington av
" James H painter h 169 Roosevelt
" John J carpenter h 169 Roosevelt
" Margaret A h 169 Roosevelt
" Thomas F carpenter 15 Huntington av h 13 do
Beaucage Cecil B mgr 38 Empire h 40 Haskins
Beauchaine Alfred machinist h 14 Ellery
Beauchamp Caroline bds 28 Chapin av
Beauchemin Joseph O fireman h 40 Powhatan
" Louis engineer Grant Mill rear h 205 Carpenter
" Matilda widow Augustine h 165 Lester
" see BUSHMAN
Beauchesne Alfred C machinist h 669 Broadway
" Melvina Mrs roominghouse 669 Broadway
Beauchini Alessandro machinist bds 44 America
Beaudet George J laborer h 149 Lockwood
Beaudoin Alphonse E supt h 10 Calla
" Anthony helper h 24 Day
" Henry J ironworker h 93 Huron
Beaudreau Elie jeweler h 72 Mercy
" Henry machinist h 148 Wendell
" Henry E jeweler bds 148 Wendell
" Zynoide widow b 177 Harrison
Beaudrian John jeweler h 80 Cromwell
Beaudry Alfred iceman bds 724 Plainfield
" Arthur P window dresser bds 1026 Atwells av
" Bertha steno 36 Pine bds 30 Viola
" Bertha widow Samuel B rem to Riverside
" Elie carpenter bds 724 Plainfield
" Elie jr blacksmith 614 Plainfield h 30 Viola
" Frank A salesman bds 8 Leah
" Henry belt mfr 25 Congress av h 43 Mitchell
" Ida bds 724 Plainfield
" Ida forewoman 45 Borden bds at Thornton
" John B carpenter h 148 Wendell
" John F laborer h 198 Manton av
" John F painter bds 724 Plainfield
" Joseph weaver h 8 Leah
" Joseph E shipping clerk h 892 Douglas av
" Joseph H foreman h 1026 Atwells av
" Louis A rem to Lymansville
" Mary L winder bds 724 Plainfield
" Maxime blacksmith bds 724 Plainfield
" Rose A housekeeper 1026 Atwell's av
Beaufort Alcide E spinner h 3 Allston
Beaulac May phone opr Narragansett Hotel bds at Pawt
Beaulieu Albert C student bds 147 Lester
" Arthur rem to Boston Mass
" Emile printer h 136 Sabin

Beaulieu
" Emile D automobile repairer h 52 Sassafras
" Euclid M salesman 95 Fountain h 73 Harrison
" George jeweler bds 147 Lester
" Henry porter 50 Fountain bds 587 Broadway
" Hildege H motorman h 924 Atwells av
" Ida jeweler bds 147 Lester
" Jennie F Mrs bds 43 Glenbridge av
" John B lather h 56 Jenkins
" John E (U S N) bds 147 Lester
" Joseph auto repairer bds 147 Lester
" Leander H loomfixer h 147 Lester
" Philippe J massage 427 Howard bldg h r 587 Broadway [Cranston
" Wilfred H constable 405 Grosvenor bldg h at
" William J driver 122 Dorrance h r 69 Aurora
" William T hoseman Hose 4 bds r 936 Westminster
Beaumier Joseph L weaver h 110 Delaine
Beaumont Albert L mgr 80 Westminster h 7 Massie av
" Alice clerk B & S bds 160 Ophelia
" Alma R sewer bds 26 Hammond
" Antoinette M milliner bds 26 Hammond
" Armand F compositor b 26 Hammond
" Bertha B stenographer bds 26 Hammond
" Fred F machinist bds 26 Hammond
" George W wool sorter h rear 11 Lisbon
" Irene housekeeper 687 Broad
" Joseph h 160 Ophelia
" Peter J bootbinder h 26 Hammond
" Sam weaver h 181 Cleveland
Beaune Edward P J rubberworker h 719 Harris av
Beaupre Blanche steno 34 Dike bds 20 Messer
" Charles machinist h 20 Messer
" Charles Mrs dressmaker 20 Messer h do
" Charles F night watchman h 20 Messer
" Eugene G clerk B & S h 421 Hartford av
" Janvier operative h 421 Hartford av
" Laura E dressmaker bds 14 Rye
" Levesque A carpenter bds 421 Hartford av
" Louis A machinist bds 20 Messer
" Marie S dressmaker h 20 Messer
" M Blanche typist h 20 Messer
" Regina M L clerk 23 Acorn bds 20 Messer
Beauregard Alfred E second hand h 898 Branch av
" Arthur steamfitter bds 69 Homefield av
" Charles L jeweler h 184 Bellevue av
" Fred Oza clerk h 163 Parade
" George H & Co pipe and boiler covering 181 N Main h at Auburn
" George J jeweler bds 69 Homefield av
" Henri opr h 39 W River
" Joseph overseer 21 Stevens h at Marieville
" Napoleon weaver h 73 Manton av
" Norah inspector bds 123 Elmwood av
" Oza engineer bds 69 Homefield av
Beausoliel Odila widow Nelson h 161 Chestnut
Beauvais Alfred T h 56 Zone
" Amidee chauffeur bds 24 Hayward [ley
" Austin J temperer 363 Carpenter h 305 Dud-
" David bds 3 Walnut
" Felix P mgr 125 Broadway h 24 Hayward
" Fred F machinist bds r 244 Thurbers av
" Napoleon h 3 Walnut
Beaven Luke clerk h 25 Stella
" Samuel rubberworker h 56 Alverson av
" Sarah widow Nathaniel h 36 Vicksburg
Beaver Aaron machinist h 74 Corinth
" Margaret widow Aaron h 602 Smith
" Marie H teller 17 Weybosset bds 74 Corinth
" Ruth G nurse bds 67 Medway
Beavers Gertrude bds 169 Fifth
" Luther machinist bds 169 Fifth
Beazley Ernest V dentist 171 Angell h 11 Pitman
" Pearl teacher John Howland school h 11 Pitman [tuxet
" W Harry T salesman 130 Allen's av h at Paw-
" see BASLEY, BEESLEY and BESLEY
Bebe William F lodginghouse 50 Central
Bebeau Alfred W toolmaker h 36 Nashua
" Henry N painter 173 Bassett h 201 Clifford
BEBO see BIBEAULT
Becasta Giovanni laborer h 32 Jones
Beccari Massimo cook h 179 Carpenter
Beccaria Domenico baker h 15 Clematis
Becg Thomas bds 62 Wickenden
Bechard Napoleon M sub carrier P O bds at Pawtucket
Beck Alfred laborer h 159 Public [av
" Bessie M steno 92 Niagara bds 1157 Elmwood
" Clara A widow John F h 1157 Elmwood av
" Dena clerk 56 Pine 6th floor bds 357 Chalkstone av

Beck
" Doris dressmaker bds 133 Prairie av
" Edwin W h 14 Seekel
" Elisha H mason 75 Westminster rm 24 and 113 Pleasant h do [1017 Smith
" Florence M ins agent 405 Turk's Head bldg b
" Francis clerk h 133 Prairie av
" Harry S (The Beck Press) printers 128 N Main rm 11 h 52 Carrington av
" Isaac poultry h 9 Delhi
" Joseph callman 32 Custom House at rms do
" Joseph F died
" Joseph J (National Sheet Metal Works) 831 Pine rms 322 do
" J Willard teller 61 Weybosset h 64 Lisbon
" Lloyd M freighthandler h 78 Briggs
" Louis clerk bds 9 Delhi
" Martha E dressmaker h 133 Prairie av
" Murray B salesman 6th floor Turk's Head bldg h at Somerville Mass [rie av
" M E dressmaker 217 Westminster h 124 Prai-
" Press The (Harry S Beck) printers 128 N Main
" Raymond D mason bds 113 Pleasant
" Vere W contractor 75 Westminster rm 24 h 1017 Smith
" Waldo L mason bds 113 Pleasant
" William E driver h 14 Seekell
" William H salesman 522 Hospital Trust bldg h at Boston Mass [av
Becken Anna M widow John A h 532 Chalkstone
" Grace A bds 532 Chalkstone av
" Hugia widow Christian L h 24 Salisbury
" R Albert linotype opr 45 Richmond bds 532 Chalkstone av
Becker Alfred foreman 62 Page h 127 Oxford
" Alfred J jeweler h 127 Oxford [Gay
" Anna L bookkeeper 292 Westminster bds 5
" Anna L widow William h 458 Friendship
" Augustus clerk 813 Hospital Trust bldg bds at Norwood
" Bertha E music teacher bds 8 Cromwell
" Emma clerk bds 88 Wesleyan av
" George P silversmith h 151 Sixth
" Harold E clerk 55 Canal bds 151 Sixth
" Harry J clerk R I Hospital Trust Co bds 664 Broad
" Harry L broker rms 22 College
" Henry toolmaker h 476 Friendship
" Henry C clerk 245 Weybosset bds 476 Friendship [h 8 Cromwell
" John J carpet cleaning 357 Westminster rm 8
" Julia B clerk B & S bds 254 Washington
" Louis A painter h 104 Broad
" Ludwig O jeweler h 383 Sayles
" Margaretta steno 643 Elmwood av bds 88 Wesleyan av
" Margaretta M widow Peter h 88 Wesleyan av
" Minnie clerk bds 88 Wesleyan av [av
" Rose M bookkeeper 307 Dean b 88 Wesleyan
" William jewelry rms 4 Greene
" William A bds 151 Sixth
Becket Edward G machinist bds 128 Cushing
" George E carrier East Side P O h 128 Cushing
" George W laborer h 9 Lincoln av
" Humphrey painter h 147 Lippitt
" Louise G Mrs bds 111 Lippitt
" Maurice W clerk bds 128 Cushing
" Walter F student bds 128 Cushing
Beckett Bridget M widow John J h 57 Sterling av
" Edward J jeweler h 65 Camden av
" Edward J jr electrician h 56 Salina
" Ellen widow Patrick h 644 Hope
" Francis H physician 532 Broad h 644 Hope
" George jr laborer 9 Lincoln av
" Harry clerk B & S bds 57 Sterling av
" Herbert P dentist 301 Butler Exchange h 124 Larch
" James F variety 34A Camp h 36 do
" Jane F Mrs operative h 70 Whittier av
" John J elevator builder bds 57 Sterling av
" Michael F ticket taker Casino h 45 Mulberry
" Raymond C messenger bds 65 Camden av
" Thomas C brakeman h 196 Silver Spring
" Walter F student bds 128 Cushing
" William janitor 36 Olneyville sq h at Manton
Beckford Clarence L supt h 38 Hanover
" Jacob laborer h 189 Plain
" Lewis F chemist h 224 Carpenter
" Mabel E (Beckford & Dunn) b 224 Carpenter
" & Dunn (Mabel E Beckford, Helen A Dunn) gowns etc 334 Westminster
" see BICKFORD
Beckhofer Max mgr 204 Westminster rm 8 h at New York City [av
Beckler Morris clerk 435 N Main bds Chalkstone

Beckley Francis Rev rem to Columbus O
Beckris Stephen J bootblack 204 Weybosset bds 148 Friendship
Beckwith Amos clerk rms 2 Conduit
" Burt W fireman N Y, N H & H h 143 Burnett
" Frederick H clerk h 91 Daboll
" Frederick W silversmith h 143 Burnett
" Henry L P mgr 206 Grosvenor bldg bds 130 George
" Land Co, John H Mason mgr 253 Waterman
" Lorania C h 72 Manning
" Lydia O widow Daniel h 70 Prospect
" Mary died
" Mary P clerk rms 105 Central [thea
" Minnettie C teacher Potter-av school b 178 Al-
" Truman h 130 George
" Truman jr clerk bds 130 George
Bedard Charles clerk 380 Westminster
" Eugene J jeweler bds 29 Sonoma ct
" Frederic H automobile tires 498 Pine h at W Arlington
" H Arthur sta engineer h 29 Sonoma ct
" Joseph H toolmaker h 100 Barrows
" Joseph O auto repairer bds 39 Wallace
" Napoleon opr h 68 Winchester
Beddall Bertha W widow Daniel B steno 160 Broad h 44 Stadden [glen av
Beddows William G, Gorham's h 210 Ruther-
Bedell Harold H sec 58 Warren h 248 Waterman
" Inc ladies' cloaks and suits 217 Westminster
" Wilton C teamster h 112 Crary
Bedetta Errico jeweler h 46 Vernon
Bedford Annie widow h 190 Laban
" Ellis opr h 23 Steere av
" Emma E teacher Federal-st school bds 190 Laban
" Henry C machinist h 41 Health av
" William H grocer 1411 Broad h 179 Hanover
Bedlow Adele W director girl scouts of R I h 167 Princeton av
" Joseph J accountant 1102 Union Trust bldg h 167 Princeton av
Bedner Estella Mrs rem to Meriden Conn
Bedoin Arthur carpenter h 10 Croyland rd
Bedolskey Dora Mrs restaurant 19 Shawmut h do
Bedrick Louis pedler h 141 Dudley
" Max treas 51 Eddy h 203 Dudley
" Samuel h 133 Dudley [105 do
" Solomon grocer and dry goods 103 Central h
Bedrosian Alexander candymaker rms 1040 Westminster [ster
Bedrosian George shoemaker bds 1142 Westmin-
" John cook bds 5 Rowley
" John laborer rms 236 Friendship
" Marsoob, Narragansett Coal & Wood Co 203 Huntington av bds 202 do
" Martin grocer rms 236 Friendship
" Nazareth jeweler h 300 Pearl
" Nidhan student rms 1142 Westminster
" Zaker operative h 496 Washington
Bedson Bessie D clerk bds 82 Flora
" Harry D h 82 Flora
" Harry D jr clerk 17 Weybosset bds 82 Flora
Bedvesky Sam rem to Cleveland O
Bee William H machinist h 11 Howard
Beebe Lillian M supervisor 112 Union bds at Auburn [at Auburn
" Linwood M furniture repairer 91 Bridgham h
" Walter I furniture repairer 91 Bridgham h at Auburn
Beeber Morris (Pepper & Beeber) mfg jeweler h 325 Plain
Beech Matthew W plumber h 284 Ocean
" see Beach [ington av
Beecher Harry C clerk 68 Dorrance h 422 Hunt-
" Harry G machinist rms 30 N Court apt 25
Beeckman R Livingston, Governor of State of R I 225 State House and 312 Butler Exchange h 13 Brown and at Newport
Beede Elston H salesman 156 W Exchange
Beedham George H machinist bds 30 Homer
Beehan Anthony died
" Mary E supervisor 112 Union bds at Edgewood
" see Behan [Kinley
Beehler Emma J widow Henry R h rear 46 Mc-
Beekman Everett B rem to Nantucket Mass
" Samuel (Modern Shoe Store) h at Edgewood
Beeman see Beaman
Beer William jeweler rms 191 Carpenter
Beerman Abraham R (William Beerman & Bros) bds 159 Camp
" Joseph furniture 222 Atwells av h 159 Camp
" Leo driver 124 Empire bds Howell

Beerman

" Samuel M (Wm Beerman & Bros) bds 159 Camp [Camp
" William (William Beerman & Bros) bds 159
" see Bearman
Beers Beatrice I bds 187 Washington av
" Gerard L bds 187 Washington av
" Henry S captain h 187 Washington av
" Jesse L teacher Hope Street High school h 180 Doyle av
" see Bearse
Beesley Ada A nurse bds 155 Reservoir av
" Clara J boxmaker bds 155 Reservoir av
" David silversmith h 155 Reservoir av
" David G silversmith h 61½ Peace
" Harry toolmaker h 122 Narragansett av
" see Bazley Beazley Beezly and Beslby
Beetchenow Charles, Gorham's h 69 Ardoene
Beeton Thomas master mariner h 45 East
Beevers Arthur J dressertender h 69 Priscilla av
Beffa John cook h 36 Cottage
Beffre Dosithe molder h 131 W Park
Began Arthur jeweler rms 414 Pine
" Mark B rms 160 Broad
" see Beagan [Blackstone
Begg Frank plant foreman 176 Kinsley av h 325
" Laura M saleswoman 244 Westminster bds at Edgewood
Begian Macsas (Z & B Enameling Co) 19 Calender h 314 Chalkstone av
Begley Daniel bds 264 Dudley
" May M Mrs nurse h 264 Dudley
" see Bagley [ton
Begnoch David H baker 229 Cranston h at Crans-
Behan James liquors 110 Sprague h 62 Superior
" John W clerk h 353 Smith
" Josephine E steno B & S bds 38 Brow
" Thomas rms 63 Carpenter
" see Beeren
Behm Frederick F jeweler h 27 Noyes av
Behre Herbert export mgr 69 Point h at Edgewood
Beirne Abbie A bds 1162 N Main
" Alice C teacher Knight-st school bds 65 Dodge
" Charles F steno h 12 Linden [av
" John clerk 1890 Westminster b 137 Pocasset
" John machinist bds 122 Bath
" Mary A widow h 122 Bath
" Mary E phone opr 1137 Broad b 38 Mitchell
" Mary E time clerk 586 Atwells av b 65 Dodge
" Nellie G housekeeper bds 65 Dodge
" Patrick laborer bds 122 Bath
" Patrick F motorman h 1162 N Main
" Peter h 65 Dodge
" Winifred widow John h 139 Pocasset av
" see Byrne
Beirner Alfred jeweler bds 197 Pond
Bekeares James waiter Union sta h 22 Merrill
Bekel Bolesiaw helper h 43 Florence
Bekier Leon laborer h 81 Putnam
Bekris George cook rms 149 Friendship
Belair Andrew machinist h 49 Howard
" Andrew J auto repairer h 154 Dodge
" Fortune operative bds 1786 Westminster
" George, B & S h 70 Nolan
" Louis N porter h 1786 Westminster
" Maderick optical worker h 50 Chaffee
" Napoleon bds 70 Nolan
Beland Charles watchman h rear 55 Chaffee
Belanger Albert decorator b 949 Atwells av
" Alexis A flag mfr h 240 Massachusetts av
" Arthur dressertender bds 113 Joslin
" Charles engineer h 270 Broad
" Delia Z Mrs grocer 186 Chestnut h do
" Flora dressmaker bds 270 Broad
" Frank H laborer h 113 Joslin [Beach
" Fred foreman 472 Potter's av h at Oakland
" George opr h 22 Handy
" Hermedos barber h 439 Dexter
" Irenee provisions 118 Lookwood rms 6 Pearl
" Joseph dresser tender bds 113 Joslin
" Joseph T inspector Elmwood car barn h 93 Bellevue av
" Louis rem to Canada
" Peter J brakeman h 33 Bath
" William J cloth folder h 10 Atwood
Belcastri Giovanni laborer h 32 Jones
Belcher Elizabeth clerk 46 Snow b 107 Bridgham
" Everett L clerk 35 S Main h at Arlington
" Fred K bookkeeper 35 Jackson h 124 Oakland av [wood
" Horace G, Sunday editor Tribune h at Lake-
" James H Mrs h 10 Benton
" John chauffeur h 77 Laura [Lakewood
" John A (J F Greene Co) printers 55 Pine h at

Belcher

" Josephine widow bds 10 Hopkins
" Leander C treas 89 Weybosset h 557 Broad
" Mary Mrs bds 111 S Angell [wood
" Ronald S clerk 169 Westminster bds at Lake-
" Wallace E clerk h 266 California av
" Walter J baker 739 Cranston h at Arlington
" Walter S ins agt rms 10 Hopkins
BELCHER & LOOMIS HARDWARE CO 83–91 Weybosset warehouse 156 Dorrance—See front edge of leaves and page 1145
Belfi Henry E operative bds 32 Fairmount av
" Madaline widow Archangelo h 32 Fairmount av
Belfield George F helper h 184 Allston
Belford Alfred carpenter h 171 Pocasset av
" Atel widow Harris h 10 N Davis
Belfoy Mary widow Frank bds 119 Webster av
Belfrey Arthur beltmaker h 131 Tenth
Belgiorno Guglielmo rubber worker bds 157½ Federal
Belgium Club 60 Chaffee
Belhumeur Arthur P blacksmith h 13 Montrose
" Ernest A clerk 18 Mt Pleasant av h 877 Atwells av
" Joseph rem to Worcester Mass
" J Henry painter h 12 Curtis
" Thomas filecutter bds 13 Montrose
Belilove David (American Radiator Works) 47 Mathewson h 45 Carrington av
" Jacob (American Radiator Works) 47 Mathewson h 72 Carrington av
" Mollie clerk 47 Mathewson bds 218 Blackstone
" William laborer h 218 Blackstone
Belinsky Helel h 235 Willard av
" Jennie widow Joseph bds 11 Goddard
" Samuel meats h 11 Goddard [Veazie
Belisle Cyrille A ice dealer 1070 Branch av h 342
" Edward J h 20 Perry
" Edyth dressmaker 71 Park bds do
" Eva M saleswoman bds 71 Park
" Joseph, B & S h 105 Bowdoin
" Josephine M ticket seller Gaiety theatre rms 90 Franklin
" Julia Mrs dressmaker h 342 Veazie
" Lena G seamstress bds 71 Park
" Louis stove repairer bds r 44 Brattle
" Zena M Mrs h 71 Park
Beliveau David A laborer bds 2 Eden
" David O carpenter h 24 Messer
" E Treffley, Gorham's bds 38 Greenwich
" Florence dressmaker bds 38 Greenwich
" Irene dressmaker bds 38 Greenwich
" Joseph A auto repairer bds 38 Greenwich
" Joseph E Mrs h 38 Greenwich
" Joseph S jeweler bds 24 Messer
" Joseph U carpenter h 2 Eden
" J Wilfred (Beliveau & Beliveau) h at Rehoboth Mass
" Leah clerk 54 Weybosset bds 38 Greenwich
" Marceline widow David h 24 Messer
" Ovila farmer bds 38 Greenwich
" Patrick J (Beliveau & Beliveau) h 5 Almy
" & Beliveau (J W and P J Beliveau) rope chain mfrs 157 Orange 3d floor
Belkin Abraham salesman 511 Westminster rm 203 bds 12 Carrington av
" Morris (Sterling Coal Co) 628 S Main h 12 Carrington av
Belknap Emory P motorman h 430 Hartford av
" Fred W clerk 446 Eddy h 149 Point
Belkos William laborer h 25 Fillmore
Bell Albert C machine opr bds 12 Western
" Albert E foreman h 11 Wise ct
" Alice J nurse bds 26 Blundell
" Alphonse J driver h 7 East
" Andrew J cook h 30 Pacific av
" Arthur B bds 177 Bridgham
" Catherine bds 32 Pocasset av
" Charles W electrician h 32 Homer
" Chester A engineer bds 93 Broadway
" David A clerk bds rear 40 Felix
" Dorcas widow John C bds 2 Gilbert
" Elizabeth Mrs h 649 Chalkstone av
" Ellen tailoress 155 Westminster bds 359 Smith
" Ellen M died Nov 7 1919 [Mass
" Ernest S mgr 183 Dorrance h at N Swansea
" Frederick W chauffeur h 91 Benevolent
" George F (R I Novelty Co) novelites 51 Empire rm 605 bds 362 Benefit
" George G treas Eastern Bolt & Nut Co h 284 Wayland av
" George H gen mgr h 24 Elma
" George S h 70 Calla

Bell

" Harold H rem to Pawtucket
" Henry G tinsmith h 215 Cass
" Herbert combmaker h 161 Harold [av
" James E salesman 28 Pine bds 649 Chalkstone
" John laborer h 40 Poe
" John B civil engineer bds 300 Branch av
" John E polisher bds 286 Broad suite 33
" Joseph laborer h 98 W River
" Joseph stationary engineer h 300 Branch av
" Manuel A chauffeur h 305 Williams
" Margaret widow George h rear 40 Felix
" Martha supt St Elizabeth's Home h do
" Nellie seamstress 155 Westminster b 359 Smith
" Nicholas constable h 766 N Main
" Raymond D h 62 Mitchell
" Richard auto repairer bds 132 Laura
" Robert inspector 132 Laura
" Robert C carpenter h 72 Felix
" Robert E, B & S h 16 Brownell
" Robert J police sta 5 h 4 Aplin ct
" Samantha widow bds 600 Chalkstone av
" Sarah widow Thomas h 18 Hoppin
" Thomas bds 138 Bridgham
" Thomas E burnisher h 106 Chapin av
" Thomas H dentist 27 Snow h at W Barrington
" Thomas J tester h 2 Mutual
" T Henry overseer h 122 Ophelia
" Walter F polisher h 4 Aplin ct
" William P machinist h 12 Western
" William P jr rem to Los Angeles Cal
Bellaier Noel h 143 Friendship
" Annette saleslady bds 80 Congress av
Bellandese Armondo musician bds 115 Ridge
" Costantino land agt bds 115 Ridge
" Maria L widow bds 115 Ridge
Bellandi Remo baker bds 249 Carpenter
Bellano Erminio barber 764 Westminster h 241 Federal
" George student bds 241 Federal
" Joseph jeweler bds 241 Federal [co
" Nicholas barber 224 Howard bldg h 23 Ameri-
Bellantuoni Antonio laborer h 153 Federal
Bellavance Cyril toolmaker bds 15 Reeder
" Isadore piper h 29 DeSoto
" Paul rem to Mansfield Mass
Bellaynto Harry E clerk 304 Pearl b 291 Plainfield
Belleau Joseph helper h 164 Chestnut
Belleavoine Victor J clerk 89 Weybosset h at Georgiaville
Bellefeuille Arthur J supt 21 Sabin h 131 Tenth
Belleisle Beatrice M rem to N Attleboro Mass
" Joseph T grocer 18 Mt Pleasant av bds 6 Montrose
Bellem Ellen Mrs clerk 742 Broad h 99 Stanwood
" Lewis S watchmaker 182 S Main rm 10 h 99 Stanwood
Bellencourt Jennie clerk 244 Westminster bds at East Providence [socket
Bellerose Benjamin supt 25 Charles h at Woon-
Belleville Mabel G clerk 372 Westminster h 467 Courtland
Bellifante Concetta jeweler bds 8 Spruce
" Ernesto bds 8 Spruce (U S A)
" Errico laborer h 8 Spruce
" Giovanni toolmaker B & S bds 8 Spruce
Belligris George restaurant 95 Clemence rms 369 Weybosset
Bellin Archie (A Bellin & Co) bds 176 Blackstone
" A & Co mfg jewelers 157 Orange
" Dora widow Albert h 255 Blackstone
" Frank H lawyer 209 Industrial Trust bldg h 72 Miller av
" Harold A (Bellin & Wood) h 255 Blackstone
" Henry D lawyer 209 Industrial Trust bldg h 112 Elton [Mawney
" Louis H photographer 256 Westminster h 18
" Morris (Puritan Ice Cream Co) mgr 1677 Westminster h 73 Keene
" & Bellin (F H and H D Bellin) lawyers 209 Industrial Trust bldg
" & Wood (Harold A Bellin, Carlton V Wood) photographers 63 Washington rm 23
Bellini Benedetti bottler h 21 Hannah
" Ferdinando laborer h 559½ Charles
" Francesca widow h 15 Gesler
" Giuseppi operative h 128 Sutton
" James foreman h 48 Cedar
Belliotte Salvatore clerk 159 Broadway
Belliotti Domenico pastor Church of the Holy Ghost h 472 Atwells av
" Joseph L physician h 330 Broadway
Bellisle Charles operative h rear 55 Chaffee
" Joseph carpenter h 105 Bowdoin
" Leo molder bds 105 Bowdoin

Belliveau Joseph A clerk h 1301 Eddy
Bellivieu Rudolph foreman h 35 Federal
Bellmix George W clerk 139 Dyer h 87 South
Bello Amato clerk h 21 Magdalene
" Annina tailoress bds 245 Federal
" Antonio jeweler bds 245 Federal [eral
" Carmine salesman 238 Atwells av h 245 Fed-
" Giuseppina clerk bds 245 Federal
" Vincenso rem to Washington D C
" William baker h 170 Knight
Bellotti Michele weaver h 525 Union av
Bellows Alba H driver h 37 Hammond
" Frank E route agt National Biscuit Co h 75 Harrison
" Helen widow Horatio h 46 Stewart
BELLOWS HORATIO E patent lawyer and solicitor of patents 49 Westminster rm 425 h 49 Boylston av—See page 1229
" John J foreman 775 Eddy bds 49 Boylston av
" J Fenton student bds 49 Boylston av
" Walter F express 37 Hammond h do
Bellrose Eugene driver h 108 Stewart
Bells Benjamin elevatorman h 24 East
" Manuel chauffeur h 240 Transit
" William driver bds 24 East
Bellucci Antonio laborer bds 45 McMillen
" Loreto laborer h 45 McMillen
Bellville Oscar hostler h 231 Rhodes
Belmont Herbert metal worker h 32 Rye
" Lillian E masseur Astor Hotel h do
" Lunch Room 160 Broad 125 Weybosset 526 Westminster and 27 Washington office 76 Dorrance rm 309 bakery 4 Gould
" Realty Co 144 Westminster rm 310
Belmonte Maria A widow bds 55 Hall
" Pasquale teamster h 55 Hall
Belot Frank F machinist h 508 Cranston
" Fred bds 508 Cranston
Bels Edouard h 92 Kinfield
Belsey William A (Walker Electric Co) 251 Weybosset h at Auburn
Belshaw Edwin R machinist h 132 Oakland av
" William, B & S bds 944 Atwells av
Belski Michael laborer h 106 Randall
Belt Cinderella widow bds 96 Gano [Snow
Belvedere Grill (Vito N Famiglietti) prop 12
Bemis Charles A machinist h 219 Bellevue av
" Charles W electrician h 29 Greenwich
" Eugene A clerk 389 Charles h 45 Lauriston
" George L engineer 472 Potter's av h 116 Hamilton
" Henry J rem to Lakewood
" Herbert A rem to Lakewood
" John R (N L Barry & Co) grain 630 Ind Trust bldg h at Edgewood
" Margaret B widow Charles W h 29 Greenwich
" Reuben S engineer of sanitary plumbing and drainage City Hall h 563 Potter's av
Benard George A clerk 207 Union station h at Attleboro Mass
" George E engineer R R h 229 Pleasant
" Raymond S fireman R R bds 229 Pleasant
Benchley Frank N asst mgr Victory Theatre h 15 VanAusdall [ton
" Henry A salesman Am Enamel Co h at Arling-
" see BENSLEY
Bender Anna H bds 128 Dora
" Emma Mrs h 247 Indiana av
" Henrietta dressmaker bds 1043 Broad
" Hyman bds 237 N Main
" John W engraver h 128 Dora
" Joseph mgr rms 252 Adelaide av
" Marie K bookkeeper 28 Pine b 128 Dora
" Norman C interne R I Hospital bds do
" Philip W clerk bds 128 Dora
" Samuel musician h 295 Public [Indianna av
" Theodora E steno 125 Matthewson bds 247
Benders Johnson laborer h 35 Warner's lane
Bene Charles P salesman h 830 Hope
Benedetti Almerindo F tailor b 65 Courtland
" Antonio tailor 196 Atwells av h 114 Federal
" Luisa tailor bds 65 Courtland
" Pietro rem to Italy
Benedick Louis A weaver h 1047 Atwells av
Benedict George asso prof B U h 16 John
" Lawton machinist rms 256 Broadway
Benefit Auto Repair Co Cedric O Priestly prop 374 Benefit
Beneken Adolph diesinker h 682 Prairie av
Benevento Joseph jeweler h 194 Broadway
Benevides Jacintho laborer h 40 Wade
Benford William lieut Engine 19 h 982 Atwells av
Bengaff Henry ship rigger h 18 Adelaide av
" James S machinist h 2 Cherry

Bengston Adolph P toolmaker b 183 Pinehurst av
" August N paperhanger h 133 Pinehurst av
" Charles toolmaker bds 133 Pinehurst av
" Frances S clerk bds 270 Public
" George B clerk B & S bds 270 Public
" Gustave B painter h 270 Public
" John G, B & S h 51 Zone
Bengtson J August driver h 61 Bates
Benjamin Aldard E clerk 64 Exchange pl bds 41 Pond
" Aldard E painter jh 111 Pond
" Arsene weaver h 69 Joslin
" Arthur D clerk bds 27 Reynolds av
" Edward J operative h 70 Keesuth
" Elizabeth dressmaker h 70 Keesuth
" Fred A rem to California
" George photographer bds 147 Clifford
" Herman student bds 76 Diamond
" Jacob A real estate agt h 164 Douglas av
" Joseph rubberworker h 76 Diamond
" Leo clerk 380 Weestminster
" Leo A filecutter h rear 67 Joslin
" Leon student 209 Industrial Trust bldg bds 18 Mawney [Jencks
" Max (United Overall Co) 43 S Main h 5
" Webster rem to Canada
" William clerk bds 78 Lancaster
" William driver h 38 Elbow [av
" William N grocer 125 Hospital h 27 Reynolds
Benn Elizabeth widow h 37 Logan av
Bennell Bert clerk bds 19 Pallas
Benner Frederick boilermaker h 17 Grant
" Guy salesman rms 334 Washington
Bennett Abigail C widow Alfred C h 111 Jewett
" Adam jeweler bds 598 Public
" Adele saleswoman h 48 Daboll
" Adoniram J h 126 Messer
" Albert F mason bds 21 Anthony av
" Albert F nickel plater h 906 Atwells av
" Albert J h 567 Hope
" Alfred H operative bds 195 Woodward road
" Alice forewoman 7 Beverly rm 11 bds 25 Hanover
" Andrew F dressertender h 961 Atwells av
" Anna clerk 244 Westminster bds 24 George
" Anna (626 Caesar Misch bldg) rem to Pawt
" Anna F Mrs bds 217 Plainfield
" Annie steno bds 173 Orms
" Annie M Mrs h 24 Hanover [do
" Annie M Mrs dressmaker 868 Chalkstone av h
" Anson A teamster h 69 Ashburton
" Anson F clerk 21 Stevens h 42 Maple
" Arthur B vice pres T E Bennett Co bds 25 Hanover
" Arthur C sub foreman B & S h at E Prov
" Arthur M inspector h 28 Hawthorne
" Avis M died May 5 1919
" Bradford W h 99 Pocasset av [side
" Catharine M widow Eliphalet W h 190 Burn-
" Charles steamfitter rms 363 Weybosset
" Charles A engineer h 12 Sackett
" Charles E clerk 69 Point h 36 Corinth
" Charles H chandelier maker 162 Pine h at Edgewood
" Charles H driver h 45 Ashmont
" Charles W died Sept 15 1919
" Clinton S jeweler h 190 Burnside
" Cora H bds 178 Whittier av
" Delford H fixer h 52 Melissa [yard
" Dessie F clerk Gorham Mfg Co bds 47 Vine-
" Dorothy widow h rear 264 Carpenter
" Earl M carpenter bds 178 Whittier av
" Edgar A died Dec 7 1919
" Edna M bds 52 Melissa
" Edward jeweler bds 25 Hanover
" Edward A clerk bds 12 Sackett
" Edward L foreman 7 Beverly rm 11 h 25 Hanover
" Eli machinist h 21 Standish av
" Elsie Mrs bds 150 Massachusetts av
" Emeline L widow Bradford W h 99 Pocasset
" Emerson L inspector h 402 Potter's av
" Evelyn A clk 217 Westminster b 866 Cranston
" E A & Co (E A Bennett) mfg jewelers 92 Niagara
" Florence E Mrs h 386 New York av
" Frank E molder h 140 Lockwood
" Fred G painter h 58 Thurston
" Freda widow h 94 Chalkstone av
" Frederick paperhanger rms 3 Conduit
" Frederick O rem to N Y city
" Frederick W engineer h 219 Webster av
" George ironworker h 700 Atwells av
" George printer h 274 Lowell av
" George jr rubberworker bds 106 Allston

Bennett
" George A bds 12 Sackett
" George B toolmaker h 28 Comstock av
" George E mgr 276 W Exchange h at E Prov
" George E steamfitter bds 58 Gordon av
" George H laborer h 56 Calverly
" George J laborer bds 87 Willow
" George T brass finisher bds 261 Pearl
" George V percher bds 690 Academy av [av
" George V jr rubberworker bds 690 Academy
" George W h 14 Jenkins
" George W, B & S h 106 Allston
" George W draftsman B & S h at Lakewood
" George W jr lawyer 407 Grosvenor bldg b 14 Jenkins
" Gertrude clerk bds 55 Calla
" Gilbert A clerk h 209 Burnside
" Gilbert R draftsman h 168 Eastwood av
" Grace A bookkeeper bds 123 Niagara
" Grace K widow LeRoy T h 257 Union av
" Grace T sewer bds 101 Hudson
" Harriett h 12 Hanover
" Harvey lodginghouse 165 Broadway
" Hazel bds 402 Potter's av
" Helen A bookkeeper bds 567 Hope
" Henry gasfitter h 195 Woodward rd
" Henry F clerk 160 Broad bds 71 Verndale av
" Henry F inspector h 71 Verndale av
" Henry F jeweler bds 85 Jenkins
" Henry F jr student bds 71 Verndale av
" Henry J painter h 85 Jenkins
" Herbert machinist bds 2 Berlin
" Herbert S optician 334 Westminster rm 210 h 4 Carpenter
" Hiram laborer bds 219 Roosevelt
" Ida M clerk bds 868 Chalkstone av
" Ida M Mrs h 178 Whittier av
" James cashier rem to Pawtucket
" James jeweler rms 31 Carpenter
" James G jobber also roominghouse h 397 Knight [Harrison
" Jane M steno 913 Hospital Trust bldg bds 67
" Janette C Mrs grocer 97 Holden h 111 Jewett
" Jennie M Mrs bds 114 Pitman
" John clerk 166 Valley h 961 Atwells av
" John machinist bds 16 Grover
" John weaver h 14 Dakota
" John R clerk Crown Hotel h at Riverside
" John W h 168 Eastwood av
" Joseph machinist rms 359 Pine
" Joseph M physician 165 Angell h do
" Katherine D teacher bds 65 Humboldt av
" Lee teamster h 8 Evans
" Lena B Mrs teacher 405 Angell
" Leon A bds 150 Mass av
" Leonard W H collector 112 Union bds 217 Plainfield
" Lorenzo J tinsmith h 121 Alverson av
" Mabel C clerk 21 Stevens bds 111 Jewett
" Mabel F bookkeeper bds 287 Carpenter
" Madeline clerk 620 Cæsar Misch bldg bds at Pawtucket
" Mae M clerk 244 Westminster h 866 Cranston
" Mark C builders' supplies 75 Westminster rm 24 h 35 Hayward
" Mark N draftsman h 97 Benevolent
" Mary widow James h 101 Hudson
" Mary A h 21 Anthony av
" Mary A clerk bds 25 Hanover
" Mary A widow Thomas L h 66 Battey
" Mary E clerk 101 Sabin rm 9 b at Edgewood
" May E bookkeeper 472 Potter's av bds 123 Niagara
" Mollie Mrs housekeeper 37 Parade
" Myra G widow Edwin bds 29 Burnett
" M Elsie teacher English High school bds 30 Harvard av
" Nancy mgr Optical Export Co 95 Fouutain bds 173 Orms
" Nellie h 14 Iroquois
" Nelson pedler h 94 Chalkstone av
" Nora L widow Bernard bds 37 Parade
" Orville W h 150 Smith
" Paul E mariner h 199 Ocean
" Pearl steno bds 122 Benefit
" Ralph A wireworker h 109 Harriet
" Ralph P h 29 Burnett
" Reginald W h 102 Ford
" Reuben fruit h 60 Douglas av
" Robert dressertender bds 101 Hudson
" Roland auditor Narragansett Hotel bds 192 Waterman
" Roselle assorter bds 85 Jenkins
" Russell filecutter h 114 Pitman
" Samuel machinist h 164 Alverson av

Bennett
" Samuel pedler h 94 Chalkstone av
" Samuel A h 137 Briggs
" Thomas jeweler h 215 Swan
" Thomas roller coverer bds 182 Lowell av
" Thomas F toolmaker bds 123 Niagara
" Thomas H grocer 114 Bath h do
" Thomas H jeweler h 123 Niagara
" Thomas L chainmaker h 66 Battey
" Thomas S (T S Bennett & Co) and (Fiske Bennett Co) 115 Wickendon h at Cranston
" Tillinghast A janitor h 287 Carpenter
" Tyler H butcher h 245 Killingly
" T E Co mfg jewelers 7 Beverly rm 11
" T S & Co (Thomas S Bennett, Sidney J Bertherman) jewelers novelties 115 Wickenden
" Walter E compositor Journal h at Pawtucket
" Walter G inspector public works dept City Hall h at Edgewood
" Warren W foreman B & S h 177 Roosevelt
" Willard F clerk Gorham Mfg Co bds 9 Reservoir av
" William A laborer bds 69 Ashburton
" William E jeweler rms 59 Broad
" William G treas (T E Bennett Co) 7 Beverly rm 11 also (A F Dolan Co) h 29 Laura
" William H printer h 16 Grover [city
" William H salesman B & S bds at New York
" William H jr machinist bds 16 Grover
" William T rem to N Attleboro Mass
" W H Leonard collector 112 Union bds 217 Plainfield
Bennis Katherine G h 63 Abbott
" Mary E h 63 Abbott
Benoit Aime jeweler bds 146 Harrison
" Arthur E driver bds 339 Carpenter
" Benjamin C jeweler h 16 Wise ct
" Benjamin F Rev h 1386 Westminster
" Cesaire shoemaker 69 Barton h 285 Carpenter
" Charles E trucking h 153 Pembroke av
" Corinne steno 301 Union Trust bldg
" David painter h 19 Appleton
" Euclid overseer h 48 Concannon
" Euclid H machinist h 48 Concannon
" Eva clerk 1940 Westminster b at Manton
" Fred machinist bds 320 Washington
" George rem to Brooklyn N Y
" Gilbert engineer h 178 Sherburne
" Joseph machinist h 24 Winchester
" Joseph plumber h 221 Huntington av
" Joseph O second hand bds 24 Winchester
" Leo diemaker h 99 Waldo
" Lillian M bds 24 Winchester [do
" Lissie widow Louis variety 241 Dexter h 239
" Louis h 339 Carpenter
" Ludger A pres 29 Weybosset rm 34 bds 1 Major
" Margaret widow Michel h 113 Delaine
" Marie E rem to Woonsocket
" Michel sexton h 146 Harrison
" Napoleon barber rms 339 Washington
" Oscar compositor bds 59 Capron
" Rodolph S conductor h 74 Plainfield
" Serguis barber bds 285 Carpenter
Bens Anna M steno bds 61 Sumter
" Blanche H bookkeeper bds 394 Blackstone
" Gretchen phone opr 1137 Broad b 394 Blackstone
" Harry fireman rms 217 Washington
" Hedwig P widow Wm h 61 Sumter
" H Doris clerk bds 394 Blackstone
" John H foreman 7 Beverly rm 4 b 61 Sumter
" Olga widow Peter J h 394 Blackstone
" William Co mfg jewelers 7 Beverly rm 4
" William J salesman 7 Beverly rm 4 b 61 Sumter
Bense Frank Mrs h 41 Division
Bensley Minnie widow bds 155 Bridgham
" see BENCHLEY
Benson Adolph teamster h 601 N Main
" Albert E h 188 Prairie av
" Albert G electrician 22 Peck bds 98 Potter's av
" Albin toolmaker h 117 W Park
" Alfred jeweler h 356 New York av
" Alice widow Edward h r 34 Atwood
" Amanda widow Charles A W h 86 Corinth
" Andrew clerk R R freight bds 51 Algonquin
" August machinist h 277 Rhodes
" August R rem to Auburn [av
" Berger J sergt police station h 23 Reynolds
" Berger M cabinetmaker h 51 Algonquin
" Bert machinist bds 228 Oxford
" Bertha nurse bds 105 Parade
" Charles A engraver h 9 Wadsworth
" Charles A died June 18 1919
" Charles C chauffeur bds 20 Mayflower

Benson
" Charles E conductor R I Co bds 228 Oxford
" Charlotte M widow John F h 90 Potter's av
" Clarence M h 20 Mayflower
" C Fred carpenter h 168 Whitehall [burn
" Edgar O chief engineer Crown Hotel h at Au-
" Edward A painter h 21 Calla
" Edward E (Emil Benson & Son) bds 39 Harvard av
" Elmer, B & S h 105 Bath
" Emil (Emil Benson & Son) h 39 Harvard av
" Emil & Son (Edward E) contractors 340 Willard av
" Emma clerk 46 Chestnut bds 601 N Main
" Emma C steno 405 Union Trust bldg bds 119 Alger av [room A
" Emma C widow Albert J h 557 Westminster
" Esther B steno 23 Acorn bds at Norwood
" Ethel M clerk 504 Westminster bds 90 Potter's av [277 Rhodes
" Florence bookkeeper 14 Blount 2d floor bds
" Francis I painter bds 39 Harvard av
" Harold bds 277 Rhodes
" Harry L polisher h 136 Narragansett av
" Henry M 415 Grosvenor bldg bds 32 Oak
" Henry N toolmaker h 9A Tanner
" Henry P (A Emerson & Co) 176 W Exchange h at Salem Mass
" Howard E clk rm 407 Union sta bds at Auburn
" Ida E bookkeeper bds 90 Potter's av
" James H watchman rms 12 Wickenden
" James J bds 1133 Chalkstone av
" John A laborer bds 128 South
" John A machinist h 35 Lisbon
" John A painter h 252 Plain
" John B driver h 54 Burnside
" John F variety 277 Academy av h 1133 Chalkstone av
" Josephine A widow John J h 367 Hope
" Katherine steno 101 Sabin rm 13 bds at Auburn
" Louis clerk h 24 Maple
" Mary A G widow Nelson H h 56 Keene
" Mary J bds 367 Hope
" Morris W painter bds 3 Aster
" Nelson H died Oct 30 1919
BENSON NEWTON D engineer and contractor 36 Burrington and 75 Westminster rm 24 h at Pawtuxet—See page 1101
" Oscar laborer h 100 Chester
" Paul machinist bds 277 Rhodes
" Philip asst mgr 176 W Exchange b 259 Benefit
" Roy E A chemist bds 86 Corinth
" Ruth clerk 340 Willard av bds 39 Harvard av
" R W clerk 380 Westminster
" Sidney E steno 1 State House bds at N Providence
" Sigrid A H widow John E h 119 Alger av
" Vivian L rigger h 59 Alverson av
" William G car repairer Elmwood car barn h 228 Oxford
" William G filemaker h 46 Zone
" William T express 1406 Broad h do
" see BENGSTON
Bent Antone laborer h 323 William
" Clair L toolmaker bds 411 Orms
" George H foreman 7 Beverly rm 12 h at E Providence
" G W Co bedding mfrs 241 W Exchange
" Ida M H widow George L h 20 Thayer
" Louis C (Mack Motor Truck Co) 935 Broad
Bentley Alice E bookkeeper 158 Pine b at Natick
" Clarence P watchman R I Hospital Trust Co h at E Providence
" Clifford W watchman R I Hospital Trust Co b at Rumford
" D Gilbert student bds 199 Lockwood
" Eleanor L Mrs bds 18 Winthrop av
" Frank M clerk bds 199 Lockwood
" Fred machinist h 128 Chapin av
" Fredrick D clerk 244 Weybosset h at East Providence
" George C h 8 Summer
" George C jr h 8 Summer
" George F clerk 244 Weybosset h at E Prov
" George W Co merchandise brokers 171 Westminster rm 327 [Governor
" Gertrude G teacher Daniel-av school bds 125
" Harry A mechanic h 100 Burnett
" Irene bookkeeper 107 Broadway bds 199 Lockwood
" John C clerk 380 Westminster h 233 Cranston
" John S cost clerk h 101 Stanwood
" Louise F teacher bds 199 Lockwood
" Martin J janitor h 199 Lockwood

Bentley
" Thomas L painter h 67 Althea
" Walter C watchmaker 861 Broad bds 103 Atlantic av
" Walter T carpenter h 103 Atlantic av
" William E T h 880 Douglas av
" William H foreman h 157 Superior
Bento Antone screwmaker h 323 Williams
" John died May 1 1919
" John laborer h r 27 Fremont
" José laborer bds 25 Williams
" Joseph laborer h 82 Wickenden
" Libania widow John h 38 Traverse
" Mary Mrs bds 71 Ashburton
" Mary J bds 82 Wickenden
Benton Floyd engineer 254 Washington h at Pawt
Bentsen Gladys E Mrs bds 40 Norwich av
Bents John W sub foreman B & S h 96 Tenth
Benvie George draftsman 1208 Turk's Head bldg h at Auburn [Messer
Benway Arthur F barber Union station h 164
" Walter clerk 54 Weybosset h at Crompton
" see BENOIT
Benwood Christopher J painter h 3 Bogman
" J W painter 281 Plain h 3 Bogman
Benyon Luther T clerk 356 Valley h 640 Smith
Bens August butcher h 62 Alaska
" Charles A rem to Massachusetts
" Charles F foreman 58 Warren h 37 Westfield
" Gretchen phone opr 1137 Broad b 394 Blackstone
" Henry E operative bds 62 Alaska
Benzol Peter laborer h 39 Black
Beolk William at B & S bds 13 Pekin
Beranbum Morris clothing 101 Richmond h 23 Seabury [Mass
Berard Albert J com trav 28 Pine h at Fall River
" Albert J physician 1275 Westminster h do
" Edward optical worker rms 257 Dean
" Flora h 257 Dean
" John B auto repairer h 85 Messer
Berardinelli Nicholas contractor 71 Metcalf h do
Berardis Brigida widow h 165 Cedar
" Giovanni polisher h 48 Brayton av
Berarducci Vincenso J florist 230 Atwells av h do
Berau August mgr 85 Kimball h at N Prov
" Gertrude G A steno 85 Kimball bds at N Prov
Berbe Peter laborer h 328 Plain
Berberian Artacky foreman 185 Eddy and music teacher bds 13A Bridgham
" Arthur S bookkeeper 602 Industrial Trust bldg bds at Cranston [Pine
" Bros. A D Margosian prop cigarette mfrs 138
" Levon mgr 138 Pine rms Narragansett Hotel
" Mihran prop market 1423 Broad h at Edgewood
" Reuben H h 13A Bridgham
" Vartan music teacher bds 13A Bridgham
" Zaruck enameler 185 Eddy h 13A Bridgham
Berchem Alfred J jeweler h 16 Pearl
" Henry machinist h 19 Cromwell
" Minnie M Mrs bds 433 Plainfield
Bercovits A junk 29 Hilton h do
" Hyman restaurant 11½ Chestnut h do
Berenstein Joseph fruit pedler h 51 Goddard
Beresford Ernest clerk 861 Broad h 111 Wood
" Florence ins agent 402 Union Trust bldg h 10 Poplar
" James watchman h 41 Ford
" Leroy C clerk Ind Trust Co bds 160 Broad
" William (British Army) h 10 Poplar
Beresner Samuel carpentar bds 11 Goddard
Beresousky Morris leatherworker h 123 Lippitt
Berg Amelia E prin Bellevue-av school bds 100 Waterman
" Carl V druggist 460 Westminster h at Warwick
" John clerk 63 Pike h at Riverside
" John C chief clerk 54 Exchange pl h 336 New York av
" Samuel poultry h 203 Orms
Bergandine Francesco laborer h rear 127 Acorn
Bergden Viola C bookkeeper 366 Fountain bds Lincoln park, Warwick
Bergel Harris dry goods 365 Admiral h do
" Herman J bds 497 Chalkstone av
" Isadore bookkeeper 16 Calender bds 365 Admiral
" Joseph pedler h 497 Chalkstone av
" Pauline bookkeeper bds 365 Admiral
" Rose clerk bds 497 Chalkstone av
Bergemann Anna M clerk bds 199 Dudley
" Frederick J machinist h 199 Dudley
" Marie B cashier 256 Westminster bds 199 Dudley
Bergen John drover h 13 Pennsylvania av

Bergendahl Carl E machinist h 125 Rutherford av
Berger Abraham rem to Stratford Conn
" Albert h 198 Burnside av
" Albert C dentist 204 Westminster rm 7 h 128 Prairie av
" Benjamin pedler bds 72 Bernon
" Bertha M bds 302 Lowell av [F
" Bros (Frank) post cards 103 Westminster rm
" Charles laborer bds 167 Oak [Walla ce
" Charles E tailor 1730 Westminster bds 199
" Frank (Berger Bros) h 33 Douglas av
" Frank bds 19 N Davis
" Genevieve V sec 144 Fountain b 621 Broadway
" Henry chaser bds 72 Bernon [av h do
" Ilie dentist 76 Dorrance rm 204 and 167 Prairie
" Jacob h 33 Douglas av
" Jacob market 368 N Main h do
" Jennie V bookkeeper 144 Fountain bds 621 Broadway
" John clerk h 165 Peace
" John A clerk 20 Market sq bds at E Providence
" John A electrician 23 Acorn h at E Providence
" Josephine clerk 356 Valley bds 11 Grant
" Kopel pedler h 72 Bernon
" Lewis grocer 4 Link h 410 Benefit
" Louise bds 19 N Davis
" Mfg Co The builders' supplies (metal) 75 Westminster rm 24
" Mary R dressmaker bds 19 N Davis
" Max butcher h 1 Lopes
" Max leather 375 Canal h at Brockton Mass
" Max poultry h 19 N Davis
" Michael junk h 489 N Main
" Morris produce bds 19 N Davis
" Otis M jeweler h 129 Wallace
" Paul helper bds 380 Oxford
" Rose L Mrs clerk 244 Westminster bds 74 Chalkstone av
" Samuel operative h 19 N Davis
" Simon pedler h 76 W River
" Tancred N inspector h 38 Oxford
" William machinist h 451 Potter's av
" William F auto trimmer h 621 Broadway
" Yvon L trainman bds 38 Oxford
" Yvon L Mrs accountant h 38 Oxford
" see BURGER
Bergeris Ernest rem to Pennsylvania
" James (Kanelakos & Bergeris Co) 385 and 427 Westminster rms 39 Lyman
Bergerman John jeweler h 316 Oxford
Bergero August foreman American Silk Spinning Co h 306 Charles [36 Putnam
Bergeron Adelard bootblack 33 Manton av bds
" Albert foreman 722 Eddy h 184 Rhodes
" Arthur J jeweler h 131 Carpenter
" Charles weaver h 20 Abram
" Edmond carpenter h 35 Hillwood
" Fortune foreman 472 Potter's av h 481 do
" Henry combmaker bds 889 Atwells av
" James J optical worker bds 35 Hillwood
" Louis engraver 861 Broad
" Marie widow h 42 Parsonage
" Napoleon weaver h 144 Hendrick
" Simeon laborer h 109 Delaine
" Wilfrid A boltmaker h 12 Darling
" William combmaker h 889 Atwells av
Bergerson Carl laborer bds 134 Holden
Berghahn Walter C T motor repairer h 296 Althea
Berghman Carl A G machinist h 99 Alger av
Bergin A Marie B teacher Knight-st school bds 956 Chalkstone av
" John J teas etc 956 Chalkstone av h do
" Luella C asst cashier 515 Turk's Head bldg bds at E Prov
" Martin J bds 36 Mulberry
" Mary housekeeper 8 Steere av
" Robert F bds 36 Mulberry
" Sarah laundress bds 404 Knight
" Sarah widow Michael h 8 Steere av
Berglund Carl G M machinist h 4 Gwinnett ct
" Frank carpenter bds 63 Hathaway
Bergman Anna U bookkeeper 58 Exchange h at Eden park
" Astrid S steno 17 Jackson bds 138 Burnett
" Jacob helper h 9 Pratt
" Jacob pedler h 242 Willard av
" J Adolf tailor 94 Westminster h at Edgewood
" Rudolph J clerk 233 Harrison b 138 Burnett
" William molder h 138 Burnett
" William salesman 243 Westminster
Bergquist John G laborer h 28 Pearl
Bergstrom Axel H machinist h 291 Willard av
" Carl machinist rms 132 Friendship

Bergstrom
" Carl pressman bds 291 Willard av
" Charles A carpenter h 239 Indiana av
" Ernest J mgr 77 Willow h 46 Stanwood
" Esther E bds 270 Rugby
" Gerda steno bds 270 Rugby
" Gustavus carpenter 270 Rugby h do
" Ida E dressmaker bds 239 Indiana av
" Roger stonesetter h 291 Willard av
" Ruth G clerk B & S bds 239 Indiana av
Berkander Anna C bds 64 Atlantic av
" Anna J widow Hans F h 64 Atlantic av
" Axel R stonesetter bds 167 Verndale av
" Clara Bennett osteopath h 65 Adelaide av
" Edna A steno R I Hospital Trust Co bds 64 Atlantic av
" Eric E Sherman-Berkander Co optometrist and optician 268 Westminster b 286 Benefit
" Esther E steno 43 Sabin bds 64 Atlantic av
" George F (Linden & Co) 136 Clifford also mfg jeweler 43 Sabin h 65 Adelaide av
" Harry N ivory worker bds 64 Atlantic av
" Nels G electroplater 35 Garnet h 167 Verndale av
Berkeley Co, Howard O Sturgis treas 50 S Main
Berkelhammer Hyman clerk 53 Manton av bds 45 Sorrento
" Jacob h 45 Sorrento [Codding
Berker Christian barber 204 Weybosset h 98
" Gabriel C real estate 609 Grosvenor bldg h at Conimicut
" Phillip T artist bds 98 Codding
" Ralph C machinist h 92 Potter's av
Berkinshaw Charles janitor h 45 Ashmont
Berkman Jay H office supplies 100 Fountain rm 112
Berkovits Alfred J clerk b 242 Willard av
" Alice clerk bds 20 Goddard
" Nathan poultry h 30 Delhi
" Rebecca widow Hyman h 20 Goddard
" Samuel M clerk bds 20 Goddard
" Sarah widow Abram h 242 Willard av
Berkowits Harry (Model Enameling & Japanning Co) 77 Page h 77 Robinson
Berks David mgr 252 Westminster h at Boston Mass
Berle Adolph chef rms 2 Calender
Berlin Louis pedler h 27 Goddard
" Mary ticket seller Rialto Theatre
Berling Anna E Mrs h 16 Frank
" Edward machinist bds 16 Frank
Berlinsjy Abraham butcher died Dec 6 1919
" Abraham laborer h 16 Conanicut
" Albert butcher h 48 Goddard
" Harry provisions 252 Willard av h do
" Helel clerk 210 Willard av h 235 do
" Isaac clerk bds 81 Gay
" Mary shirtmaker bds 233 Willard av
" Rose shirtmaker bds 233 Willard av
" Silvia bds 233 Willard av
Berlute Tulio laborer h 96 Penn
Berman Abraham (A Berman & Sons) h 39 Princeton av
" Abraham & Sons (Abraham, Abraham B, Louis M & Philip) grocery and market 925 Westminster and 65 Manton av [ton av
" Abraham B (A Berman & Sons) bds 39 Princeton
" Alexander A blacksmith bds 158 Aborn
" Annie Mrs grocer 65 Manton av h 39 Princeton av
" Benjamin butcher h 39 Princeton av
" George (Berman & Dressler) h 54 Doyle av
" Harry shoemaker bds 9 Aplin ct
" Hyman rem to Pawtucket
" Jacob bds 18 Kirk
" Joseph h 9 Aplin ct
" Joseph shoemaker bds 9 Pratt
" Lily operative bds 9 Aplin ct
" Louis laborer h 28 N Davis
" Louis pedler h 38 Pratt
" Louis shoemaker h 10 Pratt
" Louis M (A Berman & Sons) mgr 925 Westminster bds 39 Princeton av
" Louis M provisions 443 Smith h 205 Jewett
" Max bags and burlap h 182 Holden
" Morris jeweler h 61 Goddard
" Myer grocer 11 Olney h do
" Philip (A Berman & Sons) bds 39 Princeton av
" Rosa widow h 420 N Main [Pratt
" Rose steno Allen's av cor Sherburne bds 38
" William salesman h 463 Chalkstone av
" & Dressler (George Berman) butter and eggs 371 N Main [20 Warren
Bermudez Evelio clerk 44 Franklin rm 110 rm

Bernalewski John weaver h 20 Sonoma ct
Bernard A S jeweler h 10 Shepard
" Constantine laborer h 393 Manton av
" Edward W bds rear 332 Manton av
" Emerie sign painter h 150 Calhoun av
" Eugenie V Mme h 16 Parade [Mass
" George A clerk 207 Union sta b at Attleboro
" Joseph laborer rms 201 Pond
" Louis laborer h 270 Richmond
" Margaret Mrs h 16 Lyall ct
" Martin J rem to Chicago Ill
" Napoleon Mrs widow bds 37 Seventh
" Rene N proofreader h 37 Seventh
" Thomas J rem to Greystone
" Walter C chauffeur bds 571 Broad
Bernardene Walter B machinist h 220 Cass
Bernardi Francesco laborer bds 26 Gesler
" Rocco watchman h 8 Pavilion av
Bernardini Margaret Mrs h 10 Lyall ct
" Nuncenso driver h 11 Spruce [Lakewood
" Roland P ticket taker Modern theatre h at
Bernardino Germano laborer h 6 Mohawk
Bernardo Ciuccio, B & S h 466 Admiral
" Emilio (Prov Granite Co) r 125 Harris av h 605 Branch av
" Eugene engineer h 605 Branch av
Bernardone Valentino baker h 235 Federal
Bernardoni Joseph grocer 338 Atwells av h 390 do
Bernarducci Pamfilo laborer bds 90 Dean
Bernasconi Leoni H janitor 753 Westminster apt 39 h do
" Vincent V artist Journal h at Valley Falls
Bernatavich Eva widow Joseph h 22 Wayne
Berndt Herman G brower h 41 Ophelia
BERNEY see BURNEY
Bernhard Grace E clerk bds 96 Grove [Grove
" William jr paymaster Riverside Mills h 96
Bernhardt Louis J Rev supt Church House 122 Fountain h at Edgewood
Bernier Alfred J jeweler h 20 Bowlett
" Alice steno 301 Union Trust bldg bds 67 Portland
" Alice V rem to E Providence
" Alsime Mrs dressmaker h 67 Portland
" Arthur J spinner h 36 Curtis
" Blanche rem to E Providence [son
" Edward J clerk 185 Westminster h 115 Harri-
" Ernest driver bds 19 Merrill [Nicholas
" Ernest E driver American Railway Ex bds 88
" Felix J mule fixer h 3 Curtis
" Frank J actor rms 115 Harrison [dence
" Irene R bookkeeper 85 Page bds at E Provi-
" Irving H mulespinner h 25 Pocasset av
" Joseph E (Bernier & Robidoux) h 47 Bassett
" Lena operative bds 20 Bowlet
" Melvina widow Archille J h 19 Julian
" Minnie Mrs waitress 176 Mathewson h 19 Merrill
" Napoleon, Gorham's h 547 Potter's av
" Oliver rem to E Providence
" Ralph conductor h 249 Carpenter
" Raol auto repairer bds 19 Merrill
" & Robidoux (Joseph E Bernier, Adelard Robidoux) garage 49 Peck and 19 Friendship
Bernkoff David treas 88 Dorrance h 138 Daboll
" Max E student bds 138 Daboll
Bernon Mills office Chamber of Commerce bldg
Berns Company (C W Bernstrom, B J Bernstrom and Emil Bernstrom) undertakers 301 Pearl
Bernstein Abe junk bds 23 Goddard
" Abraham J salesman 755 Westminster h 220 Oakland av
" Adolf contractor h 9 Goddard
" Anna R steno 5 College bds 44 Oriole av
" Benjamin rem to Attleboro Mass
" Bessie widow h 45 Olney
" Clara widow Jacob h 30 Temple
" Fannie widow Abraham h 233 Orms
" Herman clothing h 29 Cypress
" Ida I bookkeeper bds 233 Orms
" Ira A salesman h 78 Chester av
" Israel bds 233 Orms
" Israel tailor rem to California
" Jacob umbrella mender h 45 Bogman [stone
" James shoe repairer 139 Richmond b 196 Black-
" Joseph (H & A Mfg Co) 195 Eddy h 5 Burnside
" Joseph clerk bds 233 Orms
" Joseph pedler h 51a Goddard [Olney
" Louis ins agt 509 Westminster rm 51 bds 45
" Max (Direct Clothing Co) h 332 Thurbers av
" Max pedler h 192 Willard av [av
" Mendel (Bernstein & Selinker) h 192 Willard
" Morris clothing 364 S Main h 128 Transit
" Morris tailor 157 Benefit h 50 Pratt

Bernstein
" Rose jeweler bds 239 Plain
" Samuel bds 32 Goddard
" Samuel (Direct Clothing Co) h 251 Jewett
" Samuel butcher 182 Willard av h 191 do
" Samuel carpenter h 80 Chester av
" Samuel jeweler 425 Richmond h 47 Bishop
" & Selinker junk 194 Willard av
Bernstrom Ben J (Berns Co) h 301 Pearl
" Carl W (Berns Co) h at Auburn
" Emil (Berns Co) h at Worcester Mass
" Harry W architect 1035 Turk's Head bldg bds at Eden Park [Carpenter
Berntson Charles L salesman 55 Canal bds 43
" John A, B & S h 43 Holmes
Berns Dora widow John died Dec 25 1919
" Emil M diesinker bds 185 Burrington
Berquist David asst paymaster at Gorham's h 305 Bucklin [Bucklin
" Grace M steno 1511 Turk's Head bldg bds 305
" see BARQUIST
Berren Abraham fish 4 Shawmut h 9 Crimea
" Maurice M watchmaker 244 Westminster h 9 Crimea
Berrey Samuel H silversmith h 1055 Eddy
Berriello Salvatore laborer h 165 Knight
Berrier Anthony P machinist h 209 Swan
Berrigan John J salesman h 503 Academy av
" Michael J machinist h 77 Pomona av
Berry Albert J automobile repairer bds 159 Indiana av
" Alice widow John bds 46 Laban
" Alice J h 285 Thayer
" Anson M packer h 109 Lester
" Arthur chauffeur h 749 Atwells av [Linden
" Arthur H teacher Classical High school h 18
" Arthur I carpenter bds 4 Corey
" Charles A lineman h 110 Pomona av
" Clara E bds 254 Washington
" Clarence J rubberworker bds 749 Atwells av
" Dorothy clerk 126 Mathewson bds 69 Carrington av
" Earl C clerk h 32 Sackett
" Edna L phone opr bds 141 Holden
" Edward J, B & S bds 110 Pomona av
" Elizabeth Mrs h 70 Borden
" Elizabeth widow Robert bds 880 Eddy
" Elizabeth M clerk bds 159 Indiana av
" Elizabeth S steno 380 Westminster b 123 Pocasset av
" Ellen widow Patrick h 175 Amherst
" Ellen C Mrs h 19 Padelford
" Emma M teacher bds 159 Indiana av
" Fanny clerk bds 69 Carrington av
" Florence clerk bds 159 Indiana av
" Francis V auto repairer bds 62 College
" Frank carpenter h 48 Whittier av
" Frederick porter 243 Westminster
" Gaetano operative h 890 Douglas av
" George steamfitter h 1 Regent av
" George (107 Crary) died May 21 1919
" Gordon h 128 Sheldon
" Harold A mgr 831 Hospital Trust bldg h at Edgewood
" Harold R chauffeur bds 390 New York av
" Helen Mrs h 64 Preston
" Henry clerk P O bds 69 Carrington av
" Howard janitor rms 285 Thayer
" Howard L auto repairer h 7 Thompson
" James Mrs h 70 Borden
" Jessie sewer bds 159 Indiana av
" John molder h 61 Hospital
" Mary widow Joseph h 159 Indiana av
" Mary A Mrs h 55 Davis
" Max boots and shoes 53½ and 63 Weybosset repairing 34 Empire h 49 Benefit
" Morris laborer h 123 Lippitt
" Morris shoes 316 Weybosset h 157 Dudley
" Nicholas L (N L Berry & Co) h at Camden Me
" N L & Co (N L Berry, J R Bemis) flour and grain 630 Ind Trust bldg
" Ralph D gen'l purchasing agt 69 Point h at Fall River Mass
" Reuben A bds 72 Winter
" Robert H plumber 453 Smith h 42 Rankin av
" Roscoe W foreman 26 Custom House st rm 24 bds at Pawtucket [Pocasset av
" Rosenthal J dept mgr 380 Westminster h 123
" Sarah Mrs h 69 Carrington av
" Sarah E clerk 46 Chestnut bds 128 Sheldon
" Stuart clerk 380 Westminster
" Thomas dyer h 123 Pocasset av
" Walter R real estate 428 Grosvenor bldg h 390 New York av
" Whitley rms 839 Broad

Berry
" William foreman 23 Acorn h 27 Rye
" William A ladderman H & L 3 h 141 Holden
" William A jr electrician h 177 Oakland av
" Winslow H mgr 18 Greene h 126 Miller av
Berry's Inc shoes 115 Mathewson
" see BARRIE and BARRY
Berrye Shoe Hospital 53½ Weybosset
Berryman Everett A train despatcher 201 Union station h 1055 N Main
" Harriet A h 305 Vermont av
" Mil[illegible] widow Peter h 10 Cloraine
" Peter died Sept 21 1919
Berson Charles cattle dealer h 19 Carrington av
" Philip cattledealer h 62 Howell
" Simon cattledealer h 38 Lippitt [Pearl
Berstein Robert L clerk 10 Franklin bds 42
Bertani Pasquale porter 169 Westminster
Berth Bridget widow Thomas h 950 Chalkstone av
" Ellen J music tchr 950 Chalkstone av bds do
" F Grace h 987 Manton av
" Frederick J lawyer 316 Turk's Head bldg bds 650 Chalkstone av
" Maggie E bds 950 Chalkstone av
Berthel Lucien weaver h 31 Vicksburg [Point
Bertherman Ketha clerk 100 Fountain bds 282
" Ray C died in France
" Robert E photographer 87 Westminster rm 4 h 282 Point
" Sidney J (T S Bennett & Co) 115 Wickenden and (Fiske Bennett Co) do h at Edgewood
Berthiaume Eugene piano polisher 291 Weybosset h 220 Broadway
" Joseph auto repairer h 25 Sorrento
" Uiric E clerk 62 Snow bds at Pawtucket
" William O prop (Prov Nut Shop) 500 Westminster and 62 Snow h at Pawtucket
Bertin L Henrietta steno 40 Sprague bds 175 Roger Williams av
" Paul die sinker h 175 Roger Williams av
" see BURTON
Bertini Adolfi rubberworker h 35 Spruce
" John helper 32 S Water bds 35 Spruce
Berto Manuel helper 380 Westminster
" Renato laborer bds 35 Spruce
Bertolaccini Amabile widow Enrico bds 73 Summit av [mit av
" Peter bookkeeper 175 Atwellsav bds 73 Sum-
Bertolini Ernest clerk bds 134 Academy av
" Ernesto musician and tailor 8 Pomona av h 134 Academy av
" Phylis E clerk 241 Harris av bds 134 Academy av [wood av
Berton Elizabeth A widow Jacob W bds 260 Elm-
" see BERTIN and BURTON
Bertone Angelo A laborer h 80 Dean
" Antonio laborer h 143 Acorn
" Antonio pedler bds 48 Brayton av
" Michele laborer h 6 Albro
" Nicola laborer h 19 Weeden
" Rose Mary widow Domenick h 48 Brayton av
" Teresa widow h 106 Dean
Bertoncini Silvio, B & S h 43 Metacomet av
Bertram Katherine Mrs clerk 244 Westminster h 20 Grove
Bertrand George laborer h 166 Aborn
" Henry L weaver h 1763 Westminster
" John E at B & S bds 37 Perry
" Paul, B & S h rear 130 Eighth [tain
" Uria B barber 682 Potter's av bds 465 Foun-
Bertsch Charles sheet metal worker rms 97 Broad
" George A inventor 51 Empire rm 505 rms 97 Broad
Bertwell Ethel Mrs h 619 Potter's av
" James H electrician h 619 Potter's av
" James P bds 619 Potter's av
" see BIRTWELL and BURTWELL
Berube Arthur R rem to Boston Mass
" Edouard chauffeur h 66 Spicer
" Emile chauffeur h 207 Bellevue av
" Francois X laborer h 8 Baltimore
" John E overseer Paragon Worsted Co h 57 Academy av [36 do
" Louis S prop auto repair shops 41 Seekonk h
" Napoleon auto repairer h 321 Ohio av
" Wilfred auto repairman 41 Seekonk h at Pawtucket
Berwick George foreman 15 Union h at Pawt
Besacini Antonio laborer h 42 Crary
Besharian Saveed H tailor 149 Washington h 561 Laurel Hill av
Besinski Fritz operative bds 869 Branch av
BESLEY see BEESLEY and BEZELEY
Besse-Boeker Co clothing and men's furnishings 155 Westminster

Besse
" Frank W L laborer h 123 Robinson [Mass
" Lyman W (Besse-Boeker Co) h at Springfield
" Thomas H electrician h 41 Pilgrim
" William D machinist rms 132 Friendship
" William L N engineer h 271 Friendship
Bessell Samuel janitor h 390 N Main
BESSER EARL A real estate and insurance 334 Westminster rm 318 h at Cranston—See page 1255
" Gordon electrician h 43 Dover
" Ruth H steno 315 State House b at Eden park
Besserobian Lodge Order Brith Sholam 65 Benefit
Bessett Jennie Mrs music teacher h 47 McKinley
Bessette Alfred J weaver h 56 Julian
" Alfred S grocer 731 Hope h at Pawtucket
" Alma M bds 280 Charles
" Alphonse buyer 1057 Westminster h 65 Capron
" Edith W sec 271 Canal h at N Attleboro Mass
" George H pres and mgr 271 Canal h at N Attleboro Mass [65 Capron
" Gertrude clerk B & S also music teacher bds
" Joseph H painter h 25½ Sonoma ct
Best Agnes M (Dutton & Best) tea room 303 Westminster bds The Minden apt 97
" O Fletcher physician 90 Broad h do
" Walter R treas Baird-North Co h 159 Sumter
Beta Theta Pi Chapter House 41 George
Betancourt Constance widow bds 57 Sheldon
" Joseph machinist h 35 Pinehurst av
Bethany Home of Rhode Island 111 S Angell
Bethel Fred T teamster 155 Dorrance rms 422 Cranston
" Maria L widow Richard bds 600 Hope
Bethune Robert L overseer h 120 Woodward rd
Betly Albert laborer h 36 Delhi
Bettencourt Francisco laborer h 325 Williams
" John screwworker h 18 Dove
" John A molder h rear 70 Trenton
" Joseph laborer h 43 E Transit
" Manuel E machinist h 84 Robinson
" Philip laborer h r 59 Trenton
" Virginia clerk 244 Westminster b at E Prov
Betters Irene F bds 254 Washington
" John J brakeman h 20 Ann
Betts Elizabeth Mrs h 17 Moore
" George H clerk bds 17 Moore
" Hannah S widow h 165 Carpenter
" Marguerite steno bds 17 Moore
" Millard at B & S h r 345 Orms
" Wylie R at B & S h 68 Felix
Beury George, B & S h 8 Barker
Beusard Celeste M hairdresser 350 Westminster h 12 Belair av [lair av
" Ellis C jr tailor 42 Weybosset rm 30 h 12 Be-
Bevan Alexander h 475 Hope
" Ernest E real estate and ins 615 Hospital Trust bldg bds 272 Morris av [475 Hope
" Meril E steno 1109 Hospital Trust bldg bds
" Ralph H clerk bds 475 Hope
Bevans Edith bds 18 Candace
" John painter h 772 Westminster
" Mary V Mrs h 18 Candace
Bevelacque Giovanni weaver h 485 Union av
" Giuseppi weaver h 485 Union av
" Maria A widow bds 488 Union av
Beverly Atherton rem to Fall River Mass
" Land Co 50 S Main
Beyea Elmer R laborer h 90 Tobey
Beyekian Helen Mrs h 38 Cargill
Beyer August rubberworker h 151 Wood
" Fred W blacksmith h 53 Bath
Beynon Eudora B widow Joseph bds 703 Broad
" Frances M clerk 605 Union Trust bldg bds 138 Benefit
" Joseph W electrician 79 Sabin h 104 Laura
Bezan Morris fruit and produce 68 S Water h 266 Charles
Bezely Thomas shoe string maker bds 83 Daboll
" William H foreman 131 Wash rm 402 h 211 Linwood av
" see BAZLEY, BEAZLEY, BEESLEY and BESLEY
Bezigian George S clerk 221 Ives bds 223 do
" Peter S grocer 221 Ives h 223 do
Bezzan Isador junk dealer h 40 Quaid
" Louis horsedealer h 57 Battey
Bialek Stanley laborer h over 127 Livingston
Bianchi Luigi laborer h 283 Pocasset av
" Pericle M salesman h 39 Brighton
Bianchini Alfred laborer h 73 America
" Francesco laborer h 44 America
" Roberto filewriter h 19 Lily
Bianco Agniello laborer bds 458 Union av
" Antonio laborer h rear 19 Hewitt
" Antonio laborer h 680 Union av

Bianco
" Carmine baker h 123 Croom
" Domenico street sweeper h 130 Arthur av
" Francesco laborer h 79 Spruce
" Frederico woodcutter h 624 Union av
" Giovanne cobbler h 28 Swiss
" Giovanni laborer h 18 Swiss
" Giovanni B laborer h 126 Murray
" Giuseppe laborer h 11 Stanton
" Lorenzo laborer bds 21 Tell
" Luigi laborer h 146 Spruce
" Nazareno laborer h 616 Union av
" Nunziata widow h 80 Cedar
" Pasquale laborer h 664 Plainfield
" Pietro laborer h 153 Elmdale av
" Raffaelo laborer h 10 Hewett
" Rocco laborer h r 145 Spruce
" Sisto boxmakeer h 1120 Murray
Bibbis James jeweler rms 61 Carpenter
Bibeau Philip laborer h 58 Eudora
Bibeault Emerson brakeman h 271 Smith
" Felix percher h 49 Academy av
" Mary Mrs rms 271 Smith
" Oscar auto repairer bds 49 Academy av
Biber Englebert h 919 Elmwood av
" Engelbert jr jeweler bds 919 Elmwood av
" Gertrude A musician bds 919 Elmwood av
Bible Students Assn 14 Green rm 8
Bicho Antone J laborer h 36 Arnold
" John J pork packer h 510 Wickenden
" Joseph J grocer 84 Brook h 52 Blanding
" Ventura meatcutter h 112 Tockwotton
" William J mgr 84 Brook h 44 Blanding
Bichwith George bookkeeper 222 N Main bds 60 Barnes
Bick Daniel laborer h 87 Transit
Bickford Berniee rms 92 Pearl [wood
" Daniel P (Bickford Engraving Co) h at Edge-
" Engraving Co (Joseph B and D Perry Bickford) photo engravers 661 Westminster rm 21
" John R h 50 Atlantic av [Alabama av
" Joseph B (Bickford Engraving Co) h 254
" Marion E steno Allen's av cor Sherburne bds 254 Alabama av [Washington
" Melville M mgr 98 Weybosset rms 279
" see BECKFORD
Bicknall Effie B widow Edward h 43 Carpenter
" Frank J salesman 292 Westminster h 36 Carpenter
Bicknell Ernest J foreman B & S h at Eden park
" George P freight agt h 212 Lockwood
" Gertrude L teacher Broad-st school bds 9 Reservoir av
" John machinist rms 70 Carpenter
" Louise widow Henry h 115 Williams
" Margaret Mrs bds 906 Manton av
" Mary E h 966 Manton av [liams
" Mary E teacher Arnold-st school b 115 Wil-
" Mary E Mrs bds 614 Smith
" S Fred salesman 32 India h at Woonsocket
" Thomas W editor and publisher 207 Doyle av h do
Bicks Elizabeth nurse Butler Hospital bds do
Bida Benjamin salesman 213 Canal h 175 Prairie av
" David eggtester 223 Canal h 98 Orms
" David salesman 223 Canal bds 42 Goddard
" Edith bookkeeper bds 98 Orms
" John weaver h 20 Hillard
" Joseph salesman 346 Canal h 43 Goddard
" Samuel tailor bds 98 Orms
Bidden John J salesman h 197 Sackett
" Charles polisher h 1001 Eddy
" George W h 60 Union av
" George W jr driver 380 Westminster bds 60 Union av [Bank
" James reedmaker 1226 North Main rms 14
Bidski William laborer h rear 126 Julian
Bidwell Anna H widow Edwin M h 482 Public
" Bertha L bds 482 Public
" John H h 120 Mawney
Bieder Emil (Kleiner Co) mfg jewelers 36 Garnet bds 194 Reynolds av
Biehl Thomas H M rem to Harrisburg Pa
Bielawski Alexander motorman bds 9 Putnam
" Josef weaver h 9 Putnam
Bielick Joseph S electrician rms 132 Friendship
Biello James harnessmaker bds 71 America
" Paolo harnessmaker 129 Spruce h 71 America
Bielski William opr h r 126 Julian
Bienkowski Marcel weaver h 14 Hillard
Bienvenue Arthur rem to Plainfield Conn
" George painter h 422 Fountain
Biernacki Wojciech weaver h 15 Lena
Bifulco Angelo coremaker bds 575 Harris av
" Daniel (Ventura & Bifulco) 43 Broadway bds 118 Federal
Bigbee Grace M clerk M & M T Co b at Cranston
" Henry A clerk Olneyville P O h at Cranston
" Louise A clerk 25 Calhoun av h at Cranston
Bigbie Mary L bookkeeper 57 Weybosset bds at Central Falls
Bigda Antoine weaver h r 53 Capron
Bigell William chef h r 94 Bond
Bigelow Bertha L steno 802 Grosvenor bldg bds 14 Dorchester av
" Charles F mgr Workingmen's Loan Assn 42 Westminster rm 5 h at W Barrington
" F Knowlton physician 124 Waterman h 166 Cushing [Tobey
" Joseph F clerk Industrial Trust Co bds 123
" Myra A widow Charles H h 14 Dorchester av
Biggs Annie widow George h 573 Cranston
" Edward J clerk bds 201 Sterling av
" Elizabeth A clerk bds 201 Sterling av [av
" Eunice E steno 100 Fountain bds 93 Priscilla
" Francis L student bds 93 Priscilla av
" Frank H toolmaker h 93 Priscilla av
" Thomas marbleworker h 201 Sterling av
Bigley William C rem to Boston Mass
Biglow Evelyn B h 29 Bassett
Bignell Hannah bds 221 Vermont av
Bigney Clarence M barber Union Station h 182 Ontario [h 22 Farragut av
" C Ira pres and treas 357 Westminster rm 401
BIGNEY C I CONSTRUCTION CO contractors 357 Westminster rm 401—See page 1109
" Daisy M Mrs bds 5 Euclid av
" David A capt H & L No 10 h 62 Plenty
" Dixon molder bds 71 Alger av
" Earl H packer bds 36 Maple
BIGNEY EDEN H contractor 17 Custom House st h 169 Ontario—See page 1111
" George R lieut Hose 9 h 16 Kenwood
" Olivia E widow J Marshall h 22 Farragut av
" Stephen F clerk h 36 Maple
Biguenets Herman clerk 15 Douglas av bds do
" Morris baker 15 Douglas av h do
Bihan Alphonsine clerk 313 Weybosset bds 14 Carolina av
" Gustave master mariner h 14 Carolina av
Bijou Clothing, Samuel Newburger prop 281 Atwells av
" Theatre 158 Westminster
Bik Joseph h 16 Bowdoin
Bilbilian Haig variety 84 Point h 22 Hayward
Bildner John T jeweler b 270 Rhodes
Bilgor David jeweler h 146 Dudley
Bilgraieri Charles laborer h 74 Robinson
Biliaky Michael molder h 106 Randall
Bill's Tire Shop used tires 127 Fountain
Biller Harry grocer 59 Gay h do
" Louis rem to Central Falls
Billinge Elmer H asst to gen mgr R I Co 100 Fountain h at Norwood [Jefferson
Billingkoff Benjamin hay 275 Chalkstone av h 82
" Israel A, B & S bds rear 25 Walling
" Joseph real estate h 80 Jefferson
" Joseph jr jeweler h 20 Goddard
" Mary widow David h rear 25 Walling
" Morris boxer bds rear 25 Walling
" Samuel stable 70 Randall h 195 Orms
Billings Arthur G jr clerk 52 Valley h at Natick
" Bessie G bds 35 Princeton av
" Charles Mrs clerk 131 Washington rm 408 h at E Providence
" Edward B mgr 46 Snow h 25 President av
" Edward G toys, pianos, etc 46 Snow
" Herbert F clerk 52 Valley bds at Natick
" Ivanhoe D accountant 710 Eddy h at Auburn
" Joseph woodworker bds 43 W Friendship
" Josephine G widow Henry A h 35 Princeton av
" Lewis H collector 615 Hospital Trust bldg bds 35 Princeton av
" Marion G cashier 46 Snow b 25 President av
" Robert F 159 Aborn h at Phillipsdale
Billington Alonzo D salesman 89 Weybosset h at Centreville [Mass
" Charles mgr 70 Ship 4th floor h at Attleboro
Billops Charles waiter rms 153 Benefit
Bills Clifford A h 662 Broad
Billson Alice housekeeper 5 Price
" James E silversmith h 5 Price [5 Price
" Marietta B teacher Thurbers-av school bds
Billups Rosa bds 144 Wayland av
Bilobram William brassworker h 57 Pleasant View av [shield
Bilodeau Amanda widow Narcisse h 16 Crownin-
" Armand machinist bds 47 Hudson

Bilodeau
" Augustin toolmaker h 406 Prairie av
" Eva M steno B & S bds 16 Crowninshield
" Fortunate carpenter h 212 Chapin av
" Frank millwright h 306 Manton av
" Fred J carpenter h 212 Chapin av
" Hector E carpenter h 47 Hudson
" Joseph T carpenter h 49 Hill
" Joseph V Z carpenter bds 47 Hudson
" Lucien C patternmaker bds 16 Crowninshield
" Marie A L phone opr 1137 Broad bds 406 Prairie av
" M Aldea bookmaker bds 47 Hudson
" Rose widow Joseph R h 311 Knight
Bilotti Salvatore clerk 159 Broadway bds 61 Carpenter
Bilsky Jacob waiter bds 10 N Davis
" Jennie widow Hyman h 10 N Davis
Bilt Albert E polisher bds 32 Nebraska
" Frederick h 32 Nebraska
" James F engine turner bds 32 Nebraska
Biltcliffe Charles H carpenter h 82 Chapin av
" John asst mgr 1890 Westminster h 76 Sterling av
Binford Nannie h 15 A
" Wesley W mgr 46 Weybosset h 256 Morris av
" Willard E adv mgr Pawt Times 518 Howard bldg h 256 Cypress [liams
Bingham Agnes F steno R I Tool Co bds 281 Wil-
" Daisy E rem to Boston Mass
" Edward electrician bds 37 Parade
" Frank J helper bds 281 Williams
" Henry S machinist h 51 Felix
" Joseph R auto truckman h 113 Regent av
" Nathan J salesman bds 36 Hope
" Thomas H asst stevedore M & M T Co h 281 Williams
Binkofska Marcell rubberwkr h 14 Hillard
Binks Elvin E machinist h 18 Benefit
Binney William jr (Wilson, Slade & Co) 409 Hospital Trust bldg h 25 Brown
Binning Clara I Mrs employment bureau 86 Weybosset rms 22 h 110 Peace
" Ellen W h 98 Bellevue av
" Helen lawyer bds 110 Peace
" John died March 21 1919 [h 110 Peace
" J Wesley bookkeeper 1511 Turk's Head bldg
Binns Edward overseer Admiral cor Whipple h 217 Eastwood av [Washington
" Henry shipper 15 Terminal Way rms 191
" Hila weaver bds 54 Heath
" James E loomfixer bds 54 Heath
" John W, B & S h 21 Edgemere av
Binski Felix laborer h 4 Iroquios
Bir Alfred C foreman 461 Eddy h 11 Salisbury
Birch Bessie Mrs h 26 Somerset
" Charles W clerk bds 19 Perry
" John machinist h Toronto av cor Fort av
" John opr rms 35 Burgess
" John A foreman 36 Crary h at Thornton
" Mabel clerk bds 26 Somerset
" William porter 519 Westminster bds 18 D
" see BURCH
BIRCHARD see BURCHARD [Potter's av
Birchenough William H mgr 193 Oxford h 65
Birchinson Colonel operative bds 40 Booth
Birchmore Sadie cook 181 Angell rms 192 Lippitt
Bird Grace E teacher State Normal School h 139 Cypress [ston
" James R surgical appliance maker b 340 Cran-
" Louisa h 39 Franklin
" Milton salesman bds 184 Hanover
" Norman S machinist bds 874 Eddy
" Olive widow James (H Mawby & Co) 63 Washington h 340 Cranston
" William barnman h 874 Eddy
" William J jr stonecutter h 184 Hanover
BIRDSALL see BURDSAL
Birkedal Carl P jeweler h 141 Wendell
" C A Gilbert bookkeeper 100 Fountain rm 111 bds 141 Wendell
Birkholz Emma bds 494 Pine
Birman Leon cigars bds 125 Pleasant
" see BERMAN
Birmingham Alice died Dec 9 1919
" Catherine h 136 Oak
" Catherine Mrs bds 54 Barton
" Elizabeth M clerk bds 13 Vernon
" Harriet F tel opr h 152 Porter
" James operative h 972 Atwells av
" James E plumber bds 13 Vernon

Birmingham
" James L filecutter h 102 Whittier av
" Joseph O ironworker h 127 Indiana av
" Mary A bds 24 Linwood av
" Mary A operative bds 33 Milk
" Mary A widow John H h 13 Vernon
" Michael J h 292 New York av
" Thomas h 46 Harold
" William J laborer h 33 Milk
" William J jr bds 33 Milk
" Winifred T phone opr 1137 Broad bds 33 Milk
BIRNIE see BURNEY
Birnatingle Mortsy M laborer h 7 Dorr
Biron John B barber 504 Westminster
Birong Albert h 91 Van Zandt
" Frans, Gorham's 39 Madison
" Konrad brewer h 48 Seabury [est
Biros George (Biros & Parkas) rms 319 Weybos-
" & Parkas (George Biros, Artos Parkas) bootblacks 151 Mathewson [wood
Birt Ernest C chauffeur 106 N Main bds at Edge-
" Percy H auto repairer 110 N Main h at Pawt
" see BURT and BURTT
Birtwell Anna clerk 461 Eddy bds at Pawtucket
" Belle J bookkeeper 59 Page h 30 N Court apt 1
" Benjamin overseer h 143 Congress av
" Effie M milliner 201 Westminster b at Pawtucket
" William printer h 30 North ct apt 1 [ter av
Birtwistle Albert E clerk 504 Eddy h 70 Dorches-
" Elizabeth A bds 28 Locust
" George W jeweler h 95 Corinth [glen av
" John T clerk Gorham Mfg Co bds 153 Ruther-
" Lillian M steno bds 21 Federal
" Mary J bds 28 Locust
" Percy W clerk bds 21 Federal
" Richard weaver h 69 Elmdale av
" Robert L buyer 263 Westminster h 28 Locust
" Sylvia widow h 24 Federal
" William A grinder h 171 Sherburne
Bisaccio Saverio laborer h 91 Spruce
Bisbee Arthur bds 11 Greene
" Flora Mrs bds 11 Greene
" Robert T optical worker bds 57 Laura
" Robert W buyer 263 Westminster h 57 Laura
Bisceglia Antonio cheese 58 Spruce h 112 Cedar
Bischoff Frederick A police station 3 h 139 Payton
" Henry F purch agt 107 Stewart h at E Greenwich
" Kate L h 84 Wesleyan av
Bisco Edward F clerk h 12 Bluff
Biscoe Louise M widow bds 114 Calverley
BISELL see BISSELL
Bisese Salvatore pedler h 38½ Eutaw
Bisesky Constantine finisher bds 869 Branch av
Bisesa Vincenzo pedler h 174 Spruce
Bishop Albert M porter 37 Canal h 280 Public
" Alcide, R R sectionhand bds 142 Delaine
" Anita steno 324 Butler Exchange bds 112 Bridgham [Davis
" Annie E widow Thomas E boardinghouse 60
" Archie A jeweler h 112 Bridgham
" Arnold loomfixer h 14 Leah
" Arthur iceman bds 579 Potter's av
" Arthur sta engineer h 16 Corliss
" Arthur C driver bds 12 Hunter [tuxet
" Arthur E (Bishop Bros) 85 Page bds at Paw-
" Arthur J machinist h 131 West River
" Arthur R freight cashier R R freight bds at Auburn
" Bros (Arthur E, Frederick O and Walter M mfg jewelers 85 Page
" Catherine operative bds 16 Corliss
" Catherine V Mrs h 294 Broad apt 34
" Charles G jeweler h 64 Pearl
" Charles F (R I Grinding Works) 85 Page h at Pawtuxet [h at Pawtucket
" Charles M purchasing agt Park cor Promenade
" Clara J dressmaker 12 Hunter h do
" Clarence E foreman 36 Garnet h 144 Dover
" Clarissa M operative bds 16 Corliss
" Donald E riveter bds 60 Davis
" Elizabeth C steno 302 Pearl b 112 Bridgham
" Emanuel A machinist h 505 Public
" Emma A widow Charles E bds 73 Jefferson
" Frank O clerk City Engineer's office h 162 Sixth
" Fred H salesmanager Ray Oil Burning System Co h at Cranston
" Fred M porter 70 Mathewson h 20 Frost
" Frederick O (Bishop Bros) bds at Pawtuxet

PROVIDENCE PUBLIC MARKET CO. *Leaders in Economic Distribution of Food*

Bishop
" Gladys M operator 6 Weybosset bds at E Providence
" Grace nurse Butler Hospital bds do
" Henry A clerk h 102 Atlantic av
" Henry J machinist bds 16 Corliss
" Henry O cook restaurant Union sta rms 288 Broad [ton
" Howard bookkeeper 357 Canal bds at Johns-
" James C bricklayer bds 17 Autumn
" James E jr watchman bds 48 Sycamore
" James H bricklayer h 17 Autumn
" Jessie bookkeeper 35 S Main bds 17 Autumn
" John rem to England
" John W pres J W Bishop Co 417 Butler Exchange h at Worcester Mass
" John W jr vice pres J W Bishop Co h at Worcester Mass
" Joseph engineer 44 Franklin h 88 Cross
" Joseph L weaver h 142 Delaine
" Josephine teacher John Howland school bds 12 Hunter
" Josephine E widow h 48 Sycamore
BISHOP J W CO F A Pierce mgr contractors 417 Butler Exchange store yard Okie st—See page 1105
" Lester G carrier East Side P O h 200 Admiral
" Lyman T hub cutter h 60 Wallace
" Margherite I clerk Journal b 26 Cabot
" May I music teacher bds 64 Pearl
" M Blanche inspector bds 16 Corliss
" Nellie M widow John J, What Cheer Wire Works 157 Dorrance h at W Barrington
" Philip sta engineer h 86 Livingstone
" Robert E clerk R R freight h 215 Point
" Walter M (Bishop Bros) bds at Cranston
" Whalen laborer bds 280 Public
" William F stonesetter 86 Page h at Warwick
" W George rigger bds 88 Cross
" W Henry machinist bds 88 Cross
" see LEVESQUE and LEVECK
Biano Ellen S h 170 Parade
" George H jeweler rms 19 Cranston rm 9
" Irene M jeweler bds 222 Swan
" Julia F h 170 Parade
" Rose T widow Frank A h 222 Swan
Bissell Amanda W widow Samuel N h 114 Waverly
" Annis H h 309 Wayland av
" Charles N salesman h 86 Farragut av
" Horace G lawyer also asst clerk Superior Court h 38 Humboldt av and at E Greenwich
" Katherine E h 91 Chapin av
" Mary Elizabeth nurse Dexter asylum h 309 Wayland av [47 Halsey
" Robert O watchmaker 204 Westminster bds
" R Irving jeweler h 91 Chapin av
" Sadie A music teacher bds 114 Waverly
BISSETTE see BESSETTE
Bisson Clarence E (U S N) bds 363 Lockwood
" Paul A, Gorham's h 363 Lockwood
" Paul A jr toolmaker bds 363 Lockwood
Bissonette Armand F draftsman 1009 Hospital Trust bldg bds at Manville
Bitchockjian Hige pool room 993 Westminster h 194 Vinton
" Peter barber 822 Westminster h do
Bitney Alice bds 12 Unit
" Napoleon carpenter h 12 Unit
" Peter carpenter bds 23 Steere av
Bittaker H F & Co (G H Gifford) tire repairers 121 Broadway
Bittighoffer Antoine clerk 749 N Main h 1178 do
Bittner Anna F bds 92 Pocasset av
" Henry operative bds 167 Oak
Bittu Earl apprentice rms 30 Cherry
Bixby B Louise violin teacher bds 50 Lenox av
" Charles A salesman 121 Dyer h 50 Lenox av
BIXBY EDWARD C investment securities 1038 Hospital Trust bldg h 17 Burnett—See page 1050
" E Merle dept mgr 263 Westminster h 43 Hollis
" George E treas Providence Washington Ins Co 20 Market sq h at E Thompson Conn
" Gladys M teacher California-av school bds 50 Lenox av [Cranston
" Herbert J driver 380 Westminster bds 668
" Kenneth E clerk bds 310 Blackstone
Bissinski Joseph sausagemaker h 48 Kossuth
BJERKANDER see BERKANDER
Bjerke Marica widow Arthur W bakery 71 Camp h 155 Howell [h 573 Smith
Bjorklund John N cabinetmaker 297 Weybosset
Bjorngren Richard toolmaker h 164 Reynolds av
Bjurman John F h 61 Goddard
Blacher Benjamin (Blacher Bros) h 37A Benefit
" Bros (Harry and Benjamin) mfg jewelers 31 Mathewson
" David coppersmith h 37A Benefit
" Harry (Blacher Bros) also Eastern Glass Co 158 Pine h 37A Benefit
" Louis salesman 31 Mathewson bds 37A Benefit
" Matilda bookkeeper 158 Pine bds 37A Benefit
" Samuel clerk bds 37A Benefit
Black Abraham carpenter h 84 Howell
" Agnes S widow Hugh bds 84 Joslin
" Alfred engineer 69 Gordon av h at Manton
" Allen A asst foreman Franklin Machine Co h 101 Holden
" Andrew R laborer h 281 Amherst
" Anna A hairdresser bds 8 Balch
" Anna L bds 377 Charles [mit av
" Annette A steno Thurston Mfg Co b 151 Sum-
" Annie L milliner bds 43 Thayer
" Betsey Consolidated Coal Co miners 643 Grosvenor bldg
" Charles E clerk 178 Angell h at Riverside
" Charles E designer bds 22 Carrington av
" Charles F bds 8 Balch
" Clara nurse R I Hospital bds do
" Daniel B conductor bds 63 Joslin
" David coal 608 N Main h do
" David A broker flour etc 176 Exchange rm 312 h 48 Brenton av [207 Broadway
" Dorothea A teacher California-av school bds
" Edward J physician 154 Orms h do
" Emma L teacher bds 22 Carrington av
" Emma T widow William A h 59 Comstock av
" Francis C ticket clerk Union station bds 22 Carrington av [mit av
" Gertrude M steno 45 Broadway bds 151 Sum-
" Harold L investigator 1014 Turk's Head bldg bds at Riverside
" Hugh F sexton h 151 Summit av
" Isabella J mgr bds 59 Comstock av
" James Arthur porter 243 Dyer h 100 Plain
" James H h 34 Seventh
" John filemaker h 134 Courtland
" John B police station 2 h 78 Pearl
" John C, B & S h 63 Joslin
" John F civil engineer City Engineer's office h 50 Hillside av
" John J conductor bds 63 Joslin
" John T painter h 377 Charles
" Joseph h 104 Comstock av
" Joseph D electrician h 25 Depew
" Joseph H h 246 Summit av [2
" Julia B widow Arthur M h 318 Cranston rm
" Leroy W student rms 81 Waterman
" Mabel L weaver bds 34 Seventh
" Madeline C clerk bds 34 Seventh
" Margaret widow James A h 100 Plain
" Mary A finisher bds 34 Seventh
" Mary E hairdresser bds 8 Balch
" Mary M Mrs rms 874 Westminster rm 4
" Nathan bds 123 Orms
" Patrick A died Jan 29 1919
" Patrick F jeweler h 150 Point
" Phebe widow Peter J h 8 Balch [tredale
" Robert A compositor Prov News h at Cen-
" Ruth J steno 260 W Exchange bds at N Providence
" Sarah S Mrs h 43 Thayer
" Thomas F physician 207 B'way h do
" Thomas H clerk 58 Warren h 19 Harvard av
" Thomas H teacher B & S Commercial school bds 19 Harvard av [Couples
" T Wilson at Home for Aged Men and Aged
" Victor E (V E Black Co) h at New York city
" V E Co (Victor E Black, Samuel B Levy and George Kollstede) mfg jewelers 710 Eddy
" William L clerk bds 34 Seventh [Wood
Blackburn Anastasia H widow Edward A h 184
" Arthur F plumber 300 Broad bds 38 Glenham
" Charles H woolsorter bds 49 Linwood av
" Ella rem to Baltimore Md [ham
" George W periodicals 298 Broad bds 38 Glen-
" Helen milliner bds 49 Linwood av
" John bronzeworker h 38 Amherst
" John spinner h 91 Laurel Hill av
" John jr foreman B & S h 30 DeSoto [av
" Mary milliner 147 Westminster h 49 Linwood
" Maude E typist R I Hosp Trust Co bds at Edgewood
" Ralph W clerk 588 Eddy bds at Edgewood
" Wilding house 38 Glenham
" William, B & S h 118 Harold
" William J clerk R I Tool Co h 47 Linwood av

Blackeby John H rem to New York city
" J Kendall clerk bds 44 Ruggles
" May G bds 44 Ruggles
" William T pastor Ruggles St Primitive Methodist church h 44 Ruggles [Linwood av
Blackeley Lucy clerk 217 Westminster bds 187
Blackie Mary Mrs nurse h 1 Twelfth
Blackington Byron F h 110 Gallatin
" Charles H dressertender h 62 Merino
" Clara M bookkeeper 105 Grosvenor bldg bds 188 Waterman
" Clifford A salesman bds 161 Irving av
" Elton A machinist h 60 Melissa
" Emma widow h 138 Sheldon [Chepachet
" Esther S steno 109 Washington top floor h at
" Linnie widow h 41 Reservoir av
" Olive G clerk Prov Wash Ins Co bds 161 Irving av
" Percy L, Gorham's bds 41 Reservoir av
" Roanna R widow George D h 161 Irving av
" Virgil news rooms Journal h at Attleboro Mass
" Walter L mfg jeweler 14 Blount h 103 Elton
Blackinton Harold C salesman 202 Washington h 182 Camp
Blackledge Elizabeth widow John h 460 Fountain
" Simon L bds 516 N Main
Blackley Annie widow John h 508 Hartford av
" Etta M bds 508 Hartford av
" John J painter h 517 Hartford av
Blacklock Caroline Mrs h 451 Pine
" William R bookkeeper 185 Eddy h 10 E George
Blackman Abraham stenog 1102 Union Trust bldg bds at Bristol
" Addie operative bds 1057 N Main
" Carl rem to Fitchburg Mass
" Edward S died in France
" Esther housekeeper 1057 N Main
" Ethel J clerk W U Tel Co bds at Bristol [av
" Frank H orderly R I Hospital bds 45 Carolina
" Fred H steamfitter h 95 Carolina av
" Ida asst bookkeeper 908 Hospital Trust bldg bds 184 Glenbridge av
" John E foreman h 45 Carolina av
" John E stevedore h 17 Kirk
" Morris wholesale fruit 6 Camp h do
" Pearl usher bds 254 Washington
" Ralph E rem to Fitchburg Mass
" Samuel N (Salvation Army) h 1057 N Main
Blackmar Charles R (C R Blackmar Co) h 2 Wellington
" C R Co plumbers 2 Wellington
" Fred W dressertender bds 14 Hilarity
" George C asst undertaker 309 Benefit bds do
" George G dressertender h 14 Hilarity
" Gladys M clerk Union News Depot bds at Barrington
" Isaac L jr clerk P O h 28 Pleasant
" Lewis M dressertender h 165 Pettey's av
" Pearl weaver bds 32 Gallup
" Ralph E clerk baggage room Union sta h at Barrington
" W D receiver 28 Pine h 61 Fisk [Pawtucket
Blackmon George foreman 101 Sabin rm 5 h at
Blackmore Edward foreman 69 Point h 34 Detroit av [Kelley
" William J clerk 1406 Turk's Head bldg h 33
Blackstaff Arthur F jewelry worker bds 1119 N Main
BLACKSTONE CANAL NATIONAL BANK Charles P Brown cashier 20 Market sq—See page 1060
" Corporation The 106 Westminster
" Hall Co real estate 829 Industrial Trust bldg
" John R h 333 Pearl
" Lunch (J Antonopoulos and S Tsoumikas) 159 Pine
" Mfg Co 50 S Main
" Mutual Fire Ins Co 802 Grosvenor bldg
" Tire & Rubber Co Inc auto tires and tubes 94 Empire
" Wesley mason h 136 Codding
Blackway Charles E interne R I Hospital bds do
Blackwell George H cashier M & M T Co h at Riverside
" Mary T widow Frank h 390 Knight
" William elevator tender 263 Westminster h 214 Meeting
Blackwood Helen M Mrs bds 194 Ohio av
" James C h 48 Academy av [Broad
" James C clerk 815 Grosvenor bldg h 973
" John molder h rear 957 Manton av
" John C, B & S bds 20 Rockingham
" Joseph B boatman h 80 Farragut av
" Robert h 973 Broad
" Scott second hand h 20 Rockingham
Blackwood
" Wallace B bds 973 Broad
" William molder h 185 Bridgham
Blade J & M (Matthew) carriage mfrs 42 Union
" Matthew (J & M Blade) h at Natick
" William blacksmith h 42 Union h at Natick
Blaich Richard machinist bds 341 Friendship
Blaikie Christina widow Alexander bds 8 Vale
Blaine Jessie M teacher kindergarten Webster av school bds at Auburn [burn
" William F purch agt Wanskuck Mill h at Au-
" William H foreman 227 Eddy h at Auburn
Blair Aime laborer h 29 Atwood
" Annie bds 180 Althea
" Arthur G salesman 313 W Exchange h 160 Rutherglen av [ton
" Blanche clerk 1937 Westminster bds 27 Bar-
" Charles H porter h 83 Central
" David prop 108 Eddy h 192 Sessions
" Eleanor G teacher Vineyard-st school bds 560 Elmwood av
" Elizabeth J steno B & S bds 192 Sessions
" Eugene H clerk 58 Weybosset bds 214 Friendship
" Frank E clerk 156 W Exchange
" Frederick L physician 444 Broadway h do
" Harry R toolmaker h 2 Dixon
" Henry wireworker bds 82 Dodge [Ocean
" H Crawford woodturner 40 Clifford h 141
" James Billings clerk bds 180 Althea
" James B collector h 180 Althea
" John h 15½ Amy
" John jr bootfitter 88 Dorrance h 1026 Broad
" John H woodturner h 174 Rhodes
" Louis laborer bds 41 Constitution
" Louise F steno bds 254 Washington
" Lucy bds 180 Althea
" Mary A widow housekeeper 10 Moses Brown
" Merle S helper 73 Dyer bds 271 Pearl apt 11
" Ober M clerk 136 S Water rms 270 Benefit
" Oliver A sign painter 496 Westminster h 25 Atwood
" Sarah E steno 716 Turk's Head bldg bds 46 Bridgham
" Sarah F Mrs h 16 D
" Shoe Repairing Factory 108 Eddy
" Walter G electrician h 135 Mitchell
" Walter J woodturner h 32 Eudora
Blais Adolphe jeweler rms 437 Friendship
" Auguste J clerk P O h 135 Rounds av
" Emil J, B & S h 76 Curtis
" Ernest shoemaker h 96 Friendship
" Laura M dressmaker 175 Amherst h do
" Louis D machinist h 27 Barton
" Philemon laborer h r 294 Manton av
" Theodore G milkman bds 27 Barton
Blaisdell Benjamin laborer b 303 Lockwood
" Bertram S clerk Supreme Court, Prov County Court House also lawyer h 539 Potter's av
" Carroll H accountant h 281 Ohio av
" Cecilia C clerk bds 25 Niagara
" Ellery B foreman 17 Richmond h at Riverside
" Gilbert E h 25 Niagara
" Hattie E manicure and chiropodist 661 Westminster rm 3 rms 138 Bridgham
" Ida Mrs h 181 Pearl
" John bookkeeper 126 Prairie av bds 156 Point
" Oliver H clerk B & S bds at Bristol
" Sidney B (U S N) bds 151 Atlantic av
" Sidney S vice pres and general mgr 228 Aborn h 151 Atlantic av
BLAISDELL S S MACHINE CO machinists 228 Aborn—See page 1191
" see BLEASDAL
Blake Alfred C accountant h 148½ Linwood av
" Alonzo machinist h 634 Hope
" Arliss G clerk 125 Canal bds 154 Dodge
" Arthur P pinsetter h 42 Bowlett
" A Emily bookkeeper 80 Richmond bds 634 Hope
" Bros (Herbert R) opticians 58 Snow
" Catherine M boxmaker bds 8 Reeder [av
" Charles A sec 243 Westminster h 187 Morris
" Charles W supt h 28 Hillside av
" Cyrus B optician 58 Snow h 453 Cranston
" David coal h 610 N Main
" Delia widow John bds 187 Morris av
" Elizabeth M clerk B & S bds 610 Elmwood av
" Ella M widow Milton I h 99 Waverly
" Ellen D widow Josiah A bds 48 Oriole av
" Elvera G steno Citizens Sav Bank bds 43 Calder
" Ervin L silversmith h 151 Melrose
" Florence P Mrs forewoman 69 Point rms 179 Friendship

Blake
" Frank C rem to Wilmington Del
" Frederick W laborer bds 8 Reeder
" G Carleton h 9 Searle
" Harriet F widow Walter h 95 Linwood av
" Helen M teacher Veazie-st grammar school bds 479 Huntington av
" Henry A helper bds 45 Messer
" Henry N machinist h 329 Orms
" Henry W mgr r 272 W Exchange h 479 Huntington av [Prov
" Herbert R (Blake Bros) 58 Snow h at East
" Horace S bds 283 Smith
" Howard meatcutter 380 Westminster
" James fireman Dexter Asylum bds do
" John F file cutter h 925 Atwells av
" John R bds 45 Messer
" Josephine boxmaker bds 8 Reeder
" Julia supervisor 520 Hope bds do
" Lester E rubberworker h 37 Diamond [av
" Linnie L widow Charles H bds 188 Adelaide
" Lucy Mrs h r 154 Dodge
" Mary A widow Walter W h 8 Reeder
" Mertis L teacher Knight st school bds at Barrington
" Nellie Mrs dressmaker h 479 Huntington av
" Raymond H asst sec 27 Market square h at E Providence
" Selwyn N h 48 Oriole av
" Thomas C (Thomas C Blake & Son) h 341 Potter's av
" Thomas C & Son upholsterers 33 Eddy
" Walter W carpenter h 145 Plain
" William operative h 100 Bowdoin
" William F salesman 431 Harris av h 70 Tobey
" William F salesman h 151A Somerset
" William G operative bds 110 Bowdoin
Blakeley James machinist bds 55 Longblock
" Theodore clerk 17 Exchange pl bds 474 Wash
" Thomas finisher h 55 Longblock
" William machinist bds 56 Longblock
Blakeney Frank foreman h 207 Rhodes
" William draftsman 87 Weybosset rm 50 bds at Lakewood
Blakey Robert G, B & S h 124 Bath
Blakie Alice J dressmaker h 11 Benefit
Blakney Joseph M agt 492 S Water h 448 Benefit
Blanch Charles C (Haley & Blanch Elevator Co) 53 Sabin h 55 Stewart
Blanchard Abram carpenter bds 22 King Philip
" Adelaide waitress 520 Hope bds do
" Adna F supt 144 Pine 5th floor h at Cranston
" Alberique machinist h 11 Tippecanoe
" Albert E clerk bds 40 Sussex
" Anna W widow Edward R h 591 Angell
" Arthur machinist h 68 Regent av
" Avile syrup maker 1349 Westminster h 173 South [av
" Caroline P widow Horace K h 18 University
" Charles, B & S h 2 Ringgold
" Charles colorer bds 39 Superior
" Charles DeF bds 75 Alger av
" Clara J widow h 44 Hammond
" Dora widow h 92 Winchester
" Earl P wool dealer 49 Westminster rm 411 h 81 Larch and at Foster
" Edith R reference librarian B.U h 591 Angell
" Emma E clerk 44 Franklin rm 112 bds 97 Elmwood av
" Ernest E machinist h 40 Sussex
" Everett M salesman h 114 Messer
" E Louise steno 7 Eddy bds 44 Hammond
" Frank A demonstrator h 36 Carter
" Frank E watchmaker 37 Dorrance h at E Prov
" Frank V died Aug 31 1919
" F George gen agt Commercial Casualty Ins Co 44 Franklin rm 102 h 97 Elmwood av
" George L investigator h 41 Lisbon
" Gertrude C clerk 176 Mathewson bds 173 South [Wealth av
" Gertrude M steno rear 689 Atwells av bds 75
" Harry W foreman 137 Broad h 110 Huron
" Henry J ins agt 44 Franklin rm 102 bds 97 Elmwood av
" Howard E physician 194 Broad h do
" Joel F bottler h 14 Alverson av
" John C provisions 891 Westminster h 128 Dudley [Providence
" Julia bundle clerk 252 Westminster b at E
" Louisa widow Frank V h 606 Chalkstone av
" Malane Mrs dressmaker 54 Dartmouth av h do [wood av
" Mary steno 44 Franklin rm 102 bds 97 Elm-
" Mary E h 31 Harrison [h at Warren
" Maud A principal 42 Weybosset rms 8 and 9

Blanchard
" Maude E h 22 Burgess
" Maurice A draper h 98 Salina
" M A dressmaker rms 145 Cranston
" Oliver ice cream 1349 Westminster h 173 South
" Percy V clerk bds 40 Sussex
" Philip salesman bds 390 Broadway [ter
" Raymond I clerk Gorham Mfg Co h 11 Carr-
" Sarah operative bds 16 Messer
" Susan A Mrs h 32 Wesleyan av
" William baker 1890 Westminster h 187 Oak
" Young & Co (Alfred Ainsworth, Edward C Wilde) dry goods (wholesale) 28 Pine
Blanchet Dolphis carpenter h 85 Messer
" Julia L rem to Canada
" Ovelo J rem to River Point
" Victor rem to Central Falls
Blanchett Claudis jeweler bds 125 Governor
Blanchette Arthur rem to Attleboro Mass
" Honore J hardener h 204 Douglas av
" J Dolphis carpenter bds 85 Messer
Blanck Harry (Blanck & Kats Mfg Co) h 77 Bishop
" & Kats Mfg Co (Harry Blanck, Harry Kats) mfg jewelers 19 Calender [Camp
Bland Katharine E variety 54½ Olney rms 210
" Louise D Mrs bds 257 Glen rd
" William blacksmith h 33 Almy
" William chauffeur bds 16 Saunders
" William H clerk 26 Custom House st rm 1 h 16 Saunders [Lloyd av
Blanding Alan C treas 100 Fountain rm 111 h 167
" Charles rms 190 Broad
" Edward L civil eng City Hall h 160 Hanover
" Ernest weaver h 810 Douglas av
" Henry W toolmaker h 160 Hanover
" Katharine F bds 91 Congress av [av
" P Howard clerk 327 W Exchange h 85 Everett
" Richard W pres Blanding & Blanding Inc h 442 Brook [Edgewood
" Robert L mech eng 1035 Grosvenor bldg h at
" Walter E weaver h 37 Stansbury [av
" William O treas 54–58 Weybosset h 167 Lloyd
BLANDING & BLANDING Inc wholesale druggists 54–58 Weybosset—See front col page B
Blaney Clara H press agt Albee theatre bds 8 Cushing [180 Lester
" Elisabeth A Mrs tailoress 95 Westminster h
" Harold W toolmaker h 225 Messer
" Mary E widow William H died July 5 1919
" William H toolmaker 226 Public h 278 Point
Blank Harry L agent Eastern & Gulf Sailors' Assn 492 S Water rms 240 Pine
" Nathan variety 213 Willard av h 215 do
Blankenburg Louise E Miss h 896 Plainfield
Blanton William V h 128 Rutherglen av
Blasbalg Morris variety 629 Westminster b 35 Douglas av
Blasio Joseph laborer bds 88 Hall
Blatly Moses weaver h 37 Hill
Blattle Benjamin A driver bds 90 Davis
" Fannie Mrs h 90 Davis [Davis
" Herman, Modern Mfg Co 139 Mathewson h 90
" Joseph driver bds 90 Davis
" Joseph jeweler h 16 Doyle av
" Louis J clerk bds 22 Moore
" Martha bookkeeper 51 Eddy b 16½ Goddard
Blauvelt Joseph F agt 304 Pearl rms 29 Portland
Blaydes Howard M ins agent h 38 Valley
Blazar Ernest (B B Clothing Co) 130 N Main h 165 Camp [Camp
" Joseph (B B Clothing Co) 130 N Main h 165
" Samuel (B B Clothing Co) 130 N Main h 40 Carrington av
Blazen Samuel (Prov Milk Can Repairing Co) 608 N Main h 43 Howell
Blazer Harry expressman h 470 Chalkstone av
" Julius solder mfr and dealer in old metals 283 N Main h 608 do
" Syre clerk h 37½ Howell [Butler av
Bleakie Eugene W salesman 163 Broad h 236
Bleasdale Charles H molder b 173 Admiral
" Edward W pur agt Am & British Mfg Co b 173 Admiral
" Frederick H watchman h 173 Admiral
" see BLAISDELL
Blease Annie F widow Alfred h 666 Smith
Bleau Avila J carpenter h 267 Broad
Blecher Benjamin jeweler bds 37A Benefit
" David tinsmith h 37A Benefit
" Harry jeweler bds 37A Benefit
Bleconis Catherine widow h rear 2 Nichols
Bleisch Ervin J clerk bds 326 Douglas av
" George A machinist h 142 Rugby

Bleisch
" Martha widow George h 326 Douglas av
" Rose clerk 31 Mathewson bds 326 Douglas av
Bleisitzer Louis baker h 440½ Huntington av
Blesser Edward stock clerk 191 Westminster
Blessing Alice M teacher English High-school b 10 Homefield av [Homefield av
" Irene M teacher Julian-st school bds 10
" Margaret h 41 Monticello
" Margaret M principal Kelly-st school h 106 Somerset [Somerset
" Mary A teacher Vineyard-st school h 106
" Mary E widow Michael J b 10 Homefield av
" Patrick S police sergt station 4 h 31 Harriet
" Peter E pastor StJoseph's R C church h 92 Hope
" Rose operator bds 41 Monticello
" William J clerk 16 Hay h 145 River av
Blessington Margaret M operative b 438 Valley
Blettle Ruth steno 425 Industrial Trust bldg bds 16 Doyle av
Blicker Charles M stonesetter h 213 Althea
Blifford Alice E counter clerk 194 Washington rms 317 do [at Warwick
" William B (Ideal Die Casting Co) 756 Eddy h
Bligh Elizabeth widow Michael h 6 Poplar
" John A trav salesman bds 1431 Broad
" John O motorman h 39½ Redwing
" Margaret L widow John M h 61 Pekin
" Mary A (Dealtry & Bligh) milliners 333 Westminster rm 4 bds 6 Poplar
" Mary F h 1431 Broad
" see BLY
Blink Charles W bds 24 Miller av [1919
" M Elizabeth widow Charles W died Oct 15
Blinkhorn Ada teacher Plain-st school b 577 Public [lic
" Bessie M teacher Temple-st school b 577 Pub-
" Henry salesman h 577 Public
" Janet teacher Oxford-st school bds 577 Public
" John E machinist h 113 Putnam
Bliss Abbie L Mrs rem to Tarkiln
" Albert pres 130 Empire h 244 Bowen
" Amos teamster h 730 Cranston [Ohio av
" Arthur D salesman 243 Westminster h 136
" Arthur W carpenter h 107 Comerford
" Benjamin clerk 755 Westminster bds 102 Orms
" Edward L sales agent 180 Union av h 134 Lenox av
" Esther clerk bds 102 Orms
" Everett L clerk R I Tool Co bds at E Prov
" Frank salesman 70 S Main h at Lakewood
" Frank H clerk Am Railway Ex h at E Prov
" Fred E jeweler 184 Washington h at Cranston
" Frederick, Gorham's h 708 Cranston
" Frederick W illuminating engineer 1012 Turk's Head bldg h at East Greenwich
" George E clerk 287 Weybosset h 88 Benefit
" George H clerk b 214 Friendship
" George N lawyer 19 College rm 10 h at E Prov
" Gertrude L nurse bds 118 Mitchell
" Harry chauffeur bds 102 Orms
" Henry laborer h 9 Sassafras
" Hermon R sec and structural eng 50 Borden h 35 Boylston av
" House 1040 Westminster
" James E laundryman h 612 N Main
" Jane Mrs bds 383 Pine
" Jerome D died
" Joseph B student bds 118 Mitchell
" Kenneth O clerk 465 Pine bds 16 Peace
" Maurice W treas R I Supply Co 755 Westminter h 157 Orms
" Mildred E clerk bds 35 Boylston av
" Oliver P supt 109 Summer [Edgewood
" Orville T dentist 357 Westminster rm 7 h at
" Ralph com trav bds 102 Orms
" Rodolphus F jeweler h 1040 Westminster
" Rubber Co auto tires 130 Empire
" Sophora W died Dec 14 1918
" Simeon h 27 Salem
" Simon grocer 41 Hawes h 102 Orms
" Sylvanus A stairbuilder h 70 Baker
" Theodore H h 46 Cooke
" William C (Bliss & Walsh) lawyer 19 College rm 1, 122 State House b at E Providence
" Zenas W real estate 509 Howard bldg and chairman Board of Tax Commissioners 324 State House h at Edgewood [19 College
" & Walsh (W C Bliss and C A Walsh) lawyers Broad h 69½ Lippitt [27 Howell
" Morris (Guarantee Clothing Co) 254 N Main h
Blitzen John baker bds 80 Ship

Bliven Ann F widow Benj J h 145 Chester av
" Anna L teacher Peace-st school b 145 Chester av
" Charles P h 116 Hope
" Charles P 2d electrician bds 245 Point
" Earl B conductor N Y, N H & H h 36 Baker
" George F salesman 201 Turk's Head bldg bds 184 Bowen
" Harriet E widow John S bds 88 Ardoene
" Mary A Mrs h 104 Broad apt 105
" Mary A widow John H bds 111 Ford
" Mary I widow Roger W bds 123 Benevolent
" Roger N clerk h 91 Lester
" Victoria L widow Pitts died May 18 1919
Bliviss Abraham H pres 22 Cypress h 39 Pleasant
Blizart Edith jeweler bds 285 Prairie av
" May housekeeper 285 Prairie av
Blobel Dora clerk B & S bds 104 Hartford av
Block Abraham carpenter h 84 Howell
" Arnold R clerk R I Hospital Trust Co h at N Attleboro Mass
" Helen I clerk 335 N Main bds 84 Howell
" Island, Newport & Providence Transportation Co 425 S Water
" Jennie widow Simon bds 40 Howell
" Louis H (O'Neill & Block) mfg jeweler 54 Page h 318 Willard av [Md
" Monroe (Monroe Block & Co) h at Baltimore
" Monroe & Co (Monroe Block, William A Shawcross) mfg jewelers 45 Richmond
" Norman chauffeur bds 77 Daboll
" Pauline steno 101 Sabin rm 1 bds at Warren
" Philip chauffeur h 77 Daboll
" Wesley S jr pres 100 Fountain rm 111 h at New York
Blockson James A cook h 4½ DeFoe place
Blodgett Edward W asso justice superior court b The Minden apt 98 and at Pawtucket
" Frederick W jr carpenter bds 326 Dudley
" Mary N widow Frederick h 326 Dudley
" Ordway & Webber 212 Union rm 311
BLODGETT & ORSWELL CO yarn and thread mfrs 200 Front Pawtucket—See page 1202
Blomberg Hilda O widow Herman R bds 129 Cypress
Blomen Gustaf carpenter h 70 Miller av
Blomgren Carl H motorman h 379 Sayles
Blomley Samuel bds 20 StJames
Blomquist Carl A painter h 10 Alma
" Victor E treas Atlas Sheet Metal Works 237 Dyer h 40 Georgia av [at E Prov
Blomstedt Benjamin A com trav 33 Market sq h
Blomstrom Albert jeweler bds 616 Atwells av
" Annie M Mrs boardinghouse 616 Atwells av
Blondel Charles h 476 Smith
" Henry clerk bds 12 Whitford av
Blonquist John eng 520 Hope bds do
Blood Chester H bds 280 Potter's av
" George W clerk 189 Westminster h 37 Zone
" Herbert A asst eng Turk's Head bldg h 295 Pearl
" J M bds 210 Waterman
Bloom David B pedler h 37 Goddard [Sorrento
" Frank (Prov Forge Co) 72 Clifford h 129
" Frank E blacksmith 72 Clifford h 129 Sorrento
" Gussie Mrs bds 191 Orms [ford
" Gustaf H foreman 308 Fountain h 110 W Clif-
" Harry clerk bds 55 Ashburton
" Henry jeweler bds 43 Bogman
" Israel student bds 30 Lippitt
" Jacob hostler h 55 Ashburton
" Louis molder h 48 Randall
" Manuel S (S & B Auto Supply Co) 93 Broadway bds 30 Lippitt
" Max blacksmith h 39½ Howell
" Max canvasser h 30 Lippitt
" Max pedler h 62 Goddard
" Nathan helper h 13 Robinson
" Samuel mgr 33 Canal h 64 Taylor
" S & Co Inc bristles 33 Canal
" William cabinet maker 200 Dudley h do
Bloomberg Harry A printer bds 171 Camp
" Rosa G widow Solomon rem to Woonsocket
Bloomer Anson E clerk h 53 Lisbon
" Frank W com trav h 355 Potter's av
" see BLUMER
Bloomfield Louis collector h 122 Dudley
Bloomquist Hilda widow h 349 Public
Blossom Jeremiah died Nov 2 1919
Blount Lynn H bookkeeper 800 Turk's Head bldg h 10 Warrington
" Samuel toolmaker h 209 Admiral
" S Gilbert physician 207 Admiral h do
" see BLUNT
Blue Alexander salesman 243 Westminster

Blum Benjamin J machinist h 174 Somerset
" Frederick shipping h 315 Broadway
" John S salesman 72 Weybosset h 770 Broad
" Leo pedler bds 64 Goddard
" Otto rem to Auburn
Blume Joseph S & Co insurance 1021 Hospital Trust bldg
Blumenthal Cordelia bds 349 Lloyd av
" Essie clerk bds 72 Chester av
" Harris ice dealer 28 Goddard h do
" Harry laborer h 123 Pratt
" Isaac clothing 619 Westminster h 170 Dudley
" Jacob N dentist 51 Empire rm 301 h 244 Cypress
" Joseph S waste h 349 Lloyd av
" Marion clerk 225 Weybosset
" Marion widow Leonard h 72 Chester av
" Max M floorman 275 Westminster bds. 170 Dudley
" Philip clerk h 7 Overhill rd
" Rebecca milliner bds 170 Dudley
" Rubin machinist bds 7 Overhill rd
Blumer G Alder Dr supt Butler Hospital h do
" see BLOOMER
Blumstrom Carl jeweler h 208 Dudley
Blunt Anna M widow John H h 149 Codding
" Celia widow Robert M bds 392 Knight
" Fannie A widow Mansir bds 197 Power
" Henry foreman Bark cor Okie
" Maria domestic h 31 Planty
" Rose widow Abram h 392 Knight
" William H sub carrier P O h 95 Pavilion av
" see BLOUNT
Blute James F cashier 180 Union av h 21 Lynch
" Michael jeweler rms 5 Claverick
Bly George jeweler h 202 Harrison
" Lewis janitor 112 Union bds 511 Manton av
" see BLIGH [Greene
Blyde Florence clerk 244 Westminster rms 28
Blyth William C clerk 122 Broad h 2 Ware ct
Boak John W operative h 103 Summer
Board of Agriculture 129 State House
" of Control of the State Home and School 307 State House
" of Control and Supply 18 State House
" of Education 118 State House
" of Examination of Barbers 5 State House
" of Examiners of Trained Nurses 13 State House
" of Fire Commissions, Central Fire Station
" of Food & Drug Commissioners, State House rm 21
" of Harbor Commissioners 320 State House
" of Health 315 State House
" of Pharmacy 15 State House
" of Police Commissioners 161 Fountain
" of Public Works office City Hall
" of Registration in Dentistry 16 State House
" of State Charities and Corrections secretary's office 127 State House [House of State House Commissioners 123 State
" of Tax Commissioners 324 State House
" of Women Visitors to the State Institutions rm 13 State House
Boarderly Matty bds 144 Wayland av
Boardman Elizabeth M teacher bds 112 Ring
" Harrie H clerk 36 Pine h at Riverside
" Herbert T died Dec 28 1919 [over
" Herman A carrier Elmwood P O b 112 Han-
" Nellie teacher bds 112 Ring
" Samuel W salesman 122 Dorrance h 112 Ring
" William H fish commissioner 304 State House h at Central Falls
Boas Bernard sec bds 25 Redwing
Bobins Anthony laborer h 48 Putnam
Bobiyack Lena h rear 71 Benefit [do
Boboras Peter (Gemalas & Boboras) 152 Charles h
Bobos Peter laborer bds 88 Broad
Bobrowski Alexander laborer h 392 S Main
" Mary bds 392 S Main
" Regina bds 392 S Main
" Walter, B & S bds 392 S Main
Bocchirto Domenico laborer h rear 162 Spruce
Boccia Rosa widow bds 20 Jones
Boccofuso Paoli ice cream h 3 Ames
Boceles Manuel laborer h 86 Tockwotton
Bochner Beckie widow Abraham h 71 Bernon
" Benjamin carpenter h 5 Richardson
" Charles jeweler bds 255 Blackstone
" Emanuel carpenter bds 71 Bernon
" Jacob carpenter h 255 Blackstone
" Max carpenter h 62 Wayne
" Max clerk 225 Weybosset b 255 Blackstone
" Morris clerk bds 71 Bernon
" Morris rubberworker h 255 Blackstone
Bock Otto structural steelworker h 431 Fountain
" Rose manager 196 Westminster h 3 Greene
Bockert Goddard P captain h 412 Broad
Bockstael John n weaver h 23 Sonoma court
" John jr weaver h 24 Katherine
Boothkes Harry h 379 Prairie av [av
Bod Carl auto trimmer 37 Friendship h 86 Home
" Gustave bds 86 Home av
Bodard Arthur molder rms 62 Chestnut
Boddis Emma vocalist Strand Theatre h at Cranston
Bode George H sash maker h 110 Lexington av
" Gertrude E teacher Vineyard-st school bds 110 Lexington av [Washington
" William E salesman 68 West Exchange h at
Bodell David H student bds 142 Glen road
" Florence clerk rms 30 Greene
" Frederick (Bodell & Co) h 83 President av
" Jane E bds 142 Glen road
" Joseph J (Bodell & Co) h 215 Arlington av
" Mary clerk rms 30 Greene
" Mary A widow Joseph J h 142 Glen road
BODELL & CO bankers 201 Grosvenor bldg—See page 1048
Boden Herbert H instructor Manual Arts, Killingly st special school h 158 Rutherglen av
" see BOWDEN and BOYDEN
Bodge Rayfield R broker h 54 Lorimer av
Bodkin Patrick J woolsorter h 137 Wendell
Bodle Adeline D wrapper h 61 Sampson av
" Arthur clerk 310 W Exchange h at Arlington
Bodossian Nasareth h 300 Pearl [Elton
Bodwell Albert L city railway insp City Hall h 42
" Harry T pres and treas Bodwell Land Co 908 Hospital Trust bldg rms 12 George
" Land Co 908 Hospital Trust bldg
" Sanford & Co (E E Vanderveer) silver cloth bags and rolls 131 Washington
Boedeker Albert shipper 243 Westminster bds 49 Waverly
" Charles pearlworker h 49 Waverly
Boehm Augusta widow Robert died Dec 26 1919
" Emily widow Charles R h 141 Alverson av
" Emma V bds 141 Alverson av
" Leona E carder bds 100 Whitehall
" Louise I clerk 446 Westminster bds 141 Alverson av
" Otto E F jeweler bds 100 Whitehall
" Otto W jeweler h 100 Whitehall [av
" Robert L clerk 12 Plainfield bds 141 Alverson
Boehne Albert O barber 204 Weybosset h 53 Roger Williams av
" Henry windowdresser h 198 Dudley
" Isabel widow Henry S h 198 Dudley
" Marie clerk 244 Westminster bds 198 Dudley
" Oscar R (Oscar R Boehne & Co) h 56 Ocean
" Oscar R & Co refiners 198 Globe
Boehnke Bertha F bookkeeper 157 W Exchange b at Pawtucket
Boeker Carl A (Besse-Boeker Co) 155 Westminster h 83 Comstock av
Boettger Freda maid bds 147 Linwood av
Boessa Domenico laborer h 156 Prudence av
" Errico laborer h 146 Prudence av
Boffi Antonio laborer bds 17 Christopher
" Antonio h 13 Swiss
" Arturo jeweler h 54 Vernon
" Frank operative h 10 Pequot
" Giovanni laborer bds 17 Christopher
" Ludovico h 13 Swiss
" Luigi (Napoli Restaurant) 44 Aborn b 58 Tell
" Michele clerk h 17 Christopher
" Rocco molder h 120 Courtland
" Vittorio rem to Italy
Bogaman Michael broommaker h 2 Campbell ter
Bogan Mary R bds 803 Elmwood av
Bogart Edgar C sales mgr 89 Weybosset h 21 Langham rd
" Frank A watchman h 74 Hamburg av
Bogdan George laborer h 24 Wayne
Bogert Theodore P sec 815 Grosvenor bldg h 141 Blackstone boul
Boggia Francesco chauffeur h 56 Vinton
Boggs Fred G machinist h 36 Hendrick
Boghajian Paul laundryman rms 845 Westminster
Boghigian Boghes G (Sahagian & Bohigian) 329 Plain h 327 do [rms do
Boghosian Bogos janitor 837 Westminster rm 10
" Frank T clerk h 961 Westminster
" Harry weaver h 182 Progress av [Knight
" Toros confectionery 1017 Westminster h 369
" Varteres jeweler rm 75 Cranston
Bogle Ethel L clerk 100 Fountain b 104 Lenox av
" James foreman 69 Point h 155 South
Boglio Antonio laborer h 1113 Atwells av

Bogosian Armen D architect 1009 Hospital Trust bldg bds 169 Jewett
" Bogos weaver h 867 Manton av
" Garabed laborer h 39 Quaid [court
" Garabed variety 37 Manton av h 19 Gibbon
" Harry clerk 380 Westminster bds 169 Jewett
" John clerk 37 Manton av
BOGOSIAN JOHN D real estate 10 Weybosset rm 522 b 169 Jewett—See page 1256
" Kevont jeweler h 961 Westminster
" Mardiros laborer h 60 Codding
" Mardiros D driver h 165 Jewett
" Martin (Bogosian & Hagopian) h 19 Gibbon ct
" Sahagian bds 17 Sweetbriar
" Sarkis, B & S h 169 Jewett
" Simon grocer 137 Friendship h do
" & Hagopian (Martin Bogosian and Charles Hagopian) grocers 38 Plain [av
Bogue Margaret I rubberworker b 19 Armstrong
" Mary clerk bds 367 Friendship
" Mary widow Owen died Feb 25 1919
" Michael laborer bds 159 Pond
" Sadie L clerk 21 Stevens bds 136 Prairie av
" Teresa h rear 18 Cargill [1919
Bogues Catherine widow Michael died Mar 31
" Ellen widow James h 16 Lyall court
" Hugh carpenter h 170 Globe
" James clerk 64 Exchange pl h 136 Linwood av
" James S printer bds 137 Beacon av
" John laborer bds 137 Beacon av [ship
" Mary L clerk 209 Westminster bds 367 Friend-
" Michael engineer State House b 137 Beacon av
Bohan Catherine bds 14 Mathew
" James h 14 Mathew
" Thomas clerk h 213 Huntington av
Bohen Patrick nickelplater b 32 Homestead av
" William clerk bds 32 Homestead av
Bohician Daniel grocer 33 Bassett h Claverick
" John bds 117 Stewart [wood
Bohl D Marie bookkeeper 42 Dudley h at Edge-
" G Frederick (Nat'l Decorating Co) 75 Clifford h at Edgewood [bds 93 Pontiac av
Bohlin Elizabeth A steno 1405 Turk's Head bldg
Bohne Marie clerk 244 Westminster b 131 Dudley
Bohosian Antonio laborer h 38 Derry
Boiano Francesco laborer h 29 Ridge
Boigen Gabriel musician bds 964 Westminster
Boisclair Arthur barber rms 304 Washington rm 40
Boissoneau Ambrose overseer h 182 Chestnut
Boissy Edgar machinist h 510 Douglas av
" Roland J salesman 33 Canal b at Johnston
Boisvenu Philip H physician 954 Manton av h do
Boisvert Dona F carpenter h 67 Hunnewell av
" Paul cook rooms 697 Westminster
" Philens J weaver h 1024 Atwells av
Bojar Leo mfr jeweler h 41 Douglas av
Bojdunik William T fireman h 126 Barrington
Bolan Hannah E widow John B h 137 Carleton
" John E lawyer h at Meshanticut Park
" William F bds 137 Carleton
Boland Agnes G h 211 Regent av
" Alexander laborer h rear 9 Council
" Ella F bookkeeper 85 Kimball bds 9 Esten
" Ellen widow Michael J h 9 Esten
" Francis P inventor h 78 Roanoke
" Henry A jeweler h 211 Regent av
" John H sign painter h 21 Duke
" Joseph T chemist bds 211 Regent av
" Louise steno 916 Turk's Head bldg b 9 Esten
" Madonna F nurse teacher b 78 Roanoke
" Mary A h 424 Chalkstone av
" William F warp twister h 98 Ellery
Boldac Joseph ironworker rms 232 Friendship
Bolden Dennis K porter h 508 N Main
" Henry laborer h 9 Lincoln av
" Louis W janitor b 19 D
" Stephen teamster h over 436 N Main
" Sylvia widow Squire bds 61 Stampers
Bolderson Ernest foreman 389 Charles b 281 Washington
Boldie Margherete C widow h 215 Point
Boldieri Salvatore laborer h 96½ Arthur av
Boldt William K (Plaza Lunch) 323 Weybosset h 438 Pine
Bolduc Celia bds 19 Perry
" Frederick repairman bds 157 Porter
" Jennie sewer h 19 Perry
" Laura bds 19 Perry [239 Smith
Bole Andrew (Ocean Pearl Mfg Co) 183 Eddy h
" Mabel Mrs h 753 Westminster rm 23
" William laborer bds 239 Smith
Boler George F track supervisor rm 407 Union station h rear 17 Hannah [nah
" George F jr blacksmith's helper bds r 17 Han-

Boler
" Ovila L clerk bds rear 17 Hannah
" William J color mixer h 133 Pocasset av
" William J engine despatcher h 17 Hannah
Boles M Agnes Mrs bds 139 Rochambeau av
Bolger Robert J (Littleton & Bolger) 188½ Prairie av h 218 Dudley [tucket
Bolin Jennie O E clerk 156 W Exchange b at Paw-
Bolland John master mechanic 12 Dudley h at Riverside
Bollar Emily widow h 138 Blackstone
Bolle Rudolf (R Bolle Mfg Co) h 138 Adelaide av
" R Mfg Co (Rudolf Bolle) comb mfrs 99 Stewart
Bollette George J clerk h 403 Pine
Bolman John J asst engineer h 89 Harold
Bolotow Charles (Sterling Coal Co) 628 S Main bds 75A Camp [Camp
" Louis (Sterling Coal Co) 628 S Main h 75A
" Nathan A bds 75A Camp
Bolster Esther widow Adler S h 887 Atwells av
" John A student bds 887 Atwells av
" William mgr 146 Wayland av h 38 Frankfort
" W Arthur sign painter 447 Westminster h at Auburn
" see BOULESTER
Bolter Melvin H machinist h 28 DeSoto
Bolton Annie M winder bds 18 Rosedale
" Caroline B clerk 198 Union h at Riverside
" Edmund S bookkeeper 35 Westminster rm 1 bds 30 Abbott
" Ellen M widow James h 18 Rosedale
" Frank overseer 47 Borden h at Thornton
" George C chauffeur H & L 11 h 118 Abbott
" James machinist h 39 McGregor
" James A carpenter h 142 Rugby
" James H clerk h 108A Hanover
" Margaret M widow James bds 108A Hanover
" Mary A weaver bds 18 Rosedale
" Mary C housekeeper 30 Abbott
" Nellie M weaver bds 18 Rosedale
" Paul J conductor h 30 Abbott
" Russell R machinist h 205 Pavilion av
Boluch Harry carpenter h 66 Huber av
Boluta Stanislaw weaver h 114 Bowdoin
Boman Eda phone opr 1137 Broad b at Silver Hook [Hook
" Mabel A phone opr 1137 Broad b at Silver
Bombay Tea Co 486 Westminster
Bombria George R fireman h 65 Lockwood
Bomely Albert fireman h 59 Faith
" William J driver b 10 Viola
Bomes Samuel contractor 71 Farragut av h do
" Simon bottles 17 Hilton h do
Bomstein Florence clerk bds 20 Taylor
" Max pedler h 20 Taylor [minster
Bon Hang Low, Chinese restaurant 775 West-
Bonacorsi Peter mechanic bds 16 Fairview av
Bonafiglia Giusseppe, B & S h 90 Naples av
Bonaldi Carlo weaver h 15 Barclay
" Raffaelo laborer bds 15 Barclay
Bonaminio Pietro operative h 17 Eva
Bonardi Ralph weaver h 5 Fowler
Bonassisi Giuseppi shoemaker h 56 McMillen
" Nicola tailor h 32 Marietta
Bonat Carl F cabinetmaker h 247 Lowell av
" Charles M rem to Cleveland O
" Herman J clerk h 231 Cleveland
" Nora A steno 407 Pine h 247 Lowell av
Bonaventure Frank T rubberworker h 41 Dodge
Bonce Anthony jeweler h 136 Wendel
Bonci Antonio machinist bds 245 Webster av [av
" Giovanni shoemaker 146 Dora h 245 Webster
Bond Alpha M mgr 349 Westminster
" Charles A treas and mgr J B Monette Co Inc 235 Eddy h at Cranston
" David machinist h 8 Belmont av
" Emma nurse bds 242 Broadway
" J Winn dentist 256 Westminster rm 21 bds 65 Franklin
" Mildred T clerk B & S bds at Cranston
" Robert H machinist h 46 Tuxedo av
Bonde John E W rubberworker h 84 Harold
Bondeson Gustave A steel cutter bds 673 Public
" Gustave S jeweler h 673 Public
Bone Abraham tailor 236 Prairie av h 67 Robinson
Boner Hugh helper b 8 Boyd
" James F machinist h 62A Bergen
Bongarts J Harry law book publisher 45 Marlborough av h 35 do
" Royal B ins 17 Custom House st h 82 Updike
Bonin Emma D Mrs dressmaker 13 Hyat h do
" Frank weaver h 13 Hyat
" Joseph A clerk 695 Westminster h 229 Dexter
Bonini Theresa housekeeper bds 26 Larch

Bonita Stanislaw laborer h 114 Bowdoin
Bonjour Ewald (E Bonjour & Co) h at Cranston
" E & Co jigsaws 524 Westminster rm 9
Bonn Charles A machinist h 47 Gilmore
" Frank H sec Barstow Stove Co h 105 Oxford
" Marion H steno Superior Court b 204 Webster av
Bonneau Leo J elevator builder b 161 Whittier av
Bonnell Lester H salesman 297 Weybosset h 173 Pond
Bonner Amelia widow Anthony h 126 Willow
" Anthony died Oct 19 1919
" Augustus W foreman 20 Mason h 83 Central
" Eugene painter h 126 Willow
" E J 585 Broad
" Frank died June 19 1919
" Harry laborer h 88 Perry
" Marion F asst Public Library rms 23 Angell
" William h 88 Burnett
" & Barnewall Inc leather belting 50 Exchange pl
Bonnet Shop The (Eva May Elder) milliner 301 Westminster
Bonnett Frank P (John P Bonnett & Son) h at Pawtucket [Orange
" John P & Son (Frank P) electro-platers 140
Bonney Charles P clerk B & S h 384 Benefit
Bonniol Adolph A jewelers findings b 21 Alexander
" Michel J jewelers' findings 21 Alexander h do
Bontempi Cosmo plasterer b 627 Douglas av
" Ralph plasterer h 627 Douglas av
Bontoro Gaetano laborer h 186 Cornwall
Bood Carl A pedler h 268 Rugby
" Gustave carpenter h 631 Potter's av
" Peter A wireworker h 43 Milk
" Reubin W laborer h 43 Milk
Bookbinder Benjamin tinsmith h 49A Goddard
" Morris foreman h 249 Willard av
" Samuel electrician h 43 Burnside
" William h 136 Sabin
Booker James P machinist bds 127 Dodge
" Joseph laborer h 211 Harrison
Boomhower Archie clerk 313 Weybosset h at Riverside
" Mae J widow h 54 Lester
Boona Nicholas L tailor 77 Carpenter h 32 Marietta sq [Ian
Boonas Joseph shoemaker 441 Smith h 56 McMil-
Boone Elisa C widow Oliver R b 334 Wickenden
" Ethel dressmaker bds 129 Cushing
" Frank wireworker h 52 Lyman
" Lucy I Mrs bds 22 Penelope pl
" Lulu dressmaker bds 120 Cushing
" Otho S S caterer h 120 Cushing
" Sadie nurse R I Hospital bds do
Boorom Alice cardwriter b 38 Pleasant
" Beatrix S inspector bds 38 Pleasant
" Bridget Mrs bds 38 Pleasant
" Charles H clerk bds 38 Pleasant
" Edward A operative bds 64 Camp
" George W machinist h 5 Seamans
Booth Albert foreman Steere Mill h 141 Stansbury
" Alexander (Booth Auto Service) rms 625 Westminster
" Annie E widow Fred h 135 Amherst
" Auto Service (Alexander Booth) 96 Mathewson rm 208
" Carrie C bds 28 Alumni av
" Celia widow Wm J h 25 Federal
" Charles W painter h 45 Gladstone
" Clarence rubberworker bds 185 Harrison
" Edwin I clerk 71 Greenwich h 42 Detroit av
" Emily Mrs h 593 Public
" Emma h 94 Wendell [lington
" Emma W asst 433 Westminster rm 2 h at Ar-
" Evan mgr 5 Culver h 22 California av
" Everett electrician rms 60 Carpenter
" Flora widow Jesse h 43 Noyes av
" Frederick, B & S bds 593 Public
" George W painter 36 Cranston h do
" George W trainman bds 135 Amherst
" Gertrude S Mrs h 15 Cyr
" Harry bds 593 Public
" Ida widow Fred h 2 Wesleyan av
" James wool sorter h 227 Cleveland
" Jesse F hostler rooms 425 Washington
" John W engineer h 330 Norwood av
" Julia waitress rms 227 Washington
" Louis P rem to Rumford Me
" Louisa died April 19 1919
" Mary J h 157 Doyle av
" Mary P widow John died Sept 22 1919
" Ralph silversmith bds 839 Broad
" Raymond machinist h 106 Farm
" Raymond A machinist h 187 Plain
" Richard H painter h r 117 Lester

Booth
" Sarah P Mrs clerk East Side P O h 136 Wesleyan av
" Thomas h 227 Cleveland
" Thomas K operative h 752 Douglas av
" Tom machinist h 24 Dorchester av
" Victoria G widow h 148 Stewart
" William jeweler h 197 Lowell av
" William machinist bds 94 Wendell
" William oiler Hope st pumping station h 206 Bellevue av
" William J died May 9 1919
" William R paymaster 861 Broad b 473 Pine
" William W paint mixer h 440 Huntington av
" Woodward mgr 42 Weybosset rm 10 h 54 E Manning

BOOTHMAN JAMES W auto and carriage painter 26 Warrington off Broad h 641 Prairie av—See page 1042

Bootl Thomas electrician h 37 Exeter
Booser Arthur consulting engineer 78 Fountain h 109 Lenox av
" Arthur G draftsman bds 109 Lenox av
Bopp Fred h 163 Somerset
Bora George F W electrician 112 Union h 11 Barrows
" Isabel L P bds 217 Plainfield [Ridge
Boragine Alphonse barber 711 Atwells av bds
Boragini Andrea shoe repairer 255 Smith bds 43 Ridge
" Consiglia clerk bds 125 Sutton
" Egidio clerk 246 Dean bds 225 Carpenter
" Giovanni painter h 256 Atwells av
" Giuseppi baker h 24 Courtland [wells av
" James restaurant 128 Friendship bds 256 At-
" Mannie Mrs tailoress bds 13 Pequot
" Mario mechanic bds 125 Sutton
" Pasquale clerk 2 Market sq b 125 Sutton
" Pasqualina dressmaker 125 Sutton bds do
Boranian Melkon coal 124 Sprague
" Paul W (Prairie av Cash Market) h 90 Pitman
Borax Soap Mfg Co (Mrs L M Martin) 19 Nebraska
Bordeau Daniel foreman 36 Burgess h at E Prov
Borden Alfred D capt rms 164 Angell
" Carleton H clerk h 131 Indiana av
" Clifford S porter Hotel Perrin h 50 Abbott
" Edith E nurse Butler Hospital bds do
" Emma bds The Minden apt 80
" Emma M h 89 Lester [h at Pawtucket
" Frank M (Williams & Borden) 129 Washington
" Fred painter bds 89 Lester
" Frederick A operative h 1168 N Main
" Frederick C clerk bds 203 Clifford
" Frederick L vice pres Charles C Gardiner Lumber Co 258 Eddy h 44 Lillian av
" Freeman S clerk R I Hospital Trust Co h at Somerset Mass
" George B driver Engine 14 h 181 Whittier av
" George E structural ironworker h 147 Benefit
" Harry H auto painter h 89 Lester
" Herbert night watchman h 101 Nashua
" Jane Mrs h 24 Hillard
" John E weaver h 42 Pope
" John F mgr 97 Dyer h at Edgewood
" John S salesman 174 Wash bds at Edgewood
" Joseph, B & S bds 240 Plain
" Louis L auto painter h 169 Petty's av
" L L sec 42 Pine bds at Barrington
" Mary widow Samuel h 240 Plain
" Nathan clerk bds 240 Plain
" Nathaniel F mgr 110 Westminster h 40 Frank
" Nora Mrs roominghouse 147 Benefit
" Premium Co Inc 49 Aborn
" Thomas E clerk 258 Eddy h at Auburn
Borders Clara M clerk 92 Weybosset h 42 Concord
" Grover C motorman h 35 Appleton
Bordiere Paoli laborer h 98 Arthur av
Bordieri Giuseppe barber h 153 Federal
" John barber 107 Fountain bds 28 Bond
" Pacli cobbler h 28 Bond
Bordone Gerolomo baker h 53 Kenyon
Bordwin Moses A engineer Prov Lying-in Hospital h 10 Common
Boreko Sigmond operative h 38 Staniford
Borelli Antonio messenger 15 Snow b 99 Vinton
Borello Nicholas medicine mfr h 282 Washington
" Thomas weaver h 35 Unit [lor
Boren Esther N steno 54 Weybosset bds 18 Tay-
Boresowsky David pedler h 18 Taylor
" Philip salesman 365 Westminster h 205 Jewett
" Rose steno 91 Page bds 18 Taylor
Borg Gregory laborer h 423 N Main
Borges Antone laborer h 42 E Transit
" Bento S laborer h 23 E Transit

Borges
" Frank repairer musical instruments 110 Wickenden h at E Providence
" Joseph paperworker bds 510 Wickenden
" Manuel laborer h 70 Trenton
" Manuel laborer bds 83 Preston
Borghesian S laborer h 26 Cranston
Borgia Alfonso h 446 Branch av
Borgstrom Agnes G dressmaker bds 28 Osborn
" Carl A h 28 Osborn
" Emma M supervisor 112 Union bds 28 Osborn
" Hildur D bookkeeper 315 Canal bds 28 Osborn
Borino Alessandro butcher h 654 Charles
Borisewitch Anton laborer h 102 Chalkstone av
Berkin Bridget b 137 Governor
Borland Alexander Y machinist bds 47 Roanoke
" Annie widow James H h 47 Roanoke
" John (Excelsior Steam Engine & Machine Co) 30 Friendship h 20 Nebraska
" John machinist bds 157 Williams [av
" John 4th machinist 20 Clifford h 44 Winthrop
" John jr machinist 30 Friendship h 1003 Eddy
" Mary M bds 1267 Chalkstone av
" Matthew H gasoline engine mfr and repairer 490 S Main h 157 Williams [stone av
" Robert machinist 20 Clifford h 1267 Chalk-
" Robert J machinist 20 Clifford bds 1267 Chalkstone av
Bornheimer Annie L Mrs bds 155 Superior
Bornside Bessie widow Adam h 155½ Somerset
" Charles J clerk 195 Weybosset bds 155½ Somerset
" Harry B leather and findings 852 to 858 Westminster h 151 Ocean
" Ikeal Bornside & Son) h 135 Dudley
" I & Son (Ike and Manald J) leather and findings 493 Westminster
" Manald J (I Bornside & Son) bds 135 Dudley
" Matthew J clerk 20 Exchange pl bds 135 Dudley
" Morris clerk bds 135 Dudley
Bornstein Charles (B & G Sheet Metal Co) 1107 Westminster h 47 Goddard
" James shoes 139 Richmond h 106 Blackstone
" Louis asst mgr 357 Westminster bds Hotel Berkshire
" Samuel carpenter h 238 Blackstone
" Samuel tailor h 20 Douglas av
" Samuel N foreman h 30 Goddard [Plain
Borod Esmond S salesman 94 Empire bds 218
" Fannie H clerk bds 218 Plain
" Louis H pres Blackstone Tire & Rubber Co 94 Empire bds 172 N Main apt 8
" Morton clerk 94 Empire bds 218 Plain
" Samuel clerk 94 Empire h 218 Plain
Boron Albert weaver h 00 Putnam
" John weaver h 10 Huldah
Boronian John tinsmith bds 334 Friendship
" Nishan laborer h 10 Crimea
Borough Emma M Mrs cottage mgr State Home and School h do
Borowik Andro melder h 108 Randall
" Kostanty bartender h 26 Printery
Borrasi Raffaelo tailor 85 Abern h 55 Vernon
Borrega Francesco baker h 59 Gesler
" Luigi (Miracle Cement Block Co) 19 Edwards h 124 Arthur av
Borrelli Ernesto cobbler bds 454 Atwells av
" Giovanni laborer h 440 W Exchange
" Michele clerk bds 440 W Exchange
" Nicholas dyer h 63 Gesler
" Rosina widow bds 100 Vinton
" Vincenzo cobbler b 454 Atwells av
Borretti Giuseppi laborer bds 47 Job
Borsey Harry, B & S h 124 Mawney
" John T jeweler h 88 Anthony av
Borski John weaver h 24 Steere av
Borsline Frank T jr machinist rms 58 Carpenter
Borsted August jeweler h 56 Sassafras
Borton Sarah J widow Samuel B bds 79 Wallace
Boscetti John jeweler h 143 Elmdale av
Boscia Aurelio laborer h 11 Albro
" Giovanni laborer h 154 Elmdale av
" Pietro laborer h 112 Cedar
Bosco Giovanni clerk h 88 Unit
" John grocer 1119 Atwells av h 88 Unit
Bose Henry A clerk 738 Westminster h 245 Lockwood
Bosh Manuel baker 380 Westminster
Bosler Abraham tailor h 44 Carrington av
" Anna bookkeeper bds 44 Carrington av
" Lewis salesman 10 Greene h 107 Beacon
Bosley Eugene polisher rms 94 Carpenter
Bosquet Athanase J opr h 19 Bergen
" Henry painter bds 125 N Main
" Rose bds 125 Governor [mouth av
" Rose widow Etienne dressmaker h 26 Dart-
Boss Benjamin S h 81 Alverson av
" Charles O milk dealer h 39 Daniel av
" Clayton W clerk 297 Plain h 257 Public
BOSS ELECTRICAL SUPPLY CO 11 Peck—See page 1125
" Ellen clerk 244 Westminster bds at Arlington
" Ezekiel S grocer 32 Hospital bds 38 do
" Frank N engineer Point-st bridge h 74 Elmdale av
" Fred A supt at Red Bridge h 392 Waterman
" Fred D clerk 256 Westminster b 35 Governor
" Fred E jeweler h 35 Governor
" Frederic A prop 11 Peck h 78 Melrose
" George W mgr 143 Dorrance h 1020 Broad
" George W Mrs dressmaker h 1020 Broad
" Henry M clerk 395 Promenade h 528 Lloyd av
" Henry M jr (Lee, Boss & McCanna) 737 Ind Trust bldg h 125 Lloyd av
" Herbert A (Boss & Seiffert) h 155 Melrose
" Herbert A driver h 162 Ocean [rence
" Howard bottler 10 Terminal way b 85 Law-
" Howard E, Gorham's bds 32 Valley
" Lewis E rem to Arlington
" Lucinda M steno 9 Codding bds 284 Point
" Walter R pres and mgr A T Cross Pencil Co h at Edgewood
" William A laborer h 10 Bowen
" & Seiffert Co Inc mfg chemists 25 Calhoun av
Bossone Tomasso finisher h 40 Hawkins
Bostile George laborer rms 8 Carpenter
Boston Arthur W druggist 101 Chestnut h 40 Oldham
" Benajah C bds 57 John
" Butter House 178 Mathewson [12 Beverly
" Cane Mfg Co mfg cane and umbrella handles
" Clarence E reporter Journal h at E Providence
" Economy Lamp Division National Lamp Works of General Electric Co 43 Hospital
BOSTON ELECTRIC CO electrical contractors 123 Dorrance—See page 1124
" Howard J clerk 244 Westminster h 291 Union av
BOSTON LIGHTNING ROD CO 1047 Old South bldg 294 Wash Boston Mass—See page 1177
" Providence & Fall River Express 8 Friendship and 139 Dyer
" Radiator Works (David Golden, Louis Epstein) auto radiator repairers 167 Pine
" Shoe Repairing Co 106 Mathewson
" Sign Works 40 Chapel
BOSTON STORE (Callender, McAuslan & Troup Co) dry goods 243 Westminster—See page 1118
" Tailoring Co 140 N Main
" Wholesale Millinery Co (Sadie A O'Connell) 212 Butler Exchange
Bostridge Harley J jeweler h 44 Linwood av
Bostrom Charles A clerk 555 Chalkstone av h 466 Smith [Smith
" William P grocer 555 Chalkstone av h 507
Bostwick Lillian Mrs bds 24 Maple [ford
" Louise C Mrs milliner 5 Greene h 22 W Clif-
Boswell Alfred A foreman h 59 Hathaway
" Clarence A rem to Springfield Ky
" Leslie A salesman 201 Turk's Head bldg bds 59 Hathaway
Bosworth Alfred H chauffeur h 39 Nisbet
" Alita D teacher Technical High school h 209 Point
" Angelina widow David H h 170 Prospect
" Annie widow William h rear 37 Superior
" Charles machinist bds 83 Dora
" Charles H engineer R R h 15 Sarah [Mass
" Earl S clerk 89 Weybosset bds at N Swansea
" Edward T jeweler bds 22 Shafter
" Emma W widow John A h 90 Chapin av
" Enid M bookkeeper 71 S Main bds 160 Burrington
" Frank clerk h 42 Constitution
" George A asst treas and mgr Fessenden & Co Inc 100 Friendship h at Taunton Mass
" George E conductor bds 24 Rutland
" George H locksmith 89 Weybosset bds at N Swansea Mass [Cranston
" George W asst supt State House rm 14 h at
" Hannah P Mrs at St Elizabeth's Home
" Harold S real estate 306 Ind Trust bldg bds 90 Chapin av
" Henrietta Mrs h 22 Shafter [bet
" Herbert S accountant 9 Codding bds 17 Nis-

Bosworth
" Hezekiah C W bookkeeper 187 Eddy h 223 Linwood av [Providence
" Horace H clerk 1890 Westminster h at East
" Howland E salesman bds 22 Nichols
" Jefferson D cashier 49 Westminster rm 202 h 203 Point
" Jennie widow Joseph h 81 Cumerford
" LeFavour H treas Potter & Buffinton Co 7 Eddy top floor h 145 Congress av
" Leland S clerk 212 Grosvenor bldg bds 145 Congress av
" Marion L B clerk bds 170 Prospect
" Marjorie nurse R I Hospital bds do
" Mary L teacher bds 145 Congress av
" Mildred E steno R I Hospital Trust Co bds at Georgiaville [Bristol
" Orrin L lawyer 49 Westminster rm 730 h at
" Roland H clerk 112 Union bds 409 Blackstone
" Thomas E toolmaker bds 22 Shafter
" Viola L nurse bds 170 Prospect
" William jr jeweler bds rear 37 Superior
" William F clerk 122 Dorrance h at Swansea Mass [Prairie av
Botchkas Harry liquors 167 N Main h 379
Botelho Joseph platformman American Railway Ex h at E Providence
Botenko Nellie Mrs h 32 Charles
Botham Elisha F motorman bds 477 Friendship
" Frank R motorman h 157 Porter
" Harry R motorman h 60 Detroit av
" Louis A fireman bds 60 Detroit av
Bothers John laborer bds 166 University av
Bott Kathryn A teacher B & S Com'l School bds at Attleboro Mass
Bottalico Vincenzo laborer h 109 Globe
Botten Andrea widow O C h 101 Saratoga
Botting William furniture 43 Cranston rms 346 Pine
Bottis Candida Mrs dressmaker h 58 Sutton
" Francesco grocer 58 Sutton h do
" Rosie fileworker bds 58 Sutton
Bottomley Alfred H registry clerk P O h 219 Bellevue av
" Belle S widow Harry M h 419 Benefit
" Floretta E clerk B & S bds at Hoxsie
" Frank H clerk B & S h at Hoxsie
" Harry M died May 4 1919
" Herbert L chauffeur rms 481 Washington
" James F weaver h 5 Sykes pl
" Samuel pres 15 Pine h 13 Lenox av
" Walter V bds 31 Thurston
" Wilfred clerk B & S h 21 Lynch
Bottoni Vincenzo carpenter h 103 Penn
Botts Jacob laborer rms 8 Carpenter
Botvin Abraham pedler h 1 Lillian av [set
" Abraham L mgr 28-30 Franklin h 170½ Somer-
" Barney pedler h 181 Somerset
" Blanche jeweler bds 30 Hilton
" David glazier h 23 Pilgrim
" Freda Mrs h 30 Hilton
" Jacob jeweler bds 30 Hilton
" Jacob pedler h 56 Bogman
" Max pedler bds 56 Bogman
" Peter jitney bds 56 Bogman
Bouchard Adeline M presswork bds 18 Plymouth
" Alfred J weaver bds 415 Manton av
" Anselme clerk 64 Exchange pl bds 415 Manton av
" Anthony P repairman 1137 Broad
" Antoinette widow Joseph bds 224 Power
" Arsene J chauffeur h 184 Stanwood
" Arthur conductor R I Co h 111 Gallup
" Arthur J laborer bds 224 Power
" Clarence R machinist bds 121 Sorrento
" Corinne L nurse 415 Manton av bds do
" Damase h 199 Congress av
" Damase Estate carpenters and builders 164 Linwood av
" Dora jeweler bds 163 Oak
" Emily dressmaker 513 Cranston bds do
" Ethel I steno 608 Hospital Trust bldg bds 164 Linwood av
" Eusebe foreman 104 Henderson h 121 S rrento
" Evariste and Ida rug mfrs 247 Grove h do
" Francis picture frame maker bds 40 Cottage
" Frederick A contractor 70 Sorrento h do
" Grace Gorham bds 121 Sorrento
" Henry patternmaker bds 71 Ruggles
" Jeremiah carder bds 43 Manton av
" John E clerk 75 Westminister rms bds 739 Potter's av
" Joseph engineer h 224 Power
" J Gedeon weaver h 28 Winchester
" Leon E carrier P O h at Pawtuxet

Bouchard
" Lloyd carpenter 164 Linwood av bds do
" Margaret L steno Am British Mfg Co bds 79 Sorrento
" Maria G widow Damase h 164 Linwood av
" Marie clerk 244 Westminster b 208 Cranston
" Mary E buyer rms 104 Harrison
" M Edmund chauffeur h 48 Rosedale
" Narcisse died Nov 14 1919
" Octave h r 108 Linwood av
" Pearl jeweler bds 121 Sorrento
" Peter C carpenter h 163 Oak
" Samuel E supt 427 Potter's av h 98 Sumter
" Stanley C clerk bds 98 Sumter
" Walter E chauffeur h 93 Atlantic av
Boucher Arthur P weaver h 11 Tippecanoe
" Augustus weaver h 6 Messer
" A B Miss bds Hayward
" Delvine dressmaker 50 Harrison h do
" Edna B label clerk bds 6 Messer
" Estelle M stock clerk B & S bds 35 Covell
" Eugene J carpenter h 56 Dartmouth av
" Fabien switchman h 280 Charles
" Henry A bds 294 W Exchange
" Howard filemaker bds 35 Covell
" Jane Mrs h 47 Stewart
" Jeremie blacksmith h rear 454 Manton av
" John chauffeur h 77 Laura
" Joseph iceman h 90 Waldo
" Joseph painter 327 Lockwood h 20 Haskins
" Joseph H laborer h 294 W Exchange
" Joseph O cabinetmaker h 167 Wadsworth
" Loretta O stock clerk 100 Fountain rm 107 b 35 Covell
" Napoleon laborer h 260 Union av
" Oliver J rem to River Point
" Oscar clerk 811 Eddy bds 434 Public
" Richard P physician 102 Academy av h do
" Romulus A sign painter h 772 Atwells av
" Stanislas agt 506 Howard bldg bds 50 Harrison
" Valda Mrs h 35 Covell
" see BUSHEE
Boudreau Alfred H O lawyer 76 Dorrance rm 517 h 11 Chapin av
" Charles E laborer bds 21 Liberty
" Ernest carpenter h 190 Chapin av
" Ernest T shipping clerk 86 Weybosset rm 42 bds at Pawtucket [Point
" Florence M clerk 422 Westminster bds 304
" Frank molder h 104 Chestnut
" Fred foreman 301 W Exchange h at Pawtucket
" Homer N harnessmaker h 6 Cortes
" Lena Mrs h 304 Point
" Oliver L salesman 1959 Westminster h 11 Chapin av
" P Arthur machinist h 509 Elmwood av
Boudry Melvina widow Jean h 45 Mill
Bouey James driver 122 Dorrance h 81 Harold
BOUGES see BOGUES
Bouiser Mittar laborer h 55 Sterling av
Boulais Catherine h 1744 Westminster
" Catherine I Mrs clerk 449 Fountain h 553 do
" Damasse carpenter h 1139 Westminster
" Felix A painter h 20 Perry
" Felix A painter bds 43 Manton av
" George carpenter bds 479 Washington [set
" Harry J (Chippis & Boulais) rms 369 Weybos-
" Nicola cook 821 Westminster rms 369 Weybosset [453 do
" Oliver O grocer also plumber 449 Fountain h
" William E carpenter h 480 Washington
Boulay Exra h 87 Prairie av
" Frank J clerk 244 Westminster h at Woonsocket
" Josie bds 87 Prairie av
" Oscar W bookkeeper 16 W Water h 658 Smith
" Sarah J bds 87 Prairie av
Boulden Daniel teamster h 128 Wickenden
Boulds George H jeweler h 117 Wood
" William T jeweler h 20½ Powhatan
Boule Arthur operator h 23 Tuxedo av
" Emil mason h 8 Andem
" Franklin rem to Rochester N Y
" Leon A laborer bds 41 Harold
" Louis molder h 12 Bluff
" Numa weaver h 764 Branch av
" Peter H coremaker h 20 Bluff
" Samuel fileworker h 26 McDonough
" Wilfred H filecutter h 89 Harold
Boulet Albert H bookkeeper 252 Canal h at Pawt
Boulester Cynthia A widow James E h 617 Academy av
" Warren A clerk bds 617 Academy av
" see BOLSTER
Boulet Numa weaver h 764 Branch av

Bouley Joseph T deputy sheriff 6th District Court House h at Woonsocket
Boulier Emile printer rms 136 Sabin
Bouloudian Goulkas, B & S h 28 Wayne
Bountempi Sam at Steere Mill h 54 Douglas av
Bourbeau Joseph A rem to California
Bourbo Frank S h 81 Lester
Bourbon Alfred calker h 104 Lockwood
" Arthur A toolmaker bds 129 Oxford
" Arthur P jewelry repairer 801 Broad h 129 Oxford
" Arthur P bds 104 Lockwood
" Rosella M attendant R I Hospital Trust Co bds 104 Lockwood
Bourcier Louis J A watchmaker b 53½ Sterling av
" Medard weaver h 55 Sterling av
Bourck Joseph H decorator h 172 Congdon
Boure Francois weaver h 91 Julian
Bourcsco Allen F toolsetter bds 73 Harrison
" Gertrude M clerk bds 73 Harrison
" Joseph N machinist h 1064 Eddy
" Oliver W mill hand h 73 Harrison
Bourett Margaret widow Alphonse b 157 Smith
Bourgeois Ephrem R metal worker bds 1246 Elmwood av
Bourget John B, B & S h 142 Courtland
" Robert L awninghanger h r 60 Eliza
Bourguignon Bertha clerk bds 198 River av
" George E engraver h 31 Berkeley
" Wendell laundryman bds 198 River av
" Wendell J laundryman h 198 River av
Bourke Bryan clerk 380 Westminster
" William driver 380 Westminster
" see BOURQUE and BURKE
Bourn Augustus O treas 58 Warren h at Bristol
" Caroline M widow Geo W B h 434 Pine
" Charles H clerk h 145 Bridgham [lington
" Fred inspector American Enamel Co h at Ar-
" Rubber Co rubber footwear mfrs and insulated copper wire 58 Warren and 58 Waldo
" Stephen W pres 58 Warren bds 219 Benefit
Bourne Augustus W asst treas Providence Gas Co 7th floor Turk's Head bldg h at East Providence
" Cornelius L clerk The American Cotton Oil Co h at E Prov [av
" Frank B civil engineer City Hall h 100 Taber
" Fred N mgr 56 Pine 3d floor h at Rumford
" George W clerk N E L Co, Turk's Head bldg h 62 Ninth [Arch
" Granville B clerk 901 Grosvenor bldg bds 18
" Harry J clerk bds 184 Aborn
" Helena housekeeper 17 Harvard av
" Hope Kendall Mrs sec W S S Assn bds 255 Brook
" Horace B mason h 18 Arch
" James L auditor 307 Broad h 512 Public
" James N mill engineer h 112 Medway
" Orville E clerk bds 77 Roanoke
" Rena A widow John F h 336 Benefit
" Richard S h 17 Harvard av
Bourque Jovite carpenter bds 131 Point
" Melvina R widow Louis jr dressmaker rms 314½ Cranston rm 8 [pin av
" Peter salesman 1957 Westminster h 132 Cha-
" see BOURKE and BURKE
Bourret Joseph clerk 143 Weybosset h at Auburn
" Joseph A bds 157 Smith
BOURY see BOWRY
Bousfield Gertrude rem to Lakewood
" Percy rem to Lakewood
Boushe William E weaver bds 919 Douglas av
" William J weaver h 919 Douglas av
Bousquet Athanase J weaver h 19 Bergen
Bout Arthur, B & S bds 150 Fourth
" Hendrick P florist h 150 Fourth
Boutell Nial J inspector h 51 Oakland av
Boutelle Alice Mrs widow Louis bds 178 Sherburne
" Benjamin G painter h 622 Westminster
" Frank T salesman h 160 Bridgham
" Katie N widow Charles N h 9 Lester [velt
" Myron W clerk 380 Westminster h 220 Roose-
" William A shoemaker 99 Holden h 56 Brownell
Bouthillier Edgar J electric hoister h 1716 Westminster
" Thomas J shoemaker rms 113 Bridgham
Boutier Joseph D steamfitter h 259 Waldo
Boutilier George W clerk 160 Kinsley av h 282 Washington
" Gordon, B & S rms 282 Washington
Boutin Arthur J boilermaker h 109 Willard av
" Nelson N painter h 107 Rugby
" Oscar (U S A) bds 109 Willard av
Bovier Harriet F widow Henry C bds 1 Luther
Bouvier Alexander C cook h 426 Fountain
" Emma Mrs bds 426 Fountain
" Matilda widow Adolph h 426 Fountain
Bouysuck Peter rem to Lawrence Mass
Bova Anna clerk bds 25 Gesler
" Anna widow h 25 Gesler
" Antonio clerk bds 26 Gesler
" Antonio laborer h 121 Tell
" Domenica widow h 20 Ring
" Elisabeth clerk 252 Westminster bds Warwick neck
" Francesco jeweler bds 20 Ring
" George S chauffeur h 298 Lowell av
" Giacomo pedler h 10 Gesler
" Giuseppi fileworker bds 121 Tell
" Marcello shoemaker 455½ Atwells av
" Mary A widow Joseph h 28 Swiss
" Michele porter 85 Dyer bds 25 Gesler
" Pasquale painter h 26 Swiss
" Salvatore grocer 298 Valley h do
" Salvatore driver h 9 Tell
" Teresa dressmaker 275 Westminster bds 9 Republican
Bove Antonio pastor St Ann's church h 7 Touro
Bovi John A steamfitter bds 90 Sheldon
" John H steamfitter h 102 John
Bovino Pasquale grinder h 35 Unit
Bow Letitia J widow James bds 213 Webster av
" William E jr clerk 1 Exchange h 213 Webster av [av
Bowater Albert E foreman 355 Valley h 39 Wealth
" Francis J clerk 355 Valley h 112 Kimball
" Frederick E clerk h 7 Bemis court
" Maud bds 37 Laura
" S May sec 68 W Exchange h 37 Laura
Bowden Addie clerk 252 Westminster bds at E Providence
" Betty widow John died Dec 16 1919
" James carpenter h 404 Orms
" John T machinist h 51 Vineyard
" Joseph chauffeur h 30 Lauriston
" Samuel F live bait Waterman at Red Bridge h at E Providence
" Sarah A bds 404 Orms
" see BODEN and BOYDEN
Bowder David H silversmith h 765 Eddy
" George A foreman 183 Eddy h 319 Ohio av
" George D bds 319 Ohio av [av
Bowdish Anna M widow James W h 223 Linwood
" Ralph M foreman 42 Pine h 106 Mitchell
Bowditch Dye Works raw stock dyes office 204 Westminster rm 15
" William J collector 6th floor Turk's Head bldg h 98 Mitchell
Bowdoin Clifton W clerk B & S rms 274 Benefit
" Franklin A salesman h 240 Brown
" Ida M W widow Charles R rms 274 Benefit
" Stuart H engineer 17 Exchange rm 216 bds 240 Brown [av
Bowe Catharine widow Richard J h r 937 Branch
" Catherine I steno bds rear 937 Branch av
" Edward F clerk 17 Warren bds 943 Branch av
" Edward F expressman bds r 937 Branch av
" James B driver bds r 937 Branch av
" Janie bds 209 Elmwood av
" Joseph R teamster bds rear 937 Branch av
" Kevran J h 941 Branch av
" Lillie M widow Edward W h 22 Arnold
" Martin A C J diecutter h 27 Gladstone
" Mary U asst bookkeeper 136 Dyer bds 943 Branch av
" Philip P weaver bds rear 937 Branch av
Bowe's Express 38 Hay
Bowen Ada phone oprr bds 165 Linwood av
" Adelaide C (Emily J Kennedy) millinery 45 Arcade bds at Rumford
" Alice nurse bds 62 Jackson
" Alice I nurse bds 30 Trask
" Allen F bds 107 Elton
" Almira widow William H bds 857 Elmwood av
" Alton L mgr 357 Broadway h 9 Wendell
" Amos M treas U S Ring Traveler Co 159 Aborn h 100 Charles Field
" Amy T Mrs rms 75 Wendell
" Annie M grocer 143 Valley h 141 do
" Arabella M L died Feb 24 1919
" Arthur C W dentist 86 Weybosset rm 44 h 533 Eaton
" Arthur Newton bds 195 Montgomery av
" A Louise bds 73 Brown
" Byron janitor rms 5 West [do
" B Teresa Mrs asst matron Dexter Asylum bds
" Carrie E widow h 92 Cranston rm 1
" Catherine widow Michael h 115 Sheldon

Bowen
" Celia A widow Michael E h 35 Landor
" Charles A driver 27 Meader h at Hoxsie
" Charles A sewing machine repairer 268 Westminster rm 18 h at Anthony
" Charles B bookkeeper h 165 Linwood av
" Clara F widow Thomas h 150 University av
" C clerk 244 Westminster h 131 Narragansett av
" Develia widow W Fred h 580 Cranston
" Dominick F laborer h 171 Tockwotton
" Donald F, B & S bds 84 Benefit
" Earl A teacher bds 165 Linwood av
" Earl H bds 107 Elton
" Edgar L draftsman 807 Union Trust bldg h 107 Chapin av
" Edith C steno bds 184 Smith
" Edith S student bds 533 Eaton
" Edward gardener h 30 Peach av
" Edward A h 107 Elton
" Edward F clerk bds 53 South
" Edward S clerk bds 482 Hope
" Edward V jr auto distributor 334 Westminster rm 502 h at Edgewood
" Eliza R widow Amos M h 361 Lloyd av
" Elizabeth burler h 55 Tuxedo av
" Elizabeth E widow Seth A h 184 Smith
" Elizabeth G Miss h 26 Frank [sted
" Elizabeth W clerk 20 Market sq bds 17 Hamp-
" Ella L clerk bds 188 Somerset
" Ellen milliner h 55 Tuxedo av
" Elmer C electrician bds 242 Broadway
" Eugene F h 98 Irving av
" Eugene H h 344 Ocean
" Eva widow Frederick O W h 19 Mary
" Evelyn E clerk 100 Fountain bds 857 Elmwood av
" Florence E teacher h 203 Point
" Francis D carpenter h 17 Hempstead
" Frank clerk bds 40 Angell
" Frank filecutter h 50 Regent av
" Frank S (Gen Printing Co) h 123 Williams
" Frank S motorman h 63 Cypress
" Fred A bds 30 Trask
" Frederick B auto repairer bds 1070 Atwells av
" Frederick O H died Sept 17 1919
" George E woodworker h 30 Trask
" George L vice pres and gen'l mgr (Pawtucket) h 45 Taber av
" George W clerk h 132 Althea
" Gertrude E clerk Nat Bank of Commerce h at Rumford
" Gladys bds 181 Lippitt
" Grace L jeweler bds 30 Trask
" Hannah S teacher bds 107 Orms
" Harold S clerk 800 Turk's Head bldg h 857 Elmwood av
" Harold V draftsman 661 Westminster rm 16 bds 107 Chapin av
" Harriet widow William C rms 306 Pine
" Harriet M bds 372 Pine
" Hazel L clerk 20 Market sq bds 238 Ohio av
" Henry bookkeeper 535 Hospital Trust bldg h 84 Benefit
" Henry M molder h 372 Pine
" Henry P painter bds 72 Bedford
" Henry S asst mgr 54 Exchange pl h 392 Wayland av
" Henry W h 533 Eaton
" Herbert A (Bowen Electric Co) h 107 Orms
" Herbert W watch eng 25 South h at E Prov
" Howard Andrew student bds 195 Montgomery av
" Howard W mgr 40 Franklin h at Warwick
" Irving S carrier North P O bds 533 Eaton
" Isabelle M widow Robert F bds 135 Cranston
" James E driver bds 108 Doyle av
" James F polisher h 391 Manton av
" James F teamster h 40 Laban
" Jennie A widow William H h 115 Harrison
" Jessie A bds 63 Cypress
" John E civil engineer City Hall h 26 Sycamore
" John E laborer h 175 Regent av
" John E jr salesman h 51 Sorrento
" John F mgr 9 Haymarket h 39 Bradford
" John J inspector police 161 Fountain h 124 Dudley
" John W salesman bds 414 Prairie av
" Joseph clerk B & S bds 84 Benefit
" Joseph hoseman Hose 15 bds r 117 Sheldon
" Joseph N h 630 Smith
" Josephine widow Charles W h 188 Somerset
" Julia E (Arline Printing & Manufacturing Co) 23 Aborn rm 14 h 911 Westminster
" Lawrence A jeweler bds 188 Somerset

Bowen
" Lena M widow William E h 305 Knight
" Lewis H bookkeeper h 273 President av
" Louis jeweler h 194 Point
" Lucinda widow Nelson h 204 Laban
" Lucy A died June 25 1919
" Mabel A bookkeeper bds 67 Elmdale av
" Mabel F jewelry bds 857 Elmwood av
" Margaret widow Patrick h rear 146 Point
" Margaret M bds 115 Sheldon
" Margaret T jeweler bds 273 Prairie av
" Mary h 273 Prairie av
" Mary A widow h 51 Dorchester av
" Mary G bookkeeper Kinsley av cor Sims av bds 724 Cranston
" Mary M clerk bds 35 Landor
" Mary T bookkeeper 815 Grosvenor bldg bds at Pawtuxet
" Mary T widow Charles W h 194 Waterman
" Michael A jeweler bds 273 Prairie av
" Michael J grocer 1066 Atwells av h 1070 do
" Minnie A widow Luther P h r 129 Oak
" Myrtle M clerk bds 9 Wendell
" Nellie h 7 Cargill
" Nellie T milliner 30 Arcade bds 55 Tuxedo av
" Oscar S electrician h 195 Montgomery av
" Patrick jeweler h 273 Prairie av
" Patrick plater h 32 Homestead av
" Peter F collector Prov News h 264 Rhodes
" Philip T chauffeur h 13 Howard
" Ralph A pres h 254 Lenox av
" Ralph W teller R I Hospital Trust Co h at Edgewood [Lauriston
" Richard see Franklin Mutual Fire Ins Co h 44
" Richard LeB vice pres and gen mgr O'Bannon Corporation h 187 Bowen
" Richard M 2d clerk 134 Broad b at Cowesett
" Robert L civil engineer bds 26 Sycamore
" Sarah W C Mrs h 72 Bradford
" Stella supervisor 134 Washington rms 24 Greene
" Stephen L clerk 46 Snow h at Rumford
" Thomas F compositor Journal bds 78 Farragut av
" Thomas J h 60 Meeting
" Thomas J laborer h 195 Bay
" Thomas J messenger 20 Westminster h 60 Meeting
" T Henry foreman bds 527 Cranston
" Veronica jeweler bds 264 Rhodes
" Vincent E chauffeur b 264 Rhodes
" Walter A treas 37 Weybosset rm 12A and mgr 20 Mason h at Clyde
" Walter F laborer h 131 Narragansett av
" Walter H salesman 79 Westminster h 221 Linwood av
" William laborer h 53 South
" William laborer h 32 Homestead av
" William E h 9 Massie av
" William E clerk 341 S Water h 242 Broadway
" William E engineer h 80 Trask
" William E engineer h 70 Ashmont
" William F grocer 289 Richmond h at E Prov
" William J auto repairer 725 Cranston h 724 do

BOWEN WILLIAM M P lawyer 1036 Grosvenor bldg also pres 159 Aborn h 34 Humboldt av—See page 1279

" William R foreman 355 Valley h 321 Lowell av
" William W h 842 Elmwood av

Bowenheiner Annie L jeweler bds 155 Superior
Bower David H rem toThornton
" Frank W (Bower Piano Co) h at Meshanticut Park
" Fred rem to Lakewood
" Maude C rem to Lakewood
" Piano Co 667 Westminster
" Stephen M jeweler h 4 Taylor
" Theodore H rem to S Carolina
" Wesley C foreman 25 South h at Edgewood
Bowering Cecelia clerk bds 303 Oxford
" Eliza clerk bds 303 Oxford
" Joseph colorer h 451 Public
" Mary E widow Josiah h 303 Oxford
Bowerman Albert E jeweler h 61 Wendell

BOWERMAN BROS (F H and E R) general contractors 75 Westminster rm 24 and 232 Industrial Trust bldg—See page 1107

" E R (Bowerman Bros) 75 Westminster rm 24 and 232 Ind Trust bldg
" Frank H (Bowerman Bros) h 99 Gallatin
" George clerk Ind Trust Co bds 61 Wendell

Bowers Albert carpenter h r 957 Manton av
" Arthur L conductor h 534 Hartford av
" Caroline H widow William Lloyd h 12 Taber av

Bowers
" Charles driver h 121 Regent av
" Charles Hall com trav bds 12 Taber av
" Clarence L salesman 32 N Main h at Fall River Mass
" Cora C widow h 19 Camp
" Della J clerk bds 36 Stanwood
" Earl C clerk P O h at Edgewood
" Edith E nurse 1 Young Orchard av bds do
" Edward D machinist h 597 Harris av
" Edward N, B & S h 141 Althea
" Elmer B jeweler bds 90 Trask
" Emma A clerk 175 Westminster bds 429 Friendship [nimicut
" Everett I machine tools 24 Calender h at Co-
" Frank machinist h 14 Ware ct
" Frederick L clerk h 94 Glenham
" F Leon clerk 321 Howard bldg h 94 Glenham
" George F electrician h 136 Whitehall
" Hugh watchman 291 Westminster h 72 Bradford
" Hugh R silversmith h 2 Charles Field ct
" John wireworker h 50 Warren
" Leander G clerk 50 S Main h at Edgewood
" Mary Mrs h 44 Chaffee
" Mary A widow Vannes V h 65 Capron
" Morris jeweler rms 208 Pine
" Richard clerk rms 359 Pine
" Richmond overseer h 91 Woodward rd
" Sylvester J h 35 Pembroke av
" William operative rms 359 Pine [ston
" William A florist 136 Washington h at Cran-
" William V electrician bds 44 Chaffee

Bowersock Donald C clerk 20 Market sq bds at E Providence

BOWERY see BOWAY [ton

Bowes Charles F clerk 10 Weybosset h 15 Hamil-
" George H musician h 19 Prairie av [ington
" George T carpenter 87 Orange rms 314 Wash-
" George W carpenter rms 314 Washington
" Hannah widow Thomas h 12 Holmes
" John E clerk 380 Westminster rms 41 Lyman
" Lucy J, Gorham's bds 12 Holmes
" Mabel dressmaker 139 Mathewson rm 410 h 79 Ontario
" Margaret widow Maurice W h 144 Julian
" Maurice W died March 6 1919
" Patrick W h 41 Lyman
" Ruth E, Gorham's bds 12 Holmes
" Sarah E, Gorham's bds 12 Holmes
" Thomas died Sept 7 1919
" T W agent 51 Empire rm 424 bds 281 Wash

Bowie Charles laborer h 69 Aurora
" James supt 40 Tockwotton h at Auburn
" James R asst supt 189 Charles h 83 Indiana av

Bowker Harriet P supt Home for Aged Men and Aged Couples
" William H h 27 Burlington
" Wm R stock clerk 409 Pine h at Lonsdale

Bowland Joseph accountant 1014 Hosp Trust bldg h at Pawtucket

Bowlby Alice head nurse Prov Lying-in Hospital 96 State bds do
" Warren E salesman b 155 Princeton av

Bowler John W houseman R I Hospital h 225 Lockwood
" Mary B waitress bds 225 Lockwood
" Samuel E eng bds 59 Charles Field

Bowles Harmon A carpenter h 65 Stewart
Bowley Ruth rem to Nashua N H
Bowman Alonzo A h 47 Grand
" Arthur F helper h 86 Lydia
" A Lincoln salesman 182 S Water h at Winchester Mass
" Carl machinist bds 31 Carpenter
" Charles H chauffeur h 80 Preston
" Delia demonstrator bds 80 Preston
" Donald J rem to Maine
" Elizabeth widow Robert E h 880 Eddy
" Ethyl clerk 252 Westminster h 31 Harvard av
" Franklin A laborer bds 58 Miner
" Frederic accountant and pen artist 87 Weybosset rm 44 rms 36 George
" Frederick W clerk 54 Weybosset bds 120 Doyle av
" Helen bds 649 Public
" John laborer bds 472 Washington
" Lawrence E supt 486 Broad h 34 Gladstone
" Mary widow John bds 11 Vandewater
" M Rebecca rem to Utica N Y
" Thomas inspector h 48 Wabun av
" William L patternmaker B & S h 649 Public
" see BAUMANN

Bowmer Agnes B clerk 800 Turk's Head bldg bds 468 Public
" Clarence clerk h 468 Public
" Meredith G meatcutter h 468 Public

Bowner Augustus foreman h 83 Central
" Marion F asst Public Library rms 33 Angell

Bowry Fred B teamster h 186 Bay
" Lewis W printer h 24 Evergreen

Bowser Charles H driver h 199 Meeting
" S F & Co Inc oil tanks and pumps 1202 Union Trust bldg
" Thomas M rem to Fall River Mass

Box Angelo laborer bds 18 Lily
" Domenico laborer h 18 Lily
" Salvatore laborer bds 18 Lily

Boxley Anna M Mrs domestic h 8 Tighlman
Boy Scouts of America 10 Journal bldg
Boyajian Avedis grocer 428 Wash h 352 Cranston
" Bros (Paul) grocers 32 Plainfield
" Charles shoemaker 218 Dexter bds rear 419 Washington
" Dickran bds 215 Bucklin
" Elmas K widow h 151 Dodge [av
" George provisions 203 Plainfield h 15 Priscilla
" Harry rubberworker h r 419 Washington
" Hohannes variety 45 Randall h 47 do
" Jacob laborer bds 58 Bernon
" John jeweler bds 58 Bernon
" John shoes supplies b 699 Westminster
" John O grocer 137 Point h 468 Cranston
" Joseph molder h 18 Perkins
" Mary A jeweler bds 58 Bernon
" Mgurdich dry goods 900 Westminster h over 430 Washington
" Paul (Boyajian Bros) h 30 Plainfield
" Paurapion widow Garabed bds 30 Plainfield
" Rose jeweler bds 58 Bernon
" Samuel cook bds 22 Atwells av
" Sarkis shoe repairer 228 Cranston h 1141 Westminster
" Sarkis K student bds 151 Dodge

Boycan Lucy Mrs h r 40 Booth
Boyce Althea R clerk 100 Fountain bds at E Prov
" Anna M teacher bds 161 Princeton av
" Arthur E molder h 50 Sumter
" Arthur L rem to Cranston
" Bertha H music teacher bds 161 Princeton av
" Bros (H J Boyce) furnishing undertakers 256 Weybosset
" Burleigh A motorman h 239 Cranston
" Caroline H nurse Health dept City Hall bds 161 Princeton av
" Charles H polisher h 20 Sackett
" Edward M treas and gen mgr Dyer Transportation Line h at E Providence
" Edwin W, U S meat insp 409 Fed bldg h at Pawtucket
" Frances A M h 239 Cranston
" Frank S h 117 Comstock av
" Fred W jitney driver h 138 Jewett
" Frederick H foreman 355 Valley h at E Prov
" Henry J (Boyce Bros) h 1374 Smith
" Hope E asst mgr 55 Weybosset bds 161 Princeton av [40 Atlantic av
" James H asst undertaker 256 Weybosset h
" Justin dentist 741 Westminster h do
" Maria J widow Henry died April 8 1919
" Marvis H stenl 86 Weybosset rm 33 bds at E Providence
" Mary h 447 Manton av
" Richard B motorman h 69 Dartmouth av
" Stacy J inspector bds 161 Princeton av
" William P asst undertaker 256 Weybosset h 1053 Cranston
" see BOYES

Boyd Abbie J widow Thomas h 124 Moore
" David A machinist bds 83 Wilson
" Elenor E enameler bds 55 Faith
" Elizabeth A widow Colville D h 101 Linden
" Ella Mrs h 554 Wickenden
" Ellen widow h r 127 Wadsworth [ct
" Ernest porter 33 Exchange pl h 9 Montcalm
" Ester M enameler bds 55 Faith
" Floretta M clerk B & S bds 22 Boyd av
" Forrest W, Boyd's Textile Bureau 339 Butler Exchange h 65 Dora
" George E foreman B & S h at E Providence
" Gertrude housekeeper 83 Wilson
" G William surveyor 17 Exchange rm 413 bds at Pawtucket
" Helen L h 55 Plymouth
" Herbert S porter h 830 Potter's av
" James, B & S h 37 DeSoto
" James engineer h 83 Wilson

Boyd

" Jennie J h 210 Plainfield [Wilson
" John salesman 203 Union Trust bldg b 83
" John F clerk h 55 Faith
" Lewis J teamster h 157 Lockwood
" Margaret A h 210 Plainfield
" Martha B nurse bds 702 Douglas av
" May G music teacher bds 55 Faith
" M Mabel clerk B & S bds 50 Common
" Robert rms 625 Westminster
" Sarah J widow bds 7 Junction
" William laborer h r 461 Fountain
" William pork dealer h 55 Plymouth
" William A mgr 225 Industrial Trust bldg h 215 Lenox av
" William J laborer h 34 Day
Boyd's Textile Bureau (Forrest W Boyd) 339 Butler Exchange
Boydan George, B & S h 35 Wayne
Boyden C Fred printer 306 Butler Exchange h at West Barrington [Larch
" Eugene M clerk 303 Ind Trust bldg h 121
" Everett F (George E Boyden & Son) h 57 Harvard av [Harvard av
" George E (George E Boyden & Son) h 57
BOYDEN GEORGE E & SON (Everett F) hosiery mfrs 86 Crary—See page 1290
" Harriet A widow Stephen A h 235 Pleasant
" J Walter bookkeeper 633 S Main h at E Prov
" William H bds 209 Burnside
-see BODEN and BOWDEN
Boyensky Peter weaver h r 153 Delaine
Boyer Dina Mrs rooming house 8 Carpenter
" Frank J truck driver rms 8 Carpenter
" John, B & S rms 186 Broadway [av
" Jules shoe repairer 498 Broad bds 770 Branch
" Oliver truckman rms 8 Carpenter
Boyes Ann E h 50 Dorchester av
" Chester A clerk bds 52 Sears av
" Everett L patternmaker h 137 Congress av
" Fred E weaver bds 40 Sears av
" Frederick H foreman 355 Valley h at E Prov
" George W cloth inspector bds 52 Sears av
" Herbert N weaver h 9 Riverdale
" John R weaver h 145 Donelson
" Joseph spinner h 111 Grove
" Josiah weaver h 121 Parnell
" Kurwin R clerk 7th floor Turk's Head bldg bds 137 Congress av
" Thomas E silver roller h 137 Congress av
" Walter E lettercutter rms 160 Broad
" William weaver h 52 Sears av
" William H loomfixer h 40 Sears av
" see BOYCE [wotton
Boylan Bernard clerk 53 Weybosset h 116 Tock-
" Bridget grocer 143 Hudson and 1794 Westminster h 167 Chapin av
" Bridget widow William bds 24 W Friendship
" Catherine E steno 160 Kinsley av bds 111 Donelson [Chapin av
" Edward L mgr 1794 Westminster bds 167
" Elizabeth J h 133 Providence
" Francis engineer N Y, N H & H h 111 Donelson [Camp
" Grace V steno 44 Custom House st bds 46
" Hugh T platform man Amer Railway Ex bds 167 Chapin av
" James H clerk 389 Charles h at Barrington
" James J h 52 Camp
" John J clerk h 46 Camp
" John J machinist rem to Newport
" John T fireman h 127 Calhoun av
" Margaret L clerk B & S bds Central Falls
" Mary bds 133 Providence
" Mary F teacher h 111 Donelson
" Patrick grocer 243 Wickenden h 101 Arnold
" Rose steno bds 167 Chapin av [son
" Rose G teacher Bourn-st school bds 111 Donel-
Boyle Agnes jeweler bds 109 Davis
" Andrew F foreman D W Fuse Co h at Auburn
" Annie clerk 100 Fountain rm 107 bds at Pawt
" Annie I widow Hugh H h 262 Plain
" Arthur E molder h 69 Felix
" Arthur F prop R I Brass Foundry 9-13 Charles h 62 Nolan
" Bernard plasterer h 160 Lockwood
" Bridget widow Thomas h r 109 Canton
" Catherine bds 160 Lockwood
" Catherine district nurse bds 109 Davis
" Catherine jeweler h 181 Plain
" Charles E foreman h 172 Broadway
" Charles J confectionery mfr 207 Point h 304 Public
" Eliza A h 46 Roya.
" Eugene F bds 62 Nolan

Boyle

" Frances died March 4 1919
" Francis J police station 6 h 11 Harvest
" Helen clerk 56 Pine 6th floor bds at Pawtucket
" Frank J clerk 142 Charles bds 287 Washington
" Gladys C steno 64 S Water bds at Auburn
" Helen clerk 56 Pine 6th fl bds at Pawtucket
" Henry foreman 95 Pine h 68 Woodbine
" James clerk 380 Westminster
" James E clerk bds 259 Blackstone
" James H pipefitter h 38 Transit
" James H jr jeweler h 31 Brighton
" Joanna widow Frank h 263 Charles
" John E clerk 541 Chalkstone av h 305 Charles
" John H clerk 380 Westminster bds 259 Blackstone
" John J h 196 Waverly
" John J jr clerk bds 196 Waverly
" John K toolmaker h 53 Lancaster
" John W supt 814 Hospital Trust bldg h 484 Hope
" Joseph A bds 68 Woodbine
" Joseph C bds 62 Nolan
" Joseph F clerk h 309 Public
" Joseph F jr supt 417 Industrial Trust bldg bds 309 Public [way
" Julia clerk 244 Westminster rms 172 Broad-
" Lena Mrs h 166 Globe
" Lewis J foreman h 93 Salina
" Lillian P music teacher 511 Westminster rm 615 bds 3 Greene
" Luke laborer rms 10 Wickenden
" Mary E checker bds 263 Charles
" Mary E clerk 7 Beverly rm 20 bds at E Prov
" Mary V jeweler h 181 Plain [E Prov
" Michael E tailor 171 Westminster rm 330 h at
" Michael J bds 24 Olney
" Minnie nurse rms 40 Pocasset av
" Owen J h 24 Olney
" Peter laborer h 4 Flora
" Rose maid Butler Hospital bds do
" Rose A D clerk bds 68 Woodbine
" Sarah G clerk Prov Tel Co bds 28 Tyndall av
" Thomas A produce 64 S Water h at Auburn
" Thomas F driver bds rear 109 Canton
" Walter V jeweler bds 38 Transit
" Walter V patternmaker h 187 Harold
" William bds 11 East Beacon
" William laborer h 327 Douglas av
" William laborer bds 69 Felix [Nolan
" William E salesman 125 Washington bds 62
Boylson Edward J representative (The Stull-Boylson Co) 91 Sabin rms 206 Broad
Boyman Albert pedler bds 76 Robinson
Boynton David laborer rms 9 Lemon
" Ella I bds 20 Warren
" Harry N ironworker h 224 Messer
" Madeline L bookkeeper 234 Washington
" William C G chauffeur h 20 Cemetery
Bozek Miko nurse Butler Hospital bds do
Bozian John roofer bds 438 Fountain
Bozzi Alfredo jeweler h 14 Messenger
" Assunta widow bds 144 Federal
" Domenico laborer h 144 Federal
" Francesco laborer bds 144 Federal
" Raffaelo tailor 180 Westminster h 70 Sutton
" Vincenzina jeweler bds 70 Sutton
Brace John S student h 30 N Court apt 34
Bracey Edward J mason h 87 Salina
Brack Carl W jeweler bds 17 Alexander
Bracken Annie I widow William h 465 Public
" Elizabeth A steno 622 Hospital Trust bldg bds 465 Public
" Henry L machinist h 92 Radcliffe av
" John V clerk 446 Eddy bds 465 Public
" Katheryn D clerk 209 Westminster h 92 Radcliffe av
" Margaret M died Aug 17 1919
Brackenberry George brassworker rms 1449 Broad
Brackenwagen Ida clerk 800 Turk's Head bldg bds 17 Alexander [Barnes
Brackett Edward S physician 223 Thayer h 32
" Howard S machinist h 24 Westfield
Braco Cornelius cook bds 254 Dean
Bracq Joseph, B & S h 11 Bergen
Bradbrook Henry clerk 128 Ruggles bds 522 Valley
Bradburn George W treas Bradburn Motors Co 26-30 Snow h 81 Grotto av
BRADBURN MOTORS CO agents for Oakland cars and Clydesdale trucks 26-30 Snow—See page 1033

Bradbury Alida C forewoman b 50 Lenox av
" Frank folder h 68 Corliss
" Frederick engine setter h 39 Pennsylvania av
" James W Aug 13 1919
" Kenneth L rem to New York [50 Ivy
" Mabel F Hayden bookkeeper 41 Seekonk h
" Mabel H bookkeeper bds 26 Lauriston
" Nora died Jan 6 1919
" Richard R asst engineer 661 Westminster rm 16 h at N Scituate
" William police 158 Westminster h 429 Pine
" William J clerk bds 429 Pine
Braden Marie Mrs bookkeeper bds 11 Bellevue av
" Marie A bds 11 Bellevue av
Braddock Arthur L jr elevatorman 243 Westminster [stone av
" William J foreman 23 Acorn h 1328 Chalk-
Bradfield Edward A chauffeur bds 1301 Smith
" Richard A h 1301 Smith
Bradford Arthur H pastor Central Cong church h 38 Keene
" Carrie L widow Edward h 82 Ford
" Charles R, B & S bds 274 Orms
" Charlotte M principal Friendship-st school h 42 Harvard av
" Emeline E widow William H h 367 Angell
" Frank jeweler h 808 N Main
" Frank J clerk Prov Coal Co h at Barrington
" George driver bds 155 Lowell av
" Gideon deputy tax assessor City Hall h 8 Adelaide av
" Grace H h 42 Harvard av [Dexter
" Herbert E automobiles 112 W Exchange h 36
" James W, B & S h 274 Orms
" LeBaron treas Prov Inst for Savings 86 S Main h at Bristol [av
" Thomas C, U S Shipping Board h 8 Adelaide
Bradie Frederick porter bds 14 A
Bradick Harry F chauffeur h 57 Codding
" Wallace clerk 156 Dorrance h 24 Peach av
Bradish Mildred h rear 110 Stewart
Bradlee Charles W Rev died July 16 1919
" Charles W jr bds 147 Angell
" Emma F widow Rev Charles W bds 147 Angell
" George L salesman h 195 Pleasant
" Ruth H clerk bds 147 Angell
Bradley Ada housekeeper 146 W Clifford
" Alice bds 83 Calhoun av
" Alice housekeeper 52 Howard
" Alice W bds 367 Benefit
" Amos B inspector h 357 Knight [Mass
" Augusta M teacher 257 Hope h at Seekonk
" Benjamin laborer bds 13 Lloyd av
" Charles chauffeur h 5 Tyler
" Charlotte widow John J b 299 Lockwood
" Clara L bds 83 Calhoun av
" David taxi sta Union station h 29 Landor
" Dennis J jeweler bds 762 Cranston
" Edward patternmaker 214 Oxford bds 15 Downing
" Edward A salesman 204 Westminster bds 3 Calderwood rd
" Ellen Mrs h 762 Cranston
" Ellen F Mrs h 175 Potter's av
" Ellen G steno 1009 Hospital Trust bldg bds 175 Potter's av
" Etta clerk 588 Eddy bds 146 W Clifford
" Frank C gas appliance inspector h 207 Rochambeau av
" George C clerk h 829 Elmwood av
" George E machinist h 26 Planet
" George H lineman h 24 Osborn
" George W rem to Phillipsdale
" Grace E clerk Gorham Mfg Co b 15 Downing
" Harold, Gorham's rms 51 Chestnut
" Helen A private sec 325 Waterman bds 762 Cranston
" Helen N widow Charles jr h 170 Waterman
" James carpenter h 25 Steere av
" James E machinist h 185 Summit av
" Jane Mrs variety 20 Lavaughn h 25 Steere av
" Jane W widow Charles h 367 Benefit
" Jennie V widow William A h 719 Cranston
" John shipping clerk h 394 Plain
" John N blacksmith h 37 Atwells av
" Joseph opr h 25 Steere av
" Mabel F steno 1014 Turk's Head bldg bds 24 Osborn
" Mabel G celluloid worker bds 157 Gallup
" Margaret E widow William h 58 Royal
" Margaret M bds 931 Manton av
" Marietta clerk h 146 W Clifford
" Marion E bds 185 Summit av
" Mary widow Walter J h 83 Calhoun av

Bradley

" Mary widow William h 13 Pocasset av
" Mary V steno 200 W Exchange b 175 Potter's av [chambeau av
" Maude E teacher (Pawtucket) bds 207 Ro-
" Mildred A artist bds 207 Rochambeau av
" Philip R quartermaster h 4 Jillson
" Richard B h 146 W Clifford
" Samuel stoveman 738 Westminster h 1 Palm
" Samuel B clerk h 2 Palm
" Susan E housekeeper 911 Westminster
" Thomas jeweler bds 83 Calhoun av
" Warren L packer bds 55 Plymouth
" William (13 Pocasset av) died July 17 1919
" William James bds 24 Osborn [do
Bradshaw Arthur B physician h 49 Beacon av h
" Austin W rem to Attleboro Mass
" Bertha V clerk bds 255 Jewett
" Bradshaw laborer bds 121 Manton av
" Clement S clerk R I Hospital Trust Co bds at Fall River Mass
" Elizabeth A widow Edwin bds 53 Hendrick
" Enoch file forger h 255 Jewett
" Genevieve clerk bds 84 Daboll
" James S asst supt Gorham's bds The Minden apt 720
" James W silversmith h 50 Hamilton [av
" John E plumber 1129 Westminster h 87 Ohio
" Joseph H clerk P O h 84 Daboll
" Thomas G (Gardner Moss & Haslam) lawyer Turk's Head bldg h 94 E Manning
" William J machinist h 27 Common
Bradsaneider Edward rms 96 Broadway
Bradstreet Co mercantile agency 49 Westminster rm 303
Bradtmuller Benjamin C jeweler h 146 Rhodes
" William steamfitter bds 146 Rhodes
Brady Agnes A bds 64 Benevolent
" Alice G teacher Eddy-st school bds 10 Sumter
" Anna jeweler bds 54 Royal
" Anna A bookkeeper bds 15 Chapin av
" Annie Mrs h 212 Manton av
" Annie I widow Michael J h 41 Oldham
" Annie K clerk bds 19 Concannon
" Annie M h 141 Beacon av
" Annie M bds 65 Plain
" Annie M clerk bds 48 Nichols
" Annie T enameler bds 41 Oldham
BRADY BEDDING CO mattresses etc 275 Weybosset—See page 1071
" Benjamin clerk 147 Weybosset
" Bernard F clerk h 145 Arthur av
" Bernard J machinist bds 10 Palmer
" Bessie V clerk 56 Pine bds 28 Arnold
" Bridget widow Thomas h 10 Palmer
" Catharine E spinner bds 15 Padelford [av
" Catharine H widow Francis J h 148 Pocasset
" Catherine h 526 W Exchange
" Catherine operative bds 133 Oak
" Catherine Mrs bath attendant 221-223 Manton av h 15 Hendrick
" Catherine widow James dressmaker h 737 Harris av
" Catherine widow Thomas h 59 Parsonage
" Catherine F h 94 Sorrento
" Catherine J widow William H h 827 Atwells av
" Catherine T clerk bds 48 Nichols
" Catherine X shipping clerk bds 28 Arnold
" Charles E real estate agent 723 Hospital Trust bldg bds 20 Sumter
" Charles M student bds 18 Maple
" Charles N driver h 151 Lester
" Charles T boiler maker's helper bds 384 Knight [Broad
" Christopher shipper 27 Mathewson h 261
" Christopher L packer h 37 Flora
" Clara J housekeeper 91 Wood
" C Elizabeth clerk bds 128 Providence
" Dennis E toolmaker h 20 Sumter
" Dorcas ward maid Prov City Hospital b do
" Edgar H salesman h 72 Ninth
" Edna clerk M & M T Co bds 3 Carter
" Edward clerk bds 7 Priscilla av
" Edward B tailor 211 Weybosset h 18 Maple
" Edward F driver 376 Weybosset b 54 Royal
" Edward J chemical worker h 50 Barton
" Edward J clerk rem to Attleboro Mass
" Elizabeth jeweler bds 94 Sorrento
" Elizabeth jeweler bds 128 Providence
" Elizabeth R jeweler bds 41 Oldham
" Elizabeth V clerk bds 28 Arnold
" Ellen Mrs h 60 Pond
" Ellen Mrs h 54 Royal
" Ellen operative h 41 Perry
" E B & Co tailors 211 Weybosset

Brady
" Fletcher P towerman h 91 Wood
" Francis A plumber h 18 Aspinwall ct
" Francis H shipping clerk bds 26 Hedley
" Francis J bds 148 Pocasset av
" Frank died Dec 5 1918
" George E jeweler h 76 Armstrong av
" George L bds 61 Whitmarsh
" Gertrude A bookkeeper 111½ Elmwood av bds 65 Dartmouth av
" Gertrude E tel opr bds 261 Broad
" Henry M chauffeur h 491 Cranston
" Herbert J billposter bds 8 Reeder
" Hugh weaver h 19 Concannon
" Irving L, calculating machines 901 Turk's Head bldg h 474 Morris av
" James chemist h 50 Boston
" James F clerk N Y, N H & H bds 89 Lockwood
" James F clerk bds 587 Rochambeau av
" James H motorman h 152 Tockwotton
" James J adjuster 60 Broadway h at Valley Falls
" James J dresser bds 1703 Chalkstone av
" James J overseer h 44 Vandewater
" James W mattresses and upholsterer 275 Weybosset rms 241 Washington
" John elevatortender 243 Westminster
" John piper bds 30 Nichols
" John A clerk bds 28 Arnold
" John C clerk N Y, N H & H bds 89 Lockwood
" John E bds 10 Sumter
" John F brakeman h 15 Decatur sq
BRADY JOHN F electroplater 71 Friendship h 61 Whitmarsh—See page 1232
" John F motorman h 363 Plainfield
" John H (U S N) bds 15 Padelford
" John J h 15 Chapin av
" John J clerk B & S bds 48 Nichols
" John J machine opr h 134 Hudson
" John J operative 6 Weybosset bds 587 Rochambeau av
" John J porter 56 Exchange pl h 33 Cowper ct
" John J shipping clerk bds 286 Branch av
" John L mgr 165 Smith h 148 Parade
" John P clerk h 171 Allston
" John T chauffeur bds 261 Broad
" John V music teacher h 274 Knight
" Joseph A compositor Journal bds at Taunton Mass [borough av
" Joseph C mgr 7 Beverly rm 6A h 28 Marl-
" Joseph F driver bds 134 Hudson
" Joseph G foreman 71 Friendship h 28 Marlborough av
" Joseph P clerk bds 61 Ashmont
" Julia widow Michael h 81 Burnside
" Madeline phone opr 112 Union bds 827 Atwells av
" Madeline E clerk bds 10 Sumter
" Mae E hairdresser bds 671 Broad
" Margaret bds 11 Ashton
" Margaret nurse Dexter Asiyum bds 2 George
" Margaret A h 65 Plain [Furnace
" Margaret E clerk 275 Westminster bds 42
" Margaret G widow John h 10 Sumter
" Margaret J nurse 128 Providence bds do
" Maria h 276 Dudley
" Marie L rem to England
" Mary operative bds 133 Oak
" Mary phone opr bds 50 Barton
" Mary widow Frances H rear 48 Walling
" Mary widow Patrick died Nov 6 1919
" Mary widow Thomas h 26 Hedley
" Mary A operative h 41 Perry
" Mary A Mrs h 18 Aspinwall ct
" Mary C bookkeeper 231 Weybosset bds 134 Hudson
" Mary E inspector h 97 Pomona av
" Mary F clerk 802 Grosvenor bldg bds 81 Burnside
" Matthew laborer h 133 Oak
" May H phone opr bds 7 Priscilla av
" Michael laborer h 112 Plain
" Michael E machine opr bds 384 Knight
" Michael E police station 5 bds 81 Burnside
" Michael H contractor 7 Priscilla av h do
" Mildred F teacher b 61 Whitmarsh
" Mollie C cashier 488 Friendship bds 486 do
" M Helena steno 33 Exchange pl bds 65 John
" Patrick elevator opr rms 68 Broadway
" Patrick expressman h 249 Transit
" Patrick laborer bds 317 Amherst
" Patrick watchman h 229 Gano
" Patrick F overseer Troy cor Oak h 17 Harold
" Patrick J breweryworker h 66 Pekin
" Peter carpenter rms 68 Plainfield

Brady
" Peter machinist h 48 Nichols
" Peter J porter 292 Westminster h 65½ John
" Peter T clerk P O h 14 Lynn
" Philip A clerk bds 219 Ives
" Phoebe dressmaker h 363 Sayles
" Rose died Jan 25 1919
" Rose waitress Prov City Hospital bds do
" Rose A widow James h 15 Chapin av
" Rose E clerk bds 28 Arnold
" Ruth M teacher Roosevelt st school bds 61 Whitmarsh
" Sarah A bds 59 Parsonage
" Thomas bds 1703 Chalkstone av
" Thomas helper bds 36 Robin
" Thomas laborer h 15 Padelford
" Thomas laborer bds 145 West River
" Thomas machinist bds 26 Hedley
" Thomas molder h 274 Knight
" Thomas F porter Butler Hospital h 587 Rochambeau av
" Thomas J cigarmaker bds 1043 Westminster
" Thomas J (U S A) bds 19 Concannon
" see BROADY BRODIE and BRODY
Bragan George cook rms 48 Plainfield
Bragg Clement C laborer bds 26 Arch
" John I wool comb mfr rear 24 Atwood h 222 Waldo [field Mass
" Mabel A teacher Smith-st school h at Mans-
" Oscar A painter bds 94 Verndale av
Bragger Ernest K salesman 89 Weybosset h at Edgewood
Brahany Cecelia Mrs jeweler h 30 W Clifford
" Joseph A auto repairer bds 30 W Clifford
" Paul L hoseman Hose 1, bds 30 W Clifford
Braheney Patrick H foreman h 758 Potter's av
Braica Andrea jeweler h rear 112 Federal
" Giuseppe jeweler h 55 Brayton av
Braid Harry blacksmith h 235 Willard av
Braided Fabric Co (Chester M Aldrich, Earl P Perkins) 223 Harrison
" Textile Co (J Frank Sunderland) 9 Calender
Braids Gertrude L (Braids & Braids) h at Attleboro Mass
" J Frank (Fiske Bros Refining Co) 310 Butler Exchange h at Auburn
" Ralph W (Braids & Braids) h at Cranston
" & Braids chiropractors 144 Westminster rm 217
BRAILEY see BRALEY
Brailsford Arthur teamster h 62 Fisk
" William carpenter h 221 Howell [av
Brainard Merrill L optician h 122 Roger Williams
Brainson Simon woolens 142 N Main h 10½ Pratt
Brais Edward P molder h 60½ Warren
" Hervey J bricklayer h 254 Dexter
" Joseph bds 174 Harrison
" Joseph, B & S h 73 Common
" Joseph P rubberworker h 174 Harrison
Braitsch Arthur student bds 76 Adelaide av
" William J h 76 Adelaide av [Alexander
Brakenwagon Albert C F confectioner h 17
" Frank W (U S N) bds 17 Alexander
" Max F grocer 9 Burrows h 25 do
" Walter plumber bds 17 Alexander
Braley Alfred, B & S bds 124 Eastwood av
" Alfred R machinist rms 119 Aborn [av
" Alphus A clerk 380 Westminster h 79 Chapin
" Benjamin L H, B & S h 138 Calhoun av
" Robert J (Braley & McLaughlin) h 184 Waverly
" Walter H carpenter M & M T Co h at E Prov
" & McLaughlin (R J Braley, M P McLaughlin) sheet metal workers 169 Washington
Bramah Ellen J widow John A h 26 Lena
Braman Edwin C h 506 Morris av
" Ernest P toolmaker h 85 Wood
" George J mgr h 213 Waterman
" Harold A asst treas and purchasing agt Atlantic Mills h 195 Laurel av
" Helena B Mrs h 71 Parade
" Henry T accountant 207 Brook h 168 Williams
" Jason E died March 18 1919
" Mary E h 63 Portland [Fourth
" Mary V Mrs teacher Candace st school h 130
" Nellie C ins agt 49 Westminster rm 637 bds 118 Williams [Abbott
" Ralph A clerk Merchants Nat Bank h 107
" Sadie I steno 236 Aborn bds 506 Morris av
" Walter H clerk bds 213 Waterman
" see BRAYMAN
Bramble Edward A painter h 110 Waverly
Bramich Harry L clerk 52 Pine h 36 Redwing
Bramley Isaac laborer h 33 Lawrence
" see BROMLEY and BROMILEY

Branch Beatrice bds 158 Bowen
" Claude R lawyer 15 Westminster rm 1109 bds 158 Bowen
" Ellen died Jan 3 1919
" Frederick N rms 276 Benefit
" George N compositor bds rear 116 Valley
" Harriet S widow Daniel bds 466 Smith
" Henry E h 95 Baker
" Howard E advertising mgr 260 W Exchange h 117 Thayer [Bowen
" John B pres Prov Washington Ins Co h 158
" Julia A Mrs nurse h 787 Potter's av
" Mary widow bds 5 Loveday
" Mary E widow Frederick E bds 86 Wilson
" Mary F Mrs h r 117 Valley
Branco Antonio died March 25 1919
" Concetta widow bds 18 Tiber
" Joseph J carpenter bds 420 Benefit
Brand Jacob laborer h 303 Chalkstone av
" William h 347 Friendship [44 Harvard av
" William C H lawyer 87 Weybosset room 31 h
" William N painter bds 23 Balch
" see BRANT and BRANDT
Brandamore Joseph painter h 612 Chalkstone av
Brandin Bessie Mrs rooming house 84 Broadway
" Harold E jeweler rms 84 Broadway
Brandon Harry teamster h 152 Waldo
" Nellie widow h 211 Harrison
" Susan bds 211 Harrison
Brandreth Joseph knitter h 218 Lockwood
" Joseph jr (U S A) bds 218 Lockwood
" Lillian bds 218 Lockwood
" Sydney S knitter bds 218 Lockwood
" Thomas clerk 649 Plainfield h 732 do
" Thomas knitter h 221 Lockwood
Brands William N freighthandler h 108 Oxford
Brandt Duetta M cost clerk 586 Atwell's av bds at Edgewood
" Fred W barber rms 1040 Westminster
" Harry C supt 94 Point h 251 Ohio av
" Printing Co (S S Brandt) 38 N Main
" Solomon S (Brandt Printing Co) h 171 Prospect
Branez Joseph P clerk bds 240 Webster av
" Michael T h 240 Webster av
" Robert H compositor Journal bds 19 Chester av [Webster av
" Sadie I teacher Kelley-st school bds 240
Branigan Elisabeth S widow John B h 310 Prairie av
" Frederick cigarmaker h 17 Amy
" George F dressertender h 9 Madison
" Henry R driver h 411 Manton av
" Hugh clerk bds 310 Prairie av
" William B h 1097 Eddy
" see BRANNIGAN and BANIGAN
Brannan Maude H Mrs elevator tender h 472 Washington
" Sarah M widow Thomas F bds 84 Clarence
" see BRENNAN and BRENNEN
Brannen Leland engineer bds 53 Ardoene
" William carpenter R I Co ,Bucklin st h 53 Ardoene [Bates
Branner Adeline clerk 217 Westminster bds 102
" Benjamin porter 69 Dorrance bds 33 Camp
" John H machinist h 33 Camp
Brannigan Elisabeth h 34 Bancroft
" Ellen Miss h 34 Bancroft
" James J h 10 Moulton ct
" John elevatorman bds 71 Pleasant
" John H operative h 34 Bancroft
" Mary A h 34 Bancroft
" see BRANIGAN and BANIGAN
Brannon David teamster h 534 N Main
" James H I adv writer h 440 N Main
" Mary A h 11 Almy
" Patrick J salesman h 29 Hanover
" Raymond J chauffeur h 440 N Main
" Rose T h 11 Almy
" Samuel W laborer h 473 N Main
" William C clerk 10 Arcade h 186 Linwood av
" see BRANNAN, BRENNAN and BRENNEN
Bransfield Annie R teacher bds 108 Pocasset av
" Gertrude D clerk 47 Charles bds 415 Smith
" Mary E widow Cornelius h 108 Pocasset av
" Mary W steno 528 Grosvenor bldg bds 108 Pocasset av
" Maurice H head bookkeeper 1957 Westminster h 17 Primrose
Bransford Lawrence E foreman h 182 Lester
Bransgrove Charles H sub clerk P O b 28 Farragut av
" Florence teacher Asa Messer school bds 72 Babcock [Babcock
" Walter W agt 1109 Turk's Head bldg h 72

Brant Albert G toolmaker bds 65 W Friendship
" Grace E Mrs (Calef & Brant) ins agt 1 Custom House st h 230 Potter's av [do
" John seamless balls 67 West Friendship h 65
" John F died June 24 1919
" John S toolmaker h 313 Oxford
" Mary A widow John F bds 178 Dexter
" Nelson L collector 800 Turk's Head bldg h 230 Potter's av
" see BRAND and BRANDT
Brasil Frank clerk 84 Brook
Braslin Charles S supt h 198 Saratoga
" see BRESLIN
Brassill Lena M F h 124 Wood
" see also BRAZELL
Bratcher Marion E Rev pastor's asst Calvary Baptist church h 230 Atlantic av
Bratesman Charlotte F rms 3 Greene
" Frederick H pur agt Ford Motor Co Allen's av h 47 Moore
Bratley Frank silversmith h 48 Dora
Bratschneider Edward O (Eastern Broom Co) rear 372 Weybosset
" Emma B Mrs h 151 Oak
Brault Bertha M rem to Woonsocket
" Edmond J mgr 316 Smith h 192 Chapin av
" E Ruth bookkeeper 38 N Main bds 171 Prospect
" John A loco engineer h 59 Candace
" see BREAULT
Braun Erwin O asst educational sec Y M C A h 47 [Maple
" George machinist h 147 Smith
" Otto F salesman 274 Canal h 88 Union av
" Philip jeweler h 39 Frederick
Brauning Saul bus mgr 158 Westminster h 78 Congress av
Braunlich Gustave foreman h 1126 Broad
Braunlick Gustave Mrs matron Albee Theatre
Braunstein William laborer h 107 Hope
Braverman Anna housekeeper 208 Jewett
" Joseph h 208 Jewett [Jewett
" Louis clerk Washington cor Aborn bds 208
" Nathan (Majestic Spa) confectioner Wash cor Aborn bds 208 Jewett [Jewett
" Samuel clerk Washington cor Aborn bds 208
Brawn Annie Mrs h 286 Broad apt 18
" Hawthorne M rem to Massachusetts
" Howard salesman bds 286 Broad apt 18
Bray Albina Mrs h 197 Pond
" Alfred operative h 104 Whittier av
" Annie operative bds 14 Corliss [Home
" Annie M widow Crowell at St Elisabeth's
" Catherine Mrs h 38 Smithfield av
" Charles S messenger Nat Bank of Commerce h 248 Webster av
" Clara V nurse bds 13 Summit av
" Ernest H clerk B & S bds 104 Whittier av
" George chef rms 282 Dean
" H L salesman 33 Market sq bds Larch
" John janitor bds 573 Cranston
" John A stage hand Emery theatre h 9 Shepard
" Joseph F loomfixer h 30 Amity
" Margaret Mrs h 7 Governor [Webster av
" Marion B teacher Roosevelt-st school b 248
" Martha A Mrs bds St Elisabeth's Home
" Mary widow James bds 14 Corliss [av
" Nellie S clerk 27 Market-sq bds 248 Webster
" Patrick sexton bds 165 Livingstone
" Raymond G dyer h 1 Concord
" Thomas J helper h 17 Wickham
Brayman Alice clerk bds Y W C A
" Alvin repairer 15 Union h at Auburn
" Charles E bookkeeper rms 279 Benefit
" Frank H jr clerk 82 Weybosset bds at Narragansett Pier
" see BRAMAN
Braynard Mabel L demonstrator rms 422 Cranston
Brayton Albert T clerk h 195 Harrison
" Anna E bds 265 Academy av
" Belle F bookkeeper 91 Sabin b 91 Providence
" Benjamin E chauffeur h 105 Gallup
" D W Co produce 29 to 31 Canal [av
" Edward R pres 89 Weybosset h 200 Congress
" Elizabeth A teacher Althea-st school bds 265 Academy av [Mitchell
" Eugene C foreman R I Co, Bucklin st h 54
" Frederick C h 265 Academy av
" Frederick E telegrapher bds 265 Academy av
" Frederick H motorman h 52 Baxter
" George H h 8 East
" Grace C jeweler bds 52 Baxter
" Harriet I jeweler bds 52 Baxter
" Henrietta M teacher shorthand also teachers' agency 44 Franklin rm 105 bds 381 Angell
" Herbert E rem to E Prov

Brayton
" Katey h 78 Mawney
" Lloyd A sec r 1937 Westminster h 333 Brook
" Louisa A accountant 16 Terminal way bds at Warren
BRAYTON L FOUNDRY CO iron founders East Main st River Point—See page 1134
" Mary E widow Lyman h 407 Plainfield
" Monica F phone opr bds 265 Academy av
" Randall student bds 200 Congress av
" Robert M bookkeeper office mgr (Green, Hinkley & Allen) h at Oak Lawn
" Roby widow bds 54 Mitchell [Congress av
" Susan S teacher English High school bds 200
" William D bds 78 Mawney
" William F bds 52 Baxter
" William F motorman h 9 Pennsylvania av
Brayzer Mae M elevator 275 Westminster b 17 D
Brazauskas John laborer h 668 N Main
Brazeau Adolph lather h 47 Groton
" Alida widow Charles bds 47 Groton
" Arthur bds 47 Groton
" Henrietta C rem to France
" Leon O laborer h 33 Chaffee
BRAZELL see BRASSILL
Brazenor William H carpenter h 37 Aquidneck
Brasil Francesco rem to Portugal
" Manuel chauffeur h 58 Battey
Brazner Harry jeweler h 16 N Davis
Breaden George A lawyer 19 College rm 14 h at E Providence
Brear Frank bookkeeper h 97½ Alverson av
Breard Bertha E clerk B & S bds 67 Hunnewell av
" Charles E fireman h 124 Ophelia
" Emma R clerk B & S bds 142 Carleton
" Henry N carpenter bds 67 Hunnewell av
" Jacque fireman h 877 Manton av
" Joseph carpenter h 142 Carleton
" Joseph elevatorman h 15 Lytherland pl
" Peter H machinist h 44 Homestead av
" Walter L teacher B & S Commercial school h 261 Blackstone boul
Breare Emily widow William bds 175 Laban
Brearley Amos dyer h 9 Lynch
" Ben machinist h 291 Public
" Martha widow Thomas died Oct 21 1919
" Thomas machinist h 96 Calverley
" see BRIERLY
Breault Daniel chauffeur h 155 Chestnut
" Daniel D driver h 37 Elbow
" Estella A clerk B & S bds 34 Josephine av
" Napoleon teamster 327 W Exchange h 1776 Westminster
" Noel C clerk Journal bds at Pawtucket
" Peter salesman h 194 Gordon av
" Theodore E optician 204 Westminster h at Fall River Mass
" William O jeweler h 24 Van Buren
" see BRAULT
Brechin Anne nurse rms 270 Benefit
" Margaret W nurse rms 270 Benefit [Arch
Breckenridge Andrew L mech engineer bds 20
" Francis C student bds 20 Arch
" Harlin A treas R I Telephone & Electric Co 55 Pine h 25 Whitmarsh [Arch
" Henry W equipment foreman 234 Wash h 20
" Michael repairer 141 Mathewson bds 83 Ocean
Breckner Charles jeweler rms 11 Conduit
Breckowits Antony laborer h 83 Ocean
" Leo. B & S bds 83 Ocean
" Walter laborer bds 83 Ocean
Bredeau Jane Mrs h 37 Perry [22 1919
Breed Cynthia J Mrs widow Benjamin died Dec
Breen Albert F clerk bds 560 Elmwood av
" David F upholsterer 355 Weybosset h 376½ do
" Della M milliner bds 32 Alma
" James P machinist h 32 Alma
" John toolmaker h 206 Althea
" John J machinist h 226 Messer
" John T filemaker bds 128 Roosevelt
" Mary E widow John bds 296 Grove
" Otis laborer bds 301 Charles [Central
Breene Margaret E clerk 244 Westminster bds 46
Bregman Eli M provisions 76 Plainfield h 223 Oakland av [Edgewood
" Samuel shoe repairer 372 Weybosset h at
Breheny Isabelle T steno 4 Market sq rm 8 bds 30 W Clifford
" Rosanna widow Owen E h 800 Potter's av
" William E painter bds 800 Potter's av
Breidenbach Rudolph A precious stones 212 Union rm 505 h at Orange N J
Breidenstein Edward bookkeeper 59 Eddy h 31 Danforth

BREITENSTEIN ADOLPH G antique furniture repairer 74 N Main rm 1 h 163 Massachusetts av—See page 1139
" Arthur C cabinetmaker 74 N Main h at E Providence [chusetts av
" Aurelia steno 101 Blackstone bds 163 Massa-
" Walter E electrician bds 163 Massachusetts av
" William A cabinetmaker 74 N Main bds 163 Massachusetts av
Breitschmid J Fred, Home for Aged Men and Aged Couples
Brelle Eli molder Gorham's h 48 Ninigret av
Brelsforth Albert silver turner h 18 VanBuren
" Albert E clerk 260 W Exchange bds 18 Van Buren
Brennan Agnes clerk 217 Westminster bds 51 Carrington av [Whipple
" Alexander routeman Am Railway Ex h 20
" Alice E clerk bds 61 W River
" Andrew J jr h 69 Miner
" Ann grocer 584 Potter's av h 1 Madison
" Anna T teacher East-st school b 125 Governor
" Annie bds 76 Harrison
" Annie E Mrs h 115 Prairie av
" Annie J spooler bds 16 Melissa [ter's av
" Bartholomew supt 71 Greenwich h 567 Pot-
" Bernard freight clerk rms 11 Byron
" Bridget boardinghouse 167 Oak
" Catherine bds 1 Madison
" Catherine widow Andrew bds 31 Common
" Catherine H spooler bds 61 W River
" Catherine M steno bds 119 Sorrento
" Catherine M widow John P h 87 Greenwich
" Catherine R clerk bds 133 Roosevelt
" Catherine T housekeeper 90 Richardson
" Charles foreman Park dept h 624 Valley
" Charles A clerk h 77 Hudson
" Charles B counterman h 212 Chestnut
" Charles B shipper bds 17 Wilcox
" Charlotte phone opr bds 124 Putnam
" Christine jeweler bds 19 Dora
" Christopher J lawyer 1016 Grosvenor bldg bds 114 Gallup
BRENNAN CHRISTOPHER P plumber 218 Thayer cor Waterman h 114 Gallup—See page 1234
" Daniel laborer h 236 Pearl [ster
" Daniel J blacksmith's helper h 926 Westmin-
" Delia E widow Peter J h 786 Atwells av
" Diana widow John h 60 Howard
" Dominick laborer h 873 Atwells av
" Edna L teacher bds 19 Seabury
" Edward caretaker h 81 Hope
" Edward C at B & S h 135 Ruggles
" Edward J filecutter bds 124 Putnam
" Edward M driver bds 133 Roosevelt
" Edward M lawyer 926 Grosvenor bldg bds at Peacedale
" Edward P gen mgr National Aero Photographic Survey Co 44 Washington bds 12 George
" Eleanor T widow James h 568 Plainfield
" Elisabeth W bookkeeper 144 Pine bds 53 Jewett
" Ellen widow Bernard h 40 Madison
" Ellen widow Patrick h 53 Jewett
" Ellen A Miss h 61 Capron
" Ellen E widow John M h 163 Power
" Eugene T photo engraver Journal bds at Pawtucket
" Francis E rem to New York
" Francis J weaver h 750 Douglas av
" Francis L clerk bds 124 Putnam
" Frank operative h 11 Steere
" Frank J cable splicer h 62 Clarence
" Frank J filecutter h 124 Putnam
" George E laborer bds 171 Brook
" George F brakeman h 171 Brook
" George G jeweler bds 1039 Elmwood av
" George W salesman 313 W Exchange bds at E Greenwich
" Georgiana h 203 Meeting
" Harvey bds 112 Broad
" Henry E bds 20 Whipple
" Horace F clerk bds 163 Power
" Hugh V operative bds 16 Melissa
" Ida steno 36 Pine bds 4 Manchester pl
" Ida F braider bds 1039 Elmwood av
" Irene M teacher Warren-st school bds 124 Putnam
" Irene S pantographer bds 19 Seabury
" James collector h 105 Willard av
" James com trav bds 119 Sorrento
" James conductor h 112 Pocasset av
" James laborer bds 52 Atwood

Brennan
" James painter bds 25 Winter
" James Edw bds 61 W River
" James E brakeman bds 17 Wilcox
" James F, Gorham's h 156 Parade
" James F (U S N) bds 26 Darling
" James H chauffeur 510 Angell h 11 Orchard av
" James H laborer h 162 Niantic av
" James H mattressmaker bds 176 Rhodes
" James J carpenter h 119 Sorrento
" James J jeweler bds 126 Mawney
BRENNAN JAMES P dealer in secondhand packing cases, shop Atwood st h 22 Champlain pl phone West 641 W—See page 1075
" James P rubberworker bds 44 Bowdoin
" James S (Brennan & Critchley) 227 Eddy h at Attleboro Mass
" Jerome A rubberworker h 177 Harold
" John bds 16 Melissa
" John at B & S bds 60 Howard
" John bricklayer h 298 Thurbers av
" John clerk bds 81 Hope
" John filemaker rem to Portland Ore
" John ins agt 505 Turk's Head bldg rms 790 Westminster
" John janitor 122 Fountain bds do
" John laborer h 66 Huntington av
" John sta fireman bds 23 Walling
" John watchman h 329 Plainfield
" John A chauffeur h 33 Amy
" John A machinist bds 212 Chestnut
" John B news stand 146 N Main h 117 Benefit
" John C dep collector Internal Revenue 212 Federal bldg h 81 Hope
" John E mason h 901 N Main
" John E plumber City Hall h 60 Camden av
" John E plumber h 236 Atlantic av
" John F bartender 226 Plain bds 101 Potter's av
" John F jeweler bds 167 Burnside
" John F mason h 901 N Main
" John F vocalist h 161 Regent av
" John F watchman h 329 Plainfield
" John F jr opr bds 329 Plainfield
" John H helper bds 53 Jewett
" John J machinist h 199 Transit [wood
" John P lawyer 335 Grosvenor bldg h at Edge-
" John V (U S N) bds 87 Greenwich
" Joseph A chauffeur bds 171 Brook
" Joseph F clerk bds 35 Hillwood
" Joseph P chauffeur h 18 Elma
" Joseph P operative h 200 Huntington av
" Julia A chainmaker bds 31 Common [Elma
" Lena G Mrs bookkeeper 134 Fountain h 18
" Lena T Miss bds 22 Harold
" Leslie machinist bds 1039 Elmwood av
" Lester laborer bds 786 Atwells av [Falls
" Loretta M bookkeeper 50 Fountain b at Central
" Katherine L sewer bds 16 Melissa
" Katherine M A teacher Knight-st school bds 50 Stanwood
" Mae clerk 244 Westminster
" Margaret clerk h 1121 N Main
" Margaret maid bds 125 Morris av
" Margaret nurse R I Hospital bds do
" Margaret widow Edward bds 91 Sheldon
" Margaret widow Richard h 16 Linden
" Margaret C spooler bds 16 Melissa [Power
" Margaret H principal Smith-st school bds 163
" Margaret L (Economical Card Co) 107 Friendship 1st floor bds 5 Walnut
" Maria E h 16 Melissa
" Marie A maid bds 27 Larch
" Martin bds 1121 N Main
" Martin laborer rms 29½ Manton av
" Martin porter 11 Eddy bds 53 Claverick
" Mary clerk 244 Westminster bds at Washington
" Mary saleswoman 275 Westminster h 19 Dora
" Mary Mrs h 4 Greene
" Mary widow Thomas h 89 Belmont av
" Mary widow bds 106 Dover [Power
" Mary A forewoman 901 Lapham bldg bds 163
" Mary A widow John J h 28 Lockwood
" Mary C bds 1165 Chalkstone av
" Mary E bds 50 Camden av
" Mary E h 11 Almy [Julian
" Mary H office asst 1 Olneyville sq bds 184
" Mary K bds 20 Whipple
" Mary L widow James E h 133 Roosevelt
" Matthew driver bds 1 Madison
" Mathew rubberworker h 874 Chalkstone av
" Matthew J electrician h 157 Alverson av
" Maud H Mrs elevator woman bds 472 Washington

Brennan
" Michael h 167 Burnside
" Michael laborer h 19 Seabury
" Michael H polisher h 65 Messer
" Michael J foreman h 1165 Chalkstone av
" Michael J helper h 136½ Oak
" Michael M ins agt bds 1489 Westminster
" Mollie A saleswoman 275 Westminster h 19 Dora
" Muriel jeweler rms 62 Carpenter
" Patrick helper h 21 Rosedale
" Patrick J laborer h 19 Seabury
" Patrick J laborer h 81 Berkley
" Patrick J plumber h 44 Bowdoin
" Patrick J salesman 243 Westminster h 29 Hanover
" Paul E salesman bds 901 N Main
" Peter driver h 32 Robin
" Regina clerk bds 115 Prairie av
" Sarah widow Andrew died Nov 17 1919
" Sarah widow Patrick h 105 Willard av
" Sarah C clerk bds 933 N Main
" Sarah J widow Andrew J h 17 Wilcox
" Sarah L weaver bds 167 Burnside
" Thomas bds 146 River av
" Thomas bds 82 Dexter
" Thomas clerk 42 Pine h at Riverpoint
" Thomas H clerk bds 87 Greenwich
" Thomas J plumber bds 236 Atlantic av
" Timothy police station 7 h 313 Sayles
" Timothy J C physician 1179 Elmwood av h do
" Viola C widow John F b 432 Friendship
" Walter V h 115 Prairie av
" William clerk h 19 Dora
" William weaver bds 16 Melissa
" William F rubberworker bds 28 Lockwood
" William H bookkeeper 189 Canal h at Pawt
" William H machinist bds 167 Burnside
" William H special agt 603 Union Trust bldg h at Pawtucket
" William P chauffeur h 134 Oak
" William P pipefitter bds 53 Jewett
" & Critchley (James S Brennan, Thomas J Critchley) electro platers 227 Eddy
Brennen Annie Mrs steno rms 336 Benefit
" Charles J civil engineer city engineer's office bds 18 Amy
" Ida M steno 36 Pine bds 4 Manchester pl
" Joseph F auto repairer b 4 Manchester pl
" Patrick J h 4 Manchester pl
" see BRANNAN and BRANNON
Brenner Adolph C jeweler h 68 Hillside av
" Benjamin shoes 147 Mathewson h 29 Carrington av
" Bertha widow h 144 N Main apt 18
" Max glazier h 45 Lippitt
" Max h rear 35 Douglas av
" William J dispatcher 201 Union sta bds at Hampden Meadows
Brennon Daniel K steamfitter h 195 Daniel av
Brenton The apartment house 210 Waterman
Brensinger William F head baker rms 30 Seventh
Brereton A Elenor teacher Chalkstone-av school also harpist 212 Union rm 406 bds 313 Hope
" Pierce H lawyer 1310 Turk's Head bldg h 54 Baker
Breska Konstantine laborer h 63 Kossuth
Breslin Charles L asst supt Boston Economy Lamp Division Nat Lamp Works Co of General Electric Co 41–45 Hospital
" Elizabeth F steno 923 Hospital Trust bldg bds 1494 Broad
" James h 1494 Broad [16 Linden
" James A wagonmaster Amer Railway Ex bds
" James E student bds 1494 Broad
" James T (U S N) bds 88 Nichols
" Margaret operative bds 88 Nichols
" Mary clerk 380 Westminster bds 88 Nichols
" Robert H physician bds 312 Wash av
Bresnahan Edward J laborer h 122 Camp
Bresnan Pauline S roominghouse 216 Broadway
Bressard Rose Mrs h 1 Gould pl
Bressett Peter loomfixer h 301 Waverly
" Theodore N printer bds 301 Waverly
Bressette Albert J overseer h 227 Carleton
" Bertha M clerk B & S bds at Uxbridge Mass
" Ernest E operative bds 227 Carleton
" Francis E loomfixer h 42 Covell
" Michael N overseer h 265 Althea
" Wilfred M dressertender bds 28 Hyat
Breto Joseph laborer rms 426 Benefit
" Miguel laborer rms 426 Benefit
Bretako Paul painter h 2 Nichols

Brett Arthur J hoseman Hose 17 h 81 W River
" Charles F clerk bds 219 Sterling av
" Charles H, Gorham's h 1379 Westminster
" Florence O clerk 327 W Exchange bds 221 Sterling av
" Howard A foreman bds 295 Union av
" James A driver bds 219 Sterling av
" John J tailor h 219 Sterling av [Harrison
" Ralph S scenic artist Shubert Majestic bds 167
" Richard cooper h 60 Wisdom av
" Robert J bookkeeper 121 Dyer h 108 Carpenter [Union av
" Theresa M Mrs clerk 17 Weybosset bds 295
" William V foreman h 167 Harrison av
Breul Albert A reporter Journal h at N Providence
Brevits Gustav W emery worker h 58 Robinson
Brew Elisabeth A nurse bds 605 Hope
BREWEN see BRUEN
Brewer Alvan T hoseman Engine 12 h 28 Violet
" Annie I widow Joseph h 99 Lexington av
" Annie L bds 127 Burnett
" B Harrison roominghouse 97 Broad
" Charles A woodworker h 178 Pavilion av
" Edward bds 675 Prairie av
" Frank S watchman h 32 Cranston
" Frederick M clerk 380 Westminster bds 51 Daboll
" Hattie B widow Richard h 50 Day
" John rms 304 Washington
" Thomas H polisher bds 675 Prairie av
" Walter L motorman h 127 Burnett
BREWER & CO Inc acids heavy chemicals starches etc 32 India cor Benefit—See page 1089
Brewin William clerk 110 N Main h at E Prov
Brewster Albert T fireman h 43 Walling
" Burnette widow Orrin O h 55 Daboll [av
" Caroline E widow Oliver J h 269 Montgomery
" Cora E clerk bds 55 Daboll
" Eva B clerk bds 55 Daboll
" Frank janitor h 3 Angle
" Frank S, Gorham's bds 3 Angle
" George chauffeur h 369 Ives
" Mary widow Amos E dressmaker h 58 Winter
" Spencer chauffeur 260 Waterman h at E Providence
" Walter H engine turner bds 78 Pond
" William h 17 Edwin
Brewyet Frank E painter 1074 Broad h do
Bria Gaetano street sweeper h 90 Dean
Briad Walter L clerk h 261 Blackstone boul
BRIAN see BRIEN and BRYAN
Briar William E chauffeur h 97 E Manning
Bricani Giuseppe laborer h 101 Veazie
Brice Amelia clerk 1100 Turk's Head bldg bds 690 Angell
" Harry B supt Prudential Ins Co 1109 Turk's Head bldg h 690 Angell
" Harry D dentist 409 Butler Exchange h 7 Congdon
" William T, B & S h 199 Bellevue av [av
Bricker Albert J clerk 72 Weybosset h 9 Northup
Brickett Arthur E carrier P O h 617 Smith
Brickley Charles A rms 31 Chestnut [don
" Chester A clerk 56 Pine 4th floor h 100 Shel-
" Cora E housekeeper 344 Blackstone
" Elmer E finisher 231 Weybosset h at E Prov
" Fred A plumber bds 100 Sheldon
" James R foreman 45 Richmond h at E Prov
" Walter F clerk N E L Co Turk's Head bldg bds at E Prov
Brickman Louise widow bds 148½ Charles
Bride Annie jeweler rms 1 Prince
" Eliza housekeeper 74 Whitmarsh
" Thomas H foreman 69 Point h at Edgewood
Briden Ernest asst foreman 23 Acorn h Robin
" Francis H foreman Nicholson File Co h at Pawtucket [Central Falls
" Robert H asst supt Nicholson File Co h at
" see BRYDEN [68 Willow
Bridge Alfred B printer 37 Weybosset rm 24 h
" Frank clerk bds 121 Lorimer av
" Frank jr clerk h 121 Lorimer av
" George H jr sec (Hope Mill Supply Co) 18-20 Page h at Edgewood
" Harry rem to California
" Herbert shipping clerk h 68 Willow
" James H janitor h 26 Atwood
" John J, Gorham's h 41 Hamburg av
" Joseph A helper 380 Westminster h 1 Louisbourg pl
" Mildred clerk 1957 Westminster bds 1 Louisbourg pl [land
" Wilbur W shipper 68 W Exchange h 17 Port-

Bridge
" William bds 1081 Elmwood av
" William H machinist h 49 Harold
Bridges Florence checker bds 184 Friendship
" George A osteopath 146 Westminster rm 304 h 453 Elmwood av
" George E h 33 Babcock
" Helen C osteopath 453 Elmwood av h do
" Maria L widow Charles bds 43 Harold
Bridgham Samuel W lawyer 413 Ind Trust bldg bds 219 Benefit
Briede Ida L widow Christian bds 347 Friendship
Brielke Adolph E barber 204 Weybosset h 16 Killingly
" Frederick E bds 16 Killingly
" Harold clerk 63 Washington h 16 Killingly
Brien Ada sewer bds 1750 Westminster
" Albert clerk bds 1750 Westminster
" Frederick machinist h 1750 Westminster
" Moise weaver h 1750 Westminster
Brier Abraham D h 145 Dudley [145 Dudley
" Benjamin pres (Brier Mfg Co) 70 Ship bds
" Charles vice pres 70 Ship b 145 Dudley
" Harry clerk 70 Ship bds 145 Dudley
" Mfg Co jewelers 70 Ship fifth floor
" Morris pedler h 156 Somerset
" Samuel jeweler h 230 Saratoga [Willard av
" Samuel mgr Globe Mfg Co 94 Point h 80
" William grocer 1037 Westminster h 154 Dudley
Brierley Benj J carpetlayer 110 N Main h 274 Rhodes
" Eddy S salesman h 274 Rhodes
Brierly J Frank engineer Butler Hospital h 601 Rochambeau av
" Walter E pres 159 Aborn h 70 Bridgham
" see BREARLEY
Brigandi Giuseppe weaver h 101 Veazie
Briganti Antonio variety 336 Pocasset av
Brigden George A h rear 142 Calhoun av
Briggs Abbie clerk 100 Fountain b 437 Killingly
" Ada M widow Edwin A h 857 Eddy
" Albert E upholsterer h 8 Lester
" Albert H foreman h 26 Harrison
" Albert M cashier Franklin Machine Co h 100 Daboll
" Alice C h 209 Point
" Amos died Feb 10 1919
" Andrew G engineer bds 857 Eddy
" Anna E nurse 1 Wesleyan av bds do
" Appleton D tailor 125 Benefit h do
" Arthur enameler rms 211 Atlantic av
" Arthur I jeweler h 22 Haskins
" Augustus chauffeur h 111 Grove [Central
" Ava A widow William W solicitor rms 105
" A Harold police station 6 h 44 Hilarity
" Benjamin F died June 4 1919
" Bennett L milk dealer 122 Farmington av h do
" Bernice clerk bds 46 Daboll
" Bessie L clerk 7 Crawford sq bds at Oaklawn
" Byron C bookkeeper h 182 Wadsworth
" Byron J carpenter h 318 Cranston rm 25
" Byron W bds 67 Mt Hope av
" Caroline B Mrs h 20 Medway
" Celestina widow George h 99 Doyle av
" Charles clerk rms 567 Westminster rm 17
" Charles pres died Oct 1 1919
" Charles A shipper h 139 Pearl
" Charles B foreman 70 Ship h at Riverside
" Charles B salesman 163 Broad h 46 Gallatin
" Charles E h 213 Doyle av
" Charles E helper bds 328 Bucklin
" Charles H chauffeur 14 Parkis av h 27 Dartmouth av
" Charles L h 113 Whittier av
" Charles T pres 85 Kimball h 437 Killingly
" Charles W h 26 Hylestead
" Chester W clerk 176 Weybosset
" Clara h 119 Wesleyan av
" Clarence E police station 6 h 605 Prairie av
" Clarence L engineer 275 W Exchange bds at Greenwood
" Clinton W clerk bds 25 Autumn
" David M engraver bds 1432 Broad
" Dora h 262 Plain
" Edward wireworker h 59 Grant
" Edward H general bookkeeper R I Hospital Trust Co h at Edgewood
" Edward I painter h 7 Wendell
" Edwin B engraver also mgr 85 Empire h at Cranston [31 Perry
" Eliza A Mrs pork store 1798 Westminster h
" Elizabeth widow Byron bds 67 Mt Hope av
" Elizabeth widow Walter R h 121 Willard av
" Elizabeth widow Warren W rem to New York city

Briggs
" Elisabeth D widow Walter R b 620 Hope
" Ella widow bds 120 Waterman
" Ella E widow Thomas E h 129 Waverly
" Ella H widow George H h 38 McDonough
" Elmer L chauffeur h 1065 Broad
" Elsie steno rms 336 Benefit
" Emerson G toolmaker h 108 Hanover
" Emily clerk rms 95 Broadway
BRIGGS ENGINEERING & CONSTRUCTION CO general construction 75 Westminster—See page 1108
" Ernest L sub foreman B & S h at E Prov
" Ernest S teller Mechanics Nat Bank rms 129 Park
" Eugene clerk rms 184 Broad [Broad
" Eugene H credit mgr 270 Weybosset h 184
" Fannie C bds 857 Eddy
" Frances M clerk bds 24 W Friendship [av
" Frances M widow Erving H bds 212 Potter's
" Frank L painter rms 1043 Westminster
" Frank S toolmaker h 65 Superior
" Frederick laborer bds 1634 Westminster
" Frederick A com trav h 24 W Friendship
" George laborer rms 277 S Main
" George sec and treas died Oct 29 1919
" George jr pres 1012 Eddy h 249 Blackstone boul [h 89 Eagle
" Geo H automobile painter 451 Huntington av
" George H (211 Wendell) died Oct 9 1919
" George M h 753 Cranston
" Harold E chauffeur h 29 Sackett
" Harold L engineer bds 91 Mitchell
" Harry auto repairer instructor 290 Dyer h 10 Francisco
" Harry laborer h 34 Sherwood
" Harry C pres 1217 Eddy h 14 Balcom
" Hattie S clerk 7 Beverly rm 12 b at Edgewood
" Henrietta F Mrs h 270 Dean
" Horace I clerk 12 S Water h 36 Woodbury
" Howard B mgr 17 Exchange rm 313 h 1047 Broad [Friendship
" Howard J ins agt 1006 Turk's Head bldg b 269
" Ira E teamster h 304 Lockwood
" James E foreman 15 Gordon av h 263 do
" James R, B & S h 225 Orms
" Jennie usher Strand Theatre bds 341 Orms
" Jennie widow James D h 758 Branch av
" John machinist rms 303 Weybosset
" John S bds 207 Colfax
" J & Sons Co platers 65 Clifford
" Leander R office mgr 53 Mathewson h at Conimicut [Waverly
" Leon R dentist 221 Butler Exchange h 131
" Leroy E bds 129 Waverly
" Louis L painter rms 473 Pine [gansett av
" Marian clerk 244 Westminster bds 131 Narra-
" Mary h 87 Borden
" Mary A widow Arthur h 146 Stanwood
" Mary A widow Fred A h 24 W Friendship
" Moses porter 182 S Water h at E Prov
" Myron H chauffeur 21 Pine h at Pawtucket
" Nellie Mrs h 7 Hoyle [336 Benefit
" Nellie A steno R I Hospital Trust Co bds
" Nellie I clerk bds 51½ Norwich av
" Newton H salesman rms 225 Pine
" Olive B widow Nathan A bds 151 Atlantic av
" Oscar H (Briggs Engineering & Construction Co) h 91 Mitchell
" Raymond T h 209 Linwood av [ston
" Raymund C hoseman Engine 7 h 755 Cran-
" Richard I pres 45 Anthony av h 56 do
" Rose T widow Frederick h 24 DeSoto
" Ruth J nurse bds 99 Doyle av
" Seraphin widow Charles N h 93 Carpenter
" Stephen J Mrs h 242 President av
" Susan C bds 63 Marshall
" S J Co Inc The druggists 554 Chalkstone av 309 and 419 Smith
" Thomas woolsorter h 66 Hunnewell av
" Thomas Mrs dressmaker h 66 Hunnewell av
" Thomas A h 60 S Angell
" Thomas A inspector public bldgs dept City Hall h 214 Waldo
" Thomas W meatcutter h 835 Broad
" Vernum J reporter Journal h at Apponaug
" Walter woolsorter h 3 Gifford
" Walter W contractor h 1432 Broad
" Warren C laborer h 25 Edwin
" Wilfred E motorman h 143 Gallup
" Willard A h 51½ Norwich av
" William barrel dealer rms 304 Washington
" William carpenter bds 161 Benefit
" William A h 2 Marvin

Briggs
" William F janitor rms 208 Pine [wood
" William F salesman 62 Weybosset h at Lake-
" William H sergt police Station 1 h 247 Union av
" William L iron molder h 277 Grove
" William R buyer 263 Westminster rms 457 Elmwood av
" William Warren helper h 11 Benefit
" Winfield B clerk bds 122 Farmington av
" & Co Inc druggists 215 Academy av
" & Jones East Greenwich Express 38 Hay
" & Nichols Barrel Co Inc 45 Anthony av
Brigham Alice S widow John D h 359 Brook
" Edgar W jeweler h 138 Wesleyan av
" Herbert state librarian 208 State House h 359 Brook [460 Rochambeau av
" William E instructor R I School of Design h
" William S mgr 44 Franklin rm 103 h at Pawtucket
Bright Charles G lineman bds 67 Daniel av
" Emily saleswoman bds 67 Daniel av
" Louise J widow George h 67 Daniel av
" Ralph A clerk bds 67 Daniel av
" Stanley bookkeeper h 9 Convent
Brightman Charles G clerk R I Hospital Trust bds at Fall River Mass
" Charles S supt Pomfret st h 44 Lauriston
" Charles W clerk R R freight h at E Providence
" Fanny B prin Willard av school h 125 Wilson
" Florence C clerk 231 Weybosset bds 460 Friendship
" Grace A nurse bds 44 Lauriston
" Henry rem to Boston Mass
" Herbert W collector 365 Westminster bds at New Bedford Mass
" H N salesman 47 Exchange pl h at Fall River Mass [Edgewood
" Lewis M salesman 260 W Exchange h at
" May steno C F Adams Co bds 44 Lauriston
" Perry frame maker 546 Atwells av bds at Riverside
" Sarah J h 425 Friendship
" Walter A, B & S h 1608 Chalkstone av
" William H, B & S bds 59 Wendell
Brightsmith Frederick J clerk h 20 Somerset
Brigida Enrico cobbler bds 51 Hall
" Francesco porter h 33 Piedmont
" Lauretta jeweler bds 33 Piedmont
" Michele laborer h 77 Gealer
Briguglio Antonio laborer h 36 Greeley
" Silvio hack driver bds 525 Chalkstone av
Brill Anna steno 276 W Exchange b 32 Quaid
" David jeweler bds 19 Ocean
" Dora clerk B & S bds 32 Quaid
" Henry, B & S h 196 Charles
" Hyman shoemaker h 32 Quaid
" Jacob grocer 3 Ocean h 19 do
Brinckerhoff Louisa C Mrs buyer 263 Westminster bds 582 Elmwood av
Brind Louis welder bds 183 Bridgham
Brindell Bertha C bds 24 Pocasset av
" Elizabeth M bds 24 Pocasset av
" Rose G bds 24 Pocasset av
" William J h 24 Pocasset av
" William J jr plumber h 38 Wisdom av
Brindle C Arthur J steno 57 Eddy rm 701 h 142 Althea
" Evan ins agent h 105 Alverson av
" Fred toolmaker h 11 Gwinnett ct
" Harry jeweler h 671 Huntington av
" Richard polisher h 79 Burrington
" Walter h 15 Cherry
Brines Ella F 182 Mathewson h 155 Ivy
" Frederick H painter 155 Ivy bds do
" William carpenter 155 Ivy h do
Brink Carl carpetlayer h 98 Elmwood av
" Carl A rem to Auburn
Brinkley James E laborer h 33 Almy
Brinkman Florence clerk B & S bds 148½ Charles
" Louise bds 148½ Charles
" Louis S dyer h 8 Carliss
" Mary L clerk 184 Wash bds 103 Hope
" William G asst foreman 47 Charles h 103 Hope
Brinkworth Charlotte M clerk B & S bds 23 Potter's av
" Walter J jeweler h 43 Maple
Brinn Edward T laborer h 275 Thayer
Brinsmade Ada F Mrs h 145 Codding
Brion Ethel M dressmaker 334 Westminster rm 410 rms 80 Franklin
" Helen F widow Charles h 188 Ophelia
" Maud L steno R I Hosp Trust Co bds 188 Ophelia

Brisbon Letitia M widow Pleasant h 402 Wash
" Margaret M widow Jeremiah h 431 Wash
" Pleasant T laborer rms 431 Wash
Brisko Karol operative h 63 Kossuth
Brison Howard cigarmaker h 10 Hollis
Brissette Albert J overseer Paragon Worsted Co h 227 Carleton [ant
" Charles E provisions 685 N Main h 28 Pleas-
" Eliza opr bds 43 Harkness
" Ernest painter h 77 Pond
" Joseph h 174 Holden
" Mary E phone opr 1137 Broad b 77 Pond
" Michael J section hand h 28 Hyat
" Samuel painter 128 Holden h 71 Davis
" Wilfred M jeweler bds 28 Hyat
Brisson Elzear laborer h 156 Huntington av
" Joseph T motorman h 156 Hunting ton av
" Omer J h 202 Huntington av
Bristol Ella A Mrs bds 27 Wendell
Bristow Arthur F loomfixer h 1036 Douglas av
" Herbert H displayman h 889 River av
" John T electrician h 308 Public
" M Annie widow John W h 8 Pallas
" Rose L clerk 91 S Main bds 1232 Douglas av
" Wydell D clerk bds 8 Pallas
Britcliffe James toolmaker h 10 French
" John machinist bds 10 French
Brite Lite & Co electric bulbs 19 Calender
British American Machine Chain Co 143 Summer
" Club of R I 254 Weybosset
Brito Antonio laborer h rear 500 Wickenden
" Frank laborer h 165 Wickenden
" Michael R R freight bds 426 Benefit
Britt Eugene D salesman h 84 University av
" Joseph R bookbinder h 272 Dean
" Robert J salesman 121 Dyer h 108 Carpenter
Britteliffe Alfred machinist h 880 Eddy
Britton Charles teamster h 7 Hayward
" Charles E freight clerk h 10 Calderwood rd
" Edward freighthandler rms 321 Washington
" Ella widow bds 48 Wisdom av
" Eugene W foreman 46 Chestnut h 39 Parkis av
" Harold E clerk R I Hospital Trust Co bds at Fall River Mass [Manton av
" Joseph platformman Amer Railway Ex h 879
" Lillian Mrs h 39 Parkis av
" Marion P bookbinder b 10 Calderwood rd
" Nettie widow Charles rms 129 Chestnut
" Raymond E clerk bds 10 Calderwood rd
" Thomas A died Oct 2 1919
Britts Archie M teamster 252 Canal h 10 Elbow
Brizasnski Antonio painter h 41 Bancroft
" Margaret widow Stanislaw b 41 Bancroft
Broad Street Market (A Sanfilippo) 882 Broad
" Street Motor Car Co, Richard Kingsley mgr 259 Broad
" Street Stable (L C Bush) prop 289 Broad
" Street Vulcanizing Works 929 Broad
Broadbent Charles W conductor h 60 Alger av
" Clarence foreman dyer 291 Promenade h 206 Broad
" Edward timekeeper 69 Point bds at Lonsdale
" Florence M Mrs nurse bds 62 Jackson
" Fred polisher h 140 Julian
" Harry T student bds 113 Sterling av [av
" John (M B & S Co) 9–11 Winter h 113 Sterling
" John E machinist h 202 Whittier av
" Mary E h 60 Alger av
" Samuel S machinist h 97 Fairmount av
" William weaver h 62 Steuben
" W Everett clerk 69 Point bds at Lonsdale
Broadfield Alice Mrs laundress h 297 Fountain
" Richard F machinist h 33 Lockwood
Broadfoot Mary M steno 250 S Water bds at Centreville
Broadhead Albert polisher bds 11 Richardson
" Albert F adjuster 519 Westminster bds 27 Maude
" Cyril R power engineer N E L Co Turk's Head bldg h at Longmeadow
" Edith E teacher Broad-st school b 18 Deborah
" Firth agent h 27 Maude
" Herbert clerk 166 Valley h 18 Deborah
" John H died March 28 1919
" Washington janitor h 89 Stansbury
Broadhurst Mary A widow h 230 Amherst
" Samuel salesman 365 Westminster h at Fall River Mass
Broadman Edward J bds 53 Bernon
" Harry bds 53 Bernon
" Harry physician 140 Orms bds do
" Jacob rem to Detroit Mich
" Michael pedler h 1 Aplin court
Broadway Auto Tire Repairing Co (Henry Gerardi) 38 Broadway

BROADWAY CYCLE EXCHANGE Joseph Mitola prop bicycles and automobile supplies 100 Broadway—See page 1041
" Garage (Joseph Fauteux prop) 632 Broadway
" Garage (Anthony M Cunha prop) 215 Dean
" Pharmacy prop (V Scalera) 349 Broadway
" Sales Co (automobiles) James D Watson mgr 249 Wash
" Shoe Repairing (Joe Colasanto) 53½ Broadway
BROADWAY STORAGE CO Walter Wyman mgr 14 Merrill june Federal st and Broadway—See page 1277
" Tailoring Co 68 Tobey
Broady Mary E nurse Butler Hospital bds do
Broberg Gustave watchman h 40 Armstrong av
" Oscar C clerk 212 Westminster b 40 Armstrong av [232½ Atwells av
Brocaccini Severio foreman 35 Wainwright h
Broccoli Antonio laborer bds 207 Cedar
" Biagio railroad laborer h 110 Croom
" Carmine pedler h 14 Sutton
" Filippo laborer h 38 Murphy
" Giuseppe laborer h 33 Sutton
" Grasiano grocer 140 Acorn h 121 Spruce
" Tommaso jeweler bds 234 Federal
Brochu Napoleon janitor rms 96 Broad
Brock Robert M foreman rms 282 Washington
" Roger variety 46 Kossuth h 41 do
" William C baggagemaster h 87 Franklin
Brockhouse Joseph L musician h 1152 N Main
Brocklehurst Mabel clerk 217 Westminster bds 137 Carpenter
Brockton Shoe Store (H Levin) 225 Prairie av
Broden G David, B & S h 62 Holden
" Ruth A clerk B & S bds 62 Holden
Broder Adam boilermaker h 16 Burgess
Broderick James J boxmaker h 59 Fillmore
" John bds 15 Wendell
" John C foreman h 16 Pitman
" John E student bds 16 Pitman
" Julia F clerk bds 16 Pitman
" Leonard O rubberworker h 76 Durham
" Lewis helper rms 197 Pond
" Mary operative bds 123 Jewett
" May G steno bds 16 Pitman
" Michael driver bds 275 Broad
" Michael H helper h 83 Pomona av
" Nellie bds 254 Washington
" Nellie L h 123 Jewett
" Patrick clerk rms 22 Bowen
" Patrick H driver bds 123 Jewett
Brodesky Annie widow David grocer 46 Douglas av h 5 Goddard
" Clara clerk bds 5 Goddard
" Morris clerk bds 5 Goddard
Brodeur Alphonse carpenter h 21 Champlain pl
" John rubberworker rms 36 Atwells av
" Louise widow h 197 Clifford
Brodie Calvin J weaver h 13 Messer
" Justin E clerk R R freight b 13 Messer
" Leonard J A clerk bds 13 Messer
" Robert, B & S bds 71 Ayrault
" see BRADY and BRODY [Gallup
Brodin Carl J painter 376 Friendship h 105
Brodrey Louis laborer bds 197 Pond
Brodsky Frank grocer 184 S Main h r 78 Transit
" Gertrude enameler bds 27 Lippitt
" Goldie bookkeeper 157 Orange bds 176 Blackstone
" Harry clerk 217 Westminster bds 27 Lippitt
" Isidore pedler h 176 Blackstone
" Sam baby carriages 631 Westminster h 649 do
" Samuel variety 108 Julian bds 33 Arnold
" Sophia clerk bds 27 Lippitt
Brody Benjamin (Brody Bros) 629 N Main bds 389 Smith
" Benjamin pedler bds 113 Lippitt
" Bros (Benjamin and Ira) bakers 629 N Main
" Ida h 82 Robinson
" Ira (Brody Bros) bds 389 Smith
" Isaac pedler h 267 Prairie av
" James E teamster h 175 Bay
" John h 501 Chalkstone av
" John laborer bds 175 Bay
" Louis, Jewish teacher bds 389 Smith
" Louis A (Brody Radiator Works) 58 Pond h 23 Norwich av
" Lucinda M bds 501 Chalkstone av
" Nathan auto tires h 33 Bath
" Nellie jeweler bds 113 Lippitt
" Peter iceman bds 113 Lippitt
" Radiator Works (L A Brody) h 58 Pond
" Sam hay and grain 581 N Main h 113 Lippitt
" see BRADY and BRODIE

Brogan Anna M asst sec 56 Pine 6th floor bds 24 Fern
" Annie widow James h 234 Dean
" Catharine E bds 268 Waldo
" Catherine A steno 710 Eddy bds 42 Oldham
" Catherine M E widow John h 24 Fern
" Henry A student bds 24 Fern
" James machinist bds 268 Waldo
" James jr shipping clerk bds 234 Dean
" Mary A steno h 268 Waldo
" Mary E bds 24 Fern
" Teresa bookkeeper 56 Pine 6th floor bds 24 Fern
Brogden Jessie widow John h 37 Wealth av
" Joseph T foreman 355 Valley h 19 Claremont av
Brokaw Harry H salesman h 179 Clifford
" Walter S (Torrey & Brokaw) ins 504 Turk's Head bldg h at Edgewood
Broklehurst Mabel clerk 355 Valley bds 137 Carpenter
Brolin Carl carpenter rms 140 Clifford
Brollini Venansio student bds 38 Roanoke
" Vincenso tinsmith h 38 Roanoke
Broman Frank E pastor Swedish Methodist Episcopal church h 401 Pine
" Morris jeweler h 282 Charles
Bromberg Benjamin junk dealer h 7 N Davis
" Gus variety 25 Jackson h 881 Westminster rm 3
" Harold junk dealer h 18 Jenks
" Max grocer 44 Pratt h do
Bromfield Charles property man Fay's theatre h at E Prov
Bromley Albert machinist h 401 Chalkstone
" Charles R (Bromley & Co) 183 Mathewson b at Crown Hotel [hatan
" Charles S foreman 472 Potter's av h 30 Pow-
" David 166 Wickenden h 242 Adelaide av
" Edith M steno bds 12 Lewis
" Frank driver h 215 Prairie av
" Harlan L toolmaker h 84 Carolina av
" Herbert clerk 21 Stevens h 103 Thayer
" John H tailor 183 Mathewson h at Auburn
" John W machinist h 29 Perkins
" Sarah E widow Rev Edwin h 12 Lewis
" Sarah J widow Charles bds 157 Harold
" Walter salesman 21 Stevens h 162 Sumter
" Winfield asst foreman 7 Eddy h at Meshanticut Park
" & Co merchant tailors 183 Mathewson
Bromson David clerk bds 50 Doyle av
" Louis A ins agent bds 50 Doyle av
" May milliner bds 50 Doyle av
" Meyer J h 50 Doyle av
" Norman ins agent bds 50 Doyle av [av
" Sol S lawyer 506 Turk's Head bldg h 50 Doyle
Bronelski Bodig weaver h 9 Putnam
Bronkowicz George laborer h 164 Douglas av
Bronner Henry bartender h 396 Friendship
Bronowics Andrew opr h 12 Victor
Bronsdon Milton H dep com'r public works City Hall h 76 Mawney
" Milton H jr (U S N) bds 76 Mawney
Bronson Caroline A teacher 313 Hope h do
" Chemical Co (R H Ryder) 234½ Broad h 82 Cranston
" Cornelia C teacher 313 Hope h do
" Mary W Mrs h 11 Benefit
" Misses School for Boys and Girls 313 Hope
" Walter C professor B U h 140 Morris av
" see BROWNSON [424 Public
Bronstein Benjamin clothing 75 Manton av h
" Benjamin foreman 7 Beverly rm 6 h 77 Plenty
" Harriet clerk bds 77 Plenty
" Sam pedler h 178 Blackstone
" William (Bronstein & Solinger) 475 S Main
" & Solinger (William Bronstein, Nathan Solinger) furniture 475 S Main
Brook Friend foreman American Silk Spinning Co h at Edgewood
" Jonas machinist h 10 Linton
" Joseph weaver h 56 Clematis
" Rose jeweler bds 286 Plain
" St Garage (Daniel McLeod) 252 Brook
" Street Market (K Sukiassian) prop 288 Brook
" William F rubberworker bds 111 Althea
Brooke Edmund G gilder h 400 Pleasant Valley Park Way
" Edmund G jr (T J Johnson & Co) 107 Washington h 102 Somerset
" Louise F teacher h 400 Pleasant Valley [Way
Brookins George janitor bds 18 D
Brookner Benjamin clerk bds 20 Glenham
" Max salesman 239 Prairie av h 20 Glenham

Brookner
" Mendel clerk 239 Prairie av h 20 Glenham
" Paul salesman bds 20 Glenham
" Regina milliner 239 Prairie av h 20 Glenham
Brooks Ada B steno bds 90 Ardoene
" Albert A chaser h 64 Providence
" Alfred machinist h 126 Dora
" Amy L steno bds 52 Hamilton
" Anna M Mrs h 55 Rosedale
" Annie F widow George F h 272 Morris av
" Ansel asso prof B U h 612 Angell
" Arthur A salesman rms 102 Battey
" Audrey E clerk B & S bds 55 Rosedale
" Bertha S widow George rms 339 Washington
" Charles E janitor h 17 Bank
" Charles F restaurant Mathewson cor Washington and treas 829 Industrial Trust bldg h at Conimicut
" Charles F jr waiter Mathewson cor Washington bds at Conimicut
" Clarence E (C E Brooks Co) and restaurant 85 and 317 Westminster h 265 President av
" C E Co (Clarence E) grocers 53 Weybosset and restaurant 85 Westminster
" Edith M bds 90 Ardoene
" Edward clerk 820 Eddy
" Edward salesman 407 Pine h at Attleboro Mass
" Edward J driver 128 Richmond h 32 Landor
" Emily widow James V h 40 Dartmouth av
" Emily J bookkeeper 6th floor Turk's Head bldg bds 40 Dartmouth av
" Ethel M steno 234 Washington bds at Edgewood
" Ezra J h 126 Waldo
" Fred W butcher h 99 Lowell av
" Frederick L butler h 57 John
BROOKS GEORGE B remnants cotton and woolen goods 101–109 N Main—See page 1296
" Gertrude H clerk h 372 Lloyd av
" Gilbert F clerk 212 Grosvenor bldg h 14 Colonial road
" Gladys jeweler bds 126 Dora
" Gladys T bookkeeper 8 Temple bds 58 Trask
" Harold A mgr 1850 Westminster b 126 Dora
" Harold J, B & S h 39 Reynolds av
" Harry pedler bds 536 N Main
" Health Institute 210 Butler Exchange
" Helen student bds 25 Washington
" Henry chaser h 90 Ardoene [Harrison
" Henry watchman R I Hospital Trust Co h 105
" Hugh D foreman h 21 Pennsylvania av
" James I laborer h 18 Francisco
" James L laborer h 112 Crary
" Joanna Mrs bds 113 Reservoir av
" John jeweler rms 42 B'way
" John A asst U S insp of boilers rm 413 Federal bldg h 136 Indiana av
" John P, M D died
" John R janitor h 583 N Main
" Joseph E driver bds rear 827 N Main
" Marcus A asst supt 263 Westminster h 389 Angell
" Mary teacher 14 Greene rm 6 bds 127 Daboll
" Mary widow Walker h 52 Sears av
" Mary widow William h 94 Whittier av
" Mary widow h 111 Althea
" Mary I widow Ottowell A h 23 Atwood
" Milton H machinist bds 52 Hamilton
" Myra L Mrs lodginghouse 347 Pine
" M Earle clerk b 55 Rosedale [Main
" Napoleon painter 1 Wendell h rear 827 N
" Pinkney helper h 13 Ashcroft
" Restaurant 85 and 317 Westminster
" Robert draftsman 355 Harris av h 16 Rockingham [av
" Robert J fireman 241 Harris av h 184 Manton
" Robert R salesman 291 Canal h 51 Ardoene
" Samuel remnants 77 Washington rm 308 h 156 N Main
" Sarah E widow George h 68 Abbott
" Stella J clerk 195 Angell b at Edgewood
" Susanne H tel opr 260 W Exchange b 72 Olney
" Viola bookkeeper bds 32 Landor
" Wilbur L machinist h 27 Walling
" William inspector h 103 Summer
" William R clerk Am Railway Ex b 120 Lexington av
Brookshaw Walter overseer h 457 Smith
Broom Charles salesman 55 Eddy rm 48 h at Pawtucket
Brooman Ethel M Mrs bookkeeper 107 Friendship h 169 Pearl
" Joseph (U S A) h 169 Pearl

Broomberg Benjamin clerk 30 W Exchange bds 44 Pratt
Broomfield Charles propertyman Fay's theatre bds Hotel Astor
" Harry h 188 Prairie av
" Israel (I Broomfield & Co) h 38 Eudora
" I & Co (Israel Broomfield) metal dealer 180 W Exchange
" Jacob grocer h 214 Willard av
" John (R I Metal & Machinery Co) 477 Eddy h 11½ Chestnut
" Max clerk bds 233 Willard av
" Morris h 233 Willard av
Broomhead Charles A clerk 201 Grosvenor bldg h at Attleboro Falls Mass
" Fred C treas 107 Angell h at W Barrington
" George F bookkeeper 93 Weybosset b at E Providence
Brophy Alice C tel opr bds 108 Gallup
" Alice L widow John H h 15 Glenham
" Bridget Mrs h 108 Gallup [ler
" D Francis tinsmith 726 Atwells av h 22 Cut-
" Edward drug clerk R I Hospital b 108 Gallup
" Elizabeth housekeeper 582½ Prairie av
" E Jennie clerk bds 83 Corinth
" James A laborer h 191 Douglas av
" John L clerk bds 83 Corinth
" Margaret A asst forewoman bds 108 Gallup
" Mary A h 83 Corinth
" Mary E widow Edward bds 21 Powhatan
Brosco Amato stage work bds 25 Knight
" Angelo variety 27 Knight h 25 do
Brosnan James laborer h 796 Eddy
Brosofsky Hyman (Atlantic Sheet Metal Works) h 23 Carrington av
Brosseau Fred clerk h 422 Knight
" Walter O machinist h 136 Bellevue av
Broster Clytus waitress 176 Mathewson bds at E Prov [Prov
" Lillian K clerk 430 Howard bldg bds at E
Brother Catus rem to Manchester N H
" Jerome principal LaSalle Academy h 205 Fountain
BROTHERS JAMES E lawyer 529–530 Grosvenor bldg bds 58 Wabun av—See page 1175
" Jennie F widow James F h 58 Wabun av
" John E carpenter bds 23 Winthrop av
" John H student bds 58 Wabun av
" Margaret M teacher Vineyard-st school b 58 Wabun av
" Mary Mrs h 191 Nashua
" of the Christian Schools 205 Fountain
" Peter J laborer h 121 Regent av
" Robert J at bleachery h 239 Valley
" Stella bds 23 Winthrop av
" Veronica U steno 1128 Hospital Trust bldg bds 58 Wabun av
" Victor operative bds 161 Delaine
" William F plumber h 170 Sterling av
Brotherton Ella R bds 689 Manton av
" James painter 1859 Westminster h at Manton
" Louise steno 915 Turk's Head bldg bds 25 Oldham
" Theodore machinist h 25 Oldham
Brothman Edward J salesman bds 53 Bernon
" Harry mgr Iroquois garage 138 Randall h 53 Bernon
" Tillie R bds 53 Bernon
Brotman Charles pedler h 94 Willard av
Brott Andrew J salesman 156 W Exchange h 151 Broadway
Brough Henry J compositor Tribune h at Fall River Mass
" Jane A widow Alexander h 13 Pomona av
Broughan Joseph S clerk P O b 281 Alabama av
Broughton Albert E sub foreman B & S h at Pawtucket
Brouilette Henry O plumber 1827 Westminster h at Central Falls
Brousseau Dal auto repairer rms 51 Aborn
" Joseph operative bds 33 Chaffee
" Leon laborer h 33 Chaffee
Brow Arthur L salesman 23 Acorn h 71 Lisbon
" Benjamin H student bds 235 Doyle av
" George H treas and mgr B H Pettis Co 103 Harris av h 235 Doyle av
" Harold J (U S N) bds 95 Peace
" Harold V salesman 89 Weybosset h at Fall River Mass
" Lynward H clerk 234 Washington b 95 Peace
" Willis H (Brow & Manchester) h 95 Peace
" & Manchester (Harvey M Manchester, Willis H Brow) auto repairers 506 Pine
Brower Leon W treas Fields Point Mfg Co h 148 Massachusetts av

Brown Abbie widow Frederick D h 110 Baxter
" Abbie L widow Richard A h 149 Grove
" Abraham (Jacob Brown & Son) 58 Plainfield b 98 do
" Adelaide widow Asahel h 120 Dora
" Adelaide V bds 1533 Chalkstone av
" Adolphe watchmaker 472 Westminster h 301 Blackstone
" Albert F painter h 7 Livermore
" Albert H janitor h 105 Bates
" Albert H mfg jeweler bds 88 Holden
" Alexander C h 1066 Eddy
" Alexander M Rev h 1 Tanner
" Alice Mrs h 15 D
" Alice music teacher bds 11 Eleventh
" Alice A bds 106 Daboll
" Alice J bds 146 Irving av [av
" Alice M C widow Charles B bds 86 President
" Allen A forester h 64 Dexter
" Allen P laborer h 356 Willard av
" Allen W gardener R I Hospital
" Alonzo J h 773 Cranston
" Ambrose B silversmith h 619 Potter's av
" Amelia T Mrs h 613 Hartford av
" Amey E bookkeeper 802 Grosvenor bldg bds 24 Elgin
" Amey R widow Obadiah h 1533 Chalkstone av
" Amos P engineer bds 102 Roosevelt
" Amy widow Joseph 374 Elmwood av h 12 Moore
" Amy A saleswoman bds 12 Moore
" Andrew laborer h rear 427 Washington
" Anita rem to New York city
" Ann D bookkeeper b 1254 Washington
" Ann Mrs h 12 Benevolent
" Anna E Mrs bds 163 Howell
" Anna F laundress h 351 Willard av
" Anna M bds 1533 Chalkstone av
" Anna M widow James h 17 D
" Annie C widow John H h 196 Stanwood
" Annie F bds 111 S Angell
" Annie G clerk 21 Stevens b 29 Livingston
" Annie G tel opr 105 Angell bds 100 Douglas av
" Annie H laundress bds 22 Common
" Annmary Memorial 21 Brown
" Anthony E barber 85 Greenwich h 285 Cranston [h do
" Anthony E Mrs music teacher 285 Cranston
" Arnold C see Rueckert Mfg Co 162 Clifford h 98 Comstock av [Pocasset av
" Arthur F driver Amer Railway Ex bds 127
" Arthur H swivel maker h 30 Powhatan
" Arthur J toolmaker h 11 Deborah
" Arthur L clerk R R freight h 86 Carolina av
" Arthur L opr h 1293 Chalkstone av
" Arthur L, U S District Judge 315 Federal bldg h 36 Barnes [Benefit
" Arthur R asst supt Wanskuck Mills b 144
" Arthur W, Educational Exchange 211 Howard bldg h at W Kingston [Pond
" Automobile Co C J Brown prop repairers 31
" Aylsworth lawyer 737 Ind Trust bldg h 48 E Manning
" A Herman mfg jeweler 113 Point b 88 Holden
" A F clerk 93 Weybosset
" Beatrice C typist bds 254 Washington
" Benjamin bookkeeper Canal cor Waterman h at Seekonk Mass
" Benjamin ins agent h rear 93 Plainfield
" Benjamin D rms 22 George
" Benjamin J bookkeeper Canal cor Waterman h at Seekonk Mass
" Benjamin W H janitor h 423 Washington
" Bernard J painter h 136 Bridgham
" Bertha widow Frank h 534 N Main [ell
" Bertha F Mrs clerk 244 Westminster h 6 How-
" Bertha M asst Public Library h 88 Holden
" Bertha M clerk 417 Westminster b 246 Gano
" Bertha M clerk bds 356 Willard av
" Betsey E teacher Potter's-av school b 192 Althea
" Betsey W rubberworker b 136 Carpenter
" Blanche clerk bds 173 W Clifford
" Blanche E teacher bds 35 Council
BROWN BROS CO machinery mill supplies and transmission 62 Exchange pl—See page 1294
" Byron J jr physician 448 Hope h 22 Woodbury
" Calvin H notary public 86 Weybosset rm 29 b 288 Cranston
" Caroline laundryworker b 104 Lockwood
" Carolyn F nurse bds 1233 Westminster
" Carrie M cook bds 199 Meeting
" Carrie V Willard Mrs h 85 Wendell
" Catharine widow h 136 Mercy

Brown
" Catharine L teacher Courtland-st school b 34 Zone
" Catharine M clerk bds 63 John
" Catherine clerk 185 Eddy b 31 John
" Catherine maid Hotel Franklin bds do
" Catherine Mrs h 11 Winslow pl
" Catherine Mrs h 416 Fountain
" Catherine widow Henry b 23 Jewett
" Catherine L bds 159 Lockwood
" Catherine L widow Jefferson h r 94 Florence
" Catherine M widow George D h 32 Helme
" Cecil W electrician h 142 Humboldt av
" Charles bds Narragansett Hotel
" Charles foreman bds 73 Mawney
" Charles ins agt 412 Grosvenor bldg h 61 Seventh
" Charles rubberworker h 34 Durfee
" Charles C dentist h 164 Prairie av
" Charles E rubberworker b 199 Bucklin
" Charles F dressertender b 56 Sears av
" Charles F foreman Elmwood-av car barn rms 75 Mawney
" Charles H, B & S h 211 Huntington av
" Charles H conductor R I Co b 14 Colfax
" Charles H jeweler h 172 Point
" Charles H jeweler rms 48 Maple
" Charles H motorman bds 190 Gallup
" Charles H S teller 42 Weybosset rms 63 Jackson [ton av
" Charles I designer 100 Richmond h 69 Arling-
" Charles I (8 Norwich av) rem to Auburn
" Charles K salesman 64 S Water h at Eden Park
" Charles P cashier Blackstone Canal National Bank h 93 Wood
" Charles R h 107 Detroit av
" Charles R watchman bds 133 Cushing
" Charles T bds 80 Althea
" Charles W asso prof B U h 37 Barnes
" Charles W clerk h 190 Gallup
" Charlotte widow h 31 Warner's lane
" Charlotte B b 207 Waterman
" Chester A clerk 86 Weybosset rm 35 b at Riverside
" Christopher C laborer h over 369 N Main
" Christopher J auto repairer 31 Pond h at East Providence
" Clara h 76 Rugby [Benefit
" Clara bookkeeper Industrial Trust Co bds 276
" Clara J maid Butler Hospital bds do
" Clara W Mrs bds 289 Broadway
" Clarence E clerk 64 Exchange pl h at Riverside
" Clarence H foreman h 11 Thackeray
" Clarence M machinist b 62 Vernon
" Clark T Mrs masseuse h 72 Winter
" Clements A bookkeeper 17 Exchange rm 115 h at Edgewood
" Clifford T machinist h 5 Dryden lane
" Clinton W chaser h 184 Bridgham
" Clyde machinist rms 261 Washington
" Cornelius watchman 207 Federal bldg h at Pawtucket
" Cushing F clerk 10 Thomas h 35 Benefit
" David jeweler bds 10 Bowditch pl
" David laborer bds 201 Althea
" David A foreman 76 Henderson h 404 Orms
" David F jeweler bds 10 Bowditch pl
" Delia bookkeeper 275 Canal
" Dorothy E teacher bds 216 New York av
" D Russell died Feb 1919
" Earl baker bds 12 Hollis
" Earl W b 119 Massachusetts av
" Earle clerk bds 66 Princeton av
" Edgar G laborer bds 18 Duke
" Edgar T machinist h 14 Duke
" Edith L jewelry worker bds 30 Powhatan
" Edmund grocer 1279 Chalkstone av h 1 Winthrop av
" Edna waitress 176 Mathewson
" Edward dyer h 56 Pratt
" Edward helper bds 27 Schofield
" Edward jeweler rms 148 Friendship
" Edward machinist h 61 Chatham
" Edward rollmaker 144 Pine 3d floor h at Thornton
" Edward C agent bds 836 Atwells av
" Edward C teacher Technical High school h 700 Hope
" Edward F clerk 260 W Exchange h 47 Barrows
" Edward H real estate h 52 Linwood av
" Edward J clerk 72 Olney h 203 Howell
" Edward J helper bds 19 Akerman
" Edward R h 95 Brown
" Edwin W jeweler h 160 Lester

Brown
" Elizabeth dressmaker h rear 427 Washington
" Elizabeth nurse h 174 Wickenden
" Elizabeth Mrs h 209 Eastwood av
" Elizabeth widow Harry J h 33 Black
" Elizabeth B S widow Henry T b 230 Brown
" Elizabeth F h 51 Broad
" Elizabeth H widow Samuel h 118 Wayland av
" Elizabeth R h 8 Prospect
" Elizabeth T h 91 Keene
" Elizabeth W h 17 Planet
" Ella widow James h 370 N Main
" Ella widow William bds 288 Dudley
" Ellen widow John h 46 Nichols [Chapin av
" Ellen D widow Lewis D housekeeper 100
" Ellen I Mrs bds 9 Kepler
" Ellen J widow William H b 1353 Westminster
" Ellen L clerk bds 100 Douglas av
" Ellen L widow Daniel O h 24 Elgin
" Ellen M widow bds 155 Parade [pl
" Ellen P teacher Beacon-av school b 25 Orchard
" Elmer clerk 22 Peck bds 8 Autumn
" Elmer E chauffeur 64 Exchange pl h 649 Prairie av
" Elmer W clerk 445 Westminster h 488 Public
" Elsie nurse R I Hospital bds do
" Emily widow Frank h 216 Sayles
" Emily A cashier 93 Weybosset bds 24 Jewell
" Emily B clerk B & S bds 59½ Chatham
" Emma h 21 Cargill
" Emma widow Henry h 29 Warner's lane
" Emma F clerk 615 Hospital Trust bldg h 185 Bridgham
" Emma J widow Charles H h 199 Meeting
" Ernest H jeweler h 20 Logan av
" Ernest K rem to Phillipsdale
" Ernest N machinist h 45 Manton av
" Ernest R toolmaker h 41 Whittier av
" Esther A bds 68 Abbott
" Ethel C jewelryworker b 285 Cranston
" Etta B domestic work h 74½ Lester
" Eugene canvasser rms 180 S Main
" Eva C bds 214 Lowell av
" Eva H widow B Clarence b 676 Hope
" E Hope home economics demonstrator 419 Federal bldg bds at Pawtucket
" Fannie E h 127 Wadsworth
" Fanny E h 59 Charles Field
" Fanny M widow Leonard S h 55 Daboll
" Fayette P Mrs h 91 Keene
" Ferdinand h 28 Hamilton
" Florence clerk school dept City Hall b 1533 Chalkstone av
" Florence Mrs h 33 Conduit
" Florence L clerk bds 404 Orms
" Florence M cashier 89 Weybosset b 51 Daboll
" Florinda M widow Daniel h 11 Viola
" Frances J h 25 Orchard pl
" Frances M widow George M h 106 Daboll
" Francis D (Brown Co's Express) 22 College h at E Prov
" Francis E helper bds 75 Alger av
" Francis F patternmaker h 50 Vineyard
" Francis H student bds 59 Angell
" Francis M bds 6 Harrison
" Francis P foreman B & S h 594 Public
" Frank laborer h 27 E Transit
" Frank A engraver h 8 Grove
" Frank A laborer h 10 Clorane
" Frank A polisher h 515 Huntington av
" Frank A teamster h 132 Mawney
" Frank Hail h 59 Angell
" Frank H collector h 571 Dexter
" Frank H pressman bds 284 Dean
" Frank H second hand h 20 Ida [Pawt
" Frank H supt North Main-st carhouse h at
" Frank H G silversmith b 39 Massie av
" Frank J h 19 Akerman
" Frank J rms 304 Washington
" Frank J jr machinist h 51 Pacific av
" Frank L waiter h 134 Stanwood
" Frank R carpenter h 1436 Broad
" Frank W moving picture opr 158 Westminster h 58 Plenty [John
" Franklin A janitor Amer Railway Ex h 57
" Franklin H routeman Amer Railway Ex bds 284 Dean [Luther
" Fred elevatorman Turk's Head bldg h 33
" Fred, Gorham's bds 13 Grand
" Fred A electrician h 198 Jewett
" Fred E Mrs h 62 Vernon
" Fred W h 506 Hartford av
" Frederick auto repairer h 753 Westminster rms 2–3 [38 East
" Frederick A foreman Traverse-st car house h

Brown
- Frederick D auto repairer 13 Carrington av h 753 Westminster
- Frederick E boilermaker h 147 Oxford
- Frederick E foreman 241 Harris av h 1353 Westminster [Prov
- Frederick E mechanical eng 21 Stevens h at E
- Frederick H car inspector h 238 Douglas av
- Frederick J electrician h 73 Algonquin
- Frederick J machinist h 124 Burrington
- Frederick N physician 309 Olney h do
- Frederick N jr student h 309 Olney
- Frederick S laborer bds 96 Bates
- George bds 130 Bridgham
- George motorman rms 256 Broadway
- George weaver h 890 Branch av
- George A machinist h 8 Autumn
- George A messenger 100 Richmond h at E Prov [av
- George A officer Fay's theatre h 104 Pocasset
- George A tire repairer 3 Eddy h 320 Ohio av
- George D died Jan 3 1919
- George E foreman 355 Valley h 190 Regent av
- George E machinist h 18 DeSoto
- George H clerk 36 Hemlock bds 1357 Chalkstone av
- George H dept mgr B & S h 92 Radcliffe av
- George H foreman 355 Valley h 172 W Clifford
- George H machinist h 157 Bath
- George H roofer h 66 Miner
- George H salesman rm 12 Chamber of Commerce bldg bds at Rehoboth Mass
- George H steamfitter 552 Westminster h 189 Reservoir av
- George J watchman h 26 Westfield
- George L, B & S h 330 Orms
- George L clerk 108 Weybosset bds 83 Rochambeau av [ship
- George O auto repairer 506 Pine h 32 W Friend-
- George Preston sales agt and local mgr 663 Westminster h 44 Brenton av
- George P collector N E L Co Turk's Head bldg bds 339 Washington
- George P loco engineer N Y, N H & H h 260 Douglas av
- George R steno bds 1655 Westminster
- George T attorney also asso justice Superior Court h 320 Wayland av
- George T book agt h 195 Bellevue av [Parade
- George T bookkeeper 96 Weybosset h 53
- George T painter h 144 Wendell
- George U janitor 226 South Main h at East Providence
- George W chauffeur h 82 Bishop
- George W engineer h 161 Wood
- George W foreman 53 Warren h 71 Dora
- George W laborer h 35 Council
- George W pastor St Anthony R C church h 549 Plainfield
- Georgia A bds 700 Hope
- Georgia E widow Benjamin C died Oct 30 1919
- Gertrude L clerk 54 Weybosset bds at Cranston
- Gertrude W bds 289 Broadway
- Gideon B electrician h 90 Tenth
- Gifford L spinner h 199 Meeting
- Glendora L seamstress h 772 Westminster
- Gordon E clerk 4 Market sq rm 1 h at Auburn
- Grace h 53 Groton
- Grace E clerk bds 1353 Westminster
- Harold salesman rms 390 Broadway
- Harold sub foreman B & S h at Barrington
- Harold Estate, Frank W Matteson and John O Ames trustees 50 S Main
- Harold J (H J Brown & Co) rms 370 Broad
- Harold R clerk B & S bds at Hillsgrove
- Harris clothing h 249 Willard av
- Harris foreman 63 Washington top floor h 87 Eleventh
- Harrison A rem to Kansas City Mo
- Harry draftsman 1012 Eddy h 57 Ashmont
- Harry foreman Sassafras Station Prov Gas Co h 59 Broad
- Harry machinist h 88 Printery
- Harry molder h 26 Carleton
- Harry salesman bds 521 Washington
- Harry C clerk 64 S Water bds at Eden Park
- Harry F jeweler bds 174 Dudley
- Harry M bds 104 Pocasset av
- Harry O compositor 37 Weybosset rm 24 h r 187 Bridgham [wood av
- Harry R clerk 234 Washington h 1180 Elm-
- Harry S laborer h 62 Waverley
- Harry W salesman 636 Grosvenor bldg

Brown
- Hattie A Mrs saleswoman 928 Broad h 930 do
- Hattie S widow Sullivan R h 1178 Elmwood av
- Hayward laborer h 93 Logan av
- Helen shipping clerk 1932 Westminster
- Helen E clerk B & S bds 100 Douglas av
- Helen K steno 260 W Exchange bds at Meshanticut Park
- Helena widow Granville h 97 Williams
- Henrietta W h 17 Planet
- Henry A patternmaker bds 6 Harrison
- Henry A porkpacker h 422 Knight
- Henry C painter h 288 Cranston
- Henry E foreman 58 Waldo h 57 Chester av
- Henry R inspector bds 29 Rangeley av
- Henry T porter h 55 Howell
- Henry W machinist h 107 Rutherglen av
- Henry W supt 1004 Turk's Head bldg bds at Riverside
- Herbert A clerk h 120 Progress av
- Herbert A salesman h 5 Gifford
- Herbert L machinist 57 Weybosset top floor h 33 Gilmore
- Herbert P auto repairer bds 206 Dudley
- Herman laborer bds 199 Meeting
- Horace W jeweler h 36 Taylor
- Howard A chauffeur h 84 Bates
- Howard F salesman 380 Westminster

BROWN-HOWLAND CO office equipment 309 Hospital Trust bldg —See bottom edge of leaves and page 1216
- H J & Co auto dealers 488 Broad
- H Martin pres Ind Trust Co h 295 Angell
- Ida widow Harry L h 940 Broad
- Irene F clerk bds 660 Hope
- Irving clerk Allen's av and Sherburne h 10 Hamilton [both Mass
- Irving M dept mgr 861 Broad h at S Reho-
- Irving W operative bds 199 Meeting
- Isabella J bds 63 John
- Isabelle teacher bds 9 Dora
- Jacob (J Brown & Son) furniture 89 Manton av also 58 and 98 Plainfield h 98 do
- Jacob & Son (Abraham) hay and grain 58 Plainfield
- James clerk rms 88 Broad
- James driver bds 201 Althea [John
- James foreman American Cotton Oil Co h 63
- James laborer h 32 Camp
- James machinist h 175 Bath
- James machinist bds 549 Hope
- James steamfitter h 1357 Chalkstone av
- James A driver h 83 Central
- James B h 6 Harrison
- James C salesman 206 Broad h at Cranston
- James D mgr 22 College h at E Providence
- James H, B & S h 214 Lowell av
- James H melter h 619 Potter's av
- James J foreman h 63 Jonn
- James J laborer h 38 Harkness
- James L driver bds 81 Central
- James P engineer h 12 Pallas
- James P jr clerk bds 12 Pallas
- James W foreman 198 Globe h at Edgewood
- Jane widow William h 29 Laban
- Jane E clerk bds 63 John
- Jane E Mrs bds 44 Olive
- Jay M chauffeur bds 58 Plenty
- Jennie housekeeper 17 Myrtle
- Jeremiah celluloidmaker rms 10 Plain
- Jessie P widow William B h 144 Holden
- Johanna C laundress h 106 Lockwood
- John h 201 Althea
- John bds 163 Howell
- John chauffeur bds 820 Westminster
- John circulation dept Journal h 154 Penn
- John driver bds 19 Akerman
- John engineer Gorham Mfg Co h 80 Algonquin
- John laborer bds 222 Oak
- John pedler rms 9 Market sq
- John teamster h 106 Lockwood
- John teamster rms 240 Pine
- John B rubberworker h 6 Harrison
- John Carter Mrs h 12 Benevolent
- John Carter Library, George opp Brown
- John C carpenter h 11 Grand
- John C machinist h 290 Washington av
- John F bds 59 Angell
- John F auto repairer h 460 Friendship
- John F electrician bds 6 Howell
- John F sub foreman B & S h 154 Holden
- John F weaver h 65 Grant
- John H bds 93 Wood
- John H motorman bds 756 Chapin av

Brown
- John H salesman 276 Westminster bds 46 Nichols
- John J clerk bds 34 Zone
- John J second hand h 133 Alverson av
- John L machinist h 506 Smith
- John M died Dec 13 1919
- John Nicholas Estate (Frank W Matteson, Natalie Bayard Brown and John O Ames) trustees 50 S Main
- John N engineer 169 S Angell h at E Prov
- John P restaurant bds 104 Pocasset av
- John R clerk h 34 Zone
- John S h 96 Bates
- John S laborer h 22 Common
- John S teamster bds 19 Akerman
- John W bds 189 Cranston
- John W, B & S h 89 Hudson
- John W clerk Journal bds 154 Penn
- John W salesman 221 W Exchange bds 890 Branch
- Joseph boxmaker h 80 Seventh
- Joseph car repairer rms 669 Broadway
- Joseph laborer bds 390 Fountain
- Joseph B cabinetmaker h 392 Benefit
- Joseph C bds 207 Waterman
- Joseph D jeweler h 67 Wendell
- Joseph E h 92 Waldo
- Joseph E ins agt 509 Westminster rm 51 bds 181 Julian
- Joseph J laborer bds 210 Branch av
- Joseph J molder h 169 Lester
- Joseph R salesman 312 Industrial Trust bldg rms 80½ Broad
- J Edmund physician 11 Hanover h 9 do
- J Frank died Nov 25 1919
- J Milton driver bds 58 Plenty
- J Nelson clerk 175 Westminster h 47 Farragut av
- Kate C h 365 Angell
- Land Co office 401 Turk's Head bldg
- Land Co The 50 South Main
- Laura M burnisher bds 94 Gallup
- Leon R machinist bds 216 River av
- Leroy E public accountant 722 Ind Trust bldg h at Riverside
- Lewis (91 Vernon) died 1919
- Lewis H jeweler h 156 Chapin av
- Lewis T bookkeeper 355 Valley bds 604 Broadway [av
- Lewis T clerk 325 Waterman bds 156 Chapin
- Lillian M Mrs lodginghouse 45 Manton av
- Linwood clerk h 2 Gould

BROWN, LISLE & MARSHALL investment securities 201 Turk's Head bldg—See page 1045
- Lloyd R, B & S bds 214 Lowell av
- Lois I clerk 515 Turk's Head bldg bds at Lakewood
- Lola I attendant 146 Westminster rm 410 bds 18 Alverson av
- Lottie C bookkeeper 50 Fountain bds 62 Ver- [non
- Louis porter 47 Exchange pl h 35 Elbow
- Louise Mrs h 156 Blackstone
- Louise B clerk Industrial Trust Co bds at Pawtucket
- Louise H clerk h 18 Aspinwall ct
- Louise M bookkeeper 216 River av
- Lucy A bds 855 Plainfield
- Lula rms 187 Broad
- Lulie M h 195 Bellevue av
- Luther master mechanic h 87 Eeleventh
- Lydia Mrs h 18 DeSoto
- Lydia E widow John F bds 10 Constitution
- L Josephine widow J Frank h 323 Fountain
- Mabel bds 90 Beacon av
- Mabel bds 1533 Chalkstone av [506 Smith
- Mabel dressmaker 139 Mathewson rm 603 h
- Mabel G h 80 Prairie av
- Mabel I steno B & S bds 930 Broad
- Madeline M clerk bds 132 Clarence
- Mae L rem to Boston Mass
- Mahlon D lieut Engine 22 h 482 Pine
- Major h 34 Turner
- Margaret nurse bds 34 Zone
- Margaret Mrs clerk 291 Westminster h 289 Point [Douglas av
- Margaret E teacher Putnam-st school bds 100
- Maria bookkeeper bds 12 Pallas
- Maria P h 17 Planet
- Marietta widow h 38 Salem

Brown
- Marion E steno 260 W Exchange bds at Meshanticut Park
- Marion F bookkeeper bds 353 Potter's av
- Marion F steno 1310 Turk's Head bldg bds at Arnold's Mills
- Marion L teacher bds 98 Comstock av
- Mark H die cutter bds 42 W Friendship
- Marshall watchman bds 15 Claverick
- Marshall E watchman rms 18 Chestnut
- Marshall R machinist bds 650 Chalkstone av
- Martha A widow Andrew J bds 30 Powhatan
- Martha B forewoman bds 24 Elgin
- Martha L widow John O W h 176 Bridgham
- Martha L widow h 136 Carpenter
- Martha T widow Walter DeF h 419 Lloyd av
- Martin H machinist bds 104 Lockwood
- Martin V B died Aug 7 1919
- Martin V B jr machinist bds 216 River av
- Mary h 138 Oak
- Mary clerk 1920 Westminster bds 201 Althea
- Mary clerk bds 100 Douglas av
- Mary laundryworker bds 133 Oak
- Mary Mrs h 232 Friendship
- Mary Mrs h 67 Ship
- Mary widow Charles h 12 Hollis
- Mary widow Lewis h rear 91 Vernon
- Mary widow Patrick H h 265 Dean
- Mary widow William bds 740 Valley
- Mary widow William H h 4 Western
- Mary A widow Charles h rear 222 N Main
- Mary E helper bds 32 Salem
- Mary E widow Martin V B h 216 River av
- Mary E widow Napoleon bds 93 Goddard
- Mary E widow William h 104 Lockwood
- Mary F ensign Salvation Army Day Nursery 414 Benefit bds do
- Mary J bookkeeper 160 Kinsley av bds 100 Douglas av
- Mary L asst 716 N Main bds rear do [pl
- Mary L teacher Normal school bds 25 Orchard
- Mary L Mrs seamstress h 68 Jackson
- Mary R Mrs h 24 Jewell
- Matilda h 18 Howell
- Maude V Mrs jeweler h 206 Dudley
- May L Mrs h 68 Jackson
- Melba H steno, B & S bds 161 Wood
- Melbourne D clerk 20 Market sq bds at E Prov [bds 434 Pine
- Milton B see Brown Bros Co 62 Exchange pl
- Minnie B musician bds 1066 Eddy
- Minnie W bds 188 Waterman
- Mitchell died
- Moses School 257 Hope
- Moses T C painter h 759 N Main
- Myra F bookkeeper 17 Byron bds 12 Pallas
- Myrtella A clerk bds 488 Public
- Nancy A T widow C Porter bds 502 Public
- Nathaniel steamfitter bds 14 Constitution
- Nathaniel C teamster bds 92 Waldo
- Nathaniel D ins agt 205 Industrial Trust bldg h at Valley Falls
- Nellie K forewoman bds 39 Massie av [av
- Nelson clerk 175 Westminster h 47 Farragut
- Niles osteopath 217 Waterman h do
- Noah musician bds 374 Weybosset
- Noble C weaver h 115 Whittier av
- Nora A bookkeeper 22 College bds at E Prov
- N S Co ins 314 Industrial Trust bldg
- Olive boxmaker bds 160 Lester
- Orrin L wood carver 136 Dorrance h 42 W Friendship
- Oscar A reporter Journal rms 159 Benefit
- Oscar P foreman 81 Roger Williams av h 95 do
- Oswald P salesman 186 Charles h at Allenton
- Patrick F collector h 100 Douglas av
- Percy A jeweler bds 39 Elma
- Peter R motorman h 47 Atlantic av
- Preston salesman h 276 Union av
- Ralph C watchman 93 Weybosset
- Ralph G engraver h 502 Public
- Ralph N rem to Massachusetts
- Reba nurse bds 162 Wayland av
- Richard carpenter rms 2 Conduit
- Richard laborer h 247 Williams
- Richard porter 39 Exchange pl h 15 D
- Richard J engineer h 154 Penn
- Richard J motorman h 24 Dorchester av
- Rita M lodginghouse 29 Manton av h 176 Delaine

PROVIDENCE PUBLIC MARKET And its branches are the Best Food Stores in America

Brown
" Robert janitor h 163 Howell
" Robert toolmaker h 39 Dewey
" Robert F packer h 716 N Main
" Robert F vice pres J W Bishop Co 417 Butler Exchange h at Yonkers N Y
" Robert G civil engineer City Hall h 33 Violet
" Robert M teacher Normal school h 105 Comstock av
" Robert P treas Kendall Mfg Co 90 Friendship and pres 193 S Water h 13 Charles Field
" Robert S salesman h 68 Olney
" Robinson C supt Allen's av cor Sherburne h 45 Forest
" Roland S clerk bds 169 Lester
" Rosa Mrs h 37 Salem
" Rosa Mrs clerk 307 Broad h 460 Friendship
" Rose secondhand furniture 253 Willard av h do
" Rose Mrs h 31 Grand
" Rowse B accountant h 101 Laura
" Roy C milkman bds 488 Public
" Roy L piper bds 226 Messer
" Rudolph A clerk bds 524 Washington
" Sabina M widow Noel bds 56 Sears av
" Sadie E laundress bds 55 Howell
" Samantha J widow Charles W h 160 Lester
" Samuel deputy sheriff Superior Court rms 274 Benefit [Edgewood
" Samuel pres and treas Brown & Dean Co h at
" Samuel W salesman 86 Weybosset rm 33 bds 53 Parade
" Sarah Jane widow bds 46 W Friendship
" Sarah J widow William T bds 24 Georgia av
" Sarah K steno B & S bds 53 Alger av
" Sarah M bds 254 Dudley
" Sarah M widow Edward L h 188 Waterman
" Sarah M widow John bds 223 Linwood av
" Sarah T h 55 Howell
" Selah B teamster h 141 Hospital
" Seymour C teamster h 75 Wadsworth
" Sidney laborer bds 10 Stampers
" Sophia Augusta Estate, Frank W Matteson, Fletcher S Mason trustees 50 S Main
" Stephen laborer bds 74 Corliss
" Stephen F machinist h 54 Dexter
" Stuart D pres 262 Weybosset bds at Edgewood
" Susan widow William housekeeper 52 Ford
" Susan A widow Herbert bds 58 Plenty
" Susan A widow James h 146 Irving av
" Susan A widow Timothy h 102 Althea
" Susan E widow Silas h 51 Daboll
" Susan J h rear 94 Pond
" Susan P widow Henry died June 16 1919
" Susan W widow Nathaniel S bds 293 Oxford
" S widow Charles h 160 Lester
" Theodore auctioneer 36 Custom House st h at Riverside
" Theodore G driver bds 190 Gallup
" Theodore H asst prof B U h 79 Taber av
" Thomas farmer h 1 River av
" Thomas ice cream mfr 390 Fountain h do
" Thomas mariner h 80 Althea
" Thomas jr sign painter 8 Steeple
" Thomas A clerk 244 Weybosset h 890 Branch
" Thomas C, police Sta 5 bds 80 Althea
" Thomas C jr musician also ins 29 Weybosset rm 20 h 23 Babcock
" Thomas D jeweler h 91 Trask
" Thomas Henri lawyer 19 College rm 36 h 48 Dartmouth av
" Thomas H clerk P O h at E Providence
" Thomas H (108 Whitehall) rem to Hopedale
" Thomas J machinist h 21 Primrose
" Thomas L painter h 112 Benedict
" Thomas M machinist h 601 N Main
" Thomas S motorman R I Co bds 43 Noyes av
" Timothy laborer bds 11 Forest
" Tracey clerk Murdell Hotel rms do
" T Dawson 71 Peck h at E Providence
" Union 75 Waterman near Brown
" University, Prospect opposite College
" University Library, Prospect cor College
" University Women's College 172 Meeting
" Velma M steno 101 Grosvenor bldg bds 773 Cranston
" Vida A bds 11 Deborah
" Vincent laborer h 23 Cargill
" Viola H phone opr 826 Ind Trust bldg bds 392 Benefit
" Waldo M salesman 17 Exchange rm 212 h at Wellesley Mass [Hope
" Wallace R teacher Classical High school h 676
" Walter salesman 110 Dyer h at Thornton

Brown
" Walter machinist h 35 Yale av
" Walter E electrician bds 482 Plum
" Walter E, Gorham's h 1117 Elmwood av
" Walter E printer bds 14 Wallace
" Walter F artist bds 25 Orchard pl
BROWN WALTER G investment securities 622 Grosvenor bldg bds 181 Angell—See page 1047
" Walter H asst engineer 528 Atwells av h at Auburn
" Walter H foreman 94 Point h 488 Public
" Walter H mgr 139 Dyer
" Walter H silversmith h 184 Globe
" Walter I bds 80 Althea
" Walter J electrician bds 8 Cory
" Walter L accountant h 88 Atlantic av
" Walter N janitor h 20 Saunders
" Walter O chauffeur bds 64 Dexter
" Walter S (Quality Engraving Shop) 51 Empire rm 416 bds 27 Stewart [lane
" Walter S overseer Joslin Mfg Co h 2 Merino
" Wendell S industrial engineer 1009 Hospital Trust bldg h at Edgewood [ton
" Wilbur D clerk 20 Market sq h at W Barrington
" Willard mgr Texas Oil Station, Promenade cor Gasper h at Riverside [Soto
" Willard M yardman 546 Atwells av h 28 De-
" William h 4 Williams
" William auto repairer h 39 Hawes
" William, B & S h 42 Transit
" William engineer h 41 Merino lane
" William hostler rms 1040 Westminster
" William ins agt h 205 Blackstone
" William jeweler h 165 Dudley
" William jeweler rms 136 Sabin
" William jeweler bds 221 Orms
" William laborer h rear 62 Wickenden
" William salesman bds 221 Orms
" William silversmith h 407 Prairie av
" William Rev pastor Second United Presbyterian Church Chalkstone av cor Young av h 627 Chalkstone av
" William bds 725 Potter's av
" William A bookkeeper 64 South Water h at South Auburn [h 120 Dora
" William A civil engineer city engineer's office
" William A piano polisher 509 Westminster h at Riverside
" William B toolmaker h 47 Marlborough av
" William C carpenter h 11 Lancaster
" William C jeweler bds 24 Georgia av
" William E counterman h 12 Pallas
" William E elastic stocking mfr 39 Broad h 206 Cass
" William E janitor h 12 Hollis
" William E shipping clerk h 44 Bancroft
" William F, Marne Express 61 Broad h at Barrington
" William F paymaster 58 Warren h 45 Hudson
" William H clerk h 1040 Westminster
" William H helper h 13 Haymarket [av
" William H overseer Merino lane h 50 Chapin
" William H porter bds 398 Washington
" William I clerk Canal cor Waterman h 119 Mass av
" William I hostler h 120 Willard av
" William J carpenter h 19 Potter's av
" William J clerk P O bds 214 Dudley
" William J lawyer 1009 Grosvenor bldg h 82 Keene
" William J woodshopper h 329 Killingly
" William L teamster h 20 Trask
" William M bookkeeper h 127 Pocasset av
" William M machinist bds 37 Westfield
" William P laborer h 51 Thayer
" William R clerk B & S bds at Greenville
BROWN WILLIAM R CO The printers and badge makers 33 Eddy—See page 1244
" William R L bookkeeper 800 Turk's Head bldg bds 199 Bucklin
" William W clerk h 66 Princeton av
" William W (1655 Westminster) died Dec 21 1919
" Willis A inspector h 16 Branch av
" Winifred E bookkeeper 36 Garnet h 45 Beacon av
" & Co's Express (Francis D Brown) 22 College
" & Dean Co refiners 104 Richmond
" & Ives (R H Ives Goddard, William Gammell, William Gammell jr and Samuel Powel) merchants 50 S Main
" & Mills Inc mfg jewelers 100 Stewart 6th floor
BROWN & SHARPE MFG CO machinists Promenade near Park—See page 1184

Brown's Auction & Commission House auctioneers 36 Custom House st
Browne Abby R widow Edward A h 226 Pleasant
" Alexander P patent attorney 425 Butler Exchange h at Wrentham Mass
" Dorothy waitress 276 Mathewson h 99 Dodge
" Eugene D mgr h 18 Redwing
" Gertrude J steno 923 Hospital Trust Bldg bds at Pawtucket [Bridgham
" Gladys teacher Webster-av school bds 127
" Keyes D rms 261 Washington
" Leon P chauffeur h 291 Willard av
" Lillie I teacher Niagara-st school h 116 Laura
" Margaret stenographer 169 S Water bds at Eden Park
" Walter S capt H & L No 5 h 25 Ashmont
" & Cook patent attorneys 233 Grosvenor bldg
" see BRAUN [av
Brownell Abbie E clerk Olneyville P O h 7 Chapin
" Ada S Mrs bds 567 Angell
" Alfred S vice pres 119 Harris av h 368 Thayer
" Alice P asst clerk 6th District Court bds 60 Peace
" Benjamin F real est rms 104 Franklin
" Carrie clerk Providence Tel Co b 30 Greene
" Charles R compositor 45 Richmond h 201 Pleasant
" Clifford A (Greenough, Easton & Cross) lawyer 1128 Hospital Trust bldg h 62 Patterson
" Clifton T pres Brownell Machinery Co 11 Eddy h 20 Wood
" Della housekeeper 7 Chapin av
" Dexter L died Jan 7 1920
" Dorothy M steno 643 Elmwood av h 195 Lenox av
" Edward F clerk Riverside Mills h 124 Stanwood [Bristol
" Edward I lawyer 10 Weybosset suite 233 h at
" Effie C steno 114 State House bds 234 California av
" Elisabeth D widow Dexter L h 73 Prospect
" Ermina widow Philip h 60 Peace
" Florence J Mrs h 20 Claverick
" Frances T bds 29 Wood
" Francis S h 221 Angell
" Frederick O h 948 Atwells av
" George F clerk 135 Washington h 637 Public
" Gladys M steno bds 161 Whittier av
" Harriet E T Mrs h 16 Pallas
" Harriet F widow Seth H h 111 Lloyd av
" Harry clerk 86 S Main h 195 Lenox av
" Josephine M widow Alexander R h 433 Public
" Leon E dept collector Internal Revenue 215 Federal Bldg h at Eden Park
" Lewis engraver h 24 Frank
" Lewis clerk bds 20 Claverick
" Lewis G machinist h 43 Superior [ton
" Mabel A clerk 234 Washington bds at Crans-
BROWNELL MACHINERY CO machine tools 11-13 Eddy—See page 1192
" Mfg Co (W P Brownell) bookbinders 47 Washington rm 16
" Martha widow George A bds 26 Glenham
" Mary A mgr bds 73 Prospect
" Mary F widow George H h 444 Friendship
" Raymond jeweler bds 20 Claverick
" Thomas S musician h 88 Baxter
" Walter D lawyer also (Brownell & Willis) h 125 Prospect
" Walter P (Brownell Mfg Co) 47 Washington rm 16 h 26 Glenham
" Walter S cashier R I Co 100 Fountain bds at Longmeadow
" William P jeweler h 161 Whittier av
" & Field Co wholesale grocers teas etc 119-123 Harris av
" & Willis (Walter D Brownell, Walter F Willis) real estate 49 Westminster rm 536
Browning Arthur E pres Loose Leaf Mfg Co 257 W Exchange h 520 Elmwood av
" Augustus S brakeman h 51 E Transit
" Eleanor clerk 241 Harris av rms 136 Prairie av
" E Hazard bookkeeper 1890 Westminster h at Arlington [lington
" E H Mrs office asst 380 Westminster h at Ar-
" Fred A treas 231 W Exchange h at Edgewood
" Fred D mgr 109 Washington rm 507 h 69 Doyle av
" Johanna widow Augustus S h 49 E Transit
" John B dentist 357 Westminster rm 19 bds 282 Globe [York av
" John S pres 4 Market sq rm 8 h 382 New
" John W silver melter h 84 Algonquin

Browning
" J Arnold real estate 109 Washington rm 205 h at Rehoboth Mass [Mass
" Katharine Mrs clerk Journal h at Rehoboth
BROWNING, KING & CO clothing 210-216 Westminster—See page 1094
" Leon H boiler maker h 27 McKinley
" Mabel nurse R I Hospital bds do [tucket
" Mabel H phone opr 50 Fountain bds at Paw-
" Marguerite nurse R I Hospital bds do
" Mary E died March 4 1919
" Mertice M bookkeeper h 126½ Prairie av
" M Elizabeth steno 23 Acorn b 390 Weybosset
" Ross E asst B U h 26 Thurston
" Samuel h 686 Huntington av
" Sarah W h 100 Carpenter
" Walter H, B & S h 19 Glendale av
" William G vice pres and sec 257 W Exchange h at Edgewood [field
" Willard F field eng 10 State House h at Wake-
Brownson Isabel M asst sec 32 Custom House st bds 68 Summit av
" Lucy E widow Joseph E h 68 Summit av
" Marjorie director bds 68 Summit av
Brownstein Harry clerk 106 Washington bds 43 Davis [h 218 Plain
" John S (Acorn Printing Co) 44 Washington
" Molly Mrs bookkeeper 24 Olneyville sq h 25 Mulberry
" Samuel (Olneyville Meat Market) 24 Olneyville sq h 76 Davis [Bowen
" Simon D cigar dealer 106 Washington h 57
" William h 43 Davis
Brownsword Etha F steno bds 27 Wendell
" George W h 14 Willow
" Norman G draftsman bds 27 Wendell
" Thomas M machine engraver h 27 Wendell
Brubaker Harry E rem to E Providence
Bruce Abraham B & S h 175 Cleveland [av
" Alvin E salesman 98 Fountain h 27 Pembroke
" Annie E sewer bds 175 Cleveland
" Cynthia B widow John R h 100 Gallup
" Edith B bookkeeper 10 Abbott Park pl bds 100 Gallup [h at Pawtucket
" Ella G Mrs bookkeeper 203 Union Trust bldg
" George W jr grocer 213 Gano h 65 Pitman
" James J supt 82 Clifford h 113 Wood
" John laborer bds 443 Benefit
" Robert F clerk h 1354 Broad
" Robert F jr rem to Boston Mass
" Wallace B & S bds 1354 Broad [shanticut
" William B salesman 89 Weybosset h at Me-
Bruch Sophia grocer 39 Quaid h do
Brucker Albert h 8 Andrew
Bruckner Benjamin cashier bds 20 Glenham
" Max jeweler h 20 Glenham
" Paul florist bds 20 Glenham
" Pauline bds 20 Glenham
Bruckshaw Mark h 315 California av
" Walter overseer Riverside Mills h 457 Smith
Brudner Leon salesman 144 S Water h 372 Orms
Brueckner Alfred C foreman 7 Eddy h 165 Vermont av
" Frances steno bds 165 Vermont av
" Louis weaver h 226 Lowell av
" Rose Mrs h 191 Point
Bruen Annie widow Peter h 27 Armstrong av
" Garrett J filecutter h 44 Norwich av
" Thomas L clerk bds 1 Thompson [av
Bruffett Mary E widow Reuben O h 131 Chapin
Brugge Carl F engineer 75 Westminster rm 30 b bds 160 Elmwood av
Bruin Anna Mrs h 1 Thompson [wotton
" Peter salesman 495 Westminster h 171 Took-
" Thomas rubberworker bds 107 Bridgham
Brule Adolph G machinist h 77 Fairmount av
" Roland J student bds 77 Fairmount av
Brullotte Rose bds 347 Pine
Brun Jacintho rem to Fall River Mass
Brunberg Gustave F variety Jackson cor Fountain rms 811 Westminster
Brundage Agnes h 36 Hamilton
Brundette James G machinist h 83 Elmdale av
" Marion W inspector bds 83 Elmdale av
Brunelle Bruno asst mgr 12 Snow
" Evangeliste curate, Church Our Lady of Lourdes 901 Atwells av
" Wilfrid R (Brunelle & Wilcox) 146 Westminster rm 412 h at Pawtucket
" & Wilcox (Winefred R Brunelle, Herbert C Wilcox) dental supplies 146 Westminster rm 412
Bruner Thomas E 57 Eddy h 53 Comstock av
Brunet Robert L efficiency engineer h 50 S Angell

Brunetti Antonio barber 566 Plainfield h 21 Cumerford
" Bartolomeo laborer h 44 Hillhurst av
" Pasquale Mrs h 37 Hillhurst av
Bruning Herman master mariner h 998 Eddy
Brunn Nathan grocer 474 N Main h do
BRUNNCKOW C G CO Louis Guenther mgr cornice works 223-231 Globe—See page 1267
" Edward J bds 179 Linwood av
Bruno Carmine laborer h 497 Branch av
" Domenico clerk 231 Globe h 8 Monticello
" Gabriele carpenter h 232 Wallace
" Giovanni laborer h 20 Swiss
" Giovanni laborer bds 40 Hassan
" Joseph h 47 Marietta
" Luigi shoemaker 24 Corliss h 14 Monticello
" Luisa widow bds 96½ Arthur av
" Micandro V weaver h 46 Stone [ticello
" Nicola O plumber 444 Branch av bds 14 Mon-
" Philip laborer h 363 Hawkins
" Pietro operative h 26 Hereford
" Sadie M Mrs h 385 Pine
Brunonia Hall, B U 175 Thayer [Globe
Brunschwig Pierre mgr 212 Union rm 402 h 286
Brunsell Andrew P carpenter h 167 Early
Brunswick Club 66 Harold
Brunt Catherine bds 172 Sterling av
" Joseph H harnessmaker h 25 Hospital
Brunton Martin porter 11 Eddy bds 15 Bassett
Brusby Elisabeth M steno 1009 Turk's Head bldg bds 26 Greenwood
" Mark toolgrinder h 26 Greenwood
" William rms 68 Plainfield
Bruscini Andrea (Prov Monumental Works) 314 Branch av h 110½ Arthur av
" Tomaso operator h 43 Hassan
Bruyere Theophile h 21 Jackson
Bryan Annie cook 65 Franklin
" Benjamin B laborer h 404 Washington
BRYANS see also BRIEN and O'BRIEN [rison
Bryant Albertino L widow Samuel A bds 26 Har-
" Alexander bds 247 Lockwood
" Almond B chiropodist 204 Westminster rm 14 h 4 DeFoe pl
" C H concreter rms 1160 Westminster
" Ella laundryworker h 129 Oak
" George O supt 283 Pitman h 129 Sumter
" James rem to Sioux City Ia
" Jesse tailor bds 18 Wheaton
" Margaret D widow James h 109 Stansbury
" Marguerite C J dressmaker h 4 DeFoe place
" Mary T housekeeper 45 Steele [ton
" N Sherman agt The Western Co 44 Washing-
" Ralph L rem to Omaha
" Sarah bds 109 Stansbury
" William patternmaker bds 109 Stansbury
" W Harden machinist bds 45 Steele
BRYANT & STRATTON COMMERCIAL SCHOOL, Harry Loeb Jacobs pres fifth and sixth floors Butler Exchange—See page 1268
Bryar Joseph inspector h 24 Viola
Bryce Allen E silversmith h 35 Elbow
" Mary S widow Thomas h 224 Power
Bryda Frank photographer 131 Washington rm 405 bds 1029 Atwells
" Stanislaw grocer 20 Putnam h 27 do
Bryden Harry J office mgr 330 Canal h 299 Massachusetts av
" Martha nurse rms 162 Wayland av
" see BRIDEN
Brydon Ernest filecutter h 47 Harvest
Bryer Arthur M paperhanger 57 Vineyard h do
" Bessie C rubberworker bds 232 Pearl
" John C decorator bds 99 Daboll
" Martha T widow Stafford h 99 Daboll
" Robert S clerk 326 Weybosset bds 232 Pearl
" William H jeweler bds 232 Pearl
Brynes Abraham jeweler h 383 Willard av
" Sarah widow Samuel h 90 Althea
Bryson Elisabeth widow Andrew housekeeper 72 Chapin av
" Eva G jewelry bds 41 Depew
" Robert conductor h 1085 Elmwood av
Bube August H tailor 19 Calder h do
" Edward N silversmith h 58 Dora
" Emma clerk bds 19 Calder [Fountain
Bubier Alexander cook 85 Westminster bds 426
" Charles W (Jones & Co) 17 and 26 Arcade h 145 Meeting
Bubnes Anthony rubber mixer h 10 Bailey ct
Bucacci Edoardi weaver h 155 Croom
Bucchi Michele helper bds 540 Charles
Bucci Angelina jeweler bds 89 Sutton
" Antonio jeweler bds 295 Hawkins
" Antonio laborer h 831 Charles
" Antonio laborer bds 44 Grape [Sutton
" Antonio real estate 19 College rm 18 bds 89
" Antonio weaver h 540 Charles
" Assunta widow h 10 Ledge [ton
" Cosimo Tripoli Caf 331 Atwells av h 89 Sut-
" Domenico jeweler bds 126 Atwells av
" Elpidio (Albert The Tailor) 63 Empire h 64 Brayton av
" Enrico (U S A) bds 60 Penn
" Eva clerk B & S bds 64 Brayton av
" Fred fileworker bds 15 Academy av
" Geremio laborer h 313 Atwells av
" Giovanni helper bds 540 Charles
" Giovanni operator h 753 Charles
" Ismaele shoemaker 341 Point h 60 Penn
" John clerk bds 89 Sutton
" John fileworker h 15 Academy av
" John jeweler bds 126 Atwells av
" Joseph clerk bds 64 Brayton av
" Joseph clerk bds 753 Charles
" Margarita widow h 295 Hawkins
" Matilda L died Mar 27 1919
" Pasquale laborer h 77 Allston
" Pasquale laborer bds 710 Charles
" Peter h 80 Arnold
" Rose dressmaker bds 64 Brayton av
" Rosina widow h 126 Atwells av
" Teresa widow Alberico h 64 Brayton av
" Vincenzo laborer bds 77 Allston
" Vincenzo laborer h 540 Charles
Buccini Domenico R R laborer h 75 Northup av
Buccollero Emielee rem to E Prov
Buchalter William jeweler h 31 Hilton
Bucham John laborer h 80 Diamond
Buchanan Charles E jeweler bds 29 Riverdale
" Elizabeth clerk 69 Dorrance h 62 Stewart
" Ella widow bds 101 Linwood av
" Ellen milliner bds 1085 N Main
" Emma C B Mrs bookkeeper 10 Thomas h 160 Hanover [Marlborough av
" Florence M steno Union Trust Co bds 33
" Frank jeweler bds 15 Chambers
" Freelove C widow John h 93 Linden
" Freeman M master mechanic h 316 Oxford
" George molder h 162 Wendell
" Henry G towerman h 94 Clarence
" James h 33 Marlborough av [wood
" John D claim agt Am Railway Ex h at Edge-
" Joseph D operative h 5 Palm
" Laura h 141 Oak
" Michael driver h 196 Laban
" Nettie S steno 202 Industrial Trust bldg bds 167 Bellevue av
" Robert B printer bds 50 Willow [Rosedale
" Robert S plumber 1827 Westminster h 15
" Walter S h 167 Bellevue av
" William C cable splicer h 511 Manton av
" William H asst undertaker 700 Westminster h 224 Bucklin
" William M died Feb 26 1919
Buchart Edwin A optician bds 81 Beacon av
" John designer h 81 Beacon av [av
" Sywilla R teacher Elm-st school h 81 Beacon
" William L rem to New York city
Buchbinder David rem to Brooklyn N Y
" George J rem to Brooklyn N Y
" Jacob rem to Brooklyn N Y
" Louis rem to Brooklyn N Y
Buchholz Charles J engineer rms 328 Pine
Buck Anna E Miss h 207 Smith
" Fred D machinist h 414 Plainfield [wood
" Guerdon A clerk 1 State House bds at Edge-
" John h 90 Pacific av
" John S foreman 4 Cope h 8 do
" LeRoy H D salesman Providence Scale Co 125 Washington bds 146 Wheeler av Edgewood
" May Mrs clerk 93 Weybosset
" Willis L acccountant bds 151 Atlantic av
Bucker Anna M widow Christian bds 109 Althea
Buckett Alfred T mgr 435 Plainfield h 234 Killingly
" Marie widow Joseph h 151 Grove
Buckholtz Magdalena h 182 Veazie
Buckhout Frank A mgr coffee dept 119 Harris av bds 123 Waterman
Buckian Hagon clerk bds 47 Helme
Buckingham Buell N sec 54 S Water h at Warren
" Co Inc produce 54 S Water
" Erastus M pres 54 S Water h at Warren
" Frederick F treas 54 S Water h at Auburn
" George W polisher rms 138 Clifford
Buckland Charles A jeweler h 29 Wood

Buckley Alfred h 109 Congress av [av
" Alfred jr (Burrows & Kenyon) h 3 Reservoir
" Ann widow William bds 105 Laban
" Anna bds 239 Fifth
" Anna D clerk bds 48 Common
" Benjamin machinist h 140 Ruthergien av
" Bernard blacksmith rms 349 Richmond
" Catharine A housekeeper 43 Common
" Catherine h 17 Trenton
" Clement F conductor bds 81 Eighth
" Cora cashier h 39 Winter
" Daniel J cooper h 485 Manton av
" David A operator h 27 Palmer [av
" Dennis F sub foreman B & S h rear 6 Young
" Elisabeth clerk 81 Exchange pl bds 100 Camp
" Ellen widow Timothy h 27 Dodge
" Ernest L clerk bds 31 Daboll
" Ethel clerk bds 174 Wallace
" Ethel M steno Union Trust Co bds 110 Ruthergien av [Washington
" Eugene A salesman 156 W Exchange rms 309
" Harry silversmith bds 14 W Friendship
" Irving com trav bds 109 Congress av
" Isaac laborer h 53 Oakland av
" James (Dunn & Buckley) dieshker 107 Friendship h 87 University av
" James electrician rem to Heston Mass
" James salesman 319 W Exchange h 31 Daboll
" James B weaver h 976 Chalkstone av
" James F brakeman h 43 Common
" Jennie G steno 57 Eddy rm 701 bds 596 Chalkstone av [29 Dodge
" Jennie V saleswoman 243 Westminster bds
" Jeremiah D dentist 77 Washington rm 311 h 171 Irving av
" John laborer bds 85 Harold
" John mgr 562 Westminster h at Cranston
" John A com trav h 22 Palmer
" John C laborer bds 123 Putnam
" John J dresser h 123 Putnam [Gallatin
" John J insurance 338 Grosvenor bldg h 97
" John J laborer h 100 Camp [side
" John T clerk 800 Turk's Head bldg h at River-
" John W mgr 489 Plainfield h 47 Petteys av
" Joseph P clerk 81 Exchange pl bds 100 Camp
" Julia M teacher Branch-av Primary school h 27 Palmer
" Madeline steno 12 N Main bds 28 Dudley
" Mae bookkeeper bds 230 Fifth
" Mae F cashier 380 Westminster bds 123 Putnam
" Margaret M clerk 60 Broadway bds at Pawt
" Margaret M phone opr 15 Bough bds 127 Putnam
" Margaret M Mrs laundress bds 180 Globe
" Margaret V clerk B & S bds 43 Common
" Mary A h 19 Tuxedo av
" Mary C widow Frank J h 74 Bridgham
" Mary E clerk B & S bds 43 Common
" Mary E widow William bds 78 Wilson
" Michael A laborer h 506 Chalkstone av
" Michael J electrician h 119 Willard av
" Nellie M h 19 Tuxedo av
" Nora sewer bds 174 Wallace
" Patrick J laborer bds 81 Eighth
" Sarah bookkeeper 813 Hospital Trust bldg b 109 Congress av
" Theresa nurse 171 Irving av
" Thomas laborer h 239 Fifth
" Thomas J machinist bds 239 Fifth
" Timothy E barber h 29 Dodge [do
" Timothy F reg pharmacist 129 Putnam h 127
" Timothy J bottler bds 29 Dodge
" William machinist h 46 Ocean
" William C M ins broker 515 Turk's Head bldg h 35 Glenham
" William J died April 22 1919 [24 1919
Bucklin Annie M widow Washington I died Aug
" Benjamin A auto repairer bds 120 Early
" Clara A widow Samuel h 40 Princeton av
" Daniel D salesman 3 Eddy h 377 Wayland av
" Edward h 274 Thurbers av
" Edward C treas Interlaken Mills 1101 Turk's Head bldg h 100 Angell and at Phenix
" Ellen R widow William N h 106 Dover [av
" George H buyer 243 Westminster h 11 Lillian
" Grace A clerk 61 Peck rm 3 h 106 Dover
" Harold S instr B U h at Pawtucket
" Harris H asst treas Interlaken Mills 1101 Turk's Head bldg h 52 Angell
" Henry h 552 Plainfield
" Henry F painter h 120 W Park
" Irving, B & S bds 60 Sears av
" James T P died April 8 1919
" Jane W h 110 Bowen

Bucklin
" John Crawford clerk board of tax comrs 324 State House h 576 Smith
" Joseph h 37 Moore
" Mary L widow David T bds 71 Burnett
" Nehemiah S supt 557 Westminster h 210 River av
" Robert engineer Engine 22 h 40 Princeton av
" Washington I machinist h 60 Sears av
" William D sales engineer 34 Exchange place h 596 Public
" William H helper bds 255 Waldo
Buckman Leo H rem to Boston Mass
Bucknam George H, U S meat insp 409 Federal bldg h at Arlington
Buckner Lewis Mrs h The Minden apt 67
Buco Francesco laborer bds 107 Tell
" Pasquale laborer bds 130 Arthur av
Bucolo Angelo grocer 1057 Chalkstone av h at Allendale
Budano Biagio tailor 212 Atwells av bds 22 Albro
" Nicholas engraver bds 22 Albro
Buddenhagen Charles F supt h 2 Toronto av
Budding Herbert B loans 290 Westminster rm 605
Buddington Ellen E widow George D h 20 Merino lane [President av
Budlong Anna F clerk 20 Market sq bds 36
" Arthur M clerk 26 N Main h 28 Orchard pl
" Charles carpenter bds 9 Thomas [wood
" Clifton O electrician 115 Clifford h at Edge-
" Edith nurse Butler Hospital bds do
" Emma L widow Walter S h 36 President av
" Esther widow Granville R h 189 Governor
" Ernest H conductor h 78 Corinth
" Frank R pres W C Greene Co 101 Sabin h at Edgewood
" Fred C watchman Texas Co h 101 South
" Frederick R rem to Anthony
" George E foreman 144 Pine h at Eden Park
" Harold salesman 109 Summer h at E Prov
" Harry A real estate h 22 Edison av
" Ida M principal Somerset school bds 13 Portland [Manning
" Jessie V bds 189 Governor
" John C ins agt 17 Exchange rm 306 h 56 E
" John C 2d carrier Olneyville P O h 93 Parade
" Joseph S, B & S h 6 Duke [Fort
" Laura saleswoman 292 Westminster bds r 73
" Louis A carpenter 239 Gano h 229 do
" Maria steno 210 W Exchange bds 34 Mawney
" Marion widow Charles h 22 Halsey
" Martha widow John C h 604 Westminster
" Martin S physician 604 Westminster bds do
" Mary E teacher Classical High school bds 88 Chapin av
" Moses carpenter h 53 Gladstone
" Robert E jr treas 116 Chestnut and treas 14 Blount h at E Providence
" Stephen W ins agt 405 Turk's Head bldg h 88 Chapin av
" Sterry E & Co jewelry mfrs 144 Pine h 73 Vernon [Pleasant
" Sylvester M ins agt 406 Howard bldg h 211
" William H died April 6 1919
Budnick Arthur J collector h 211 Pleasant
Budnik Antonio laborer h 65 Aleppo
" Wincenty weaver h 71 Aleppo
Budrick Alphonse grocer 4 Rill h 6 Dorr
" Joseph rubberworker bds 6 Dorr
Budrugh Ernest L mail clerk Union Station bds at Riverside
Buegling Bessie A steno 1023 Grosvenor bldg bds 75 Doyle av
" Louisa S widow Julius h 75 Doyle av
" William S clerk bds 75 Doyle av
Buell William C sales mgr 9 Codding h at Slocum
Buena Vista The apartment house 230-236 Butler av
Buerdsell John silversmith h 57 Detroit av
" Joseph toolmaker bds 210 Regent av
Buerhaus Gideon F H supt 90 Friendship h at Edgewood
Buerkle Rudolph jeweler rms 347 Friendship
Buerry Elias laborer bds 8 Barker
" George laborer h 8 Barker
" Joseph clerk B & S bds 8 Barker
Bufalo Antonio bds 124 Arthur av
" Deletta Mrs rem to N Y city [do
" Vincenzo & Co steamship agency 99 Spruce h
Buff Frank J bds 48 Bates
" Frederick J h 10 Studley
Buffalo Insurance Co of N Y 29 Weybosset rm 22
Buffaro Nicole baker h 64 Brayton av
Buffington Charles E rec clerk 175 Westminster h at Seekon Mass

Buffington
- David A bookkeeper Beaman & Smith Co h 172 Bartlett av [ner
- Eugene L carpenter 135 W Clifford h 32 Tan-
- Flora B Mrs h 40 Norwich av
- Grace Mrs steno 301 Union Trust bldg bds at Edgewood
- Henry clerk h 5 Croyland rd [Warren
- J Alvin B sec 10 Weybosset rm 1029 h at

BUFFINGTON WILLIAM E stationery etc 9 Arcade bldg bds at Pawtuxet—See page 1132

Buffinton Beatrice M bookkeeper 96 Westminster bds at Seekonk Mass
- Frank H (F H Buffinton Co) h at Bristol

BUFFINTON FRANK H CO paper boxes 303 Eddy—See page 1077
- Fred W electrical engineer Am & British Mfg Co h 66 Hathaway
- Harriet M rem to Boston Mass
- James shipping clerk 100 Stewart 2d floor h at Warren
- John M pres Potter & Buffinton Co 7 Eddy top floor h 21 Grotto av
- William B clerk h 275 Union av

Buffum Arthur C salesman h 14 W Clifford
- Arthur C Mrs h 14 W Clifford
- Clara bookbinder 227 Benefit b 147 Medway
- Clara M widow Joshua h 147 Medway
- David jr bds 497 Hope
- Edith L teacher Moses Brown school bds do
- Frederick H (Morse & Buffum Co) 511 Howard bldg bds 147 Medway
- Ida M Mrs artist h 4 Poplar
- Isabell widow Fred T h 156 Point
- James P rms 235 Pleasant
- Mabel G jeweler bds 156 Point
- William rem to Edgewood
- William P physician 373 Angell h do

Bugbee Alroy L salesman 95 Pine h 55 Daboll
- Chauncey E cabinetmaker bds 113½ Beacon av
- Clark R sub carrier P O bds at Edgewood
- Elizabeth D h 179 Hope
- Elliot T clerk 23 Acorn h 49 Elton
- Elma C engineer h 13 Borden
- Ethel R steno B U gymnasium bds at North Attleboro Mass
- George A h rear 19 Liberty

BUGBEE GEORGE W certified public accountant 721-722 Industrial Trust bldg and 637 Grosvenor bldg h 53 Edgewood av Edgewood—See page 1026
- James H died Feb 23 1919
- Julius W supt precipitation tanks Fields Point h 290 Massachusetts av
- Margaret bds 784 Hope
- Raymond G physician 223 Thayer h 24 Elton
- Rose A Mrs h 49 Elton
- Ruth E sec bds 49 Elton
- S Lillian widow h 1191 N Main
- William G h 1191 N Main [63 Carpenter

Bugbey Emma F saleswoman 69 Dorrance bds
Buglio Antonio h 1109 Atwells av
Bugshaw Ella clerk 217 Westminster b 92 Miner
Buhler Thomas B examiner 17 Custom House st h 208 Linwood av
- William A diecutter h 105 Lexington av [av
- William A jr clerk 18 Snow bds 105 Lexington

BUICK SALES AGENCY 235-237 Broad service station 232 W Exchange—See page 1032

Builders Iron Foundry 9 Codding and Kinsley av cor Sims av
- and Traders Exchange 75 Westminster rm 24

Built Sydney R silversmith h 106 Rugby
Buisson Joseph ironworker h 117 W Park
Buitekan Bessie forewoman bds 298 Lockwood
Buker Henry sales mgr B & S h 395 Wayland av
Bula Edwin T carpenter h 23 Edna
- Sophie h 23 Edna
- Stanislaw operative h 23 Edna

Bulheller Andrew died Feb 27 1919
Bulkley Cora E ticket seller Victory theatre bds 39 Winter
Bulla Ettore laborer bds 96 Arthur av
Bullard Edwin E salesman 162 Clifford h 14 Mayflower
- Frances Mrs rms 80 Franklin
- Joseph A mgr 128 Dorrance h at Edgewood

Bullivant Florence M jewelry bds 175 Ohio av
- Joseph W diecutter h 34 Sassafras

Bullock Adelbert D engineer h 27 Diamond
- Charles A driver bds 27 Diamond
- Earl C bds 28 Pitman
- Eben G tinsmith 361 Wash h at Barrington

Bullock
- Francis H conductor h 1054 Eddy
- Frederick K bds 18 Wilson
- Frederick W printer bds 1060 Eddy
- George W mgr h 69 Bernard
- G S civil engineer 19 College rm 4
- Harold A clerk 89 Weybosset bds 27 Duamond
- Hemenway C mgr 235 Charles h at Cranston
- Henry P carpenter h 1060 Eddy
- Ida A h 434 Public
- John B jeweler h 310 Thurbers av
- Joseph R jr lawyer 42 Westminster rm 14 h at Edgewood [17 Hanover
- J Cunliffe trust officer Industrial Trust Co h
- Machinery Exchange 77 Washington rm 303
- Mary Mrs h 146 Bridgham
- Mary G clerk bds 48 Norwich av
- Rhoda P Miss h 201 Angell [Nisbet
- Richmond B, Bullock's Auto Station h 36
- Rowena A widow Charles H h 71 Chapin av
- Russell died March 1919
- Sadie F Mrs rem to Acton
- Sam H treas Mashapaug Land Co 29 Weybosset rm 50 h 28 Pitman
- Sarah B bds 53 Waterman
- William A paint mixer bds 52 Maple
- William D civil engineer City Hall h 76 Keene
- William W foreman h 48 Norwich av
- W S foreman Gorham's [Seekonk

Bullock's Auto Station (Richmond B Bullock) 9
Bulor Stanislaus weaver h 23 Edna
Bulova Adolph (Jewelers' Products Corp) 92 Westfield h at New York city
Bulpitt Daniel laborer h 3 River av
- William operative bds 522 Valley

Bulski Adam operative bds 46 Appleton
Bulteau Jules operative h 83 Florence
Bump Frederick P machinist bds 51 Maude
- Louise clerk 1337 Westminster
- Paris L clerk rm 201 Union sta h at E Prov

Bumpus Charlotte W clerk bds 254 Washington
Bun Arthur L mgr 291 Thayer
- Fong Low Co restaurant 259 Weybosset

Bunce Anna E widow George H h 118 Moore
- Carolyn bds 118 Moore
- Walter T salesman h 349 Lloyd av

Bunch Joseph William, B & S h 100 Oxford
Bundley James H egg candler 252 Canal h at Fall River Mass
Bundy Celestia C widow James H h 105 Daboll
- Elizabeth widow Louis h 9 Aster
- Elizabeth C clerk R I Hospital Trust Co bds at Edgewood
- Richard F dentist 10 Empire h at Pawtuxet
- Willard C dentist 185 Westminster h at Woonsocket

Bungiro Giovanni weaver h 722 Charles
Bunlowski John weaver bds 221 Pavilion av
Bunker Frank h 61 Trask
Bunn Arthur S mgr 291 Thayer h 23 Exeter
- James machinist h 180 Huntington av
- Percy A dentist 290 Westminster rm 613 rms 160 Broad

BUNNER see **BONNER**

Buonaccorsi Giuseppe bookkeeper 327 Atwells av h 71 America
- Umberto variety 271 Atwells av h 85 Grove

Buonajuto Antonio barber 910 Branch av h 34 Veazie
- Gaetano weaver bds 34 Veazie
- Giuseppi barber 163 Douglas av h 40 Amory
- Joseph (U S A) bds 40 Amory
- Louis barber bds 142 Salina

Buonanno Anastasia widow h 35 Kenyon
- Antonio blacksmith died
- Antonio barber 206 Atwells av h 14 Ring
- Antonio laborer h 118 Acorn
- Antonio laborer h 143 Tell
- Ernesto rem to Italy
- Errico laborer bds 18 Arthur av
- Eugene foreman 9 Calender h 270 Atwells av
- Francesco blacksmith h 35 Kenyon
- Giacomo laborer bds 96 Tell
- Giuseppe railroad laborer h 51 Hall
- Rosario laborer h 40 Arthur av
- Rosina Mrs dry goods 372 Atwells av h do
- Vincenzo (Florence Cafe) 179-181 Atwells av h 232 Federal
- Vincenzo jeweler h 376 Atwells av
- & D'Errico (Florence Cafe) 179-181 Atwells av

Buonfiglio Charina widow Joseph h 186 Cornwall
- Ralph conductor bds 186 Cornwall
- Thomas conductor bds 186 Cornwall

Buong James salesman 1107 Turk's Head bldg

Buongiorno Domenica clerk bds 94 America
- Giuseppe painter h 94 America

Buongiovanni Giacomo laborer h 34 Greeley
- Placido laborer h 31 Greeley

Buono Antonio cigars 292 Pocasset av h 12 What Cheer av
- James jeweler h 151 Ridge
- Vincenzo laborer h 36 Greeley

Buonocore Anthony tailor bds 135 Courtland
- Carmino laborer h 35 Hampton

Buonomano Vincenzo painter h 139 Acorn
Buonsanti Francesco laborer h 401 W Exchange
Buontempo Cosmo shoemaker 309 Plain h 15 Hawkins

Buote Catherine Mrs h 16 Lawrence
- Elizabeth C jeweler bds 16 Lawrence
- Joseph L chauffeur bds 16 Lawrence
- P James chauffeur h 11 Dunford

Buras Anna nurse R I Hospital bds do
Buratti Orasio carpenter h 42 Sophia
Burbage Elizabeth J widow Michael h 32 Abbott
Burbank Arthur R rem to Boston Mass
- Charles D mgr 893 Westminster h 52 Hamilton [h 18 Medway
- Frank E cotton goods 204 Westminster rm 15
- Gladys F cashier 204 Westminster bds at Edgewood [at Auburn
- Mortimer L asst office mgr 176 Weybosset h
- Robert T attorney at law 901-902 Union Trust bldg j 10 Belair av
- William E foreman 236 Aborn h at Edgewood

Burbill Nathan rem to New York city
Burbo Charles S teamster rms 429 Fountain
- Frank S clerk bds 81 Lester
- Rose Mrs h 81 Lester

Burbridge Albert toolmaker bds 33 Hudson
- Fred painter h 33 Hudson [Perry

Burch Charles W clerk 14 Olneyville sq h 19
- Edith B bds 42 Homer
- John J dentist 212 Union rm 601 h 15 Locust
- William A clerk bds 18 D
- William W chauffeur h 42 Homer
- see Birch

Burchard Albert J opr bds 86 Pettis
- Alfred H engineer h 702 Hartford av
- Arthur J clerk bds 12 Bates [nolia
- James E salesman 39 Plainfield h 246 Mag-
- Marsella chauffeur h 48 Rosedale
- Mary E clerk 21 Stevens bds 5 Council
- Walter J foreman h 12 Bates

Burchell Edgar Lionel lawyer 615 Industrial Trust bldg h at Pawtucket
- Mary bds 125 Governor

Burchenough William mgr bds 85 Potter's av
Burchiel Samuel W salesman Remington Printing Co h 74 Mawney [Woonsocket
Burdakin Florence E clerk 325 Waterman bds at
Burden Isabel h 79 Broad
Burdett Bessie bds 66 Goddard
- Charles A jeweler h 189 Oxford
- Charles A jr died March 28 1919
- Charlotte widow Fred h 66 Goddard
- Fred died Jan 23 1919
- George F jeweler h 106 Burnside

Burdi Michele rme to Lewiston Me
Burdick Ainger E sta engineer h 13 Sprague
- Annie P teacher Pallas st school bds 141 Atlantic av
- Anthony J mgr 65 Plainfield h at E Providence
- Charles J real estate and fire ins agt 17 Exchange pl h 136 Irving av

BURDICK CHARLES J CO real estate and fire ins agents 17 Exchange pl—See page 1250
- Charles R janitor Y M C A h 9 Rodney ct
- Clarence H dyer bds 79 Dorchester av
- Clarence W bookkeeper h 111 Pleasant
- -Clarke Co (H F Burdick, E L Clarke) wholesale confectioners 221 W Exchange
- Claude R jeweler h 668 Cranston
- Cora clerk 7 Beverly rm 20 bds at E Prov
- Daniel P h 141 Atlantic av
- Dora E clerk Journal h at Edgewood
- Edward S clerk 69 Dorrance h at Pawtuxet
- Eleanor K h 136 Irving av
- Elverton C sub clerk P O h at Hope Valley
- Emma F bds 102 Melrose
- Emulus carpenter h 53 Bassett
- Ernest H clerk 9 Codding h at Edgewood
- Ethel teacher Thurbers av school bds 141 Atlantic av
- Frank C auto repairer 128 Fisk h do
- George h 83 Benevolent
- George W clerk 17 Randall h 65 Bates
- George W tinsmith h 83 Benevolent
- Grace nurse R I Hospital bds do

Burdick
- Henry L lawyer 17 Custom House st h at Westerly [ocket
- Howard F (Burdick-Clarke Co) h at Woon-
- Irving W porter 2 Pine bds 2 Smith
- John P adv mgr B & S h 88 Ayrault
- Julian R wheelwright 309 Canal h at Moshanicut Park [chester av
- J Howard clerk Union Trust Co h 78 Dor-
- Lee clerk bds 81 Willow
- Leon B bds 186 Admiral
- Martha Mrs h 20 Powhatan
- Mary A widow h 116½ Sterling av
- Mary E widow John bath mgr East st school h 95 Hope
- Mary G widow Thomas W h 297 Plainfield
- Minerva phone opr 195 Angell bds 83 Benevolent [ton
- Minerva M widow George W bds 26 Laurie-
- Owen rem to Cambridge Mass
- Percy C carpenter h 60 Chapin av
- Sarah J widow George h 28 Bridgham
- Thomas S foreman 1163 Westminster h 31 Willow
- Walter A pres and treas O C Devereux Co 224 Eddy h 99 Adelaide av
- Walter T clerk h 22 Gould

Burdon Benjamin H foreman h 13 Whitney
- Benjamin H jr salesman 227 Broad h 137 Atlantic av [Health av
- Charles L draftsman 275 W Exchange h 30
- Kenneth L teacher bds 102 Mitchell
- Lois record clerk R I Hospital bds 102 Mitchell
- Minnie steno bds 102 Mitchell
- Nellie A widow George E h 102 Mitchell

Burdsal Frank A engineer 45 Borden h 235 Cranston
Bureau of Household Occupation of the Housewives League 39 Weybosset rm 33
- of Industrial Statistics, State House rm 318

Burelle Minnie widow Joseph O h 275 Broad
Burge Abbie housekeeper bds 255 Webster av
- E at B & S rms 158 Francis
- John A weaver h 22 Tuxedo av

Burger August liquors 569 Huntington av h 171 Calhoun av
- August jr bds 171 Calhoun av
- Clarence E machinist bds 28 Yorkshire
- Emily G bds 171 Calhoun av
- Henry A clerk 569 Huntington av h 669 do
- John N foreman linotype room Journal h 28 Yorkshire
- see Berger

Burges Richard J h 70 Pearl
Burgess Albert at Screw Co bds 86 Pettis
- Albert E clerk Amer Enamel Co h 569 Reservoir av
- Albert M jeweler h 1402 Broad
- Alex M physician 454 Angell bds 28 Pitman
- Alfred died Dec 17 1918
- Allen inspector h 149 Messer
- Alva M bds 56 Gordon av
- Andrew A janitor h 8 Monroe
- Andrew W porter Union station h 52 Beverly
- Angelo driver h 220 Power [enden
- Anthony J engineer M & M T Co h 285 Wick-
- Arthur J asst foreman 7 Beverly rm 14 h 184 Admiral
- Benjamin B watchman R I Hospital Trust Co bds at E Prov
- Benjamin W h 509 N Main [Plenty
- Bertha C bookkeeper 7 Beverly rm 14 b 64
- B Cecil dentist 4 Westminster rms at Edgewood
- Carl clerk bds 24 Elma [Broad
- Charles clerk 800 Turk's Head bldg bds 1402
- Charles C sub foreman B & S h 12 Grove
- Charles H jeweler h 94 Cumberford
- Charles W engineer h 330 Wickenden
- Charlotte M bds 10 Wickham
- Chester clerk 1517 Broad h 1402 do
- Constance A clerk B & S bds 96 Grove
- Cop Tube Co 57 Weybosset top floor [av
- Cora B bookkeeper 150 Chestnut b 56 Gordon
- Earl M tester Texas Oil Co h 53 Sackett
- Edgar H clerk h 103 Linden
- Edith bds 254 Washington
- Edward clerk rms 132 Friendship
- Edward G foreman B & S h 6 Brighton
- Edward J steamfitter bds 167 Linwood av
- Elizabeth Mrs h 8 Hopkins
- Eric B chauffeur bds 24 Elma
- Eric H dentist 139 Mathewson bds 64 Plenty
- Esther bookkeeper bds 254 Washington
- Esther clerk bds 254 Washington

Burgess
- Frank stevedore h 61 Hope
- Frank A rem to Newark N J
- Frank J foreman 109 Friendship bds 60 Hope
- Fred J loco engineer h 92 Berkshire
- Gardner M laborer rms 115 Cranston
- Geneva A opticalworker bds 380 Knight
- Geneva D Mrs h 380 Knight
- George chauffeur h r 9 Hannah
- George grocer 145 Regent av h 11 Kepler
- George F jeweler h 266 Massachusetts av
- George M driver bds 274 Point
- George M, Gorham's h 96 Grove
- George R treas and mgr 159 Dorrance h 118 Peace [Greenville
- Gideon A Rev 114 Westminster rm 7 h at
- Hannah Mrs h 24 Elma
- Harriet T clerk bds 167 Lorimer av
- Henry S chief clerk Board of Canvassers office h 509 N Main
- James clerk 605 Grosvenor bldg bds 70 Ocean
- James clerk 39 Plainfield bds 146 Magnolia
- James sheet metal worker 254 Prairie av h 115 Burnside
- James weaver h 167 Glenbridge av
- Jennie cashier C F Adams Co bds 19 East
- Jessica Mrs h 166 Broad [Admiral
- John asst foreman 7 Beverly rm 14 h 184
- John A pres 150 Chestnut h 56 Gordon av
- John H plumber h 167 Linwood av
- John J salesman 155 Canal h 61 Greenwich
- Joseph G machinist h 77 Alverson av
- Joseph R h 50 Willow
- Josephine widow Oscar h 64 Plenty
- Julia R jeweler bds 39 Mystic
- Lewis electrician bds 285 Wickenden
- Lewis J switchman h 285 Wickenden
- Lyman S chauffeur h 23 Mechanic av
- Manuel guard h 274 Point
- Manuel laborer h 83 Preston
- Margaret h 56 Pratt
- Margaret clerk bds 24 Elma
- Mary steno bds 86 Pettis
- Mary A widow Joseph h 18 Haswell
- Mary E widow Samuel h 48 Nolan
- Mary J widow John H bds 39 Atlantic av
- Mary W widow Jesse W h 1001 Chalkstone av
- Mildred R steno bds 285 Wickenden
- Nathan L waiter h 384 Knight
- Olive J clerk 100 Fountain bds 61 Greenwich
- Raymond A baggageman Union Station bds 330 Wickenden
- Raymond I bds 149 Messer
- Richard O salesman h 1440 Westminster
- Robert W asst prof B U h 65 Charles Field
- Stephen L died April 30 1919
- Walter sta fireman rms 437 Fountain
- Walter A painter h 39 Mystic
- Walter E conductor 15 E Transit
- William chauffeur bds 285 Wickenden
- William, B & S bds 52 Park
- William chef 292 Westminster h 75 Ford
- William B sheet metal worker bds 115 Burnside
- William J toolmaker bds 115 Burnside
- William W jeweler bds 256 Massachusetts av

Burghardt Charles operative h 1534 Chalkstone av
- Charles jr operative h 52 Merino lane
- John operative h 68 Hunnewell av
- Walter operative bds 1534 Chalkstone av

Burghart Hubert toolmaker bds 36 Crescent
- Joseph C foreman 158 Pine h 36 Crescent
- Thomas watchman 610 Manton av h 636 do

Burgstahler Albert trainman bds 147 Niagara
Burhans Edith L industrial sec 216 Weybosset rms 207 Waterman [290 Friendship
Burhoe Thomas K engineer 275 W. Exchange rms
Burke Agnes sewer bds 532 Plainfield
- Agnes V clerk B & S bds 645 Harris av
- Albert M carpenter h 34 Hayward
- Alfred teamster bds 72 Unit
- Alfred F teacher Technical High school bds 20 Hillside av
- Alice nurse bds 62 Jackson
- Alice C enameler bds 30 Lander
- Ann h 72 Unit
- Anna operative bds 780 N Main
- Anna T clerk 69 Dorrance bds 41 Manning
- Annie housekeeper Grace Memorial Home h 900 Atwells av
- Annie M housekeeper 19 Viola [Manton av
- Annie T milliner 1846 Westminster bds 494
- Antin pawnbroker 2 Empire h 133 Somerset
- Arthur A jeweler h 69 Erastus

Burke
- Bros & Co (Theodore and Charles Burke) mfg jewelers 51 Empire rm 407
- Catherine h 847 Atwells av
- Catherine weaver bds 532 Plainfield
- Catherine widow Patrick J h 78 Cypress
- Catherine E h 676 Chalkstone av
- Catherine E bds 49 Osborn
- Catherine F widow William H h 41 Calais
- Catherine M tel opr 195 Angell b 72 Unit
- Catherine V buyer 176 Wybosset bds 6 Pelham
- Charles (Burke Bros & Co) h 111 Pratt
- Charles A rem to New York city
- Charles J bds 1 Young av
- Charles J agt 51 Empire rm 424 bds 721 Chalkstone av [broke av
- Claude E clerk 319 W Exchange bds 83 Pem-
- Clifford J clerk East Side P O bds 668 N Main
- Clinton H jeweler rms 197 Clifford
- Daniel freighthandler h 66 Borden
- Daniel F h 21 Mary
- David clerk 380 Westminster
- Delia Miss h 91 Orms
- Dorothy F bds 41 Manning
- Edmond J mgr 6 Weybosset h 11 Clayton
- Edward bds 185 Reynolds av
- Edward driver h 52 Benevolent
- Edward dyer h 1714 Westminster
- Edward jeweler h 4 Dale
- Edward laborer h 12 Temple ct
- Edward F physician 410 Broadway h do
- Edward F plumber bds r 29 Sonoma ct
- Edward J conductor h 486 Atwells av
- Edward J machinist bds 21 Whitford av [av
- Edward M foreman 185 Eddy h 227 Vermont
- Edward P solicitor 62 Weybosset h 12 Temple ct [Benevolent
- Elizabeth bookkeeper 405 Westminster h 52
- Elizabeth clerk 70 S Main bds 21 Whitford av
- Elizabeth widow James h 78 Harrison
- Elizabeth J teacher Bridgham school bds 67 Belmont av
- Ellen widow John died Sept 18 1919
- Ellen A teacher Point-st school bds 1 Palmer
- Ellen F buyer 21 Westminster bds 34 Plain
- Ellen V widow h 476 Atwells av
- Elmer A clerk 446 Eddy bds 67 Belmont av
- Emma bds 780 N Main
- Emma M bds 77 Moore
- Emory h 282 Dudley

BURKE ENGINEERING CO Thomas P Burke gen mgr, general contracting engineers 525 Ind Trust bldg—See page 1131
- Esther M student bds 97 Parade
- Eva V clerk bds 645 Public
- Florence clerk 2 Empire bds 133 Somerset
- Frances E steno 637 Industrial Trust bldg bds at Warwick Neck
- Francis B clerk B & S h 78 Harrison
- Frank J chauffeur 233 Harris av h 26 Manchester pl
- Frank J pianos 60 Weybosset rm 1 h 19 Corinth
- Frederick A bookkeeper 858 Westminster bds 820 do
- Frederick J clerk h 645 Harris av
- George laborer h 84 Barstow
- George J driver h 13 Hamburg av
- George J driver bds 49 Osborn
- Grace clerk bds 532 Plainfield
- Helen B steno 472 Potter's av
- Helen E steno B & S bds 78 Harrison
- Helena A public steno bds 586 Broad
- Henry S silversmith h 228 Potter's av
- Isabelle steno 185 Eddy bds 227 Vermont av
- Isabelle M bookkeeper 17 Jackson bds 67 Belmont av
- James jeweler h 10 Saunders av
- James F dressertender h 259 Valley
- James M machinist h 52 Nolan
- James P mason h 22 Diamond
- John coachman 170 Hope h 41 Manning
- John shipper h 25 Barclay
- John umbrella fixer h 1726 Westminster
- John jr bds 25 Barclay
- John E asst engineer Grosvenor bldg h 194 Sterling av
- John E chair caner 259 Cranston bds do
- John E clerk 10–12 Market sq b 486 Atwells av
- John F (U S A) rem to Detroit Mich
- John F violins 335 Westminster rm 48 h 212 Point
- John H h 186 Montgomery av
- John H laborer bds 780 N Main
- John J h 586 Broad

Burke
- John K clerk 3 S Main h 55 Mulberry
- John T chauffeur bds 836 Atwells av
- John T toolmaker bds 68 Ayrault
- John W dressertender h 204 Laban
- Joseph huckster rms 469 Pine
- Joseph loomfixer h 67 Belmont av
- Joseph machinist h 19 Viola
- Joseph E weaver h rear 19 Hannah
- Joseph F elevatorman State House h 41 Calais
- Joseph F pressman 45 Richmond h at Central Falls
- Joseph J auto repairer h 9 Rice
- Joseph P teamster h 32 Printery
- Josephine rem to Boston Mass
- Julia bds 68 Ayrault
- Julia housekeeper 28 Iroquois
- Julia A weaver bds 532 Plainfield
- Julia A widow Walter bds 19 Perry
- Julia M widow Richard h 532 Plainfield
- Lawrence J piper h 11 Steere av
- Leo F jeweler h 25 Barclay
- Louis A carpenter h 252 Pearl [clay
- Madeline clerk 291 Westminster bds 25 Bar-
- Margaret h 847 Atwells av
- Margaret widow Michael J h 49 Osborn
- Margaret A h 15 Covell [Atwells av
- Margaret C bookkeeper 85 Putnam h 836
- Margaret G bookkeeper 226 Grosvenor bldg bds 41 Manning [at Cranston
- Marguerite P clerk Nat Exchange Bank bds
- Maria widow Tobias h 721 Chalkstone av
- Mark rem to Boston Mass
- Martin polisher h 551 Dexter
- Mary h 72 Unit
- Mary clerk bds 1714 Westminster
- Mary dressmaker bds 125 Governor
- Mary seamstress bds 66 Simmons
- Mary widow John h 91 Orms
- Mary widow John h 187 Althea
- Mary widow Michael h 1714 Westminster
- Mary E dressmaker bds 15 DeSoto
- Mary E widow John h 668 N Main
- Mary F phone operator 15 Bough bds 836 Atwells av
- Mary K housekeeper 1 Palmer
- Mary L clerk 33 Julian h 78 Capron
- Mary L clerk 69 Dorrance b 41 Manning
- Mary M teacher 520 Hope bds do
- Mary T weaver bds 532 Plainfield
- Michael h 28 Iroquois
- Michael h 171 Williams
- Michael farm hand Dexter Asylum bds do
- Michael horse dealer h 49 Hill
- Michael laborer h 780 N Main
- Michael operative h 15 DeSoto
- Michael C chain builder bds 15 DeSoto
- Michael E plumber bds 494 Manton av
- Nellie jeweler bds 187 Althea
- Nellie sorter h 900 Atwells av
- Nora manicurist h 129 Thayer apt 1
- Nora widow John h 68 Ayrault
- Odelia M h 78 Capron [Union av
- Parker L salesman 186 Mathewson h 221
- Patrick at Gorham's h 24 Beckwith
- Patrick teamster h 72 Unit
- Patrick E laborer bds 171 Williams
- Patrick F at Gorham's h 87 Greenwich
- Patrick F plumber 1115 Atwell's av bds 494 Manton av
- Patrick H machinist h 21 Whitford av
- Patrick H painter h 839 Atwells av
- Patrick J foreman spooler 291 Promenade h Warwick Neck
- Patrick J helper h 1728 Westminster
- Patrick J overseer died May 12 1919
- Patrick J platformman Amer Railway Ex rms 34 Plain
- Patrick V operative h 1 Palmer
- Peter W (Burke-Tarr Co) h 97 Parade
- Raymond optician 204 Westminster bds 282 Dudley
- Raymond J gasoline station 249 Academy av bds 67 Belmont av
- Raymond J police station 2 h 333 Wickenden
- Raymond L student bds 97 Parade
- Richard bds 21 Whitford av
- Richard D ladderman H & L 8 h 57 Laurel Hill av
- Richard L plumber bds 282 Dudley
- Robert, B & S bds 52 Nolan
- Robert watchman h 362 Benefit
- Robert E clerk h 76 Dartmouth av
- Rose inspector bds 68 Ayrault
- Russell C clerk R R freight bds 67 Belmont av

Burke
- Samuel J pool h 114 Ring
- Sarah laundress bds 25 Barclay
- Sarah T Mrs h 51 Abbott
- -Tarr Co house furnishings 270 Weybosset
- Theodore (Burke Bros & Co) h 77 Glenham
- Theresa clerk 36 Burgess bds at Cranston
- Thomas, Gorham's h 39 Benedict
- Thomas helper rms 1867 Westminster
- Thomas A helper bds 49 Osborn
- Thomas E operative h 137 Valley
- Thomas E teamster h 83 Parnell
- Thomas F asst manager 31 Pine h 191 Williams
- Thomas F machinist bds 166 Nelson
- Thomas F textile worker bds 78 Cypress
- Thomas F trustee estate of Tobias Burke bds 721 Chalkstone av
- Thomas J, B & S bds 171 Williams
- Thomas J ladderman H & L 6 bds 839 Atwells av [h at Pawt
- Thomas P gen mgr 525 Industrial Trust bldg
- Thomas P weaver h r 29 Sonoma ct
- Thomas P jr auto repairer h 6 Audrey
- Timothy F weaver bds 15 Covell
- Tobias Est of 721 Chalkstone av
- Viola A steno B & S bds 645 Harris av
- Violet domestic bds 69 Peace
- Vital variety 33 Julian h at Arlington [h do
- Walter musician and artist 911 Westminster
- Walter J machinist h 144 N Main apt 19A
- Wilfred helper rms 68 Capron
- William clerk 59 Eddy bds Haskins
- William pianoworker h r 105 Broad
- William teamster bds 72 Unit
- William E inspector U S Engineer's Dept h 194 Lockwood
- William E oiler h 29 Livingston
- William F overseer 34 Dike h 611 Broadway
- William F woodworker h 30 Lander
- William G grinder h 19 Hannah
- William H clerk bds 49 Haskins
- William J polisher bds 643 Huntington av
- William L H rem to Kennet
- William P asst treas 95 Chestnut h 343 Lloyd av [man
- William R dentist 411 Howard bldg h 17 Pit-
- William R machinist h 33 Althea
- see also Bourke and Bourque

Burkhardt Charles F operative h 35 Cumerford
- Harriet E Mrs steno 402 Ind Trust bldg bds 35 Cumerford
- William chauffeur h 261 Pearl
- William F police sta 4 h 35 Cumerford

Burkinshaw see Berkinshaw
Burlando Anna M clerk B & S bds 30 Brighton
Burleigh Howard S salesman 243 Westminster
- James P salesman 221 W Exchange h 91 Linwood av [h 69 College
- Sydney R artist Fleur-de-Lis bldg 7 Thomas

Burleson John W carpenter h r 583 Harris av
Burley Richard H salesman 223 Canal h at Riverside
- Thomas loomfixer bds 7 Turner

Burlingame Amanda G Mrs bds 89 Oak
- Arthur S (J P Burlingame & Co) 70 Ship h at Pawtuxet
- Asa police station 2 h 20 Woodbine
- Celia F h 11 Medway
- Charles carpenter h 50 Groton
- Charles I charcoal and wood 29 Weybosset rms 25–26 h 206 Broad
- Charles W foreman 70 Ship h at Lakewood
- Charlotte E steno bds 86 Camp
- Clarence E architect 87 Weybosset rm 50 rms 105 Broad [Broad
- Clayton C clerk 29 Weybosset rm 26 h 1359A
- Clifford D clerk 380 Westminster
- Earl, B S teller Ind Trust Co h at Auburn
- Edgar bds 736 Broad [bine
- Edith B phone opr 112 Union bds 20 Wood-
- Edwin A comptroller B U h 15 Manning
- Florence E clk 275 Westminster b 7 Harvey
- George A asst bookkeeper Gorham Mfg Co h at Auburn
- Harold L bds 15 Catalpa rd
- Harold S civil engineer bds 24 Violet
- Harry M keeper Hope Reservoir h 42A Camp
- Herbert E contracting engineer 913 Hospital Trust bldg h at N Prov
- Joseph P (J P Burlingame & Co) 70 Ship 4th fl and 705 Union Trust bldg h at Lakewood
- Josephine A widow Tracy O died July 25 1919
- J P & Co (Joseph P Burlingame) jewelers' findings 70 Ship 4th floor [Manning
- Katherine DeP asst Prov. Athenæum bds 15

Burlingame
- Leon B engineer h 17 Sycamore
- Luther D ind'l supt B & S h 15 Catalpa rd
- Mabel bookkeeper bds 1 Wesleyan av
- Mabel F bds 20 Woodbine
- Margaret E widow Elisha bds 86 Camp
- Martha widow Asa h 24 Violet
- Richard E gasfitter bds 50 Groton
- Roland I charcoal h 33 Elma
- Sarah Mrs h 1 Wesleyan av
- Stanley draftsman B & S bds 15 Catalpa rd
- Zipporah J Mrs h 158 Taber av

Burlingham Edwin S h 111 Progress av
- George H pool room 4 Plainfield h 62 Wallace
- Mabel Mrs teacher Bridgham school
- Myrtle E bookkeeper bds 111 Progress av

Burman Carl H B & S bds 61 Ardoene
Burnard Rose C Mrs h 501 Public
Burnatchies Joseph at bleachery h 12 Palmer
Burns Patrick J foreman 45 Broadway h 5 Beacon av
Burnes Bessie nurse 262 Blackstone boul bds do
- James G salesman h 1262 Westminster
- Walter T salesman 1107 Turk's Head bldg h at Bridgeport Conn
- see BURNS and BYRNES

Burnett Annie K Mrs milliner 34 Arcade
- Caroline I widow James h 94 Webster av
- Edward rem to Boston Mass
- Edward A engineer Highway Dept 600 Eddy h 73 Burnside
- Frank J (Harley-Davidson Sales Co) 82 W Friendship h at Killingly Conn
- Joseph doortender h 24 Federal
- Laura h 23 Burgess
- Raymond L salesman 709 Hospital Trust bldg h at North Providence
- Robert J motorman bds 94 Webster av
- William N (Harley-Davidson Sales Co) 82 W Friendship h 56 Glenham

Burney Annie Mrs h 99 Ocean
- Robert painter bds 99 Ocean
- Thomas L opr h 62 Alaska

Burneyko Joseph died April 4 1919
Burnham Albert F bookkeeper 1102 Union Trust bldg h at Anthony
- Alice C steno atty gen office Prov County Court House bds at Pawtuxet
- Almon C clerk 231 S Main h 51 Arlington av
- Annie S widow Ernest h 12 Verndale av
- A Lucy steno Colonial Nav Co bds 12 Verndale av
- Beulah L steno 241 Harris av b 12 Verndale av
- Blanche A clerk 14 Blount bds 89 Parade
- Christie W Rev bds 51 Arlington av
- C Burt foreman h 202 New York av
- Dora clerk B & S bds 388 Benefit
- Dorothy L musician bds 51 Arlington av
- Elisabeth M bds 89 Parade [Arlington av
- Frances S teacher drawing and music bds 51
- Frederick A machinist h 65 Canton
- Gilbert clerk 241 Harris av b 12 Verndale av
- Gordon A photographer bds 286 Washington av [gut av
- Harry C gen mgr 896 Elmwood av h 24 Farra-
- Herbert B clerk 156 Dorrance b at Bristol
- Louise C steno 35 Oxford b 380 New York av
- Samuel B bookkeeper City Treasurer's office City Hall h 286 Washington av
- Walter W chairman assessors taxes City Hall h 16 Moses Brown [Pawtuxet
- William G mechanical engineer B & S h at

Burningham Catherine h 20 Diamond
- George H prop Royal Billiard and Bowling Alley 4 Plainfield [mansville

Burniston Harry overseer 166 Valley h at Ly-
Burns Abbie widow Andrew h 137 Hendrick
- Agnes T winder bds 5 Klondike
- Alfred V clerk h 9 Belknap
- Alice G bookkeeper 315 Canal bds 50 Huron
- Ambrose F chauffeur h 513 Huntington av
- Andrew steamfitter rms 297 Broad
- Anna hairdresser bds 89 Kenyon
- Anna nurse R I Hospital bds do
- Anna C clerk bds 165 Messer
- Anna E Miss h 285 Globe [Camden av
- Anna L teacher Candace-st school bds 36
- Annie Miss clerk h 87 Simmons
- Annie C drawer-in bds 5 Klondike
- Annie G Mrs variety 187 Cranston h do
- Annie T clerk bds 333 Orms
- Arthur H janitor h 10 Ellery [D C
- Arthur H (72 Mawney) rem to Washington
- Arthur H jr porter 76 Dorrance bds 10 Ellery
- Arthur W lithographer h 339 Public

Burns
- A Ursula clerk 100 Fountain bds at Cranston
- Bernard G asst agt 304 Pearl h 1424 Westminster
- Bertha E widow Daniel F cashier 174 Washington h 235 Ives
- Bessie nurse 265 Blackstone boul bds do
- Bessie G teacher Plain-st school b 68 Princeton av
- Caroline M steno h 285 Globe
- Catherine bds 87 Simmons
- Catherine widow Owen h 15 Chambers
- Catherine widow Robert h 422 Orms
- Catherine widow Thomas bds 3 Mt Vernon
- Catherine C hairdresser 708 Lapham bldg h 89 Kenyon
- Catherine M sewer bds 50 Huron
- Charles A stableman 223 Canal h at Pawt
- Charles H plumber bds 137 Hendrick
- Christopher J plasterer h 41 Herschel
- Delia clerk bds 87 Simmons
- Dennis laborer bds 87 Simmons
- Edward clerk Fox Point whf h at E Prov
- Edward A salesman 87 Weybosset rm 49 h at E Providence
- Edward F jeweler h 38 Trask
- Edward H accountant 17 Custom House st h at Edgewood
- Edward J machinist bds 38 Trask
- Eliza G widow Martin h 36 Camden av
- Elizabeth clerk bds 89 Kenyon
- Elizabeth widow Thomas J h 415 Smith
- Elizabeth A widow John J bds 144 Douglas av
- Elizabeth G nurse bds 38 Trask
- Ellen L rem to Boston Mass
- Ellen M housekeeper 339 Carpenter
- Ester J clerk h 56 Hospital
- Etta M bookkeeper 144 Pine bds 89 Kenyon
- Fannie bds 105 Wadsworth
- Francis E jeweler bds 144 Douglas av
- Francis P overseer 389 Charles h 236 Dudley
- Frank bds 191 Friendship
- Frank clerk bds 37 Pekin
- Frank, R R messenger bds 422 Orms
- Frank J plumber bds 36 Camden av
- Garrett E h 1264 Westminster
- George E mgr 93 Sabin elevator A h at Central Falls
- George W clerk h 43 Bath
- Helen boxmaker bds 19 Pearl
- Irene F sec and treas The H A Mackinnay Co 735-737 Hospital Trust bldg bds at Blackstone Mass
- James machinist h 12 Alpin ct
- James A clerk Public Works dept City Hall h 68 Princeton av
- James E clerk Amer Railway Ex bds 50 Dora
- James E janitor police headquarters 161 Fountain h 53 Huntington av
- James E jeweler bds 1 D
- James F jeweler h 112 Dudley
- James F painter h 19 Marvin [Alverson av
- James F real estate 308 Grosvenor bldg h 178
- James F truck driver bds 165 Messer
- James F E clerk bds 14 Marvin
- James H rem to Auburn
- James L chauffeur bds 19 Marvin
- James R bookkeeper 346 Canal bds 11 Geneva
- James T steno bds 298 Williams
- James W waiter h 625 Westminster [Main
- John Granite Co granite cutter 840 North
- John laborer bds 87 Simmons
- John jr monuments h 13 Bridgham
- John F bds 65 Lockwood
- John F salesman h 104 Evergreen
- John H H clerk Elmwood P O h at S Auburn
- John J laborer bds 51 Broadway
- John M foreman h 88 Ellery
- John T jeweler bds 144 Douglas av
- John T pres Street Car Men's Union 95 Fountain h at Pawtucket
- John T (U S N) bds 559 Chalkstone av
- Joseph counterman bds 765 Cranston
- Joseph A chef 65 Franklin h 19 Hammond
- Joseph E weaver h 77 Joslin
- Joseph E (708 Potter's av) rem to Akron Ohio
- Joseph F clerk bds 211 Oxford
- Joseph F motorman bds 50 Huron
- Joseph H clerk Fox Point wharf bds at E Prov
- Joseph L police station 4 h 45 Woodbine
- Joseph P laborer bds 26 Cutler
- Josephine Mrs bds 5½ Warren
- J Roy bookkeeper 346 Canal bds 11 Geneva
- Leo clerk bds 26 Cutler
- Lester F teamster bds 19 Marvin

Burns
- Lillian L steno 101 Sabin rm 4 bds at Natick
- Louisa S nurse rms 242 Broadway
- Louise nurse R I Hospital bds do
- Mfg Co mfg jewelers 93 Sabin elevator A
- Margaret bds 118 Oakland av
- Margaret dressmaker h 5 Klondike
- Margaret fitter h 68 Fillmore
- Margaret jeweler bds 19 Pearl
- Margaret M clerk h 56 Hospital
- Margaret T housekeeper 99 West River
- Marguerite widow h 85 Kenyon
- Marguerite M teacher bds 41 Herschel
- Martha A Mrs h 50 Aurora
- Martha L clerk B & S bds 84 Carolina av
- Marvin machinist h 14 Marvin
- Mary clerk bds 89 Kenyon
- Mary jeweler bds 19 Pearl
- Mary widow Joseph T h 208 Prairie av
- Mary A h 219 Swan
- Mary A inspector h 68 Fillmore
- Mary B library "Journal" bds at Auburn
- Mary E h 165 Messer
- Mary E bds 333 Orms
- Mary E bookkeeper bds 36 Camden av
- Mary E phone opr bds 165 Messer
- Mary E saleswoman bds 285 Globe
- Mary E widow Thomas H h 37 Pekin
- Mary J widow Thomas h 12 Miner
- Mary L dressmaker 11 Geneva h do
- Mary M widow Walter J h 383 Potter's av
- Matthew A laborer h 194 O'Connell
- May C sec Service Audit Co 521 Hospital Trust bldg bds at Blackstone Mass
- May E clerk 263 Westminster bds 285 Globe
- Michael h 105 Wadsworth
- Michael laborer h 1 D
- Michael laborer h 19 Pearl
- Michael teaming 126 S Water h 16 Planet
- Michael E boilermaker bds 107 Prairie av
- Michael H engraver bds 105 Wadsworth
- Nora A widow James M rem to Central Falls
- Ola nurse R I Hospital bds do
- Patrick laborer h 185 Bay
- Patrick laborer h 29 Preston
- Patrick wool sorter h 307 Waverly
- Patrick E h 50 Huron
- Patrick F clerk h 674 Manton av
- Patrick H laborer bds 1017 Eddy
- Patrick J laborer h 26 Cutler
- Patrick J laborer h 1017 Eddy
- Patrick S physician 30 Candace bds do

BURNS PATRICK S plumber 111½ Beacon av h 8 Laura E Providence—See page 1234
- Peter h 30 Avery
- Peter machinist bds 476 Atwells av
- Philip B brakeman h 91 Orms
- Philip H fireman h 2 Perlis
- P Joseph h 708 Potter's av
- Robert jeweler rms 81 Chestnut
- Robert machinist h 141 Colfax
- Robert E treas John Burns Granite Co 840 N Main h at Hillsgrove
- Robert F h 171 Tockwotton
- Robert S conductor h 17 Constitution
- Robert T clerk 16 S Water bds 37 Pekin
- Rose J clerk bds 56 Hospital
- Samuel compositor h r 12 Homestead av
- Thomas clerk R R freight h 333 Orms
- Thomas A driver bds 26 Cutler
- Thomas F, B & S bds 107 Park
- Thomas H packer 23 Acorn bds 333 Orms
- Thomas J baker rms 113 N Main
- Thomas P electrician h 41 Wayne
- Timothy watchman rms 312 Harrison
- Ursula A steno 233 Harris av b 50 Huron
- Vincent laborer bds 422 Orms
- Viola L Mrs bds 95 Colfax
- Wallace W draftsman 275 W Exchange bds 68 Princeton av [Princeton av
- Walter E draftsman 45 Willard av bds 68
- Walter E fireman bds 50 Huron
- Walter J stonesetter h 383 Potter's av
- Walter V machinist bds 415 Smith
- William, B & S bds 333 Orms
- William laborer h 198 O'Connell
- William machinist h 64 Ayrault
- William police bds 38 Trask
- William E musician h 696 Eddy
- William F operative bds 26 Cutler
- William F platformman Amer Railway Ex bds bds at Pawtucket [Broad
- William H sales agt 428 Howard bldg rms 206
- William H wiretester h 9 Herschel
- William J asst supt h 22 Pallas

Burns
- William J laborer h 86 Pettis
- William L, Police Station 7 bds 38 Trask
- William L brakeman bds 422 Orms
- William L H conductor R I Co 25 Farragut av
- W Leo coremaker bds 415 Smith [av
- W Russell (W R Burns Co) h 109 Elm Grove
- W R Co auto elec equipment 123 Sabin
- see also BEIRNE BYRNES and O'BYRNE

Burnside Albert H salesman 599 Westminster h 5 Jillson
- Anna teacher h 1041 Broad
- Charles messenger h 141 Congdon
- James, B & S bds 67 Goddard [Prov
- Samuel W prop 127 Washington h at East
- William M h 1041 Broad
- see BORNSIDE

Burnum Haver bds 148 Carpenter
Buron Romeo clerk rms 304 Washington
Burr Aimee S h 134 Dudley
- Alice M steno 169 South Angell bds at East Providence [av
- Anna M widow Francis W h 152 Elm Grove
- A Elisabeth teacher Montague-st kindergarten bds 152 Elm Grove av
- Brunson S clerk h 143 Pearl [Lauriston
- Charles E pastor Fourth Baptist church h 54
- Esther T bds 54 Lauriston
- Frank A mech engineer B & S h 63 Lowell av
- George A harnessmaker h 44 Camp
- Gordon student bds 54 Laurister
- Helen R socialworker bds 54 Lauriston
- Louis C electricia n 112 Union b 143 Pearl
- Lyman H money order cashier P O h at Pawtucket
- William H rubberworker h 181 Julian

Burrell Carlton W mgr 511 Westminster rm 410 h at Edgewood
Burrelli Carmine laborer h 14 Monticello
- Gennaro laborer h 3 Mountain [vue av

Burrett Henry N compositor Journal h 182 Belle-
- Wesley rms 256 Broadway [Eddy

Burrill Arthur D clerk 220 West Exchange h 1312
- Arthur W auto repairer bds 79 McKinley
- Eugene C h 43 Hyatt
- Helen E widow Edgar D h 74 Diboll

Burrington Arthur S ins adjuster b 65 Franklin
Burrough Mary R bds 160 Power
- Robena B widow Joseph h 160 Power

Burroughs Ada L clerk 209 Westminster bds 245 Broadway

BURROUGHS ADDING MACHINE COMPANY Walter Gledhill mgr 86 Weybosset —See page 1218
- Annie Mrs roominghouse 1 Prince
- Annie F, Gorham's bds 45 Atlantic av
- Annie F widow George h 109 Smith
- Frederick H silversmith bds 69 Union av
- George W S proofreader Tribune h at Norwood
- Henry J teller Industrial Trust Co h 111 Park
- John P conductor R I Co bds 45 Atlantic av
- LeRoy clerk R I Hospital Trust Co bds at Pawtucket [av
- Louise bookkeeper 34 Richmond bds 69 Union
- Mary F bds 395 Blackstone
- Sarah maid Butler Hospital bds do
- William A, P O clerk h 69 Union av
- William H, Gorham's h 45 Atlantic av

Burrow Charles L vice pres 227 Cranston h 221 do
Burrows Amey S widow Edward G jr h 40 Princeton av
- Anna C h 109 Somerset
- Annie F widow Robert h 414 Friendship
- Charles clerk 244 Westminster h 17 Rankin av
- Charles h 71 Felix
- Charles V machinist bds 17 Rankin av
- Frank rms 1019 Westminster [av
- Frank S clerk 20 Market sq h 314 Smithfield
- George E machinist h 140 Chapin av
- George M clerk 19 Olneyville sq bds at Pawt
- Grace inspector bds 71 Felix
- John E dyer bds 218 Lowell av
- John J grocer 43 Chaffee bds 17 Rankin av
- Joseph R h 31 Mawney
- Leo E chauffeur Engine 14 h 125 Julian
- Mary clerk 244 Westminster b 17 Rankin av
- Walter T motorman h 38 Rankin av
- William rms 58 College
- William E h 109 Somerset

BURROWS & KENYON Inc lumber Eddy, Globe, Crary and Butts sts—See page 1181

Burse Morrill teacher Moses Brown School 257 Hope bds do [bds do
- Walter teacher Moses Brown school 257 Hope

Burshtel Samuel mgr h 74 Mawney [Gallatin
Bursley Charles A agt 314 Ind Trust bldg h 145
" Elmer A printer h 64 Federal
Burston Cyril J clerk h 124 Calverley
Burt Amie W widow Frederick B h 40 Taber av
" Arthur H foreman h 136 Harrison
" Elizabeth I housekeeper 129 Pleasant
" Emily F widow Charles E h 12 Trask
" Emily P clerk bds 129 Pleasant
" Emma J Mrs h 207 Colfax
" E W & Co Inc shoes 397 Westminster
" Frederick W treas R I Cement Drain Pipe Co h 81 Carolina av
" George R vice pres and asst treas Franklin Machine Co bds 129 Pleasant
" Harriet B C F Mrs h 199 Angell
" Harry (Rex Mfg Co) 14 Blount h at Edgewood
" Henry bds 93 Lippitt
" Louise G clerk bds 12 Trask [E Prov
" Margaret E (Willey & Burt) 178 S Main h at
" Mary E widow Albert G bds 136 Harrison
" Raymond A chemist 15 Terminal way h at N Bedford Mass
" Robert L clerk 159 Westminster bds 12 Trask
" Sadie E bookkeeper 89 Weybosset h 34 Wilson
" Sarah H bds 129 Pleasant
" Susan widow Eli died March 28 1919
" Susan A widow Allen h 90 Benevolent
" Thomas E salesman 81 Dyer h 92 Lenox av
" William D asst sales mgr bds 40 Taber
" see BIRT and BURTT
Burton Alexander freighthandler h 19 Wheaton
" Alice widow John W h 25 Pinehurst av
" Belle teacher East-st school bds 140 University av
" Bertha Mrs h 755 Eddy
" Caroline N widow James W died Nov 15 1919
" Christopher H mgr (Acme Laundry Co) h at Lincoln
" C H Towel Supply 213-215 W Exchange
" Edward, Gorham's h 125 Mitchell
" Edward F carpenter h 69 Portland
" Effie E steno 87 Weybosset rm 30 bds 73 Lexington av
" Elisabeth A bds 260 Elmwood av [av
" Emma forewoman 25 Charles b 71 Lexington
" Fletcher P pres Curran & Burton Inc 31 Weybosset h 92 Elm Grove av
" Frank carrier Elmwood P O h 73 Lexington av
" George B died Sept 14 1919
" George W physician 1447 Broad h 1445 do
" Harriet bookkeeper h 25 Pinehurst av [ster
" Harriet N widow Walter E h 1427 Westmin-
" Harry M foreman 145 Suffolk h do
" Harry T milk dealer 166 Berkshire h 148 Suffolk
" Hugh F draftsman 1009 Hospital Trust bldg bds 140 University av
" James supt h 34 George
" Josephine G tel opr bds 73 Lexington av
" Josephine M Mrs roominghouse h 19 Brownell
" Lester R milk dealer 145 Suffolk h 134 Congress av
" Lucinda E laundress bds 32 Salem
" Mary A widow John h 140 University av
" Maude A bds 233 Smith
" Phillis A clerk bds 291 Admiral [175 Thayer
" Raymond H pres 103 Westminster rm H bds
" Reitta clerk 166 Westminster bds 77 Third av
" Russell clerk 1349 Westminster b 7 Richfield av
" Sanford S physician 233 Smith h do
" Sanford S jr (U S N) bds 233 Smith
" Sarah A widow Joseph h 291 Admiral
" Wallace draftsman 661 Westminster rm 16 bds 140 University av [E Prov
" William A patrolman 109 Union station h at
" William H engineer Prov Gas Co Sassafras Point h 33 Toronto av
" William J sec (Pawtucket) h 20 Hillside av
" Wm W teacher Technical High School bds 20 Hillside av
" Willoughby carpenter bds 140 University av
" see BERTIN
Burtonwood Edward jeweler rms 17 Broad
" Mattie A Mrs bds 57 Cranston
" Raymond E jeweler h 31 Bridgham
Burtt George W clerk R R freight h at E Providence [ship
" Loretta clerk 291 Westminster b 269 Friend-
" see BIRT and BURT
BURTWELL see BIRTWELL
BURTWHISTLE see BIRTWISTLE
Bury Mary J widow Thomas C died Jan 10 1919
Busby Adavilla Mrs h 422 Cranston
" George H upholsterer 422 Cranston also variety 298 do bds 422 do
" Henry R molder h 490 Pine [Pine
" Martha M phone opr 1137 Broad bds 490
" Reginald machinist h 244 Althea
" Robert refiner 58 Page h at Pawtucket
" Walter C bookkeeper 70 Clifford h at Pawt
Buscarini Giuseppe barber 116 Gesler b 94 Ridge
Buscavitch Mary widow h 15 N Davis
Busch Celia steno 101 Sabin rm 14 bds 106 Howell
" Frederick C tailor 381 Broadway h 75 Marshall
" Isabella M dressmaker 21 Roanoke bds do
" James I salesman 224 N Main b 106 Howell
" Josephine clerk bds 21 Roanoke
" William jeweler h 106 Howell
" William H bookkeeper bds 21 Roanoke
Buscik Stanislaw operative h 19 Lena
Buscini Angelo stonecutter h 110½ Arthur av
Buscoglia Gaetano laborer h 559½ Charles
Bush Albert carpenter h 64 Putnam [bury
" Albert J foreman 7 Beverly rm 7 h 22 Salis-
" Alice N bds 149 Burnside
" Charles D rem to Fall River Mass
" Charles S treas Charles S Bush Co 244 Weybosset bds 24 Keene
BUSH CHARLES S CO C S Bush treas, drugs paints oils etc 244-246 Weybosset—See page 1087
" Chester A salesman 663 Westminster bds 88 South
" Edwin A gen mgr 244 Weybosset h 106 Halsey
" Fannie M h 21 Burnett
" Fanny E jeweler h 149 Burnside
" Florence M dressmaker bds 282 Thayer
" Frank bds 35 Dodge
" Frank P chauffeur h 82 Bates
" George R (Smith St Garage) h 261 Orms
" Helen cashier 186 Mathewson b 64 Landor
" Joseph laborer h 230 Rhodes
" Josephine bookkeeper 256 Westminster
" Leroy C, Broad St Stable h 49 Comstock av
" Martha M widow Jesse M h 106 Halsey
" Mary C cashier 184 Mathewson bds 64 Landor
" Natalie Miss h 56 Olive
" Oscar T blacksmith h 64 Landor
" Richard S clerk bds 49 Davis
" Robert bds 149 Burnside
" S D & Co cotton 17 Exchange rm 212
" Wallace V clerk bds 149 Burnside
" Walter J plumber h 40 Bishop
" William H laborer h 18 Duke
" William H porter h 282 Thayer
" see BUSCH
Bushee Arthur operative h 8 Rill
" Elizabeth Mrs bookkeeper 73 Olive h 72 do
" Elmer E grocer 73 Olive h 72 do
" Fred brakeman 280 Charles
" Harriet widow Albert bds 11 E Manning
" Joseph driver 221 W Exchange h at Wanskuck
" Joseph E carpenter h 53 Delaine
" Peter died March 4 1919
" Peter jr motorman h 670 Atwells av
" Rose widow Eli jeweler h 40 Gay
" William weaver h 919 Douglas av
" see also BOUCHER
Bushell Emerson carpenter h 323 Fountain
" John T helper h 93 W Park
" Joseph J foreman h 39 Unit
" Margaret widow John bds 111 Jewett
" Marion clerk 1890 Westminster bds 57 Delaine [Mass
" William H foreman 355 Valley h at Boston
Bushman Earl E machinist bds 38 Hammond
" Elmira E widow Remi h 37 Cory
" Etta G Miss saleswoman b 37 Cory
" Henry A pressman 45 Richmond b 37 Cory
" James clerk Prov News bds 36 Hammond
" William A supt h 38 Hammond
" see also BEAUCHEMIN [ly
Bushnell Charles A music teacher h 188½ Waver-
" Edward butler 327 Benefit h 66 Sheldon
" Frank P silversmith h 193 Hanover
" Fred N motor car insp rm 105 Union sta h at E Prov
" Marianna widow Cyrus P b 28 Princeton av
" Ralph motorman rms 145 Cranston
Busill John, B & S h 29 Candace
" John A asst eng Engine 7 h 54 Wendell
" Tom, B & S bds 29 Candace
Business Statistics Inc 511 Industrial Trust bldg
Buskard Ethelwin sec 260 W Exchange bds 203 Indiana av
" William J foreman B & S h 203 Indiana av

Buss Clara A h 118 Lexington av
" Raymond asst mgr Amer Surety Co 936 Grosvenor bldg bds 122 Francis
Bussell Louis omnibus driver rms 67 Carpenter
" Nellie E director of dept of physical training Women's College bds 98 Cushing
" Theodore E teamer h 70 Trask
Bussiere James J (Bussiere & Basso) h 164 Elm
" & Basso (James J Bussiere, Louis Basso) tailors 267 Weybosset
Busso Giovanni laborer h 5 Marietta
Busteed John J h 72 Cypress
" John J jr jewelry worker bds 72 Cypress
" Margaret E steno bds 72 Cypress
" Marie clerk 509 Westminster rm 51 bds 72 Cypress
" Michael clerk 243 Westminster b 19 Winsor
Bustin Rose rem to England [mont av
Buswell Warren G salesman 36 Pine h 281 Ver-
Busy Bee Lunch 68 Exchange
Busuta Ignace laborer h 34 Bush
Butchers', Grocers' and Marketmen's Assn of R I 1124 Broad
Buteau Edwin V chauffeur h 14 Harriet
" Henry L chauffeur h 41 Lynch
" John clerk 49 Washington bds 14 Harriet
Buthelp Benjamin h 315 Thayer apt 2 [av
Butkiewicz Mary widow John h 218 Chalkstone
" Mary widow Joseph h 218 Chalkstone av
Butland William E inspector h 374 Blackstone
Butler Albert A machinist b 168 Bellevue av
" Albert H clerk B & S h 14 Bernon
" Alfred sign painter bds 139 Harrison
" Alfred J signpainter 1890 Westminster bds 372 Cranston
" Alfred W painter h 372 Cranston
" Alice R E bookkeeper 218 S Main bds 1162 Chalkstone av
" Annie G widow Robert h 101 Ocean
" Arthur E jeweler bds 101 Ocean
" Benjamin J physician 72 Broad h do
" Catherine inspector bds 90 Superior
" Catherine widow Martin h 177 Transit
" Charles A teamster bds 63 Early [Wood
" Charles L jr (Charles L Butler & Sons) h 56
BUTLER CHARLES L & SONS (Chas L jr and Henry G) caterers and ice cream mfrs 272-274 Cranston—See page 1082
" Charles M representing Stone & Forsyth paper dealers and pres Prov Paper Co 44 and 46 Weybosset h 24 Channing av
" Charles M, U S meat inspector 409 Federal bldg h at Newport
" Charles R fireman h r 1138 Smith
" Clarence A clerk 45 Broadway h 6 Tyler
" David H supt 1058 Broad h 53 Lenox av
" Earl rem to E Providence
" Edward electrician 22 Peck h at Pawtucket
" Edward painter h 168 Bellevue av
" Edward J motorman h 49 Massie av
" Eunice D bds 57 Osborn
" Exchange Co 114 Westminster
" Frank E Rev director of religious education Central Cong church h 20 Everett av
" Franklin C clerk bds 20 Everett av
" George teamer h rear 35 East
" George H mill supplies 75 Westminster rm 24 bds 144 Benefit
" George H Rev dentist 254 Vermont av h do
" George T clerk R R freight h at Cranston
" George W chauffeur 376 Weybosset h 631 Prairie av [at Riverside
" Harold N bookkeeper 114 Westminster bds
" Harry electrician bds 1078 Eddy
" Helen jeweler bds 177 Transit
" Henry G (Chas L Butler & Sons) 274 Cranston [av
" Hospital 305 Blackstone boul nr Rochambeau
" Irene B h 115 Bowen
" James B & S bds 14 Ridge
" James laborer h rear 45 Barton
" James E, B & S bds 28 Iroquois
" James F clerk h 126 Byfield
" James J weaver bds 64 Barstow
" James W jeweler h 880 Eddy
" Johanna widow John h 75 Hope
" John h 39 Jenkins
" John clerk 125 Mathewson b 62 Willow
" John electrician h 97 Arnold [Edgewood
" John ins agt 814 Hospital Trust bldg h at
" John jeweler h 12 Wolcott
" John laborer h 176 Summit av
" John E clerk P O h 24 Western
" John J stonecutter h 90 Superior
" John T clerk M & M T Co bds 97 Arnold

Butler
" John W compositor Journal h 999 Eddy
" John W electrician died Jan 12 1919
" Joseph A chauffeur bds 64 Barstow
" Joseph H sub clerk P O
" Joseph W teacher Child Business College 290 Westminster h at E Providence
" Katharine student bds 20 Everett av
" Lena widow Leo bds 213 Plain
" Leo A cashier 210 Westminster bds 44 Nichols
" Leo L (U S A) bds 57 Osborn
" Leo W spinner bds 168 Bellevue av
" Linnie F Mrs laundress h 9 Montcalm court
" Margaret steno bds 176 Summit av
" Margaret J jeweler bds 177 Transit
" Martha h 67a Dartmouth av
" Martha E bds 16 Myrtle
" Martha T saleswoman bds 90 Superior
" Martin chauffeur h 92 Pavilion av
" Mary widow Edward F h 88 Cross
" Mary widow John h 57 Osborn
" Mary A bds 16 Myrtle [Cranston
" Mary C clerk 29 Weybosset rm 87 bds at
" Mary E widow John F bds 19 Judith
" Mary E F dressmaker 511 Westminster rm 305 h 723 Atwells av
" Mary J clerk bds 57 Osborn
" Mary R biller 356 Valley bds 88 Cross
" Michael machinist h 169 Wood
" Michael J jeweler h 114 Fifth
" Michael J laborer h 64 Barstow
" Michael J salesman bds 177 Transit
" Olive M asst bookkeeper 321 Howard bldg bds at Pawtucket
" Patrick clerk bds 57 Osborn
" Patrick laborer bds 75 Hope
" Patrick laborer bds 177 Transit
" Patrick F jeweler h 127 Broadway
" Patrick H boilermaker bds 66 Barstow
" Patrick J h 28 Iroquois [Harrison
" Philip painter and decorator 1 Wendell h 139
" Philip jr painter 1 Wendell bds 139 Harrison
" Richard P laborer h 19 Amherst
" Robert F auto repairer bds 101 Ocean
" Robert J chauffeur bds 97 Arnold
" Sarah widow h rear 16 Tuxedo av
" Susan L steno Pomfret st bds 31 Harvard av
" Teresa A widow Joseph A h 106 Vanderwater
" Thomas laborer bds 75 Hope
" Thomas presser bds 57 Osborn
" Thomas J laborer bds 28 Iroquois
" Velma clerk B & S bds 158 Bellevue av
" Walter N treas 114 Westminster h at Riverside
" Ward E salesman 63 Dyer h 828 Broad
" William painter 47 Charles h at N Prov
" William A asst treas 114 Westminster bds at Riverside
" William A clerk 304 Pearl h at Pawtucket
" William H clerk 446 Eddy bds 97 Arnold
" William J steamfitter h 1162 Chalkstone av
" William J window dresser h 104 Evergreen av
" William P bookkeeper 101 Sabin rm 1 bds at Pawtucket
Butman Alfred T gen mgr 140 Pine also (Butman & Butman) h 480 Morris av
" Clarence A variety 228 Thurbers av h 230 do
" Edith tipper h 558 Potter's av
" Ella Mrs laundress h 92 Cranston rm 2
" Emma M widow John N bds 264 Lenox av
" Frank C pres and treas 140 Pine h 6 Barnes
" Fred H (Cottam & Butman) 9 Calender h at Cranston
" Howard E electrician h 56 Miller av [av
" Royal O clerk Prov Wash Ins Co h 3 Douglas
" William E engraver h 558 Potter's av
" & Butman (Alfred L Butman) auto supplies 140 Pine
BUTMAN & TUCKER MODERN HAND LAUNDRY and clean towel service 140 to 142 and 146 to 156 Pine—See page 1172
Butterfield Benjamin F checker h 139 Rugby
" Charles F musician Fay's theatre h 188 Point
" Emma Mrs lodginghouse 253 Broadway
" Frederick G clerk bds 83 Commodore
" George B clerk 291 Westminster b 174 Prairie av
" Harold B (U S A) bds 139 Rugby
" Huber E loco engineer h 167 Admiral
" John J gasfitter h 23 Osborn
" Josephine Mrs nurse 188 Point h do
" Percy dep sheriff Sixth Dist, Court House h 61 Lowell av
" Sarah J widow James E h 174 Prairie av
" Sarah M widow Porter P h 83 Commodore

Butterfield
" Theodore S library asst 208 State House h 16 Eaton
" Walter H supervisor of Music Public Schools 32 Summer h at Edgewood
" William H h 42 Eudora
" William T musician h 93 Ayrault
Butterworth Alfred electrician 112 Union h 94 Niantic av [Pawtucket
" Charles F treas 303 Butler Exchange h at
" Clement R sub foreman B & S h 38 Ruggles
" Elisa A widow John h 21 Atwood
" Elizabeth R, B & S bds 2 Vale
" George W real est 212 Union rm 604 h 7 Junction [Head bldg
" H W & Sons Co dyeing machinery 1212 Turk's
" James jr asst B U r 18 University Hall
" John rem to England
" John B magnetic healer h 52 Plenty
" John R buyer 204 Westminster rm 5 h at Edgewood
" John R jr (Textile Products Co) 7 Spring h at Edgewood
" Lucile teacher bds 30 Bridgham
" May clerk bds 52 Plenty
" May A widow William h 30 Bridgham
" Ruth I steno 275 W Exchange b at E Prov
" Thomas h 2 Vale
Butti Giuseppe laborer h 346 Jastram
Buttle Fred ins agt 520 Grosvenor bldg h 189 Cleveland
" Herbert rem to Rehoboth Mass
" Louisa widow John bds 14 Grover
Buttolph Benjamin G vice-pres and engineer 815 Grosvenor bldg h 315 Thayer apt 2
Button Claude C bds 55 Unit
" Harold W jeweler bds 55 Unit
" Robbins R, Prov Gas Co h 78 Harold
Buttore Nunzio laborer h 397 W Exchange
Butts Albertine L teacher John Howland School b 179 Elm Grove av
" Arthur P police sta 1 h 164 Colfax
" Arthur R h 164 Colfax
" Charlotte L bds 179 Elm Grove av
" Chester A field supt 17 Exchange rm 216 h at E Providence
" Cordelia B h 98 Andem
" Cornelia M housekeeper 329 Olney
" Everett C apprentice 357 Westminster rm D bds 175 Chapin av
" Frederick restaurant rms 180 Bridgham
" George L sanitary insp City Hall h 179 Elm Grove av
" Harry H (J W Richardson & Co) 92 Westfield h at Brooklyn N Y
" John H janitor 557 Westminster h at E Prov
" John H (J W Richardson & Co) died Oct 23 1919
" Lena R clerk rms 26 Greene [av
" Orray I shipper 663 Westminster b 175 Chapin
" Samuel operative h 62 Pleasant
" Walter machinist h 2 McCann pl
" Walter H driver Engine 2 rms do
Buxton Arthur silversmith h 25 Haswell
" Bertram H physician 1471 Broad b 1473 do
" Frederick A rms 233 Point
" Frederick J silversmith h 13 Haswell
" Frederick J jr chaser h 13 Haswell
" George V pres 92 Printery h at Woonsocket
" G Edward physician 1471 Broad h 1473 do
" G Edward jr treas Prov Journal Co h 415 Brook
" Hannah Mrs housekeeper 24 Thayer
" Herbert polisher h 13 Haswell
" John C carpenter bds 13 Haswell
" Russell A, B & S h 57 Ruggles
" Stanley E (S E Buxton & Co) h 41 Adelphi av
" S E & Co mfg jewelers 7 Beverly 2d floor
Bussell Harry T jeweler 350 Westminster rm 14 h 251 Alabama av
" Harry T jr jeweler 350 Westminster rm 14 bds 251 Alabama av
" Lillian C Mrs music teacher h 251 Alabama av
Busserie Pasquale rem to Maine
Bussierio Antonio laborer h 52 Ascham [stone
Bye Charles salesman 400 Westminster h 45 Glad-
Byers Edward L adjuster 306 Industrial Trust bldg h 233 Vermont av
" M Archie 57 Eddy bds 178 Power
" Robert elevatorman 243 Westminster
Byland Frederick A silversmith h 1 Erickson pl
" Margaret widow Albert bds 1 Erickson pl
Bylander Sven, B & S h 43 Camp
BYLLESBY H M & CO stocks and bonds 10 Weybosset—See page 1051

Bynum Vernon laborer rms 247 Williams
BYRD see BIRD [Cranston
Byrne Abbie (Byrne & Reynolds) 1 Arcade b at
" Angela steno 28 Pine bds 43 Parkis av
" Benjamin F operative h 1103 Elmwood av
" Bernard G asst purchasing agt 304 Pearl bds 1424 Westminster
" Bridget widow Thomas F bds 482 Fountain
" Catherine jeweler bds 37 Jefferson
" Catherine T widow William H h 8 Powder-Mill
" Cecil machinist bds 1424 Westminster
" Charles B clerk 42 Exchange pl h at Pawtuxet
" Daniel J news depot 684 Atwells av h 699 do
" Daniel J jr draftsman rms 625 Westminster
" Edward, B & S h 70 Barstow
" Ellen Mrs h 37 Jefferson
" Ellen widow Martin h 701 Atwells av
" Ethel M steno bds 1 Curtis
" Helen C bookkeeper bds 1 Curtis
" James E operative h 194 Cleveland
" James T slashertender h 1 Curtis
" John F clerk h 48 Bergen
" John J clerk American Silk Spinning Co bds 179 Friendship [Jackson
" John J mfg jeweler 9 Calender 3d floor rms 47
" John J timekeeper h 103 Thurbers av
" Leo C photographer 51 Empire rm 503 bds 22 Wickham
" Luke B jeweler bds 33 Roanoke
" Mary E widow Louis M h 1424 Westminster
" Mary F clerk bds 37 Jefferson
" Myles coachman h 44 Bates
" M Lillian clerk 684 Atwells av bds 699 do
" Patrick F clerk R R freight h 974 Manton av
" Philip J (Diamond & Byrne) 19 Calender bds 48 Carpenter
" Robert A shell fish 6 Steeple h at Pawtuxet
" Sydney M musician bds 1424 Westminster
" Terrence J clerk h 116 Valley
" William H truck driver bds 8 Powder-Mill
" & Reynolds (Abbie Byrne, Bessie Reynolds) fancy goods 1 Arcade bldg
" see also BEIRNE
Byrnes Catherine widow Frank h 9 Hospital
" Charles E salesman 47 Exchange pl b 1157 N Main [N Main
" Clarence A clerk 16 Chalkstone av bds 1157
" Edward J painter bds 375 Charles
" Elizabeth A milliner 118 Taber av h do
" Francis J variety 53 W River b 375 Charles
" George T draftsman 1009 Hospital Trust bldg bds at Pawtucket
" Harry A waiter h 169 Courtland
" James rms 161 Benefit
" James F painter 8 Steeple
" James J warehouse supt 120 Union rm 310 bds Copley Chambers
" John jeweler rms 179 Friendship
" John laborer h rear 110 Livingston
" John C (Byrnes & Hayes Co) h at Pawtucket
" John C painter 16 Chalkstone av h 1157 N Main
" John J salesman h 1277 N Main
" Joseph T painter bds 118 Taber av
" Josephine phone opr R I Hospital bds do
" Marian burler rms 16 Messer
" Mary widow Nicholas J h 375 Charles
" Mary A dressmaker 118 Taber av h do
" Miles gardener h 44 Bates
" Nellie widow h 37 Jefferson
" Patrick F clerk R R freight h 974 Manton av
" Robert jeweler rms 285 Washington
" William A conductor bds 1277 N Main
BYRNES & HAYES CO (John C Byrnes, William P Hayes) electrical specialties 82 Mathewson—See page 1126
" see also BURNS
Byrom Arthur, B & S h 197 Laurel Hill av
" Emma bookkeeper bds 197 Laurel Hill av
" Esther A (widow Joe W) rem to Cuba
" John rem to Cuba
Byron Ann T dressmaker 100 Wesleyan av h do
" Anna T teacher Courtland-st school b 130 Hamilton
" Anna V supervisor bds 953 Chalkstone av
" Annie widow h 75 Ford
" Annie T saleswoman h 22 Groton
" Catherine h 131 Hudson
" Catherine bds 50 Summit av
" Christopher J police station 6 h 131 Hudson
" Daniel B police station 1 h 94 Ruggles
" Daniel E salesman bds 190 Ward
" Daniel L, R R mail clerk h 153 Magnolia
" Ellen L teacher bds 130 Hamilton
" Grace C sewer bds 133 Pocasset av

Byron
" Hannah widow Thomas h 224 Pavilion av
" Harold B foreman Gorham Mfg Co h at Lakewood
" Helen M dressmaker bds 141 Wood
" Hugh auto repairer rms 21 Walnut
" James signhanger 8 Steeple bds 79 Gay
" James J sectionhand h 953 Chalkstone av
" John barber h 201 Pond
" John watchman Troy cor Oak
" John F bds 131 Hudson
" John F jr clerk 91 S Main bds 131 Hudson
" Joseph h 133 Pocasset av
" Madeline clerk bds 251 Washington av
" Margaret M died 1919
" Martin, Gorham's h 130 Hamilton
" Mary widow Patrick bds 11 Whipple
" Mary A widow Joseph clerk 326 Westminster h 25 Glenham
" Mary E clerk bds 130 Hamilton
" Michael laborer h 53 Ashmont
" Patrick J died Nov 30 1919 [ton
" Rose E teacher Pallas-at school b 130 Hamil-
" Susan widow John h rear 20 Camden av
" Waldo F chauffeur h 265 Dudley
" William H h 167 Magnolia
" see also BYRON
Bytherwood Mary E widow William S b 37 Penelope pl [Moore h do
Bytovetzski Dorothea Scott music teacher 28
" Pavel L teacher of violin 28 Moore h do
Bywater James clerk 56 Exchange pl h 58 Camp
" Mary J boxmaker bds 58 Camp
Byxbee Theodore M pres 927 Hospital Trust bldg h at New Haven Conn [bldg
" T M Co Inc tax advisors 927 Hospital Trust

Cabana Anna bds 97 Newark
" Anna inspector bds 253 Huntington av
" Charles chauffeur h 95 Summer [tain
" Charles porter 34 Weybosset bds 313 Foun-
" Eugene laborer h 119 Jonathan
" George porter 54 Weybosset
" Harry porter 54 Weybosset b 19 Summer
" Laura L widow Henry bds 257 Highland av
" Toussaint h 167 Lester
Cabbin George J machinist h 36 Viola
Cabella Antonio laborer h 111 Hendrick
Cabot Cora C Mrs h 212 Friendship
Cabral Ernest laborer h 94 Gano
" Frank laborer h 43 John
" Frank laborer h 84 Transit
" Jacintho mason h rear 307 Williams
" Jesse laborer h 175 Gano
" Jesse rubberworker h 74 Preston
" John driver h 332 Williams
" John laborer h 43 John
" John M laborer h 106 India
" Joseph laborer h r 328 Williams
" Joseph stableman 37 Wilson
" Joseph (r 308 Williams) rem to E Providence
" Manuel baker h 119 Tockwotton
" Manuel foreman 258 Kinsley av h 256 do
" Manuel laborer h 120 Ives
" Manuel laborer h 68 Transit
" Manuel laborer h 176 Ives
" Manuel laborer bds 33 East [Wickenden
" Manuel A asst foreman Am Railway Ex h 266
" Mary widow Manuel h 29 E Transit
" Mary A h rear 12 Governor
" Paul laborer h 390 N Main
" Terese Mrs h 33 East
Cabulski John at B & S h 10 Wilkie
Cacchione Rosato laborer h 54 Marietta
Cacchiotti Michele laborer h 115 Parnell
Cacchiotto Pietro laborer h 60 Penn
Caccialli Alfredo musician h 120 Vinton
Caccio Joseph driver 50 S Water h 67 Ring
" Santo laborer bds 12 Como
Cacescia Giuseppe pedler h 174 Spruce
Cacia Antonio laborer bds 665 Charles
" Giuseppi laborer bds 665 Charles
Cadby Albert weaver h 129 Woodward rd
" Edward melter bds 32 Nebraska
" Philip H clk 38 Washington h 1485 Broad
Cadden William weaver bds 961 Atwells av
Caddick Elijah jeweler h 17 Saunders
" Eliza widow Elijah h 124 Lippitt
" Susie waitress bds 124 Lippitt
Cade Francis polisher h 21 Madison
" John optical worker h 566 Potter's av
" John jr forestry bds 697 Huntington av
" Joseph V forestry bds 697 Huntington av

CADILLAC AUTO CO OF R I distributors of Cadillac automobiles A J Feltham treas and gen mgr salesrooms 9 Federal service stations Federal st and 450 Potter's av—See page 1033
CADMAR LETTER WRITING CO direct mail advertising W F Baker prop 75 Westminster rm 12—See page 1209
Cadoret Bertha Mrs milliner h 64 Wilson
" Joseph dept collector Internal Revenue 210 Federal bldg h at Central Falls
" Leo salesman h 64 Wilson
Cadorette Harriet Mrs h 847 N Main
" Hugh J carpenter bds 847 N Main
" Phoebe widow Aime bds 604 Broadway
Cadoza Frank laborer h 510 Wickenden
Caduc Louis driver b 98 Plainfield
Cadudal Arthur h 30 Julian
Cadwell Ellen widow George bds 131 Sterling av
Cady Alfred E bds 194 Adelaide av
" Alfred G laborer rms 9 Hopkins [av
" Alice A clerk Prov Wash Ins Co b 43 Potter's
" Arthur B mgr 120 Washington h at Auburn
" Carrie C bookkeeper bds 31 Hamilton [ter
" Clarence H sec 901 Grosvenor bldg h 75 Sum-
" Clinton A mgr 97 Broadway h at Edgewood
" C A Co auto supplies 97 Broadway
" Daniel A janitor State House h 572 Potter's av
" Daniel F weaver h 849 Admiral
" Dennis painter h 1837 Westminster
" Doris clerk bds 131 Congress av
" Edwin O jeweler h 43 Potter's av
" Frank H clerk 97 Broadway h at Edgewood
" Frederic C bookkeeper 40 Tockwotton h at E Prov
" George W salesman bds 108 Doyle av
" Grace Mrs h 27 Gilmore
" Harold H bds 29 Calder
" Harry clerk h 208 Silver Spring
" Ida E clerk bds 104 Dexter
" Jason J hostler rms 103 Broadway
" John ironworker h 27 Gilmore
" John Hutchins architect 919 Hospital Trust bldg h 127 Power
" John H salesman bds 43 Potter's av
" Louis E sec h 71 Grotto av
" Louise M clerk B & S bds at Barrington
" Mabel E Mrs h 129 Alverson av
" Margaret A bds 111 S Angell
" Martha bds 43 Potter's av
" Mary T widow John H h 127 Power
" Maud E jeweler bds 873 Eddy
" Maud M widow h 131 Congress av
" Mildred L steno 735-737 Hospital Trust bldg bds 849 Admiral
CADY MOVING AND STORAGE CO Daniel C McQueeney pres John A Creamer mgr 62-70 Dudley—See page 1276
" Stanley G sec Apco Mfg Co 1200 Eddy h 128 Ohio av
" William B watchman h 873 Eddy
" William H chemist bds 127 Power
Caetano Manuel laborer h 82 Tockwotton
Cafaro Angelo laborer bds 14 Messenger
" Beniamino tinsmith h 14 Messenger
" Elisa widow Thomas h 5 Borden
" Leonidas rem to Italy
" Umberto operative bds 5 Borden
Cafferty Alice L Mrs h 46 Brighton
" Annie widow John h 44 John
" Austin J helper bds 44 John
" Bessie cook bds 48 Parkis av
" Edward V asst cashier H & N Y Trans Line b 192 Lockwood
" Francis laborer h 176 Gallup
" Frank, B & S h 16 Fern
" Frank H telegrapher h 5 Bugbee court
" Helen bds 484 Plainfield
" Hugh watchman h 104 Allston
" Hugh A helper bds 104 Allston
" John J clerk 209 Westminster h 104 Allston
" J Aloysius chauffeur b 44 John
" Marguerite M clerk bds 44 John
" Mary E timekeeper bds 104 Allston
" M Josephine bds 622 Hope
" P Joseph h 32 Lorimer av
Caffery Annie maid Butler Hospital bds do
Caffrey Ann widow George h 713 N Main
" Charlotte E director of vocational guidance City Hall h 10 University av
" Ethel Mrs weaver h 582½ Prairie av
" Henry driver h 267 Prairie av
" Herbert B police insp 161 Fountain h 15 Jillson
" Herbert C electrician bds 15 Jillson
" J A rms 158 Francis

Caffrey
" Peter finisher h 40 Heath
" Sarah A Mrs h 15 Hannah
" Thomas jeweler bds 713 N Main
" Winifred Mrs bds 173 Wendell
Caforio Cosmo laborer h 797 Charles
" Pasquale laborer bds 87 Penn
Cafri Matteo laborer h 5 Marietta
Cagliano Anthony clerk bds 188½ Atwells av
" Catarina jeweler bds 188½ Atwells av
" Maria A widow h 188½ Atwells av
Cagno Giuseppe payer h 226 Clarence
Cagnon Desire E weaver h 77 Vandewater
" Emil C, B & S h 195 Jewett
" Henry jeweler bds 77 Vandewater
" Jules waiter h 30 N Court apt 16
" Julius E waiter bds 77 Vandewater
Cahalan Annie h 11 Bowdoin
" Annie grocer 30 Appleton h do
" James operative bds 11 Bowdoin
" Mary A h 11 Bowdoin
" Mary H steno bds 30 Appleton
" William laborer h 30 Appleton
" William J (U S N) bds 30 Appleton
Cahill Annie jeweler bds 14 Burnside
" Annie L chainmaker bds 71 Bogman
" Beatrice phone opr 195 Angell bds 29 Lippitt
" Catherine bds 14 Burnside
" Catherine M bds 16 Bancroft
" Catherine V dressmaker bds 832 Smith
" Daniel F laborer bds 29 Lippitt [Grove
" Daniel J mgr Emery's Congress Alleys h 9
" Dora N bds 16 Bancroft
" Edward (Eastern Scrap Iron & Metal Co) 532 S Main h at E Prov
" Edward millwright h 74 West River
" Edwin J H laborer bds 29 Lippitt
" Francis A clerk bds 29 Lippitt [av
" George F clerk 397 Elmwood av h 226 Union
" George H boilermaker bds 31 Blundell
" George L machinist h 220 Whittier av
" James J foreman h 29 Lippitt
" James M woolsorter h 248 Union av
" James P caterer h 16 Bancroft
" John D designer bds 16 Bancroft [av
" Joseph P druggist 381 Plainfield h 261 Union
" J Leo plater h 427 Public
" Kate M widow Thomas F h 11 Grove [dell
" Madeline bookkeeper 258 Thayer b 31 Blun-
" Margaret widow John P h 31 Blundell
" Martin F bricklayer h 38 Amherst
" Mary jeweler bds 14 Burnside
" Mary widow James h 44 Nichols
" Mary widow John h 14 Burnside [Pleasant
" Mary F Mrs bookkeeper 26 N Main h 240
" Mary J h 71 Bogman
" Patrick, B & S h 117 Ruggles
" Raymond J clerk 1014 Turk's Head bldg
" Sarah E widow Michael W h 13 Palmer
" William A clerk 897 N Main b 108 Evergreen
" William A druggist 397 Elmwood av h at Arlington
" William H tel opr 91 Canal b at Central Falls
" William J mgr 99 Washington bds 11 Grove
Cahir Adeline T Mrs bds 30 Grand
" Austin mason bds 60 Smithfield av
" Bridget widow Peter h 465 Morris av
" Frederick J, B & S bds 18 Wilkie
" John asst foreman 47 Charles h 52 Nichols
" John clerk 193 S Main h 44 Nichols
" John salesman 52 Pine bds at Lymansville
" John H teamster bds r 18 Wilkie
" John T mason h 278 Plain
" Margaret M steno B & S b 465 Morris av
" Mary A widow Daniel saleswoman 186 Mathewson h 105 Elm
" Mary C nurse bds 74 Vandewater
" Mary V steno bds 10 Esten
" Michael A wireworker h 509 Branch av
" Nora E widow Michael S h 10 Esten
" Patrick H engineer h 74 Vandewater
" Patrick J carpenter h 36 Vassar av
" Patrick J laborer bds 80 Livingstone
" Thomas laborer h 80 Livingstone
" Thomas millwright h 488 Smith
" Thomas A laborer h 18 Wilkie
" Thomas A jr shipper bds r 18 Wilkie
" Thomas J laborer bds 465 Morris av
" William A clerk 214 Butler Exchange bds 10 Esten
Cahoone Agnes D jeweler h 159 Parade
" Charlotte S Mrs h 22 E Manning
" Edna H bds 360 Olney
" Everett motorman h 67 Algonquin [Olney
" George H pres and treas 7 Beverly rm 20 h 360

Cahoone
" George H Co mfg jewelers 7 Beverly rm 20
" Grace Mrs h rear 166 Harrison
" Louise Mrs clerk 380 Westminster rms 31 Broadway
" Myra L housekeeper Y W C A bds do
" see COHOON
Cainelli Francesco S rubberworker h 11 Vinton
Caiazza Antonio steamship agency 72 Arthur av h 485 Eaton
Caier Joseph weaver bds 163 Oak
Cain Benjamin H longshoreman h 17 Ashcroft
" Edward driver rms 282 Washington
" Elizabeth widow George bds 40 Abbott
" Francis L rubberworker bds 20 Hyat
" George E shipper 243 Westminster
" John James painter bds 20 Hyat
" John J weaver h 20 Hyat
" Mary L widow Henry M h 115 Harrison
" Michael A office rep 4 Addison pl and 506 Kinsley av bds at N Prov
" Nellie A steno 100 Stewart h 14 Ruggles
" Nicholas F machinist h 337 Plain
" Thomas E (U S N) bds 20 Hyat
" William J plumber 724 N Main h 728 do
" see CANE and KANE
Caine Annie M widow Michael h 59 Bergen
" Delia Miss h 52 Bergen
" Michael J operative h 100 Pavilion av
Caione America bds 28 Oak
" Etta milliner bds 28 Oak
" Gerardo E shoe repairer 856 Broad h 28 Oak
" Giovanni concreter h 60 Federal
Cairns Charles E jeweler bds 680 Chalkstone av
" Earl A salesman h 108 Lonox av
" George J A (U S A) h 680 Chalkstone av
" James W foreman 223 Harrison h 38 Dartmouth av
" Jessie widow William h 38 Dartmouth av
" John H druggist bds 680 Chalkstone av
" see CARNES KAMNES and KARNES
Cairo Cesare laborer h 101 Produce av
" Guistino jeweler h 3 McAvoy
Caisey Victoria widow h 6½ Palm
Caito Antonio pedler h 79 Ring
" Batista pedler h 85 Gesler
" Battesto pedler h 52 Ridge
" Filippo jeweler h rear 45 Gesler
" Francesco pedler h 52 Ridge
" Giovanni pedler bds 52 Ridge
" Valentino operative bds 02 What cheer av
Cakol Caslve h 37 Dike [Admiral h do
Calabrese Antonio prop Eagle Park Pharm 383
" Giuseppi foreman h 57 Grove
" Philomena steno 608 Hospital Trust bldg bds 57 Grove [vaughn
Calabro Antonio barber 25 Fountain h 30 La-
" Carmelo mason bds 79 Ring
" Fortunato laborer h 90 Dean
" Francesca clerk bds 71 Naples
" Frank (Calabro & Fellipetti) bds 79 Ring
" Gaetano mason h 70 Ring
" Gaetano shoemaker h rear 128 Tell
" Giovanni barber 404 S Main h 41 Spruce
" Giuseppe laborer bds 63 Naples av
" Giuseppe pedler h 31 Eutaw
" Phillippe bds 63 Naples av
" Santo laborer h 71 Naples av
" Stefano laborer h 79 Ring
" & Fillipetti (Frank Calabro & Jerry Fillipetti) shoe repairers 19 Richmond
Caladio Jose laborer h 317 Williams
Calamari Joseph bellman h 35 Lauder
" Philip grocer 57 Atwells av
Calardi Antonio laborer h 120 Spruce
Calcagni Angelo H & L 11 bds 71 Tell
" Frank lineman Fire Alarm Kinsley av h 67 Yorkshire
" Frank provisions 278 S Main h at Thornton
" Luigi laborer h 103 Yorkshire
" Luigi laborer h 26 Ridge
" Victor jeweler bds 2 Lee
Calcagnio Errico laborer h 80 Tell
" Pietro clerk bds 108 Vinton
Calcio Carmine laborer bds 44 Hassan
" Pasquale laborer h 44 Hassan
Calcione Francois rubberworker h 42 Rye
Caldarone Albert, B & S h 314 Admiral
" Angelo clerk bds 78 America
" Anthony clerk bds 78 America
" Antonio laborer bds 19 Monticello
" Antonio laborer h 25 Social
" Antonio machinist h 57 Hendrick
" Ardovino bartender 380 Atwells av h 1 Miantonomi court

Caldarone
" Bernardo shoemaker 107 Chestnut h 111 Grove
" Carmine machinist h 142 Federal
" Domenico machinist h 9 Yale av [Almy
" Elizabeth bookkeeper 193 Atwells av bds 106
" Ferdinand shoemaker 513 Elmwood av h at Cranston [Charles
" Gaetano shoemaker 563 Branch av h 590
" Giovannina widow Michele h 78 America
" Giuseppe barber 102 Washington h 130 Arthur av
" Guglielmo jeweler h 59 Ring
" Lorenzo barber 43 Eddy h 35 Bourn
" Luigi auto repairer bds 58 Brayton av
" Luigi laborer h 40 Greeley
" Michele musician bds 111 Grove
" Nicholas banker 193 Atwells av h 106 Almy
" Pasquale h 58 Brayton av
" Peter J banker 277 Atwells av h 411 Broadway
" Peter P engraver h 78 America
" Rosa boxmaker bds 57 Grove
" Teresa clerk bds 57 Grove [Charles
" Tomaso shoemaker 563 Branch av h 590
" Thomas J jeweler h 110 Leo av
Calden Fred W watchmaker 09 Dorrance h 40 Prairie av [Angell
Calder Albert L 2d (Calder & Richmond) h 35 S
" Augustus W physician in charge 42 Weybosset rms 34 and 35 h 184 Angell
" Charles G artists' materials 31 Aborn h 22 Whitmarsh
" Edwin E (Calder & Strickland) 4 Market sq rm 12 h at Longmeadow
" Elliott W clerk 21 Empire bds at Edgewood
" Ernest S dentist Caesar Misch bldg rm 628 h at Edgewood [Whitmarsh
" F Kathryn clerk Technical High school bds 22
" George B 2d draftsman 23 Acorn h 223 Knight
" Harold G physician 224 Thayer h 5 Doane av
" Helen G interior decorator h 234 Wayland av
" Heman L (Calder Printing Co) 17 Richmond h at Edgewood
" John operative h 69 Whittier av
" Louis H (Taylor, Symonds & Co) dry goods 96 Weybosset h at Edgewood
" Millie clerk 114 N Main h 86 John [Richmond
" Printing Co, Heman L Calder prop printers 17 S Melissa nurse bds 318 Dudley
" William C h 3 Benevolent
" & Richmond (A George Gardiner, H Anson Richmond, Albert L Calder 2d) cotton dealers 33 Market sq
CALDER & STRICKLAND (Edwin E Calder, Franklin N Strickland) chemists 4 Market sq rms 12–13–14—See page 1089
Caldwell Arthur F (U S A) bds 59 Raymond
" Catherine widow bds 25 Polk
" Charles A bds 50 Fairmount av
" David police sta 4 h 234 Unit
" Edwin laborer h 6 Violet
" Edward, B & S bds 19 Alton
" Edwin M rem to Edgewood
" Elisabeth widow William H h 234 Unit
" Ernest J, B & S bds 6 Violet
" Harold R electrician bds 234 Unit
" Harold V chauffeur 127 Westminster bds 50 Fairmount av
" Harry clerk rms 62 Carpenter
" James C mason h 234 Unit
" Josephine L widow Arthur h 59 Raymond
" Owen D clerk B & S h 50 Jefferson
" Raymond P electrician h 18 Morton
" Robert bookkeeper 372 Westminster bds at Ashton
" William A laborer h rear 142 Putnam
" William H died July 17 1919
" William P painter h 50 Fairmount av
Cale Alice E jeweler bds 46 Miller av
Calebro John operative bds 418 Admiral
CALEF BROS (Preston A Arnold) provisions 79 N Main—See page 1144
CALEF HERBERT C real estate mortgages and insurance 614 Grosvenor bldg treas 144 S Main and treas 23 Aborn rm 2 h 251 Olney—See page 1255
" Nora L (Calef & Brant) 1 Custom House st b 75 Comstock av
" & Brant (Nora L Calef, Mrs Grace E Brant) ins agents 1 Custom House st
Calei Giuseppe laborer h 120 Swift
Calento Alessandro laborer h rear 22 Vinton
" Francesco grocer 59 Knight h 72 do
Cales Adam laborer h 40 Huldah
Caless Eva M Mrs h 191 Plainfield
Calhoun Joseph B clerk B & S h at Valley Falls

Cali Francesco pastor First Italian Baptist church h 605 Branch av
" Mary N steno bds 605 Branch av
Calicchio Errico laborer h 12 What Cheer av
Calicia Antonio laborer h 495 Union av
" Natale laborer h 495 Union av
Caliciotti Maria saleswoman bds 98 Knight
" Pietro carpenter h 98 Knight
Califano Michele tailor h 100 Gesler
California Antonio laborer h rear 64 Tell
" Fruit Growers Exchange 29 Weybosset rm 24
" Wine Co, Allie J Zura prop
Caligiuri Emelio street sweeper h 11 Isabella av
" Fedele street sweeper h 35 Naples av
" Francesco street sweeper h 32 Jones
Calin Aaron paperhanger h 241 Ohio av
" Roswell student bds 241 Ohio av
Calire Giuseppe stonecutter h 130 Arthur av
" Maria widow h 130 Arthur av
Caliri Antonio stone cutter h r 127 Arthur av
" Francesco laborer h 35 Kenyon
" Maria widow bds 35 Kenyon
Calise Andrea laborer h 34 Harkness
" Aniello laborer h 20 Republican
" Anna widow bds 19 Knight
" Antonio laborer h 6 Piedmont
" Concetta h 25 Lawn
" Crescenzo cook h 104 Gesler
" Crescenzo driver h 121 Spruce
" Elise widow Thomas h 5 Borden
" Ferdinando bds 79 Sutton
" Ferdinando molder h 136 Courtland
" Filomena widow h 53 Penn
" Francesco h 90 Tell
" Francesco baker h 47 America [America
" Francesco ins agt 509 Westminster rm 51 h 39
" Francesco R driver bds 274 Atwells av
" Gaetano laborer bds rear 206 Cedar
" Gesualdo jeweler bds 67 Spruce
" Giovanne jeweler h 166 Spruce
" Giuseppe candymaker 321 Westminster h 90 Tell [h do
" Giuseppe chauffeur also grocer 45 America
" Giuseppe clerk bds 4 Miantonomi ct
" Giuseppe grocer 112 Sutton h 111 do
" Giuseppe laborer bds 90 Tell
" Giuseppi stonesetter bds 53 Penn
" Joseph clerk 169 Westminster b 111 Sutton
" Luigi laborer h 10 Murphy
" Maria clerk bds 10 Murphy
" Maria A widow h 274 Atwells av
" Misolino laborer bds 25 Hillhurst av
" Nicola laborer h 19 Knight
" Paolo F pedler h 79 Sutton
" Raffaelo laborer h 4 Miantonomi ct
" Rosa widow h 10 Murphy
" Saverio baker bds 19 Knight
" Verginia clerk bds 39 America
" Vincenzo driver h 423 Atwells av
" Vincenzo ice cream bds 274 Atwells av
" Vito candymaker bds 90 Tell
Calitri Alfonso laborer h 148 Spruce
" Francesco laborer h 10 Hewitt
" Giuseppe laborer h 33 Lily
" Raffaelo laborer h 46 Ridge
" Santo laborer h 166 Spruce
" Saverio laborer h 41½ Knight
Call J Henry bookkeeper 30 Curtis bds 60 do
Calla St Greenhouse (Robert B Paton) 29 Calla
Callaghan Agnes h 100 Arnold
" Annie waitress bds 100 Arnold
" Edward J carrier Elmwood P O h 237 Valley
" Edward J jr machinist bds 237 Valley
" Helen M h 103 Dike
" James J apprentice bds 237 Valley
" Jane widow Bernard h 263 Valley
" Joseph F machinist bds 263 Valley
" Thomas F teamster h 103 Dike
" Thomas J sgt in charge U S Dept Justice 410, 411, 417 Federal bldg h 132 Miller av
Callahan Alice E phone opr bds 113 Althea
" Annie bds 783 Atwells av
" Bridget h 139 Transit
" Bridget widow h 18 Star
" Catherine widow John J h 288 Valley
" Charles foreman 158 Pine h at Attleboro Mass
" Charles tailor h 13 Rutherglen av
" Charles L asst foreman R I Co Bucklin st h 48 Stewart
" Daniel J driver h 24 W Clifford
" Delia widow Bartley h 115 Jonathan
" Eben K porter h 483 N Main [ton
" Edward J liquors 838 Potter's av h 685 Crans-
" Ernest machinist h 723 Atwells av
" Frank laborer h 471 Pine

Callahan
" Freelove jeweler bds 317 Rochambeau av
" George A mgr 57 Eddy rm 313
" George E motorman bds 43 Sampson av
" James laborer bds 9 Western
" James A carrier P O h 11 Union av
" James E porter Albee Theatre bds 483 N Main
" James F electroplater h 996 Chalkstone av
" James J compositor 57 Weybosset bds 333 Valley
" John rms 199 Pine
" John laborer h 100 Academy av
" John weaver h 155 Oak
" John wireworker bds 66 Dodge
" John J foreman h 144 Althea
" John J tinsmith bds 288 Valley
" Joseph L bookkeeper bds 685 Cranston
" Josephine widow Owen h 317 Rochambeau av
" Josephine widow William h 150 Chapin av
" Julia widow h 66 Dodge
" J Edward police station 4 h 685 Cranston
" Katharine h 159 Transit
" Katherine maid 35 Larch
" Lawrence rubberworker h 839 Atwells av
" Lucy A widow John h 783 Atwells av
" Mary matron 90 Park av h do
" Mary E h 113 Althea
" Mary E braider bds 115 Jonathan
" Mary L widow James A h 56 Baxter
" May clerk 305 Westminster bds 53 Groton
" Mayette F phone opr 1137 Broad bds 113 Althea
" Michael A carrier P O h at N Providence
" Rachael widow William h 483 N Main
" Rosalie M bookkeeper bds 996 Chalkstone av
" Rose A bds 268 Knight
" Sarah J sewer bds 268 Knight
" Teresa h 159 Transit
" Thomas bds 87 Vinton
" Thomas, B & S bds 17 Rankin av
" Thomas clerk rooms 309 Washington
" Thomas electrician h 75 Wisdom av
" Thomas F porter h 31 Westfield
" Thomas J clerk bds 18 Star
" Thomas W filecutter h 20 Robin
" Timothy laborer bds 20 Salisbury
" William clerk 21 Pine bds at Pawtucket
" William laborer h 48 Howard
" William H jeweler h 150 Chapin av
" William H police sta 4 bds 783 Atwells av
" William H S (U S A) bds 56 Baxter
" Winifred M clerk bds 115 Jonathan
Callan Catherine G h 745 Douglas av
" Charles J weaver bds 745 Douglas av
" Elizabeth h 182 Friendship
" John F foreman h 13 Poplar
" John J carder bds 745 Douglas av
" Joseph L timkeeper 406 Allens av h 1 Wheeler av
" Susan ward maid Prov City Hospital bds do
Callanan Anna M student bds 58 Lexington av
" James J mgr h 58 Lexington av
Calland Florence A asst steno 109 Washington rm 407 bds at Pawtucket [ton av
Callaotsky Esidor operative h rear 54 Hunting-
Calle Henri weaver h 15 Sonoma st
Callen Cyril B machinist bds 16 Radcliffe av
" James M h 16 Radcliffe av
" John J, B & S h 187 Harold
Calles John machinist rms 306 Pine
" Marion E cashier bds 16 Radcliffe av
Callender Beatrice E tel opr Journal b at E Prov
" Harry W supt 241 Washington h at E Prov
CALLENDER, McAUSLAN & TROUP CO department store 225 to 249 Westminster—See page 1118
" Walter (Callender, McAuslan & Troup Co) h 1509 Westminster
" Walter R (Callender, McAuslan & Troup Co) h 1509 Westminster
Callery Patrick A painter h 310 Orms
Calles Matthew F porter rms 10 Plain
Callicchia Errico laborer h 12 What Cheer av
Calliwits Arthur R police station 1 traffic div h 180 S Angell
" Clara M clerk bds 12 Calderwood rd
" John R sailmaker h 12 Calderwood rd
Calloway H Donald salesman 180 Westminster b 320 Elmwood av
Calo Giuseppe laborer bds 95 Gesler
" Lorenso laborer bds 95 Gesler
" Maria widow h 95 Gesler
Calofaky Aleck, B & S h 68 Chalkstone av
Calomari Benj laborer h 153 Almy
" Theresa M Mrs enameler bds 393 Prairie av
Calora Palmino comber h 27 Hauxhurst
Calore Antone operative h 75 Judith
Calory Ernest polisher bds 396 Prairie av
Calpronata Alfredo grocer 74 Spruce h 58 do
Caltegnoli Onofrio fireman h 73½ Dean
Caluori August operative h 657 Manton av
Calverley Jennie Mrs clerk 212 Butler Exchange bds 86 Ayrault
" Thomas A police station 1 h 87 Ayrault
Calverly Ernest weaver h 114 Hillside av
Calvert Eva M bookkeeper 234 Washington bds 423 Cranston [Branch av
" Jonathan overseer Wanskuck Mill h 898
" Richard engineer 40 Sprague h 63 Comstock av
Calvey Anthony G h 43 Parkis av [Broad
" John F (Williams & Calvey) 27 S Main b 671
Calvino Gaetano jeweler bds 20 Europe
" Maria jeweler bds 20 Europe
" Nicolas meat market 748 Cranston and provisions 159 Atwells av h 20 Europe
Calsone John laborer h 63 Seamans [Pawtucket
Camac Mattie Mrs pianist Gaiety Theatre bds at
Camara Alfert V laborer h 91 Transit
Camardo Angelo chauffeur bds 142 Federal
" Antonia widow Vincenso h 142 Federal
" Nicola engineer h 78 Bradford
" Nicolo chauffeur bds 142 Federal
Camasso Alessandro carpenter h 56 Penn
" Donato laborer h 137 Knight [America
Cambalone Michelina widow Giuseppe bds 70
" Vincenso laborer h 69 Hassan
Cambano Domenico operative h 417 Admiral
Camber Eva laundress rms 159 Benefit [Africa
Cambio Caesar T tailor 152½ Washington h 22
" Camillo G & Son furriers (Frank C) 505 Lapham bldg h 22 Africa
" Filomena widow Alfonso h 22 Africa
" Frank C (Cambio & Son) 505 Lapham bldg bds 22 Africa
" Gennaro laborer b 19 Monticello
" Giovanni dyer h 21 Windmill
" Jennie clerk 236 Aborn bds 22 Africa
" Josephine dressmaker bds 22 Africa
" Marguerite clerk bds 22 Africa
" Matthew mgr 152½ Wash bds 22 Africa
" Tommaso clerk h 21 Windmill
" William A clerk 65 Bath bds 22 Africa
Cambopiano Francesco restaurant 585 Union av h 31 Moorefield
" Gelomeno laborer h 136 Murray
" Maria M widow bds 31 Moorefield
" Pietro laborer h 583 Union av
" Vincenso driver h 31 Moorefield
" Vincenso laborer h 190 Wallace
Cambridge Ernest L salesman 87 Willard av
Camden Fire Ins Assn of Camden N J, James W Cook agt 29 Weybosset rm 22
Camelleck Leon cigarmaker h 399 Fountain
Camera Eva laborer h 274 Eddy
Camerio Antonio laborer bds 36 Moorefield
Cameron Ada B bookkeeper 40 Sprague bds 20 Westfield
" Alexander operative h 37 Valley
" Alexander E engineer 25 South h 20 Algonquin
" Allan D clerk h 382 Pine
" Archibald watchman h 17 Lenox av
" Arthur C clerk 745 Westminster h 77 Woodward rd
" Augustus cabinetmaker h 20 Westfield
" Blair dyer bds 8 Conduit
" Cornelius A laborer h 5 Dryden lane
" Daniel machinist h 338 Academy av
" Daniel A vice pres 507 Grosvenor bldg h at Cranston
" Earle L mgr 841 Broad h 22 Fisher
" Edward S physician 223 Congress av h do
" Elizabeth h 163 Doyle av [Eddy
" Elizabeth A clerk 87 Weybosset rm 39 h 1253
" Emma nurse bds 242 Broadway
" Ethel D artist bds 167 Prospect
" Evelyn Effie steno 91 Broadway h 68 Jackson
" Frank D foreman h 161 Waldo
" Frederick bricklayer rms 62 Chestnut
" George elevatorman 158 Pine rms 273 do
" Harold D driver bds 61 Woodward rd
" Henry H h 172 N Main apt 9
" Henry M engineer h 1203 Eddy
" Hubert W machinist h 167 Prospect
" Hugh dyer h 848 N Main [Point
" Hugh F lawyer 926 Grosvenor bldg bds 209
" James rms 10 Hopkins
" James baker h rear 66 Barstow
" James laborer bds 6 Church

Cameron
" James A machinist bds 98 Chad Brown
" James D laborer h 3 Dryden lane [land av
" James E salesman 44 Weybosset h 993 Mary-
" James M machinist bds 338 Academy av
" James W buyer 243 Westminster h 209 Point
" John foreman bds 13 Durfee
" John A machinist bds 17 Lenox av
" John D pres Cameron & Ingalls Co Inc h at E Providence
" Margaret nurse R I Hospital bds do
" Margaret Mrs jeweler rms 73 Chestnut
" Margaret E Mrs nurse h 365 Wickenden
" Ophelia widow h 129 Thayer apt 16
" Raymond machine opr bds 40 Sears av
" Raymond machinist rms 8 Lemon
" Robert L jeweler bds 98 Chad Brown
" Ruel G bookkeeper Industrial Trust Co bds 90 Franklin [bosset
" Samuel D electrician 112 Union rms 268 Wey-
" Sarah M h 1253 Eddy
" Thomas laborer bds 517 Atwells av
" William gardener h 98 Chad Brown
" William janitor 55 Eddy bds 16 Homer
" William E lieut Hose 17 h 320 Orms
" William H machinist h 167 Prospect
" William H machinist bds 86 Jewett
" William R h 61 Woodward rd
" William R jr wood engraver b 61 Woodward rd
" & Ingalls Co Inc steam supplies 125 Canal
Camfield Ellen widow James E h 28 Creighton
" John E pres 56 Exchange pl h 349 Hope
" Mary F steno 705 Grosvenor bldg bds 28 Creighton [Cypress
" William H lawyer 705 Grosvenor bldg h 40
Camillo Antonio helper h 31 E Transit
Camino Ralph laborer bds 25 Isabelle av
Camisa Giuseppe laborer h 45 Brayton av
Camp Abraham window dresser rms 51-Aborn
" Catherine A bds 83 Dora
" Evaline steno 101 Sabin rm 19 bds 79 Dora
" Herbert Mrs bds 24 Jewett
" Mabel fitter rms 28 Greene [Greene
" Mabel M saleswoman 275 Westminster rms 28
" Reuben J plumber h 79 Dora
" Thomas E plumber bds 83 Dora
" Zillah bds 83 Dora
" Zillah widow William A h 83 Dora
Campagnioli Giovanni laborer h 30 Eutaw
" Vincenso laborer h 736 Atwells av
Campagnone Antonio laborer h 12 Bingham
" Luigi fileworker bds 40 What Cheer av
Campana Giovanna jeweler h 130 Arthur av
" Giovanni cobbler h 29 America
" Mario hairdresser 334 Westminster rm 417 h 92 Keene
" Michele cook h 147 Dean
Campanelli Achille laborer h 31 Marietta
" Amanda laborer bds 47 Marietta
" Angelo laborer h 29 Marietta
" Armando machinist bds 31 Marietta
" Armenio laborer h 75 Sutton
" Giuseppe laborer bds 628 Charles
" Louise dressmaker 275 Westminster bds 31 Marietta
" Paoli grinder bds 48 Cedar
" Salvatore laborer h 9 Yale av
" Pasquale h 561 Charles
Campanini Antonio cook h 14 Vinton
" James barber 428 Branch av h do
" Julia clerk bds 754 Charles
" Matteo rem to Knightsville
" Thomas (Campinini & Quinton) 93 Harris av h 618 Charles
" William chauffeur h 733 Charles
" & Quinton (Thomas Campanini and James A Quinton) auto repairers 93 Harris av
Campano Antonio bds 105 Gray
" Nicola laborer bds 130 Arthur av
" Pasquale weaver bds 105 Gray
Camparone Antonio h 11 Newark
Campatelli Giulio waiter h 5 Mountain
Campbell Albert A clerk bds 735 Harris av
" Alexander D painter h 298 Reservoir av
" Alfred B accountant 1102 Union Trust bldg h 344 Elmwood av [casset av
" Alice E teacher Ralph-st school bds 121 Po-
" Andrew L electrician h 72 Anthony av
" Angus S carrier East Side P O h 225 Meeting
" Angus W Mrs h 152 Elm Grove av
" Anna Mrs h 176 South
" Anna B bds 314 Waverley
" Anna M bookkeeper 71 Peck bds 11 Parade
" Annie E journalist h 64 Brownell
" Annie F clerk h 65 Bridgham

Campbell
" Annie M clerk bds 91 Hawkins
" Annie M (242 Thurbers av) died July 31 1919
" Anthony bleacher bds 191 Huntington av
" Arthur B mgr 594 Westminster h 141 Atlantic av
" Arthur J clerk bds 11 Alton
" Augustus F carpenter h 201 Ohio av
" Augustus F jr machinist bds 201 Ohio av
" A Elizabeth teacher Kelly-st school bds 138 Brownell
" A Louise bds 43 Moore
" Bernard watchman bds 196 Vinton
" Bernard A calenderer h 91 Hawkins
" Bernard C laborer h 90 Blackstone
" Bessie bds 125 Governor
" Bradford (Whipple & Campbell Co) 488 S Main h 230 Butler av [Carpenter
" Caroline Mrs billing clerk 36 Pine bds 358
" Carrie h 169 Prairie av
" Catharine Miss h 10 Saunders
" Catherine dressmaker bds 62 Stewart
" Catherine widow John J h 314 Waverley
" Catherine F died Dec 8 1919
" Catherine I h 202 Hanover
" Charles jeweler h 37 Seekell
" Charles jeweler bds 73 Chestnut
" Charles police station 1 h 174 Roosevelt
" Charles E motorman h 242 Thurbers av
" Charles F storekeeper Butler Hospital bds 184 Camp
" Charles W died Nov 1918
" Colin sub foreman B & S h 74 Wayne
" Colin jr machinist bds 74 Wayne
" David B sec 190 Hope and 315 Turk's Head bldg h 16 Channing av
" Douglas A tailor 536 Potter's av h 105 Burnett
" Edward physician 83 Hope h do
" Edward plumber rms 73 Chestnut
" Edward A salesman 179 Pine bds 91 Hawkins
" Edward J machinist h 38 Wilcox
" Elisha J wool mfr h 17 Hudson
" Elizabeth housekeeper 96 State
" Elizabeth tailoress bds 63 E Transit
" Ellen M h 63 E Transit
" Ellen widow Charles W h 35 Lisbon
" Emily J widow John B h 201 Regent av
" Ethel G bds 202 Hanover
" Eunice widow John h 88 Vale [av
" Eva A bookkeeper 116 Chestnut bds 272 Doyle
" Eva C clerk bds 201 Regent av
" Everett J bds 41 Stewart
" Fanny R bookkeeper bds 117 Governor
" Felix caretaker bds 79 Broadway
" Felix laborer bds 44 Smithfield av
" Florence M dressmaker bds 152 Prospect
" Francis A (F A Campbell Co) h 22 Oak
" Francis J jeweler h 63 E Transit
" Francis P machinist h 204 River av
" Frank E ladderman H & L 2 h 124 Sycamore
" Frank H (F H Campbell Co) h 258 Medway
" Fred T mfrs agt 531 Grosvenor bldg h 67 Princeton av
" Frederick foreman h 358 Carpenter
" Frederick jr machinist bds 358 Carpenter
" Frederick J forester h 299 Lockwood
" F A Co (Francis A Campbell) tailors 76 Dorrance rm 502
" F H Co advertising writers 539 Howard bldg
" George rms 48 Carpenter
" George bicycles 690 Public bds 34 Dexter
" George A chauffeur bds 226 Lowell av
" George B supt 182 S Water h at Pawtucket
" George C bookkeeper 185 Globe h 124 Hanover [Moore
" George H mech engineer 45 Willard av h 45
" Gertrude H book reviewer b 1547 Westminster
" Grace M clerk bds 6 Wilcox
" Hannah G widow George h 218 Sumter
" Harold bds 202 Hanover
" Harold V student bds 201 Regent av
" Harriet S h 176 Waterman
" Harry C mgr R I Hospital Trust bldg 8th floor
" Helen bds 150 Waterman
" Helen O nurse h 330 Broadway
" Henry C (Quality Engraving Shop) 51 Empire rm 416 h at Attleboro Falls Mass
" Herbert F mechanic bds 209 Huntington av
" Hilda W clerk bds 88 Colfax
" Hope I bookkeeper 10 Steeple bds 38 Colfax
" Horace laborer h 50 Chaffee
" Horatio N h 150 Waterman
" Hugh chauffeur h 43 Carr
" Hugh driver patrol station 5 h 235 Admiral
" H Evelyn Mrs teacher h 1547 Westminster

Campbell
" Irene bookkeeper bds 7 Pierce
" Isabel R hairdresser 290 Westminster rm 603 bds 202 Hanover
" Isabel T bds 22 Oak [22 Oak
" Isabella M steno 75 Westminster rm 33 bds
" Isabelle G steno 17 Exchange pl bds 12 Myrtle
" Isabelle M clerk h 65 Bridgham
" James machinist h 272 Douglas av
" James died March 1919
" James F jeweler h 160 Elm
" James M died Sept 21 1919
" Jane E h 84 Nichols
" John bds 202 Pavilion av
" John (Campbell's Express) h 38 Colfax
" John carpenter h 124 Regent av
" John clerk B & S bds 74 Wayne
" John laborer h 134 Wickenden
" John motorman h 121 Pocasset av
" John salesman h 272 Doyle av
" John & Co dye stuffs 41 Fountain
" John E steamfitter h 226 Lowell av
" John F (Chilton & Co) 57 Eddy rm 305 h at Boston Mass
" John F overseer h 954 Atwells av
" John F plumber 216 Charles h 44 Dart
" John H (R I Wire Works) 45 Willard av h 43 Moore
" John H clerk 32 Plainfield h 48 Daniel av
" John J dep coll Int Revenue 210 Federal bldg h 160 Glenbridge av
" John J mgr 105 Hope h 9 Frederick
" John J steno h 160 Glenbridge av
" John R h 209 Huntington av
" Joseph laborer h 4 Fremont
" Joseph E machinist bds 106 Providence
" Joseph H (U S A) bds 735 Harris av
" Joseph J installer h 20 Wise ct
" Katherine dressmaker rms 60 Stewart
" Katherine I clerk 209 Westminster h 202 Hanover
" Lachlin clerk h 386 Pine
" Leonard B rem to Washington D C
" Leonard H h 37 Methyl
" Leslie G bds 48 Daniel av
" Lester driver bds 945 Westminster
" Lillian J clerk 785 Westminster bds 38 Colfax
" Margaret rms 274 Benefit
" Margaret h 84 Nichols
" Margaret Mrs bds 73 Chestnut
" Margaret A dressmaker h 22 Oak
" Margaret E widow Patrick h 106 Providence
" Margaret T bookkeeper Allen's av cor Sherburne bds 106 Providence
" Marion F steno bds 151 Pearl
" Marjorie phone opr bds 204 River av
" Mary clerk bds 209 Huntington av
" Mary dressmaker h 11 Lytherland pl
" Mary operative bds 314 Waverley
" Mary steno rms 735 Harris av
" Mary widow house rear 36 Eden
" Mary A h 735 Harris av
" Mary A dressmaker bds 106 Providence
" Mary A jeweler h 65 Bridgham
" Mary A widow Hugh bds 138 Indiana av
" Mary E forewoman bds 47 Lauriston
" Mary E widow Archibald died Jan 18 1919
" Mary E widow Edward h 88 South
" Mary L Mrs h 74 Warren
" Mary S bds The Minden apt 26
" May L waitress bds 74 Warren
" Michael janitor rms 11½ Cherry
" Michael paperhanger h 9 Baldwin ct
" Michael J operative h 11 Alton
" N Stewart mgr 522 Hospital Trust bldg bds 150 Waterman [av
" Patrick janitor Highland-av school h 87 Chace
" Patrick pedler h 8 Burke
" Peter R machinist bds 74 Wayne [ton
" Philip E salesman 46 Mathewson h 188 Hamil-
" Richard E E teacher bds 1547 Westminster
" Robert com trav rms 75 Bassett
" Robert egg packer died Dec 24 1919
" Robert A egg packer 73 Dyer bds 6 Wilcox
" Robert D laborer h 914 Eddy
" Rose bookkeeper h 88 South
" Rose E clerk bds 6 Wilcox
" Sarah rms 252 Pine
" Sarah L widow Daniel H h 151 Pearl
" Teresa F h 116 Wilson
" Thomas C foreman h 96 Tockwotton
" Thomas F civil engineer City Engineer's office bds 87 Chace av
" Thomas L weaver h 16 Aspinwall ct

Campbell
" Walter A office mgr 472 Potter's av h 189 Linwood av
" Walter A silversmith h 471 Potter's av
" Walter J hoseman Hose 9 h 128 Laban
" William hostler 947 Westminster rms do
" William jeweler h 66 W Clifford
" William A h 27 Greenwich
" William A mechanic Armory of Mounted Commands h 33 Walling
" William C finisher bds 358 Carpenter
" William H clerk R I Co 100 Fountain h 17 Hope
" William H jeweler h 36 Gifford
" William J jeweler bds 202 Hanover
" William J salesman h 174 Roosevelt
Campbell's Express Co (John Campbell) 10 Steeple [av
Campeau Clement machinist h 100 Pleasant View
" Grace housekeeper 15 Powder Mill
Campion Catherine M bds 57 Harvard av
Campisani Assunta Mrs remnants 333 Manton av h 9 Octavia
" Luigi shoemaker 282 Manton av h 9 Octavia
" Mary widow Giuseppi h 1109 Atwells av
Campisi Giuseppe laborer h rear 415 Atwells av
Campitis John tailor 58 Chestnut h 174 B'way
Campo Lorenso laborer h 666 Douglas av
Campobianca Michele carpenter bds 25 Greeley
" Necandro carpenter h 25 Greeley
Campobiano Michele laborer h 87 Silver Lake av
Campolattano Lorenzo tailor h 71 America
Campono Tommasc laborer h 417 Admiral
Campopiano Achille laborer bds 583 Union av
" Arthur laborer h 513 Charles
" Bartolomeo teamster h 649 Union av
" Consalvo laborer h 67 Ethan
" Massimino R R laborer h 16 What Cheer av
" Michele clerk bds 27 Greeley
" Michele laborer h 26 Silver Lake av
" Nicandro carpenter 27 Greeley h 25 do
" Pasquale laborer h 115 Ethan
" Pasquale operative h 61 Flora
" Rutonio h 263 Carpenter
Campotelli Giulio waiter 59 Eddy h 5 Mountain
Camuso Giovanni laborer h 30 Swiss
" Tommaso musician bds 80 Tell
Canada Bert laborer h 49 Comerford
Canadian Fur Shop 461 Westminster
" Fur Trading Co 38 Empire
Canajo Antony blacksmith h 146 Tockwotton
Canas Antone laborer h 131 Tockwotton
Canavan Ida widow John bds 120 Randall
" John D clerk 380 Westminster bds 83 Goddard
" Michael laborer h 61 Danforth
" Thomas J laborer h 289 Eddy
" William J jeweler bds 61 Danforth
Canavey Charles shipping clerk h 306 Knight
Cancaugh Matthew h 766 Westminster
Canceliri Carmine laborer bds 306 Hawkins
Candage Rosa M mgr 75 Exchange pl bds at Edgewood
Candaux Mary widow Emile bds 2 Brighton
Candelet John E carpenter 31 Elma h do
" Walter supt h 14 Sackett
Candelmo Angelo rem to Cranston
" Donato laborer h 24 Trainor
" Luigi weaver h 141 Pocasset av
Candon John R bds 98 Pitman
" Mary widow James h 20 Fremont
" Michael J gardener h 98 Pitman
" Patrick, B & S h 55 Okie
" William laborer h 193 Ives
CANE see CAIN, KAIN KANE and KEAN
Canfield Edwin M bookkeeper 512 S Main h 75 Plenty
" George driver h 30 John [Providence
" Helen A steno 42 Weybosset rm 11 bds at E
" John G h 201 Waterman
" Margaret h 156 Delaine [Broad
" Mary A Mrs fitter 327 Westminster bds 120
Cangelieri Angelena clerk bds 248 Hawkins
Cangiano Vittorio Rev, St Bartholomew R C church h 45 Moorefield
Canham Alfred G jeweler h 253 Lockwood
" Mary bds 253 Lockwood
Caniapi Gustavo compositor 45 Richmond h 20 Newton
Caniff Edward H dressertender h 19 Polk
" Frederick A musician h 29 Elmdale av
" George operative h 120 Rosedale
" James C motorman bds 728 N Main
" John laborer bds 29 Elmdale av
" Lee B printer 17 Custom House st h 227 Huntington av

Caniglio Umberto weaver h 42 Social
Cann Alice A Mrs bds 631 Potter's av
" George S foreman B & S h 313 Vermont av
" J Murray rem to Chicago Ill
Cannata Agostino carpenter h 80 Tell
" Giuseppi painter bds 125 Silver Lake av
Cannavan Elisabeth P maid b 85 Adelaide av
Cannavo Antonio baker h 17 Clematis
" Antonio laborer h 39 Opper
" John laborer bds 17 Clematis
" Nicolo toolmaker h 19 Clematis
Cannell James vice pres 291 Westminster h 168 Medway
" James W foreman h 149 Laban
" Marshall H student bds 168 Medway
" Urban L salesman 54 Exchange place h at Taunton Mass
Canning Celia K jeweler bds 180 Carpenter
" Charles H carpenter h 109 Chad Brown
" Edward teamster bds 45 W River
" Elizabeth M teacher Laurel Hill-av school bds 180 Carpenter
" Ellen h 54 Joslin
" Francis laborer h 149 Lockwood
" Frank clerk 210 Westminster h 42 Bancroft
" Frank jeweler rms 53 Bassett
" Frank packer h 180 Carpenter [Power
" George E linotype opr Prov News h 234½
" George J jeweler h 18 Camp
" James B florist 347 Smith h 659 Chalkstone av
" James H jeweler h 55 Greenwich
" James H jr bds 55 Greenwich
" John B clerk h 234½ Power
" John E (Comstock & Canning) lawyer 926 Grosvenor bldg h 205 Doyle av
" John F polisher h 396 Prairie av
" John T dep collector Internal Revenue 210 Federal bldg bds 16½ Lisbon
" Joseph P (Comstock & Canning) lawyer 962 Grosvenor bldg h 73 Beaufort
" Katherine L, steno B & S bds 741 Smith
" Louise C clerk 166 Valley bds 180 Carpenter
" Margaret V teacher kindergarten Smith-st school h 205 Doyle av
" Mary h 54 Joslin
" Mary A h 741 Smith [penter
" Mary F bookkeeper 70 S Main bds 180 Car-
" Michael J conductor h 65 Eighth
" Nicholas woodworker h 90 Miner
CANNING PATRICK F real estate mortgages and insurance 32 Westminster rms 31-32 h 741 Smith—See page 1257
" Thomas M dentist 334 Smith h do
" Timothy oiler h 232 Point
" William H weaver h 25 Glenbridge av
" William S mgr h 974 Broad
Cannon Adeline W Mrs clerk bds 15 Westfield
" Annie widow Thomas h 42 East
" Annie M Mrs dressmaker h 15 Westfield
" Bessie N Miss sewer bds 87 Progress av
" Catherine I operative bds 110 Hudson
" Charles E treas h 159 Wealeyan av
" Charles F clerk bds 71 Hendrick
" Earl J reporter 55 Eddy rm 207 bds 15 Westfield [Edgewood
" Frederick G driver 244 Westminster h at
" Gertrude E steno 106 N Main bds 71 Hendrick
" Helen L solderer bds 396 Prairie av
" James clerk h 49 Forest
" James clerk 355 Valley bds 25 Fallon av
" James H machinist h 371 Charles
" James M police station 6 bds 184 Broadway
" James R truant officer City Hall h 157 Wendell
" Jerome driver 307 Broad h 19 Bridgham
" John, B & S bds 264 Blackstone
" John jeweler h 119 Hudson
" John F, B & S bds 371 Charles
" John H laborer h 24 Fallon av
" John J supt North Station P O h 566 Smith
" Joseph F oysterman h rear 436 Benefit
" Joseph P clerk h 87 Progress av [av
" Laura R widow William W H h 163 Elmwood
" Lillian A steno bds 73 Hendrick
" Maria widow Bernard h 52 Arch
" Marion E student bds 71 Hendrick
" Mary h 56 Landor
" Mary nurse bds 119 Hudson [lon av
" Mary A clerk 918 Chalkstone av bds 24 Fal-
" Mary J sewer h 87 Progress av
" Patrick J weaver h 213 Amherst
" Peter laborer h 289 Swan
" Peter B h 56 Wood

CANNON PETER C lawyer 520-530 Grosvenor bldg and asst U S Attorney 220 Federal bldg h 73 Hendrick—See page 1175
" Peter L student bds 73 Hendrick
" Raymond B student bds 56 Wood
" Samuel laborer h 93 Arnold
" Sarah T teacher Academy-av grammar school bds 71 Hendrick
" Walter P student bds 56 Wood
" William H foreman 150 Chestnut h 21 Alma
" & Brown Inc electro platers 78 Friendship
Cannone Lorenso baker 48 Jasper h do
Canole Carey laborer h 71 Dodge [ville
Cant William H janitor 112 Union h at Lymans-
Cantara Amos fixer h q14 Cady
Cantello Eli, B & S h r 872 Atwells av
" William G machinist h 61 Carolina av
Cantimonico Libro laborer h 54 Crary
Cantini Valentino laborer h 3 Spruce
Cantone Charles jeweler h 80 Cedar
" Luigi laborer h 734 Charles
Cantor Hyman rem to Philadelphia Pa
Cantwell Amelia W nurse bds 60 Eleventh
" Catherine h 156 Delaine
" Margaret h 156 Delaine
" Percy J (U S A) bds 71 Keene
Canzano Pasquale operator h 272 Pocasset av
Canzone Guido laborer bds 42 Prudence av
Canzoniri Giuseppi pedler bds 30 Courtland
Cacuette Emelda Mrs rms 128 Sabin
Capace Charles R file straightener h 123 Hudson
Capalbo Antonio city laborer bds rear 214 Cedar
" Carmine street sweeper h 411 W Exchange
" Peter shipping clerk 107 Stewart h 411 W Exchange
Capaldi Angelo laborer h 64 Ledge
" Antonio laborer h 40 Hampton
" Daniele carpenter h 47 Marietta
" Diamante laborer h 11 Como
" Domenico laborer h 12 Amory
" Dominick laborer h 56 Gillen
" Isidoro stonesetter h 51 Marietta
" John stonecutter h 66 Ledge
" John A stonecutter h 66 Ledge
" Michele operator h 45 Gillen
" Nicola laborer h 66 Ledge
" Pasquale laborer h 452 Atwells av
Capaldo Bartolomeo pedler h 77 Gesler
" Dominick died April 24 1919
" Lena widow Dominick h 4 Whitehall
" Raffaelo carpenter h 120 Leo av [Quaid
Capallas John restaurant 167½ Charles rms 40
Caparco Antonio baker h 332 Hawkins
" Antonio painter h 25 Cutler
" Errico laborer h 30 Swiss
" Marianna clerk bds 90 Grove
" Paride laborer h 18 Courtland
" Pasquale laborer h 90 Grove
Caparone Albenico carpenter bds 460 Union av
" Placido carpenter h 460 Union av
Capasso Antonetta bds 11 Bond
" Carolina clerk bds 150 Acorn
" Francesco baker 150 Acorn h do
" Frank clerk R R freight h at Lymansville
" Giovanni C (U S A) bds 11 Bond
" Luigi student bds 150 Acorn
" Nenichetta widow h 77 Tell
" Raffaelo laborer h 11 Bond
" Roberto cigarmaker bds 77 Tell
" Settinuno cigarmaker bds 77 Tell
" Vincenzo barber 155 Delaine h 247 Federal
Cape Ann Fish Co oyster dealers Gano ft of Wickenden
Capece Ali carpenter h 334 Hawkins
" Antonio carpenter h 94 Hassan
" Carmela clerk bds 44 America
" Giuseppe tailor h 73 America
" Sabbatiano, R R laborer h 40 Moorefield
Capelle Philip A h 18 Haswell [ter
Capen George O timekeeper 23 Acorn h 136 Sum-
" Harriet I widow Charles E housekeeper 29 Vandewater [Minden apt 46
" Samuel H jr yarns 311 Ind Trust bldg h The
Capesza Alesio elevatorman h 193 Clarence
" Antonio laborer bds 168 Progress av
" Nicola laborer h 168 Progress av
Capice Giovanni carpenter h 72 America
Capillo Giovanni baker h 670 Douglas av [ell
Capitol Chambers (Josephine Burton) 19 Brown-
" Hill Garage, Archibald H Carruthers mgr 327 Orms [Smith
" Hill Home Bakery, O Haubenreiser prop 286
" Hill Wood Yard 31 Bush
" Printing Co 95 Westminster 3d floor
" Refining Co edible oils 57 Eddy rm 313

Capitol
" Service Co Inc investment securities 606 Industrial Trust bldg [den
" **Shoe Renewing Co (Wm A Boutelle) 99 Hol-**
CAPITOL WELDING CO brazing, welding etc 45 Sabin—See page 1039
Caples Oliver M teamster h 181 Calhoun av
Caplette Paul jeweler h 134 Putnam
Capobianco Antonio laborer h 97 Croom
" **Donata widow Angelo h 129 Croom**
" Giovanni grocer 97 Hawkins h do
" Giuseppi barber 593 Charles bds 633 do
" Giuseppi laborer h rear 16 Swiss
" Ida clerk bds 97 Hawkins
" **Joseph laborer h 10 Blundell**
" **Nicole driver h 441 Admiral**
" Oresto clerk bds 97 Hawkins
" Pasquale carpenter h 83 Metcalf [Ledge
" **Pasquale shoemaker 406 Wickenden h 179**
" **Pepina spinner bds 21 Hasan**
" Pio driver h 97 Hawkins
" Raffaele barber h 600½ Charles
" Rocco laborer h 153 Salina
" **Silvio driver h 46 Marietta**
Capocci Leonardo W grocer 393 Branch av h do
Capollas John waiter rms 36 Back
Capomacchio Antonio shoe repairer 19 Empire h 149 Almy
" **Maria C widow bds 149 Almy**
Capone Emelia steno bds 99 Spruce
" Felice music teacher h 327 Broadway
" **Filomena Mrs h 63 Kenyon**
" **Giulio E leader Banda Napoli h 99 Spruce**
" John barber h rear 770 Westminster
" Joseph A student h 99 Spruce
" Luigi waiter bds 63 Kenyon
" Teresa bds 99 Spruce
Caporali Antonio cement finisher 100 Lucile h do
Caporaso Ludovico stone setter h Edendale av
Caporelli Pietro laborer h 501½ Charles
Caposio Angelo rem to Italy
Caposiro Alfonsina widow h 21 Langdon
" Maria jeweler bds 21 Langdon
" Raffaelo machinist bds 21 Langdon
Capotosto Antonio A lawyer 1006 Grosvenor bldg and 2d asst Attorney General Prov County Court House h 61 Sutton
" **Luigi tailor h 61 Sutton**
Capoverde Antonio clerk bds 10 Hillhurst av
" Domenico laborer h 10 Magdalene
" Frank S clerk 1890 Westminster b at Arlington
Capossi Michele died June 30 1919
Capossolli Albert printer bds 139 Federal
" Anthony jeweler bds 139 Federal
" **Antonio laborer h 144 Federal**
" Edward toolmaker bds 129 Federal
" **Louis V barber 228 Broad h 139 Federal**
" Salvatore clerk bds 144 Federal
Cappalli Albert driver bds 95 Sutton
" **Americo clerk bds 11 Vinton**
" **Antonio laborer h r 31 Crout**
" **Cesare baker h 95 Sutton**
" **Edward jewelry worker h 24 Home av**
" **Elizabeth dressmaker bds 11 Bond**
" **Emilio driver bds 81 Sutton**
" Emilio jeweler bds 93 Sutton
" Giulia dressmaker bds 11 Bond
" Giulia jeweler bds 95 Sutton
" Giuseppi chauffeur bds 142 Federal
" **Harris h 11 Bond**
" John clerk bds 95 Sutton
" **Joseph chauffeur h 142 Federal**
Cappelli Antonio F sec and treas 702 Eddy h 69 Vinton
" Domenico, B & S h 318 Admiral [land
" **Domenico tailor 187 Plainfield h 47 Court-**
" Emilio bds 140 Federal
" **Rose widow h 366 Admiral** [side
Capper Gwendolyn E clerk B & S bds at River-
Cappolo Alphonso barber 49 Broadway
Capporelli Angelo asst foreman h 25 Marietta
Capprello Sylvestro S interne R I Hospital bds do
Cappuccilli Peter cobbler 1371 Westminster h 177 Courtland
Capra Anglo helper bds 346 Jastram
" Antonio baker bds 346 Jastram
" Frank S pressman 57 Weybosset b 346 Jastram
" **Louis coremaker h 346 Jastram**
Capraro Carmine died July 6 1919
" **Federico clerk bds 75 Ridge**
" **Giuseppe laborer h 15 Lily**
" **Giuseppe laborer h 36 Seamans**
" Olindo laborer h 366 Admiral
" **Vincenso carpenter h 503 Union av**
Caprina Orosic laborer h 103 Ring
Caprio Antonio laborer h 26 Sears av
" Antonio pedler h 184 Cedar
" Giacomo baker 370 Atwells av [av
" **Giuseppe shoemaker 48 Sutton h 417 Atwells**
" Pierre operative h 561 Harris av
" **Raffaelo market 353 Atwells av b 417 do**
Capron Adin B cigarmaker bds 220 Messer
" Anna E jeweler bds 58 Mitchell
" **Catharine Mrs h 58 Mitchell**
" **Charles steam fitter rms 3 Hoyle**
" Charles W cigar packer bds 220 Messer
" Chester L jeweler bds 159 Pond
" **Clara L clerk 92 Westfield bds 45 Elton**
" **Claude F locksmith 75 Warren**
" **Co mfg jewelers 70 Ship**
" **David W lieut Hose 20 h 33 Edgemere av**
" **Dorothy V clerk R I Hospital Trust bldg bds 44 Jillson**
" **Edward M foreman 52 Valley h at Pawtuxet**
" **Edwin woolsorter h 491 Plainfield**
" **Ellen P Mrs h 152 Elm Grove av**
" **Emily H milliner 11 Sprague h do**
" **Eva Mrs janitress Strand Theatre h 16 Byron**
" **Florence E sec Dean B U bds 152 Elm Grove av**
" **Frank J compositor Journal h 27 Linden**
" **Franklin P physician 118 Angell h do**
" **Frederick J chauffeur h 64 Diamond**
" **Frederick N cigarmaker h 220 Messer**
" **George A horseman Hose 6 h 239 Pine**
" **George H asst sec R I Hospital Trust Co h 45 Elton**
" **George N jeweler bds 226 Pine**
" **Harriet J steno 422 Howard bldg b 27 Linden**
" **Herbert A salesman h 97 Congress av**
" **Hersey E jeweler h 16 Byron**
" **Howard P meatcutter bds 226 Oxford**
" **Jennie, B & S bds 30 Eden**
" **John H h 226 Oxford**
" **John T locksmith 75 Warren h 184 Byfield**
" **Lewis T bookkeeper 101 Sabin rm 13 h 198 Waldo**
" **Lottie Mrs rms 159 Pond**
" **Mary E jeweler bds 58 Mitchell**
" **Mary J Mrs pres 70 Ship h at Edgewood**
" **Mary K clerk 412 Hospital Trust bldg bds 441 Angell**
" **Mary P bds 102 Benefit** [Jillson
" **Mattie W clerk Nat Exchange Bank bds 44**
" **Olando M com trav bds 339 Thayer**
" **Orin bds 55 Stewart**
Caproni Bros Co soft drinks and bottlers 175 Atwells av and 10 Spruce
" **Henry sec and treas Caproni Bros Co 175 Atwells av h 33 Hart**
" **Henry jr shipper 175 Atwells av bds 33 Hart**
Capuano Domenico laborer h 31 Penn
" **Florindo shoe repairer 31 Olney h 32 Marietta**
" **Gabriele street sweeper h 451 Atwells av**
" **Gennaro laborer bds 31 Hagan**
" **George laborer h 52 Rowan**
" **Giovanne grocer 210 Atwells av h 103 Sutton**
" **Giovanne jr boxmaker bds 108 Sutton**
" **Giuseppe chauffeur h 531 Douglas av**
" **Henry tailor 96 Academy av h 89 Croom**
" **Loreto (Capuano & Torre) bds 108 Sutton**
" **Louis mgr I Olneyville sq h 33 Penn**
" **Restituta tailoress bds 108 Sutton**
" **Salvatore laborer bds 52 Rowan**
" **Umberto clerk bds 108 Sutton** [Penn
" Vincent electrician 76 Dorrance rm 203 bds 31
" Vito laborer bds 52 Rowan
" **& Torre (Loreto Capuano and Angelo Torre) mfg jewelers 44 Franklin rm 103**
Caputi Amalia student bds 89 America
" **Anthony bridge engineer bds 89 America**
" **Arthur student bds 89 America**
" **Joseph M barber 310 Broad also chairman Barber's Commissioners S State House h 89 America**
Caputo Antonio h 67 Hall
" **Arturo laborer h 83 Gesler**
" **Filomeno laborer bds 41 Magdalene**
" **Gaetano laborer h 21 America**
" **Gasbarrino rem to Cranston**
" **John general contractor 67 Hall h do** [ray
" Tommaso grocer 334 Pocasset av h 149 Mur-
Capwell Caroline E keeper graduate records B U bds 32 Reservoir av
" **Charles H machinist h 6 Pavilion av**
" **Clark W sec rear 95 Pine h at Johnston**
" **Florence M clerk bds 35 Lawrence**
" **Frank A confectioner h 125 Whittier av**
" **George F painter bds 47 Jenkins**
" **Jennie janitress The Texas Co h 6 Pavilion av**

Capwell
" **Leander W filecutter rms 45 Manton av**
" **Louis V painter bds 47 Jenkins**
" **Mabel R steno 1002 Union Trust bldg bds at Pawtucket**
" Mary steno 20 Market sq bds at Summit
" **Mary E widow George H h 24 Whittier av**
" M Lillian bds 24 Whittier av
" **Remington P physician 32 Reservoir av h do**
" Seth D conductor h 35 Lawrence
" Thomas clerk rms 119 Aborn
" Thomas E bookkeeper 16 Hay h 379 Broadway
" William A bookkeeper Industrial Trust Co b at Johnston [bds at Summit
" Winnifred M steno 126 Industrial Trust bldg
Carabenieri Frederico jeweler h 107 Tell
Caracci Angelo laborer h 154 Almy
" Francesco laborer h 104 Cedar
" Giacomo laborer h 23 Courtland
Caracusso John h 26 Kenwood
Caramadre Antonio stonesetter bds 9 Westerly av
" Palmina tailoress bds 9 Westerly av
" Vincensina widow Francesco h 9 Westerly av
Caramanti Giuseppe carpenter h 300 Admiral
Caranci Achille weaver h 70 Laurel Hill av
" Domenico laborer h 31 Greeley
" Joseph carpenter h 300 Admiral
" Placido rem to Centerdale
Caratzola George rem to New York
Caraway Grace E nurse h 106 Waterman
Carassa Angelina bds 3 Bond
" Domenico A bootblack h 69 Federal [Bond
Carazzo Vincenzo bootblack 43 Dorrance h 3
Carberry Albert J jeweler bds 110 Academy av
" Catharine weaver bds 37 Lockwood
" Edmund J ins broker 10 Weybosset
" Frank A florist bds 110 Academy av
" Frank E h 110 Academy av
" Isabel C clerk 355 Valley h 110 Academy av
" James F baker bds 3 Elk
" John C stableman h 37 Lockwood
" John T machinist h 43 Bowdoin
" J Peter clerk bds 5 Moy
" L Vincent toolmaker h 48½ Woodbine
" Margaret A nurse bds 174 Gano
" Maurice W machinist h 95 Cross
" Raymond G clerk M & M T Co bds 174 Gano
" Thomas h 174 Gano
" Thomas F teacher bds 174 Gano
" Thomas P machinist bds 43 Bowdoin
" William bds 110 Academy av
" William F machinist h 3 Elk
CARBIN see CORBIN
Carbon Michael J asst inspector of plumbing City Hall h 88 Ohio av
" Products Co B Ladow prop, mfrs of pickles, vinegar, etc 518 Chalkstone av
Carbonari Giuseppe carpenter h 24 Dale
Carbone Andrea rubberworker h 60 Daisy
" Antonio weaver h 46 Marietta
" Charles grocer 211 Atwells av h 209 do
" Giovanni laborer h 140 Almy
" Giovanni laborer bds 31 Crout
" Pio laborer h 6 Piedmont
" Raffaele mason h 98 Hasan
" Samuel bootblack 103 Weybosset h 196 Dean
" Silvio fileworker h 107 Tell
Carbonetta Luigi shoe repairer 436 Friendship h 30 Courtland
Carboni Antonio cook h 21 Cutler
Carbonneau Celia housekeeper bds 733 N Main
Carbono Cordelia Mrs dressmaker 221 Union rm 308 h 733 N Main
" Louis shipper h 733 N Main
" see also CHARBONNEAU
Carby Joseph glider 7 College rm 4 b 15 Hospital
Carcatelli Pietro laborer h r 162 Spruce
Carchi Giuseppe laborer h 81 Ridge
Carcieri Alessandro painter 951 Douglas av h do
" Angelo laborer h 14 Hall
" Antonia widow h 24 Jones
" Antonio laborer h 485 Branch av
" Antonio laborer h 76 Whitehall
" Antonio stonesetter h 18 Andrew
" Carlo laborer h 151 Cedar
" Carmine laborer h 24 Jones
" Carmine pedler h 40 Greeley
" Cipriano laborer h 553 Charles
" Filomena widow bds 76 Whitehall
" Francesco tailor h 7 Job
" Paride grocer 211 Manton av h 51 Courtland
" Rosa jeweler bds 51 Courtland
" Rose widow Michele bds 90 Veasie
" Speransa midwife h 584 Branch av
" Vincenso laborer bds 553 Charles
Carcione Annie clerk bds 29 Ringgold
Carcone Attilio jeweler h 241 Federal
" Carlo laborer h 44 Hunnewell av
" Pasquale fileworker h 11 Knight
Card Alvin H h 567 Prairie av
" Arthur h 567 Prairie av
" Charles H clerk 89 Weybosset h 259 Lowell av
" Edith C steno 74 Mathewson bds at E Prov
CARD'E O farm specialist also real estate of all kinds 107 Westminster h at East Providence—See page 1258
" Fannie widow Henry bds 286 Friendship
" Fannie B bookkeeper Industrial Trust Co bds 83 Dartmouth av
" Frank A optician 19 Aborn h 17 Marion av
" Fred A painter h 42 Whittier av
" Frederic A bookkeeper 615 Hospital Trust bldg h 19 Brownell
" George B forger h 79 Benedict
" George L jeweler also teacher violin 1091 Westminster bds do
" Grace G W Mrs h 74 Providence
" Granville T jobber h 1091 Westminster
" Harry houseman Hotel Franklin bds do
" Henrietta R h 30 Somerset
" J Homer clerk 661 Westminster rm 16 bds 293 Alabama av
" Leona B usher bds 1091 Westminster
" Margaret steno 21 Pine rms 261 Washington
" Margaret C steno bds 254 Washington [do
" Nellie C Mrs music teacher 567 Prairie av h
" Oscar A salesman h 32 Somerset
" Randall T jobber h 1091 Westminster
" The Printer, W H Saunders mgr 741 Westminster [Camp
" Willett chauffeur 319 W Exchange bds 210
Cardarelli Antonio laborer h 155 Swift
" Antonio tailor bds 187 Dean
" Concetta widow h 187 Dean
" Francesco grocer 570 Douglas av h do
" Nicola laborer h 16 Opper
Cardarisi Camillo fileworker h 137 Spruce
Cardegnia Antonio laborer bds 43 Messenger
Cardegnio Carmine enameler b 43 Metacomet av
" Donata laundry woman bds 43 Metacomet av
" Frank, B & S h 160 Cumberland
" Giuseppi enameler h 43 Metacomet av
Cardell Bennie mechanic 121 Fountain h at Cranston [Edgewood
" Ernest E inspector 17 Custom House st h at
" Eugene F adjuster 17 Custom House st h at Edgewood [ton
" Michael barber 103 Westminster h at Arling-
Cardella Giacomo laborer bds 19 Tiber
Cardelli Genara driver bds 570 Douglas av
" Giuseppe janitor 150 Benefit h 120 Hawkins
Carden Ann widow h 176 Pavilion av
" George W boilermaker h 176 Pavilion av
" John J boilermaker h 44 Marion av
Cardente Domenico elevator tender Strand Theatre bds 124 Acorn
" Ernesto laborer h 20 Hereford [Acorn
" Thomas asst janitor Strand Theatre bds 124
Cardenti Antonio laborer h 30 Durham
" Maurio barber bds 30 Durham
" Palma widow Pasquale bds 30 Durham
Carder Luzina widow Henry died Dec 28 1919
" Marcus L electrician h 433 Prairie av
Cardiff Vena E steno bds 139 Indiana av
Cardillo Antonio fileworker h 328 Pocasset av
" Antonio laborer h 223 Progress av
" Antonio laborer h 105 Sutton
" Francesco h 137 Penn
" Francesco carpenter h 147 Prudence av
" Giovanni laborer bds 338 Pocasset av
" Giuseppe janitor h 120 Hawkins
" Giuseppe laborer h 141 Federal
" Giuseppi laborer h 64 Brayton av
" John laborer h 79 Benedict
" Joseph gardener h 83 Benedict
" Joseph J barber h 114 Vinton
" Michael F clerk 89 Weybosset bds at Cranston
" Nancy clerk bds 144 Federal
" Vincenso laborer h 45 Hillhurst av
Cardin Aime carriagemaker h 196 Chapin av
" Almansar rem to Pawtucket
" Grace phone operator bds 196 Chapin av
" Joseph carpenter h 54 Lynch
" Joseph E carpenter h 207 Bellevue av
" Mfg Co (William Cardin) sample cases 1178 Eddy
" Mitchell clerk 180 Westminster h at Cranston
" Rudolph clerk 380 Westminster
" Thomas driver rms 234 Pine
" William (Cardin Mfg Co) bds 74 Niantic av

Cardinal Frederick J cooper h 207 Thurbers av
Cardinale Ambrogio laborer h 510 Union av
" Francesco laborer bds 26 Swiss
" Giuseppi laborer bds 510 Union av
" Luigi laborer bds 510 Union av
Cardines Nicandro tailor 549 Branch av h do
" Taddeo tailor 1392 Broad h 18 Messenger
Cardose Ejijhanio R laborer h 73 Trenton
" Manuel C h 117 Tockwotton
" Manuel C jr platformman Amer Railway Ex bds 117 Tockwotton
Cardosso Jack laborer rms 330 S Main
Cardosa Charles laborer h 165 Wickenden
" John laborer h 84 Tockwotton
Cardullo Andrea jeweler bds 62 Spruce
" Andrea shoe repairer 566 Cranston h 107 Ring
" Natale pedler h 666 Douglas av
" Placido h 62 Spruce
" Thomas clerk h 62 Spruce
Cardwell Elizabeth L rms 276 Benefit
Carein Henry woolsorter h 67 Joslin
Carella Christy (D'Annunsio Jewelry & Stone Setting Co) 44 Washington rm 506 h 151 Knight
" Gioachino rem to Italy
" Giuseppe died
" Pasquale provisions 797 Eddy h 54 Courtland
" Vincent jeweler h 74 Willow
Carencia Luigi laborer h 84 Tell
Carew John clerk R R freight h 13 Cady
Carey Alice housekeeper h 19 Judith
" Alice E dressmaker bds 80 Charles Field
" Annie A widow Thomas h 80 Joslin
" Arthur painter h 17 DeSoto
" Caroline L clerk B & S bds Manton [Baker
" Catherine bookkeeper 285 Weybosset bds 50
" Catherine housekeeper 125 Beacon av
" Catherine Mrs h 140 Elm
" Clara E Mrs h 81 Dartmouth av
" Clarence W clerk P O bds 948 Eddy
" Earl E jeweler bds 70 Carpenter
" Edward foreman 35 Oxford h 34 Anthony av
" Edward J jeweler bds 25 Evergreen
" Elisabeth A steno 23 Acorn bds 50 Baker
" Fannie Mrs h 294 Broad apt 22
" Florence C clerk 325 Waterman b 948 Eddy
" Frank E h 154 Point
" Frank E conductor h 39 Ida
" George A foreman bds 149 Chapin av
" George F clerk 1927 Westminster h at Manton
" Hannah widow Daniel h 50 Baker
" Helen widow Thomas h 145 Transit
" Helen M clerk M & M T Co b 254 Washington
" Howard music teacher bds 35 Thayer
" Howard A jeweler bds 70 Carpenter
" Irene H clerk 479 Westminster bds 30 Messer
" Isabel h 99 Sycamore
" Isabel widow Charles C h 35 Thayer
" James operative h 55 Sears av
" James operative rms 161 Delaine
" James E machinist bds 40 Berkley
" James F chauffeur bds 44 Armstrong av
" James T weaver h 17 Tippecanoe
" Jennie C sewer bds 80 Joslin
" John F usher bds 19 Judith [Union av
" John H plumber 710 Westminster h r 244
" John J foreman bds 141 Chapin av
" John J laborer h 94 Pike [av
" John L plumber 710 Westminster h 244 Union
" John L police station 6 h 56 Camp
" John L & Co plumbers 710 Westminster
" Katherine M student bds 181 Arlington av
" Margaret ironer bds 50 Baker
" Margaret M widow Albert bds 948 Eddy
" Marian W student bds 181 Arlington av
" Mary ironer bds 50 Baker
" Mary E phone opr bds 80 Joslin
" Mary E widow John bds 38 Sumter
" Matthew P agt Manufacturers bldg 7 Beverly rm 7 bds 95 Chatham
" Matthew T machinist h 40 Berkeley
" Michael cooper h 34 Anthony av
" Patrick jeweler bds 34 Anthony av
" Philip porter 122 Dorrance h 145 Transit
" Philip A clerk bds 145 Transit
" Philip S special agt W U Telegraph Co h 181 Arlington av
" Thomas h 145 Transit
" Thomas F mgr 206 Union h at Manton
" Thomas F police station 1 h 21 Tenth
" Thomas F watchman M & M T Co h 80 Charles Field
" Thomas J finisher h 129 Webster av
" William elevator tender bds 19 Judith
" William steamfitter h 166 River av

Carey
" William C car repairer h 164 Lippitt
" William H clerk h 12 Traverse [Pawtuxet
" William L foreman 710 Westminster h at
" Zeda cashier 67 Washington
" see CARY
Caressi Ercole silkworker h 61 Coggeshall
Cargill Arthur carpenter h 118 Bates
" Earle car inspector h 226 Dean
" Eben h 50 Jillson
" Marion B clerk 100 Fountain b at Edgewood
" Rhobie L teacher Technical High school bds at Valley Falls
" Walter J paper hangings 908 Westminster h at Pawtuxet [av
Cargin Mary H steno 1217 Eddy bds 227 Webster
Carhart Adelaide S bookkeeper 94 Westminster bds 130 Somerset
" Edwin M h 130 Somerset
" Emily J steno bds 130 Somerset [Potter's av
Carignan Albert E foreman Gorham's h 562
" Ella M dressmaker bds 92 Bridgham
" George A silversmith bds 26 Earl
" Gideon burnisher h 92 Bridgham
" Linda M clerk 198 Union bds 92 Bridgham
" M F E machinist h 342 Veazie
Carillo Louis rem to Johnston
Carite Cesare jeweler bds 20 Europe
Carkill Elisabeth bds 16 Melrose
" Thomas caretaker h 146 Burnett
Carkin Herbert B salesman 53 Mathewson rms 306 Washington
Carl George W died Sept 16 1919
" Henry h 269 Lowell av
" Henry S, Gorham's h 632 Huntington av
" see also KARL [av
Carlborg Astrid H teacher violin bds 124 Atlantic
" Edith L special cataloguer B U Library bds Atlantic av
" Hugo E designer bds 124 Atlantic av
" Otto master mechanic h 124 Atlantic av
Carle Adam laborer h 40 Huldah
" Arthur V painter h 13 Salem
" Lloyd clerk h 13 Salem
Carleen Annie E E clerk Olneyville freight sta bds 17 Priscilla av [bds 17 Priscilla av
" Charles W clerk Olneyville freight station
" Edith J steno 303 Industrial Trust bldg bds 17 Priscilla av [Edgewood
" Frank G station agent Olneyville station h at
" Helen coat room attendant Albee theatre bds 40 Hospital
" Ida C widow h 17 Priscilla av
Carlen Edward laborer h 20 Darling
" Elliott A S machinist h 135 W Park
" Ethel A bds 14 Mansfield
" Martina R widow Anton L h 14 Mansfield
" Mildred E steno bds 14 Mansfield
" Philip G machinist h 75 Raymond
" see also CARLIN
Carles Anatole L salesman 77 Exchange pl
Carleton Annie E widow Oscar A h 521 Smith
" Annie P widow George E h 9 Searle
" Catherine widow Willard R housekeeper 17 Tuxedo av
" Charles A sub foreman B & S h 131 River av
" Eva M steno bds 131 River av
" Frank P ins agt 205 Industrial Trust bldg h 10 Paterson
" George W died June 19 1919
" Marshall G salesman 174 Washington h at E Providence
" Phillips D student bds 10 Paterson [av
Carley Adelaide M widow John H h 105 Sterling
" Frederick lineman 15 Snow bds at Pawt
" Frederick B hoseman Engine 8 h 155 Oak
" James blacksmith 532 Charles h do
" M Adelaide bookkeeper 63 Washington rear 23 bds 105 Sterling av
" Walter H jeweler bds 952 Manton av
" William weaver h 43 Tuxedo av
CARLISLE see CARLISLE and CARYLE
Carlin Alice V saleswoman 545 Westminster bds 1221 N Main
" Edward laborer h 20 Darling
" Emily widow John J h 194 Carpenter
" John F engineer N Y, N H & H h 30 Royal
" John H clerk Gorham's bds 42 Chapin av
" John V salesman 1107 Turk's Head bldg h at Waterbury Conn
" Josephine L rem to Boston Mass
" May A teacher grammar school bds 42 Chapin av
" Nettie A widow John E h 42 Chapin av
" Philip S weaver h 20 Vandewater

Carlin
" Raphael J rem to E Providence
" Richard E died Dec 27 1918
" see also CARLEN
Carlino Domenico laborer h r 86 Spruce
Carlis Christopher cook 26 Olneyville sq h Atwell's av
Carlisle Annie Mrs h 121 Chalkstone av
" Harlam M clerk h 15 Morton
" Harold W sec 775 Eddy h 151 Briggs
" Thomas F pres and mgr The Improved Seamless Wire Co 775 Eddy h 166 Briggs
Carll Arthur V structural worker h 13 Salem
" Ernest laborer bds 54 Smithfield av
" Lena widow Llewellyn h 54 Smithfield av
" Leslie laborer bds 54 Smithfield av
" William R jeweler bds 54 Smithfield av
" see CARL and KARL
Carlocha Carl jeweler h 263 Blackstone
Carlomuto Bartolomeo laborer h 39 Simmons
Carlone Angelo rem to N Providence
" Domenico shipper 243 Westminster
" Domenico rem to N Providence
" Giuseppe laborer h 56 Spruce
" Giuseppe A laborer h r 740 Atwells av
" Louis porter 186 Mathewson h 25 Crout
" Luigi laborer h 50 Spruce
" Luigi rem to N Providence
" Michael A laborer h 13 Unit
" Pietro clerk 391 Westminster h 28 Piedmont
" Savaria porter 225 Weybosset bds 48 Spruce
" Vincenzo tailor h rear 16 Piedmont
Carlos Agnes V, B & S bds 126 Bridgham
" Charles J coremaker h 103 Valley
" James laborer h 10 Rill
" John J jeweler h 126 Bridgham
" Manuel polisher h 78 Sassafras
" Mary E rubberworker bds 126 Bridgham
Carlotti Guglielmo barber 166 Academy av h 233 Federal
" Santi laborer bds 233 Federal
Carlow Charles A painter h 247 Pearl
" Louis porter 186 Mathewson h 50 Spruce
Carlson Adaline T spooler bds 39 Grand
" Adolf P stonesetter h 249 Public
" Andrew G jitney h 243 Alabama av
" Arthur railroad fireman h 62 Olney
" Arthur musician h 223 Oakland av
" Arthur W clerk bds 376 Public
" Astrid nurse R I Hospital bds do
" Astrid I steno 159 Aborn bds 283 Swan
" Axel wireworker h 206 Saratoga
" Axel G carpenter h 37 Woodmont
" Carl carpenter h 86 Abbott
" Carl mason bds 168 Clifford
" Carl A operative h 376 Public [h do
" Carl E contractor and builder 66 Congress av
" Carl E jeweler h 20 Ninigret av
" Carl F teacher violin h 56 W Friendship
" Carl G (Allsop & Carlson) 393 Smith bds 525 Chalkstone av
" Carl H, B & S h 363 Orms
" Carl H jeweler h 17 VanBuren
" Carl J hardware 168 Wickenden h 213 Sumter
" Carl J machinist h 70 Felix
" Carl J machinist bds 93 Huron
" Carl P weaver h 149 Donelson
" Carl S auto repairer bds 9 Avon
" Carl S machinist h 37 Flora
" Charles L machinist h 184 Globe
" Christina Mrs h 10 Bergen
" Clifford carpenter h 11 Colfax
" Edith clerk bds 376 Public
" Edmund F machinist bds 37 Flora
" Edwin L rem to Auburn
" Eleanor clerk 21 Stevens bds at Riverside
" Ellis asst ambulance driver R I Hospital b do
" Erik machinist h 74 Felix
" Ernest toolmaker h 306 Waldo
" Ernest O glassworker h 34 Berkley
" Esther A spooler bds 39 Grand
" Evelyn E clerk 21 Stevens bds at Auburn
" George R machinist bds 37 Flora
" Gideon machinist bds 37 Wildwood av
" Gustav laborer bds 11 Mountain
" Gustaf machinist h 78 Corinth
" Gustaf A cabinetmaker h 11 Colfax
" Gustaf A carpenter h 25 Frederick
" Gustaf K carpenter h 100 Pinehurst av
" Gustave engineer h 523 Dexter

Carlson
" Gustave R jeweler h 51 Gordon av
" Gustave W molder h 24 Homer
" G William rem to Boston Mass
" Henry Mrs h 10 Bergen
" Henry V, B & S h 79 Robin
" Herbert C clerk bds 357 Public
" Herbert W helper bds 37 Wildwood av
" Herman laborer bds 10 Bergen
" Hilda steno 110 Dyer bds at Auburn
" Hilda widow John h 3 Aster
" Hilda J laundress rms 60 Central
" Hjalmar machinist h 188 Early
" John at B & S h 356 Orms
" John, Gorham's h 37 Wildwood av
" John laborer bds 66 Elm
" John A jeweler h 76 Ashmont
" John A machinist h 6 Young av
" John A machinist h 32 Day
" John C steno 1102 Union Trust bldg bds at Eden Park
" John F shipping clerk h 383 Swan
" John H machinist bds 8 Zone
" John N cabinetmaker h 77 Rochambeau av
" John R patternmaker h 30 Whitney
" J Oscar machinist h 17 Lisbon
" Lena widow John h 93 Huron
" Leroy C electrician h 89 Toby
" Levin S machinist h 175 Fifth
" Lottie E loomfixer bds 39 Grand
" Louis W (Sprague St Garage) 82 Sprague h 61 Baxter [Thayer
" Mabel clerk 26 Custom House at rms 269
" Marjorie nurse R I Hospital bds do
" Martha E clerk 252 Canal bds 25 Frederick
" Martin laborer h 1 Paca pl
" Mary widow John W h 39 Grand
" Mary widow Peter h 34 Dupont
" Nils A carpenter h 12 Salisbury
" Oscar A (S Carlson & Son) 126 Prairie av h 251 Rhodes
" Oscar A motorman h 89 Colfax
" Oscar A toolmaker bds 34 Dupont
" Oscar W carpenter h 86 Gallatin
" Otto carpenter bds 10 Grosvenor
" Robert photo engraver Tribune h 264 Dudley
" Robert H sub clerk P O h at East Prov
" Signa bds 26 Portland
" Sven G carpenter h 113 Eleventh
CARLSON S & SON (Oscar A) painters 126 Prairie av.—See page 1223
" Thyra nurse bds 62 Jackson [Rumford
" Walter N ins agt 608 Hospital Trust bldg b at
" Wesley clerk 57 Eddy rm 701 h at Eden Park
" William carpenter rms 171 Sackett
" William helper bds 34 Dupont
" William molder h 24 Homer
" see COLSON
Carlstedt Axel h 27 Chestnut
Carlsten Mabel bds 26 Sarah
Carlstrom Alma H widow John F bds 42 Somerset
Carlton Ephraim R engineer h 112 Hendrick
" Harold A operative bds 112 Hendrick
" Hazel J steno 155 Canal bds at E Prov
" Tea Room (William Wilson) 333 Westminster
" Walter A plumber h rear 39 Olney
" see CARLETON
Carlucci Pasquale laborer bds 19 Eva
" Potito shoemaker 1505 Broad h 454 Admiral
Carlum Carl painter h 5½ Salisbury
Carly Henry H deputy clerk U S Internal Revenue h 37 Gordon av
Carmadello Raymond clerk 446 Eddy h 99 Mercy
Carman Louis C rms 5 Byron
Carmark Julia Mrs h 30 Messer
" Louis inspector h 30 Messer
" Matilda clerk bds 30 Messer
Carmean Mary C nurse bds 34 Mawney
Carmela Meni seamstress bds 153 Almy
Carmell John A weaver bds 52 W Friendship
" Mary A phone opr bds 32 Tuxedo av
" Pierre weaver h 462 Broad
" Simon weaver h 32 Tuxedo av
" Simon F foreman 176 Kinsley av h 192 Wordsworth
" William H weaver h 21 Pocasset av
Carmello Frank teamster 270 Weybosset h 32 Howard
" Raffaelo jeweler h 9 Sevier
Carmer Evelyn steno 3 Eddy bds 455 Cranston

PROVIDENCE PUBLIC MARKET CO. [FOOD] SPECIALISTS
Make free use of our Knowledge and Facilities

Carmichael George A agt Public Utilities Com 122 State House h at Shannock [at E Prov
" Harold G bookkeeper 301 W Exchange bds
Carmody Andrew jeweler bds 136 South
" Anna T student bds 343 Broadway
" Annie died Nov 18 1919
" Annie V operative bds 192 Ophelia
" Arthur A clerk bds 343 Broadway
" Cornelius F engineer h 136 Progress av
" Evelyn teacher Harriet-st school b 288 Washington av [Academy av
" Everett R dentist 51 Empire rm 603 bds 45
" Francis M jeweler bds 136 South
" Gertrude M teacher Bridgham school bds 579 Hartford av
" Grace M teacher bds 288 Washington av
" Helen J R teacher Knight-st school bds 343 Broadway
" Helena V weaver bds 579 Hartford av
" Hortense boxmaker bds 579 Hartford av
" Johanna B grocer 241 Valley h do
" John laborer h 136 South
" John operative h 50 Roesuth
" John F clerk bds 121 Julian
" John H conductor bds 343 Broadway
" John J clerk 31 Pine bds 45 Academy av
" John J laborer bds 136 South
" John J police station 7 h 288 Washington av
" John P weaver h 71 Kinfield
" John S clerk P O h 134 Wood [192 do
" John T grocer and milk dealer 190 Ophelia h
" Joseph L h 45 Academy av [av
" Josephine M phone opr 112 Union b 48 Tuxedo
" Margaret Miss h 136 Merino
" Martha phone opr 1137 Broad b 288 Wash av
" Mary h 121 Julian
" Mary grocer 442 Hartford av h 136 Merino
" Mary T bookkeeper 84 Broad b 192 Ophelia
" Mary T forewoman bds 45 Academy av
" Maurice meatcutter h 75 Elmdale av
" M Adeline opr bds 75 Elmdale av
" M Esther opr bds 75 Elmdale av
" Richard loomfixer h 45 Academy av
" Richard B, B & S bds 121 Julian
" Sadie A bookkeeper 144 Pine b 45 Academy av
" Theresa maid bds 14 Parkis av
" Thomas h 343 Broadway
" Thomas laborer h 50 Redwing
" Thomas C dentist 511 Westminster rm 506 h 288 Washington av
" Thomas H mgr 826 Ind Trust bldg
" Thomas J weaver h 570 Hartford av
" Thomas V postal clerk h 717 Atwells av
" William h 136 Merino
" William F, B & S h 168 River av
Carnasciallo Luigi tailor h 12 Crown
Carnell Edward A glasscutter h 293 Prairie av
" William H opr h 21 Pocasset av [ter
Carner Hattie E widow Edward W h 132 Carpen-
" Herbert M driver bds 132 Carpenter
" Merle A driver bds 132 Carpenter
" William E driver bds 132 Carpenter
Carnes Gertrude L bds 63 Beaufort
" H clerk 180 Westminster
" Mary E bds 182 Douglas av
" Mary E widow Joseph W h 63 Beaufort
" William boilermaker h 182 Douglas av
" see CAIRNS KAIRNES and KARNES
Carnevale Angelo laborer h 10 Boyd
" Annunziata Mrs h 328 Pocasset av
" Antonio laborer h 49½ Terrace av
" Antonio laborer h rear 153 Cedar
" Begninio laborer bds rear 153 Cedar
" Carmine baker h 153 Federal
" Carmine fileworker h 37 Hillhurst av
" Felice helper h 74 Rowley
" Fillipo jeweler h 44 Cedar
" Francesco laborer h 29 Afrien
" Giovanni bds 74 Rowley
" Giuseppe baker bds 49 Dean
" Giuseppe laborer h 132 Tell
" Giuseppe laborer h 154 Cedar
" Giuseppi jeweler bds 58 Ring
" Luciano laborer bds 145 Tell
" Luigi carpenter h 153 Cedar
" Mimmo laborer bds 49½ Terrace av
" Pasquale laborer bds 136 Tell
" Sabbastiano laborer h 132 Tell
" Vincenzo rem to Cranston
Carney Arthur h 32 Alma
" Edward J shipping clerk b 128 Silver Spring
" Emma E inspector bds 4 Young av
" Francis J lieut police station 2 h 64 Candace
" Harry F chief clerk 18 State House bds 32 Alma

Carney
" Irene A h 96 Wesleyan av
" James B bookkeeper 8 Steeple h 51 Baker
" James H foreman John Hope & Sons Engraving & Mfg Co h 3 Earl [Smithfield av
" James H patrolman 109 Union Station h 68
" John E clerk h 70 Rosedale
" John W jeweler h rear 80 Summer
" Joseph machinist h 97 Transit
" Joseph L police station 1 h 87 Radcliffe av
" Lena B steno bds 64 Candace
" Margaret R phone opr bds 32 Alma
" Mary h 41 Laura [dace
" Mary E charwoman Federal bldg bds 68 Can-
" Mary F clerk 207 Union bds at Pawtucket
" Michael roominghouse 221 Friendship
" Paul V plumber h 468 Prairie av
" Peter horse dealer rms 51 Aborn
" Philip V clerk 292 Westminster bds 96 Wesleyan av [Spring
" Richard L overseer 47 Charles h 128 Silver
" Sara A inspector bds 4 Young av
" Thomas E steno bds 70 Rosedale
" William A salesman bds 211 Oxford
" see KEARNEY
Carnie Edith E bookkeeper N E L Co, Turk's Head bldg bds 28 Portland
" Henry h 28 Portland
CARNS see CAIRNS CARNES and KAIRNES
Caro Joseph foreman h 30 Diamond
Carolan Bridget widow James h 28 Fallon av
" Charles H jeweler bds 28 Fallon av
" Francis J clerk 178 Dorrance h 93 Raymond
" Mary R phone opr 244 Westminster bds 28 Fallon av
Carollo Phillip laborer h 55 Courtland
Caron Agnes housekeeper 44 Oak
" Albert electrician bds 173 Dexter
" Albina bookkeeper bds 225 Carleton
" Alfred machinist h 225 Carleton
" Alfred optical worker bds 11 Bosworth
" Anna bookkeeper bds 225 Carleton
" Antoine clerk bds 225 Carleton
" Arthur J optician h 25 Constitution
" Arthur J salesman h 56 Lynch
" Delphis weaver h 136 Rosedale
" Edouard h 63 Warren
" Edward machinist bds 173 Dexter
" Jean B clerk P O bds 63 Warren
" John trainman h 48 Hill
" Joseph E shipper h 330 Plainfield
" Napoleon inspector h 44 Oak
" Narcisse packer h 173 Dexter
" Narcisse Mrs dressmaker 173 Dexter h do
" Regina knitter bds 63 Warren
" Wilfrid chauffeur bds 173 Dexter
Carone Feleceа widow h 48 Opper
" see CARRON
Caroselli Antonio cigarmaker 79 Spruce h 91 Dean
Carosi Giuseppe weaver h 88 Hall
Carosone Giuseppi coremaker h 38 Crout
" Giuseppe laborer h 116 Cedar
Carosini Luigi fileworker h 21 Spruce
Carossa Antonio jeweler bds 240 Academy av
" Domenico laborer h 111 Gesler
" Falco carpenter h 240 Academy av
" Jennie jeweler bds 240 Academy av
" Maddalena widow h 40 Eutaw
Carozzi Giuseppi barber bds 111 Gesler
Carossino Luigi laborer h 21 Spruce
Carpelli Giovanni baker h 570 Douglas av
Carpenter Alfred N D mgr (Hopkins Transfer Co) Union station h at E Providence
" Alva E rector StPeter's Episcopal Church Manton h 635 Chalkstone av
" Anne W teacher bds 231 Brook
" Annie E widow Alfred I h 3 Whittemore pl
" Arthur A salesman 202 Washington h 103 Medway [rows
" Arthur W (J Will Carpenter & Son) h 97 Bar-
" Byron E clerk h 246 Laurel Hill av
" Caroline Mrs (Carpenter-Jenks Funeral Home Inc) h 131 Elmwood av
" Catherine M phone opr pay sta Union sta bds 58 Olive
" Charles laborer h 136 Mercy
" Charles A foreman bds 92 Tenth [av
" Charles A grocer 933 Maryland av h 160 Ohio
" Charles C mgr 201 Weybosset h 221 California av
" Charles E machinist bds 58 Olive
" Charles F jeweler h 54 Vernon
" Charles F Mrs saleswoman h 54 Vernon
" Charles H captain H & L 8 h 48 Pocasset av
" Charles N conductor h 8 Stockwell

Carpenter
" Charles Sturgis vice pres and gen'l mgr 633 S Main h 256 Waterman
" Charlotte A widow William H h 35 Harvard av
" Chester T patternmaker h 33 Elmdale av
" Christopher H clerk P O h 93 Ocean
" Clara A bookkeeper 95 Chestnut b 91 Providence
" Clara L housekeeper 103 Medway
" Clarence A auto repairer h 68 Battey
" Clarence H (Prov Storage Battery & Supply Co) 92 Empire h at Warwick
" Clarence H pres 633 S Main h 148 Medway
" Clifford W chauffeur h 2 Mutual
" Cyrel S died Feb 20 1919 [Adelaide av
" Daisy Mrs clerk 291 Westminster bds 117
" David chef State Home & School bds do
" David G baker h 481 Eaton
" Earl S clerk Admiral cor Whipple bds 91 Elmwood av
" Edith B Mrs bds 518 Dexter [fit
" Edward salesman 95 Fountain bds 134 Beno-
" Edward G driver h 87 Blackstone
" Edward S h 251 Fountain
CARPENTER ELECTRIC CO (Walter J Carpenter) 37 Weybosset rm 8—See page 1125
" Elias teas and coffees 26 Custom House st rm 7 h at Edgewood
" Ellen A widow Isaac H h 120 Doyle av
" Elmer E lumber h 115 Adelaide av
" Elva M bookkeeper bds 349 Plainfield
" Ernest, B & S h 199 Manton av
" Ernest D operative h 42 Bowlett
" Everett J weaver bds 124 Wallace
" E J teamster h 87 Blackstone
" Fannie B janitress bds 70 Meeting
" Florence E teacher Oxford-st school
" Francis W pres The Congdon & Carpenter Co 155 Canal and 102 N Main h 276 Angell
" Frank A finisher 106 N Main h at E Prov
" Frank E carrier P O h 27 Priscilla av
CARPENTER FRANK F LUMBER CO The lumber 633 S Main—See page 1182
" George auto repairer rms 390 Knight
" George E dressertender bds 124 Wallace
" George H parcel delivery 104 Dexter h do
" George W chauffeur h 91 E George
" George W dentist 248 Weybosset h at E Prov
" George W jr city editor Journal h at E Prov
" Gilbert C, Christian Scientist 528 Howard bldg h 233 Medway
" Gilbert C jr clerk 155 Canal b 233 Medway
" Grace E clerk D W Flint Co bds at Edgewood
" Grace E widow Benjamin E bds 27 Kenyon
" Hamilton L (Ward, Fisher, Carpenter & Philbrick) public accountant 1102 Union Trust bldg h at Meshanicut Park
" Harriet nurse Butler hospital bds do
" Harry E laborer bds 165 Stanwood
" Hattie L bds 124 Wallace
" Henry A supt General Fire Extinguisher Co (Auburn) h at Edgewood
" Henry C rem to Central Falls
" Henry L driver h 210 Ophelia
" Henry O h 358 Friendship
" Herbert J operative h 42 Bowlett
" Herbert R clerk 217 Westminster h 216A Linwood av [Eddy
" Hollis J clerk Allen's av cor Rhodes h 691
" Hope D clerk 21 Stevens bds at E Providence
" Horace A (Horace F Carpenter & Son) h 260 Vermont av
" Howard L treas The Albert Walker Co 202 Washington h 165 Taber av [Tanner
" Howard W estimator 1153 Westminster h 14
" Hugh B Rev pastor Stewart st Baptist church h 131 Elmwood av
CARPENTER H F & SON (Horace A) refiners 58-60 Page—See page 1261
" Irving W teller Ind Trust Co b 3 Whittemore pl [Taunton Mass
" Isaac B supt traffic 234 Washington h at
" Janette L clerk 8 Temple bds 227 Broadway
CARPENTER-JENKS FUNERAL HOME Inc (Caroline F Carpenter) 131 Elmwood av —See page 1309
" John laborer bds 198 Oak
" John (70 Meeting) rem to Newport
CARPENTER JOHN B real estate and insurance 87 Weybosset rm 30 h at E Providence—See page 1252
" John F laborer h 198 Oak
" John W Rev h 17 Messer
" Joseph A auditor bds 38 Camp
" Joseph D weaver bds 679 Broadway

Carpenter
" Joseph G, U S A bds 481 Eaton
" Joseph R, B & S h 147 South
" Joseph W captain H & L No 9 h 733 Atwells av
" Joseph W machinist h 222 Summit av
" J H clerk h 21 Federal
" J Isadore Mrs died
CARPENTER J WILL & SON (Arthur W) undertakers 85 Plainfield—See page 1302
" Lillian waitress bds 147 Broadway
" Lissie E marble and granite works 1088 Westminster h 94 Superior
" Louis W clerk 155 Canal bds at E Providence
" Lucy E Mrs bds 592 Smith
" Lucy E widow Albert G h 521 Angell
" Lucy L steno bds 14 Tanner
" Marjorie V clerk bds 115 Adelaide av
" Mary A widow John bds 56 Oak
" Mary E clerk h 109 Bowen
" Mary F h 14 Adelaide av
" Mary I widow J Perry h 97 Glenham
" Matilda F laundress h 70 Meeting
" Mildred L steno 4 Weybosset rm 214 bds at Edgewood
" Minnie F laundress bds 70 Meeting
" Mollie domestic h 312 Willard av [Olive
" Pearl A bookkeeper 312 Ind Trust bldg b 58
" Percy machinist h 22 Audrey
" Phanuel B pres Universal Plate & Wire Co h 172 Williams
" Ralph G clerk 25 Broad h at Seekonk Mass
" Ralph H clerk bds 124 Wallace
" Richard H laborer h 430 Prairie av
" Samuel janitor h 124 Wallace
" Sarah B Mrs h 281 Brook
" Sarah M widow Daniel h 58 Olive
" Sturgis E (Prov Storage Battery & Supply Co) 92 Empire h at Warwick
" Teunanski Z supt 393 Harris av rms 180 Bridgham [gress av
" Walter E accountant 353 Prairie av h 74 Con-
" Walter J (Carpenter Electric Co) 37 Weybosset rm 8 h at Riverside
" Walter R pres 357 Westminster rm 203 h 206 Broad [Chalkstone av
" Willett P train announcer Union station h 783
" William rem to Portland Me
" William A operative h 42 Bowlett
" William B clerk bds 112 Mathewson
" William B provisions 117 Adelaide av h do
" William B jr clerk bds 117 Adelaide av
" William F knitter h 170 South
" William H dentist 86 Weybosset suite 31 h 172 Williams
" William M toolmaker h 193 California av
" William P h 18 Morton [Adelaide av
" Winifred A clerk 327 West Exchange bds 117
" Zimmerman supt rms 180 Bridgham
" & Wood Inc enamel mfrs 27 Mathewson
Carpernelli Ida bds 104 Lockwood
Carpinelli Angelina widow h 532 Union av
" Nicola barber 214 Cranston h 44 Hollis
Carpionato Alfredo carpenter h 58 Spruce
" Attilia Mrs grocer 33 Eutaw h 58 Spruce
Carpourian Eurik widow bds 31 Goddard
Carpowics Witold machinist h 67 Barton
Carpowits Simon laborer h 23 Troy
Carr Amanda widow Caleb F bds 418 Friendship
" Andrew S toolmaker h 76 Hillside av
" Arthur laborer h 181 Holden
" Arthur E engineer h 22 Colfax
" Arthur H supt Revere Rubber Co h 206 Lexington av
" Bradford Mrs h 19 South court
" Bernadette Mrs h 69 Evergreen
" Catharine E h 76 Beacon av [Pine
" Charles E locksmith 87 Westminster bds 458
" Charles H h 156 Howell
" Charles J jeweler bds 93 South
" Charlotte Mrs h 304 Veazie
" Clarence E waiter rms 58 Carpenter
" Clifton P electrician bds 337 Rugby
" Dorothy C phone opr 1137 Broad b at Centredale
" Edward A (John J Carr & Sons) h 614 Hope
" Edward G (O'Shaunessy, Gainer & Carr) lawyers 601-604 Grosvenor bldg b 76 Beacon av
" Edward J jeweler bds 90 Blackstone
" Edward J motorman h 1102 Broad
" Edward O clerk P O h 306 Bucklin
" Ellen T widow James h 90 Blackstone
" Elmer T carpenter bds 14 Larch
" Emeline L Mrs h 26 Spring
" Emma J R teacher bds 14 Larch
" Francis driver bds 149 Jewett

Carr
" Frank rms 24 Pocasset av
" Frank E salesman 1107 Turk's Head bldg h at Lonsdale
" Frank T sec Charles C Gardiner Lumber Co 258 Eddy h 44 Sumter
" Fred C chauffeur h 579 Cranston
" Frederick D h 49 Medway
" George B bds Home for Aged Men and Aged Couples 807 Broad
" George F driver h 670 Wickenden
" George W machinist h 59 Holden
" George W Mrs h The Minden apt 24
" Gertrude widow Elmer W h 133 Elm
" Harry C machinist h 337 Rugby
" Helen clerk 225 Weybosset bds 93 South
" Henrietta widow John J h 21 Daboll
" Henry machinist bds 103 Parnell
" Henry A jeweler h 60 Nichols [set
" Henry F (William F Carr & Son) h 93 Somerset
" Howard A h 232 Plain [av
" Ira F clerk R I Hospital Trust Co h 200 Lenox
" James eng 45 Richmond h 59 W Clifford
" James janitor h 75 Wayne
" James Francis loom works h 205 Chapin av
" Jennie B housekeeper 76 Beacon av
" Jesse opr bds 57 Burnside
" Jessie M jeweler bds 14 Larch
" John h 44 Nichols
" John sectionhand h 39 Pope
" John E ins agt 17 Custom House st h 458 Pine
" John F h 308 Public
" John J clerk 261 Eddy h 93 South
" John J (U S N) bds 75 Wayne
" John J & Sons (Robert C and Edward A) bakery supplies 19 Pine
" John P machinist bds 55 Algonquin
" Josephine F W teacher Academy-av special school rms 388 Benefit
" Lester carpenter h 70 Central
" Lydia widow William h 17 Messer
" L M Co The catering 107 Angell
" Mabel Mrs dressmaker rms 11 Conduit
" Margaret sewer bds 205 Chapin av
" Margaret M W teacher Chalkstone-av school bds 149 Jewett
" Margaret W forewoman h 1102 Broad
" Mary A Mrs h 321 Dexter
" Mary J G clerk 225 Weybosset b 93 South
" Mary N widow George B h 16 Seamans
" Minnie J h 9 Osborn [Washington av
" Nicholas E teller Industrial Trust Co h 239
" N Elma teacher bds 1007 Maryland av
" Pardon W bds 133 Elm [las av
" Peter A driver 243 Westminster bds 839 Douglas
" Peter F blacksmith bds 18 Fairmount av
" Philip A melter h 448 Friendship
" Richmond bailiff U S Courts 314 Federal bldg h 1007 Maryland av
" Robert C (John J Carr & Sons) h at Edgewood
" Rose weaver bds 152 Wendell
" Rose widow John h 13 Erastus
" Samuel G printer 72 Weybosset h 45 Concord
" Sarah L bds 137 Governor
" Susan A widow h 375 Public
" Theresa C widow George M h r 22 Cranston
" Thomas h 24 Pocasset av
" Thomas E carpenter bds 14 Larch
" Thomas E, U S meat insp 409 Federal bldg h at Fall River Mass
" Thomas F h 138 Oxford [Messer
" Thomas H druggist 1907 Westminster b 17
" Thomas H eng 245 Weybosset h 149 Jewett
" Thomas P window trimmer h 24 Pocasset av
" Thomas V mgr 958 Chalkstone av h 9 Liberty
" Walter A office mgr 116 Mathewson h 201 Congress av
" William coffee roaster h 21 Berkeley
" William machinist rms 11 Conduit
" William plumber h 69 Evergreen
" William rubberworker h 673 Atwells av
" William E compositor Journal h 106 Governor
" William F clerk 56 Exchange pl b 145 Ivy
" William F & Son (Henry F) shoe repairers 88 Dorrance
" William H lithographer h 103 Chapin av
" William M salesman h 63 Bissell
" see CARR [Charles Field
Carraer Alice forewoman 901 Lapham bldg b 57
Carraher Margaret T h 82 Tobey
" Thomas F jeweler bds 82 Tobey
" William J jeweler bds 82 Tobey
Carranci Ralph operative h 31 Academy av
Carrara Cesedeo jeweler bds 329 Killingly
" Christy laborer h 329 Killingly

Carrara
" Giuseppi operative bds 4 Cortes
" Pasquale laborer h 4 Cortes [h 451 Admiral
Carraturo Carmen asst treas Shubert Majestic
" Ferdinanda opr h 451 Admiral
Carreau Joseph weaver bds 3 Aspinwall court
Carrello Frank restaurant 76 Atwells av rms 226 Dean
Carria Jose laborer h 122 Brook
Carrier Alfred clerk h 62 Bogman
" Angelo barber bds 594 Charles
" Hilaire machinist h 781 Broad [fall
" Julia V milliner 136 Westminster bds 9 Woodbine
" Pascoe wood dealer 9 Woodfall h do
" Paul S sec and treas S & S Novelty Co 28 Bridge h at Edgewood
" Vincent machinist rms 10 Atwells av
" William weaver h 19 Appleton
Carriere John laborer h 57 Sheldon
" Luigi clerk rms 355 Broadway
Carrigan Agnes C rubberworker bds 669 Cranston
" Albert silversmith h 682 Potter's av
" Andrew A clerk b 101 Tockwotton
" Annie bds 431 Chalkstone av
" Catherine M clerk bds 69 Trenton [land
" Daniel painter 1180 Westminster h 129 Courtland
" Daniel H police station 6 h 230 Federal
" Edward F blacksmith bds 669 Cranston
" Ellen widow Thomas h 431 Chalkstone av
" George, Gorham's bds 26 Earl
" Gertrude R clerk 48 Custom House st rm 22 bds 101 Tockwotton
" Gideon burnisher h 92 Bridgham
" Harriet E steno bds 69 Trenton
" James h 669 Cranston
" John J laborer bds 431 Chalkstone av
" John J (U S N) bds 101 Tockwotton
" Lindera singer bds 92 Bridgham
" Louis A burnisher h 682½ Potter's av
" Mary bds 431 Chalkstone av
" Patrick F laborer h 101 Tockwotton
" Patrick H engineer h 69 Trenton
" Patrick H jr machinist bds 69 Trenton
" Sarah C machinist bds 669 Cranston
" Timothy E machinist bds 69 Trenton
" William H blacksmith bds 669 Cranston
" Yvonne Mrs music teacher 64 Bridgham b do
" see CORRIGAN and KERRIGAN
Carrignan Linda clerk bds 92 Bridgham
" see CABIGNAN [ton
Carrington Albert E clerk 355 Valley h at Thornton
" Ducetta Mrs waitress Hotel Franklin bds do
" Edward h 66 Williams [Perkins
" Frederick washer 249 Washington bds 12
" Isaac stableman 561 S Main
" Julius W elevatorman h 12 Perkins
" Robert E waiter bds 65 Codding
" William driver h 27 Garrison [ton av
Carrique Susan S widow Thomas H h 200 Lexington
Carroccia Onofrio laborer h 29 Republican
Carroccio Felix baker h 21 Thackeray
" Giovanne expressman bds 41 Spruce
" Vincenzo laborer h 43 Messenger
Carroll Alexius A jeweler h 2 Louisbourg pl
" Alice F dep collector Internal Revenue 217 Federal bldg bds 68 Arnold
" Alice S teacher English High school b 92 Dana
" Andrew clerk h 100 Plain
" Andrew F operative bds 49 Steuben
" Annie M bookkeeper 3 Pine b 89 Wood
" Bernard rubberworker h 106 Hendrick
" Bridget widow John h 23 Audrey
" Bridget widow Patrick h 1125 Elmwood av
" Bridget M bds 452 Broad
" Bridget T widow John h 193 Gallup
" Catherine housekeeper 43 Royal
" Catherine Mrs h 71 Steuben
" Catherine widow Philip h 10 Lavaughn
" Charles lawyer and teacher State Normal school h 632 Smith
" Charles porter Grosvenor bldg h 268 Knight
" Charles jr machinist bds 268 Knight
" Charles C dept mgr h 17 Providence
" Clare K jeweler bds 193 Gallup
" Cornelius died June 11 1919
" Daniel carpenter h 114 Lippitt
" Edith Mrs bookkeeper 74 Fountain b 101 Oakland av
" Edward foreman 355 Valley h at E Prov
" Edward ironworker bds 393 Eddy
" Edward jeweler bds 112 Dudley
" Edward B machinist bds 1147 Eddy
" Edward C machinist bds 193 Gallup [way
" Edward F postmaster Prov P O h 441 Broad-
" Edward J janitor 245 Canal h 68 Arnold

Carroll
" Eleanor C clerk 236 Aborn bds 58 Barton
" Elisabeth clerk bds 249 Transit
" Elisabeth bds 520 Hope
" Elisabeth bookkeeper bds 136 Broadway
" Elisabeth A rem to East Providence
" Elisabeth G teacher Ruggles-st school bds 658 Chalkstone av [Phenix
" Elisabeth V teacher Putnam-st school bds at
" Ellen Mrs h 17 Beacon av
" Ellen Mrs h rear 20 D
" Ellen F widow Andrew T bds 107 Arnold
" Ellen G widow James P h 58 Barton
" Ellen H widow James h 76 Providence
" Emmett R clerk 36 Empire bds 772 Hope
" Estella M bookkeeper 1411 Broad b 268 Knight
" Eugene woolsorter h 26 School [Cranston
" Eugene F (Robert F Carroll & Sons) h 673
" Evelyn R clerk bds 679 Cranston
" E A (S W Bassett Co) mfg jewelers 911 Lapham bldg bds 76 Providence [Dana
" Fannie C teacher Montague-st school b 92
" Florence F widow George H h 22 Alma
" Frank C compositor Journal h 475 Public
" Frank T baker h 246 Amherst
" Frederick h 132 Mitchell
" Frederick driver h 71 Bishop
" Frederick J machinist b 138 Suffolk
" F Stanley real estate 51 Empire rm 412 rms 138 Benefit
" George clerk Fox Point wharf h 97 Park
" George A machinist bds 193 Gallup
" George F patternmaker h 482 Smith
" George W machinist h 40 Steuben
" Helen E teacher Potter's av primary school b 679 Cranston
" Helen V bds 376 Broadway
" Henry laborer bds 166 Globe
" Henry J foreman 150 Chestnut h at E Prov
" Henry L chauffeur 183 Richmond h 303 Willard av [Manning
" Hugh F (Wm R Brown Co) 33 Eddy h 153 E
" Irene E braider tender bds 745 Cranston
" Isabella R teacher Rochambeau school b 772 Hope
" James helper h 122 Calverley
" James laborer h 74 Vernon
" James F clerk h 43 Royal
" James F coromaker bds 1147 Eddy
" James F laborer h 181 Pavilion av
" James H machinist h 101 Oakland av
" James J engineer 36 Garnet h 1 Thompson
" James J molder h 1147 Eddy
" James K died March 14 1919
" James P h 845 Eddy [av
" James P mason Butler Hospital h 199 Grotto
" Jane V braider tender bds 745 Cranston
" Jennie F typist bds 1147 Eddy
" John, B & S h 74 Mitchell
" John jeweler h 568 Public
" John H carpenter Butler Hospital h 772 Hope
" John H granitecutter h 745 Cranston
" John H jeweler bds 43 Royal
" John H laborer h 745 Cranston
" John H jr (Carroll's Pet Shop) b 772 Hope
" John J clerk 120 Washington bds 74 Vernon
" John J designer bds 193 Gallup
" John J gardener h 77 E George
" John N toolmaker bds 92 Diamond
" John P compositor h 20 Brewster
" Joseph laborer bds 177 Oak
" Joseph leather cutter bds 393 Eddy
" Joseph F clerk bds 376 Broadway
" Joseph H salesman 519 Westminster h 7 Gladstone
" Joseph P janitor 242 N Main h 18 Medway
" Joseph P janitor h 115 Laurel Hill av
" Leon died Feb 23 1919 [Cranston
" Lillian R teacher America-st school bds 679
" Louis J clerk h 59 Camp
" Louise nurse bds 45 Comstock av
" Margaret h 2 Ellery
" Margaret adv dept Journal b 136 Broadway
" Margaret dressmaker h 204 Douglas av
" Margaret widow Cornelius h 43 Evergreen
" Margaret widow h 83 Borden
" Margaret F clerk bds 58 Barton
" Margaret L widow Hugh h 7 Gladstone
" Margaret M teacher bds 658 Chalkstone av
" Margaret T jeweler bds 745 Cranston
" Marion bds 114 Tockwotton [Park
" Mary forewoman 26 Custom House st bds 97
" Mary phone opr rem to Longmeadow
" Mary teacher bds 92 Dana

Carroll
" Mary widow John F h 21 N Davis
" Mary A rem to E Providence
" Mary A packer bds 11 St James
" Mary E bds 89 Wood
" Mary E Mrs janitress 18 Medway h do
" Mary E steno 896 Elmwood av h 376 Broadway [79 Cranston
" Mary G steno public bldg dept City Hall bds
" Mary H h 53 Governor
" Mary J widow Robert F h 679 Cranston
" Mary T housekeeper 10 Lavaughn
" May clerk 252 Westminster h at E Prov
" May nurse bds 102 Mayland av
" May L teacher Rochambeau school b 772 Hope
" Michael h 658 Chalkstone av
" Michael R supt city woodyard 616 Eddy h 114 Tockwotton [Beaufort
" M Davitt principal Bridgham-st school h 76
" Nellie L rem to East Providence
" Patrick laborer h 92 Diamond
" Patrick H rigger h 63 Parsonage
" Patrick R Rev prof Eaton cor River av h do
" Peter bds 107 Arnold
" Peter F registry clerk P O h 11½ Rutland
" Richard A Rev pastor Winter st M E Z church h 35 Burgess
" Robert F compositor Tribune h 22 Exeter
" Robert F (079 Cranston) died August 23 1919
CARROLL ROBERT F & SONS (Robert J and Eugene F) undertakers 677 Cranston—See page 1302
" Robert J (Robert F Carroll & Sons) bds 679 Cranston [stone av
" Sara A teacher Ruggles-st school b 658 Chalk-
" Sarah widow William died Dec 17 1919
" Sarah C widow William h 129 Park
" Sarah J nurse bds 43 Royal
" Thomas carpenter h 146 Wood
" Thomas jeweler rms 203 Friendship
" Thomas laborer bds 177 Oak
" Thomas laborer h 1019 Westminster
" Thomas laborer h 55 Arnold
" Thomas machinist h 17 Violet
" Thomas E dyer bds 7 Turner
" Thomas F carpenter bds 772 Hope
" Thomas J chauffeur h 96 Prairie av
" Thomas J clerk East Side P O h 64 Arnold
" Thomas J concreter h 28 Alfred
" Thomas W bleachery h 1019 Westminster
" Timothy E ironworker h 60 Central
" Timothy J jewelryworker b 106 Hendrick
" Victor V electrician b 268 Knight
" William foreman Journal h 92 Dana
" William laborer h 1 East Beacon
" William (129 Park) died April 13 1919
" William F (Cushing, Carroll & McCartin) 19 College rm 25 bds 91 Bogman
" William F jeweler bds 193 Gallup
" William H dep U S Marshal 305 Federal bldg bds 114 Tockwotton
" William H laborer h 80 Peace
" William J mailing room Journal h 166 Fifth
" William L bds 17 Studley
" Willis C driver h 196 Dudley
Carroll's Pet Shop (John H Carroll jr) birds and animals 36 Empire
Carrolo Joseph L real estate 335 Westminster rm 14 h at Rocky Point
Carron Charles J laborer bds 9 Alphonse
Carrozzo Julio laborer h 71 Dean
Carruthers Archibald H (Capital Hill Garage) h 310 Orms
" George H jr machinist bds 95 Laban
" Harriet Mrs h 95 Laban [Lockwood
" James (Industrial Printing Co) 7 College h 209
" James W foreman h 55 Algonquin [Laban
" Margaret E bookkeeper 6 Manton av b 95
" Merrill C dyer bds 95 Laban
Carson Alfred R teamster h 6 Evans
" Annie E bds 647 Huntington av
" Beatrice clerk h 40 Booth
" Bridget A widow William h 145 Putnam
" Della saleswoman 275 Westminster rms 58 Carpenter
" Ellen widow Frank E h 148 Laban
" Frank P weaver h 161 Laban
" George R machinist bds 63 Wood
" Gustaf cabinetmaker h 11 Colfax
" Harold foreman American Silk Spinning Co h at Pawtucket
" Harry clerk 301 W Exchange h at Pawtucket
" Israel beamer h 647 Huntington av
" Lucy maid Butler hospital bds do
" Mary E forewoman rms 161 Benefit

Carson
" Therisa phone opr bds 148 Laban
" William rem to England
" William R clerk h 88 Unit
Carstensen August A waiter h 64 Radcliffe av
Carter Adeline teacher 216 Hope b The Minden apt 61
" Arthur S operative h 28 Stampers
" Carlton C salesman 68 Clifford h 502 Morris av
" Carrie D Mrs clerk Dexter Asylum bds do
" Charles H C real estate 334 Westminster rm 420 h at Conimicut
" Charles J teacher Technical High school rms 106 Franklin
" Charles K prop 193 Broad h 47 Wood
" Constance steno 160 Broad bds 3 Slocum
" C Lily asst treas (The Holmes Co) 365 Elmwood av h 45 Mitchell [Slocum
" David E music teacher 33 Conrad bldg h 3
" Day Nursery 295 Pine
" Edward fireman h 48 Smithfield av
" Edward A real estate 1 Stillwater av h do
" Edward A Memorial 295 Pine
" Edwin H foreman 148 Dorrance h 62 Cypress
" Edwin M com trav 90 Friendship h 129 Chester av
" Ella D Mrs bds 125 N Main
" Eva E steno Franklin Machine Co b 106 Forest
" Flora A widow William matron 45 E Transit h do
" Florence nurse R I Hospital bds do
" Frank A clerk h 127 Pearl
" Frederick clerk h 36 Elbow
" Frederick machinist h 384 Wickenden
" Genevieve clerk bds 179 Pearl
" George shoe repairer 367 S Main h do
" George well digger h 29 Little
" Gilbert laborer h 40 Heath
" Harry B machinist h 612 Prairie av
" Hazel E clerk R I Hospital Trust Co bds at Hillsgrove
" Henry W supt h 478 Huntington av
" Herbert V jeweler bds 152 Beacon av
" Hilda Mrs h 179 Pearl
" Ida Mrs h 130 Dodge
" Isabelle bds 45 Mitchell
" James laborer h 166 Lockwood
" James tinsmith bds 261 Broad
" James H driver h 343 N Main
" Jesse C machinist h 757 N Main
" John & Co Inc paper dealers 35 Pine
" John A janitor bds 12 Powder Mill
" Joseph P molder h 42 Lester
" J Frank gasfitter h 430 Pine
" Leila B teacher (High School English) bds 1 Stillwater av
" Mabel h 326 Carpenter
" Margaret Mrs matron 414 Benefit
" Margaret E Mrs dressmaker h 430 Pine
" Marjorie E clerk bds 285 Washington
" Mary bds 426 Knight
" Mary M bds 106 Forest
" Michael carpenter h 49 Somerset
" Nellie J Mrs h 148 Althea
" Nila C phone opr bds 148 Althea
" Patrick laborer h 45 Osborn
" Patrick real estate 32 Westminster rms 61 and 62 h 53 Beacon av
CARTER REALTY CO 32 Westminster rm 61—See page 1248
" Robert boxmaker bds 59 Parsonage
" Robert butler 13 Brown bds rear do
" Robert Mrs h 123 Waterman apt 6
" Ruth G nurse bds 1 Stillwater av [nolia
" Stanley grocer 1032 Branch av bds 195 Magnolia
" Thomas rem to Togus Me
" Ulysses T dentist 324 Broad bds do
" Walter E clerk 28 Custom House st bds 38 Ivy
" William h 106 Forest
" William storekeeper h 133 Reservoir av
" William H boarding house 188 Pine h do
" William J treas 32 Westminster rms 61 and 62 bds 53 Beacon av
Cartier Albert barber 3 Grosvenor bldg h 19 Duke
" Alfred J foreman M N Cartier & Sons Co h 20 Jefferson
" Charles A asst sec and treas M N Cartier & Sons Co 291, 293 and 295 Canal h 176 Smith
" Eusebe brickmason h 21 Barstow
" George machinist bds 73 Curtis
" George E jitney driver bds 21 Barstow
" George E sec and asst treas M N Cartier & Sons Co 291, 293 and 295 Canal h 134 Park
" Henry N salesman M N Cartier & Sons 291, 293 and 295 Canal h 136 Park

Cartier
" Joseph A 2d vice pres M N Cartier & Sons Co 291, 293 and 295 Canal h at Meshanticut Park
" Louis N, 1st vice pres M N Cartier & Sons Co 291, 293 and 295 Canal h 11 Jewett
" Ludger h 73 Curtis
" Michel N pres and treas M N Cartier & Sons Co 291, 293 and 295 Canal h 170 Smith
CARTIER M N & SONS COMPANY Inc roofing materials 291, 293 and 295 Canal factory W Park and Bath—See back col page H
" M Louise music teacher 507 Westminster rm 57
" Walter J salesman 319 W Exchange h at Woonsocket
" William clerk 67 Exchange pl h 84 Carpenter
Cartwright George E oysterman bds 129 Oak
" Jane hairdresser 334 Westminster rm 217 bds at Pawtucket
" Mary A widow George P h 129 Oak
Carty Anna B bds 13 Alverson av
" Bernard F salesman 183 Canal h at Pawtucket
" Catherine cashier rms 134 Broadway
" Elisabeth Mrs h 13 Alverson av
" Henry H dep coll Int Revenue 210 Federal bldg h 37 Gordon av
" Hugh R R messenger h 85 Burnside
" James finisher h 13 Alverson av
" James F clerk R R freight bds at Pawtucket
" James J chauffeur h 30 Benedict
" James S fish 988 Westminster h 1489 do
" John B paint mixer h 21 Burgess
" John C, U S N bds 582 Potter's av
" John J clerk 988 Westminister bds 1489 do
" John J filecutter h 58 Danforth [av
" John T carrier Elmwood P O h 582 Potter's
" Mary E bookkeeper bds 13 Alverson av
" William B asst pastor StSebastian's R C church h 67 Cole av
" William C repairer bds 13 Alverson av
" William F clerk 988 Westminster bds 1489 do
Caruoli Angelo rubberworker bds 180 Knight
" Annie forewoman bds 180 Knight
" Anthony M salesman bds 65 America
" Antonio laborer h 107 Almy
" Armando student bds 65 America
" Elvira bookkeeper bds 65 America
" Ernesto barber h 180 Knight
" Giovanni laborer h 19 Luke
" John h 65 America
" John jr clerk bds 65 America
" Luigi laborer h 995 Manton av
" Raffaela dressmaker bds 65 America
" Teresa clerk bds 65 America
" Tommaso bds 19 Luke
Caruolo Bartolomeo painter bds 27 Eutaw
" Fannie twister bds 37 Coggeshall
" Lucy clerk bds 37 Coggeshall
" Pasquale carpenter h 27 Eutaw
" Pasquale finisher h 167 Langdon
" Saverio laborer h 37 Coggeshall
" Vera clerk 10 Market sq bds 65 America
" Vitangelo expressing h 816 Charles
Caruso Alfonso laborer h 33 Social
" Antonio weaver h 34 Paolino
" Carlo operative bds 91 Stockton
" Ciro laborer h 10 Republican
" Domenico laborer h 34 Hassan
" Giovanni grocer 212 Progress av h 216 do
" Giuseppi laborer h 20 Job
" Joseph laborer h 102 Federal
" Luigi shoemaker 190 Atwells av h 121 Federal
" Michele tailor h rear 242 Atwells av
" Pasquale clerk h 106 Arthur av
" Rocco operative h 40 Hawkins
" Uria barber 29 Broadway h 20 Albro
" Vincenso laborer h 14 Albro
" Vincenso tailor bds 20 Job
Carusone Giuseppe coremaker h 122 Gesler
" Paoli laborer bds 122 Gesler
Caruto Eracio coremaker h 29 Gesler
" Frank molder h 29 Gesler
" Lucia clerk bds 61 Federal
" Michele laborer h 68 Spruce
" Michele laborer h 139 Acorn
" Raffaelo clerk bds 26 Gesler
" Saverio clerk bds 61 Federal [h 83 Brook
Carvalho Manuel platform man Amer Railway Ex
Carver Bridget J h 85 Richmond
" Elisabeth T h 210 Plainfield
" Guy P clerk N Y, N H & H R R b 249 Orms
" Mary A Miss h 210 Plainfield
" R Herbert physician 8 Somerset h do
" Stephen O real estate 212 Union rm 605

Carville Catharine widow Thomas h 52 Sassafras
" Edward jeweler h 109 Orford
Carvisiglia Cocetta died Dec 12 1919
" Paolo barber bds 274 Atwells av
" Salvatore h 274 Atwells av
Carvoski Michael file cutter 54 West River
Cary Annie E Mrs rooming house 27 Stewart h do
CASEY EDWIN F (succeeding S A Nightingale) real estate 1402 Turk's Head bldg h 20 Stimson av—See page 1247
" Ethel M bookkeeper 829 Broad
" Forrest E toolmaker bds 27 Stewart
" Harry W salesman 47 Exchange pl h at Graniteville
" Rodolphe F (South Providence Plumbing Co) 829 Broad [Friendship
" Walter H messenger R R freight bds 394
" Walter W chauffeur h 394 Friendship
Casaburi Giuseppe jeweler h 240 Federal
Casale Antonio laborer bds 132 Knight
" Antonio laborero bds 38 Swiss
" Domenico laborer bds rear 153 Cedar
" Gaetano window cleaner bds r 86 Penn
" Giovanne, Screw Co h 138 Tell
" Giovanni operative h 14 Africa
" Giuseppi laborer h 170 Almy
" Tony cook h 25 Vernon
Casali Joseph cook h 299 Knight
Casalino Antonio laborer h 10 Murphy
Casarini Samuele mason h 11 Messenger
Casavant Josepha F periodicals 803 Westminster h 728 do
" see CASSAVANT
Casbarian Ohan, B & S rms 51 Broadway
Cascialli Alfredo musician h 122 Vinton
Casciano Luigi blacksmith h 116 Cedar
Casciella Frank clerk h 153 Sutton
Cascielli Pasquale market h 114 Federal
Casderdille Cosmo auto mechanic 773 Broad h 606 Union av
Case Alice N Mrs bds 53 Charles Field
" Alice W bds 21 Marlborough av
" Arthur B conductor bds 10 Burgess
" Arthur H steamfitter h 146 Indiana av
" Arthur J towerman h 16 Amy
" Della C widow Edwin S h 21 Marlborough av
" Dudley h 185 Transit
" Ella Miss h 34 Division
" Florence P bds 21 Marlborough av
" Frederick E laborer bds 10 Burgess
" Harold W mgr 17 Exchange rm 307 h at Pawtucket
" James G supt 257 W Exchange h at Pawtucket
" John automobile inspector h 214 Waldo
" John W salesman h 100 Chapin av
" Joseph B machinist h 10 Burgess
" LaForrest electrician 123 Dorrance h at Pawt
" Lawrence woodturner rms 72 Meeting
" Sarah Mrs nurse bds 27 Kenyon
" William laborer h 16 Wade
" William H clerk h 53 Tanner
Casella Emma widow h 67 Julian
Caserta Arcangelo carpenter h 37 Ring
Casey Agnes widow Thomas h 145 Daniel av
" Agnes T bds 107 Bernon
" Agnes T phone opr 195 Angell bds 21 Amy
" Albert D Rev, pastor St Pius Church also President Providence College, Eaton cor River av h do
" Alice clerk bds 71 Ethan
" Alice C bookkeeper 47 Pine bds 186 Hamilton
" Ann widow John h rear 67 Codding
" Anna widow Peter h 74 Sycamore
" Anna G phone opr bds 74 Sycamore
" Anna J printer bds 43 Vineyard
" Anna T public steno Narragansett Hotel bds 234 Power
" Annie boardinghouse 167 Hudson
" Annie Mrs h 205 Carpenter
" Annie E bds 480 Smith
" Annie E steno bds 163 Hudson
" Annie E widow Michael h 36 Steuben
" Anthony J weaver h r 89 Valley
" Armanda widow h r 770 Westminster
" Austin P student bds 186 Hamilton [land
" Bartholomew J delivery clerk bds 152 Courtland
" Bartley J packer 243 Westminster
" Bernard J P clerk h 21 Amy
" Bertha L widow James H h 9 Reservoir av
" Bridget widow Patrick h 234 Power
" Bridget widow Thomas H h 21 Frederick
" Calvert E student bds 186 Hamilton
" Catherine clerk bds 71 Ethan
" Catherine widow John h 27 Claremont av
" Catherine widow h 71 Ethan

Casey
" Catherine A bds 42 Oldham
" Catherine C bds 182 Woodward rd [av
" Charles D (John Casey & Co) h 5 Claremont
" Charles F machinist h 140 Porter
" Charles H dentist 350 Westminster rm 5 bds 186 Hamilton
" Charles W laborer bds 75 Northup av
" Daniel janitor h 106 Farm
" Daniel operative h 299 Manton av
" Daniel stevedore died June 2 1919
" Daniel J asst foreman India cor S Main bds 20 Schofield
" Daniel J chauffeur h 226 Chestnut
" Daniel P helper bds 94 Sheldon
" Dennis laborer h 94 Sheldon
" Dolas C Mrs bds 120 Valley
" Edmund J clerk bds 16 Tecumseh
" Edward J carpenter bds 11 Covell
" Edward J nickel plater bds 147 South
" Edward I jeweler h 344 Ocean
" Edward L clerk bds 73 Burnside
" Edward M machinist h 571 Cranston
" Edward N proofreader Journal rms 266 Weybosset
" Elisabeth M forewoman bds 36 Landor
" Elizabeth widow Michael died June 15 1919
" Evelyn K teacher Esek Hopkins school bds 182 Woodward rd [ship
" Fannie clerk 197 Weybosset bds 419 Friendship
" Frances E bds 27 Claremont av
" Francis D student bds 107 Bernon
" Francis E laborer bds 299 Manton av
" Frederick J chauffeur 70 Sabin h 102 Dexter
" Harry W electrician h 43 Detroit av
" Helen C steno 330 Canal bds 163 Hudson
" Helen V bookkeeper bds 145 Daniel av
" Helena B steno 926 Grosvenor bldg bds 234 Power
" Henry A foreman h 16 Tecumseh
" Henry A jr machinist bds 16 Tecumseh
" Henry L student bds 11 Quaid
" James fireman h 14 Stokes
" James laborer h 9 Lawn
" James laborer bds rear 67 Codding
" James H polisher h 11 Quaid
" James J painter bds 21 Frederick [dale
" James P clerk 845 Potter's av bds 120 Rosedale
" James P clerk bds 163 Hudson
" James P painter h 88 Bowdoin
" Jane widow Thomas h 75 Northup av
" John h 109 Livingstone apt 11
" John bds 43 Ives
" John (John Casey & Co) bds 27 Claremont av
" John woolsorter h 11 Covell
" John (27 Claremont av) died March 28 1919
" John & Co (Charles D Casey) house furnishings 91 Putnam and grocers 85 do
" John E weaver h 27 Diamond
" John F h 9 Howell
" John J chauffeur h 159 Howell
" John J clerk bds 91 Sheldon
" John J clerk h 24 Camden av
" John J clerk 1200 Eddy h 356 New York av
" John J opr bds 299 Manton av
" John J tinsmith h 49 Hill
" John J weaver h 138 Pocasset [Elton
" John L lawyer 29 Weybosset rm 36 h 122
" John W salesman h 373 Manton av
" Joseph bds 55 Zone
" Joseph driver h 55 Zone [Pocasset av
" Joseph F clerk Westminster Bank bds 138
" Joseph J brakeman h 254 Charles
" Joseph L druggist h 40 Marion av
" Katharine L teacher Putnam-st school bds 27 Claremont av
" Katherine inspector bds 42 Oldham
" Kathrina hairdresser bds 16 Tecumseh
" Luke A clerk 355 Valley bds 43 Vineyard
" Madeline E bookkeeper bds 186 Hamilton
" Margaret sewer bds 34 Landor [land
" Margaret widow Bartholomew h 152 Courtland
" Margaret M clerk bds 21 Almy
" Margaret M hairdresser bds 74 Sycamore
" Margaret R clerk h 583 Harris av
" Maria widow Daniel h 20 Schofield [yard
" Marion V phone opr 15 Bough bds 43 Vineyard
" Martin h 98 Hillside av
" Mary widow James h 83 Pembroke av
" Mary widow James bds 419 Friendship
" Mary widow Peter h 73 Burnside
" Mary E clerk B & S bds 107 Bernon
" Mary E clerk bds 480 Smith
" Mary E saleswoman bds 152 Courtland

Casey
- Mary E widow Joseph E steno Wanskuck Mill b 165 Woodward rd
- Mary E widow Thomas bds 66 Hope
- Mary J clerk bds 75 Northup av
- Mary J Mrs h 299 Manton av
- Michael C mgr 113 South h 297 Globe
- Michael J laborer h 77 Aurora
- Michael J liquors 206 Amherst h 53 Fairview
- Michael J nickelplater h 147 South [bosset
- Minnie C prop Lambert Jewelry 197 Wey-
- Moise rem to Chicopee Falls Mass
- Nellie T housekeeper 179 Carpenter
- Patrick engineer rms 159 Pond
- Patrick laborer h 91 Sheldon
- Patrick laborer h 33 John
- Patrick laborer h 1773 Westminster
- Patrick mason h 163 Hudson
- Patrick F floorman h 186 Hamilton
- Patrick H clerk 3 Eddy h 20 DeSoto
- Patrick J baker bds 10 Frank
- Patrick J laborer h 107 Bernon
- Patrick J Mrs h 118 Vandewater [Hamilton
- Patrick T section mgr 263 Westminster h 186
- Paul clerk bds 297 Globe
- Peter J piper h 151 Cass
- Peter J (U S A) b 11 Covell
- Rita I clerk B & S bds 16 Clorane
- Robert A conductor bds 75 Northup av
- Robert L machinist bds 43 Vineyard
- Ruth V clerk B & S bds E Providence
- Sarah F, B & S bds 21 Frederick
- Stephen J lawyer 438 Grosvenor bldg h at Wakefield
- Susan widow Michael died April 18 1919
- Susan H steno 171 Westminster rm 314 bds 98 Hillside av
- Susan G housekeeper 34 Landor
- Teresa laborer bds 71 Ethan
- Thomas blacksmith 18 Stokes h 86 Sterling av
- Thomas carpenter bds 480 Smith
- Thomas B clerk 67 Washington h 159 Wendell
- Thomas F laborer h 34 Landor
- Thomas J chauffeur bds 86 Sterling av
- Thomas J operative bds 9 Howell
- Thomas L operative bds 9 Howell
- Thomas M bookkeeper 546 Atwells av h 214 Academy av
- Thomas P jeweler h 342 Ocean
- William finisher h 182 Woodward rd
- William steamfitter 9 Almy h do
- William B machinist h 179 Carpenter
- William F asst mgr 180 Westminster h 175 Reynolds av [St
- William F salesman 491 S Main bds 256 Bene-
- William J foreman 78 Friendship h 144 South

Casgan John bds 269 Broad

Casguilla John helper h 5 Trenton

Cash Anastasia widow Daniel h 94 Newark
- Annie E Mrs bds 68 Dorchester av
- Edith E bds 68 Dorchester av
- Ernest S yardman R I Co car house N Main st h at Pawtucket
- Harry A (Angell & Cash) taxidermists 33 Westminster and 135 Mathewson h 420 Hope
- James H watchman 243 Westminster
- John dressertender bds 68 Dorchester av
- John F operative bds 94 Newark
- Joseph loomfixer h 70 Whittier av
- Thomas E weaver h 85 Stansbury
- Winthrop mastcutter 380 Westminster

Cashan Thomas J laborer h 557 Atwells av

Cashman Abbie widow William h 73 Bishop
- Annie bds 82 Olney
- Catharine E widow Michael h 11 StJames
- Charles W clerk Steere Mill h 32 Newport
- Elisabeth clerk bds 82 Olney
- Elizabeth Mrs h 80 Cypress [Cypress
- Elisabeth M steno 239 W Exchange bds 80
- Fannie bds 82 Olney
- George F painter bds 80 Cypress
- Hannah A milliner bds 120 Jenkins
- Helen M teacher Esek Hopkins school b 120 Jenkins
- Henry T chauffeur h 32 Glendale av
- Hope boxmaker bds 213 Union av
- James C laborer h 12 Touro
- James P operative bds 73 Bishop
- John h 82 Olney
- John h 32 Vicksburg
- John B cooper rms 492 Washington
- John F athletic goods 33 Weybosset h 11 Firglade av
- John F machinist h 108 Butler av

Cashman
- John H electrician h 47 Lauriston
- John J jeweler bds 80 Cypress
- John W pipe fitter bds 82 Olney
- Justine steno 23 Acorn bds 120 Jenkins
- Margaret A widow Jeremiah h 120 Jenkins
- Margaret J clerk Am Railway Ex bds 80 Cypress
- Mary jeweler bds 82 Olney
- Mary widow h 213 Union av
- Mary E teacher Ives-st school b 125 Governor
- Mary E widow Samuel B h 213 Union av
- Mary J steno bds 120 Jenkins
- Mary V steno 179 Canal bds 108 Butler av
- Michael C hoseman Engine 22 bds 11 St James
- Mildred housekeeper 1634 Westminster
- Patrick clerk 200 Union rms 393 Weybosset
- Patrick A advertising Tribune h 7 Calderwood rd
- Patrick H chauffeur h 399 Weybosset
- Samuel J chauffeur bds 82 Olney
- Sarah G phone opr 100 Fountain bds at Pawt
- Thomas laborer bds 557 Atwells av
- Thomas D jeweler bds 11 StJames
- Thomas J operative bds 73 Bishop
- Viola enameler bds 213 Union av
- W Earl machinist bds 213 Union av

Casola Margherita widow h 764 Charles

Caspar Clarence well digger h 34 Council

Casparian Annie Mrs variety 676 Cranston h 156 Wadsworth
- Minas tinsmith h 156 Wadsworth

Casperson Annie Mrs bds 225 Orms
- Emil, B & S h 225 Orms
- John A laborer h 60 Borden

Casquilho Frank R rubberworker h 74 Preston
- Joseph laborer h 68 Fremont

Cass Martin V mgr 87 Weybosset rm 49 bds at Woonsocket [Woonsocket
- Mary T treas 87 Weybosset rm 49 bds at

Cassavelli Camile callman 32 Custom House st

Cassola Ernest L clerk 21 Stevens bds 119 Camp
- Ida F clerk 21 Stevens bds 119 Camp
- Julia widow William h 119 Camp

Cassella Angelo laborer bds 79 Ship
- Antonio barber h 12 Crown
- Filomena widow h 12 Crown
- Jacob laborer h 79 Ship
- Rosa clerk bds 12 Crown

Cassels Catherine M bds 196 Glenbridge av
- Margaret widow William h 196 Glenbridge av
- William F plumber h 194 Glenbridge av
- William F jr printer b 194 Glenbridge av

Cassen Herbert L motorman h 18 Meni ct
- Joseph jeweler h 70 Trask
- Thomas L jeweler h 80 Messer

Casserly James J lieut Hose 1 h 28 Huxley av
- see also CASSILY

Cassidy Agnes E steno 26 Snow bds 192 Wood
- Agnes L jeweler bds 129 Willard av
- Albert L chauffeur bds 96 Hillside av
- Andrew J laborer h 114 Chace av
- Anna M cashier bds 96 Hillside av
- Annie G Mrs h 140 Oak
- Anthony foreman B & S h 39 Bradford
- Benjamin J collector rms 324 Washington
- Bridget widow William h 129 Willard av
- Catharine widow John C h 46 Kenwood
- Catherine widow James h 108 Sisson
- Catherine A saleswoman b 32 Edward
- Charles S reporter Pawtucket Evening Times 518 Howard bldg bds 46 Kenwood
- Charles W plumber 735 Eddy rms 393 Weybosset
- Edward J carpenter h 202 Chapin av
- Edward J weaver h 125 Hendrick
- Francis E salesman 495 Westminster bds 32 Edward
- Frank laborer bds 114 Chace av
- Frank J chauffeur bds 64 Barstow
- George helper bds 287 Carpenter
- George L clerk 202 Washington bds 140 Oak
- Hazel D musician bds 46 Kenwood
- Helen clerk bds 32 Edward
- Hugh F salesman 495 Westminster h 32 Edward [Kenwood
- Isabella F steno 201 Grosvenor bldg bds 46
- James laborer b 84 VanZandt
- John helper h 29 DeSoto
- John B helper h 192 Wood
- John E reporter bds 192 Wood
- John T filecutter bds 108 Sisson
- Joseph piper h 123 Burnett [43 Ives
- Joseph window dresser 217 Westminster bds

Cassidy
- Katherine A clerk 495 Westminster
- Louise W V cashier bds 140 Oak
- Luke watchman h 119 Allston
- Margaret L (Cassidy & Fox) 512 Lapham bldg h 513 Academy av
- Marguerite E operative bds 192 Wood
- Mary bds 144 Chace av
- Mary housekeeper 140 Laura
- Mary jeweler h 85 Chester av
- Mary widow Francis bds 20 Trask
- Mary A h 125 Hendrick
- Mary C operative bds 192 Wood
- Mary E bds 108 Sisson
- Mary J h 81 Forest
- Michael died Dec 9 1919
- Michael J h 331 Broadway
- M Louise jeweler bds 96 Hillside av
- Owen sub clerk P O h 975 Chalkstone av
- Rose A nurse bds 46 Kenwood
- Susan bds 265 Pearl apt 12
- Thomas fireman h 43 Ives
- William machinist bds 84 VanZandt
- William E jeweler bds 129 Willard av
- William F watchman h 96 Hillside av
- William F jr milkman bds 96 Hillside av
- William H machinist bds 84 VanZandt
- William J jeweler bds 81 Forest
- William J rubberworker rms 274 N Main
- William J sexton h 5 Oscar
- & Fox (Margaret L Cassidy) millinery 512 Lapham bldg

Cassie Alexander finisher h 96 Huron
- Annie J widow James W h 231 Valley
- Annie McK phone opr bds rear 597 Harris av

Cassiere John bootblack 883 Westminster bds 73 Tell

Cassieri Antonio bricklayer h 125 Knight
- Salvatore clerk bds 73 Tell

Cassily John F teamster bds 245 Point
- Thomas jeweler h 251 Swan
- see also CASSERLY

Cassin Mary E widow Michael h 69 Union av
- Thomas L jeweler bds 69 Union av

Cassino Leo laborer h 25 Danby

Cassolla Corado molder h 45 Dean

Cast Louis clerk 160 Kinsley av h at N Providence

Casta John laborer h 29 Trenton [Cranston

Castagnacci Adolfi grocer 322 Pocasset av h at

Castagnia Filipo laborer h 87 Spruce [h 164 do

Castaldi Domenico hatter 160-164 Atwells av
- Fillipo laborer h 98 Penn
- Francesco laborer h 42 Penn
- Francisco laborer h 8 Belknap
- Francisco taxi driver rms 61 Carpenter
- Gesue chauffeur h 62 Gesler
- Giuseppe laborer h 131 Penn
- Giuseppi chauffeur bds 62 Gesler
- Luigi operator h 26 Bond
- Raffaelo laborer h 412 W Exchange

Castallo Salvatore physician 306 Broadway h do

Castellone Francesco operative h 238 Federal
- Giuseppi engineer h 26 Vinton [Solar

Castellotti Giorgio mgr 133 Atwells av h 9

Castellucci Giovanni laborer h 16 Luna

Caster Melvin M (Prov Cycle Shop) 314 Broad h 1611 Westminster

Castiglioni Alfred clerk h 61 Pomona av
- Emelia h 131 Plain
- Paul pres and mgr 702 Eddy h 63 Pomona av
- Paul (61 Pomona av) rem to Hudson Mass

Castings William E knitter h 19 Rosedale

Castle Emily opr h 4 Easton [ship
- William foreman D & W Fuse Co h 433 Friend-
- Wm J clerk 465 Pine h 433 Friendship

Castleton Harry watchman rms 11 Byron

Castner, Curran & Bullitt Inc wholesale coal L D Moore res engineer Fields Point

Castonguay Edward J toolmaker h 167 Holden
- Louise H grocer 167 Holden h do

Castore Eteoppe laborer h rear 8 Lily
- Leonardo dyer h 35 Kenyon

Castrecchini Giuseppi laborer h 25 Hillhurst av

Castro Fernandos laborer h 451 S Main

Castronuovo Antonio laborer h 308 Admiral
- Giuseppi student bds 123 Sutton
- Michele clerk bds 123 Sutton
- Nicholas mason h 123 Sutton
- Vincent musician (Emery Theatre) bds 123 [Sutton
- Viola clerk bds 123 Sutton

Castrovillari Cosmo auto repairer h 608 Union av
- Francesco bds 68 Kenyon
- Vincenso tailor h 68 Kenyon [bldg

Casualty Underwriters Assn of R I 414 Howard

Caswell Edward G, R R mail clerk h 116 Indiana av
- Ernest laborer h 312 Lockwood
- Frank rem to Boston Mass
- Gardner T asst engineer Hope St Pumping sta h 16 Carrington av
- Hazel A clerk 260 W Exchange h at Auburn
- John C clerk Canal cor Waterman h 12 Cyr
- William R chaser h 11 Hamilton

Catalan Louis G jeweler 292 Westminster h at Pawtucket

Catalano Clorinda rem to Johnston
- Giuseppe jeweler h 11 Knight
- Maria rem to Johnston
- Michele laborer h 124 Acorn
- Saverio laborer h 96 Tell

Cataldi Agostino laborer h 643 Charles
- Antonio laborer h 14 Monticello
- Antonio truck driver h 64 Hawkins
- Francesco h 44 Weeden
- Giacomo laborer h 490 Union av
- Leonardi laborer h 79 Croom
- Parida barber h 90 Dean

Cataldo Antonio shoemaker 57 Spruce b 90 Dean
- Francesco grocer 660 Douglas av h do
- Luigi laborer h 660 Douglas av
- Vincenso E jeweler h 20 Ring

Catalfamo Natale laborer h 49 Westerly av
- Nunzio laborer h 49 Westerly av

Catalozzi Alessandro h 70 America
- Ernesto, B & S bds 109 Sutton
- Federico electrician bds 70 America
- Masonsio electrician bds 70 America
- Raffaelo opr h 109 Sutton

Catanesi Rocco opr bds 525 Chalkstone av

Catano Manuel laborer h 32 Tockwotton
- Mariano laborer h 15 E Transit

Catansaro Andrea pedler h 8 Gesler
- Annie clerk bds 10 Gesler
- Antonio laborer bds 20 Ridge
- Antonio pedler bds 10 Tell
- Bartolo pedler h 31 Courtland
- Bartolo pedler h 54 Willow
- Giuseppe pedler h 19 Tell
- Josephine widow Bartolo h 10 Gesler
- Leo pedler bds 31 Courtland
- Philip clerk 309 Smith bds 31 Courtland
- Salvatore pedler h 31 Courtland
- Sarah saleswoman bds 10 Gesler [69 Broad

Cataract Tire and Garage Co (James V Moriarty)

Catardi Eugenio laborer h 14 Dorr

Catauro Vincenso shoemaker 245 Carpenter h 16 Albro [Congdon

Cate Arthur W teacher Moses Brown school h 7
- Benjamin H bookkeeper Prov National Bank h 81 Plenty [Edgewood
- George B (Cate & Woodward) 108 Dyer h at
- George B & Co bakers 903 Eddy
- Herbert A lunchman h 188 Aborn
- Herbert T foreman bds 112 Niantic av
- Royal A, B & S h 12 Mt Hope av
- & Woodward (George B Cate, John A Woodward) sugar 108 Dyer [119 Aborn

Catelli Fred clerk W Exchange cor Fountain rms
- Luigi laborer h 10 Crown [verson av

Catelly Violet Y clerk Am Railway Ex bds 12 Al-

CATEN see CATON and KEATING

CATES see KATES

Cathcart David A nurse Butler hospital bds do
- Josiah B h 74 Lester

Cathels Edmund clerk 178 Dorrance h 28 Plain

Cathers Howard D electrician h 286 Grove
- Mary A widow William R bds 739 Harris av
- Nellie A widow h 61 Robinson
- Samuel expressman h 122 Eliza
- William R foreman h 739 Harris av

Catholic Cemeteries office 524 Westminster rm
- Club 59 Jackson

Catini Giovanna died Oct 1 1919

Catino Theodore jeweler h 47 Gloucester

Catlow Albert foreman h 715 Admiral
- Albert jr helper bds 715 Admiral
- Henry E variety 311 Pine h 21 Frank
- James bds 21 Frank
- James H salesman 7 Crawford sq h at E Prov
- Joseph jeweler h 37 Farragut av
- Lillian clerk 21 Stevens bds 21 Candace
- Nelson machinist h 297 Charles
- William A clerk 10 and 12 Arcade b 21 Frank
- William A machinist bds 47 Alton
- Wright T clerk 312 Point h 4 Prairie av

Cato Sylvestus M cook h 436 Benefit

Caton Earl F mgr 283 Pitman h at E Providence
- Jesse H see 283 Pitman h at Edgewood

Caton
" John H jr vice pres and treas 283 Pitman bds at Edgewood
" see also KEATING
Catone Francesco barber 1815 Westminster bds 4 [Crown
Catrell Bertha M bookkeeper bds 280 Smith
" James E plumber 146 Smith h 280 do
Catri Jean plumber 11 Vinton h 662 Atwells av
Catrone Charles truck driver h 130 Globe
" Frank machinist h 230 Globe
" Giuseppe h 128 Globe
" Josephine variety 128 Globe h do
CATTELI see CATELLI
Catterall Jane A widow George V died April 16 [1919
" William H bds 148 Wendell
Catterson George F machinist h 138 Harold
Catudal Arthur opr h 30 Julian
Catullo Giuseppe B & S h 492 Branch av
Cauchon Bernard student bds 116 Harrison
" Henry F toolmaker bds 116 Harrison
" Hervey clerk bds 116 Harrison
" Joseph A designer bds 116 Harrison
" Laura G teller Nat Exchange Bank bds 116 Harrison
" Leo B clerk 9 Codding bds 116 Harrison
" Philias bookkeeper h 116 Harrison
CAUDEN see CORDEN and CORDIN
Cauley Dennis boilermaker bds 301 Charles
" see CAWLEY and CORLEY
Caulfield Albert F student bds 144 Carpenter
" Alice M teacher Normal school bds 144 Carpenter
" Gertrude P student b 144 Carpenter
" Harry V student bds 144 Carpenter
" Hilda F teacher John Howland school bds 53 Bancroft
" John helper h 105 Jenkins
" Joseph A rem to New York city
" Thomas fireman bds 105 Jenkins
" Thomas inspector rm 315 State House h at Pawtucket [Bancroft
" Thomas F ins agt 509 Westminster rm 51 h 53
" Thomas H at bleachery h 87 Barstow
" Timothy, B & S h 144 Carpenter
" see also COBFIELD
Caunce Robert A chauffeur h 12 Dawson
Caunter Grace E jeweler bds 14 Wilson
" John H machinist h 14 Wilson [20 1919
Cavalier Martha E widow George E died March
Cavalieri Francesco rem to Wafren
" Giovanni barber h 96 Atwells av
Cavallaro Bartolomeo tailor h 225 Federal
" Giuseppi laborer h 20 Jones
" Michele tailor bds 39 America
Cavallore Giacindo carpenter h 66 Farmington av
Cavana Pietro rem to Italy [Fiske
Cavanagh Benjamin A salesman 108 Dyer bds 10
" Elizabeth A widow John h 101 River av
" George F janitor h 43 East
" H John watchman h 120 Robinson
" James carpenter h 86 Niantic av
" Jennie filecutter bds 101 River av
" John laborer h 86 Niantic av
" John F mech engineer h 40 Dover
" Margaret h 85 Chester av
" Rachel V teacher bds 10 Fiske
" Richard J machinist bds 120 Robinson
" Thomas J baker h 10 Fisk
Cavanaugh Cecilia widow bds 537 Cranston
" Charles shipper rms 313 Fountain
" Daniel clerk 1 Exchange bds at Thornton
" Edward clerk 9 Canal h 98 Sassafras
" Edward J laborer h 76 Bishop
" Eva Mrs h 23 Fletcher
" E James shipper 21 Pine h 105 Gallup
" Francis J woolsorter h 211 Magnolia
" Francis L sheetmetal worker bds 209 Plainfield
" George O winder bds 211 Magnolia
" James h 130 Charles
" James engineer Troy cor Oak
" James ironworker bds 30 Spencer
" James jeweler bds 326 Plain
" James E laborer h 1693 Westminster
" James E second hand h 214 Plainfield
" James L sta engineer h 209 Plainfield
" Jessie widow Patrick h 26 Darling
" John laborer h 14 Alton
" John E conductor bds 209 Plainfield
" John F teamster h 4 Collyer
" John F woolsorter bds 211 Magnolia
" John H dressertender h r 112 Julian
" John J prop Central Hotel 9 and 11 Canal h do
" John T laborer h 326 Plain
" Joseph clerk 198 Plainfield

Cavanaugh
" Leona Mrs h 3 Hospital
" Margaret h 120 Robinson
" Margaret bds 68 Diamond
" Margaret widow Terrence h 758 Branch av
" Mary hosieryworker bds 327 Plain
" Mary Mrs h 104 Gallup
" Mary A weaver h 68 Diamond
" Mary A widow John J h 8 Audrey
" Michael C rem to Riverside
" Michael J spinner h 21 Ship
" Patrick J cabinetmaker h 174 S Angell
" Sarah widow James P h 121 Burlington
" Sarah C operative bds 610 Potter's av
" William Joseph grinder h 41 Appleton
Cavannaugh Ann widow Luke L h 109 Livingston
" James L operative h 209 Plainfield
" John wrecker of buildings rms 289 Fountain
" John E conductor bds 209 Plainfield
" John J laborer h 23 Ianthe
" William laborer bds 51 Atwells av
" see also KAVANAUGH
Cavas Thomas wireworker h 22 James
Cave John A asst sec B & S h 26 Irving av
Cavel Joseph laborer h r 40 Orms [Couples
Cavelti John, Home for Aged Men and Aged
Caveney James compositor 46 Chestnut h at Riverpoint
" see KAVENEY
Caverly Brainard E cashier 430 Howard bldg h 23 Dexterdale rd [Hudson
" Herbert D section mgr 243 Westminster h 26
" Roland G clerk 23 Acorn h 52 Wendell
Cavey Frances C bds 70 Cypress
" Nellie inspector bds 70 Cypress
" Nora J widow Michael H h 70 Cypress
" William M machinist bds 70 Cypress
Cavillo Pasquale broommaker rms 277 S Main
Cawl Franklin R teacher 257 Hope h 286 Lloyd av
Cawley Clifford J salesman 206 Washington bds at E Providence
" James J clerk 446 Eddy h 55 Mitchell
" John chauffeur bds 55 Mitchell
" Joseph C lawyer 316 Turk's Head bldg h at E Providence
" Marjorie clerk bds 55 Mitchell
" May C jeweler bds 55 Mitchell
" see CORLEY [h at Conimicut
Cawthorne Arthur E clerk R I Co 100 Fountain
" Herbert F h 75 Fairmount av
Cawthron Elsie rem to England
Caya Christiana vocal teacher 509 Westminster rm 49 bds at Woonsocket
Cayas Demos J clerk R R freight h 176 Broadway
Cayer Joseph A watchman h 39 Klondyke
" Obeline widow Maxime h 52 Dodge
" Wilfred operative bds 39 Klondike
CAYTON see CATON and KEATING
Ceazopolos Kostos at Bleachery rms 127 Charles
Cecchi Sevio baker 879 Branch av h 875 do
Cecere Angelo clerk h 12 Messenger
" Donato laborer h rear 92 Arthur av
" Fiorendiano stonecutter h 188 Spruce
" Gaetano sculptor rms 547 Potter's av
" Giovanne street sweeper h 166 Spruce
" Giovannina clerk bds 12½ Messenger
" Giuseppi laborer bds 157½ Federal
" Salvatore laborer h 12½ Messenger
Cecil Addie H Mrs h 351 Pearl
" Mary A clerk bds 351 Pearl
Cedar Peter weaver bds 1056 Douglas av
Cedarquist John died Feb 21 1919
Cederberg Charles A carpenter h 507 Academy av
" Ebba S C stenographer 119 Harris av bds 507 Academy av [Academy av
" Wallace purch agt 406 Allen's av bds 507
Cedor Merrill clerk 56 Pine bds at Lymansville
Celani Giovanni B laborer h 39 Moorefield
" Vincenzo laborer h 28 Westerly av
Celano Antonio laborer h 543 Admiral
" Antonio laborer bds 9 Newcomb
" Giuseppe farmer h 416 Admiral
" Mary widow Andrew h 9 Newcomb
Celeste Nassarena widow bds 475 Admiral
" Pasquale laborer h 475 Admiral
Celetta Vincenso chiropodist 51 Empire rm 303
Celfuso Vincenso woolsorter h 286 Laurel Hill av
Celio Francesco laborer h 40 Vinton
" Giovanni laborer h 127 Cedar
" Luigi fileworker bds 127 Cedar
" William fileworker bds 127 Cedar
Cella Angelina widow h 197 Dean
" Jerome clerk 15 Peck h 194 Dean
" Louis G physician 514 Broadway h do
Cellemme Ottavio fireman h 15 Tower

Celles Edith operative h 191 Plainfield
Celona Orazio operative h 644 Douglas av
" Stefano laborer h 895 Branch av
Celone Giuseppe grocer 416 Admiral h 418 do
Celucci Donato stonecutter h 16 Veazie
Cenami Luigi shoe repairer h 26 Farmington av
Cenci Adriano shoe repairer 55 Union h 98 Hawkins
" Elvico tailor 91 Aborn h 629 Douglas av
" Paul tailor 638 Douglas av h do
" Raffaele tailor 22 S Main h 13 Clyde
" Rosina M housekeeper 629 Douglas av
Cenco Emanuele laborer h 111 Gesler
Centers Joseph rem to Portugal
Centofanti Marco laborer h 99 Cedar
" Rosina widow h 302 W Exchange
Centracheo Domenico bds 88 Hall
" Fioravante rem to Italy
" Nicandro operative h 88 Hall
CENTRAL AUTO PARTS CO 793-795 N Main—See page 1038
" Automobile Tire Co 115 Empire
" Fire Station, Exchange pl
" Garage auto repairers 34-36 Beverly [nal
" Hotel, John J Cavanaugh prop 7, 9 and 11 Ca-
" Police Station 141 Fountain
" Real Estate Co 23 Aborn rm 2 [son
" Sheet Metal Works sheet metal 1794½ Robin-
CENTREDALE WORSTED MILLS combing plant 30 Curtis cor Bosworth worsted yarns mfrs main office Centredale—See page 1201
Centreville Mill office 813 Hospital Trust bldg
CENTREVILLE NATIONAL BANK Everett W Whitford cashier Main st Arctic—See page 1070
Century Music Supply Co 44 Washington 2d fl
CENTURY PRINTING CO (Abner Rosenberg) printers 212 Union rm 502—See page 1242
" Realty Co 144 S Main rm 109
Ceprano Salvatore jeweler bds 575 Charles
" Vincenzo jeweler h 5 Ames
Cerbarani Eugenio rubberworker b 20 Ridge
Cerbo Vincenzo ins agent h 53 What Chieer av
Cerbo Fernando physician 235 Broadway h do
" Nicole laborer h 515 Union av
" Vincenzo laborer h 317 Pocasset av
Cerce Gennaro laborer h 19 Piedmont
Cerci Angelo laborer h 57 Sisson
Cerey Edward molder bds 34 Anthony av
" Michael cooper h 34 Anthony av
Cerillo Biagio laborer h rear 206 Cedar
Cerini Frank jeweler h 61 America
" Vincenzo laborer h 184 Federal
Cerio Francesco contractor h 73 Unit
" Frank laborer h 33 Steuben
Cerise Antonio porter 85 Dyer bds 182 Spruce
Cernick Joseph h 33 Shawmut
Cerol John variety 326 Broad h 280 Willard av
Cerra Laura F clerk R R freight bds at Thornton
Cerrete Achillo laborer h 160 Almy
" Giovanni rubberworker h 12 Dorr
Cerreto John rubberworker h 37 Rill
Cerri Giovanne B laborer h r 443 Atwells av
Cerrito Charles Angelo ins agt 630 Grosvenor bldg h 32 Simmons
" Joseph operative h 950 Douglas av
Cerrone Marco variety 59 Lodge h 66 do
" Michele laborer h 31 Amory
Cerruti Magiolino laborer h 24 Mowry
Cerulli Carmine clerk h 99 Tell
Cerullo Andrea laborer h 115 Ring
" Angelo laborer h 119 Ridge
" Leonardo laborer h 34 Harkness
" Luigi laborer h 8 Republican
Cerursi Vincenso machinist h 33 Grant
Cervini Alessandro jeweler bds 53 Kenyon
" Celesto jeweler bds 53 Kenyon
" Emilia jeweler bds 53 Kenyon
Cesare Paoli, B & S bds 239 Atwells av
Cesario Alberto laborer h 18 Piedmont
Cesarrette John musician h 5 Mountain
Cesarretti Gaetano N molder h 140 Penn
Cesillo Biagio laborer h 100 Tell
Cesini Potito laborer h 11 Murphy
Cestaro Alfredo laborer h 5 Bond
" Alphonso auto mechanic 1645 Westminster b 5 Bond [Westminster
Cetenic George engineer 36 Burgess house 1634
Cetro Antonio shoemaker h 15 Gillen
Cetron Bernardo laborer h 71 Gesler
" Francesco laborer h 125 Tell
" Giuseppi laborer h 183 Clarence
Cetrone Antonio laborer h 114 Tell
" Antonio laborer bd 183 Clarence
Ceylon Tea Co (Henry P Coleman) 841 Potter's av [62 Lippitt
Chabek Saul National Packing Co 84 Printery b
Chabot Amedee h 33 Winthrop av [rison
" Arthur J salesman 228 Atwells av h 177 Har-
" Hermine housekeeper 10 Atwood
" Joseph millwright h 8 Handy
" Josephine Mrs h 45 Hammond
" Laurent chauffeur rms 64 Meeting
" Marie bds 45 Hammond
" Obald laundryman rms 73 Manton av
" Ovila bds 115 MtPleasant av
" Robert laborer rms 73 Manton av
Chace Anna H h 190 Hope
" Annie I Mrs bds 196 Alabama av
" Arnold B treas Valley Falls Co also chancellor R U h 99 Power
" Arthur F steward h 99 Pocasset av
" A Manton ins agt 637 Industrial Trust bldg h 140 Humboldt av
" Baylies R janitor 63 Empire h 76 Sorrento
" Carrie E Mrs h 15 Parade
" Carrie H widow Thos W h 598 Public
" Celia M Mrs clerk 307 Broad b at Edgewood
" Charles A B tea room 180 Mathewson h 45 Summer
" Charles H clerk P O bds 390 Weybosset [av
" Chester M ladderman H & L 10 h 403 Prairie
" Clarence R driver 60 Pine bds 203 Clifford
" Clayton M salesman 630 Ind Trust bldg h at Cranston
" Danforth T machinist bds 155 Superior
" David W, Gorham's h 518 Dexter
" Earl L printer bds 66 Miner
" Earl V auto salesman bds 184 Bridgham
" Edgar H carpenter 327 Lockwood h 756 Hartford av
" Edward A molder h 417 Academy av
" Edward G treas 17 Exchange rm 115 h 130 Prospect [co
" Elizabeth E widow Henry Clay h 10 Frances-
" Elizabeth M h 190 Hope
" Elmer S lawyer also city solicitor City Hall h 165 Medway
" Emma E bds 52 Killingly
" Ernest W driver h 184 Public
" Everett operator h 9 Kepler
" Frances L bds 75 Irving av
" Frank H watchman h 66 Miner
" George B clerk R I Co 100 Fountain bds 255 Vermont av
" George B salesman 13 Dyer h at E Providence
" George F, B & S h 97 Ruggles
" George M police h 255 Vermont av
" George W, U S Customs examiner U S appraisers stores 136 W Exchange h at Pawtuxet [Orchard av
" Georgina H widow Benjamin F bds 8 Young
" Gilbert M h 139 Messer
" G Anthony grocer 71 Wood h do
" Harriet E L clerk bds 598 Public
" Harriet J widow Sylvester h 362 Point
" Hasel S clerk bds 403 Prairie av
" Henry B master mariner foot of Crary h at East Providence
" Henry R jr salesman h 129 Brown
" Howard P vice pres and sec Smith & Holden Co 24 S Water h at Fruit Hill
" Ida B bds 23 Atlantic av
" Ida M Mrs h 184 Bridgham
" Isaac Freeman sec and asst treas (Snow & Farnham Co) 45 Richmond h at N Providence
" James B janitor bds 91 E Manning
" James Harvey h 113 Keene
" Jonathan Estate 315 Turk's Head bldg and 190 Hope
" Leola M clerk bds 403 Prairie av
" Levina A Mrs h 286 Fountain
" Lillian M clerk Turk's Head bldg 6th floor b 153 Stanwood [bds 52 Killingly
" Lizzie E teacher Webster-av primary school
" Louise social worker bds 133 Brown
" Lulu M switchboard opr 160 Broad
" Lydia G dietitian h 75 Irving
" Malcolm G mgr h 79 Williams
" Mary C nurse bds 101 Congdon
" Maude student bds 133 Brown
" Maude widow Henry R h 133 Brown
" Nathan mason bds 323 Plainfield
" Otis h 52 Killingly
" Ralph S reporter Journal b at E Providence
" Robert clerk 52 Pine h at Bristol
" Thorndike M foreman 37 Weybosset rm 24 h at Arlington

Chace
" Walter B, B & S h 48 Roanoke
" Walter H machinist h 521 Admiral
" Willard bookkeeper rms 18 Broad
" William rms 119 Aborn
" & Co textile specialties 17 Exchange rm 116
" see CHASE
Checkmeister Meyer chauffeur h 70 Lippitt
" Zemial h 70 Lippitt [Alma
Chadbourne Alexander M treas 80 Plenty b 18
" Ruth M (Hammond & Chadbourne) printers materials 129 Dyer bds 8A W Park [ton
Chadderton Benjamin H toolmaker h 112 Hous-
Chadsey Addie M h 160 George [Riverside
" Charles H teller Nat Bank of Commerce h at
" Harold B salesman 297 Weybosset bds at Riverside [Wickford
" Henry R teller Mechanics Nat Bank h at
" Mary H Mrs bookkeeper bds 193½ Roosevelt
" William N 2d bds 271 Vermont av
Chadwick Alfred driver h 23 Ida
" Anna helper bds 22 Chaffee
" Arthur E operative bds 49 Daniel av
" Clarence R accountant bds 111 Killingly
" Emily L bookkeeper 20 Arcade b at Granite-ville [tier av
" Frank E painter 380 Westminster h 52 Whit-
" Fred rem to Pawtucket
" Frederick sub foreman B & S h at Johnston
" George Bradford cotton yarns 213 Industrial Trust bldg h 62 Elm Grove av
" Hannah widow Robert h 22 Chaffee
" Horace E rem to Auburndale
" James rubberworker bds 13 Terrace av
" James F (Sargent & Chadwick) chiropodist 290 Westminster m 503 bds 303 Benefit
" John C toolmaker bds 1006 Atwells av
" John J glasscutter h 170 Rounds av
" Joseph h 1006 Atwells av
" Joseph H teamster h 3 Perkins
" Mary dressmaker bds 138 Ocean
" M Gertrude h 62 Elm Grove av
" Richard, B & S h 72 Laurel Hill av
" Thomas laborer h 33 Cottage
" Thomas machinist h 164 Magnolia [ingly
" Thomas E clerk 380 Westminster h 111 Kill-
" Wilfred polisher h 186 Cranston
" Willard C asst City Engineer's office City Hall bds 111 Killingly
" William laborer h 416 S Main
" William laborer h 99 Bowdoin [Douglas av
Chaet Harry (Bauder & Beeber) 158 Pine bds 20
Chafee Albert E clerk bds 95 Baker
" Betsey H Mrs h 88 Vinton
" Eva widow h 1379 Westminster
" Frank E treas Union Trust Co h 247 Morris av
" Frank P rem to Longmeadow
" George A salesman 51 Empire rm 414 h 1600 Westminster
" Henry S asst treas Builders' Iron Foundry 9 Codding h 16 Elton
" John S h 171 Power
" Maude S clerk bds 23 Candace
" Walter B accountant h 88 Vinton
" Zachariah pres and treas Builders Iron Foundry also 1404 Turk's Head bldg h 5 Cooke
Chafes Israel pedler h 16 Council
Chaffee Alfred G lawyer 816 Industrial Trust bldg also State Printing Comr 305 State House h 127 Angell
" Annie steno 512 Turk's Head bldg bds at Seekonk Mass [Mass
" Arthur C mgr 57 Washington h at Seekonk
" Charles F toolmaker h 135 Bridgham
" Charles S painter h 52 W Friendship
" Dorothy nurse R I Hospital bds do
" Everitte StJ lawyer 711 Hospital Trust bldg h 193 Hope
" Hiram E dept mgr 89 Weybosset h at Seekonk Mass [Hopkins
" J Albert court steno Superior Court rms 10
" Marion E dressmaker bds 67 Colfax
" Mary M 89 Wesleyan av
" Mary M h 89 Wesleyan av [Lloyd av
" Thomas K (Thos K Chaffee & Co) h 48
" Thomas K & Co paint mfrs 115 Wickenden
" William rem to Boston Mass
" William C died April 7 1919
" William H clerk 202 Eddy h 67 Colfax
Chagnon Amedee roofer h 49 Groton
" Charles operative h rear 161 Wood
" Charles toolsetter bds 336 Sayles
" Delphis percher bds rear 161 Wood [tucket
" Exilla Mrs clerk 217 Westminster h at Paw-
" Henri operative h 140 Hudson

Chagnon
" Madeline A phone opr 275 Westminster bds 140 Hudson
" Napoleon weaver h 11 Bosworth
" Paul carpenter bds 49 Groton
" Zoe widow Osias bds 11 Bosworth
Chaikin Samuel cobbler 186½ Prairie av h 188 do
Chain John A road foreman of engines 311 Union Station h at Allston Mass
Chakoian Karekin rem to New York city
Chalamidas Thomas barber 164 N Main h 6 Boone
Chalender Sophia widow bds 171 Early
Chalford Harold A painter h 465 Fountain
Chalifoux Alfred salesman h 182 Hanover
" George rem to Scituate
Challands Annie Mrs h 160 South
Challgren Ellen W widow Frank O h 130 Hanover
Chalmeda Harry laborer h 6 Boone [Broad
Chalmers Calvin S reporter Prov News bds 715
" David plumber rms 188 Friendship
" Edward carpenter h 38 Rye
" Etta widow Thomas h 302 Valley
" Helen M sewer bds 38 Rye
" James machinist rms 155 Friendship
" Katherine nurse bds 1 Congdon
Chaloux George at B & S h 53 Bath
Chamaski Anthony laborer h 32 Putnam
" Anthony jr finisher h 32 Putnam
Chamber of Commerce The, Market sq
Chamberlain Arthur G jeweler h 9 Gifford
" Blanche steno 44 Franklin rm 110 bds 329 Pine
" Daniel R foreman 36 Hemlock h 623 Smith
" Edgar glassworker h 891 Branch av
" Edgar H at B & S rms 304 Washington
" Francis E machinist h 129 Whittier av
" George H laborer bds 10 Bowen
" George W carpenter h 329 Pine
" George W jr teamster bds 396 Pine
" Gladys bookkeeper C F Adams Co bds 406 Morris av
" Jesse H supt h 496 Morris av
" Margaret bookkeeper Mossberg Wrench Co bds at Pawt
" Margaret H widow Chas W supt 107 Park h do
" Minnie A widow Lewis h 173 Whittier av
" Randolph variety 558 Broad h 118 Hamilton
" Walter F lineman h 394 Academy av
" Walter J driver h 99 Linwood av
" William E tiremaker bds 122 Fairview
" Willis B com trav h 4 Rhode Island av
Chamberlin Metal Weather Strip Co 75 Westminster rm 24
Chambers Abagail widow rms 65 Charles Field
" Anna matron h 142 Waldo
" Anna M bds 115 Grand View
" Charles J porter bds 85 Dodge
" Ellen widow David bds 344 Plain
" George P machinist h 95 Atlantic av
" George T milk dealer 95 Atlantic av h 174 Hamilton
" John mechanic h 124 Gray
" John J machinist h 344 Plain
" Jonathan stonecutter h 1350 Broad
" Mary widow William died
" Mary T widow William B h 85 Dodge
" Robert F asst prof B U h 104 Irving av
" Victor D janitor Point-st school h 87 Babcock
" Victor K driver 53 Weybosset bds 115 Grand View [Edgewood
" William C ins agent 29 Weybosset rm 12 h at
" William J, B & S h 115 Grand View
Champ Norman spinner h 304 Fountain
Champagne Charles weaver h 122 Rosedale
" Fred opr h 112 Dike
" George pedler h 134 Mawney
" Henry jeweler bds 21 Curtis
" Marie L widow Henri h 21 Curtis
" Octave chauffeur 356 Canal bds 1326 Westminster
" Paul clerk 461 Eddy
Champagny Arthur clerk 1890 Westminster
Champigny Phileas weaver bds 1024 Atwells av
Champlain Marion H actress bds 642 Cranston
" Silk Mills silk yarns office 430 Industrial Trust bldg [Broad
Champlin Alexander H patternmaker bds 934
" Anna H widow Christopher E clerk 557 Westminster h 106 Governor
" Arthur D (Arthur D Champlin Co) 527 Hospital Trust bldg h 156 Meeting
" Arthur D Co cotton and silk converters 527 Hospital Trust bldg [Providence
" Bertha E clerk 800 Turk's Head bldg bds 74

Champlin
" Carter student rms 65 College
" Catherine bds 45 E Transit
" Charles E automobile repairer h 11 Sassafras
" Clara steno 405 Turk's Head bldg bds 92 Harrison
" Frank D h 51 Charles Field
" Gail B salesman 96 Weybosset h at Eden Park
" George B pres and treas 116 Chestnut h 18 Parkis av
" George S clerk 116 Chestnut bds 18 Parkis av
" Henrietta A widow Christopher h rear 16 D
" Henry A engineer h 92 Dorchester av
" Irving Mrs bds The Minden apt 74
" John B rem to E Providence
" John E salesman 313 W Exchange bds 110 Progress av
" John H foreman Texas Co h at E Providence
" Lewis H clerk R I Co 100 Fountain h 111 Abbott [Rumford
" Malcolm D lawyer 737 Ind Trust bldg h at
" Mary A widow John B h 934 Broad
" Millard F painter 96 Bridgham h 642 Cranston [Cypress
" Raymond S clerk rm 10 State House h 160
" Robert E h 110 Progress av
" S B Co mfg jewelers 116 Chestnut
" William R lawyer 709–713 Union Trust bldg h 52 Patterson
Chandler Alfred clerk 13 Dyer h 165 Oakland av
" Alvin B mfr steel stamps 153 Dorrance
" A Raymond (Chandler & Co) h 10 Foster
" Charles L W fin sec The Shepard Co 263 Westminster h 124 Congdon
" Corinne E widow Llewelyn bds 6 Merino lane
" Edgar B toolmaker h 108 Mitchell
" Edward tinsmith rms 28 S Main
" Edward P clerk 707 Westminster h 135 Parade
" Edwin blacksmith bds 245 Brook
" Edwin H mgr 87 Weybosset rm 52 bds 245 Brook [13 Gladstone
" Ellen E steno Municipal Court City Hall bds
" Erving K machinist bds 13 Gladstone
" Everett tinsmith bds 21 Common
" Fred shipper bds 165 Oakland av
" George A bds 165 Oakland av
" Helen bds 56 Oak [h do
" Hyacinthe A Rev teacher Eaton cor River av
" Isaac E machinist h 13 Gladstone
" James at City Hospital h 50 Crandall
" Laura B asst physical director 54 Jackson b 254 Washington
" Marie F widow Alvin B h 397 Pine
" Motors of Rhode Island Inc automobiles 214 and 216 Broad
" Raymond stampmaker rms 10 Foster
" Sarah A widow John h 149 Wesleyan av
" Wallace R vice pres and asst treas Standard Mill Supply Co 39 Exchange pl h 341 Brook
" Wallace R jr student 32 Westminster bds 341 Brook
" Walter B mgr h 328 Cranston [esett
" William A salesman 39 Exchange pl h at Cow-
" William A salesman 429 Westminster h 205 Linwood av
" Willis E sec R I Anti-Tuberculosis Assn 109 Washington rm 506 h 149 Wesleyan av
CHANDLER & CO (A R Chandler) steel stamps seals and die lettering 40 Clifford—See page 1275
Channon Herbert chauffeur h 282 Olney
" Louise F Mrs saleswoman h 114 Lippitt
" Percy machinist h 114 Lippitt
Chantler Ambrose R chemist 709 Hospital Trust bldg bds at Pawtucket
" Gwendolyn B steno 409 Hospital Trust bldg bds at Pawtucket
Chants Louis junk h 65 Douglas av
Chanville Amelia S yarn inspector bds 8 Pelham
" Treffle carpenter h 8 Pelham
" Treffle jr laborer bds 8 Pelham
Chapas Benedict physician 161 Smith rms do
Chapdelaine Adelard machinist h 191 Plainfield
" Arthur jeweler h 299 Plainfield
" Belair chauffeur bds 85 Bowdoin
" Blanche E bds 11 Whittier av
" Doria E machinist h 85 Bowdoin
" Ernest H helper h 27 Diamond
" Peter carpenter h 11 Whittier av
" Raoul salesman rms 2 Tower
" William L loomfixer h 19 Newark
CHAPELL see CHAPPELL
Chapin Albert W carpenter 73 Basset h 21 Ne- [braska
" Alexander D (C A Kilvert & Co) 424 Hospital Trust bldg h The Minden apt 15

Chapin
" Anna bds 80 Benefit
" Charles V supt of Health also City Registrar City Hall h 84 Keene
" Dorothy F clerk bds 48 Kenwood
" Emeline M milliner bds 26 Providence
" Everett died Dec 2 1919
" Frank N jeweler h 26 Providence
" George E machinist h 48 Kenwood
" Granville clerk 70 S Main bds 97 Superior
" Howard M librarian R I Historical Society h 83 Brown
" Mary G Mrs h 170 Everett av [dence
" Mary L teacher Chester-av school b 26 Provi-
" Minnie widow Harry S h 97 Superior
" -Northrup Co physicians' supplies 227 Butler Exchange
" Robert C asst treas 101 Sabin bds 150 Meeting
" Westcott mgr rms 40 Angell
" William P treas Chapin & Hollister Co h 150 Meeting [Wayland av
" William P jr sec Chapin & Hollister Co h 320
" William W h 80 Benefit
" & Hollister Co mfg jewelers 101 Sabin rm 13
Chaplin Arthur W machinist bds 42 Lester
" Frank H steamfitter h 127 Wayland av
" Margaret L prop McDowell Designing & Dressmaking School 335 Westminster rms 20–21 h 77 Bridgham
Chapman Albert W mgr 153 Dorrance
" Ann E widow William A died Mar 29 1919
" Anna Mrs bds 229 Pearl
" Augusta widow David L died
" Beatrice L widow bds 148 Broadway
" Bessie L Mrs rms 24 Greene
" Carrie L teacher Knight-st school bds 18 Marlborough av [av
" Carrie L widow Arthur W bds 18 Marlborough
" Carrol H sec A H Schreiber & Co Inc h 105 Elm Grove av
" Clarence E porter Union station h 66 Codding
" Claud M painter h 239 Friendship
" Cornelius elevatorman h 21 Westfield
" C John salesman 143 Broad rms 160 do
" Edmund F ladderman H & L No 5 h 74 Seymour
" Edna R jeweler bds 57 Third
" Edward C mfr shoe laces h 106 Ellery
" Elias H real estate 37 Weybosset rm 9 h 129 Moore
" Everett W stable 103 Carpenter h 99 do
" Francis machinist bds 11 Bluff
" Frank electrician h 127 Wayland av
" Frank (M W Dunton Co) 150 Niagara av h 65 Atlantic av [h at Riverside
" Frank A (Norton & Chpaman) also Tribune
" Frederick R treas 628 Industrial Trust bldg h 332 Benefit
" George E h 148 Linwood av
" George F died May 19 1919
" George R driver h 111 Rugby
" George V machinist bds 52 Canton
" Grace M widow Arthur E h 168 Webster av
" Harold student bds 150 Linwood av
" Helen L switchboard opr bds 558 Potter's av
" Henry J machinist h rear 38 Valley
" Henry W treas 486 Broad h at Cranston
" Herbert L janitor h 95 Wesleyan av
" Herbert L jr draftsman bds 95 Wesleyan av
" Irene L teacher Bridgham school bds 95 Wesleyan av
" James F toolmaker h 11 Bluff
" James H foreman h121 Stamford av
" John fireman rms 19 Mulberry
" John G h 36 Woodmont
" John M toolmaker h 558 Potter's av
" John W reporter Journal rms 104 Waterman
" Joseph G (U S A) bds 96 Jewett
" Josephine E h 81 Eagle
" Joyce jeweler bds 57 Third [Hope
" Julia F filing clerk 260 W Exchange bds 435
" Laura K widow Charles H bds at The Minden
" Lawrence E student bds 65 Atlantic av
" Madeleine M bookkeeper bds 106 Ellery
" Mary Mrs h 52 Canton
" Mary E widow Edwin A h 188 Broad
" Mary J h 62 Bainbridge
" Matthew H machinist h 73 Raymond
" Milburne M auditor bds 129 Moore
" Mildred bds 129 Moore [ford
" Nathaniel repairer 141 Mathewson h 43 Brad-
" Patrick F laborer bds 212 Chestnut
" Percy A mgr 393 Broad h 62 Bainbridge av
" Ralph H office mgr 95 Pine h at Esmond
" Raymond G h 148 Linwood av

Chapman
" Russell A nurse Butler Hospital bds do
" Thomas F laborer h 6 Mohawk
" Thomas J police station 5 bds 21 Westfield
" Wilfred D civil engineer h 148 Linwood av
" William A helper h 12 Seekonk
" William F porter Union Station h 66 Codding
" William J machinist h 2 Ringgold
" William L farmer h 57 Third [Prov
" William S clerk Olneyville car house h at E
" William W foreman Providence Gas Co Sassafras Point sta h 26 Wood
" W Louis physician 254 Benefit h do
Chappell Annie J Mrs bds 25 Massie av
" Chester, B & S bds 18 Brownell
" Elisha W clerk h 25 Massie av
" E N Mrs h 61 Marshall
" Hattie H widow h 40 Hammond [Prov
" Howard B automobiles 935 Broad h at E
" James laborer h 6 Pavilion av
" John W clerk B & S h at Edgewood
" Leroy W clerk 58 Warren h 51 Bridgham
" Lily clerk h 25 Massie av
" Robert R jitney driver h 45 Felix
" Selene widow Christopher bds 110 Holden
" Sydney W, B & S rms 712 Westminster
" William E florist 333 Branch av h 38 Flora
Chappelle Gertrude h 116 Miller av
" Rosa L widow Shelton laundress h 452 N Main
Chappron Edward laborer bds 23 Howard
" James cigarmaker bds 23 Howard
" John laborer h 56 Howard
" Joseph molder h 16 Howard
" Napoleon bldg mover h 23 Howard
Chappy Barbara widow John S h 15 Frederick
" Henry W student 86 Weybosset rm 51 bds 15 Frederick
" Rose bds 15 Frederick
Chaput Eva M roominghouse 6 Ringgold
CHAQUETTE see CHOQUET
Charakian Yervant jeweler rms rear 121 Stewart
Charalambides Christos (Greek Importing Co) grocer 177 and 181 Pine also restaurant 313 Eddy h 179 do
Charbonneau Etta housekeeper 158 Harrison
" Eulalie widow Charles M h 145 Harrison
" Joseph N laborer bds 2 Welcome av
" Regina housekeeper 158 Harrison
" see also CARBONNEAU
Charbonnel Avis Bliven h 123 Benevolent
" Ernest A dentist 334 Westminster rm 501 also sec Board of Registry in Dentistry h 123 Benvolent
Chard Amy A housekeeper 63 Jackson
Charello Louis barber 66 Chestnut h 26 Landor
Charette Amos sub foreman B & S h 47 Zone
" Anatole carpenter h 313 Richmond
" John B clerk h 29 Kossuth
" Leo J jeweler h 151 Plain
" Mae C steno B & S bds at Cranston
" Napoleon N machinist h 51 Zone
Charity Building 616 Eddy
Charland Lewis meat cutter h 130 Francis [cis
" Louis H shipper 7 Beverly rm 5 bds 130 Fran-
Charlebois Albert A collector h 250 Valley
" Albina widow Pierre F h 69 Bowdoin
" Edward L rubberworker bds 69 Bowdoin
" Mary A rem to Montreal Can
" Oscar machinist h 172 Julian
Charles Andrew F carpenter bds 35 Landor
" Andrew F jeweler h 194 Gordon av
" Annie E widow George N h 935 N Main
" Catharine A bookkeeper 100 Fountain rm 211 h 196 Gordon av
" Elizabeth M widow Frank J h 116 Dudley
" Frank J chauffeur h 9 Amy
" George A clerk h 688 Eddy
" Hasel widow Antone bds 5 Barber
" Joseph E shipper h 104 Potter's av
" Mary E cashier 313 W Exchange bds 196 Gordon av
" M Frances bds 48 Adelaide av
" Sadie J teacher 520 Hope av bds at Edgewood
" Samuel clerk bds 14 Howard
" Walter T instructor B & S h at Edgewood
" William clerk h 2 Burnside
" & Hedison Mfg Co (Garabed Movessian, Harry D Heditsian) mfg jewelers 9 Calender, 5th floor office 95 Fountain 5th floor
Charleson Oscar laborer h 742 Potter's av
" Paul, B & S bds 732 Atwells av
Charlesworth Clara boxmaker bds 13 Grand
" Frank battalion chief Engine 8 h 91 Willow
" Samuel C mason h 13 Grand
" Thomas steamfitter bds 13 Grand
Charlie Antonio (Charlie & Solomon) bds James
" & Solomon (Antonio Charlie, Antonio Solomon) fruit 132 Wickenden
Charlonne Fred C salesman 313 Weybosset h at Central Falls
Charlton A Ralph silversmith h 90 Gallup
" Katherine A widow h 200 Gallup
" Nelson T driver h 15 Rutherglen av
" Raymond E teamer bds 200 Gallup
" see also CHORLTON
Charnaski Anthony weaver h 34 Putnam
Charnley Alexander died Nov 2 1919
" Ashworth L bds 56 Niantic av
" Benjamin H B mgr 513 Industrial Trust bldg h 81 Barnes
" Clara G h 12 Willow
" Clarence bookkeeper 157 Westminster h at Graniteville
" Elizabeth bds 118 Niantic av
" Henry carpenter bds 61 Marshall
" Isabelle J h 192 Waverly
" Jessie R h 12 Willow
" John ironmolder h 75 Carpenter
" Josephine widow Joseph rms 339 Washington
" Luke weaver rms 101 Hartford av
" Mary C widow h 192 Waverly
" Mary E Mrs h 174 Cleveland
" Patrick at bleachery bds 557 Atwells av
" Thomas E pork butcher 119 Manton av h 165 Laban
" William J tel opr Journal h 85 Chester av
Charnock John rubberworker bds 25 Laban
Charnow Jennie bds 93 Orms
" William tinsmith h 93 Orms
Charon A J salesman rms 206 Broad
" George h 41 Federal
" Joseph O jeweler h 28 Durfee
Charos James laborer bds 17 Smith
" Kotos laborer bds 17 Smith
Charpentier Adelard pressman 45 Richmond bds 34 Huntington av
" Albert carpenter h 34 Huntington av
" Joseph D weaver h 679 Broadway
Charren Anna bookkeeper 174 N Main bds 168 Cypress
" Harry salesman 174 N Main bds 168 Cypress
" Max dry goods 174 N Main h 168 Cypress
Charron Elmira widow Amable bds 28 Durfee
" Gildas h 903 Atwells av
" Joseph O jeweler h 28 Durfee
" Napoleon V bds 240 Massachusetts av
Chartier Charles H painter h 250 Veasie
" Curtis C salesman 915 Turk's Head bldg h 154 Pitman
" Mary roominghouse 64 N Main h do
" Mederise widow Ambrose bds 202 Dexter
" Melvina widow Henry bds 289 Knight
" Noel B carpenter h 10 Gallup
" Pete slater h 312 Blackstone
" Pierre A lather h 289 Knight
" Unsice laborer bds 60 Howard
Chartrand Arthur foreman h rear 62 Pond
Chase Abbott C bookkeeper 260 W Exchange h 114 Waverly
" Addie S widow bds 202 Adelaide av
" Albert driver h 110 Lockwood
" Albert A co ntractor 247 Ohio av h do
" Alexander H pedler h 19 W Davis
" Amy widow John A h 183 Lexington av
" Annie widow Joel h 186 Hanover
" Annie widow Ward H h 38 Dartmouth av
" Annie L Mrs bds 68 Beaufort
" Annie L widow Philip S bds 157 Waterman
" Anthony F h 181 California av
" Arthur machinist bds 42½ Bancroft
" A Beulah ins 519 Hospital Trust bldg h at Auburn
" A H h 347 Canal
" Benjamin E bds 38 Dartmouth av
" Bernal rubberworker bds 146 Stanwood
" Bessie H clerk bds 38 Dartmouth av
" Carlton C vice pres 309 Dean h 173 Lexington av
" Caroline bds 78 Mawney
" Caroline dressmaker rms 32 Maple
" Catherine E file inspector bds 350 Manton av
" Charles F civil engineer 75 Westminster rm 42 h 10 Manning
" Charles H clerk P O rms 390 Weybosset
" Charles W clerk 105 Grosvenor bldg h at Saylesville
" Clarence E clerk B & S h 120 Pitman
" Clarence E jr clerk bds 120 Pitman
CHASE CLARENCE O funeral director 700 Westminster h do—See page 1301

Chase
" Cynthia J clerk 275 Westminster rms 53 Jackson
" Daisy clerk bds 7 First
" Daniel B paymaster 7th floor Turk's Head bldg h at E Prov
" Earl clerk 46 Snow [Davis
" Earl H draftsman 526 Grosvenor bldg bds 76
" Earl L h 35 Wood
" Edric R clerk P O h 162 Bellevue av
" Edwin O pres and treas Burrows & Kenyon Inc h 183 Lexington av
" Eleanor nurse bds Hotel Astor
" Elisabeth H Mrs roominghouse 20 Warren
" Ella L widow George E h 146 Stanwood
" Elnora E (Arline Printing and Manufacturing Co) 23 Aborn rm 14 h 911 Westminster
" Elsie Gould at Home for Aged Men & Aged Couples
" Emma M steno Court House bds 546 Hope
" Ernest A clerk dept Public Works h 405 Potter's av [Auburn
" Ernest E teller Weestminster Bank bds at
" Evelyn bds 50 University av
" Florence G Mrs clerk 380 Westminster bds 69 Moore [penter
" Frank A clerk 380 Westminster h 293 Car-
" Frank S installer 15 Snow h at Phenix
" Frank V toolmaker h 171 Alabama av
" Fred M chauffeur h 21 James
" Frederic A died March 5 1919
" Frederic L (F A Chase & Co) h 182 Waterman
CHASE F A & CO (F L Chase) paper tubes shuttle irons and wire heddles 253 West Exchange—See page 1309
" George F machinist h 180 Huntington av
" George H toolmaker h 46 W Friendship
" George T manager 1920 Westminster h 42½ Bancroft
" Georgina Mrs bds 8 Young Orchard av
" Geraldine E jeweler bds 154 Colfax
" Grace W clerk bds 8 East
" Hartford B police sta 5 h 30 Health av
" Helen G bds 285 Governor
" Henry J bds 87 Carr
" Henry M notary public h 594 Cranston
" Henry T mgr 29 Weybosset rm 32 h 24 Phillips
" Herbert W salesman 243 Westminster h 68 W Clifford
" Howard bds 19 Fillmore
" Howard R structural engineer 50 Borden h at Edgewood
" Isaac S salesman 53 Pine bds 166 Adelaide av
" Isaac W painter h 8 East
" Israel harnessmaker bds 53 Bernon
" Jacob pedler h 58 Douglas av
" James E helper bds 118 Cranston
" James H h 350 Manton av
" James H teacher English High school also Kensmore Press 584 Westminster rm 14 h 101 Adelaide av
" John W h 48 Glenham
" John W clerk 20 Market sq h 46 Daboll
" Joshua G h 24 Phillips
" J Clinton electrician bds 24 Phillips
" LeRoy G salesman 510 Industrial Trust bldg h at Pawtucket
" Lois S housekeeper 91 Chapin av
" Lottie G Mrs h 46 W Friendship
" Louis Whipple died July 29 1919
" Lucy rem to Arlington
" Lulu clerk bds 33 Mawney
" Mabel E bookkeeper 176 Kinsley av bds 38 Dartmouth av
" Mae E clerk bds 594 Cranston
" Margaret J widow Walter bds 48 Parkis av
" Marion V bds 70 President av
" Marvelous B bds 153 Howell
" Mary E clerk 25 Arcade bds 594 Cranston
" Mary F clerk bds 350 Manton av
" Mary L, St Elizabeth's Home
" Matilda E widow h 35 Wood
" Maud E dressmaker rms 270 Benefit
" Max pedler h 54 Goddard [ton av
" May F dept mgr 263 Weybosset h 350 Man-
" Mildred student bds 24 Phillips
" Morris (Providence Auto Radiator Works) 18-20 Exchange h 113 Howell
" M bags and burlap 195 N Main h 55 Goddard
" Olive nurse R I Hospital bds do
" Peter P physician 224 Thayer rms 62 College
" Philip S jr salesman 201 Grosvenor bldg h 17 Everett av
" Priscilla billing clerk 28 Pine b at Barrington
" Ralph dry goods 285 Plainfield h 87 Barrows

Chase
" Ralph M mgr 615 Industrial Trust bldg h at Boston Mass [Auburn
" Raymond S teller Westminster Bank h at
" Rose widow bds 56 Oak
" Roscoe L h 70 President av
" Samuel auto repairer bds 113 Howell
" Sarah clerk h 7 First [546 Hope
" T Frederick city sergeant office City Hall bds
" Walter H machinist h 521 Admiral
" Walter L foreman 229 Globe h at E Prov
" Ward B sec Beverly Land Co also sec and treas Warwick Land Co 50 S Main h 50 University av
" Willard clerk bds 18 Broad
" William B grocer 3 S Main h 22 Benevolent
" William Curtis bds 50 University av
" William F truck driver h 8 Hedley
" William H harnessmaker h 494 Cranston
" William T pres C H Cooke Co 61 Peck h 25 Rhode Island av
" see also CHACE
Chaset Benjamin grocer 55 Putnam and (City Coal Co) 290 S Water h 60 Putnam
Chasse Albina operative bds 131 Oak
" Leah operative bds 131 Oak
" Louis P casketmaker h 131 Oak
" Lumina machine opr bds 131 Oak
Chassey Napoleon N painter 723 N Main h do
" Walter F died in service
" William Mrs h 94 Carpenter
Chatalian Sarkis jeweler h 19 Perkins
Chatburn Fred h 67 Whittier av
" John E inspector B & S bds 16 Bath
" Thomas machinist bds 67 Whittier av
Chatel Eugene salesman 291 Westminster bds 115 Grand av
Chatman Albert J rem to Edgewood
" Ellen widow Henry C h 153 Roger Williams av
" Emily jeweler bds 153 Roger Williams av
" John died June 23 1919
Chatterly William B salesman 44 Washington rm 302 bds 8 Carpenter
Chatterton Charles O (Chatterton File Works) h at Pawtucket
" Emily F widow James h 25 Palmer
" File Works file mfrs 38 Randall
" Frederick E driver bds 124 Lippitt
" George A foreman 38 Randall h 25 Palmer
" George E died June 23 1919
" Herbert L druggist 100 Broad b 130 Doyle av
" Irving T clerk 64 Exchange pl b at Scituate
" James F machinist h 59 Rosedale
" John H clerk 166 Valley h 173 Cleveland
" Joseph E grinder h 20½ Peach av
" May waitress 12 Steeple h 124 Lippitt
" Mary W widow bds 57 Rosedale [25 Palmer
" M Louise steno 308 Hospital Trust bldg bds
" Olive A widow George bds 124 Lippitt
" William E waiter h 124 Lippitt
" William H foreman 148 W River
" William L mgr 56 Pine 4th floor h at Pawt
Chatterton's Express 151 Dorrance
Chatto John R foreman h 245 Cypress
" Thomas blacksmith h 666 Hope [Rugby
Chatwin Catherine clk 291 Westminster bds 138
" Earl W machinist h 138 Rugby
" Flora bookkeeper 250 S Water b 803 Benefit
" Florence M steno 18 State House bds 151 Chapin av
" Howard V bds 151 Chapin av
" John A clerk rms 339 Washington
" Lulu A chiropodist 333 Westminster rm 13 h 113½ Elmwood av [av
" William shipper 48 Weybosset h 151 Chapin
Chausse Alfred H (Chausse & Son) h 17½ Tanner
" Alice tailoress bds 16 Tanner
" Donat J waiter rms 132 Friendship
" Lucienne bds 16 Tanner
" Meril (Chausse & Son) h 16 Tanner
" Yvonne milliner bds 16 Tanner
" & Son tailors 290 Westminster rm 713
Chauvin George B steward restaurant Union sta rms 265 Broadway
Chavis Mattie Mrs h 10 Lime
Chavonnelle Arthur dept supt 1208 Union Trust bldg h at N Adams Mass
Cheapside Land Co Henry W Cooke Co agts 615 Hospital Trust bldg
Cheavarini Raffaelo driver h 16 Africa
" Minnie widow Morris bds 48 Eaton
Checca Vincenzo laborer h 18 Piedmont
" Vincenzo laborer h 42 Gesler
Chechter Max upholsterer h 276 Willard av
" Nathan pedler h 283 Willard av

Checkell John laborer h 60 Chalkstone av
Cheekley Charles H jeweler h 35 Harriet
" Fannie h 60 Zone
" Margaret E h 60 Zone
Checkmeister David laborer h 60 Chalkstone av
Chedell Frank B lumber surveyor h 24 Whitney
Cheeks Charles sailor h 207 Meeting
Cheel Hans A painter 94 Verndale av h do
" Maurice A apprentice bds 94 Verndale av
Cheesbro James bds 26 Earl
Cheese George W salesman 243 Westminster h 155 Grove
" Percival L chauffeur bds 160 Waldo [Waldo
" Thomas S janitor Somerset-st school h 160
" Walter A laborer bds 160 Waldo
Cheesman James E mgr 430 Industrial Trust bldg h 250 Hope
" John K student bds 250 Hope
Cheetham Agnes bds 563 Public
" Annette steno 33 Exchange pl bds 563 Public
" Florence teacher bds 563 Public
" Irene hairdresser 334 Westminster rm 217 bds 563 Public
" James E steamfitter h 60 Woodbine
" John F printer h 563 Public
" John F jr bds 563 Public
" Joseph h 43 E George
" Martha F bookkeeper rms 80 Franklin
" Regina steno 42 Westminster rm 5 bds 563 Public [233 Pearl
Cheever Dexter F N bookkeeper 7 Crawford sq h
" Edson T stonesetter h 24 Portland
" Ernest carpenter h 282 Broad apt 31
" May saleswoman rms 62 College
" M Annie widow Dexter C h 110 Dexter
" Roy laborer bds 282 Broad apt 31
" William E mgr 103 Bradford h at Edgewood
" William P foreman h 101 California av
Chegis Pasquale laborer bds 56 Courtland
Cheilek Joseph prop 139 Mathewson rms 606-607 h 239 Plain [rens av
Chelline Herman A draftsman B & S h 86 Progress av
Chelsea House 191 Weybosset
Chemical Industrial Co druggists 139 Knight
Chemick Edward bds 14 Gay
" Samuel variety 28 Richmond h 14 Gay
Chenery Carrie S widow George H clerk 861 Broad h 12 Moore
Chenes John sausagemaker h 90 Pleasant
Cheney Edward C h 32 Plain
" Elizabeth R widow Joseph M bds 65 Ogden
" Harold K bds 43 E Manning
" Harry C clk 57 Eddy rm 701 h 43 E Manning
" Herbert M opr h 59 Ogden
" Josephine widow John bds 319 Oxford
" Matilda B widow Edward S died Sept 21 1919
" Mildred E steno 1014 Turk's Head bldg bds at Arlington
" Norman H printer h 308 California av
" William weaver h 16 Council
" William J patternmaker h 65 Ogden
Chenis Michael rem to Massachusetts
Chenke Louis h 72 Bogman
Cherella Roland baker h 5 Tell
Cherner Morris foreman Printery cor Pettis h 181 Somerset
Chernick Israel adjustment agency 19 College rm 38 h at E Providence
" William painter h 83 Lippitt
Chernor Jennie clk 377 Westminster b 75 Wayne
Chernov Joseph drygoods bds 93 Lippitt
Chernow Jacoob helper h 75 Wayne [av
" Morris mason 299 Chalkstone av h 97 Douglas
Cherrella Angelo driver h 47 Vinton
" Crescenso jeweler bds 151 Knight
Cherrello Giuseppi laborer h 54 Courtland
" Leonard tailor 203 Union h 34 Harkins
" Pasquale laborer h 54 Courtland
" Vincenso rem to Italy
Cherrington Kenneth G, U S vet insp 409 Federal bldg h at Pawtucket
Cherry George W clerk bds 10 Arch
" Howard E machinist bds 90 Sycamore
" John A mgr 207 Lockwood also 132 Cranston h 10 Arch
" Joseph machinist h 90 Sycamore
" Margaret J widow Henry M bds 5 Regent av
" Mary S clerk bds 10 Arch
" Ruth D student bds 10 Arch
" Walter A clerk 380 Westminster
" William H auto repairer bds 5 Regent avenue
" William S (Cherry & Webb) h at Edgewood
" & Webb (William S Cherry) ladies' cloaks 275 Westminster
Chervanian Archie helper bds 50 Winter
" Harry restaurant 935 Westminster rms 50 Winter [bds 41 Pratt
Chervinsky Irene bookkeeper 196 Westminster
" Laura bds 41 Pratt
" Lena L clerk bds 41 Pratt
" Morris shoemaker h 41 Pratt
Chesebro Harriet M Mrs h 29 Vernon
Chesebro Edmund D physician 2 Hawthorne h 421 Elmwood av
" Edward A bookkeeper R I Hospital Trust Co h 52 President av
" E Eugene (Chesebro & Co) 216 Turk's Head bldg h at Apponaug
" George S (Eclipse Food Specialty Co) 124 Mitchell h at Edgewood
CHESEBRO & CO (E F Boyden, E E Chesebro, S E Hopkins) investment securities 216 Turk's Head bldg—See page 1051
Cheshire Samuel E jeweler bds 32 Sackett
" Thomas woodworker h 32 Sackett
" William Arthur silversmith bds 32 Sackett
" William A machinist h 1127 Chalkstone av
Chester Andrew H engraver bds 10 Foster
" Beatrice G Mrs h 18 Mitchell
" Benjamin F bds Home for Aged Men and Aged Couples
" Elizabeth Mrs bds 418 Friendship
" Frank laborer h 24 Delhi
" Frank E pres 3 Pine bds at Auburn
CHESTER F E MFG CO fishing tackle sporting goods and stationery (wholesale) 3 Pine—See page 1272
" Helen M Mrs bds Home for Aged Men and Aged Couples
" Hyman physician 27 Benefit h do
" James S clerk Am Railway Ex h 18 Mitchell
" John h 39 Lillian av
" John finisher h 69 Fillmore
" Louis clerk h 235 Willard av [504
" L E notes and mortgages 139 Mathewson rm
" Mary E clerk bds 21 Prairie av
" Nettie B widow George H h 1 King
" Vincent porter Butler Hospital bds do
Chesters Albert J baker 93 Weybosset h 238 Magnolia
Chestner Ethel cashier bds 122½ Plain
" Max music teacher bds 122½ Plain
" Tangel grocer 112½ Plain h 122½ do [nut
Chestnut Street Emergency Hospital 147 Chest-
Chevalier Marguerite Mrs h 9 Wise ct
Chevers Aurion V city passenger agt Colonial line h at E Providence
Chevrolet Motor Company of New England Inc automobiles 137 Broad used car dept 265 Plain
Chiappinelli Bartholomew bds 478 Broadway
" Guerini clerk h 113 Vinton [Broadway
" Salvatore (Armour Mfg Co) 220 Eddy h 478
Chiaro Maria widow Giovanni h 73 Ridge
Chiavarini Alfonso fileworker bds 79 Bradford
" Edward bartender h 123 Vinton
" Emelio laborer h 132 Arthur av
" Gaetano (Astoria Café) h 79 Bradford
" Joseph clerk bds 79 Bradford
" Luigi foreman h 242 Federal
" William A musician bds 79 Bradford
Chiavettone Vincenso rem to Manton
Chiavoni Raffaelo bootblack h 21 Kenyon
Chick Alton C instructor B U h 261 Thayer
Chickneans James laborer h 21 Planet
CHIDEL see CHEDELL
Chief of Police office 161 Fountain
Chiellini Salino molder h 51 America
Chiello Antonio laborer h 38 Prudence av
" Ernest photographer 277 Weybosset h 137 Grove
" Vincenso laborer h 38 Prudence av [South
Chifotides James grocer 50 Richmond h 180
Chihoski Michael laborer h 164 Delaine
Child Abbie B bds 256 President av
" Adeline A widow William D h 182 Clifford
" Annie F widow Charles E bds 192 Stanwood
" Bertha E clerk 21 Stevens bds 182 Clifford
" Edward F Co (Howard I Gardner) cotton cloth and yarn brokers 12 Westminster
" Elizabeth M widow Daniel R h 256 Providence
" Frank M pres 162 Clifford h 23 Irving av
" Harry S clerk R I Hospital Trust Co h at Hampden Meadows
" Mary B h 48 Angell
" Mary E bds 256 President av
" William D died Sept 19 1919
Childs Andrew F h 35 Landor
" Anna L Mrs h 350 Thayer

CHILDS BUSINESS COLLEGE E E Childs pres 290 Westminster—See page 1265
" Charles A salesman Canal cor Waterman bds at Bristol Narrows [minster
" Company of Providence restaurant 142 West-
" Elmer E principal 290 Westminster 8th floor rms 83 Franklin
" Elmer W foreman B & S bds at E Providence
" Emma A bds 47 Maple [av
" Emma W Mrs music teacher h 77 Comstock
" Harry salesman rms 308 Benefit
" Henry C gardener bds 133 Cushing
" Henry C jr gardener h 131 Cushing
" Jonathan R chief stamp clerk P O h 20 Langham rd
" Madeline A bds 6 Landor
" Olive A widow Merrick M h 6 Landor
" Ralph W clerk National Bank Commerce bds 47 Maple
" Restaurant 142 Westminster
" Thomas blacksmith h 521 Broad
" Thomas M accountant 1107 Turk's Head bldg h 47 Maple
" William H died Sept 6 1919
Chilingerian Arakel H opr h 99 Davis
" Dickran B jeweler h 404 Cranston
" Harry opr h 99 State
" Philimena N widow Edros h 404 Cranston
" Tomas shoe repairer 136 Douglas av bds 99 Davis
Chilsholm John telegraph opr rms 274 Wash
Chilton Robert F repair foreman R I Co h 1290 N Main [rm 305
" & Co (John F Campbell) investments 57 Eddy
Chimicos Sotirios restaurant 159 Pine rms 14 Carpenter
Chin Charlie waiter rms 132 Friendship
" George (George Chin & Co) rms 1808 Westminster
" George & Co restaurant 1898 Westminster
" Lee proprietor 193 Westminster h 20 Somerset
CHIN LEE CO restaurant 193 Westminster—See page 1308
Chipman Charles H jeweler h 34 Hudson
" Henry C clerk R R freight h 116 Harrison
" Walter E salesman 107 Stewart h 89 Priscilla av
" William H h 14 Cowper ct
Chippendale Elizabeth A clerk 60 Broadway h 92 Rosedale
" John R chef 36 Middle h 162 W Clifford
" Mary clerk 291 Westminster h 92 Rosedale
" Richard J clerk 380 Westminster h 58 Governor
" Ruth clerk 108 Weybosset b 162 W Clifford
Chipperfield Robert R salesman 45 Dyer h 48 W Friendship [Westminster
Chippis John (Chippis & Boulais) h over 821
" & Boulais (John Chippis, Harry J Boulais) restaurant 821 Westminster
Chippy John rms 810 Westminster
Chirichella Michele laborer h 20 Greeley
Chirichello Vincenzo laborer h 557 Charles
Chirico Antonio laborer h 9 Simmons
" Cosmo laborer h 24 Dale
" Giovanne laborer h 32 Ridge
" Pasquale barber 81 Crary h at Thornton
Chiros Clew at B & S h 36 Wayne
Chisholm Alexander W foreman h 6 Locomotive
" Anna Mrs bds 745 Cranston
" Charles laborer rms 13 James
" Daniel M laborer h 16 Jefferson
" John tel opr rms 66 Meeting
" Lillian K nurse bds 75 Pence
" Lorenzo G steamfitter h 1166 N Main
" Mary J nurse bds 242 Broadway
" Roderick R, B & S h 20 Harvest
" William B clerk bds 21 Frederick
" William J h 69 Jefferson [h 239 Plain
Chivinski Henry harnessmaker 236 Willard av
Chloux George, B & S h 53 Bath
Chmielewski Eugene clerk bds 18 Eden
" John watchman h 18 Eden
Choiniere Adolphus opr h 15 Duke
" Frederick machinist bds 15 Duke
Chojnowski Anthony rubberworker h 2 Bowdoin
Choller Ethel bookkeeper 326 S Water h at Norwood [Huntington av
Cholojan Vartan shoe repairer 35½ Bassett bds
Chopkounian Garabed laborer h 31 Derry
Choptovy Mitchell window cleaner h 18½ Robinson
Choptowy Joseph laborer h 35 Bogman
Choquet Ambrose lawyer 76 Dorrance rm 517 h at Central Falls
Choquette John B machinist h 36 Barbara
" John J waiter h 1786 Westminster
" Joseph salesman h 86 Barbara
Chorlton Edmund A bds 285 Pine
" James T veterinary surgeon 285 Pine h do
Chorney Daniel laborer h r 58 Goddard
" Harry laborer h 85½ Goddard
" Louis h 39 Goddard
" William jeweler h 1 Printery
Chorny Jacob clerk bds 187 Somerset
" Joseph junk r 38 Randall h 41 Camp
" Max junk 15 Ash h 255½ Plain
" Moses junk 84 Orange h 187 Somerset
Chorowski Charles machinist h 34 Bowdoin
Chouinard Alderio machinist h 31 Camden av
" Amy H Mrs forewoman 61 Peck h 187 Bridgham
" Arthur kitchenman Butler Hospital bds do
" Napoleon rem to E Providence
Christ Gretchen clerk Nat Exchange Bank bds at Barrington
" Herman foreman 207 W Exchange bds at Barrington [Barrington
" Nellie steno 334 Westminster rm 412 bds at
Christi Giuseppe operative h 18 O'Neil
Christen Aime h 181 Burrington
" Alexander J driller bds 181 Burrington
Christenson Anton R inspector h 135 Park
" Helen M bds 23 Portland
" Henry M mfr razors h 20 Portland
" John C carpenter h 230 Hill
Christian Alfred A roofer h 45 Mill
" Beatrice bds 125 Governor
" Bros 39 Bainbridge av
" Charles weaver rms 1125 Westminster
" Charles L polisher h 36 Chester av
" Emogene S Mrs bookkeeper 171 Eddy h 6 Marlborough av
" Frank Raymond salesman 1107 Turk's Head bldg h 6 Marlborough av
" John A mason h 79 Providence
" Melvina Mrs bds 45 Mill
" Philip laborer bds 215 Orms
" Science Reading Room 305 Howard bldg
" Thomas F crossing tender bds 51 Plainfield
Christiansen Alfred J sub foreman B & S h at Prov
" Amelia Mrs bds 258 Manton av
" Carl shoemaker h 225 N Main
" Carl C, B & S h 334 Smith
" Christian M silversmith h 87 Congress av
" Emma widow h 25 Hamburg av
" Louis E, B & S bds 25 Hamburg av
" Walter rem to Fall River Mass
Christianson Alice opr bds 30 N Court apt 22
" George T machinist bds 60 Battey
" Harold sub agt Hospital Trust bldg h 48 Olive
" Holger bds 328 Friendship
" John C silversmith Gorham's h 760 Cranston
Christides Cleon farmer bds 174 Broadway
" Theagenes farmer h 174 Broadway
Christie Ann widow Patrick h 102 Baxter
" Charles R compositor Journal bds at E Prov
" Charles R operative h 177 Cleveland
" Earl T clerk bds 180 Cleveland
" Elizabeth A h 153 Whittier av
" James A clerk bds 102 Baxter
" James A wool buyer bds 180 Cleveland
" James H operative h 28 Pocasset av
" John J steamfitter bds 174 Potter's av
" John P bartender h 102 Baxter
" Patrick clk 380 Westminster h 195 Carpenter
" Ruth H phone opr 1137 Broad h 102 Baxter
" William carpenter h 206 River av
" William Mrs nurse h 206 River av
" William J overseer 120 Manton av h 180 Cleveland
" see also CHRISTY and CRISTY
Christino Gaetano fish h 563 Eddy
Christman Jacob brewer h 120 Burrington
Christoph George bds 75 Marshall
" George cutter 342 Weybosset h 11 Providence
" Joseph B police sta 6 h r 105 Alverson av
Christophano Antonio laborer bds 55 Ceres
" Philip janitor h 55 Ceres
Christopher Jacob tailor h r 92 Wiolard av
" James painter h 36 Marietta
" James stone setter h 250 Dean
" Joseph overseer h 17 Peter
" Louis tailor 111 Westfield h at E Prov
" Robert E stock clerk h 485 Charles
Christopoulos Christ restaurant 28 Broad h 34 Hospital
" Louis restaurant 114 Dorrance h 183 Pine
" Nick restaurant h 103 South
Christsen John C laborer h 30 Hill

Christy Frank E clerk Hotel Dorrance h 47 Gordon av
" Hugh J barber 237 Plain h 170 Blackstone
" Kathryn dressmaker 170 Blackstone bds do
" Louis A clerk 30 W Exchange bds 28 Swiss
" Mary widow John h 10 Alphonso
" Patrick salesman 1890 Westminster h 195 Carpenter
" Patrick J jeweler bds 10 Alphonso
" Thomas F jeweler bds 10 Alphonso
" see also CHRISTIE and CRISTY
Chromecki Antone operative h 56 Bernon
Chroslowski Stanley at B & S h 30 Bowdoin
Chrostoski Charles laborer h 34 Bowdoin
Chrostowski Adam laborer h 13 Benton
Chrowstowski Leopolda at B & S h 0 Appleton
Chrsanowski Adolph opr h 77 Putnam
Chubb Burnie M bookkeeper 17 Custom House st h 158 Francis
Chubbuck Albert L fitter h 57 Brownell
" Anna L clk 291 Westminster h 57 Brownell
" Edwin T janitor h 66 Mercy
" Elizabeth widow George H bds 26 Corinth
" Etta Mrs bds 332 Dudley [Salisbury
Chucknin Hyman (Franklin Jewelry Co) h 7
" Morris peddler h 283 Willard av
Church Annie Louise student h 24 Somerset
" Annie L teacher John Howland school bds at Warren
" Arthur S bookkeeper 17 Hay bds 106 Messer
" Asa N h 37 Harriet
" Belle Mrs h 400 Pine [147 Power
" Butler L serviceman 312 Ind Trust bldg bds
" Catharine W widow John E h 205 Williams
" Charles R bds 211 Lenox av
" Dora M clerk 1401 Turk's Head bldg bds at Riverside [Bristol
" Edward P jr bookkeeper 11 Exchange bds at
" Ella G Mrs bds 211 Lenox av
" Elton C sec and treas The E C Church Co 3 and 5 Eddy h The Minden apt 89
" Everett W foreman 74 Weybosset h 243 Vermont av
CHURCH E C CO E C Church sec and treas P D Hamilton pres iron and steel carriage makers' supplies 1, 3 and 5 Eddy.—See page 1159
" Frank A h 147 Power
" Frank C ticket agt 54 Exchange h at Edgewood [h 43 Adelaide av
" Frederick A teller Mechanics National Bank
" Frederick C vice pres U S Bobbin & Shuttle Co h at Lowell Mass
" Genie S Mrs h 24 Somerset [side
" George engraver 292 Westminster h at River-
" George H asst sec Gano foot Wickenden h at W Barrington [Doyle av
" George P salesman 74 Weybosset rm 1 h 1
" Gilbert L jr asst cashier B & S h at Albion
" Harriet H widow John bds 6 Gwinnett ct
" Hattie M Mrs clerk rm 102 State House h at Pawtucket [Providence
" Herbert clerk 815 Grosvenor bldg bds at E
" Herbert E clerk h 6 Gwinnett ct [ton
" Herbert W salesman 128 Dorrance h 60 Thurs-
" House The, Louis J Bernhardt minister in charge 122 Fountain
" Jennie F Mrs h 24 Somerset
" John toolmaker 775 Eddy h at E Providence
" Joseph H bds Home for Aged Men and Aged Couples
" Julius rms 103 Broadway
" Katharine G designer h 292 Wayland av
" Katherine widow bds The Minden apt 89
" Lucy W music teacher bds 265 Williams
" Margaret B rem to Washington D C
" Marie Mrs h 753 Westminster rm 38
" Mary A widow Robert h 71 Pond
" Mary B bds 211 Lenox av
" Mary E Mrs rem to Omaha Neb
" Mary E widow bds 25 Jewett [Pine
" Mason B auto mechanic 773 Broad bds 400
" Maud B steno 260 W Exchange b at Arlington
" Nana clerk bds 527 N Main
" Nathaniel S (Economy Garage) 773 Broad h 104 W Clifford
" Oliver W inspector Public Works Dept City Hall bds 344 Broad
" Olivia J teacher bds 254 Washington
" Robert E engraver 85 Empire bds 71 Pond
" Sally S widow Winslow L h 292 Wayland av
" Samuel B delivery supt 36 Burgess h 113 Sycamore [h 38 Dana
" Samuel W draftsman 1208 Turk's Head bldg
" William D upholsterer bds 1 Doyle av

Church
" William H real estate 109 Washington rm 307 h at E Greenwich
" William P dentist 511 Westminster rm 510 bds The Minden apt 66
Churchill Alexander L (Winslow, Church & Curtis) lawyer 1515 Turk's Head bldg h 95 Alumni av
" Alton I bds 75 Crary
" Emma widow Merton h 75 Crary
" Harriott P widow Donald h 54 Brenton av
" House 155 Angell
Churwinsky Morris harnessmaker h 43 Bernon
Chusmir Morris (Chusmir & Goldenberg Mfg Co) h 271 Orms
" & Goldenberg Mfg Co mfg jewelers 117 Point
Chyszykowski Raymond machinist h 4 Wilkie
Ciacchelli Enrico laborer h 122 Gesler
Ciaccia Antonio weaver h 662 Douglas av
" Giovanni weaver h 540 Admiral
" Lettisia jeweler bds 26 Gesler
" Michele weaver h 26 Hereford
Ciaccio Antonio pedler h 131 Penn
" Filippo h 127 Penn
" Filippo jr pedler h 160 Almy
" Giovanni pedler h 136 Almy
" Ignazio pedler h 67 Ring
" Salvatore pedler h 131 Penn
" Vincenzo pedler h 160 Almy
Ciaffoni Vincenzo rubberworker bds 154 Federal
Ciak Stanislaw weaver h 17 Putnam
Ciampinelli Antonio file cutter h 14 Gray
" Carlo h 9 Carl
" Domenico spinner h 9 Carl
" Federico clerk h 9 Carl
" James laborer h 494 W Exchange
Ciamvarani Aristo designer bds 58 Ring
" Armando jeweler bds 58 Ring
Ciancaino Eginio tailor bds 11 Pequot
Cianchelli Giovanni laborer h 132 Tell
Cianchette Pitro laborer bds 65 Ledge
Cianci Alfredo carpenter h 104 America
" Antonio architect bds 12 Ring
" Giuseppe carpenter h 12 Ring
" Luigi laborer h 18 Piedmont
" Michele laborer h 429 Atwells av
" Pietro garage 292 Plainfield bds at Arlington
" Vincent A mgr 292 Plainfield bds at Arlington
Cianciarulo Angelo h 1 McEvoy
" Angelo student bds 116 Vinton [ton
" Benjamin lawyer 19 College rm 13 h 115 Vin-
Ciancio Davide plumber h 132 Tell
Cianciolo Giuseppe pedler h 22 Oak
" Sansoucie widow Mariano h 22 Oak
Ciangola Maria C widow h 92 Murray
Ciaplicki Walter laborer h 31 Putnam [av
Ciaramelli Amedeo paper hanger h 18 Silver Lake
" Antonio chauffeur bds 33 Crout
" Bartolomew weaver h 121 Murray
" Giovanni laborer h 87 Silver Lake av
" Luigi engineer h 33 Crout
" Michaele A laborer h 35 Sterling av
" Raffaelo chauffeur h 31 Crout
" Raffaelo laborer h 31 Murphy
Ciarca Giuseppina widow bds 240 Clarence
Ciarli Luigi baker h 161 Spruce
Ciarlo Giovanni helper h 34 Aventine av
" Giuseppe shoemaker 351 Broadway bds at Johnston
Ciarvadini Antonio laborer h 23 Murray
Ciasullo Carlo barber 5 Messer h 137 Ridge
Ciavaglia Antonio porter 343 Westminster h 99 Knight
" Francesco porter bds 99 Knight
Ciavatta Giuseppe jeweler h 91 Ring
Cibor J Joseph fireman h 54 Pekin
Ciccarelli Vincenso tailor h 206 Federal
Ciccarini Ezio laborer bds 62 Ridge [Almy
Ciccarone Comigio variety 136 Knight h 129
" Maria widow bds 56 Penn
Cicchelli Adolarata widow bds 13 Pequot
" Alberto auto repairer h 13 Pequot
" Cosimo D clerk bds 13 Pequot
" Geneva clerk 217 Westminster h 13 Pequot
" Ovideo jeweler bds 226 Federal
Cicchette Beniamino tailor bds 53 Penn
" Celestino tailor bds 53 Penn
" Francesco laborer h 22 Albro
" Gaetano laborer h 30 Weeden
" Giovanne tailor h 53 Penn
" Nicola laborer bds 22 Albro
Cicchitelli Luigi laborer h 17 Hewitt
Ciccia Giovanni weaver h 540 Admiral
Ciccilini Andrea laborer h 226 Clarence
" Antonio operative h 25 Lowell av

Ciccilini
" Domenico laborer bds 208 Pocasset av
" Giovanni B laborer h 208 Pocasset av
" Maria G widow bds 25 Lowell av
Ciccio Antonio foreman American Silk Spinning Co h 226 Federal [h 49 America
Ciccone Alessandro tailor 109 Washington rm 206
" Angelo jeweler h 130 Federal
" Angelo laborer h rear 45 Dean
" Angelo (408 Union av) rem to Italy
" Antonio bds 49 America
" Antonio real estate h 18 Job
" Arturo toolmaker bds 49 America
" Belardino laborer bds 366 Admiral
" Carmine laborer h 142 Federal
" Carmine laborer bds rear 45 Dean
" Francesco chauffeur bds 142 Federal
" Francesco laborer h 48 Brayton av
" Francesco laborer h 43 Westerly av
" Giovanni laborer h 38 Job
" Henry clerk 225 Weybosset bds 18 Job
" James plumber h 592 Charles
" John (N E Floor Planing & Surfacing Co) 171 N Main bds 28 Job
" Matteo laborer h 38 Temple
" Michele laborer h 35 Hampton
" Olivando laborer h 498 Union av
" Saverio carpenter h 661 Union av
" Tommaso h 38 Job
Ciccerchio Antonio barber h 24 Greeley
" Giovanni Battista h 668 Charles
Cicerone Adolfo died Jan 17 1919
" Corniccio variety 136½ Knight bds 129 Almy
" Fiorindo jeweler bds 303 Branch av
" Gaetano cook h 553 Charles
" Giuseppi weaver bds 47 Job
" Guerino jeweler bds 303 Branch av
" James E barber 51 Camp h 46A do
" Lucia widow h 35 Opper
" Luigi operative bds 16 Greeley
" Nicandro h 16 Greeley [av
" Pasquale barber 267 Wickenden h 303 Branch
" Pasquale weaver h 15 Monticello
Cicotte Bruno painter h 7 Hewitt
Cicotti Louis electrician 251 Weybosset
Cidade Charles clerk 42 Exchange pl h 76 Tockwotton
" Rodrigues laborer h 76 Tockwotton
Ciecierksi Frank opr h 88 Julian
Cielfeldt Frank W clerk h 161 New York av
Cifelli Angelina widow Domenico h 114 Vinton
" Augusto clerk bds 21 Clematis
" Donato teamster h 72 Spruce
" Elizabeta jeweler bds 21 Clematis
" Giovanne chauffeur 255 Canal bds 38 Eutaw
" Giovanni Battista laborer bds 21 Clematis
" James chauffeur bds 114 Vinton
" Nicola grinder bds 80 Dean
" Rosina jeweler bds 114 Vinton
Cilento Mary Mrs h 9 America
Ciliberto Ignasio laborer h 159 Tockwotton
Cilley Harry O machinist h 3 Clarke
Cilli Alessandro jeweler h 165 Knight
" Nicole laborer h 38 Ring
Cimaglia Anthony waiter bds 25 Ridge
" Giovanne laborer h 25 Ridge
Cimini Carlo laborer h 55 Isabella av
" Domenico laborer h 55 Isabella av
" Francesco laborer h 54 Ascham
" John laborer h 37 Ashton
" Michele laborer bds 475 Admiral
" Tito clerk 434 Wickendon bds 583 Charles
Cimorelli Alberto painter h 131 Ledge
" Ernesto painter h 63 Job
Cinamo Antonio fileworker h 17 Albro
Cinelli Mariano laborer h 27 Swiss
Cines Morris junk h 169 Chalkstone av
Cinieri Pietro died July 25 1919
Ciniero Nicole tailor 94 Knight
Cinq-Mars Rose B cashier 343 Westminster bds 227 Messer
Cinque Michele laborer bds 58 Prudence av
Cinquegrando Alfonso died Dec 22 1919
" Antonio laborer h 534 Charles
" Bellardino helper bds 15 Monticello
" Francesco painter h 90 Job
" Giovanni laborer h 11 Peter
" Vincenzo laborer bds 35 Batcheller av
Cioci Luigi driver h 680 Douglas av
" Pasquale h 406 Admiral
Cioffi Carlo laborer h rear 83 Gray
Ciola Raffaelo laborer bds 32 Jones
Ciolfi Amato laborer h 19 Middleton
" Domenico laborer h rear 18 Gesler

Ciolfi
" G Battista jeweler h 87 Eagle
" Mary widow Rocco bds 145 Spruce
Ciolli Francesco laborer h 24 Monticello
Ciorlano Antonio laborer h 20 Gesler
" Giuseppe chauffeur bds 173 Spruce
" Luigi foreman h 173 Spruce
" Maria fileworker bds 20 Gesler
" Pietro grocer 172 Spruce h do
Ciovlina Vincent painter h 55 Appleton
Cipolla Albert clerk bds 121 Arthur
" Amedeo rubberworker h 91 Stockton
" Andriana widow Ferdinando h 342 Laurel Hill av
" Antonia widow Pasquale h 17 Adams
" Antonio laborer h 21 Crout
" Cesare h 2 Hassan
" Clementina widow h 121 Arthur av
" Edward (U S N) h 121 Arthur av
" Emilio weaver bds 2 Hassan
" Gennaro laborer bds rear 118 Federal
" Henry tailor 128 Federal h 121 Arthur av
" Luigi dry goods and also steamship agt 281 and 285 Pocasset av h 342 Laurel Hill av
" Luigi grocer 504 Union av h at Cranston
" Paoli jeweler h 19 Falls pl
" Raffaele sales mgr 334 Westminster rms 412-419 h 17 Dennison [Hill av
" Rosie clerk 285 Pocasset av bds 342 Laurel
" Teresa widow h 620 Union av [av
" Virginia steno 36 Garnet bds 342 Laurel Hill
" William clerk bds 124 Vinton [casset av
" & Fiori dry goods (Luigi & Ubaldo) 281 Po-
" & Piecrne dry goods 357 Atwells av
Cipolloso Carmine laborer h 64 Ridge
Cipperley Olive teacher State Normal School rms 254 Washington
Cippina George cook h 45 Atwells av
Cipriano Antonio carpenter h 104 Silver Lake av
" Antonio, B & S bds 34 Veasie
" Francesco harnessmaker 75 Dean h 1111 Westminster
" Giuseppe jeweler h 619 Douglas av
" Giuseppi carpenter h 171 Knight
" Joseph waiter bds 26 Penn
" Lena C bds 1411 Westminster
" Matteo furniture repairer h 26 Penn
" Michel laborer h 34 Veasie
" Michele laborer bds 52 Ascham
" Pasquale operator h 68 Vinton
" Ralph J barber 43 Eddy h 5 Brighton
" Vincenzo carpenter h 34 Almy
" Vincenzo clerk bds 26 Penn
" Vincenzo clerk bds 49 Penn
Cipro Michele laborer h 15 Gillen
Cirelli Angelo rem to E Providence
" Antonio barber 202 Amherst h 19 Knight
" Francesco laborer h 19 Knight
" Francesco tailor bds 20 Job
" Maria operator bds 19 Knight
" Rocco dyer h 63 Marietta
Ciresi Giuseppe pedler h 174 Spruce
" Salvatore pedler h 182 Spruce
Ciri Antonio pedler h 64 Arthur av
Cirillo Biagio laborer h rear 206 Cedar
Cirino Antonio instructor R I School of Design h 108 Vinton
" Liberato h 108 Vinton
Cirone Giacomo woolsorter h 65 Ledge
" Michele laborer h 33 Amory
Cirrone Vincenzo laborer h 65 Ledge
Cirsenault George laborer bds 534 N Main
CITIZENS SAVINGS BANK E Allen treas 846 Westminster—See page 1067
" Tailoring Co 60 Weybosset [h do
Citron Samuel rooming house 612 Westminster
CITY BRASS FOUNDRY (Frank McKenna Sons Co) brass founders 21 Slater av Pawtucket—See page 1134
" Coal Co office 290 S Water
CITY DIRECTORY OFFICE Sampson & Murdock Co publishers 14 Greene
CITY ELECTRIC CO engineers and contractors 80 Mathewson—See page 1125
" Hall Hardware Co 148-150 Washington
" of Providence Department of Milk Inspection 245 Canal [minster rm 16
" of Providence Water Supply Board 661 West-
" Sealers of Weights and Measures 245 Canal
" Sewer Dept 104 Henderson
" Water Dept 74 Henderson
" Weigher S Promenade
" Wood Yard 616 Eddy
" Yards highway and bridge depts 600 Eddy

CITY & SUBURBAN LAND TRUST (The) 87 Weybosset rm 49—See page 1156
Ciullo Riccardo carpenter h 179 Ledge
Civichi Leonardo bootblack h 96 Arthur av
" Rosa clerk bds 96 Arthur av
Civita Carmine laborer h 39½ America
Civito Felice laborer h 43 Prudence av
Civittolo Antonio tailor h 130 Federal
Clabby Anna G clerk bds 71 Bishop
" Helen widow John J bds 475 Atwells av
" James inspector h 32 Tuxedo av
" William J foreman sewer dept 104 Henderson h 71 Bishop [Lloyd av
Clader Florence B Mrs 159 Aborn bds 361
Claff Elizabeth E corsets 290 Westminster rm 702 h at Newton Mass
Claffey Frank J auto repairer h 58 Arthur av
" Frank T meatcutter 255 Canal bds 8 Wilcox
" James H laborer bds 14 Victor [Arthur av
" Jennie L clerk 800 Turk's Head bldg bds 58
" John W died March 1919
" Katherine h 14 Victor
" Mary A bds 14 Victor
" Mary E widow Thomas h 8 Wilcox
" Susan A widow Frank J h 58 Arthur av
Claflin Abner E (Claflin & Co) h 64 Lenox av
" Albert W asst treas 70 S Main h 180 Medway
" Arthur W pres and treas (George L Claflin Co) 70 S Main h 190 Waterman
" Clement clerk 260 W Exchange bds 102 Broadway
" Eva M steno 208 Howard bldg bds 22 Adelaide av [don
" George L salesman 70 S Main bds 126 Cong-
CLAFLIN GEO L COMPANY wholesale druggists and pharmacists 62 to 72 S Main apparatus dept 65 do—See front col page C and page 1121
" H Elton foreman 102 Friendship h 29 Barrows
" Louise steno bds 22 Adelaide av
" Louise widow Edward B h 22 Adelaide av
" Mary J h 126 Congdon
" Robert F investment securities h 126 Congdon
" William S (Claflin & Co) h 159 Melrose
" & Co (Abner E and William S Claflin) mfg jewelers 144 Pine
Claim Collection Company 75 Westminster rm 29
Clair John W hoseman Engine 13 h 680 Prairie av
Claire Annie F V clerk bds 63 Lockwood
" Delia housekeeper 63 Lockwood
" Florence operative bds 301 Manton av
" James M jeweler bds 63 Lockwood
" Joseph W pipecutter 178 Dorrance h 926 Westminster
" Mary widow John h 63 Lockwood
" Patrick J laborer bds 63 Lockwood
" Thomas J laborer bds 63 Lockwood
" see CLARE
Clairville Oscar h 48 McKinley
Claisse Francois laborer h 193 Ophelia
Clamon Abraham pedler h 91 Howell
" Annie D clerk bds 91 Howell
" Sarah jeweler bds 91 Howell
Clancy Ada rms 272 Benefit
" Anna C widow William h 29 Hudson
" Annie T Mrs milliner h 64 Oak
" Bernard laborer bds 85 Harold
" Bridget Mrs grocer 150 Harold h do
" Catherine W widow Jeremiah F h 753 N Main
" Charles C laborer h 53 Dartmouth av
" Daniel B carrier East Side P O bds 753 N Main
" Ellen widow h 24 Bourn
" Ida E Mrs h 270 Benefit
" James carpenter rms r 995 Westminster
" James gas works h 47 Culver
" John A clerk 1 State House bds rear 68 Arnold
" John J h 269 Wickenden
" John J supt 456 Benefit h at E Providence
" Mary A widow Michael h rear 68 Arnold
" May rms 11 Byron
" Michael laborer h 291 Eddy
" Patrick fireman h 42 Violet
" Patrick J cotton weigher 1019 Grosvenor bldg h 351 Lockwood
" Richard J mgr Fred T Ley & Co Inc 57 Eddy rm 311 h 188 Daboll [av
" Thomas J (Clancy & McKenna) h 20 Doyle
" William operative rms 144 Friendship
" William J plumber h 27 Grand View av
" Winnifred widow John J h 55 Corliss
" & McKenna (Thomas J Clancy and Thomas H McKenna) druggists 671–673 N Main
Clapp Albert G h 184 Bellevue av
" Alice I clerk 46 Chestnut bds 247 Lockwood
" Anna B h 154 Francis
" B P Ammonia Co Allen's av near Gas Works
" Charles F h 110 Waverly
" Edith supt 62 Jackson h do
" Frederick O asst eng 661 Westminster rm 16 h 11 Bridgham
" George E machine erector h 57 Plenty
" James W (Otis Clapp & Son Inc) 417 Westminster h at Brookline Mass
" Lucie A clerk B & S bds 57 Plenty
CLAPP OTIS & SON Inc homœopathic pharmacy 417 Westminster—See page 1121
" Ralph R pres B P Clapp Ammonia Co h 89 Oriole av
" Robert J apprentice B & S bds 34 Brighton
" Roger T student bds 89 Oriole av
" Walter E died Jan 18 1919
Clare Charles salesman h 857 Hope
" Elizabeth G clerk 166 Valley bds 117 Laurel Hill av [Pawtucket
" John T clerk 831 Hospital Trust bldg h at
" Lisabella clerk 25 Charles h at Central Falls
" Maurice W driver h 293 Manton av
" Michael jr overseer h 26 Woonasquatucket av
" see also CLAIRE
Clarence Earle P auditor disbursements R I Co 100 Fountain h 31 Sorrento
Clarendon Hotel 118 N Main
Clark Agnes J steno bds 43 Chapin av
" Albert H treas Clark Mfg Co h 91 University av
" Albin C carpenter h 50 Spicer
" Alfred L bds 64 Oak [Lloyd av
" Amey M steno 401 Turk's Head bldg bds 81
" Amos D clerk bds 120 Waverly
" Anna jeweler bds 482 Prairie av
" Anna M ladies' wear 232 Butler Exchange bds Brownell
" Annie widow George W lodginghouse 18 Broad [Congdon
" Annie C instructor R I School of Design b 152
" Annie F widow Fred W h 57 Warren
" Archie B bookkeeper h 11 Sackett
" Arthur B cleaner bds 57 Warren
" Arthur I (Clark & Coombs Co) 162 Clifford h at Edgewood
" Arthur J ins agt bds 23 Pitman
" Arthur L foreman h 20 Sibley [fras
" Arthur R bowling alley 880 Broad h 21 Sassa-
" Augusta bookkeeper h 206 Clifford
CLARK BENJAMIN S automobiles also pub R I Auto Directory and Daily Auto Registration Lists 522 Broad h 487 Friendship—See page 1038
" Bert V locksmith 87 Westminster h at Riverside
" Bradford h 55 Hudson
" Bridget M housekeeper bds 11 Preston
" Bros (Philip J and Frederick A) mfg jewelers 95 Pine
" Carrie T Mrs h 15 Keene
" Celia weaver rms 6 Hammond
" Charles H clerk R R freight h at Riverside
" Charles P clerk h 63 Alger av
" Christian W photographer 20 Olneyville sq rm 2 h 262 Manton av
" Christopher rms 567 Westminster rm 7
" Clara winder bds 82 Wendell
" Clara E dressmaker h 74 Daboll
" Clarence C laborer h 100 Lippitt [Sumter
" Clayton A salesman 62 Exchange pl bds 122
" Donald G clerk B & S h 183 Massachusetts av
" Doris E retoucher bds 262 Manton av
" Earl C (Point Judith Fish Co) 282 S Main bds at Newport [at Edgewood
" Earl Saunders pres 1214 Turk's Head bldg h
" Edward rubberworker rms 73 Chestnut
" Edward C baggageman Union station h 294 Broad apt 8
" Edward P student bds 9 Daboll
" Edwin H clerk 70 Sabin h 120 Waverly
" Elisa Mrs h 55 Hudson
" Elizabeth bds 74 Mawney
" Elisabeth widow James h 976 Smith
" Elizabeth widow John A h r 82 Plain
" Ella Mrs rms 12 Hawthorne
" Elton L salesman 28 Pine bds 60 Chapin av
" Emily E steno 78 Fountain
" Emma widow h 95 Atwells av
" Emma M inspector bds 145 Early
" Emma T clerk bds 16 Alma
" Esther M bookkeeper bds 173 Camp

Clark
" Ethel G attendant 246 Butler Exchange bds 104 Kimball [Depew
" Etta M F steno 226 Grosvenor bldg bds 29
" Eugene V mech dentist bds 396 Potter's av
" Euphemia h 145 Julian
" E Louis supt 50 Ashburton h at Edgewood
" Fannie M sec 260 W Exchange bds 84 Hamilton
" Florence maid bds 57 Larch
" Frank P machinist h 16 Alma
" Fred A boilermaker h 217 Fountain
" Fred H com trav rms 245 Friendship
" Fred W laborer h 149 Hospital
" Frederick A (Clark Bros) 95 Pine bds 293 Manton av [Blackstone
" Frederick H foreman 7 Beverly rm 20 h 388
" Frederick S (Pawtucket) h 64 Forest
" George rms 91 Chestnut
" George A chauffeur h 360 Willard av
" George C (Edward Parkinson Mfg Co) 84 Sprague h 9 Daboll
" George E clerk h 206 Clifford
" George E Mrs h 34 George [ton
" George H auto repairer 307 Dean h at Cranston
" George J chef 355 Valley h 149 Benefit
" Gertrude M teacher Greeley-st school bds 23 Pitman
" Grace M clerk bds 91 Franklin
" Harry waiter rms 56 Chestnut
" Harry B h 145 Medway
" Harry C treas Prov Coal Co, Dorrance cor Dyer h 1362 Westminster [Hope
" Harry P florist also garage 1 Laurel av h 621
" Harvey B music teacher h 74 Daboll
" Harvey S clerk B & S h 105 Burnett
" Helen F h 37 Massie av
" Helen M bookkeeper 109 Washington rm 304 bds at Centredale
" Henry laborer h 240 Plain
" Henry C G engraver h 199 New York av
" Henry G salesman 11 Exchange rms 219 Benefit
" Henry J laborer h 16 Alma
" Henry M machinist h 86 Newark
" Hollis K toolmaker bds 68 Dartmouth av
" Hope I clerk bds 116 Pleasant
" Horace R died Oct 4 1919 [venor av
" Howard R foreman 9 Calender h 15 Grosvenor
" Hugh painter bds 8 Mathew
" Hugh toolmaker h 35 Robin
" Isaac H painter h 79 Logan av
" Israella clerk B & S bds 396 Potter's av
" Jack E C opr bds 1 Laurel av [Pitman
" James barber 335 Industrial Trust bldg h 23
" James rubberworker bds 82 Wendell
" James woolsorter h 22 Barrows
" James Andrew chemist bds 39 Salina
" James A h 39 Salina
" James E (Point Judith Fish Co) 282 S Main h at Newport
" James J carder bds 22 Barrows
" James M machinist h 173 Camp
" Jane widow Thomas died
" Jesse A rem to Canada
" Jessie M E bds 95 Atlantic av
" John laborer h 149 Codding
" John laborer bds 301 Charles
" John trucking bds 50 Benevolent
" John A machinist bds 5 Palm
" John E bleacher bds 26 Lavaughn
" John E pres Clark Mfg Co h 84 Hamilton
" John F clerk Sec of State's office h at Valley Falls
" John F jeweler h 289 Manton av
" John F molder h 117 Prairie av
" John J boardinghouse 77 Aborn h do
" John J clerk r 561 S Main h 50 Benevolent
" John P foreman r 561 S Main h 50 Benevolent
" John S jr mason h 134 Oxford [Chapin av
" John T enameler 35 Garnet top floor h 43
" John W chauffeur h 396 Potter's av
" John W dyer h 180 Woodward rd
" Joseph H handwriting expert also (Joseph H Clark & Co) 171 Westminster rm 314 h at Pawtucket
" Joseph H & Co real estate 314 Howard bldg
" Joseph P clerk 629 Hospital Trust bldg bds at Pawtucket
" Joseph R silversmith h 231 Pavilion av
" Josephine widow James h 293 Carpenter
" Julia F h 16 Alma
" J Wanton sec N W Aldrich Estate 1312 Turk's Head bldg h 74 Mawney
" Katherine H housekeeper 85 Congdon

Clark
" Kingston engineer h 491 Huntington av
" Lathrop J laborer bds 39 Salina
" Lawrence A gasoline etc 1069 Elmwood av h 12 Depew
" Leo C salesman h 147 Reservoir av
" Leo W boilermaker h 1076 Eddy
" Leon S, Gorham's h 4 Reservoir av
" Leslie K teacher 520 Hope h 850 do
" Louisa rms 414 Pine
" Louise M Mrs h 213 Plain
" Lydia G widow Howard P h 86 Chester av
" Mabel M F bds 29 Depew
" Mfg Co mfrs burial cases 46 Mathewson factory 50 Ashburton
" Marcy E widow John L rms 199 Friendship
" Margaret T widow George A h 12 Depew
" Margaret V h 16 Alma
" Marguerite nurse bds 13 Parkis av
" Marie U Mrs milliner bds 331 Smith
" Marion H bookkeeper bds 18 Mitchell
" Mary nurse bds 12 Dodge
" Mary Mrs h 220 Friendship
" Mary widow James h 82 Wendell
" Mary Ann widow Peter H bds 773 Cranston
" Mary A widow Wadsworth h 27 Padelford
" Mary E saleswoman bds 16 Vineyard
" Mary E tel operator bds 425 Friendship
" Mary J widow Flavius h 360 Willard av
" Mildred J steno 529 Grosvenor bldg b 313 Fountain [av
" Milton G clerk 38 Westminster h 86 Chester
" Mina A F widow William E F h 29 Depew
" Minnie J widow Edward D h 1 Laurel av
" Muriel steno 122 Dorrance bds 279 George
" Nellie E widow William C h 871 Elmwood av
" Norman P mechanic 121 Fountain h 22 Lavaughn
" Otis E agent h 41 Pennsylvania av
" Payson & Co cotton dealers 17 Exchange rm 404 [mouth av
" Philip J (Clark Bros) 95 Pine bds 64 Dartmouth
" Philip J painter h 28 Lavaughn
" Ralph L clerk 178 Dorrance b 871 Elmwood av [at N Scituate
" Raymond E chauffeur Amer Railway Ex bds
" Rensselaer W carpenter h 46 Redwing
" Reuben conductor h 299 Potter's av
" Reuben W rem to Anthony
" Richard A bds 64 Forest
" Richard A rigger h 176 Alabama av
" Robert machinist bds 35 Robin
" Robert B, U S local insp of hulls 313 Federal bldg h at Edgewood
" Robert F laborer bds 95 Atwells av
" Roscoe machinist h 745 Cranston
" Ruth M rms 36 George
" Sayer & Wall Inc accountants 1214 Turk's Head bldg
" Sarah T widow John A h 293 Manton av
" Sidney machine operator Fay's theatre
" Stephen lineman 243 Westminster
" Stephen J pipe fitter h 388 Valley
" Susan widow Waitt h 487 Friendship
" Susan V h 76 Peace
" S Woodruff dentist 511 Westminster rm 304 h at Cranston
" Theo T widow Edward S h 40 Stimson av
" Theron clerk h 152 Congdon
" Thomas machinist bds 168 Julian
" Thomas F *clerk h 138 W Park*
" Timothy J plumber h 28 Hilarity
" Victor E mechanical dentist P O bldg Olneyville sq bds 396 Potter's av
" Vivian E nurse h 106 Waterman
" Walter helper h 39 Penelope pl
CLARK WALTER B picture frame mfr and gilder 131 Washington h 21 Park pl Pawtucket—See page 1232
" Walter E clerk bds 60 Stewart
" Walter H clerk 46 Mathewson h at Arlington
" Walter L clerk 55 Canal bds 50 Spicer
" Walter M (U S N) bds 331 Smith
" Warren E salesman 155 Canal h 331 Smith
" Willard steno rms 79 Broad
" William bds 482 Prairie av
" William, B & S bds 25 Federal
" William trainman rem to Cranston
" William H bleacher b 26 Lavaughn
" William R clerk 17 Exchange h 118 Broadway
" William S clerk 302 Thurbers av h 300 do
" Willis E (Point Judith Fish Co) 282 S Main rms 804 Westminster
" Winslow E paper hanger h 79 Logan av

CLARK & COOMBS CO (A I Clark) mfg jewelers 102 Clifford—See page 1165

Clarke Adeline bds 56 Oak
" Adrian garageman 15 Union h at Conimicut
" Albin H clerk Blackstone Canal Nat'l Bank b at Riverside [Island av
" Alfred S 643 Grosvenor bldg h 28 Rhode
" Annie Mrs demonstrator rms 6 Ringgold
" Annie G dressmaker h 51 Hyat
" Artemas E laboratory asst 394 Westminster h 31 John
" Arthur S clerk 95 Pine b 92 Glenham
" Arthur W mgr 138 Washington bds 52 Stewart
" Belle J matron 520 Hope bds do
" Bertha C clerk B & S bds 235 Broadway
" Berton C clerk 234 Washington h at E Greenwich [92 Glenham
" Bessie L steno Providence National Bank bds
" Charles P clerk rm 310 Union station bds 409 Prairie av [Elmwood av
" Charles R sec and salesman 486 Broad h 29
" Charles S driver bds rear 166 Harrison
" David clerk h 97 Providence
" Edward L treas Burdick-Clarke Co 221 W Exchange h 236 Webster av
" Edward M (Clarke & Wood) h 18 Hart
" Edwin H clerk h 120 Waverly
" Effie dressmaker h 145 Julian
" Elisabeth M saleswoman bds 409 Prairie av
" Elizabeth M widow Conrad S bds 198 Carpenter
" Elmer M driver h 1706 Chalkstone av
" Emma F widow William E died Aug 21 1919
" Fannie E grocer 246 Vermont av bds 242 do
" Florence I printer bds 254 Washington
" Frances E housekeeper 8 Hollis
" Frank A police station 1 traffic div h 20 Cyr
" Frank E timekeeper 58 Warren h at East Prov
" Frank J foreman 160 Courtland rms do
" Fred H clerk 446 Eddy h at E Prov
" Frederick B salesman 17 Exchange pl h at Eden Park
" George rubberworker rms 1950 Westminster
" George F clerk 629 Hospital Trust bldg bds at Pawtucket
" Gilbert T foreman R I Tool Co h 69 Dana
" Gladys P phone opr bds 394 Potter's av
" Hannah domestic bds 40 Waverly
" Harry A, B & S bds 71 Wayne
" Hattie N widow Napoleon B h 51 Summer
" Hazel L phone opr 321 Howard bldg b 394 Potter's av
" Helen L buyer 263 Westminster
" Horace W bds 137 Wesleyan av
" H Eugene deputy tax assessor City Hall h 167 Wesleyan av
" Jacob laborer h 18½ Robinson
" James L janitor h r 49 Whittier av
" Jane died May 12 1919
" Jennie L clerk Treasurer's office City Hall bds 167 Wesleyan av
" John bds 180 Lockwood
" John laborer h 1 Crary [Kingston
" John G salesman 211 Howard bldg h at
" John J asst foreman 23 Acorn h 446 Fountain
" John J mason h 1165 N Main
" Joseph P carpenter h 71 Wayne
" Joseph V motorman 440 Eddy h at E Prov
" J Andrew instructor R I School of Design h 39 Salina
" Katherine h 59 Halsey
" Katherine J housekeeper 22 Wickham
" Lewis F ins agt 520 Grosvenor bldg h 52 Arch
" Louis W solicitor 42 Weybosset rm 23 h 92 Glenham
" Margaret widow Thomas F h 45 Daniel av
" Margaret A bds 114 Merino
" Marie E widow William C h 333 Friendship
" Mark farmer Butler hospital bds do
" Mary housekeeper 419 Washington
" Mary widow Philip h 409 Prairie av
" Mary A shirtmaker bds 409 Prairie av
" Matthew F asst pastor Church Blessed Sacrament h 171 Regent av
" Maude M bds 221 Angell
" Maurice salesman h 151 Ivy
" May E steno bds 41 Mooreland av
" Merrill T clerk B & S h 410 Potter's av
" Mildred M h 31 Davis
" Minnie E widow h 19 Groton
" Myrtle L clerk bds 394 Potter's av
" M Alice steno 39 Exchange pl bds at Pawt
" Oakes A T bds 69 Dana
" Patrick J machinist bds 15 Frank

Clarke
" Patrick J mgr 633 Hospital Trust bldg h 57 MtHope av
" Patrick W molder bds 1 Crary
" Prescott O (Clarke & Howe) h 219 Blackstone boul [Indiana av
" Ralph E bookkeeper Hospital Trust bldg h 222
" Richard H bonds salesman 109 Grosvenor bldg h 16 Dexterdale rd
" Robert clerk 244 Westminster bds 354 Valley
" Sadie P Mrs steno 237 Broad
" Samuel salesman 91 Broadway rms 93 do
" Stephen J platformman Amer Railway Ex bds 388 Valley
" Thomas bricklayer h 22 Tenth
" Thomas clerk bds 22 Wickham
" Thomas F clerk 136 South Water bds at Pawt
" Thomas H jeweler h 394 Potter's av
" Walter E clerk 35 Jackson bds 60 Stewart
" Walter J salesman 800 Turk's Head bldg bds 347 Plain [wing
" Walter L city treas office City Hall h 83 Redwing
" William A clerk 321 Weybosset rms 198 Carpenter [rd
" William C engineer 25 South h 17 Dexterdale
" William H clerk 127 Westminster h 31 Ruggles
" William H collector 615 Hospital Trust bldg h 118 Wallace
" William J laborer h 244 Plainfield
" William M brakeman h 117 Cranston
" Winifred S Mrs clerk 33 Westminster h 69 Stewart
" Winslow E painter bds 3 Baffin ct
" W L salesman 243 Westminster
" & Howe (P O Clarke, W E Howe) architects 1208 Turk's Head bldg
" & Wood (Edward M Clarke) printers 26 Custom House st

Clarkin Ann widow Charles h 166 Lowell av
" Arthur J hardener h 74 Dixon
" James machinist bds 166 Lowell av
" Margaret M bds 166 Lowell av
" Patrick, B & S h 26 Victor
" Philip A dipper bds 680 Prairie av
" Robert H driver h 128 Commodore
" Theresa C clerk bds 166 Lowell av
" William F machinist bds 128 Commodore

Clarkson Edwin R foreman h 737 Cranston
" Henry H draftsman h 47 Harvest
" James woodturner h 152 Wadsworth
" John E clerk 52 Pine h 78 Wesleyan av
" Thomas carrier P O h 65 Niagara
" Thomas C physician 54 Summit av h do

Clary Arthur J mgr 178 Matheweon h at Pawt
" Delia I housekeeper 159 Putnamter av
" Edward J contractor h 157 Webster av
" James F painter rms 190 Plainfield
" John engineer h 159 Putnam
" see Cleary

CLASON ARCHITECTURAL METAL WORKS roofing and sheet metal contractors office and works 428, 430 and 432 Kinsley av—See page 1267

" Delia h 41 Jefferson
" Hugo A lawyer 1008 Turk's Head bldg h 132 Pinehurst av
" John machinist h 10 Hoppin
" Theresa E widow John bds 132 Pinehurst av

Clauberg August foreman 14 Blount 2d fl h 328 New York av
Claude Edward G knitter bds 59 Parsonage
" Louisa Mrs h 17 Tew pl
Claudio Joseph laborer h 137 Gano
Claus Charles A truck driver h 185 Colfax
Clauss Donald H salesman 622 Hospital Trust bldg bds 151 Slater av [av
" Eugene A gen mgr 68 W Exchange h 151 Slater
" E Stanley student bds 151 Slater av

Clavey see Killavey

Clavin Charles truck driver rms 313 Richmond
" Edward J loomfixer h 46 Herschel
" Gertrude R teacher Branch Av Primary school bds 73 Sorrento
" James E L clerk P O bds 281 Public
" James F loomfixer h 73 Sorrento
" Joseph M sec h 92 Laura
" Mary rms 16 Messer
" Mary E steno 116 Clifford bds 73 Sorrento

Clavis Thomas helper bds 24 Greeley
Clavlin Annie Mrs h 174 Friendship
Clawson see Clauson

Clay Charles car insp h 46 Branch av
" Lois M bookkeeper bds 46 Branch av
" Mabel S clerk 326 Westminster h at Phenix

Clay
" Nina cashier 110 Westminster rms 292 Fountain
" Thomas h 95 Fairmount av
" Thomas H police station 1 h 74 Wallace
" Wesley car cleaner bds 46 Branch av

Clayborne Ernest helper h r 616 N Main
Clayeyes Alois h 9 Appleton
Claypool Ernest V supt R I Anti-Saloon League 17 Exchange rm 412 h at Edgewood
Clayton Albert R rem to New York [av
" Alfred (William Clayton & Sons) h 250 Niantic
" Bridgetta housekeeper 10 Armington av
" Chester T compositor Journal h 830 Hope
" Co The millinery and furs 196 Westminster
" Ernest bookkeeper Ind Trust Co h 390 Hope
" George S proofreader Tribune h 300 Rochambeau av [tic av
" John (William Clayton & Sons) bds 250 Niantic
" John S machinist h 51 Fourth
" Margaret Mrs bds 286 Benefit
" Marion M phone opr b 300 Rochambeau av
" Rosa S clerk bds 300 Rochambeau av
" Thomas R accountant Turk's Head bldg 7th floor h 77 Elton
" Thomas W Mrs h 26 Hilarity
" Walter machinist h 222 Jastram [antic av
" William (William Clayton & Sons) h 240 Ni-
" William & Sons express 250 Niantic av

Clayton's Express 250 Niantic av
Clear Alden real estate h 44 Prairie av
" Margaret bds 115 Burnside
Cleary Annie C widow Peter F bds 230 Unit
" Daniel J egg candler 364 Canal h 32 Walling
" Francis J clerk bds 17 Herschel
" Frank Y driver h 230 Unit
" Fred painter h 249 Plainfield
" John (McCarthy & Cleary) provisions 989 Westminster bds 50 Common [Ashton
" Margaret A steno 309 Hospital Trust bldg h at
" Marie P weaver h 15 Tippecanoe
" Mary h 18 Fremont
" William F carrier Olneyville P O h 17 Herschel
" see Clary [Portland
Cleasby Ethelwyn N clerk 301 W Exchange h 18
" Frank jr, B & S h 18 Portland
" Franklin G broker h 43 Ashton [Knight
Cleaveland Elbert A sec 556 Atwells av h 260
" Ernest R ins examiner bds 260 Knight
" Norman C student bds 260 Knight
" see Cleveland
Cleaves William P sta eng 610 Manton av h 620 do
Cleeland Howard F jeweler h 55 Barton
" Raymond, B & S bds 55 Barton
" William H driver h 55 Barton
Clegg Alice clerk 535 Hospital Trust bldg bds 195 Linwood av
" Catherine widow Charles h 1 Daniel av
" Edward asst foreman B & S h 88 Vandewater
" Edward A machinist h 14 Perkins
" Fanny widow George H N h 339 Union av
" Francis G clerk bds 308 Manton av
" Frank carpet layer 243 Westminster
" George operative h 311 Plainfield
" George B treas 49 Westminster rm 830 h 195 Linwood av [Linwood av
" George B jr bookkeeper 77 Cromwell h 195
" George E millwright h 308 Manton av
" Gladys bds 33 Heath
" Harold weaver h 46 Shiloh
" Harriett twister bds 339 Union av
" John clerk 278 Academy av bds 17 Berkley
" John machinist h rear 91 Woodward rd
" John polisher h 94 Grove [mond
" John W bookkeeper 90 Friendship h 25 Ham-
" Joseph N h 86 Vandewater
" Lillian M bds 43 McKinley
" Margaret clerk B & S bds at Cranston
" Margaret widow bds 78 Cypress
" Margaret V widow James h 914 Eddy
" Mary widow bds 92 Blackstone
" Mary widow h 43 McKinley [gret av
" Oates carpetlayer 244 Westminster h 10 Nini-
" Robert T A carrier P O h 49 Barrows
" Thomas patternmaker h 43 Violet
" Thomas E clerk bds 25 Hammond
" Tom clerk h 33 Heath
" Wilfred machinist h 81 Stansbury
" Wilfred H patternmaker h 963 Douglas av
" William J dentist 801 Butler Exchange h 11 Vandewater
" William T machinist h 25 Hammond

Cleiman David variety 266 Chalkstone av h do
" Harry M clerk bds 266 Chalkstone av

Clein see Cline and Klein

Cleinman David carpenter h 70 Goddard
" Harry ,Triangle Jewelry Co 128 N Main rm 33 bds 19 Hewes

Clem J Arthur treas and mgr J A Foster Co 69 Dorrance h at Edgewood
Clemence Amanda Mrs h 33 Cowper ct
" Charles E clerk h 84 Burnett
" Elsie F clerk 221 W Exchange bds at Johnston
" Emma S died Oct 12 1919
" Fred G salesman 270 Weybosset h 101 Burnett
" George T foreman 299 Carpenter h 183 Vinton
" George W rem to Georgiaville [Gallatin
" Herbert C (B & D Braid Co) 99 Stewart h 151
" Olive E jeweler bds 183 Vinton
" Ruth E clerk Olneyville P O h 93 Ralph
" Syndey T machinist h 245 Cranston

Clemens John A service mgr 69 Point h at Edgewood
" Rothsay E rem to Hamilton Ontario

Clement Eva M nurse bds 160 Hamilton
" Florence F widow Gustavus h 83 Salem
" Francis file cutter h 28 Lisbon
" Henry W osteopath 57 Eddy rm 312 h 43 Blackstone boul
" Irving H jeweler h 12 Atwells av
" Lydia F nurse Prov City Hospital bds do
" S Frank eng Prov Opera House h 934 Westminster
" William H h 130 S Angell

Clemente Giuseppe baker h 124 Hospital
" Rocco laborer h 56 Crary

Clemento Antonio laborer h 112 Cedar
Clementa Edmund watchman h 30 N Court apt 15
" John foreman h 87 Rugby
" Joseph I butcher h 42 Merino
" Thomas E machinist h 133 Rugby
" Thomas E jr laborer bds 133 Rugby
" William Rev pastor Trinity Baptist church h 66 Dorchester av
" William G machinist h 76 Byfield

Clemishaw Alice clerk 230 Amherst h do
Clemons Fidelia widow bds 529 Elmwood av
Clenevert Adonis A clerk bds 67 Medway
Clerkin Patrick nurse bds 12 Noyes av
Cleveland Clarence B clerk bds 85 Lester
" Everett A machinist h rear 105 Alverson av
" Frederick watchman h 25 Mt Vernon
" George A foreman h 85 Lester
" Ida L Mrs h 36 Niagara
" Lillian C operative bds 36 Niagara
" Martha E h 332 Dudley
" Mary Mrs rms 112 Mathewson
" Mary E widow Charles S rms 85 Brown
" Walter E rem to Southbridge Mass
" Worsted Mills Co The 506 Kinsley av
" see also Cleaveland

Clevenger Grace E teacher bds 161 Webster av
" Loren A pastor Broadway Baptist church h 161 Webster av

Cleverly George W conductor h 93 Burnside
Clewley Charlotte E Mrs rem to Pawtucket
" Marion E rem to Pawtucket
" see Cluley

Clews Walter painter h 2 Gould pl
Cliff Alice housekeeper 184 Camp
" Fred J see 41-43 Broadway h at Boston Mass
" Maud widow Eaton h 275 Morris av [Mass
" Percy G treas 41-43 Broadway h at Boston
" William porter 219 Weybosset

CLIFF & COMPANY Inc automobiles 41–43 Broadway—See back colored page I

Cliffe Ernest machinist h 137 Pomona av
" Thomas rem to Greystone

Clifford Alfred laborer h 22 Medway
" Annie V housekeeper bds 45 Hudson
" Bernard laborer h 77 Logan av
" Charles dyer h 45 Hudson
" Charles jr cloth measurer bds 45 Hudson
" Daniel H teamster bds 294 Globe
" Dennis janitor Bridgham school
" Dennis E clerk h 294 Globe
" Dora R teacher Broad-st school b 76 Miller av
" Edward J leather worker h 127 Brook
" Edward P h 102 Cumerford
" Francis P jeweler bds 42 Zone
" Frank V mgr R I Motor Mart h 18 Marion av
" James H clerk bds 76 Miller av [Douglas av
" Johanna L teacher Smith-st school bds 431
" John baker bds 15 Bassett [Woonsocket
" John A dentist 509 Westminster rm 40 h at
" John H jeweler bds 45 Hudson
" John J bartender 4 Hedley h 42 Zone
" John J S adjuster 51 Empire rm 623 h 537 Cranston [Douglas av
" John M lawyer 339 Grosvenor bldg h 431

Clifford
" Julia A housekeeper 68 Wayne
" Lena widow Thomas h 85 W River
" Marion A teacher Atwells-av school bds 76 Miller av
" Mary Miss h 191 Cranston [Douglas av
" Mary E teacher Berkshire-st school bds 431
" Mary G housekeeper 45 Hudson
" Michael laborer bds 127 Transit
" Minnie rubberworker h 191 Cranston
" M Ida steno Journal bds 22 Medway
" Patrick driver bds 45 Hudson
" Patrick (431 Douglas av) died April 25 1919
" Patrick A contractor 76 Miller av h do
" Paul photographer rms 27 Stewart
" Ralph operative bds 881 Atwells av
" Sarah G binder h 45 Richmond [Medway
" Sidney lawyer 1503 Turk's Head bldg bds 22
" Theresa clerk 400 Westminster bds at E Prov
" Thomas H folder h 68 Wayne
Clift Alfred weaver h 70 Ralph
" Charles C painter h 46 Helme
" Charles K clerk 277 Plainfield bds 70 Ralph
" Glayds B clerk bds 70 Ralph
" Harry A clerk bds 70 Ralph
" John ticket taker h 14 Hymer
" William A asst designer h 10 Grover
Clifton Harry N vulcanising 105 Plainfield h 790 Westminster [Prairie av
Cline Peter J bartender 607 Potter's av bds 174
" see KLEIN
Clingham Charles J clerk bds 67 Doyle av
" Leonard clerk 81 Exchange pl b 67 Doyle av
" Thomas E clerk h 67 Doyle av [Doyle av
" Thomas E jr clerk 81 Exchange pl bds 67
Clinton Albert H h 185 Clifford
" Annie dressmaker bds 125 Governor
" Belle R h 48 Stamford av
" Eleanor F widow George bds 108 Peace
" Frank J asst factory inspector 306 State House h 183 Clifford
" George A foreman bds 48 Stamford av
" George C clerk h 73 Peace
" James C Mrs clerk 244 Weybosset h 431 Pine
" James C salesman h 431 Pine
" John teamster h 46 Thayer
" Lewis A salesman 28 Pine h at E Providence
" Lewis F asst buyer 28 Pine h 343 Manton av
" Mary dressmaker bds 125 Governor
" Mary J Mrs bds 185 Clifford
" Mill office 813 Hospital Trust bldg
" Thomas Joseph colorer h 123 Mitchell
Clish Elizabeth C dressmaker bds 143 Cypress
Clisham Ormonde C rem to Syracuse N Y
Clissold Christopher W chaser h 128 Ontario
" Walter A clerk Gorham Mfg Co h 82 Congress av [California av
Cloherty Anna A steno 413 Federal bldg bds 274
" James laborer h 274 California av
" Nora G clerk bds 274 California av
" Thomas J L jeweler h 74 Willard av
Cloos Herbert W salesman h 17 Howell [Park
Close Francis optician 176 Weybosset h at Eden
" Julian rubberworker rms 226 Pine
" Leslie jeweler rms 226 Pine
" Roy driver rms 225 Pine
" Wilbur S district representative 905 Union Trust bldg h 9 Benevolent
" William A electrician bds 90 Wilson
Clossick John J millwright bds 37 Brighton
" Thomas F asst foreman 23 Acorn h 37 Brighton
Closson Karl E salesman h 16 Hawthorne
Cloud John janitor h 84 Bishop
Cloudman W Frank grocer 583 Broad h at Auburn
Clough Albert E polisher h 346 Bucklin
" Albert M machinist bds 112 Superior
" Alvah pedler rms 452 N Main
" Annie steno bds 25 Eleventh
" Clara housekeeper 86 Wood
" Edith M student bds 33 Elmwood av
" Edward, B & S h 9 Beacon av
" Emma F widow Charles M died Mar 29 1919
" Ernest T reporter Journal bds 80 Waterman
" Frank machinist h 25 Eleventh
" Frank A died April 1919
" Harold A clerk B & S bds 232 Pleasant
" Mary A bds 254 Lowell av
" Osmer G mgr 200 Union h 84 Tenth
" Sarah h 391 Academy av
" Warren H grocer 89 Stewart h 33 Elmwood av
" William died
" Winfred G conductor h 246 Alabama av
" & Co (Joseph Auty) barbers 86 Weybosset
Clougherty Mark rigger h 90 Potter's av
Clout James T machinist h 902 Chalkstone av
Clouthier Rose E 48 Exchange pl h at Warren
Cloutier Aldor toolmaker bds 2 Pearl
" Arthur laborer h 205 Chapin av
" Damas carpenter h 195 Carleton
" Dieudonne carpenter h 71 MtPleasant av
" Dieudonne mgr bds r 55 Chaffee [at Warren
" Dorothy E steno 1515 Turk's Head bldg bds
" Edors rms 55 Ship
" Elzear A auto repairer bds 173 Bellevue av
" Emile J, B & S bds 18 Maplehurst av
" Ernest shoe repairer 21 Harold h 69 do
" Frank chauffeur 57 Washington h 173 Bellevue av
" George E auto repairer h 173 Bellevue av
" Joseph loomfixer h 18 Maplehurst av
" Joseph A auto repairer h 2 Pearl
" Louis field eng 10 State House h at E Prov
" Louis J watchmaker 827 Broad h 196 Gallup
" Marie A bds 18 Maplehurst av
" Mary L widow Frank bds 173 Bellevue av
" Peter E chauffeur bds 173 Bellevue av
" Sophie M clerk bds 196 Gallup
Clover Shop The gowns 290 Westminster rm 402
Clow Ernest machinist h 78 Clematis
" Frederick W baker h 23½ Bergen
" Henry h 77 River av
Clowes William L conductor h 509 Park av
Cloxton Luther E operative h 83 Daniel av
" Thomas janitor h 78 Laurel Hill av
Club Life, A A Frasier editor 107 Harrison
Cluett, Peabody & Co shirts and collars 5 Journal bldg
Cluette Clorinda Mrs h 1718 Westminster
Cluin Thomas H folder h 56 Bissell
Clukey Ralph C janitor h 96 Fairmount av
CLULEE see CLEWLEY
Clutterbuck Violet H widow J Wm h 330 Veazie
Coady Delia widow Edward C h 70 Bowdoin
Coakley Bros (Edward P and John) grocers 955 Broad [field
" Daniel J asst foreman 23 Acorn h 280 Plain-
" Edward D watchman Amer Railway Ex h 204 Althea
" Edward J clerk R R freight h 87 South
" Edward P (Coakley Bros) h 79 Sumter
" Hannah widow Michael h 953 Broad
" James L collector 800 Turk's Head bldg h 21 Oldham
" John (Coakley Bros) h 59 Hamilton
" Madeline clerk bds 344 Elmwood av
" Mary E shipping clerk bds 87 South
" Marion jeweler bds 87 South
" Robert V clerk 79 N Main h 20 Frank
" R V Mrs bookkeeper 70 N Main h 20 Frank
" Thomas F prop Coakley's Express h 33 Madison
COAKLEY'S EXPRESS T F Coakley prop 194 Cranston—See page 1285
Coakly Fred finisher 599 Westminster h 72 Rugby
" see COKELY
Coalter James watchman h 60 Candace
" see COULTER
Coan Edward at loomworks h 420 Harris av
" Henry E clerk h 5 Pemberton
Coans Charles T floorman restaurant 160 Broad h 482 Broadway
Coates Addie D Mrs housekeeper 16 Plain
" Albert O chairman Board of Canvassers and Registration City Hall h 59 Dover
" Alfred conductor h 39 Atlantic av
" Anna widow Louis bds 605 Manton av
" Charles B salesman 79 Elmwood av h 44 Dover
" Charles E painter h 24 Winslow
" Charles E toolmaker bds 20 Peace
" Charles E jr teamster h 19 Winslow
" Delia widow Frank L h 23 Pettis
" Edward C machinist h 87 Fisk
" Emma widow Edward h 87 Fisk
" Ethel V saleswoman bds 16 Plain
" Gerald dyer h 51 Montrose
" Harry machinist h 41 Alton [201
" -Hurdis Co real estate 4 Weybosset rms 200-
" Leona G teacher 405 Angell bds 20 Peace
" Roy F auto salesman rms 304 Washington
" Thomas dressertender h 847 Atwells av
" Walter A optical goods h 20 Peace
" Wellington W died July 26 1919
" Willard E h 337 Point
Coats Alfred M h 77 Williams
Cobb Adeline M steno bds 118 Power
" Albert R moving picture op h 111 Burnett
" Arthur L salesman 36 Garnet h 184 Atlantic av
" Charles N rubberworker h 77 Wood
" Daniel J second hand bds r 71 Pocasset av

Cobb
" Edward B buyer 263 Westminster h 11 Everett av
" Edwin B rubberworker h 437 Public
" Elmer baker's helper bds 70 South
" Elmer L laborer bds 6 Burrs lane
" Emma F dressmaker bds 118 Power [av
" Eugene D (Cobb, Pothin & Co) h 107 Wayland
" Franklin bds 129 Lexington av
" Frederick E conductor h 175 Laurel Hill av
" George A master mariner h 319 Friendship
" George F enameler bds 437 Public
" George L (Harold Freeman Music Co) 42 Weybosset rm 5 bds 407 Morris av [Prov
" Herbert A bookkeeper 70 Mathewson h at E
" Herbert W carpenter h 118 Power
" James H woolsorter bds rear 71 Pocasset av
" John J overseer 34 Dike h rear 71 Pocasset av
" Joseph H machinist h 111 Burnett
" Julia C clerk Ind Trust Co bds at Cranston
" Luther F creditman 73 Dyer h 129 Lexington
" Mabel W clerk bds 118 Power
" Margaret widow Charles rms 47 Jackson
" Margaret T widow Charles D rem to Edgewood [tain
" Mary R widow William A nurse rms 323 Foun-
" Melissa M died Jan 7 1919
" Pothin & Co (E D Cobb, V R Pothin) millinery 147 and 157 Westminster [wood
" Ralph S salesman 30 Richmond h at Edge-
" Ruth E steno bds 118 Power
Cobe Edwin F clerk bds 110 Waverly
" Maurice H clerk h 110 Waverly
Cobin Harry printer h 35½ Howell
Coburn Amanda Mrs nurse bds 116 Hope
" Charles L asst engineer 661 Westminster rm 16 bds 160 Broad [E Prov
" Clinton S civil engineer 409 Union station h at
" Genevieve Mrs jeweler bds 77 Bridgham
" George N janitor B U Library h 64 Ayrault
" John chief train despatcher 201 Union station h 350 New York av
" Jonathan toolmaker h 153 Point
" Michael J jeweler h 247 Pearl
" Walter H toolmaker bds 64 Ayrault
Coby George mgr Brite Lite & Co 19 Calender h at Edgewood
Coca Cola Bottling Corporation 81 Fountain
Cocci Domenico railroad laborer bds 184 Almy
" Giovanni laborer bds 184 Almy
Coccio Onofrio fileworker h 494 W Exchange
" Vergilio laborer h 32 McAvoy
Cocco Pietro laborer bds 71 Gesler
Coccoli Gaetanao liquors 35 Knight h 71 Tell
" Lauderio barber h 24 Ames
Coccozzi Angelo laborer bds 10 Bismark
" Benedetto second hand h 10 Bismark
" Giovanni laborer h 112 Leo av
" Luigi laborer h 7 Job
" Maria A clerk bds 7 Job
Cochran James O machinist h 131 Plain
" James T trainman bds 131 Plain
Cochrane Adam B rem to Cincinnati Ohio
" Augustin trav salesman h 28 Eames
" Edgar student bds 33 Friendship
" Grace H bookkeeper 365 Canal bds 661 Hartford av [333 Friendship
" Harriett M nurse 109 Washington rm 407 h
" Henry bds 1 Hunnewell av
" James T died July 24 1919
" J Thomas machinist h 50 Pocasset av
" Lawson helper h 194 Messer
" Mary Mrs h 333 Friendship
" Samuel G machinist h 270 River av [Mass
" Samuel H bookkeeper 70 Ship h at Attleboro
" William F toolmaker bds 661 Hartford av
" William H foreman h 661 Hartford av
Cockayne Stanley jeweler h 144 Ocean
Cockcroft Albert E pin setter bds 42 Yale av
" Annie T clerk bds 254 Washington
" Charles clerk 96 Weybosset h 162 Whitehall
" Edith A bookkeeper bds 60 Dewey
" Joseph J rem to Auburn
Cockrane Ellen spinner bds 9 Edward
" Margaret spinner bds 9 Edward
Cocozza Benjamin foreman Am & British Mfg Co
" Giovanni laborer h 112 Leo av
Cocroft Ellen F widow Thomas H h 27 Cushing
" Kathryn bds 27 Cushing

Cocroft
" Mary widow M Freeman h 21 George
" Reginald B (U S A) bds 27 Cushing [ster
Codding Fred D mgr 298 Plain bds 1162 Westmin-
" George H h 59 Bogman
Codere George H silversmith h 231 Leban
Coderre Alice bds 26 Richland
" Azelina O bds 26 Richland
" Clara A bds 26 Richland
" Corinne bds 26 Richland
" Joseph carpenter h 81 Willow
" Roselba dressmaker bds 26 Richland
" Theodule C pedler h 26 Richland
Codman Edwin E sculptor h 166 Ontario
Cody Albert E clerk 357 Plain h 192 Ocean
" Alexander P caretaker bds 365 Benefit
" Annie maid bds 20 Barnes
" Catherine bds 935 N Main
" David E bartender h 137 Chapin av
" Elizabeth h 935 N Main
" Gertrude waitress 363 Westminster rms 151 Broadway [Chapin av
" Helen G steno 236 Grosvenor bldg bds 137
" James J cooper h 43 Noyes av
" Joseph F jr carpenter h 16 Lisbon
" Loretta P steno 15 Jackson b 16 Lisbon
" Martin bds 935 N Main
" May C clerk bds 16 Lisbon
" Patrick sign painter bds 935 N Main
" William F patternmaker bds 137 Chapin av
Coe Dwight S died Oct 5 1919
" D Edgar (U S Band Co) 17 Point h 74 Elm
" Ida L Mrs cottage mgr State Home & School b do
" John W, B & S h 89 Ardoene [President av
" Thomas H engineer 624 Ind Trust bldg h 253
" W H Mfg Co gold leaf mfrs 74 Weybosset
Coelho Alfred J clerk 869 Westminster bds 20 Ann
" Annie G Mrs h 300 Thurbers av
" Anthony helper bds 20 Ann
" Antonio laborer h 33 Trenton
" Antonio laborer h 45 Blanding
" Filomena widow Frank h 20 Ann
" Francisco laborer h 142 Transit
" Irving E jeweler bds 300 Thurbers av
" John laborer h 142 Transit
" Joseph shoe repairer 185½ Wickenden h 20 Ann
Coen Ann widow John died July 27 1919
" James E weaver bds 138 Amherst
" John clerk 95 Eddy bds 138 Amherst
" John T painter bds 14 Joslin
" Joseph H (Conaty & Coen) lawyer 512 Turk's Head bldg bds 138 Amherst
" Robert A bookkeeper bds 138 Amherst
" Sylvester B sales mgr 304 Grosvenor bldg h at Warren
" William P painter h 14 Joslin
Coffee Frances widow bds 68 Wendell
Coffey Agnes bookbinder rms 48 Carpenter
" Alice saleswoman rms 35 Carpenter
" Alice sewer bds 141 Delaine
" Alice M widow Lawrence J W h 141 Delaine
" Andrew laborer h 18 Lisbon
" Andrew J collector bds 18 Lisbon
" Anna J nurse Hope Private Hosp bds do
" Annie operative bds 9 Northup av
" Catherine widow Michael bds 2 McCann pl
" Charles helper bds 254 Tockwotton
" Charles E machinist bds 18 Lisbon
" Charles I mgr bds 67 Bergen
" Charles M S meter reader N E L Co b 25 Ives
" Cora T Mrs vocal teacher 43 Plenty bds do
" Daniel J janitor h 229 Ives
" Eugene F clerk bds 179 Hudson
" Florence G phone opr 15 Bough b 18 Lisbon
" Frank A salesman h 215 Ivy
" Henry T jitney driver bds 18 Lisbon
" James died Oct 30 1919
" James A inspector h 10 Pomona av
" James A police station 6 bds 18 Lisbon
" James B machinist h 18 Maplehurst av
" James J file worker h 148 Harold [Seventh
" Jennie T principal Highland-av school bds 20
" John B clerk h 20 Seventh
" John F cloth measurer h 179 Hudson
" John F inspector police station 6 h 72 Berkley
" John P expressing 215 Ocean h do
" Joseph h 20 Seventh
" Joseph E bds 20 Seventh
" Josephine bds 125 Governor

PROVIDENCE PUBLIC MARKET CO. *Leaders in Economic Distribution of Food*

Coffey
" Lawrence F mgr 87 Weybosset rm 40 h 16 Maplehurst av
" Lawrence J watchman h 117 Bowdoin
" Mabel I widow George W h 50 Ship
" Margaret T opr bds 179 Hudson [ton av
" Michael L electrician 30 Hemlock h 380 Man-
" M Hope teacher bds 93 Ohio av
" Nathan laborer h 553 N Main
" Nellie widow David h 133 Sheldon
" Nellie C sewer bds 179 Hudson
" Patrick, B & S bds 16 Messer
" Patrick laborer h 10 Rill
" Patrick J undertaker 122 Academy av h 126 do
" Raymond B operative bds 179 Hudson
" Thomas A died Jan 5 1919
" Thomas F rubberworker bds 26 Roanoke
" Thomas H chauffeur 661 Westminster h 173 Whittier av
" William jeweler h 254 Tockwotton
" William F broker h 93 Ohio av
" William H foreman photo engraver 661 Westminster rm 20 bds 272 Point
" William L student bds 93 Ohio av
Coffin Arthur W asst mgr R I Braiding Machine Co 228 Aborn h at Conimicut
" Benjamin chef bds 57 W Friendship
" Edward E clerk B & S h 63 Summit av
" Edwin H sales agent 312 Industrial Trust bldg h 7 Doane av
" Edwin T rem to E Greenwich
" Eugene carpenter rms 222 Friendship
" Fred E marine engineer h 102 Wealeyan av
" Grace B clerk 27 Market sq h at Luther's Corners Mass
" Harriet E widow Wm F h 38 Wilson
" Isaiah machinist bds 199 Sherburne
" J Frank sec and treas 228 Aborn h 132 Congress av
" Leon H buyer 80 Weybosset h 220 Slater av
" Mary S widow Eugene E h 11 Medway
" William H salesman h 142 Sixth
Coffin Viola instructor bds 401 Bainbridge av
Cogan Edward baker 488 Friendship h 486 do
" J Maude widow Richard M bds 382 Blackstone
" see COGGAN
Cogean Edward teamster h 18 Puritan
Cogell Alfred M (U S A) bds 263 Cranston
" William helper h 263 Cranston
Coggeshall Alice H bds 178 Bowen
" Annie N h 187 Waterman
" Charles A h 80 Byfield
" Emily P widow Caleb H bds 746 N Main
" Frances I widow Oliver P h 4 Coleridge ct
" Frederick M clerk h 135 Summit av
" Hattie Mrs bds 12 Tanner
" James H Mrs h 178 Bowen
" Jessie L bds 178 Bowen
" John, The Roycroft 543 Broad
" John T h 813½ Eddy [Edgewood
" John W agent Riverside Worsted Mills h at
" Lulv M h 53 E Manning
Coggins James E electrician 15 Bough bds 32 Sprague
" Lucy Mrs h 32 Sprague
" Vance machinist bds 32 Sprague
Coghill Sarah A h 107 Bowen [ington
Coghlan Joseph foreman 173 Benefit h 500 Wash-
Cogswell Frederic T clerk h 526 Plainfield
" Frederick F molder h 691 Eddy
" Harvey jeweler h 6 Baltimore
" James D h 31 Verndale av
" Joseph B clerk h 16 Woonasquatucket av
" Mary E widow Christopher rem to Fall River Mass
" Ralph C bookkeeper bds 1275 Chalkstone av
" Raymond W bds 42 Waller
" Robert G, B & S h 42 Waller
" Warren E foreman h 1536 Chalkstone av
" William driver 37 Canal b 286 Cranston
Cohen Aaron (Cohen Bros) h 295 Lowell av
" Abraham (Emery & Cohen) tailor 7 Wayland sq h 9 Belairs av
" Abraham cigars 25 Bridge bds 98 Benefit
" Abraham clerk 71 Washington b 42 Benefit
" Abraham collector rms 327 Washington
" Abraham mgr 48 Franklin h 170½ Somerset
" Abraham pedler bds 225 Orms
" Abram shoemaker 584 Chalkstone av h 447 do
" Ada teacher bds 454 Chalkstone av
" Albert grocer 757 Eddy h 168 Willard av
" Alexander salesman bds 497 Chalkstone av
" Alfred M messenger bds 401 Plain

Cohen
" Anna steno Chamber of Commerce bds 54 Goddard
" Anna Isidore widow h 10 Golemba ane
" Arthur ins agent 1109 Turk's Head bldg h 361 Willard av
" Bella widow Jacob h 54 Goddard
" Benjamin delicatessen 176 Chalkstone av h do
" Benjamin operative h 21 Orms
" Benjamin tailor h 66 Lippitt
" Benjamin (153 Reservoir) rem to Hartford Conn [pitt
" Benjamin E mgr 147 Mathewson bds 47 Lip-
" Benjamin S clerk h 255 Willard av
" Bertha stenographer bds 225 Orms
" Bessie widow Bennett h 23 Howell
" Brothers (Aaron Cohen, William Cohen) florists 295 Lowell av
" Charles provisions h 96 W Clifford
" Charles student bds 9 Belair av
" Charles E rem to California [151 Camp
" Clara (Matilda Shop) 335 Westminster bds
" Clara widow Max h 47 Lippitt
" Dinah clerk bds 23 Howell
" Dorothy died Jan 1919
" Edward (E & J Grocery Co) 1783 Westminster bds 130 Orms
" Edward P machinist h 420 Harris av
" Eli painter h 6 Stampers
" Ella jeweler bds 401 Plain [nolds av
" Esther cashier 272 Westminster bds 178 Rey-
" Ethel E clerk 6 Weybosset bds 44 Goddard
" Ethel J chief clerk 6 Weybosset h at Bristol
" Ethel M clerk 351 N Main bds 44 Goddard
" Etta bookkeeper bds 140 Orms
" Florence steno bds 9 Lippitt
" Frances (R & F Cohen) 418 N Main bds do
" Harry (Cohen Mfg Co) h 90 Sumter
" Harry auto supplies 29 Bridge bds 98 Benefit
" Harry clerk bds 33 Jenkins
" Harry clerk 497 Chalkstone av
" Harry furniture (Pawtucket) h 9 Lippitt
" Harry pedler h 130 Orms
" Helen clerk bds 44 Goddard
" Hilda steno 230 Weybosset bds 54 Goddard
" Hyman h 51 Ashburton
" Hyman bds 454 Chalkstone av [Lippitt
" Hyman gasolene station 1278 N Main bds 47
" Hyman pedler h 98 Benefit
" Ida bookkeeper bds 9 Lippitt
" Ida widow Aaron bds 417 N Main
" Ida M clerk 209 Westminster bds 20 Halsey
" Irene clerk bds 207 Willard av
" Isaac butcher 61 Chalkstone av h do
" Isabel E steno bds 454 Chalkstone av
" Isadore clothing 334 S Main h 419 Benefit
" Israel machinist h 87 Lippitt
" Jacob, (E & J Grocery Co) 1783 Westminster bds 130 Orms
" Jacob clothing h 140 Orms
" Jacob furrier h 207 Orms
" Jacob junk h 244 Willard av
" Jacob mgr 48 Franklin h 172 Somerset
" Jacob N (American Cornice Works) 3 Charles h 35 Mullberry
" Jacob S, Hebrew teacher h r 37 Goddard
" Jeanette teacher Chalkstone-av school bds 140 Orms
" Jennie, B & S bds 241 Blackstone
" Jennie steno 1020 Grosvenor bldg b 58 Eaton
" Joseph, B & S h 120A Prairie av
" Joseph dry goods 6 Veasie h 8 do
" Joseph fish 30 Shawmut h 225 Orms
" Joseph shoemaker 733 Eddy h 221 Rhodes
" Joseph tailor 240 Thayer h 17 Halsey
" Julius bds 54 Goddard
" Lazarus fruit 25 Bridge bds 98 Benefit
" Lena bookkeeper bds 23 Howell
" Lena Mrs h 10 N Davis
" Leo physician 115 Prairie av h do
" Lewis antique furniture bds 178 Reynolds av
" Lillian S steno 70 Ship b 454 Chalkstone av
" Louis (Robbins & Cohen) 236 Charles bds 40 Camp
" Louis cabinetmaker h 178 Reynolds av
" Louis clerk 406 N Main h 79 Randall
" Louis jeweler h 244 Blackstone
" Louis pedler h 52 Chalkstone av
" Mfg Co mfg jewelers 70 Ship
" Marcella widow Jacob h 454 Chalkstone av
" Mark salesman 71 Peck h at Chicago Ill
" Maurice mgr 530 S Main h 52 Top
" Max at B & S bds 56 Goddard
" Max com trav bds 61 Bowen
" Max laborer h 44 Staniford

Cohen
" Max rabbi h 242 Prairie av
" Meyer produce h 153 Reservoir av
" Michael R clerk bds 12 Jenckes
" Mollie clerk bds 23 Howell
" Morris delicatessen 416 N Main h do
" Morris dry goods 81 Manton av h 138 Delaine
" Morris furniture 84 Charles h 58 Eaton
" Morris grocer 240 Wickenden h 242 do
" Morris laborer h 14 Kirk
" Morris painter bds 130 Orms
" Morris pedler h 44 Goddard
" Morris student bds 7 Bugbee court
" Morris H watchmaker 1863 Westminster h 13 Perry
" Myer fruit pedler h 153 Reservoir av
" Nathan laborer h 51 Howell [Blackstone
" Nathan shoe repairer 749 Potter's av h 241
" Nathan H (F C Inman & Co) 57 Eddy rm 313 bds 7 Bugbee court
" Nathaniel C sales mgr 57 Wash h 9 Jenckes
" Pauline P steno 906 Union Trust bldg bds 186 Reynolds av
" Peter shoemaker 12 N Davis h 14 do
" Philip pedler h 190 Chalkstone av
" Philip shoemaker 251 Plain h do
" Rebecca widow Samuel h 56 Goddard
" Rose (R & F Cohen) 418 N Main h 393 do
" Rose bookkeeper 322 Westminster b 58 Eaton
" Rose E employment mgr 350 Westminster bds 207 Orms
" R & F dry goods 418 N Main
" Sadie rem to New London Conn
" Sallie clerk 342 Westminster bds 47 Lippitt
" Samuel bds 44 Goddard [Somerset
" Samuel accountant 722 Ind Trust bldg bds 172
" Samuel auto repairer bds 43 Pratt
" Samuel laborer h 35 Quaid
" Samuel machinist h 54½ Goddard
" Samuel pedler h 7 Bugbee ct
" Samuel shoemaker h 42 Benefit
" Samuel (U S N) bds 284 Willard av
" Samuel (241 Blackstone) rem to New York
" Samuel A mgr 545 Westminster bds 309 Charles
" Samuel J tea 61 Howell h 49 do
" Sanford H h 386 Wayland av
" Sarah teacher bds 454 Chalkstone av
" Sarah widow Benjamin h 232 Elmwood av
" Sarah E Mrs bds 181 Reynolds av
" Saul M mgr 2 N Court h 33 Jenkins
" Saul M Supply Co bar supplies 2 North Court
" Simon (Crown Cloak Store) 114 N Main h 12 Jenckes
" Simon clerk Amer Railway Ex b 44 Goddard
" Simon rabbi h 79 Glenham [ton av
" Solomon buyer 176 Weybosset h 36 Carring-
" Victor mgr 15 Dorrance h 241 Jewett
" William (Cohen Bros) h 184 Glenbridge av
" William B student h 8 Veasie [Mass
" William I mgr 76 Dorrance rm 207 h at Boston
Cohn Albert A (Klemer, Cohn & Klemer) 18 Pine h 134 Chester av
" Belle bookkeeper 101 Sabin rm 5 bds 30 Taylor
" Benjamin stonesetter h 43 Comstock av
" Benjamin tailor h 66 Lippitt
" Bertha steno 7 Beverly rm 10 bds 225 Orms
" Caroline widow Marcus h 33 Robinson
" Edgar E (Empire Auto Supply Co) 84 Empire bds 60 Carpenter
" Gertrude forewoman bds 30 Taylor
" Henry jeweler h 52 Burnside
" Herman clerk 70 S Main bds 30 Taylor
" Isidore laborer bds 33 Robinson
" Jacob jeweler h 175 Plain
" Max tailor 774 Westminster h 30 Taylor
" Morris bill poster bds 67 Robinson
" Rachel housekeeper 30 Taylor
" Rose umbrellamaker bds 175 Plain
" Samuel jeweler h 211 Dudley
" Simon pres 139 Benefit h 67 Robinson
" Sydney clerk bds 30 Taylor
" & Rosenberger Inc mfg jewelers 46 Chestnut
" see also COHEN and CONE [Waterman
Cohoe Albert B pastor First Baptist church h 34
COHOON see CAHOONE
Coia Albereco variety 118 Ledge bds 3 Job
" Albert laborer bds 66 Ledge
" Angela R widow Luigi h 61 Ledge
" Antonetta clerk bds 14 Greeley
" Carmela dressmaker bds 61 Ledge
" Emilio operator h 3 Job
" Errico jeweler h 139 Murray
" Filippo jeweler h 3 Job
" Giulio machinist h 10 Bismark

Coia
" Pasquale laborer h 66 Ledge
" Rosa widow bds 10 Bismark
Coiren Louis grocer 673 Wickenden bds 186 Ives
Coit Edward W mgr Welsbach Company 119 Westminster h 100 Charles Field
Cokely Frederick L finisher h 72 Rugby
" George W salesman 9 Federal bds 73 Medway
" Harriet W widow Robert H bds 72 Rugby
" see also COAKLEY
Coken Leon barber 75 Gay h do [Samoset av
Coker Edwin L foreman 120 Manton av h 23
" Lewis R patternmaker bds 23 Samoset av
Cola Eugenio teamster bds 27 Metacomet av
" John ice cream 968 Atwells av h 164 Hendrick
" Pietro h 27 Metacomet av [do
Colacci Cosmo D druggist 605 Douglas av h 609
" Francesco clerk bds 609 Douglas av
" Michele tinsmith h 609 Douglas av
Colaccio Alessandro spinner h 578 Charles
" Gennaro shoemaker 534 Charles h do
Colacota Michele laborer h 27 Lily
Colofrancesco Giovanni tailor bds 26 Swiss
" Luigi tailor bds 26 Swiss
" Rocco laborer h 26 Swiss
Colagiovanni Albert driver bds 288 Broadway
" Lucia bds 288 Broadway
" Marco liquors 121 Acorn h 288 Broadway
" Vincent liquors 200 Atwells av h 288 B'way
Colaluca Adolf laborer bds 616 Douglas av
" Archimeto laborer bds 616 Douglas av
" Bros (Dante and Massimine) wholesale liquors 374 Admiral
" Dante (Colaluca & Strongoli) 396 S Main and 374 Admiral h 121 Ridge
" Massimine (Colaluca Bros) h 380 Admiral
" Michele soft drinks 584 Douglas av h 582 do
" Sabbatino wireworker h 19 Tiber
" Therese widow Andimo h 616 Douglas av
" & Strongoli (Dante Colaluca, Antonio Strongoli) 396 S Main [100 Oak
Colan Victor real estate 12 Olneyville sq rm 1 bd s
" William operative h 48 Putnam
Colandris Afrothety variety 78½ Broad h do
Colaneri Cosmo laborer bds 251 Federal
" Giovanni baker h 18 Penn
" Michele cook h 251 Federal
" Nicole h rear 113 Grove
Colangelo Domenico clerk h 17 Albro
" Donato laborer h 7 Fairmount av
" Filippo shoemaker 29 Meader h do
" Giuseppe cigarmaker h 17 Albro
" Guesteno laborer bds 39 Opper
" Luigi laborer h 17 Albro
" Nicholas music teacher h 29 Meader
Colannini Costanzo baker 156 Spruce h 41 Vinton
" Donato laborer h 152 Spruce
" Giovanne laborer h 70 Sutton
" Giuseppe barber h 34 Crout
" John driver bds 41 Vinton
Colannino Antonio laborer h 52 Lowell av
Colantonio Bernardino fireman h 744 Atwells av
" Bernado h 2 Ames
" Domenico jeweler bds 569 Admiral
" Felice molder h 569 Admiral
" Francesco S janitor h 22 Tappan
" Giuseppe dresser h 568 Admiral
" Joseph knifeworker rms 191 Carpenter
Colapietri Francesco laborer h 211 Dora
Colapietro Antonio laborer h 143 Elmdale av
" Ettore laborer h 34 Horton
" Pietro rem to Italy
Colaprete Venanzio, B & S bds 2 Veto
Colardo Nicandro laborer bds 55 Ledge
" Pietro painter h 22 Hassam
" Samuele weaver h 22 Hassam
" Tommaso h 26 Silver Lake av
Colarossi Domenico baker h 3 Lee
" Nicole baker bds 3 Lee
Colarosso Angelina jeweler bds 121½ Arthur av
" Domenica widow Rocco h 121½ Arthur av
" Giovanne laborer h 572 Admiral
" Lucia jeweler bds 121½ Arthur av
" Pietro baker h 572 Admiral
" Pietro clerk bds 14 Ring
Colaruli Giovanni ins agt h 530 Union av
Colasanta Almerino laborer h r 19 Spruce
Colasanto Giovanni laborer h r 19 Weeden
" Joe (Broadway Shoe Repairing) 53½ Broadway h 118 Vinton
Colavecchia Angela widow Luigi h 61 Kenyon
" Angelina clerk bds 9 Spruce
" Benedetto baker 380 Westminster h 9 Spruce
" Benedetto clerk bds 61 Kenyon
" Carolina clerk bds 61 Kenyon

Colavecchia
" Giovanne A clerk bds 61 Kenyon
" Leonardo carpenter h 10 Glasgow
" Michele carpenter h 37 Jones
" Vincenzo laborer h 78 Dean [Providence
Colavito Antonio clerk 20 Exchange pl h at E Prov
" Joseph (Colavito & DeMaia) h at E Prov
" & DeMaia (Joseph Colavito, John DeMaia) barbers 533 Westminster
Colberg Robert F musician bds 266 Benefit
Colbert Edmund driver h 66 Ashmont
" John clerk bds 159 Wendell
" John conductor N Y, N H & H h 159 Wendell
" John opr h 898 Branch av
" John pressman h 10 Aplin ct
" J Parker (Colbert's Detective Agency) 311 Turk's Head bldg h 480 Lloyd av
" Katharine housekeeper 10 Aplin court
" Margaret Mrs nurse h 40 Marion av
" Rose M A opr bds 159 Wendell
Colbert's Detective Agency 311 Turk's Head bldg
" see also COLBERT
Colbey Arthur H foreman bds 40 Bainbridge av
" Mary E widow h 40 Bainbridge av
" Ruth E instructor bds 40 Bainbridge av
Colbourn Frank E laborer bds 81 Jenkins
Colburn Cawley clerk 106 Weybosset
" Charles H h 77 Brigham [Ohio av
" Clinton E supt Public Buildings dept h 194
" C Franklin student b 194 Ohio av [hurst av
" Earl B clerk Amer Railway Ex bds 117 Pine
" Edward A carpenter bds 194 Ohio av
" Frank E driver 243 Westminster
" George H (U S A) bds 203 Regent av
" Jennie M teacher h 194 Ohio av
" Joseph G h 54 Greenwich
" Maude L steno Manville Co Chamber of Commerce bldg bds at Georgiaville
" Walter B salesman 45 Dyer h 238 Douglas av
" William A bleacher bds 203 Regent av
" William A jr (U S A) bds 203 Regent av
" see also COLBOURN
Colby Allen B student rms 54 College
" Arthur H vice pres 27 Weybosset [7
" Florence, Red Cross worker b The Minden apt
" Horace A clerk 104 Eddy h 733 Potter's av
" Walter B engineer rms 93 Broadway
" Warren C laundryman h 89 Central
Colcleugh Emma Shaw Mrs journalist rms 30 Cushing
Colclough Frederick W rem to Michigan
Coldwell Elisa phone opr 1137 Broad bds 5 Norwich av
" Florence bookkeeper bds 5 Norwich av
" John T steno bds 5 Norwich av
" Mary A nurse bds 168 Bowen
" Thomas B machinist h 254 Thurbers av
" William R constable h 5 Norwich av
Cole Albert L salesman h 1087 Broad
" Albert M toolmaker h 535 Dexter
" Alexander laborer h 130 Pitman
" Almira widow Olney C died Feb 19 1919
" Alvin B representative 519 Howard bldg h at Edgewood
" Amy B bookkeeper bds 95 Keene
" Anna L nurse bds 162 Wayland av
" Anna M nurse maid bds 12 Meni court
" Arthur B (Lord Construction Co) h 206 California av
" Arthur C laundry man h 88 Carr [av
" Arthur H salesman 119 Dyer h 168 Elmgrove
" A Dudley clerk 138 S Main bds 120 Williams
" Benjamin bootblack 512 N Main h 508 do
" Carrie J widow Charles E b 49 Marlborough av
" Catharine h 11 Wise court
" Catharine D widow James W h 81 Potter's av
" Celia A widow Nathan P jr h 314½ Cranston rm 26
" Charles jeweler h 1041 Eddy
" Charles E jeweler h 465 Potter's av
" Charles H driver 128 Dorrance h 29 Riverdale
" Charles N engineer h 32 Jackson
" Charles V salesman h 53 Cranston
" Clarence (U S N) h 104 Pocasset av
" Clinton D bds 535 Dexter
" Cora B widow Fernando h r 116 Valley
" Cornelius (C Cole & Co) h at Eden Park
" Cyrus supt h 40 Dexter
" C & Co (C N Raymond, S Pickles and C Cole) auto repairers 30 Oliver
" Della D h 73 Medway [bds 91 Dover
" Elizabeth F teacher Atwells av primary school
" Ella B steno 171 Westminster rm 402 bds 32 Jefferson [Messer
" Elmer H salesman 16 Terminal Way h 106

Cole
" Elmer H, U S meat insp 409 Federal bldg bds 332 Dudley [147 Cass
" Elmond B oiler pumping station Ernest st h
" Evelyn M clerk 110 Dyer bds at Manton
" Florence A clerk bds 433 Friendship
" Florence B bds 95 Keene
" Francis S milk Cole av opp Sessions h do
" Frank baker h 114 Hospital
" Frank rm 12 State House h at Pawtuxet
" Frank E engineer American Enamel Co h 26 Dupont
" Frank H pipefitter h 85 Hudson
" Frank H salesman 243 Westminster
" Frederick B chemist 82 Clifford h at Warren
" George jeweler rms 289 Fountain
" George T steam fitter bds 120 Williams
" George W salesman 630 Ind Trust bldg h at Versailles Conn
" Gilbert M longshoreman h 75 Winter
" Gladys A Mrs bds 104 Pocasset av
" Grace widow Francis C h 91 Dover
" Grant B salesman 54 Exchange pl
" Harold G jeweler h 21 Hempstead
" Harold W clerk h 88 Bridgham [av
" Helen J teacher Eddy st school bds 81 Potter's
" Herbert A sub foreman B & S h at E Prov
" James A bds 65 Franklin
" James H cigarmaker rms 1043 Westminster
" Jennie A widow Charles A bds 45 King
" Jesse shipper 128 Dorrance bds 10 Sacramento
" Jessie L bds Cole av opp Sessions [av
" John E salesman 180 Westminster h 25 Geneva
" John W machinery 419 Grosvenor bldg h 31 E Manning
" Joseph A clerk 901 Douglas av bds do
" Joseph F h 81 Niagara [Winsor
" Joseph W H buyer 243 Westminster h 16
" Lavonia bds 116 Power
" Lena J bds 55 Parkis av
" Louis A chauffeur Engine 10 h 148 Oxford
" Mabel S timekeeper B & S b 130 Pitman
" Manuel laborer h 303 Williams
" Margaret Mrs h 1745 Westminster
" Marion S teacher Lincoln school b 300 Angell
" Mary E bds 310 Swan
" Mary E buyer 243 Westminster rms 74 Providence [Providence
" Mary G clerk International Braid Co rms 74
" Mary M widow William H bds 49 Stanwood
" Motor Co of R I automobiles 209–211 Broad
" Olive widow Andrew N bds 32 Jefferson
" Olive A widow Henry S b 95 Keene
" Raymond A salesman h 37 Frederick
" Roy W braid mfr h 45 Tenth
" Samuel H salesman bds 15 Keene
" Service Station 44 Wendell
" Teaming Co 74 South Water [h at E Prov
" Theresa I Mrs saleswoman 429 Westminster
" Thomas laborer h 332 Richmond
" Virginia C Mrs phone opr N E L Co, Turk's Head bldg bds 254 Washington
" Walter S at Gorham's bds 24 Portland
" Waverly laborer bds 404 Washington
" William A clerk 234 Westminster h 417 Potter's av
" William H driver h 10 Sacramento
" William H teamster h 16 Levina
" William L conductor h 308 Lowell av
" William L driver h 17 Edwin
" William M contractor h 165 Sessions
" William R marine engineer h 120 Williams
" Winfield L supt 156 W Exchange h 190 Massachusetts av [dom av
" see also KOHL
Colebert Edmund E rubberworker bds 14 Wis
" James A barber 139 Regent av b 14 Wisdom av
" Jennie M phone opr bds 14 Wisdom av
" Margaret widow Patrick C h 14 Wisdom av
" Margaret J phone opr 195 Angell b 14 Wisdom av
" Mary rem to Boston Mass
" see also COLBERT
Colegrove Allyn B clerk bds 5 Junction
" Sally lingerie 290 Westminster rm 502 bds 5 Junction
" W L salesman 243 Westminster
Colella Antonio laborer h 153 Almy
" Domenico laborer h 140 Globe
" Vincenzo barber 20 Decatur sq h 33 Spruce
Coleman Agnes widow grocer 23 Culver h 104 Blackstone
" Alice phone opr bds 66 Alaska
" Alice (314½ Blackstone) died Feb 20 1919
" Alice widow Matthew h 776 Branch av

Coleman
" Alice M timekeeper bds 159 Burnside
" Anna artist h 143 Williams
" Anna widow h 137 Codding
" Annie janitress Strand Theatre h 99 South
" Annie maid Butler Hospital bds do
" Annie F h 54 Logan av
" Bernard laborer h 164 Swan [Broad
" Bernard W clerk 115 Washington bds 793
" Catharine widow Patrick h 20 Diamond
" Catherine opr bds 20 Diamond
" Catherine widow Michael J h 32 Preston
" Catherine V teacher Ives-st primary school bds 32 Preston
" Charles E bus agent h 331 Weybosset
" Charlotte W bds 125 Irving av
" Daniel rem to Bristol
" Daniel C gangemaker h 562 Cranston
" Doris M clerk 54 Weybosset bds 24 Lawrence
" Dorothy F steno 1004 Union Trust bldg bds 39 E George
" Edward J operator Journal h at Edgewood
" Edward J F clerk 9 Codding h at Barrington
" Edward T clerk 1932 Westminster h 92 Laurel Hill av [Olney
" Ellis porter Washington cor Aborn bds 77
" Elouise C laundress h 60 Wadsworth
" Emily Mrs h 35½ Warner's lane
" Eugene E machinist h 26 Bancroft
" George V interne R I Hospital bds do
" George V physician bds 88 Bogman
" Gerald B bds 410 Blackstone
" Grace D rem to Washington D C
" Harold E clerk 243 Westminster bds 927 Branch av
" Harry collector bds 1015 Branch av
" Harry F student bds 152 Taber av
" Henry A laborer h 164 Swan
" Henry P (Ceylon Tea Co) 841 Potter's av bds 14 Chambers
" Honora widow Patrick h 14 Chambers [ton
" Hope E steno 17 Exchange rm 405 b 32 Preston
" James inspector bds 20 Diamond
" James meatcutter bds 22 Burgess
" James F jeweler bds 79 Greenwich
" James H bds 32 Preston
" James H bus agt Street Carmen's Union 95 Fountain h at Arlington
" James H inspector h 236 Indiana av
" Jane widow Owen b 39 E George
" Jennie steno 36 Franklin bds at Cranston
" Jesse W clerk Dept Public Works City Hall bds 81 Lloyd av
" John A auto repairer 179 Aborn h 110 John
" John A repairer h 110 John
" John B mgr h 152 Taber av
" John F adv dept News h 32 Preston
" John F bookkeeper 23 Aborn bds 159 Burnside
" John F brakeman h 22 Governor
" John F foreman Am and British Mfg Co h 82 Lippitt
" John J h 54 Woodward rd
" John J bds 272 Gano
" John J teamster bds 156 Ford
" John J wireworker h 82 Rugby
" John M hoseman Engine 22 h 91 Bogman
" John P auto repairer bds 30 Prairie av
" John S rem to Louisiana
" John Wesley stevedore h 9 Smith
" John W driver h 35 Lorimer av
" Joseph rms 9 Market sq
" Joseph A police station 8 h 33 Eighth [av
" Joseph P pastor St Agnes church h 351 Branch
" J Howard clerk bds 32 Preston
" Katherine L bookkeeper 313 W Exchange bds at Valley Falls
" Mabel housekeeper 21 Burgess
" Margaret widow Patrick died Dec 5 1919
" Margaret H teacher bds 66 Alaska
" Margaret M widow Matthew A bds 66 Alaska
" Mary housekeeper 14 Chambers
" Mary sewer bds 66 Alaska
" Mary A h r 199 South
" Mary A widow h 27 Central
" May A clerk M & M T Co bds 272 Gano
" Michael F helper h 15 Bergen
" M Anna Nrs bds r 199 South
" Nellie opr bds 30 Diamond
" Nellie T h 457 Smith
" Nora L bookkeeper bds 14 Chambers
" Owen M filecutter h 13 Barstow
" Patrick, B & S h 30 Prairie av
" Patrick clerk 93 Weybosset
" Patrick machinist h 29 Eudora
" Patrick J clerk h 82 Lippitt

Coleman
" Patrick J laborer h 30 Amy [nor
" Patrick J liquors 464 Wickenden h 140 Gover
" Patrick J jr police station 2 h 4 Academy av
" Philip P watchman M & M T Co h 77 Olney
" Prescott H bookkeeper 393 Harris av h 191 Morris av
" Prescott W, B & S bds 191 Morris av
" Raymond J clerk bds 236 Indiana av
" Robert T utility man 663 Westminster h 188 Dodge
" Roscoe L Mrs h 20 Medway
" Samuel foreman h 305 Willard av
" Sarah C widow Thomas h 927 Branch av
" Sarah D h 143 Williams
" Thomas jeweler rms 677 Westminster
" Thomas laborer bds 30 Amy
" Thomas timekeeper h 15 Bergen
" Thomas F h 272 Gano
" Thomas F police station 7 bds 88 Bogman
" Thomas F slasher tender bds 175 Amherst
" Thomas F bds 30 Amy
" Thomas J polisher h 159 Burnside
" Thomas J jr jeweler bds 159 Burnside
" Thomas S rem to Chicago Ill
" Thomas W chauffeur 54 Weybosset h 51 Alverson av

COLEMAN WATSON E patent solicitor 624 F st, Washington D C—See page 1230

" William jr asst agt 166 Valley h at Pascoag
" William B porter 73 Dyer bds 77 Olney
" William H clerk 110 Grosvenor bldg h 23 Elgin
" William J mgr 91 Broadway h at Edgewood
" William L chauffeur h 1015 Branch av
" William O clerk bds 88 Bogman
" see also COLMAN

Coles Harriet B widow Leroy B bds 297 Thayer
Coletta Bernardo jeweler h 25 Murphy
" Felice barber 101 Spruce h rear 39 Ridge
" Giovanni tailor h 56 Ring
" Onorato driver bds 40 Hassan
" Tommaso grocer 44 Hassan h 40 do
Colette Albert machinist bds 1489 Westminster
" Erminio laborer bds 38 Swiss
" Giuseppe fileworker h 143 Tell
Coletti Andrea laborer h 27 Commodore
" Bennie laborer h 35 Hampton
" Carlo laborer h 634 Union av
" Carlo laborer h 143 Tell
" Carmine laborer h 118 Ridge
" Giacchino laborer h 107 Tell
" Giuseppe painter h 43 Messenger
Coley Anna Elsie Mrs clerk 321 Westminster rms 80 Franklin
Colfax Auto Repair Station 97 Colfax
Colgan James A sec (The Tierney-Colgan Co) 552 Westminster h 237 Pleasant
" James D draftsman 807 Union Trust bldg bds 237 Pleasant
" James F foreman 241 Harris av h 15 Pierce
" Joseph E woodfinisher h 131 Allston
" Katherine E steno 325 Waterman bds 125 Governor
" Michael A motorman h 12 Groton
" Neal carpenter rms 393 Weybosset
" William J bds 237 Pleasant
Colgrove Nelson W drain layer 75 Westminster rm 24 h 38 Wilson
Coli Henry cook h 843 Manton av
Colicci Angelina clerk bds 335 Broadway
" Anna M jeweler bds 335 Broadway
" Antonio chauffeur bds 27 Ridge
" Frank clerk bds 27 Ridge
" Gaetano h 335 Broadway
" Giovanne laborer h 27 Ridge
" Giuseppe clerk bds 335 Broadway
" Joseph clerk h 27 Ridge
" Paoli chauffeur h 294 Pearl
Coligian Charles laborer h 157 Camden av
Colilli Antonio laborer h 45 Sussex
Colin August weaver h 60 Magnolia
Colinan Elizabeth F steno 608 Hospital Trust bldg bds at Pawtucket [W Clifford
Colita Charles hardware etc 735 Westminster h 96
Colissi Serafino laborer h 543 Union av
Collamer Mark E brakeman bds 200 Jewett
" Randall towerman h 200 Jewett
Collamore Earl D rem to Georgiaville
" Fred L clerk R L Co 100 Fountain bds at Warren
" Ray V finisher h 3 Sibley
Collarulli Giovanne ins agent h 530 Union av
COLLATERAL LOAN CO 77 Exchange place—See page 1055
Collemer Raymond S rms 160 Broad

Colleton Sarah A clerk bds 72 Anthony av
Collett George H gen agt 402 Union Trust bldg h 184 Elm Grove av
Collette Alfred painter h 183 Howell
" David N upholsterer h 20 Carrington av
" Medard compositor Journal b at Central Falls
" see also KOLLETT
Colletti Salvio clerk h 424 Branch av
Colley Charles W teamster rms 829 Westminster
" D T salesman 319 Hospital Trust bldg h at Edgewood
" Earl clerk 176 Weybosset h 80 Franklin
" Elsie Mrs saleswoman rms 80 Franklin
" Henry W h 441 Angell
" May M bookkeeper 53 Weybosset rms 26 Arch
" Raymond jeweler bds 441 Angell
" Russell L clerk 59 Clifford bds 441 Angell
Colli Luigi candymaker h 11 Barker
Colliander Albert E S machinist h 60 Crescent
" Carl E H toolmaker h 158 Eighth
Collie James D bottler h 54 Faith
Collier Chester L foreman bds 14 Seymour
" Edward E carpenter h 51 Richardson
" Errole E lineman h 66 Ashmont
" Etta widow Edward E h 14 Seymour
" Gladys V rem to New York
" James motorman h rear 47 Jenkins
" J Howard 3d, asst sales mgr 23 Acorn h 18 Medway [h 170 Lockwood
" Melvenia widow Robert clerk 54 Weybosset
" Minnie G housekeeper 364 Thurbers av
" P F & Son publishers 109 Washington rm 500
" Robert bleacher h 35 Canton
" Robert guide State House bds 170 Lockwood
" Theodore F prof B U h 35 Keene
" William clerk 270 Westminster bds 35 Canton
Colligan James J, B & S h 32 Grosvenor av
Collin Charles C bus mgr Prov Opera House h 185 Lester
" John F teamster bds 64 Diamond
Collingham Brayton R traffic mgr American Emery Wheel Works h at E Providence
" Rose bds 198 Morris av
Collings Alice M bds 252 Fourth
" Constance laundress Butler Hospital bds do
COLLINGWOOD J H & CO (John R Dawley) enamelers 107 Friendship—See page 1130
Collins Agnes h 15 Almy
" Agnes C steno bds 186 Julian
" Alice teacher bds 51 Longmont
" Alice L steno 17 Exchange rm 311 bds at Shawomet Beach [Bainbridge av
" Angela P teacher Grove-st school bds 38
" Anita steno bds 254 Washington
" Anna L opr bds 57 State
" Anna M clerk N E L Co b 684 Chalkstone av
" Anna M saleswoman 275 Westminster bds 28 Greene
" Anna M Mrs dressmaker h 596 Broad do
" Annie H housekeeper 23 Abbott
" Annie L employment bureau 167 Benefit h do
" Arthur machinist h 201 Whittier av
" Arthur E machinist bds 38 Jefferson
Arthur J bds 67 Union av [laide av
" Belvietta widow Christopher H h 130 Adelaide av
" Bernard A rem to E Providence
" Bridget widow Cornelius bds 16 Wood
" Carlos bookkeeper 291 Promenade h 242 Indiana av [Trenton
" Catherine bookkeeper 40 Clifford bds 14
" Catherine widow John bds 167 Silver Spring
" Catherine widow Michael R h 156 Atwells av
" Catherine widow Peter h 25½ Sonoma ct
" Catherine A clerk 20 Arcade bds 11 Almy
" Catherine E clerk bds 67 Union av
" Catherine G widow John H b 63 Elmwood av
" Charles rem to New York city
" Charles painter h 28 Sprague
" Charles A driver bds 683 Huntington av
" Charles B engine turner bds 51 Richardson
" Charles C clerk Prov Opera House bds 185 Lester
" Charles C bds 67 Union av
" Charles H salesman 320 Canal h 478 Pine
" Charles M physician 596 Broad h do
" Charles W asst clerk Commission of Shell Fisheries, State House rm 301 h 222 Adelaide av [RiverMass
" Charles W salesman 57 Eddy rm 701 h at Fall
" Charlotte A h 44 Superior
" Cornelius machinist h 554 Wickenden
" Damien H died Mar 1 1919
" Daniel coachman h 157 Wood
" Daniel iceman h 516 Plainfield
" Daniel machinist bds 57 State
" David F jeweler h 36 Governor
" Delia A chief operator 15 Bough bds 11 Almy
" Denerson E shipper h 105 Potter's av
" Dorothy A bds 219 Eastwood av
" Edith M steno R I Hospital Trust Co bds 229 Doyle av
" Edward (U S A) bds 516 Plainfield
" Edward A auto repairer r 81 State bds 16 Amsterdam [water
" Edward P clerk 2 Henderson h 100 Vande-
" Edwin H machinist h 165 Reynolds av
" Elijah at B & S bds 99 Laban
" Eliza h 135 Cushing
" Eliza h 22 Angell
" Elizabeth widow John C h 684 Chalkstone av
" Elizabeth J widow Simon S bds 137 Governor
" Elizabeth L nurse h 140 Laura
" Elizabeth M housekeeper 100 Vandewater
" Elizabeth X bookkeeper bds 24 Abbott
" Ella H Mrs h 334 Friendship
" Ellen widow Hugh h 75 Benevolent
" Elmer iceman bds 516 Plainfield
" Emily C bookkeeper bds 167 Benefit
" Everett driver bds 516 Plainfield
" Florence M clerk bds 242 Indiana av
" Frances bds 111 S Angell
" Frank salesman 292 Westminster [Mass
" Frank salesman 230 Weybosset h at Boston
" Frank A driver h 57 Hilton
" Frank B forester h 17 Hyat
" Frank V machinist h 245 Manton av
" Frank L boilermaker bds 67 Union av
" Fred clerk 144 Westminster mr 203 h 43 Davis
" Fred erecting engineer h 229 Doyle av
" Fred C clerk bds 43 Davis
" Frederick salesman rms 1040 Westminster
" Frederick I pastor Church of Messiah h 25 Messer
" Frederick J com trav bds 156 Atwells av
" Frederick S student rms 54 College
" F G Shoe Co Inc 232 Westminster
" Genette T h 222 Adelaide av
" George bds 545 Cranston
" George A conductor bds 306 Knight
" George A machinist h 79 Lowell av
" George I clerk bds 516 Plainfield
" George J clerk bds 105 Potter's av
" George L physician 22 Angell h do
" George L salesman 292 Westminster bds 130 Adelaide av
" George L Mrs h 44 E Manning
" George S salesman 330 Canal h 545 Cranston
" George T stock clerk 9 Federal h 71 Vernon
" Harry W teacher Technical High school h at Pawtucket
" Helen (125 Governor) rem to Newport
" Helen clerk bds 57 State
" Henry F driver bds 67 Union av
" Henry J boilermaker h 20 Groton
" Henry V carpenter bds 219 Eastwood av
" Henry W bds 165 Reynolds av
" Hugh E auto repairer bds 75 Benevolent
" Hugh J flagman bds 23 Abbott
" Ina F jeweler bds 120 Laurel Hill av
" James spinner h 973 Chalkstone av
" James C (Tillinghast & Collins) 1030 Hospital Trust bldg h 222 Adelaide av
" James H h 468 Hope
" James J machinist bds 596 Broad
" James T rem to New York city
" James W bds 52 Maple
" Jane clerk 336 Westminster rms 3 Greene
" Jeremiah blacksmith h 71 Sutton
" Jeremiah J jr jeweler bds 71 Sutton
" Joanna A widow James h 22 W Clifford
" John barrels h 88 Tenth
" John boilermaker h 57 Union av
" John driver h 15 Amy
" John laborer h 178 Transit
" John packer bds 27 Grant
" John E woodturner bds 99 Laban
" John F lawyer bds 156 Atwells av
" John F teamster bds 64 Diamond
" John H installer 15 Snow h 26 Spencer
" John J, B & S h 72 Wabun av
" John J collector h 295 Althea
" John J jeweler bds 167 Benefit
" John J laborer bds 16 Whittier av
" John J salesman bds 684 Chalkstone av
" John J weaver died Feb 5 1919
" John P wool sorter h 91 Barbara
" John T salesman 606 Industrial Trust bldg rms 160 Broad
" John T salesman h 25 Constitution

Collins
" John T second hand h 113½ Elmwood av
" John W grocer 76 Blackstone h 78 do
" Joseph machinist h 51 Longmont
" Joseph rubberworker h 64 Diamond
" Joseph A clerk bds 75 Benevolent
" Joseph D machinist h 71 Sutton
" Joseph E clerk bds 156 Atwells av
" Joseph V (U S A) bds 113 Robinson
" Julia E bds 15 Hannah
" J Franklin demonstrator B U bds 468 Hope
" King clerk Union Trust Co bds 44 E Manning
" Laura h 22 Angell
" Laura h 245 Pearl
" Lillian clerk 244 Westminster bds at Pawt
" Lillian M jeweler bds 36 Governor
" L J salesman 7 Crawford h at Pawtuxet
" Lucy A widow Angelo h 76 Lexington av
" Mabel clerk bds 516 Plainfield [mour
" Margaret clerk 244 Westminster bds 14 Seymour
" Margaret widow John h 57 State
" Margaret widow Timothy h 14 Trenton [av
" Margaret A widow Henry C h 120 Laurel Hill
" Margaret E widow Michael H h 27 Grant
" Margaret G clerk B & S bds 75 Benevolent
" Marguerite M, B & S bds 22 W Clifford
" Martin watchman h 21 Berkley
" Mary h 46 Groton
" Mary h 84 Sheldon
" Mary Mrs h 18 Balch
" Mary widow John bds 529 Huntington av
" Mary widow Thomas h 113 Robinson
" Mary C bookkeeper bds 27 Grant
" Mary E h 11 Almy
" Mary E cashier bds 75 Benevolent
" Mary E clerk B & S bds 178 Transit
" Mary E clerk h 71 Sutton
" Mary E finisher h 113½ Elmwood av
" Mary E silkworker bds 23 Abbott
" Mary J seamstress h 8 Walling
" Mary T dressmaker h 12 Atlas [laide av
" Maude teacher Regent-av school h 130 Ade-
" Methilde P widow Philip h 185 Lester
" Michael teamster bds 16 Whittier av
" Michael J polisher bds 15 Hannah
" Michael R died Mar 4 1919
" Morris foreman bds 224 Messer
" Nathan A (West Side Market) 2 Academy av h 71 Health av [at Edgewood
" Nelson A salesman 319 Hospital Trust bldg h
" Nora widow bds 125 Pleasant
" Nora C clerk B & S bds 57 State [Pawt
" Octave J (R I Boiler Works) 614 S Main h at
" Palmer P clerk h 100 Vandewater
" Patrick laborer bds 178 Transit
" Patrick variety 26 Common bds 33 Wisdom av
" Patrick F ladderman H & L 10 rms 339 Pine
" Patrick H carpenter h 219 Eastwood av
" Patrick J carpenter h 87 Althea
" Raymond clerk bds 99 Laban
" Peter O operative h 23 Abbott
" Philip laborer h 51 Alton
" Phoebe L Mrs h 258 Charles
" Raymond clerk bds 99 Laban
" Richard laborer bds 12 Atlas [at Pawt
" Richard J (R I Boiler Works) 614 S Main h
" Robert E engineer bds 67 Union av
" Sadie buyer 20 Arcade bds 84 Sheldon
" Sarah A widow Charles F died Nov 7 1919
" S Elisabeth bookkeeper 95 Fountain bds 478 Pine
" S Preston jr mgr 24 N Main rm 12
" Theresa jeweler bds 36 Governor
" Theresa E maid Butler Hospital bds do
" Theresa M dressmaker h 14 Fisher
" Thomas clerk R R freight h 80 E Transit
" Thomas laborer died June 18 1919
" Thomas jr clerk bds 59 Bowdoin
" Thomas C Rev asst at Cathedral h 26 Pond
" Thomas F laborer h 462 Atwells av
" Thomas J bricklayer h 59 Bowdoin
" Thomas J clerk bds 11 Almy
" Timothy clerk R R freight h 80 E Transit
" Violet B clerk bds 29 Sprague
" Violet B nurse rms 242 Broadway
" Walter E clerk 343 S Water h 91 West Clifford
" Walter J gen mgr h 74 Lexington av
" Walter K clerk 220 Canal bds 478 Pine
" Walter N district traffic chief 112 Union h 130 Adelaide av
" William A bartender 114 Orange h 112 Park
" William E clerk h 91 W Clifford
" William F salesman 364 Canal h at Pawtucket
" William H boilermaker h r 45 Homestead av
" William H ticket taker Fay Theatre [av
" William J clerk 115 Wickenden h 101 Beacon
" William J laborer bds 167 Silver Spring
" William L printer rms 43 Bassett [Pawtucket
" William J (R I Boiler Works) 614 S Main h at
" William S shipper 844 Broad h 662 Prairie av
Collison Alice A bookkeeper 11 Haymarket bds 16 Seamans [chester av
" Benjamin E painter 6 Manton av h 52 Dor-
" Henry & Sons (Henry J and William A) plumbers 11 Haymarket [mans
" Henry J (Henry Collison & Sons) bds 16 Sea-
" John T painter h 115 Pocasset av
" Sarah J bds 25 Deborah [Seamans
" William A (Henry Collison & Sons) bds 16
COLLYER see COLLIER
Colman Andrew G machinist h 37 Lawn
" Earl S (Richardson & Clark) 11 Exchange h 24 Keene [Co h 26 E George
" Edward G cashier The American Cotton Oil
" George C steamfitter h 173 South
" Hattie H F widow Roscoe L h 20 Medway
" see also COLEMAN
Colmeta Otto H diecutter h 45 Comstock av
Colmon Eloise widow Henry B h 60 Wadsworth
" William J laborer bds 167 Silver Spring
Colombo Angela tailoress h 79 Borden
" Antonio jeweler h 18 Dale [100 Oak
Colon Victor foreman Paragon Worsted Co bds
Colonial Café, G Palmeri prop 578 Charles
" Jewelry Store (Nathan Saltzman) 621 Westminster
" Job Printing (Gustavo Galasso) 466 Branch av
" Line, S Water near Pike
" Navigation Co, S Water foot Tockwotton ticket offices 372 Westminster, Dorrance cor Washington and 120 Washington
" Pharmacy, C Alianiello prop 590 Charles
Colonna Annacleto clerk 51 Empire rm 601 bds 78 Marshall
" Ida jeweler bds 78 Marshall
" Luisa widow Ernesto h 78 Marshall
" Osvaldo rubberworker bds 78 Marshall
Color Service Corporation 34 S Water
Colored Republican Club 470 N Main
" Worsted Mill worsted yarns 201 Pitman
COLORGRAPH PRINTING CO 49 Weybosset rm 7—See page 1242
Colossi Giuseppi laborer h 281 Laurel Hill av
Colquhoun Arthur L sub foreman B & S h at Central Falls
" Clara nurse bds 62 Jackson
Colson Alice lodginghouse 1125 Westminster
" see also CARLSON [and at Bristol
Colt LeBaron B, U S Senator h 105 Waterman
" Samuel P lawyer and pres Nat India Rubber Co 35 Westminster rm 6 also chairman Board of Directors Ind Trust Co also pres Mechanical Fabric Co 40 Sprague h at Bristol
Colthurst Jennie bds 86 Dorchester av
Colton Alexander rubberworker b 307 Cranston
" Annie grocer 90 Randall h over do
" Charles (U S N) bds over 90 Randall
" Daniel A lawyer 29 Weybosset rm 402 rms 257 Benefit
" Edward P h 49 Bainbridge av
" Edward T druggist 465 Pine h 463 do
" Edward W steamfitter h 8 Vernon
" Herman salesman 530 S Main b 90 Randall
" James C dentist 189 Mathewson rm 2 h 7 Niabet
" Katherine A h 307 Cranston
" Leo rem to Binghamton N Y
" Mabel bds 43 Parkis av [Bainbridge av
" Margaret M principal Grove-st school bds 49
" Mary widow John h 250 Williams
" Owen F rubberworker bds 307 Cranston
" Stephen A shipper 243 Westminster h 173 Williams
" Thomas E real estate h 60 Vineyard
Coltuneck Sophia widow Michael h 28 Delhi
Colucelli Potito cabinetmaker h 67 Seamans
Colucci Alfredo shoemaker 36 Spruce h 162 do
" Felice laborer h 50 Brayton av
" Lorenzo tailor h 47 Ring
" Vincenzo laborer h 43 Newark
Columbia Land Co 32 Westminster rm 31
" Lunch (M J Agis & J Giatrelis) 189 Broad
Columbian Job Print 687 Manton av
" National Life Ins Co 506 Howard bldg
Columbo Peter stonecutter bds 185 Aborn
Columbus Bennie laborer h 24 Huntington av
" Club 8 Greene

COLUMBUS EXCHANGE BANK M Varvena pres 1 and 2 Market sq branch office 342 Atwells av—See page 1069
" Gas & Electric Co 298 Atwells av
" Radiator Repairing Co Euprepio Presioso prop 57 Atwells av
" Shoe Store 218 Atwells av
Columnino John laborer h 166 Spruce
Colvin Antoine porter 7 Crawford sq h at Pawt
" Bertram A engineer h 73 Common
" Charles H conductor h 18 Sumter
" Charles N rubberworker h 194 Orms
" Charles T sec a nd treas Colvin Foundry Co h 44 Glenham [gansett Hotel
" Clarence H pres Colvin Foundry Co b Narra-
" Darrell A molder bds 433 Elmwood av
" Edward C iceman h 83 Pleasant View av
" Elmer salesman bds 263 Broad
" Elmer L clerk 380 Westminster
COLVIN FOUNDRY CO Clarence H Colvin pres 185 Globe—See page 1135
" Frances Mrs h 96 Bowen
" George D salesman 87 Dorrance h 191 Vinton
" George E second hand bds 16 Grant
" George F plumber h 2 Handy
" Helena L widow Eugene h 38 Arch
" Henry driver 380 Westminster
" Henry V rem to N Y city
" Henry salesman bds 263 Broad
" Herbert A goldplater h 33 Sibley
" Louise widow h 211½ Broad
" Margaret T h 786 Cranston
" Maria L variety 450 N Main h do
" Marsden M bds 135 Benedict
" Mary A rms 52 Pocasset av [h at Scituate
" Nathan dep sheriff Prov County Court House
" Peter F machinist h 175 Swan
" Rhodes J h 16 Grant [av
" Sheldon D newsdealer 9 College bds 372 Lloyd
" Stephen S prof B U and instructor R I school of Design h 372 Lloyd av
" Theodore H h 433 Elmwood av
Colwell Albert F molder h r 246 Thurbers av
" Allen J vice pres Colwell Cigar Machine Co Inc h 14 Quince
" Anna F widow Francis h 96 Bowen
" Annie C Miss h 211 Roosevelt
" Arthur B auto repairer bds 48 Wendell
" Arthur J serviceman 312 Industrial Trust bldg h 22 Hawthorne
" Caroline B widow John W h 59 Forest
" Chester R millwright h 9 Quince
" Cigar Machine Co 131 Wash rm 305
" Clarence E h 149 Manton av
" Clifford B physician 409 Broadway h do
" Cyrel S h 124 Pocasset av
" Daniel T Mrs bds 177 Hanover
" Earl C clerk 210 Westminster h 211 Roosevelt
" Edgar A clerk 309 Friendship h at Johnston
" Edward F brassworker h 114 Houston
" Elmer W real estate 1 Custom House st also 20 Market sq bds at Johnston
" Elsie P steno 182 S Water bds at Johnston
" Emory E civil engineer City Hall bds 48 Wendell
" Esther A at Home for Aged Women
" E Grace artist bds 158 W Clifford
" Fannie M clk 205 Ind Trust bldg h at Auburn
" Florence saleswoman h 33 Parade
" Florence D bookkeeper bds 50 Lexington av
" George rubberworker rms 41 Lyman
" Harry E ladderman H & L 6 h 7 Pallas
" Harry H died May 19 1919
" Ida F widow Wilmarth H h 50 Lexington av
" Jane B widow H 18 Gibbon ct
" John bookkeeper bds 184 Knight
" John J motorman h 15 Sassafras
" John S clerk 202 Washington bds 59 Forest
" John T asst paymaster 184 Knight bds 86 Harold [ington av
" Lillian H asst 521 Ind Trust bldg bds 50 Lex-
" Mary B Mrs h 48 Wendell [velt
" Mary E clerk 1890 Westminster h 211 Roose-
" May E clerk 291 Westminster b at Johnston
" M Cheney jeweler h 14 Quince
" Nancy P widow Samuel G h 158 W Clifford
" Oscar H prop 7 Reservoir av and 163 Dexter h 105 Chapin av [rington
" Paul A ins 301 Union Trust bldg h at W Bar-
" Ralph sec and treas 204 Hartford av h at West Barrington
" Samuel (U S N) bds 14 Quince
" William compositor Journal h at Lonsdale
" William machine opr h 19 Crandall
Colwell
" Wilmarth Holt clerk 101 Sabin rm 13 h 57 Forest
" Wilmarth H inspector public bldgs dept City Hall bds 50 Lexington av
" Worsted Mills worsted goods 204 Hartford av
Comager Oliver C driver h 10 Mallett
Coman Edward L asso mgr 1009 Turk's Head bldg h at Wakefield
" Edward L machinist bds 114 Burnside
" Jesse O foreman 115 Clifford h at E Prov
" Mary saleswoman h 27 Central
Comar Catherine V jeweler bds 171 Donelson
" John h 351 Manton av
" John F car inspector R R bds 171 Donelson
" Patrick J jeweler h 171 Donelson
Combe Alfred H (Kimball & Combe Co) monuments 96 Westminster rm 1 h 59 Keene
" Hilda A catologuer bds 59 Keene
" Marian L supervisor of drawings bds 59 Keene
Combies Joseph A machinist bds 9 Lyons ct
COMBINATION LADDER CO C N Richardson prop 366 Fountain—See page 1170
Combe Frank h 232 Magnolia
" George W carpenter 77 Orange h 485 Public
" G W Mrs prepared food 485 Public h do
" Ralph W mechanic bds 485 Public
Comeau Helen R bds 6 Alton
" Joseph machinist rms 328 Pine
" Wilfred machinist h 49 Camden av
" Wilfred W messenger bds 49 Camden av
Comedy Florence M h 70 Wickenden
" John C engineer h 70 Wickenden
Comella Agostino porter h r 134 Spruce
" Agostino jr shoemaker h 131 Tell
" Angela widow h 124 Tell
" Antonio pedler h 65 Arthur av
" Antonio shoemaker h 128 Tell
" Cosmo pedler h 130 Spruce
" Giovanne rem to New York
" Lorenso helper h 7 McEvoy
" Luigi rem to New York
" Michele laborer h 130 Acorn
" Pietro pedler h 137 Grove
" Ross clerk bds 128 Tell
" Salvatore pedler h 11 Piedmont
" Salvatore pedler bds 315 Atwells av
" Sam h 130 Spruce
" Thomas clerk 380 Westminster [stone
Comer Catherine widow Edward h 120 Irving-
" Catherine V clerk bds 171 Donelson
" Edward F chauffeur h 53 Candace
" John F car inspector bds 171 Donelson
" Patrick J foreman h 171 Donelson
Comerford Philip H butcher h 180 Webster av
" see also CUMBERFORD
Comery Earl F draftsman 275 W Exchange bds at Central Falls [h at Pawt
" George E accountant 1014 Hospital Trust bldg
COMINGS see CUMMINGS
Comins Louise widow Peter h 375 Public
Comite Antonio h 4 McEvoy
Commercial Camera Co 325 Grosvenor bldg
COMMERCIAL CASUALTY INS CO F Geo Blanchard gen agt accident and health 44 Franklin rm 102—See page 1156
" Color & Chemical Co chemicals 23 Matheweon
" Corporation real estate 171 Westminster rm 402
" Exchange 44 Washington rm 207
COMMERCIAL IRON WORKS iron work 171-173-175 Globe—See page 1159
" Radio Co of America 69 Sprague 3d floor
" Service Co auto repairing 4 Flint
Commette Alphonso meat cart h 179 Althea
" Louis N meat cutter 380 Westminster h 311 Cranston
" Madeline A clerk 91 S Main bds 311 Cranston
Commisiong Joseph laborer h r 72 John
Commissioner of Dams and Reservoirs 320A State House
" of Industrial Statistics 318 State House
" of Inland Fisheries 304 State House
" of Pilots 320 State House
" of Public Health 315 State House
" of Public Schools 119A State House
" of Shell Fisheries 301 State House
" of State Printing 305 State House
Commona Cecelia E yarn inspector bds 3 Kossuth
" Michael F loomfixer h 3 Kossuth
" Marcus F, B & S bds 3 Kossuth
" Thomas Leo filecutter bds 3 Kossuth
Commonwealth Finance Corporation, H E Cray mgr 915 Turk's Head bldg

Compagnone Angelo iron cutter h 33 Swiss
" Domenico (U S A) bds 181 Almy
" Gennaro laborer h 181 Almy
" Giacomo jeweler h 165 Croom
" Luigi laborer bds 40 Swiss
" Pasquale fileworker h 95 Gesler
" Raffaele operative h 63 Gesler
" Vincenso carpenter h 18 Europe
" Vincenso Mrs grocer 736½ Atwells av h 736 do
Compsrone Giuseppe laborer bds 71 Naples av
" Raffaele laborer h 71 Naples av
" Rocco laborer h 48 Brayton av [av
Compiseno Mary widow Giuseppe h 1100 Atwells
COMPTOMETER Harold C Lyman 503 Industrial bldg—See front cover
Compton John J (Compton & Farrell) h 29 Health av
" & Farrell (John J Compton & Joseph Farrell) liquors 680 Atwells av
Comras Edith B clerk 35 S Main bds 15 Pratt
" Joseph mgr h 15 Pratt
" Peter (National Window & House Cleaning Co) 107 Westminster rm 11 bds 15 Pratt
" Sadie Mrs dressmaker 15 Pratt bds do
" Solomon mgr 107 Westminster rm 11 bds 15 Pratt [ston
Comrie William R sub foreman B & S h at John-
Comstock Aldrich M foreman Am & British Mfg. Co h 59 Commodore [boldt av
" Alice asst sec 109 Washington bds 76 Hum-
" Andrew Estate 199 Canal [Gallatin
" Andrew B cashier 643 Elmwood av h 210
" Annie W rms 60 Charles Field
" Benjamin W (Comstock & Wood) pearl mfrs 661 Westminster h 95 Sumter
" B Wallace express 73 Paige h 30 Lenox av
" Catherine bds 118 Comstock av
" Charles A clerk 21 Pine h 4 Kepler
" Charles A janitor h 4 Kepler
" Charles E foreman h 600 Potter's av
" Eliza Mrs at Home for Aged Women
" Express Co 73 Page
" Florence L teacher bds 59 Commodore
" Frank teamster bds 827a Main
" Frank P (Comstock & Co) and (J F Comstock & Sons Co) h 118 Comstock av
" Franklin L salesman 252 Canal h 253 Bucklin
" Fred S (Comstock & Co) h 47 Parkis av
" George teamster h r 222 N Main
" George F machinist bds 572 Smith
" Helen G jeweler bds 59 Commodore
" Ida D widow Frank S h 61 Overhill road
" Isaac T clerk R R freight rms 88 Benefit
" Jonathan M salesman h 132 Bridgham
" Joseph T carpenter bds 59 Commodore
" J F & Sons Co beef 216-220 Canal
" Land Co 199 Canal
" Lewis H h 830 Elmwood av
" Louis H (Comstock & Co) 199 Canal h at E Greenwich
" Margaret widow Charles h 147 Bridgham
" Mary L clerk bds 59 Commodore
" Melville H & Sons undertakers 1228 Westminster h do [Hammond
" Melville H jr collector 400 Westminster h 1
" Richard B (Comstock & Canning) also first vice pres Providence Chamber of Commerce h 76 Humboldt av
" Richard W jr 113 Ind Trust bldg h 203 Governor
" R W Land Co 113 Industrial Trust bldg
" Thomas A operative bds 59 Commodore
" Walter Jay jr 199 Canal h 166 Irving av
" Walter J h 41 Angell
" Walter J (J F Comstock & Sons Co) h 328 Thayer [160 Brown
" William P treas 113 Industrial Trust bldg h
COMSTOCK & CANNING (R B Comstock, J E Canning, J P Canning) lawyers 926 Grosvenor bldg
" & Co (L H, F P & F S Comstock) pork packers 199 Canal
" Wood (Benjamin W Comstock, Walter D Wood) mfrs pearl jewelry 661 Westminster rms 5-6
Comunalo Carlo weaver h 25 Ring
Conant Annie M dressmaker 17 Thayer bds do
" Hamilton state executive sec 51 Empire rm 412 h at Boston Mass
Conary James clerk 343 Westminster h at Pawt
" Walter J foreman h 130 Eighth
Conaty Ann bds 9 Harvest
" Arthur L lawyer h 23 Inkerman
" Bernard Co Inc bottlers 23 Cypress
" Bernardo bds 117 Carleton
Conaty
" Catharine A housekeeper 22 O'Neil
" Catherine E bookkeeper bds 117 Carleton
" Catherine M widow John h 407 Morris av
" Ellen widow James h 901 Douglas av
" Ellen F teacher Bridgham school bds 117 Carleton
" James clerk bds 118 Harold
" Jennie E jeweler bds 22 O'Neil
" John F (Conaty & Coen) h 80 Dover
" John J clerk Journal bds 117 Carleton
" John J toolmaker h 149 Veazie
" John T carrier Edgewood P O h 52 Spicer
" John T driver h 116 Harold
" Louise widow Bernard h 30 Cypress
" Mary steno 100 Stewart 6th fl bds 116 Harold
" Mary A clerk B & S bds 23 Inkerman
" Mary A jeweler bds 32 Detroit av
" Mary A phone opr bds 117 Carleton
" Michael laborer h 117 Carleton
" Patrick J grocer 1081 Eddy h do
" Peter J plumber h 123 Pavilion av
" Richard laborer bds 12 Puritan
" Rose T h 23 Inkerman
" Thomas h 32 Detroit av
" Thomas A laborer bds 117 Carleton
" William H chauffeur bds 23 Inkerman
" & Coen (John F Conaty, Joseph H Coen) lawyers 512 Turk's Head bldg
Conaughton Mary E bds 19 Valley
" Timothy weaver h 19 Valley
Conboy Catherine clerk bds 212 Amherst
" Catherine C steno 232 Ind Trust bldg bds 81 Hudson
" Edward H meatcutter h 598 Broadway
" Frederic J machinist bds 274 Blackstone
" George J clerk bds 81 Hudson
" Hannah widow Thomas h 274 Blackstone
" James conductor h 1010 Branch av
" John laborer h 12 Harold
" John A police sta 4 h 81 Hudson
" John J conductor h 153 Delaine
" Luke E rep 77 Washington rm 209 h 212 Amherst
" Marcella C steno bds 212 Amherst
" Mary E sewer bds 81 Hudson
" Mary E Mrs h 81 Hudson
" Mary K opr bds 598 Broadway
" Patrick J boilermaker h 55 Sears av [av
" Thomas V chemist 355 Valley h 56 Fairmont
Conca Albert (Conca & Rotondi) h 195 Union av
" Alessandro laborer h 25 Crout
" Amelia clerk 244 Westminster bds 13 Spruce
" Angelo electrician 251 Weybosset
" Antonio laborer bds 28 Ridge
" Antonio weaver h r 118 Federal
" Battina widow bds 128 Penn
" Carmine clerk bds 13 Manson
" Carmine laborer h 19 Piedmont
" Carmine laborer bds 590 River av
" Carmine machinist's helper h 91 Lubeo
" Carmine operator h 155 Ledge
" Catherine jeweler bds 11 Spruce
" Concetta widow Domenico h 248 Federal
" Domenico (Coates, Hurdis Co) 4 Weybosset rms 200-201 h at N Providence
" Domenico laborer h 128 Penn
" Emilia bookkeeper bds 11 Spruce
" Etta clerk 244 Westminster bds 13 Spruce
" Fabrizio tailor 77 Washington rm 307 bds 246 Federal
" Francesca dressmaker bds 248 Federal
" Giovanne bds 13 Manson
" Louis clerk bds 124 Vinton
" Luca bartender h 156 Sutton
" Mariana widow bds 124 Federal
" Natalino jeweler bds 124 Federal
" Nicole restaurant 116 Atwells av h 156 Sutton
" Pasquale physician rem to Italy
" Pasquale tailor bds 11 Spruce
" Raffaelo laborer h 992 Manton av
" Rosa M dressmaker bds 248 Federal
" Rosina jeweler bds 124 Federal
" Stastelano asst foreman h 11 Spruce
" Teresa widow Gregorio h 13 Manson [av
" Vera clerk 244 Westminster bds 271 Atwells
" & Rotondi (Albert Conca, Michael Rotondi) tailors 77 Washington rm 307
Concannon Adelle M bds 24 Fallon av
" Helen K bds 24 Fallon av
" James laborer h 204 Manton av
" James E bookkeeper bds 24 Fallon av
" James J laborer bds 204 Manton av
" John F (Modern Wet Wash Laundry) 1033 Chalkstone av h 66 Academy av

Concannon
" John F laborer bds 204 Manton av
" John H paver h 24 Fallon av
" John P conductor bds 24 Fallon av
" Lawrence M painter bds 24 Fallon av
" Mary rms 452 Broad
" Mary A saleswoman bds 24 Fallon av
" Nora G h 66 Academy av
Concave Edging Shop (L W Zinser, C S Oxley) razor blade sharpeners 491 Westminster
Concetti Raddi seamstress h 24 Monticello
Concha Angeline bds 125 Governor
Concilio Antonio shoe repairer 102 Arthur av h do
CONCORDADE CO 227-231 West Exchange—See page 1279
Concough Matthew clerk h 766 Westminster
Conde Francois F molder h 1041 Atwells av
" F Victor wood 1054 Atwells av h do
" Octave motorman h 224 Carleton
Condit Clyde J mgr 414 Howard bldg h at Edgewood [171 Hudson
Condon Anna O saleswoman 291 Westminster b
" Augustus trainmaster h 783 Chalkstone av
" Charles F police sta 5 h 269 Broad
" John foreman h 180 Swan
" John weaver bds 171 Hudson
" John F laborer h 66 Seymour
" Joseph painter h 107 W Clifford
" Louise H clerk bds 171 Hudson
" Mary Mrs h 171 Hudson
" Maurice E teamster bds 180 Swan
" Patrick blacksmith's helper h 91 Lockwood
" Peter J, U S meat inspector 409 Federal bldg h 67 Bergen
" Richard stonesetter bds 171 Hudson
" Robert J police sta 7 h 27 Harvest
" Robert W salesman h 37 Gordon av
" William H rms Hotel Dreyfus
Condos James restaurant 8 Atwells av rms 13 Merrill [41 Richmond
" John (Parisian Jewelry Co) 19 Calender rms
" Peter mgr 559 Westminster rms 369 Weybossett
Condry George F police sta 8 bds 30 Walling
" Patrick L police sta 3 h 61 Chatham
" Sarah A widow William h 30 Walling
" William H clerk bds 30 Walling
Conductors & Engineers International Investment Co 334 Westminster rm 420
Cone Irving L motorman h 20 Ralph
" Julia h 4 Mutual
" Margaret jeweler h 4 Mutual
" see COHEN and COHN
Conelli Giuseppi laborer h 103 Yorkshire
Conery James chef 343 Westminster
Conetti Conorte rem to New York
Coney Fannie M widow bds 174 S Angell
Congdon Adelbert P engineer h 145 Hanover
" Albert H accountant Am Railway Ex h 368 Friendship
" Albert H jr rem to Attleboro Mass
" Ambie C widow Howard h 95 Somerset
" Angeline M widow William h 71 Well
" A Barton clerk 86 S Main bds at Oaklawn
" A Howard bookkeeper 52 Exchange pl h 89 Burnett
" Caroline B widow John h 87 Cooke
" Charles E barnman h 675 Eddy
" Edward O h 16 Pallas
" Eleanor B bds 87 Cooke
" Elizabeth steno 86 S Main bds at Oaklawn
" Ella M bds 16 Pallas
" Frank S sec Manchester & Hudson Co 55 Point h 397 Friendship
" George E (Gilbert Supply Co) 50 Exchange pl h at Cranston
" George E jeweler bds 158 Early
" George H chauffeur bds 235 Cass
" Gilbert Maurice vice pres 155 Canal h 49 Angell [bldg bds 87 Cooke
" Harold (W W White & Co) 206 Turk's Head
" Harold A delicatessen store 269 Plainfield h at Long Meadow
" Harold B clerk 556 Atwells av h 27 Hawthorne
" Henry B sec Ind Trust Co h 160 Taber av
" Herbert H buyer h 51 Comstock av
" Herbert P jeweler bds 158 Early
" Howard W structural engineer Kinsley av cor Sims av h 272 Dudley
" Ira M engineer 34 Dike h 22 Atwood
" James M h 120 Alverson av
" James M shoe strings bds 132 Wesleyan av
" John sec Union Trust Co h 102 Arnold av Edgewood

Congdon
" John J salesman 243 Westminster h at Edgewood [Bristol
" Joseph B salesman 55 Eddy rm 403 bds at
" Joseph C silversmith h 272 Dudley
" Lillian M teacher Althea-st kindergarten bds 36 Chapin av
" Mary C T widow Jennison E h 36 Chapin av
" Mary J widow Ira B h 19 School
" Norman A engineer h 29 Helme
" P J Co Estate shoe lacings 101 Westfield
" Susan E widow Charles H h 158 Early
" The apartment house 5-7 Congdon
" Thomas clerk h 133 Briggs
" Thomas A watchmaker 77 Washington rm 207 h at Edgewood
" Warren nurse rms 49 Cranston
" William G electrician h 133 Pitman
" William H clerk 86 S Main h at Oaklawn
" William H jr clerk 86 S Main bds at Oaklawn
" William M plumbing 291 Cranston h 455 do
CONGDON W & SON (Edward C Sanford, Welcome C Sanford) hardware 5 and 7 Steeple—See page 1147
" Zachary T foreman 355 Harris av h 51 Hamlin
CONGDON & CARPENTER CO THE P W Carpenter pres iron steel metals carriage saddlery and automobile supplies 102 North Main and 145 to 173 Canal —See inside front cover
Conger Roy J machinist h 102 Camp
Coniconte Antonio laborer h 128 Penn
Coningford Charles chauffeur bds 22 Dunford
" Herbert L machinist bds 99 Mercy
" John L elevatortender h 22 Dunford
" Philip E overseer h 836 Plainfield
Conklin James B carder bds 20 Moultrie
" John R, B & S bds 2 Osborn [born
" Lena saleswoman 252 Westminster bds 2 Osborn
" Minnie widow Claude h 2 Osborn
" William L h 2 Osborn
Conkling Mabel steno 155 Canal bds at E Prov
Conlan Catherine domestic bds 433 Hope
" Elizabeth A boxmaker bds 84 Olney
" Joseph E motorman h 159½ Benefit
" Joseph T mgr 917 Manton av h 52 Riverdale
" Margaret A bookkeeper bds 115 Joslin
" Margaret J widow Thomas F h 115 Joslin
" William F clerk 244 Westminster house 105 Florence
" see CONLIN and CONLON
Conley Abbie Mrs lodginghouse h 245 Broadway
" Albert A helper bds 187 Plain
" Alice Miss h 1597 Westminster
" Alice C widow John F h 36 Plain
" Alice E phone opr 195 Angell bds 88 Pettis
" Andrew driver h 113 Providence
" Ann widow Patrick h 146 Ridge
" Anna widow Austin h 463 Public
" Anna F steno bds 73 Moore
" Anna J clerk bds 113 Providence
" Annie housekeeper 463 Public
" Annie E widow Peter bds 22 Hedley
" Annie G steno 123 Dorrance bds 146 Ridge
" Augustus S steamfitter bds 187 Plain
" Bertha clerk bds 189 Regent av
" Bridget h 82 Newark
" Bridget widow Coleman h 187 Plain
" Caroline A h 57 Rosedale
" Clara T widow James h 745 Cranston
" Delia h 24 Tanner
" Delia M phone opr bds 113 Providence
" Edward laborer h 67 Goddard
" Edward J gardener died Aug 21 1919
" Edward J laborer rms 113 N Main
" Edward T toolmaker h 909 Douglas av
" Elizabeth h 54 Barton
" Elizabeth widow John h 92 Bowdoin [1597 do
" Ellen h 82 Newark
" Ellen (F P & E Conley) 1834 Westminster h
" Ellen widow Edmund h 635 Hope
" Ellen widow Patrick h 137 Linwood av
" Eugene usher Strand Theatre h 21½ Warren [ster
" Francis clerk h 67 Armstrong av
" Francis A sheet iron worker h 1783 Westmin-
" Frank P & E milliners 1834 Westminster
" Frederick Leo bds 84 Wadsworth
" George B clerk bds 32 Jenckes [Davis
" George J chauffeur Am Railway Ex bds 8
" George W clerk bds 50 Lillian av
" Gertrude C phone opr 1137 Broad bds 160 Elmwood av [Congdon
" Hattie D teacher Benefit-st school bds 176
" Henry F student bds 98 Davis
" James laborer h 23 Salisbury

Conley
" James E steamfitter bds 67 Goddard [tain
" James F plumber 552 Westminster h 2 Mountain
" James H second hand h 693 Admiral
" James H, B & S bds 10 Lavaughn
" James H concreter h 81 Carpenter
" James H laborer bds 5 Boyd
" James J jeweler bds 38 Parsonage
" John calenderer bds 92 Bowdoin
" John clerk 99 Washington
" John clerk 801 Westminster
" John clerk P O bds 635 Hope
" John laborer h 95 Printery
" John silversmith h 102 Miner
" John (57 Armstrong av) rem to E Prov
" John A liquors 25 Kay h 86 Colfax
" John A machinist h 86 W Park
" John J jeweler h 24 Tanner
" John J machinist h rear 17 Chaffee
" John J refiner h 235 Rhodes
" John J shipper bds 187 Plain
" John J jr clerk bds 235 Rhodes
" John L clerk bds 190 Ocean
" John P ins h 14 Osborn
" John T dresser h 26 Pocasset av
" Joseph clerk h 88 Pettis
" Joseph inspector h 304 Valley
" Joseph E machinist h rear 17 Chaffee
" Joseph E (635 Hope) rem to Newport
" Joseph F clerk 275 W Exchange b 146 Ridge
" Joseph L conductor bds 190 Ocean
" Julia h 54 Barton
" Julia Mrs laundress h 38 Parsonage
" J Stafford dentist 51 Empire rm 402 h 126 Wyndham av [Edgewood
" Katherine I teacher Broad-st school bds at
" Laurence polisher h 4 Western
" Lena cashier 602 Union Trust bldg bds at Warren [bds 52 Jefferson
" Leo J asst pur agent Am & British Mfg Co
" Margaret h 1597 Westminster
" Margaret rubberworker bds 38 Parsonage
" Margaret Mrs dressmaker h 32 Jenckes
" Margaret A housekeeper 693 Admiral
" Margaret A phone supervisor bds 57 Armstrong av
" Margaret E bookkeeper 10 Abbott Park pl bds 9 Somerset [av
" Margaret E matron 195 Angell h 48 Tuxedo
" Marie E clerk B & S bds 190 Ocean
" Martin laborer h 34 Smithfield av
" Martin laborer bds r 36 Smithfield av
" Martin laborer bds 101 Blackstone
" Mary h 82 Newark
" Mary bds 189 Regent av
" Mary jeweler bds 67 Goddard
" Mary milliner h 1597 Westminster
" Mary widow John h 106 Cross
" Mary A florist 48 Updike h 73 Moore
" Mary E bds 113 Providence
" Mary E steno bds 635 Hope
" Mary M phone opr 195 Angell bds 88 Pettis
" Mary T bookkeeper 236 Eddy bds 50 Lillian av
" Mary T jeweler bds 161 Blackstone
" Michael foreman 236 Eddy h 33 Massie av
" Michael laborer bds 95 Printery
" Michael molder h 88 Pettis
" Michael porter 70 Mathewson h 12 Printery
" Michael F clerk 186 Plainfield h 28 Pocasset av
" Michael J died May 31 1919
" Nellie bds 82 Newark
" Nellie bookbinder bds 22 Royal
" Owen dyer bds 616 Atwells av
" Parker A (Smith & Conley) electro plater r 3 Mathewson bds 635 Hope
" Patrick bartender h 23 Kay [don
" Patrick kitchenman 12 Steeple bds 297 Congress
" Patrick laborer h 87 Gallup
" Patrick silversmith h 293 Branch av
" Patrick F boilermaker bds 106 Cross
" Patrick F molder h 52 Jefferson
" Patrick H (Conley & Straight) h 50 Lillian av
" Patrick J police station 3 h do
" Peter J ironworker bds 106 Cross [ner
" Sarah forewoman 107 Friendship bds 24 Tan-
" Sarah Mrs bds 42 Benevolent
" Sarah widow Michael J h 98 Davis
" Stephen rem to Washington D C
" Stephen M jeweler h 190 Ocean
" Thomas laborer h 161 Blackstone
" Thomas optical worker h 119 Allston
" Thomas J clerk h 102 Miner
" Thomas M gardener 137 Linwood av h do

Conley
" Walter J clerk bds 745 Cranston
" William machinist bds 784 Westminster
" William A express bds 98 Davis [at Bristol
" William E ins agt 1109 Turk's Head bldg h
" William F helper h 81 Carpenter
" William J clerk h 42 Benevolent
" William J weaver h 189 Regent av
" William J woolsorter h 26 Pocasset av
" Winifred bds 755 Manton av
" Winifred M steno 1006 Turk's Head bldg bds 86 Colfax [finers 236 Eddy
" & Straight (P H Conley, J A Straight) refi-
" see CONNLY CONNELLY and CONNOLLY
Conlie Bella waitress 85 Westminster h 398 B'way
Conlin Anthony woolsorter bds 919 Branch av
" Daniel N lunch cart 323 Canal h 19 Howell
" Grace widow Joseph V h 14 Reeder
" John laborer rms 1055 Westminster
" John C mill supplies 361 Washington rms 332 Dudley
" John E h 141 Rochambeau av
" Mary h 82 Wendell
" Mary phone opr bds 919 Branch av
" Mary J Mrs h 141 Rochambeau av
Conlon Bessie bookkeeper 800 Turk's Head bldg bds 51 Sumter [Howard
" Catherine E cashier 275 Westminster bds 52
" Charles teamster h 57 Potter's av
" Charles E toolmaker h 43 Willard av
" Charles F asst shipper Canal cor Waterman h at Phenix
" Chester T pressman h 23 Grover
" Elisabeth C clerk N E L Co, Turk's Head bldg bds 51 Sumter
" Elisabeth M teacher Veazie-st primary bds 178 Silver Spring
" Francis P driver hose 20 rms 89 South
" Grace music teacher h 685 Charles
" Hugh F police bds 114 Harold [ter
" James clerk 95 Chestnut 6th floor bds 51 Sumter
" James rubberworker h 114 Harold
" James J police sta 1 bds 114 Harold
" James J student bds 51 Sumter
" John patrolman 109 Union station h 178 Silver Spring
" John B, Screw Co h 372 Elmwood av
" John M grocer 670 N Main h 668 do
" Joseph H laborer h 4 Gotham ct
" Joseph M clerk 108 Weybosset b 52 Howard
" Julia F clerk 47 Charles bds at Pawtucket
" Julia F clerk 100 Fountain bds at Summit
" Mark A foreman B & S h 49 Lancaster
" Matthew rubberworker h 71 Ford
" Matthew H breweryworker bds 71 Ford
" Michael J motorman h 52 Howard
" Michael J police station 5 h 51 Sumter
" Owen, B & S h 47 Harold
" Owen laborer h 86 Camden av
" Sarah A phone opr bds 51 Sumter
" Thomas foreman 157 W Exchange h at Pawt
" Thomas F Rev asst pastor St Raymond's R C church bds 28 Eighth
" Thomas P teamster h 109 Wadsworth
" Walter E teamster bds 109 Wadsworth
" William H h 685 Charles [dence
" William H jr carrier North P O h at N Provi-
" see CONLAN and CONLIN
Conn Blanche housekeeper 198 Oxford
" Jacob mgr Gaiety theatre h 469 Chalkstone av
" Lillian I steno 146 Westminster rm 301 h at Pontiac
Connaughton Eugene F salesman 212 Union rm 608 h at Cranston
" James A jeweler bds 210 Swan
" James J h 210 Swan
" Maria bds 210 Swan
" see CONNERTON
Connealy John J tailor 400 Westminster h 6 Moultrie ct
CONNECTICUT GENERAL LIFE INS CO OF HARTFORD A L Intlehouse gen agt 505 Turk's Head bldg—See page 1150
" Mutual Life Ins Co 706 Union Trust bldg
Conneely Bridget Mrs h 880 Atwells av
" Catharine F milliner bds 21 Noyes av
" John helper bds 10 Chambers
" John watchman h 21 Noyes av
" Margaret cook 68 Brown bds do
" Patrick J brewery worker h 21 Anthony av
" Peter A section hand h 764 Potter's av
" Thomas F polisher also dry goods 638 Potter's av h 531 Dexter
" William carpenter h 764 Potter's av
" William laborer h 152 Althea

Connell Agnes E clerk bds 33 Pekin [ham
" Albert L E, Fire Alarm Kinsley av h 86 Glen-
" Annie bds 665 Atwells av
" Bernard overseer h 14 Newport
" Caroline T phone opr 112 Union bds 33 Pekin
" Charles A loomfixer h 135 Woodward rd
" Daisy C widow Daniel F h 47 Powhatan
" Dennis laborer rms 232 Broad
" Edna M bds 14 Newport
" Elsie F clerk bds 47 Powhatan
" Francis J jeweler h 128 Wood
" Frederick W auto repairer bds 14 Curtis
" Helen M phone opr bds 33 Pekin
" Herbert L clerk h 12 Flora [Spring
" James blacksmith R I Tool Co h 182 Silver
" James clerk N Y, N H & H h 458 Smithfield av
" John boatworker h 28 Fremont
" John A cablesplicer h 8 Lavaughn
" John A machinist bds 33 Pekin
" Joseph B foreman bds 21 Bernon
" Lionel R operative bds 14 Newport
" Mary A widow John F h 33 Pekin
" Mary A widow Patrick h 14 Curtis
" Mary R clerk bds 33 Pekin
" Michael clerk 508 Benefit h 504 do
" Ralph S accountant h 169 Burrington
" Stuart L jeweler bds 100 Whittier av
" Timothy laborer h 33 E Transit
" Walter, B & S h 100 Whittier av [Tenth
" Walter C foreman rear 589 Atwells av h 143
" see CONNELL and O'CONNELL

Connelly Agnes steno bds 635 Cranston
" Bridget widow James J h 13 Seymour
" Catherine clerk bds 635 Cranston
" Daniel E ironworker bds 13 Seymour
" Daniel J rem to Akron Ohio
" Edward helper bds rear 56 Atwood
" Elizabeth clerk bds 635 Cranston
" Elizabeth widow James H h rear 56 Atwood
" Elizabeth F bds 952 Manton av
" Helena M clerk Journal bds 31 Harvard av
" Herbert E salesman 16 Hay h 48 Adelaide av
" Herbert H steamfitter h r 410 Washington
" James, B & S h 635 Cranston
" James laborer h rear 145 West River
" James H opr h 52 Keasuth
" James J engineer bds 13 Seymour
" John clerk 400 Westminster h 6 Moultrie ct
" John coremaker h 17 Reeder
" John salesman rms 9 Market sq
" John J tailor h 6 Moultrie ct [av
" Katherine A widow Edward T h 31 Harvard
" Lawrence teamster h 635 Cranston
" Leona M bds 952 Manton av [av
" Lillian clerk 217 Westminster b 311 Wayland
" Margaret clerk bds 78½ Olney
" Margaret Mrs h 44 Melissa
" Margaret widow Patrick h 78½ Olney
" Margaret E Mrs matron 195 Angell bds 54 Belmont av
" Michael H h 81 Chapin av
" Patrick J lineman bds 786 Public
" Philip P starcher h 44 Melissa
" Teresa phone opr 91 S Main b 635 Cranston
" Thomas L, B & S h 166 Lowell av
" William mechanic h 152 Althea
" William painter bds 13 Seymour
" William E asst stage mgr h 952 Manton av
" William E jr clerk Manton Mills b 952 Manton av
" see CONLEY CONNLY and CONNOLLY

Conner Annie L widow Matthew h 12 Powder Mill
" Arthur E foreman 52 Valley h 363 Manton av
" see CONNOR and O'CONNOR

Conners Albert salesman rms 784 Westminster
" Dennis laborer rms 10 Wickenden [av
" Elizabeth A widow Thomas E h 127 Alverson
" Elisabeth K widow Thomas bds 249 Plainfield
" Emily J steno 20 Market sq bds 127 Alverson av
" Mary E widow William C h 124 Wendell
" Thomas F barber 987 Eddy
" see also CONNORS

Connerton Helen steno B & S bds 133 Ridge
" James F clerk bds 35 Chapin av
" Joseph A clerk bds 35 Chapin av
" Patrick operative bds 69 Whittier av
" Patrick J guard h 35 Chapin av
" see CONNAUGHTON

CONNERTY see CONATY

Connery Annie E bds 83 Benevolent
" Augustus V clerk Industrial Trust Co bds at E Providence
" Charles guard Gorham's rms 230 Dean

Connery
" James C h 50 Jefferson
" John J laborer h 15 Mechanic av
" John R rem to Detroit Mich
" Lillian E steno 412-418 Hospital Trust bldg h at Bristol
" Mary E clerk Tribune bds 28 Doane av
" Maurice P steno Superior Court h 610 Hope
" Robert J teller 1nd Trust Co bds at Bristol
" William janitor h 83 Benevolent

Connet Frederick N chief engineer 9 Codding h 67 Whitmarsh

Connick Thomas L bds 25 Pitman

CONNIFF see CANIFF

Conningford John L elevatorman h 22 Dunford

Connly John J treas 75 Westminster rm 44 also sec and treas 169 S Angell h at Pawtucket

Connolley John J clerk Hotel Lincoln bds 86 Beacon av

Connolly Ann h 61 Battey
" Annie Mrs car cleaner h 132 Admiral
" Annie jeweler bds 52 Bishop
" Catherine S Mrs h 50 Stewart
" Cecelia jeweler bds 52 Bishop [Washington
" Charles I clerk 244 Westminster bds 503
" Charles L bds 60 Bishop
" Edward breweryworker h 67 Goddard
" Edward carpenter h 11 Seventh
" Elizabeth widow William h 52 Bishop
" Ellen M steno rms 1 Prince
" Emily M teacher bds 16 Wealth av
" Francis teacher Prov College rms do
" Frank T folder h rear 102 Laban
" George S collector bds 50 Stewart
" Irene jeweler bds 52 Bishop [Parade
" Isabella M teacher Althea-st school bds 159
" James A sub carrier Olneyville P O h 16 Wealth av
" James B gasfitter 119 Westminster b 6 Broad
" James E laborer bds 67 Goddard
" James H production mgr 1413 Turk's Head bldg bds at Pawtucket
" James J, B & S bds 27 Regent av
" James J draftsman Franklin Machine Co h Pawtucket
" Jane J widow Charles h 503 Washington
" John B fireman h 153 Amherst
" John E laborer h 41 Parsonage [Parade
" John E lawyer 705 Grosvenor bldg bds 159
" John H machinist h 955 Manton av
" John J bookkeeper 20 Mason bds 26 Amity
" Joseph B repairer 141 Mathewson h at Cranston
" Joseph F machinist bds 731 Atwells av
" Joseph P painter h 16 Hyat
" J Francis clothing mgr 256 Westminster bds 159 Parade [Phenix
" Katherine M clerk 327 W Exchange bds at
" Katherine T teacher Sisson st school bds 16 Wealth av
" Leo machinist bds 52 Bishop
" Margaret widow John h 16 Wealth av
" Mary bds 52 Bishop
" Mary A clerk bds 67 Goddard
" Mary E nurse bds 153 Amherst
" Mary J widow Patrick h 159 Parade
" Michael painter h 297 Fountain
" Patrick chef bds 297 Fountain
" Philip C, B & S h 190 Harold
" Robert J laborer bds 205 Fifth [herst
" Rose M phone opr 1137 Broad bds 153 Am-
" Sarah teacher bds 503 Washington
" Thomas driver h 84 Preston
" Walter E bds 52 Bishop
" William E stage mgr Albee Theatre
" William P bds 52 Bishop
" see also CONLEY CONNELLY and CONNLY

Connon Isabella M teacher Laurel Hill av school h 181 Eastwood av

Connor Alice L clerk bds 95 Newark
" Andrew painter h 25 Home av
" Annie T Mrs widow Thomas H bds 247 Swan
" Annie widow Matthew h 12 Powder Mill
" Catherine bookkeeper h 250 Broadway
" Catherine widow Cornelius h 350 Benefit
" Charles baker h 49 Riverdale
" Daisy C jeweler bds 47 Powhatan [minster
" Daniel L clerk 391 Cranston rms 1040 West-
" Edward F laborer h 13 Nashua [Covell
" Edward H clerk 179 Westminster bds 80
" Edward J helper bds 280 Grove
" Edwin L bds 252 Doyle av
" Elizabeth clerk B & S bds 29 Ninigret av
" Elizabeth T h 350 Benefit
" Elsie F jewelry worker bds 47 Powhatan

Connor
" Elvira E widow Edward H h 95 Newark
" Frank janitor 61 Peck rms 125 Tobey
" Frank P driver h 30 Seekonk
" Grace E inspector bds 95 Newark
" Grace M jeweler bds 78 Willow [ton
" Hanora widow John roominghouse 68 Cranston
" Helen M chain maker bds 78 Willow
" Henrietta J clerk 21 Stevens bds 124 Randall
" Henry W porter h 48 Pleasant
" Hilary J 2d asst supt Prov City Hospital h 98 Pinehurst av
" Honora Mrs roominghouse 68 Cranston
" Hugh V laborer bds 41 Massie av
" James A motorman h 131 Bridgham
" James J, B & S bds 25 Home av
" James J machinist bds 280 Grove
" James M clerk h 28 Abo
" John, B & S h 25 Fillmore
" John, Gorham's bds 26 Earl
" John B jeweler h 48 Duncan av
" John J veterinary h 252 Doyle av
" John J jr salesman 151 Broad bds 252 Doyle av
" Joseph second hand bds 280 Grove
" Katherine clerk 169 Ives
" Lila M bookkeeper 24 Chalkstone av bds 131 Bridgham
" Lila P bookkeeper h 131 Bridgham
" Mae A clerk Union Trust Co b 41 Massie av
" Martin died May 28 1919
" Mary widow Thomas F h 78 Willow
" Mary A nurse bds 9 Pinehurst av
" Michael J conductor h 71 Bradford
" Patrick J laborer h 280 Grove [10 Foster
" Patrick J salesman 915 Turk's Head bldg rms
" Ralph L molder h 385 Knight
" Raymond G steno bds 78 Willow
" Samuel painter bds 69 Comstock av
" Sarah clerk bds 1489 Westminster
" Stephen jeweler rms 226 Broadway
" Thomas J machinist bds 25 Home av
" Thomas R civil engineer 409 Union station h at S Kingston
" T F h 12 Cottage [Raymond
" William H salesman 147 Westminster h 47
" William R clerk 68 W Exchange bds 78 Willow
" see also CONNER and CONNERS

Connors Albert F carpenter h 236 Friendship
" Alice R bookkeeper 36 Burgess bds 151 Wendell
" Ann widow Patrick h 54 Early
" Anna h 31 Fallon av [dell
" Anna bookkeeper 86 Calverley bds 151 Wen-
" Anna Mrs bds 41 Massie av
" Annie J widow James H bds 1074 N Main
" Annie L clerk bds 1074 N Main
" Arthur rms 16 Cope
" Arthur E foreman 52 Valley h 363 Manton av
" Arthur J salesman 243 Westminster
" Bridget b 40 Perry
" Catherine A widow John bds 557 Atwells av
" Cecilia G widow Thomas h 7 Gifford
" Dora boxmaker 17 Exchange pl bds 94 Grove
" Edward clerk 179 Westminster
" Edward clerk bds 30 Covell
" Edward A teamster bds 124 Randall
" Edward H jeweler h 3 D
" Elizabeth bookkeeper 430 Wickenden bds 350 Benefit
" Elisabeth K widow Thomas bds 249 Plainfield
" Eugene A driver 380 Westminster bds 124 Randall
" Frank clerk 85 Putnam bds 87 do
" Frank laborer h 80 Jenkins [Point
" Frank H barber 1789 Westminster bds 180
" Frank J jeweler bds 31 Fallon av
" George conductor h 9 Erastus [Wendell
" Grace D teacher Knight st school bds 151
" Henrietta J steno bds 124 Randall
" Henry J police station 5 h 132 Robinson
" Irene clerk 27 Dorrance bds 130 Covell
" Irene operative bds 1074 N Main
" James h 61 Mulberry
" James steward 1029 Westminster
" James D rigger h 60 Rosedale
" James F bds 9 Downing
" James P, B & S bds 83 W Park
" James W J ladderman H & L h 11 Howell
" Jennie operative bds 191 Plainfield
" Jeremiah J waiter h 49 Prairie av
" John fireman h 41 Concord
" John helper bds 123 Elm
" John laborer h 24 Furnace
" John operative h 145 Wendell
" John A printer bds 20 Schofield

Connors
" John C mgr 105 Weybosset h 40 Angell
" John J toolmaker h 678 N Main
" Joseph waiter rms 140 Clifford [Angell
" J Clement clerk Amer Railway Ex rms 40
" Lawrence J h rear 130½ Mitchell
" Leo T clerk bds 7 Gifford
" Mabel T clerk bds 124 Randall
" Mae A clerk Union Trust Co bds 41 Massie av
" Mae A clerk 234 Washington bds Downing
" Margaret dry goods 416 S Main h at E Prov
" Margaret Mrs h 20 Schofield
" Margaret L h 54 Early
" Martin jeweler rms 17 Bassett
" Mary h 7 Pierce
" Mary housekeeper 43 Corliss
" Mary Mrs h 23 Chestnut
" Mary widow h 3 D
" Mary widow James h 83 W Park
" Mary E nurse rms 424 Broadway
" Mary E phone opr bds 60 Rosedale
" Mary J widow James J h 124 Randall
" May boxmaker 17 Exchange pl bds 94 Grove
" May furrier bds 94 Grove
" Michael laborer h 64 Furnace
" Michael laborer h 11 Polk
" Michael laborer h 20 Schofield
" Michael laborer bds 457 Benefit
" Michael J clerk 70 Sabin h 34 Hollis
" Michael R operative h 318 Valley
" M Francis helper bds 60 Rosedale
" Patrick J refiner h 40 Osborn
" P Frank bds 46 Chapin av
" Raymond E clerk rms 40 Angel
" Richard (Connors & Tracy) h 854 N Main
" Robert M captain station 1 h 151 Wendell
" Rose widow Michael roominghouse h 1867 Westminster
" Thomas h 9 Downing [dict
" Thomas watchman 241 Harris av h 32 Bene-
" William, Screw Co h 30 Palmer
" William Francis jr machinist h 20 Amsterdam
" William F h 30 Covell
" William J gasfitter h 108 Lockwood
" & Tracy (Richard Connors, William Tracy) liquors 110 Dorrance
" see CONNERS and O'CONNOR

Connorton Margaret h 114 Aldrich

Conole Terrence coremaker h 71 Dodge

Conolly Owen J jeweler rms 804 Westminster

Conoma Peter laborer h 6 Boone [tucket

Conrad John H (R C N Fabric Co) rem to Paw-
" Victor chef 309 Westminster [av

Conroy Annie E widow James C bds 934 Manton
" Arthur B jr weaver h 65 Bergen
" Arthur E clerk bds 65 Bergen
" Delia M bds 934 Manton av
" Dennis D steamfitter h 182 Ocean
" Edward motorman h 176 Delaine
" Edward J salesman h 14 Amy [Putnam
" Francis L traffic inspector 112 Union h 84
" George M laborer bds 54 Chambers
" Helen widow Patrick h 20 East
" James weaver h 147 Althea
" James F molder h 23 Howard
" Jane M widow Frank h 873 Atwells av
" John fireman Gorham's h 54 Chambers
" John Mrs milliner 1957 Westminster h 635 Cranston
" John F electrician h 635 Cranston [av
" John H janitor police station 4 h r 745 Harris
" John J molder bds 23 Howard
" John R machinist bds 54 Chambers
" Kate h 24 Audrey
" Kate h 176 Delaine
" Margaret widow Mark h 965 Chalkstone av
" Mark L, B & S bds 965 Chalkstone av
" Mary widow Patrick h 10 Aplin ct
" Mary widow Timothy h 319 Eddy
" Mary E h 176 Delaine
" Nellie A h 934 Manton av
" Patrick died March 28 1919
" Patrick, B & S bds 420 Harris av
" Stanley auto repairer bds 67 Sabin
" Susie F bds 934 Manton av
" Thomas F tel opr 57 Eddy h 73 Farragut av
" Thomas H hoseman Engine 2 h 18 East
" Timothy roominghouse 67 Sabin
" Walter F, B & S bds 84 Putnam
" William driver rms 5 Claverick
" William H spinner bds 743 Harris av
" William H griller bds 54 Chambers
" William H jr painter bds 35 Hollis

Consani Angelo laborer h 64 Tappan

Considine Elisabeth A widow James W diamonds and jewelry 77 Washington rm 205 h The Minden apt 94
" Frank M clerk h 31 Comstock av
" John paymaster Atlantic Mills h 153 Bayard
" William H salesman 77 Washington rm 205
Consiglio Giovanni shoe repairer 498 Hartford av h 124 Federal
Console Andrea laborer h 481 Atwells av
" Raffaelo laborer bds 481 Atwells av
Consolidated Comb Works comb mfrs 131 Washington rm 201
" Land Co 49 Westminster rm 112
Constance Emily h 117 George
Constant Jessie Mrs h 22 Chestnut
Constantine James laborer h 61 Furnace
Constantino Perfecto blacksmith 49 Brighton h 120 Courtland
Constantinopoulas John bootblack and pool 46 N Main rms 129 do
Conte Achillo jeweler h 72 Spruce [las av
" Antonio barber 103 Westminster h 571 Douglas av
" Antonio laborer h 3 Spruce
" Fiorinda spinner bds 19 Tiber
" Francesco rem to Thornton
" Gerardo laborer h 19 Tiber
" Giuseppe laborer bds 150 Carpenter
" Luigi tailor h 102 Commodore
" Luigi weaver h 553 Charles
" Maria clerk bds 234 Federal [Cedar
" Peter (Northway Motor Repair Co) bds 140
" Pia clerk bds 234 Federal
" Raffaelo laborer h 15 Dale
" Rosa clerk bds 234 Federal
Contenti Joseph tailor h 18 Penn
" Pietro shoemaker h 25 Gesler
Conti Antoinette, B & S bds 102 Commodore
" Antonio h 712 Atwells av
" Antonio fileworker bds 57 Tell
" Antonio laborer h 49 Dean
" Antonio laborer h 3 Spruce
" Donato, B & S bds 618 Broadway
" Gennaro laborer bds 80 Tell
" Giovanni file forger h 29 Republican
" Giovanni laborer h 140 Cedar
" Giovanni laborer h 136 Tell
" Giuseppe V fileworker h 234 Federal
" John laborer h 41 Flora
" Joseph salesman h 134 Courtland
" Leo clerk 175 Atwells av bds 504½ Broadway
" Luigi jeweler bds r 58 Gesler
" Nicola (Prov Monumental Works) 314 Branch av h 41 Flora [way
" Peter foreman 175 Atwells av h 504½ Broad-
" Pietro auto repairer bds 140 Cedar
" Pietro laborer h 45 Brayton av
" Raffaele fileworker h r 58 Gesler
" Savarino polisher h 9 Harold
" Vincenzo laborer bds r 58 Gesler
Contier Silvio carpenter h 53 Atwells av
Contillo Giuseppe laborer h 125 Arthur av
" Leonardo grocer 104 Spruce h 125 Arthur av
" Maddalena clerk bds 125 Arthur av
" Michele clerk bds 125 Arthur av
Continental Band The 103 Westminster
" Bronze Co The 48 Oxford
" Casualty Co 327 Cæsar Misch bldg
Contois Eloi R brakeman h 166 Vinton
Convent of Jesus Marie of our Lady of Lourdes 211 Carleton
" of Jesus Marie mother superior Marie del Esperance 165 Harrison
" of Notre Dame 113 Camp and 19 Pope
" of the Good Shepard 189 Eaton
" of the Holy Rosary 17 Travers
" of the Sacred Heart 800 Smith
" Our Lady of the Angels 75 Andem
Converse Harriet Mrs timekeeper h 29 Vernon
" W Howard draperies 93 E Manning h do
Conway Abbie F nurse bds 279 Doyle av
" Alexander F spinner h r 10 DeSoto
" Alice steno 185 Mathewson b at E Providence
" Alice B rem to Mattapan Mass
" Allison B rem to Mattapan Mass
" Ann widow Patrick J h 82 Willow
" Anna steno 249 Eddy bds at Valley Falls
" Antoni blacksmith h 146 Tockwotton
" Bernard F salesman bds 47 E George
" Catherine clerk bds r 20 Esten
" Catherine widow Patrick h 44 South
" Catherine widow Thomas J h r 20 Esten
" Charles operative bds 416 River av
" Clarence J bookkeeper 99 Stewart bds 76 Pomona av
" Cornelia A housekeeper 279 Doyle av

Conway
" Dennis machinist bds 337 Friendship
" Doris E clerk B & S bds 138 Messer
" Edmund teamster h 11 Allen's av
" Edward jeweler bds 43 Meader
" Edward machinist died Jan 3 1919
" Edward teamster died Jan 29 1919
" Edward F machinist bds r 20 Esten
" Elizabeth hosieryworker bds 12 Allen's av
" Elizabeth L oprr bds 185 Smith
" Ella J jeweler bds 43 Meader
" Ellen widow William S h 185 Smith
" Florence J operative bds 185 Smith
" Frank bartender h 74 Preston [av
" Frank H police station 6 h rear 182 Academy
" Grace G rem to Mattapan Mass
" Henrietta phone oprr bds 120 Regent av
" James carpenter h 143 Tockwotton
" James foreman h 42 Reynolds av
" James A ladderman H & L No 3 bds 515 Academy av
" James B jr laborer bds 76 Hope
" James E jeweler bds 693 Eddy
" James Hayes died Feb 12 1919
" James H clerk 212 Westminster bds 44 South
" James J electrician h 106 Messer
" James J watchman h 515 Academy av
" James M inspector h 891 River av
" Joanna widow Michael h 8 Cliff
" John asst foreman h 120 Regent av
" John foreman 36 Hemlock h 44 Grand
" John laborer h 65 South
" John laborer rms 469 S Main
" John painter h 22 Judith
" John F clerk 18 Wickenden h 74 Preston
" John F jeweler bds 143 Tockwotton
" John J seaman bds 138 Messer
" John T teamster h 675 Eddy
" Joseph machinist bds 179 Cumberland
" Joseph S plumber bds 143 Tockwotton
" Margaret rubberworker bds 12 Allen's av
" Mary rubberworker bds 12 Allen's av
" Mary widow James h r 47 Eagle
" Mary widow James h 212 Chestnut
" Mary widow Thomas P h 13 Calhoun av
" Mary A saleswoman 275 Westminster h 337 Friendship
" Mary A steno 39 Charles bds 137 Jewett
" Mary A widow Patrick h 442 Huntington av
" Mary C jeweler bds 43 Meader
" Mary C widow Thomas h 43 Meader
" Mary E h 39 Calais
" Mary E widow Timothy P h 135 Jewett
" Mary J Mrs rem to Boston Mass
" Mary K h 44 South
" Mary T clerk bds rear 20 Esten
" Matilda M widow John h 138 Messer
" May saleswoman 275 Westminster bds 337 Friendship
" Michael laborer h 221 Valley
" Michael J chauffeur h 131 Transit
" Nora Mrs grocer 19 A h do
" Nora widow Lawrence h 673 Eddy [apt 3
" Nora M widow James Hayes h 109 Livingston
" Patrick, Gorham's h 35 Althea
" Patrick jeweler h 88 Bishop
" Patrick F molder h 179 Cumberland
" Patrick S driver bds 185 Smith
" Peter F clerk 355 Valley h 8 Cliff
" Peter J (U S A) h 178 Regent av
" Richard h 279 Doyle av
" Susie F teacher bds 138 Messer
" Theresa millworker bds 43 Meader
" Thomas driver h 25 DeSoto
" Thomas F driver h 127 Caverley
" Thomas F laborer bds 177 Clifford
" Thomas F motorman h 8 Cliff
" Thomas F weaver h 902 Douglas av
" Thomas H bds 13 Calhoun av
" Thomas J died Nov 21 1919
" Timothy teamster h 12 Allen's av
" Timothy E, B & S h 340 Orms
" Wendell P farmer bds 279 Doyle av
" William A teamster bds 11 Allen's av
" William H jeweler bds 673 Eddy
" William J clerk h 194 Point
" William J cloth finisher h 124 Broadway
Conwell Cassie widow Thomas waitress h 13 Common
Conyers Walter clerk h 650 Plainfield
Conyne G R mgr The Charles J Jager Co 33 Canal h 74 Mawney
Conyngton Mary bds 85 Congdon
Consantino Nick mgr soda fountain 191 Westminster

Congsoli Andreo laborer h 486 Atwells av
Coogan Catherine R milliner 1843 Westminster h 1847 do
" Charles E clerk 492 S Main bds at Pawtucket
" Frank P asst supt 1109 Turk's Head bldg h at Arctic
" James P yardman h 49 Florence
" James W ins agt bds 168 Veazie
" John J rubberworker bds 49 Florence
" Vincent J clerk 325 Waterman bds at River Point
" see COGAN
Cook Albert jeweler rms 16 Cope
" Alice cottage mgr State Home and School b do
" Alice M teacher Berkshire-st school bds 99 Canton
" Alice M widow Charles F bds 141 Linwood av
" Alvin S filecutter h 463 Killingly
" Annie Mrs h 115 Lockwood
" Annie E widow Benjamin H h 118 Cranston
" Annie M widow Merrill h 51 Ellery
" Archie operativce bds 161 Delaine [av
" Arthur Thomas clerk 52 Valley h 18 Priscilla
" Austin N died Jan 2 1919
" Benjamin L mgr Hornblower & Weeks 110 Grosvenor bldg h 10 Euclid av [av
" Candace H clerk 20 Market sq bds 90 Priscilla
" Carl C installer 15 Snow bds 77 Dora
" Carl S, B & S h 66 Hudson
" Catherine clerk 20 Arcade h 31 Candace
" Charles A marketman h 12 Lyon ct
" Charles D pres Cook, Dunbar, Smith Co h at Edgewood [Cranston
" Charles H civil eng 409 Union station h at
" Charles S machinist h 236 Massachusetts av
" Cora E bds 242 Charles
COOK, DUNBAR, SMITH CO seamless wire 55 Sprague—See page 1164
" Edith A teacher State Home and School b do
" Edith K widow Linus h 118 Sixth
" Edith L widow Robert h 90 Priscilla av
" Edward C sec 70 Ship 3d floor h at Edgewood
" Edward N pres and treas 70 Ship 3d floor h at Edgewood
COOK EDWARD N PLATE CO E N Cook pres and treas gold platers 70 Ship—See page 1163
" Edwin H sand buffer h 56 Peace
" Elizabeth L widow h 1028 Broad
" Ellen widow George A died Dec 8 1919
" Ellen F widow Ersbon O h 190 Gallup
" Elsie H clerk B & S bds 376 Benefit
" Etta bookkeeper bds 132 Congress av
" E Pulver cotton broker 31 Market sq rms 175 Thayer
" Florence M steno 112 Union bds 43 Dover
" Frank laborer bds 130 Point
" Frank painter h 964 Westminster
" Frank A bricklayer h 106 Tobey
" Frank A Mrs rms 245 Friendship
" Frederick apprentice bds 274 Benefit
" Frederick h 38 Adelphi av
" Frederick h 80 Elm Grove av
" Frederick rms 306 Pine
" Frederick H clerk bds 83 Wealeyan av
" Frederick L jeweler h 23 Marvin
" F Webster (Browne & Cook) also (Cook & Cook) 258 President av
" George rem to Lymansville
" George A h 56 Terrace av
" George F clerk bds 80 Elm Grove av
" George N foreman 70 Ship 3d floor h at Sand Hill
" George W motorman bds 135 Gano
" Gertrude P clerk 20 Market sq bds at Lonsdale
" Harry H foreman 227 Eddy h at Central Falls
" Harry L, B & S bds 1058 Douglas av
" Hattie E widow H Anthony bds 245 California av
" Henry porter 116 Union
" Henry J carpenter h 232 Cass
" Herbert bookkeeper 36 Garnet bds at Uxbridge Mass
" Hilda rem to Lymansville
" Hubert B dep collector insp U S Custom House 202 Federal bldg h 2 Charlesfield ct
" Ines I bookkeeper bds 83 Wealeyan av
" Iva L clerk 7 Beverly rm 12 bds 152 Pearl
" Ivy clerk Journal bds 8 Elmdale av
" James bds 270 Doyle av
" James fish dealer 307 Richmond h 996 Smith
" James Henry h 4 Dike
" James L gastrimmer 119 Westminster

COOK JAMES W ins agent 29 Weybosset rm 22 h 108 Ontario —See page 1152
" Jennie waitress bds 232 Cass
" Jessie housekeeper 10 Curtis
" John carpenter 243 Westminster
" John routeman Am Railway Ex h 45 Heath
" John A carpenter h 130 Waverly
" John H carpenter h 83 Wesleyan av
" John H jr plate printer 189 Mathewson bds 83 Wesleyan av [Uxbridge Mass
" John J draftsman 275 W Exchange bds at
" Jonathan S carpenter h 270 Doyle av
" Joseph h 9 Allen's av
" Joseph porter h 77½ Benevolent
" J Henry carpenter h 232 Cass
" Katherine A clerk 20 Arcade bds 31 Candace
" Katherine E widow Daniel D bds 27 Humboldt av
" Leslie R clerk 389 Charles bds at Lonsdale
" Lillian widow h 152 Pearl
" Lorin M (Cook & Cook) h 258 President av
" Lulu E Mrs bookkeeper 510 Turk's Head bldg h 36 George
" L S Howes h 996 Smith
" Mabel C clerk 236 Aborn bds 141 Linwood av
" Martha clerk B & S bds 95 Raymond
" Mary A h 106 Tobey
" Mary A widow Charles S dressmaker h 132 Stanwood [Woonsocket
" Maude E steno 834 Ind Trust bldg bds at
" Maurice H bond salesman 10 Weybosset suite 233 h 258 President av
" Minnie L Mrs h 224 Hanover
" Myron A h 64 Wood
" Nathaniel P bds 80 Elm Grove av
" Nellie A widow Oscar S h 36 Haskins
" Paul C physician 1471 Broad h 1473 do
" Percy E carpenter h 77 Dora
" Percy O salesman 73 Dyer h 9 Beacon av
" Ralph W clerk h 234 California av
" Rodney E student rms 119 Waterman
" Rosabel boxmaker h 160 Point
" Ruth I bds 236 Massachusetts av
" Sarah E widow h 6 Elmdale av [burn
" Stanley shipping clerk 143 Broad h at Au-
" Susan D Mrs h 83 Wealeyan av
" Sydney M clerk 380 Westminster bds 130 Waverly
" Thomas W chauffeur h 59 Camp
" Walter E teamster 319 W Exchange bds 7 Wendell
" Wilfred h 114 Niantic av
" Wilfred J Mrs rubberworker h 35 Benedict
" William, B & S h 2 Rushmore av
" William clerk h 735 Smith
" William C weaver h 161 Alverson av
" William F, B & S h 242 Charles
" William F painter died Sept 2 1919
" William H butler h 6 Graves lane
" William H electrician h 30 N Court apt 18
" William H janitor h 282½ Thayer
" William M machinist bds 242 Charles
" & Cook (L M & F Webster) lawyers 233 Grosvenor bldg
Cooke Abigail W died July 6 1919
" Alfred E carpenter h 42 Crandall
" Bella J Mrs lodginghouse 1950 Westminster
" Benjamin H clerk 51 Washington bds 113 Stansbury
" Bertha M widow Byron S h 103 Medway
" Cecilia widow James died April 9 1919
" Charles H h 64 Princeton av
" Charles O surgeon 171 Angell bds 167 Power
" Charles W salesman 50 Fountain 14 Babcock
" Clara widow h 89 Vernon
" Clinton R clerk bds 7 Wendell
" C H Co mfg jewelers 61 Peck
" Daniel W bridge builder h 217 Power
" Edith I teacher State Home & School bds do
" Edward weaver h 843 Atwells av
" Elton A electrician bds 116 Providence
" Emma h 32 Maple
" Emma E h 68 Marshall
" Esther C bookkeeper 486 Broad b 72 Glenham
" Ethel K widow John B h 21½ Warren
" Frank mason h 106 Tobey
" George machinist h 86 Wallace
" George L lawyer 719 Hospital Trust bldg h 324 Dudley
" Gertrude E demonstrator bds 116 Providence
" Gladys steno 1012 Eddy bds 175 Ohio av
" Harold salesman 179 Canal bds 167 Power
" Harry E paymaster treasurers' office City Hall bds 567 Cranston
" Harry O mgr 255 Canal h at Cumberland Hill

Cooke
" Helen H clerk Industrial Trust Co bds 145 Ivy
" Helen W physician also prin Gordon Open Air school 405 Angell h do
" Henry Arnold physician 405 Angell h do
" Henry E bookkeeper 136 Rhodes bds at Centredale
" Henry E clerk h 113 Stansbury
COOKE HENRY W CO real estate mortgages and insurance 613-617 Hospital Trust bldg —See front cover and page 1248
" Henry W Mrs h 191 Thayer
" Ida E boxmaker bds 175 Ohio av
" Isaac D foreman rms 47 Jackson
" Isabelle bookkeeper bds 86 Wallace
" James H teamster 295 Grove h 609 Harris av
" James H jr teamster h r 609 Harris av
" John asst treas 1406 Turk's Head bldg h 155 Medway
" John express driver h 45 Heath
" John B died Nov 24 1919
" Lewis H rem to Hampton Highlands Me
" Lillian C nurse 32 Maple bds do
" Luther A driver 7 Crawford sq h 251 Orms
" L Elizabeth teacher bds 134 Congdon
" Margaret bookkeeper bds 86 Wallace
" Marion A asst Public Library bds 167 Power
" Mary L widow Stephen A died Dec 14 1919
" Mary M Mrs clerk 169 Manton av bds 450 Broadway
" Nora A Mrs h 116 Providence
" Peter J clerk 90 Friendship h 72 Glenham
" Robert E asst cashier High St Bank 846 Westminster h 68 Marshall [Power
" Roger W clerk Citizens Savings Bank bds 167
" Ruth E teacher Classical High school bds 167 Power
" Ruth M district visitor 109 Washington rm 412 bds 32 Maple
" Sarah M widow John B h 312 Lockwood
" Thomas sub foreman B & S h at Bristol
" Walter I engineer bds 95 Raymond
" Wilfred filecutter h 114 Niantic av
" William weaver h 1950 Westminster
" William A toolmaker h 76 Ellery
" William J, B & S bds 95 Raymond
" William M 49 Westminster rm 112 h 134 Congdon
" William M & Co grain 112 Ind Trust bldg
" William T accountant h 167 Power
Cookinham Theodore W manager 429 Westminster h at Pawtucket
Cookson Sidney, B & S bds 100 Camp
" Thomas asst purch agent 57 Eddy rm 701 bds 37 Congress av
Coolbaugh Ronald D representative 107 Westminster rm 30 h at Philadelphia Pa
Cooley Alden B clerk R I Hospital Trust Co bds 91 Lenox av
" Emelia G dressmaker and ladies' tailoring bds 40 Gilmore
" Fred A supt Atlantic Mills h 91 Lenox av
" Henrietta E bookkeeper 12 Snow h 500 Washington
" Marilla E dress patterns 40 Gilmore bds do
" Mary A widow Samuel h 500 Washington
" Ralph W mgr Life Dept 1009 Turk's Head bldg h 347 Lloyd av
Coolidge George A motorman bds 733 Atwells av
Coolum Liston M milk dealer 103 Dora h do
" William D milkman bds 103 Dora
Coombe Catharine seamstress 252 Westminster h 81 Hamlin
" Catherine L widow Eugene b 81 Hamlin
" Charles A (Boston Sign Works) 40 Chapel bds 47 Jenkins
" Clarissa clerk 81 Exchange pl bds 58 Wendell
" Edgar I jeweler h 136 Parade
" Franklin B tinsmith h 1 Hunnewell av
" George Otis wholesale paper dealer 129 Dyer h 127 W Clifford
" Howard N clerk bds 58 Wendell
" Leila E clerk bds 58 Wendell
" Lizzie E died Jan 11 1919
" Manton N (Taylor Symonds & Co) dry goods 96 Weybosset h 5 Chapin av
" Margaret widow Asa h 15 Woodbine
" Ruth C asst 7 Armington av bds at E Prov
" Walter T engineer h 130 Oxford
" Walter T jr bds 285 Academy av
" William H h 82 Plain
COOMBS W S & CO bags 129 Dyer—See page 1044
Coomes Alfred P painter h 1118 Broad
Coon Arthur J mech eng h 59 Halsey
" Delos D mechanical engineer b 59 Halsey
" Eugene laborer h 51 West River
Coonan Daniel J foreman press room Prov News h 234½ Power
Cooney Agnes A tel opr bds 153 Calhoun av
" Agnes E bds 134 Doyle av
" Annie F kindergarten Jenkins-st school bds 659 Hope
" Annie G widow Edward F h 661 Atwells av
" Catherine L bookkeeper 274 Weybosset bds at E Providence
" Charles W clerk h 200 O'Connell
" Diay B creditwoman 291 Westminster h 134 Doyle av
" Daniel J clerk Texas Co h 350 Thurbers av
" Delia h 39 Tuxedo av
" Earl L real estate and ins 307 Industrial Trust bldg bds 42 Boylston av
" Edmund W stone setter h 52 Superior
" Edward A bricklayer h 6 Steere av
" Edward A student bds 153 Calhoun av
" Edward J vice pres and treas 357 Westminster rm 203 h at N Attleboro Mass
" Elizabeth A nurse Hope Private Hospital b do
" George F rem to Arlington
" George H, B & S h 49 Ashburton
" Helen B rubberworker bds 815 Potter's av
" James h 139 Mercy
" James E student bds 5 Handy
" James S percher h 827 Atwells av
" John driver h 35 Bergen
" John laborer h 23 Lena
" John A jeweler bds 274 Charles
" John F electro plater h 124 Florence
" John F engraver h 29 Linwood av
" John F percher bds 325 Manton av
" John J (Cooney & Cooney) 401 Grosvenor bldg h 205 Waldo
" John J foreman 144 Pine h 164 Pearl
" John J operative bds 673 Branch av
" John J weaver h 108 Union av
" John L Rev asst pastor St Michael's R C church h 461 Prairie av
" John P physician 224 Thayer h 24 Firglade av
" John T lawyer also federal investigator bds 167 Amherst
" Katherine h 41 Benedict
" Lawrence clerk 228 S Water h 42 Boylston av
" Madeline E teacher h 134 Doyle av
" Margaret M bds 17 Lena
" Maria E h 815 Potter's av
" Martin J driver h 36 Steuben
" Mary widow Peter h 29 Linwood av
" Mary A operative bds 325 Manton av
" Mary E bookkeeper 343 Westminster bds 255 Friendship
" Mary E housekeeper 724 Cranston [wick
" Mary E steno 426 Grosvenor bldg bds at Warwick
" Mary E Mrs rem to Arlington
" Mary F widow Michael h 724 Cranston
" Mary K teacher Africa st school bds 153 Calhoun av
" Michael h 149 Hanover
" Michael horseman h 673 Branch av
" Michael J foreman h 87 Althea
" Michael J painter 724 Cranston bds do
" Patrick helper bds 149 Hanover
" Patrick laborer rms 237 N Main
" Patrick operative bds 49 Ashburton
" Patrick J janitor h 5 Handy
" Paul J bricklayer h 186 Broadway
" Peter (825 Atwells av) died 1919
" Peter J machinist h 152 River av [Zone
" Peter M section mgr 243 Westminster h 54
" Richard helper bds 167 Hudson
" Rose bds 41 Benedict
" Thomas F (Cooney & Cooney) h at Cranston
" Thomas F barber 753 Potter's av h 153 Calhoun av
" Thomas J chef Prov City Hospital bds do
" Timothy J laborer bds 152 River av
" William J (British Army) bds 255 Friendship
" William R weaver bds 108 Union av
COONEY & COONEY (T F Cooney, John J Cooney) lawyers 401-404 Grosvenor bldg —See page 1175
Coop Albert B consulting engineer 57 Eddy rm 211 h 556 Hope
" Joseph B T draftsman h 131 Fourth
" William L mechanical engineer bds 131 Fourth
" see Coupe
Cooper Alfred blacksmith 166 Valley h 198 Cleveland [Broad
" Alfred E clerk 212 Ind Trust bldg rms 206

Cooper
" Alfred J treas 76 Weybosset h 46 Covell
" Alice I clerk R I Tool Co b 578 Hope
" Anastasia jeweler bds 46 Superior
" Andrew S sales mgr 307 Dean h 88 Dorchester av
" Annie E widow George h 161 Alverson av
" Annie W clerk R I Hospital Trust Co bds 498 Plainfield
" Arline clerk 1065 Westminster bds 94 Wilson
" Arthur F engineer Engine 13 h 94 Wilson
" Cecelia M A phone opr 1137 Broad bds 250 Melrose
" Charles h 498 Plainfield
" Charles F A collector 400 Westminster bds 578 Hope [land av
" C Frederick (Cooper & Sisson) h 242 Way-
" Edith M rem to Washington D C
" Ella (Ostby & Barton's) bds 265 Vermont av
" Ella F h 446 Broadway
" Emma Mrs h 37 A
" Ernest E engineer h 36 Lawrence
" Fannie jeweler bds 152½ Somerset
" Florence E C phone opr bds 152 Hudson
" Florence L printer bds 46 Superior
" Frances E clerk R I Tool Co bds 578 Hope
" Frances W helper bds 46 Superior
" Frederic J clerk bds 250 Melrose
" Frederick (Cooper & Co) h 892 Elmwood av
" Frederick C sexton St John's Episcopal church h 715 Douglas av
" George laborer h 339 Eddy
" George, P O h 28 School
" George supt 101 Sabin rm 3 h at Pawtucket
" Gerald h 44 Montague [konk Mass
" Gerald A cotton yarns Pomfret st h at Seekonk Mass
" Grace A jeweler bds 46 Superior
" Harriet E steno 17 Exchange rm 302 bds 17 Esten [Howell
" Hazel E bookkeeper 896 Westminster bds 196
" Henry helper bds 265 Vermont av
" Henry C laborer h 33 Warner's lane
" Herbert G porter 178 Washington bds 196 Howell
" Hose Mender Co 11 Hayes
" Howard laborer bds 24 Benefit
" Hyman pedler h 49 Gay
" Irving machinist bds 198 Cleveland
" Isabella widow James h 46 Covell
" James J tailor rms 17 Chestnut
" James W bds 34 Rill
" Joanna E widow Edward B b 120 Sumter
" John baker h 774 Atwells av
" John laborer h 17 Esten
" John see 76 Weybosset bds 46 Covell
" John shipping clerk rms 89 Plainfield
" John E overseer h 145 Whittier av [Hayes
" John J mgr Cooper Hose Mender Co h 11
" John J woolsorter h 88 Sterling av
" John T clerk h 773 Charles
" John V driver h 1 Africa
" Joseph clerk B & S h 28 Alma
" Joseph C repairer h 210 Jastram
" J E Mrs bds 120 Sumter
" J Francis Rev district supt Prov Meth Epis church h 152 Peace
" Kemp H janitor h 106 Howell
" Lloyd S salesman h 250 Melrose
" Lydia L teacher Technical High school bds at Attleboro Mass [Howell
" Marian L teacher Jenkins-st school h 206
" Martha E widow George H bds 11 A
" Mary L forewoman h 162 Dodge
" Meyer salesman bds 152½ Somerset
" Morris S brakeman h 253 Plain [av
" Nancy C widow Calvin L bds 92 Dorchester
" Nathan clerk h 7 Goddard
" Olive E bds 88 Dorchester av
" Rhodes sub foreman B & S h 85 Fairmount av
" Sarah widow Henry E h 88 Dorchester av
" Theodore machinist h 18 Eden
" Thomas H meatcutter 67 Washington h 46 Superior
" Thomas H millwright h 280 Ohio av
" Thomas S jeweler bds 46 Superior
" Victoria widow William E h 311 N Main
" William foreman h 52 Fourth
" William F, P O carrier Prov office h 28 School
" William G pastor South Baptist church h 30 Warrington
" William H gardener h 265 Vermont av
" William H machinist h 12 Alma
" William L machinist B & S h 353 Williams
" & Brush cotton brokers 826 Ind Trust bldg
" & Co auto repairers 805 Cranston

COOPER & SISSON (C F Cooper, E Sisson) butter and eggs 73-81 Dyer—See page 1081
Co-operative Dental Supply Co 86 Weybosset rm 43
" Investment Co mortgages investment securities 76 Dorrance rm 405a
Cooperman Arthur clerk 212 Union rm 505 bds 200 Blackstone
" Bella widow Isaac h 200 Blackstone
Copelan Anna B steno 1932 Westminster bds 40 Howell [at Pawt
Copeland Charles E salesman 38 Westminster h
" George H (U S A) bds 978 Broad
" Helen M widow George W bds 78 Ninth
" Henry L h 14 Willow
" Joseph salesman h 10 Jenckes
" Julia A Mrs (Copeland & Co) 76 Dorrance rm 414 h 978 Broad
" Mary F mgr r 488 Washington h at Pawtucket
" Maude L clerk 9 Codding bds 14 Willow
" William H pharmacist 110 Elmwood av h 78 Ninth
" & Co (Mrs Julia A Copeland) safety razor blade sharpener 76 Dorrance rm 414
Copelovits David janitor h 62 Howell
Copetta Giovanni laborer h 99 Knight
Copezza Alesio laborer bds 168 Progress av
" Antonio laborer bds 168 Progress av
" Nicola laborer h 168 Progress av
Coplan Joseph L (Royal Sales Co 361 Canal h 39 Mt Hope av
" Ralph grocer 42 Howell h 40 do
Copley Chambers 206 Broad
Copp James W draftsman B & S h at Pawtucket
" Marion student bds 254 Washington
" Oral foreman 389 Charles h at Pawtucket
Coppa Aniello chauffeur bds 188 Spruce
" Antonio laborer h r 67 Spruce
" Francesco ice cream h 246 Atwells av
" Gaetano laborer bds 94 Cedar
" Giovanni V driver h 1 Africa
" Joseph fileworker h 94 Cedar
" Michele laborer bds rear 67 Spruce
" Natale fileworker h 94 Cedar
" Natale fileworker h 8 Lily
Coppage Fred E chaser h 22 Redwing
" Frederick H machinist h 162 Pavilion av
" Mary A widow Albert h 138 Thurbers av
" Robert inspector 17 Weybosset h 48 Osborn
" Walter welder h 518 Dexter
Coppas Charles A, B & S rms 129 Park
Coppen Charles B sporting editor Journal h 246 Adelaide av [River Mass
Coppinger John electrician 22 Peck h at Fall
Coppitelli Francesco jeweler h 123 Almy
Coppola Alfonso barber 49 Broadway bds 186 Federal
" Antonio laborer h 61 Marietta
" Antonio tailor h 26 Ianthe
" Domenico jeweler h 23½ Penn
" Emilio ins agent h 69 Hall
" Ferdenando street sweeper h 50 Spruce
" Frances widow Joseph bds 536 Valley
" Jenny housekeeper 57 Hall
" Nicola helper h 57 Hall
" Raffaele grocer 54 Hawkins h 56 do
" Silvio weaver bds 57 Hall
" Vincenso laborer h 56 Hawkins [Grove
Coppolino Antonio barber 117 S Main h 161
" Giovanni barber 151 S Main h 159 Grove
Copponi Federico machinist h 22 Weeden
Corado Antonio pedler bds 27 Gillen
" Carmine dyer h 342 Hawkins
" Emilio bootblack bds 21 Tell
" Giovanni laborer h 156 Cornwall
" Luca jeweler h rear 203 Federal
" Luigi pedler h 27 Gillen
" Pasquale laborer h 342 Hawkins
Corall Frederick rms 15 Ringgold
Corbeil Victor woolsorter h 624 Plainfield
Corbesero Edward foreman 21 Eddy h 66 Chatham
Corbett Bridget T h 159 Lockwood
" Carl F supt h 213 West Park
" Charles H jeweler h 1326 Eddy
" Edmund M bds 148 Holden
" Edwin A h 459 Public
" Edwin A jr bds 459 Public
" Ellen jeweler bds 1326 Eddy
" Emily M rem to Conimicut
" Florence E rem to Conimicut
" Frank rem to Warwick
" George rem to Conimicut
" Gladys M rem to Conimicut
" James watchmaker 204 Westminster

Corbett
" John F brass foundry Kinsley av cor Eagle h 52 Calverley
" John H marble and tile 75 Westminster rm 24 h 321 Douglas av
" John J real estate 42 Westminster rm 20 h 1039 Douglas av
" Josephine Mrs h 996 Westminster
" Leo M, (Corbett & Quirk) 1026 Branch av bds 1039 Douglas av
" Lillian steno 140 Fountain bds at Conimicut
" Mary steno bds 1039 Douglas av
" Mary E H Mrs bookkeeper 88 Clifford h 104 Somerset [Douglas av
" Mary V bookkeeper 102 Empire bds 1039
" Matilda housekeeper 459 Public
" Michael laborer bds 159 Lockwood
" Minnie nurse bds 62 Jackson [Davis
" Samuel P clerk 705 Grosvenor bldg bds 85
" Susan A housekeeper 1039 Douglas av
" Thomas A motorman bds 1039 Douglas av
" Thomas F machinist h 1010 Branch av
" William rooming house 996 Westminster
" William B bookkeeper bds 1039 Douglas av
" William J brass molder bds 52 Calverly
" & Quirk (Leo M Corbett, John F Quirk) undertakers 1026 Branch av
Corbey Rudolph baker h 103 Hanover
Corbi Alfred clerk bds 238 Atwells av
" Cosmo molder h 238 Atwells av
" Michelina widow bds 146 Arthur av
" Nicholas clerk bds 238 Atwells av
Corbier Victor woolsorter h 624 Plainfield
Corbiere Flora V (Thomas K Corbiere Estate) bds 116 Daboll [ster rm 10
" Thomas K estate office supplies 75 Westmin-
Corbin Annie B bds 161 Douglas av
" Catharine widow Patrick h 161 Douglas av
" Edward F laborer bds 140 Orms
" Elizabeth phone opr 28 Pine bds 99 Julian
" George S cement work h 98 Daniel av
" James died August 1919
" Mason E driver h 161 Linwood av
" Mary J widow Jeremiah h 102 Cranston
" Susan widow Patrick h 919 Branch av
" William B clerk 802 Grosvenor bldg bds at E Providence
" W Austin salesman 18 Snow h at Graniteville
Corbisiero Raffaele machinist h 347 Hawkins
Corboy Gertrude H clerk bds 47 Locust
" Mary E steno 23 Acorn bds 47 Locust
" William J shipper h 47 Locust
Corby Catherine waitress 520 Hope bds do
" Elizabeth widow William h 91 Ford
" William J polisher bds 91 Ford
Corcia Michele laborer h 51 Hall
Corcielli Petito helper h 128 Tell
Corcione Bartholomeo laborer h 29 Ringgold
" Josephine clerk bds 29 Ringgold
Corcoran Agnes A bds 119 Laurel Hill av
" Anna bds 1570 Westminster
" Anna widow James bds 111 Cherry
" Annie forewoman bds 78 Central
" Annie E h 59 Hope
" Annie L bookkeeper 521 Howard bldg bds at N Providence
" Annie S widow Dominick b 1570 Westminster
" A Giles steno 48 Custom House st rm 22 bds 24 Somerset
" Catharine widow Michael h 85 Harold
" Catherine J widow Frank A h 52 Lester
" Catherine M steno h 59 Hope
" Catherine T operative h 28 Wallace
" Charles D jeweler bds 150 Eaton
" Charles M clerk bds 363 Plainfield
" Charlotte bds 57 Durfee
" Clara L enameler bds 52 Lester
" Daniel clerk bds 9 Edward
" Daniel janitor Bridgham school h 43 Harrison
" David W carpenter h 55 Stewart
" Edward F mgr 75 Fountain h at E Prov
" Edward J clerk bds 52 Lester
" Elisabeth dressmaker 78 Central h do
" Francis A J machinist h 24 Diamond
" Gertrude M clerk 231 Weybosset bds 55 Stewart [Somerset
" Helen bookkeeper 143 Dorrance bds 24
" Helen B h 10 Bancroft
" Helena M bds 363 Plainfield
" Irene jewelry worker bds 57 Durfee
" James molder h 31 W River
" James F, Olneyville Hotel 43 and 45 Olneyville sq h 10 Bancroft
" James J h 137 Rochambeau av
" James J carrier Elmwood P O h 24 Somerset

Corcoran
" James P fireman h 35 W River
" Jeremiah E baker h 49 Hedley
" John E jeweler h 57 Durfee
" John J laborer bds 60 Newark [Prov
" John P janitor State Normal school h at E
" John P operative bds 49 Hedley
" Joseph L, Screw Co bds 49 Hedley
" Joseph L clerk 233 Harris av h 126½ Dudley
" Josephine G operative h 28 Wallace
" Josephine M clerk Amer Railway Co bds 363 Plainfield
" Julia widow Jeremiah bds 289 Wickenden
" J Everett student bds 24 Somerset [Falls
" J H agent 51 Empire rm 424 h at Central
" Lawrence laborer bds 12 Fremont
" Louise M teacher Knight school bds 1703 Westminster
" Mae M clerk 100 Fountain bds at E Prov
" Mary h 28 Wallace
" Mary bds 835 Hope
" Mary widow James J b 17 Andem
" Mary E bds 60 Newark
" Mary E packer bds 285 Fountain
" Mary E Mrs dressmaker h 363 Plainfield
" Mary T dressmaker bds 10 Bancroft
" Michael steamfitter h 62 Newark
" Michael F rem to Orange Mass
" Mortimer M chauffeur h 108 Blackstone
" Peter H clerk bds 1703 Westminster
" Richard E jeweler bds 235 Chestnut
" Susan E clerk bds 85 Waverly
" Thomas F bds 35 W River
" Thomas J com trav bds 8 Steere av
" Thomas J laborer h 278 Tockwotton
" Thomas J machinist bds 31 W River
" Timothy J machinist bds 49 Hedley
" Vincent J chauffeur bds 59 Hope
" Wilfred jeweler bds 52 Lester
" William A fireman h 60 Newark
" William F h 835 Hope [1703 do
" William H real estate 1701 Westminster h
" William H tester bds 49 Hedley
Cordeau James L, B & S h 49 Huber av
Cordeiro Arthur laborer bds 107 Tockwotton
" José S h 128 Brook
" Lee clerk bds 107 Tockwotton [wotton
" Licinio J barber 400 Wickenden h 107 Tock-
" Manuel R furniture mover 65 Trenton h do
Corden Bernard J printer h 103 Lockwood
" Mary housekeeper 103 Lockwood
" see CORDON
Cordery C Leslie (Richmond, Patterson & Cordery) lawyer 806 Union Trust bldg h 131 Clarence
" Edgar A rem to Virginia
" Jesse W agent 183 Hartford av bds 379 Potter's av
Cordier Jacob H rem to Cranston [av
Cordin Albert engineer 46 Chestnut h 65 Gordon
" Ernest A supt 86 Crary h 16 Harvard av
" Ernest P treas and mgr New England Hosiery Co bds 16 Harvard av
" Gilbert R sec New England Hosiery Co bds 16 Harvard av [Gordon av
" Howard engineer 243 Westminster bds 65
" Thomas L foreman h 350 Sayles
" see CORDEN
Cordwell Elias porter h 71 Wadsworth
Core James Mrs nurse bds 117 Pocasset av
" William J machinist h 36 Amsterdam
Corelli Francesco rem to Cranston
Coreo Petro laborer h 37 O'Neil
Corey Adelia E Mrs h 112 Park
" Albert W bds 25 Sackett
" Alice M clerk bds 210 Sherburne
" Amy M house cleaner b 276 Niantic av
" Anna B widow Everett M h 48 Camp
" Charles W foreman Gorham's h 685 Hartford av
" D Arthur jeweler rms 9 Bridgham
" Eugene A asst buyer 176 Weybosset h 86 Central
" Eva clerk 313 Westminster bds 48 Camp
" Everett M died May 1 1919 [stone
" Harold E clek Amer Railway Ex h 356 Black-
" Harry driver rms 48 Broadwsy
" James, B & S h 13 Osborn
" Jeanett J E inspector h 1183 N Main
" Jesse laborer h 275 Wickenden
" John cook Y M C A restaurant h 12 Winter
" John L mgr h 110 Congress av
" Joseph, B & S bds 25 Felix
" Joseph F (Hathaway & Corey) 661 Westminster rm 2 h 84 Covell

Corey
" Joseph F agent 509 Westminster rm 51 h 47 Vineyard
" J Henry weaver h 45 Barton
" Manuel laborer h 112 Gano
" Margaret optical works bds 47 Vineyard
" Marion C optical works bds 47 Vineyard
" Mary A widow Frederick bds 34 Covell
" Mary E electrical needle specialist 506 Cesser Misch bldg bds 45 Barton [lic
" Mary S clerk 275 Westminster bds 468 Pub-
" Mary U clerk 914 Grosvenor bldg bds at Pawtucket
" Peter A clerk bds 3 Hoyle
" Rachel widow Charles N h 190 Charles
" Roxie A widow Alvin L bds 27 Whitmarsh
" Sadie O manicure 511 Lapham bldg bds 236 Atlantic av
" Sarah J widow John M bds 13 Cabot
" William J clerk Amer Railway Ex h at East Prov
" Walter R boxmaker h 77 Congress av
" William R meats h 85 Oak
" see CORY
Corfield Charles K electrician bds 159 Lowell av
" Margaret W widow Charles S h 159 Lowell av
" Ricardo carpenter bds 159 Lowell av
" see CAULFIELD
Coria Frank M laborer h 74 Fremont
" Joseph laborer h r 27 Fremont
Corich Isaac (Prov Sheet Metal Works) 58 Robinson h 222 Blackstone
Corio Pietro laborer h 37 O'Neil
Corkery William F foreman Merino lane h at Lymansville
CORKILL see CARKILL
Corley Annie maid 89 Angell bds do
" Cassie h 596 Broad
" Charles coachman h 47 W Friendship
" Charles H machinist h 26 Willow
" Emily E steno 17 Warren bds 392 Potter's av
" Frank fileworker bds 183 Harold
" George L forger bds 183 Harold
" James J police sta 3 bds 11 Barstow [av
" John T mgr 114 W Exchange h 171 Linwood
" Mabel rubberworker bds 73 Waverly
" Maria widow Bernard h 81 Thurbers av
" Mary widow Patrick h 183 Harold
" Mary E steno 524 Westminster rm 1 bds 125 Putnam
" Owen P jeweler h 104 Grove
" Thomas P machinist bds 125 Putnam
" see CAWLEY
Corliss Maria L h 45 Prospect
" see CURLISS
Corlone Peter tailor 391 Westminster h 28 Piedmont
Cormack Michele rubberworker h 804 Admiral
Cormier Alfred master mechanic h 68 Standish av
" Alfred J teamster bds 21 Sonoma ct
" Blanche E clerk 527 W Exchange bds 48 Messer
" Emeline widow Odilon h 48 Messer
" Ernest J engraver h 75 Algonquin
" John A steward h 10 Hyatt
" Jule teamster h 21 Sonoma ct
" J A shipper 57 Washington h at Pawtuxet
" Leo J presser bds 21 Sonoma ct
" Louis bookkeeper bds 48 Messer
" May bds 48 Messer
" Odilon jr weaver h 294 Manton av
Cornbill William M G produce h 256 Ives
Cornelis Camille rem to Philadelphia Pa
Cornell Adene widow Benjamin h 177 Hamilton
" Agnes B mgr h 24 Stamford av
" Albert carpenter rms 41 Bassett
" Albert H jr h 40 McKinley
" Albert L E h 86 Glenham
" Alfred painter h 63 Providence [wood av
" Alverin M mgr 1349 Westminster h 93 Lin-
" Carrie bds 782 Eddy
" Carrie D widow Harvey h 63 Calla
" Charles clerk 380 Westminster [av
" Charles A ladderman H & L S h 222 Whittier
" Charles C mgr h 37 Payton
" Charles F mgr 95 Clemence rms 258 Pine
" Charles H bds 24 Stamford av
" Charles P furnishing goods 198 S Main h 108 Taylor
" Cora widow Benjamin h 154 Colfax
" Edith O phone opr 1137 Broad b at Edgewood
" Eleanor G clerk B & S bds at Quidnick
" Elianora S manicure parlor 290 Westminster rm 508 h 63 Calla
" Frank A switchman h 148 Rugby

Cornell
" George E bds 41 Bassett
" Harvey D clerk 260 W Exchange h 24 Stamford av [ton
" Hasel L bookkeeper 37 Canal b 177 Hamil-
" Howard P h 30 Orchard av
" Howard W clerk 178 Angell h 605 Prairie av
" Joseph, B & S bds 224 Whittier av
" Leanca A teamster h 135 W River
" Lloyd W clerk 198 S Main bds 108 Taylor
" Marvin B carpenter bds 143 Houston
" Marvin R salesman 139 Mathewson rm 210 h 404 Cranston
" Mary L Mrs clerk 96 Valley bds 20 Dexter
" Olive J widow J W bds 80 Congress av
" Patrick H farmer h 224 Whittier av
" Robert R foreman h 189 California av
" Robert W teamer h 110 Orms
" Sadie E clerk B & S bds 4 Branch av
" Sarah Mrs h rear 46 Stewart
" Walter mgr 96 Valley rms 20 Dexter
" William H helper bds 224 Whittier av
" William R carpenter h 142 Ontario
" see CONNELL
Cornelly Maria bds 361 Lockwood [ney
Cornfield Eugene L clerk 89 Weybosset h 23 Ol-
Cornicello Tomasso laborer h 54 Crary
Corning Frances E Mrs h 271 Pine
" John E painter h 268 Langdon
Cornish Lydia A Mrs domestic rms 96 Bates
" Stanley F clerk American Silk Spinning Co bds 23 Baxter
Cornog Lewis P helper bds 144 Hamilton
" Samuel P molder h 144 Hamilton
Cornwell Lydia A widow Henry T h 2 Hylestead
" Richard B h 25 Georgia av [River av
Coron Frederick W janitor 60 Broadway bds 494
" Henry W tires h 494 River av
Corona B Gregory foreman Queen Dyeing Co h 34 Whitmarsh
" Mauro M jeweler h 34 Vinton
" Silvy driver h 34 Vinton
CORONA TYPEWRITER AGENCY Neilan Typewriter Exchange 43 Weybosset—See page 1217
Coronet Films Corp Harry C Burnham mgr 396 Elmwood av
" Worsted Co 1029 Grosvenor bldg
Corp Alfred E (Corp Bros) h 180 Bowen
CORP BROTHERS (Alfred E, Frederick W) machinists 40 Mathewson—See page 1039
" Charles machinist h 159 Rounds av
" Clarence F clerk 33 Sabin bds 180 Bowen
" Ellen widow James M h 86 Summer
" Frederick W (Corp Bros) h 14 Hanover
" Henry h 180 Bowen
" Henry W rem to Philippine Islands
" James M died April 28 1919
" Jennie L widow John R h 207 Hanover
" Lester A died June 4 1919
" Mercy A widow Wm H H b 459 Potter's av
" Sophia C steno R I Hospital Trust Co bds 180 Bowen
" Walter H janitor 1137 Broad h 193 Colfax
Corporation Shop tailors 60 Weybosset
CORPRON GEORGE furniture moving and general trucking 12 Alverson av h do—See page 1285
Corr Alice widow h 101 Canton
" Edward L machinist bds 35 W River
" Elisabeth F widow Peter S h 1387 Westminster
" Ellen widow John h 24 Lawn
" Frances widow Peter bds 30 Lawn
" Henry F boseman Hose 17 h 75 Abbott
" John V foreman bds 24 Lawn
" Patrick H machinist h 35 W River
" Peter S machinist bds 1387 Westminster
" Philip L patrolman 109 Union sta h 1387 Westminster
" William J, B & S h 4 Bernon
Corrado Anthony mgr 41 Wainwright h 58 do
CORRADO ANTHONY CO concrete building blocks 41 Wainwright—See page 1112
" Antonio laborer h 177 Cornwall
" Filomena dry goods 145 Spruce h 184 Cedar
" Giovanni laborer h 156 Cornwall
Corrao Francesco driver h 16 Hampton
Corraretti Vincenso laborer bds 80 Dean
Corraro Francesco laborer bds 38 Knight
" Francesco (186 Federal) died June 3 1919
" Marco laborer h 38 Knight
" Orasio laborer bds 186 Federal
" Raffaela widow Francesco h 186 Federal
" Raffaelo laborer bds 38 Knight

Correa William H supt (East Prov) h 165 Blackstone boul
Correia Floranco laborer h 4 Well
" Manuel laborer h 52 Arnold
" Manuel laborer h 176 Ives
" Manuel salesman h 112 Sheldon
" Peter, Gorham's rms 3 Hoyle
" Peter J laborer h 15 Williams
" Sabina widow h r 16 Governor
Correira Frank laborer h 147 Gano
Corrente Alessandro file inspector h 107 Tell
" Alfonso operative h 332 Hawkins
" Antonio (A & M C Corrente Real Estate Co) bds 413 Atwells av
" Anthony photographer h 382 Manton av
CORRENTE A & M C REAL ESTATE CO real estate insurance and mortgages 415 Atwells av—See page 1258
" Carmine pedler h 20 Middleton
" Eugenio laborer h 561 Charles
" Francesco h 415 Atwells av
" Francesco laborer h 34 Luna
" Giorgio laborer bds 25 Hassan
" Giorgio (34 Luna) died April 20 1919
" Giuseppe laborer h 94 Ridge
" Lorenzo laborer h 62½ Hassan
" Mariano C (A & M C Corrente Real Estate Co) h 127 Ledge
" Michele laborer h 50 Jasper
" Pasquale teamster h 94 Ridge
Correra Anna widow h 1054 Arthur av
" Domenico helper h 108 Spruce [land
" Julia A teacher embroidery b 155 Cumberland
" Pasquale A florist 153 Cumberland h 155 do
Corris Flan jeweler h 65 Pond
Corrigan Alice G steno Burrows & Kenyon Inc bds 154 Jewett
" Arthur B bartender 67 W River h 36 Walling
" Bernard blacksmith h 80 Hedley
" Daniel H police bds 230 Federal
" Elizabeth maid 47 Jackson bds do
" Elizabeth widow h 81 Willow
" Ellen bds 282 Benefit
" Florence B bookkeeper 301 Union Trust bldg bds 200 Indiana av
" Francis pearlworker h 93 Althea
" George F draftsman 156 W Exchange bds 154 Jewett
" Henry J C physician 242 Broadway h do
" Isabella T h 23 Bourn
" James harnessmaker h 42 Lander
" James F (Corrigan & Major) grocers 28 Superior h 153 Wood [av
" James J clerk R R freight h 250 Huntington
" John laborer h 200 Althea
" John laborer h 331 Eddy
" John second hand h 47 Corliss
" Louise widow John bds 88 Printery
" Margaret teacher b 125 Governor
" Mary A steno bds 200 Indiana av
" Mary E domestic bds 146 Colfax
" Mathew F clerk 1654 Westminster bds 81 Willow
" Michael platform man Amer Railway Ex bds 1058 Douglas av [do
" Michael H druggist 1654 Westminster h 1607
" Owen bricklayer h 67 Taylor
" Owen gardener bds 23 Kay
" Patrick J conductor h 200 Indiana av
" Patrick J laborer h 57 Arnold
" Robert student bds 68 Forbes
" Ruth M clerk 112 Union h 81 Willow
" Stephen J draftsman bds 200 Indiana av
" William jeweler bds 132 Chestnut
" William J collector 118 Union h 154 Jewett
" & Major (James F Corrigan, David A Major) grocers 28 Superior
" see CARRIGAN and KERRIGAN
Corriveau Armand machinist h 12 Dorr
" Henry J platform man Amer Railway Ex h 378 Knight
Corry Bridie bds 475 Chalkstone av
" Edward polisher rms 3 West Park
" Mary E bookkeeper 82 Randall bds 219 Howell
" Patrick J laborer h 475 Chalkstone
" Philip h 219 Howell
" Philip jr electrician bds 219 Howell
Corsair James machinist h 386 Smith
Corsetti Amato fileworker h 38 Knight
" Angelo coremaker h 21 Penn
" Giuseppina widow h 144 Elmsdale av
" Nunzio liquors 25 Swiss h 184 Almy
Corsi Francesco laborer h 25 Social
" Francesco mason h 83 Farmington av

Corsi
" Giovanne mason bds 66 Silver Lake av
" Giovanni laborer bds 408 Atwells av
Corsin Corinne P bookkeeper 69 Point b 9 Laura
Corsinetta Pasquale, R R laborer bds 58 Prudence av
Corso Carlo pedler h 127 Tell
" Leo clerk h 109 Grove
" Giovanne laborer h 46 Ring
" Giuseppe laborer rear 146 Spruce
" Michael mfg jeweler 157 Orange bds 227 Federal
Corson Samuel T rem to New York
Cortis Jennie M night matron R I Hospital bds do
Cortolessa Domenico florist h 645 Union av
Corum John C caterer h 9 Puritan
Corvese Antonio physician 243 B'way h do
" Bartholomew gardener State House h 243 Broadway
" Biagio laborer h 71 Sycamore
" Danny clerk 560 Cranston bds 131 Tell
" Domenico widow h 131 Tell
" Ersaimo laborer h 17 Ledge
" Ernest h 131 Tell
" Ernesto clerk bds 71 Sycamore
" Giacchino laborer h 71 Sycamore
" John h 71 Sycamore
" Joseph barber 7 Bough bds 71 Sycamore
" Luigi jeweler bds 71 Sycamore
" Luigi salesman 54 S Water bds 131 Tell
" Maggie bds 243 Broadway
" Mariano salesman 48 S Water h 160 Carpenter
" Vincenzo jeweler h 38 Ring
Corvi Vincenzo jeweler h 85 Tell
Corvin George D dist mgr 519 Cæsar Misch bldg h 191 Vinton
Corvino Anna widow Antonio h 630 Union av
Cory Alexander H jr bds 16 Angell
" Amelia S housekeeper 73 Mitchell
" Annie L music teacher h 189 Waldo
" Elizabeth J h 189 Waldo
" Eugene A salesman h 86 Central
" Fannie widow David T bds 174 S Angell
" Harold R clerk 831 Hospital Trust bldg bds 356 Blackstone
" Joseph F h 16 Angell
" Nellie A Mrs canvasser h 189 Waldo
" William H jr milkman bds 73 Mitchell
" see COREY
Cosgrove Beatrice B clerk B & S bds 136 Colfax
" Edward A ins agt 502 Turk's Head bldg h 258 Doyle av [258 Doyle av
" Francesca principal Montague-st school bds
" George E clerk 346 S Main h 27 Arnold
" Gertrude I laundress bds 3 Williams
" Hannah E widow Michael h 3 Williams
" John boilermaker bds 130 Point
" John toolmaker bds 136 Colfax
" John J h 386 South
" John J clerk Gorham's bds 11 Elton
" Joseph R clerk 187 Messer bds 96 Wendell
" Louis chauffeur 3 Pine h 136 Colfax
" Margaret bds 162 Jewett [Union av
" Mary steno 445 Butler Exchange bds 271
" Mary M jeweler bds 96 Wendell
" Mary T supervisor 195 Angell bds 3 Williams
" Patrick J clerk h 96 Wendell
" Philip F sub clerk P O h at Pawtucket
" Thomas bds 25 E George [George
" Thomas F clerk 252 Tockwotton bds 25 E
COSMOPOLITAN TRUST CO successors to Italo-American Mutual Trust Co H R Bassett treas 61 Weybosset—See page 1070
Cossitt Fred mason bds 80 Diamond
Cossock George clerk bds 58 Lester
" Jacob furrier 37 Broad h 58 Lester
Cost Charles H engineer h 36 Stanwood
Costa Albino laborer h 42 Fremont
" Alvetta bds 36 Link
" Amelia Mrs h 36 Link
" Antone laborer h 29 Trenton
" Antone Furtado h 418 Wickenden
" Antone G laborer h 21 E Transit
" Benjamin laborer bds 436 Benefit
" Dennis laborer h 48 Wickenden
" Felix F restaurant 555 Eddy h do
" Frank grocer 1 Armstrong av h 118 Tockwotton
" Frank laborer h 110 India
" Frank laborer h 309 Williams
" Frank laborer h 11 Sheldon
" Henry laborer h 55 Tremont
" John carpenter rem to Portugal
" John laborer h 92 Transit
" John porter h 80 Preston

Costa
" John receiver 191 Westminster
" John J laborer bds rear 552 South Main
" John M platform man Am Railway Ex h at E Providence
" Joseph laborer h 48 Fremont
" Joseph laborer h r 41 John
" Joseph laborer h 25 Well
" Joseph laborer h 52 Pike
" Joseph laborer h 238 Wickenden
" Joseph stock clerk 191 Westminster
" Julia widow Frank bds 52 Pike
" Leo jeweler bds 109 Grove
" Lewis laborer h 43 Governor
" Malvinio baker bd 43 Governor
" Manuel baker 380 Westminster h 490 do
" Manuel jeweler h 52 E Transit
" Manuel laborer h 44 Blanding
" Manuel laborer h 83 Preston
" Manuel laborer h 61 Sheldon
" Manuel laborer h 468 Benefit
" Manuel laborer h 97 Ives
" Manuel laborer h 373 Wickenden
" Manuel laborer h 418 Wickenden
" Manuel laborer h 490 Wickenden
" Manuel J grocer 95 Ives h 311 Williams
" Manuel M elevatorman Am Railway Ex h at E Providence
" Manuel S laborer h 311 Williams
" Mary widow Antoine h 175 Gano
" Peter, B & S h 75 Atwells av
Costabile Adelina jeweler bds 85 Penn
" Alessandro laborer h 27 Marietta
" Ciro cigar mfr 42 Courtland h 85 Penn
" Eugenio mechanic bds 85 Penn
" Frank optician bds 85 Penn
" Pietro laborer h 600½ Charles
Costacos Costas (Hellenic Baking Co) 849½ N Main h 851 do
Costantino Achilli, B & S h 1415 Chalkstone av
" Alessandro (Washington Shoe Repairing Co) 126 Washington h 222 Unit
" Aurelio laborer bds 41 Terrace av
" Carlo broker and steamship ticket agent 224 Atwells av h 1418 Chalkstone av
" Celeste shoe repairer 136 Academy av h 27 Metacomet av
" Domenico blacksmith h rear 163 Cedar
" Giuseppina lacemaker bds 25 Sterling av
" Pietro (Columbus Shoe Store) 218 Atwells av h 1413 Chalkstone av
" Pietro laborer h 35 Sterling av
Costanzo Alphonso jeweler h 12 Almy
" Aurelio barber 176 S Main h 172 Cumberland
" Etta jeweler bds 12 Almy
" Gaetano laborer h 56 Greeley
" Giuseppi bds 594 Charles
" Guerino h 80 Penn
" Gustavo h 614 Charles
" Nicola laborer bds 149 Ridge
" Nicola machinist h 5 Social
" Nicola operator bds 3 Social
" Pasquale laborer h 135 Cumberland
" Vergilio driver h 25 Ledge
Costello Adelia R widow Thomas h 31 Whitmarsh
" Andrew J laborer h 80 Glover
" Andrew J weaver h 278 Charles
" Annie M widow Edward h 192 Lockwood
" Arthur printer bds 351 Friendship
" Arthur F clerk bds 7 Riverdale
" Cassie E Mrs h 32 Gifford [do
" Catherine variety 1106 Chalkstone av h 1104
" Catherine widow Martin h 1174 N Main
" Edward H platform man Amer Railway Ex bds 192 Lockwood [Howell
" Edward J janitor John Howland school h 198
" Elizabeth A bookkeeper bds 140 Point
" Elizabeth F operative bds 248 Dudley
" Ellen G h 26 Randall
" Eva H bookkeeper bds 140 Point
" Francis D watchman h 112 Lockwood
" Frank h 938 Branch av
" Frederick A mechanic h 20 Whitney
" George E second hand h 67 Glenbridge av
" James E carpenter h r 770 Westminster
" James F watchman h 7 Riverdale
" James P driver h 84 Joslin
" Jennie M h 26 Randall
" John h 202 Carleton
" John jeweler h 140 Point
" John laborer h 248 Dudley
" John A chauffeur Engine 12 h 22 Zone
" John F bds 192 Lockwood
" John F nurse h 98 Wilson
" John H jeweler h 221 Rhodes

Costello
" John J jr clerk B & S bds 28 Abo
" Laura V bookkeeper bds 140 Point
" Louis fruit 150 Charles h 911 Broad
" Margaret widow h 37 Lander
" Margaret L clerk R I Hospital bds 192 Lockwood [Dorchester av
" Margaret L teacher Kelley-st school h 48
" Margaret M Mrs h 22 Evergreen
" Margaret T operative bds 248 Dudley
" Maria variety 1106 Chalkstone av h 1104 do
" Maria variety 1106 Chalkstone av h 1104 do
" Martin F painter h 56 Barton [1174 N Main
" Martin T conductor N Y, N H & H R R bds
" Mary jeweler bds 51 Lockwood
" Mary A jeweler bds 22 Zone
" Mary A operative bds 248 Dudley
" Mary E bds 1174 N Main
" Mary E nurse 109 Wash rm 407 bds 105 America [Falls
" Mary E steno 101 Sabin rm 4 bds at Valley
" Mary E L bookkeeper 17 Exchange rm 307 b 192 Lockwood [Prov
" Matthew plumber 1827 Westminster h at E
" May A widow h 351 Friendship
" Patrick F mason h 48 Dorchester av
" Raymond A clerk bds 202 Carleton
" Susan A forewoman bds 57 Bowdoin
" Thomas foreman 241 W Exchange bds 348 Willard av
" Thomas A, B & S h 57 Bowdoin
" Thomas F foreman Screw Co h 250 Veazie
" Thomas H painter 137 Plainfield h 20 Dorchester av [Dorchester av
" Thonas H Mrs fitter 275 Westminster h 20
" Thomas J clerk bds 248 Dudley
" Thomas J mattressmaker h 348 Willard av
" Vincent Z (Costello & Co) h 274 Union av
" Walter J chauffeur bds 202 Carleton
" Walter L bookkeeper bds 140 Point
" Walter L clerk B & S h 754 Valley
" William A bds 27 Prairie av
" William E pressman h 47 Prairie av
" William F molder h 91 Raymond
" William F printer bds 198 Howell
" William M rem to Massachusetts [Chestnut
" & Co (Vincent Z Costello) mfg jewelers 234
Costher Joseph at bleachery rms 61 Manton av
Costi Manuel baker 380 Westminster
Costigan Andrew died Nov 11 1919
" Ann widow William P died Oct 24 1919
" Bridget h 222 Power
" Catherine clerk bds 297 Wickenden
" Charles F student bds 77 Corliss
" Daniel F foreman 355 Valley h 118 Clarence
" Dennis A machinist bds 297 Wickenden
" Edward V clerk bds 297 Wickenden
" Ellen widow Andrew h 230 Power
" Ellen widow Dennis J h 297 Wickenden
" Ellen widow Patrick J h 248 Power
" Frank F machinist bds 297 Wickenden
" George chauffeur h 254 Lockwood
" George H laborer bds 77 Corliss
" Georgianna cashier bds 297 Wickenden
" James machinist bds 82 Pike
" James D rubbertire maker b 77 Corliss
" James J capt police Station 5 h 9 Pitman
" John gardener h 82 Pike
" John J helper h 84 Pike
" John W bds 77 Corliss
" Joseph L, B & S bds 77 Corliss
" Mary A widow William L h 9 Pitman
" Patrick E chauffeur bds 248 Power
" William L died May 1919
Costine Michael foreman h 38 Osborn
" Paul J boilermaker h 33 Clematis
" William H plumber rms 396 Cranston
Costino Frank baker 93 Weybosset
Costley William laborer h 465 Fountain
Costmeter Co The F A Henderson mgr 26 Custom House rm 16
Coston Ada bds 31 Upton av
" Henry F porter bds 31 Upton
" Ruth E attendant 268 Westminster rm 2 bds 31 Upton av av [stone
" Thomas H 207 Federal bldg bds 156 Black-
Cota Alexander foreman rms 128 Broadway
" Alfred B carpenter h 21 Steere av
" Charles J carpenter bds 23 Steere av
" Emery h 324 Plain
" Frank M laborer h rear 112 Gano
" John I motorman h 10 Unit
" Manuel grocer 116 Wickenden h at E Prov
" Margaret J widow Peter h 23 Steere av

Coté Achille motorman h 126 Chapin av
" Albert helper bds over 675 Broadway
" Albert waiter rms 233 Broad
" Edmond house painter h 64 Camp
" Edward porter 70 Mathewson rms 122 Fountain
" Eli F loomfixer h 86 Tobey
" Elisabeth widow Joseph J rem to Johnston
" George H machinist bds 52 Fairmount av
" John C mgr American Loan Assn 144 Westminster rm 203 h 278 Broad
" Joseph helper bds 14 Alfred
" Joseph F filecutter bds 56 Julian
" Joseph O laborer h 43 Grant
" Lawrence laborer h rear 28 Amsterdam
" Lionell painter bds 520 Hope
" Louis pork packer h 410 Washington
" Louis R chef rms 322 Friendship
" Marie A widow John B h 56 Julian [av
" Marie P widow Augustine G h 52 Fairmount
" Mary L bds 52 Fairmount av
" Minnie Mrs rms 54 Colfax
" Thomas J auto repairer h 50 Portland
" William A salesman 334 Westminster rm 523 h at Warren
Cotey John B weaver rms 298 Pine
Cotoia Francesco laborer h 147 Crown
" Giovanni foundryworker h 34 Crout
" Nicole pool 298 Atwells av h do
" Vito laborer h rear 16 Swiss
Cotrei Vincenzo weaver h 120 Almy
Cotrone Carlo machinist h 130 Globe
" Francesco machinist h 130 Globe
" Giuseppe grocer 128 Globe also pool 537 Eddy h 128 Globe
Cotta Louis C mgr 302 Wickenden h 18 Trenton
Cottam Earl F clerk 128 Dorrance bds 35 Robin
" Frederick H (Cottam & Butman) h 68 Wood
" Frederick J molder h 35 Robin [Hope
" Gertrude forewoman 25 Charles bds 606
COTTAM JOHN E real estate 214 Hospital Trust bldg h 606 Hope—See page 1253
" Richard machinist h 559 Manton av
" Sarah A inspector bds 606 Hope
" & Butman (Frederick H Cottam, Fred H Butman) mfg jewelers 9 Calender
Cottelle Harry B (Gardiner & Cottelle) 326 Butler Exchange h at Warren
" Nathan T piano tuner 326 Butler Exchange h at N Swansea Mass
Cotter Annie nurse bds 188 Chapin av
" Anthony student bds 157½ South
" Bartholomew boxmaker h 513 Huntington av
" Bartlett E loco engineer h 321 Smith
" Daniel rms 378 Pine
" Earl R bds 321 Smith
" Edward A folder bds 188 Chapin av
" Edward H laborer h 126 E Manning
" Edward J bds 126 E Manning
" Harriet clerk bds 188 Chapin av
" Harriet E bookkeeper 201 Grosvenor bldg bds 780 Potter's av
" Isabelle F widow John J h 188 Chapin av
" James E operator Postal Tel Co h 106 Jenkins
" James F, Gorham's h 26 Chambers
" Jennie M h 91 Daboll
" John H h 30 Benedict
" John J jeweler bds 188 Chapin av
" John M bds 721 Potter's av
" John W compositor Tribune bds 30 Cottage
" Joseph F clerk R R freight h at Oaklawn
" Josephine nurse 109 Washington rm 407 bds 188 Chapin av
" Kathleen M bookkeeper 63 Washington top floor bds 157 South
" Margaret widow Michael h 157 South
" Martin watchman h 780 Potter's av [av
" Martin A hoseman engine 11 bds 780 Potter's
" Mary padmaker bds 188 Chapin av
" Mary A phone opr bds 30 Benedict
" Mary E supervisor bds 30 Cottage
" Michael silversmith h 251 Dexter
" Patrick J coal handler h 69 Preston
" Richard F salesman bds 126 E Manning
" Thomas collector h 721 Potter's av
" Thomas A assembler bds 513 Huntington av
" Thomas H capt Engine 7 h 173 Potter's av
" T Leo rem to Edgewood [av
" Walter V ladderman H & L 4 bds 780 Potter's
" William watchman h 30 Cottage
" William A machinist h rear 32 Westfield
" William F mechanic bds 721 Potter's av
" William H solicitor Prov News h at Wakefield
" William J mechanic h 671 Broad [Daboll
" Williamena sec 518 Hospital Trust bldg b 91 Cottingham Edmund C soaps 916 Westminster rms 2 Vernon
Cottle Frank B motorman h 572 Potter's av [na
" Robert W routeman Am Railway Ex h 13 Ed-
" Welcome H driver h 480 Washington
Cotton Charles finisher h 234 Dean [boro Mass
" Charles R foreman 31 Mathewson h at S Attle-
" Clarence inspector Internal Revenue Federal bldg h at Cranston
" Clarence A gen'l sec Prov Chamber of Commerce, Market sq h 28 Barnes
" Delia agent h 39 Canton
" Ellen A h 194 Hanover [Laura
" Esther teacher John Howland school h 113
" Flora M teacher Classical High school bds 16 Humboldt av [Gallup
" Horatio O carpenter 255 Gordon av h 166
" James clerk bds 24 Jefferson
" Jane widow Edward bds 34 Lester
" Perley L rem to Maine
" Robert machinist h 24 Jefferson [av
" William M stock clerk Journal h 16 Humboldt
Cottrell Earl A polisher h 97 Narragansett av
" Edmund A h 24 Adelphi av
" Howard L shipping clerk h 44 Wilson
" James T agent 1201 Turk's Head bldg b at Tiverton
" Jennie E Mrs h 291 Washington
COTTRELL JOHN T CO The lumber 75 Westminster rm 24 and 297 Main Pawtucket—See page 1181
" Mary bds 13 Chapin av
" Sara M bds 670 Angell
" Stillman P toolmaker h 291 Washington
" William packer 28 Pine h 5 Meader
Cotta Charles carpenter rms 374 Weybosset
Cottuly Albert E baker 380 Westminster h at Arlington
" Arthur baker 370 Westminster
" Margaret clerk B & S bds at Cranston
Cotuglio Pasquale laborer b 26 Silver Lake av
Coty Alice widow bds 82 Cranston
" Homer jeweler bds 24 Oldham
Couch Theodore H optometrist h 164 Sixth
Couchie Leopold weaver h rear 5 Putnam
Couchon Eugene waiter h 321 Friendship
Coughlin Catharine A seamstress h 126 Wilson
" Charles laborer h 829 Eddy
" Charles M driver bds 11 Rosedale
" Co (Daniel J Coughlin) tailors 358 Weybosset
" Daniel J (Coughlin Co) bds 10 Foster
" Eleanor clerk 95 Pine bds at Bristol
" Ellen widow Martin h 11 Rosedale
" Eugene W bookkeeper h 107 Vinton
" Frank J h 52 Harrison
" Frederick A physician 324 Thayer bds The Minden apt 83
" Gertrude M steno 27 Lyman bds 11 Rosedale
" John L foreman 355 Valley h at Manton
" James P hoseman Hose 4 h 15 Jenkins
" James R chauffeur h 227 Ives
" John J business agent 48 Snow h 43 Harrison
" John J machinist h 356 Wickenden
" Joseph M clerk bds 1602 Chalkstone av
" Katherine nurse R I Hospital bds do
" Mary operative h 982 Manton av
" Mary widow James bds 30 Candace
" Mary C grocer 253 Plainfield h do [ner
" Mary E steno 69 Sprague 3d fl bds 154 Tan-
" Mary T grocer 14 Thompson h 303 Wickenden
" Richard E rubberworker h 83 Irving av
" Robert weaver h 1692 Chalkstone av
" Robert J police station 2 h 513 Chalkstone av
" Susan Miss h 29 Armstrong av
" Teresa bds 982 Manton av
" Thomas F woolsorter h 633 Harris av
" William V salesman 17 Randall h at Pawt
Cougle Harry L overseer h 8 Appleton
Couillard George h 12 Touro
" Hermine bds 250 Plainfield
" Joachim barber h 12 Wallace
" Joseph barber 11 Olneyville sq h 250 Plainfield
" William pedler h 2 Hayward
Coulbourne Essilliner bds 106 Benedict
" E Frances bds 106 Benedict
" Harley N porter bds 106 Benedict
" Hollis clerk 108 Weybosset bds 52 Lyman
" Ocrannia bds 106 Benedict
" Thomas laborer h 106 Benedict
COULIS see COOLEY
Coullard Joseph E machinist h 194 Sterling av
Coulta Michael laborer h 32 Ormsbee av
Coultas Dwight W (D W Coultas Co) h at Edgewood
" D W Co mfrs shoe ornaments 245 Eddy

Coulter Charles S (U S A) h 330 Friendship
" Ida S opr bds 10 Common
" Lilla J steno 335 Hospital Trust bldg rms 136 Broadway
" Margaret J nurse bds 47 Hudson [Arlington
" see COALTER
Coultes Albert B dept sales mgr 9 Codding h at
Coultburst Jennie weaver bds 56 Dorchester av
" William baker 1038 Westminster b 349 Plainfield
Coulton Elisabeth widow John died Mar 27 1919
Coultry Catherine widow Alexander h 209 Meeting [bds 399 Pine
Counehan Betty A saleswoman 244 Westminster
Counsell Mary A widow Thomas died
Counter Mary Mrs h 5 Glendon court
Country Club Butter Co 72 Dorrance and 1032 Westminster [at N Providence
Coupe Bertha I violin teacher 24 Conrad bldg b
" Ernest, B & S h 17 Duke
" George knitter h 87 Somerset
" Henry plumber bds 186 Calhoun av
" Henry M knitter h 188 Laban
" John J millwright 9 Calender 3d fl h 136 Calhoun av
" J F (Coupe-Murphy Co) 37 Weybosset rm 11 h 101 Reynolds av
" Murphy Co (J F Coupe, R P Murphy) jewelry 37 Weybosset rm 11
" see Coop
Cournoyer Delia Mrs h 1 Falcon
" Exillias N bds 49 Lynch
" Hector J roofer bds 1 Falcon [ter
" Homer helper Amer Railway Ex bds 205 Dex-
" Joseph T carpenter h 49 Lynch
" Leo J bds 1 Falcon
Courrier John carpenter h 19 Appleton
Courtney Mills G engineer h 36 Sheldon
Court Alice cashier 252 Westminster bds 9 Tuxedo av [h 102 Ontario
" Charles S (Crees & Court) 91 Sabin 5th floor
" C H Howard salesman bds 102 Ontario
" Houses superior court, College corner Benefit supreme court Waterman corner Benefit sixth district court 150 Benefit
" Hyman pedler h 20 Winsor
" James M helper bds 9 Tuxedo av
" Kenneth F polisher 292 Westminster bds 102 Ontario
" Manuel grocer 116 Wickenden h at E Prov
" William Henry waiter h 14 Madison
" William J freighthandler h 9 Tuxedo av
Courtemanche Anna M clerk 25 Arcade bds 155 Wood
" Henri engraver bds 155 Wood
" Missel carpenter h 155 Wood
" Philens J carpenter h 414 Cranston
" Rose A dressmaker bds 155 Wood [non
Courtney Thomas R clerk R R freight h 91 Ver-
Courtney Alice housekeeper 11 Atkins
" Francis J engraver h 95 Pomona av
" Irena M bds 11 Atkins
" James laborer h 11 Atkins
" James motorman h 344 Ocean
" Mary T bds 11 Atkins
" Roy L foreman 33 Broad h 36 Verndale av
Coury Salim wholesale dry goods 137 Wickenden h 82 Pike
Cousens Marble W sta engineer h 120 Ardmore av
Cousineau Albina steno 461 Eddy bds 79 Providence
" Alfred clerk 461 Eddy h 79 Providence
" Arthur A asst foreman b 79 Providence
" Henry O draftsman bds 79 Providence
Cousins Alfred plumber 257 Wickenden h 297 California av [Mass
" Fred cabinetmaker 88 Clifford h at Seekonk
" see COZZENS
Coutanche Angela B phone opr 783 Industrial Trust bldg bds 335 Williams
" Charles J conductor died
" Charles J freight agt h 281 Williams
" Edith S steno 136 Industrial Trust bldg bds 49 Governor
" Elisabeth W nurse bds 49 Governor
" Geneviave M steno 211 Union station bds 335 Williams
" James laborer bds 54 E George
" John J undertaker and emigration agt 97 Hope h 335 Williams
" Marie A J clerk 103 Union station bds 335 Williams [Arnold
" Mary C teacher Technical High school bds 71
" Mary L clerk h 281 Williams

Coutanche
" Philip V blacksmith h 71 Arnold
" Philip V jr clerk Hotel Perrin bds 71 Arnold
" William P carpenter h 54 E George
Couto Joachin baker h 68 Preston
COUTU BROS distributors of Selden Trucks Railroad cor Fales st Central Falls—See page 1287
" Homer J foreman h 146 Rugby
" Joseph h 107 Tockwotton
" Joseph carpenter h 57 West River
" Joseph H jeweler 31 Manton av h 118 Messer
" Telesphore clerk 215 Manton av h 30 Julian
Couture Alphonse auto repairer bds 37 Hoyle
" Frank H chauffeur h 22 Hayward
" Joseph expressing 37 Hoyle h do
" Louis boilermaker h 66 Bridgham
" Silvia jeweler bds 85 Elm
" Wilfred O dresscutter h 61 Althea
Couturier Joseph roofer h 63 Appleton
Covais Saverio laborer h 20 Republican
Cove Elsie C cashier bds 11 Winsor
" Martin slater h 11 Winsor
Covel Frank H h 13 Willow
Covell Agnes M bds 17 Armington av
" Alice L bds 17 Armington av
" Almira W widow William W died June 12 1919
" Arthur F clerk 20 Market sq h at Hampden Meadows
" Edward R jeweler h 190 Summit av
" Georgia P dressmaker bds 81 Mawney
" Harold C steno 50 S Main h at West Kingston
" Helen E M widow William H jr h 17 Armington av [chusetts av
" Lillian clerk 305 Westminster b 216 Massa-
" Lillian housekeeper 67 Camden av
" Louis E clerk 17 Custom House at h at Barrington
" Samuel B W foreman 144 Pine h at Edgewood
Covellone Carlo asst supt 51 Empire rm 620 h 261 Knight
Coveney James sales mgr bds 78 Forest
" James R salesman 91 Broadway
Coventry Co cotton goods mfrs office 530 Hospital Trust bldg
Cover Alexander laborer h 401 N Main
Covill Albert T assayer 44 Borden h 99 Althea
" Alonso E motorman h 67 Burrows
" Bessie W clerk 49 Washington bds 46 Stewart
" David polisher rms 89 VanZandt
" Everett F conductor R I Co h 67 Burrows
" Frank A tinsmith h 10 Ninth
" George H motorman h 51 Alger av
" Gertrude T bookkeeper 129 N Main bds 161 Alverson av
" Gladys E clerk 186 Union av b 51 Alger av
" Harry motorman h 652 Prairie av
" William E lieut Engine 18 h 1079 Broad
Cowan Anna S teacher bds 14 Barnes
" Catherine widow John bds 456 Public
" Elmer S salesman h 55 Tanner
" Frank T forger h 20 Felix
" George filecutter h 18 Winsor
" George A machinist bds 20 Felix
" George W segreant police station 1 h 308 Douglas av
" James H forger h 18 Winsor
" Jessie T asst bookkeeper 97 Dyer bds 368 Blackstone [stone
" Mary A clerk 7 Beverly rm 20 bds 368 Black-
" Maxwell J died Jan 25 1919 [av
Coward Arthur silversmith h 153 Roger Williams
" William N ins agt 608 Hospital Trust bldg bds 153 Roger Williams av [76 Forest
Cowdrey Florence L teacher Almy-st school bds
" Gertrude F steno 86 S Main b 76 Forest
" Lois K widow Henry F h 76 Forest
" William J clerk h 12 Tiffany
Cowell Charles H foreman 472 Potter's av h 18 Verndale av
" Donald adv solicitor 234 Washington h 34 Wildwood av [Scituate
" Elsie P stenographer 182 S Water bds at
" Florence F h 25 Keene
" Harry F chauffeur h 757 Potter's av
" Harry O pres, treas and gen'l mgr Cowells' Furniture Co h 192 Ohio av
" John turner 15 Hilton h 97 Broad
" John A Estate 401 Grosvenor bldg
COWELLS' FURNITURE CO complete home and office furniture 599 Westminster—See page 1138
Cowhig Willard F clerk D & W Fuse Co bds 55 Calla

Cowing Celia F rem to Edgewood
" Edgar F toolmaker h 142 Indiana av
Cowles Alvin B agt 171 Westminster rm 519 h at Edgewood
Cowling Thomas V steamfitter bds 12 Bates
Cowsill Ellen T widow Charles L h 132 Randall
" James A night watchman bds 132 Randall
" Joseph L boxmaker b 132 Randall
" William H, B & S bds 132 Randall
Cox Albert W auto salesman 302 Pearl bds 181 Angell
" Alice steno 42 Pine bds 249 Doyle av
" Ann widow John F h 51 Eighth
" Anna Mrs bds 181 Angell
" Anna T bookkeeper 74 Richmond b 51 Eighth
" Bessie night supt Providence Lying-in Hospital 96 State bds do
" Bridget T h 214 Plainfield
" Christopher J, B & S h 24 Wilcox
" Earl T student bds 249 Doyle av
" Elinor M steno bds 24 Wilcox
" Elisabeth bds 108 Sisson
" Elisabeth C widow Thomas L h 1507 Westminster [Oldham
" Etta F steno 171 Westminster rm 503 bds 46
" Frank laborer bds 167 Oak
" Fred W machinist bds 27 W Clifford
" Frederick J variety 1038 Eddy h 1001 do
" George F chauffeur bds 120 Randall
" Hilda saleswoman bds 1001 Eddy
" James driver h 256 Pearl
" James laborer h 121 Ford
" James E compositor Prov News h 46 Oldham
" James F rem to Pawtucket
" James J clerk h 305 Amherst
" Jennie h 28 John
" Jerome L salesman bds 21 Lynch
" John clerk P O h 249 Doyle av
" John laborer h 66 Bowdoin
" John F (John F Cox Co) h 303 Highland av
COX JOHN F CO The (John F Cox) heating contractors 74 Richmond—See page 1236
" John J teamster h 120 Randall
" John J jr driver bds 120 Randall
" John M driver h 174 Chapin av
" Joseph h 20 Mathew
" Joseph H shipper 116 Clifford h 57 Osborne
" Josephine maid bds 2 Freeman Parkway
" Mary widow Patrick bds 27 Willow
" Mary widow bds 169 Hudson
" Matthew P watchman h 113 Lester
" Mattie A Mrs rem to Hempstead N Y
" Michael engineer h 114 Lockwood
" Michael fireman h 24 Moultrie ct
" Michael J laborer h 214 Plainfield
" Peter bricklayer h 31 Wisdom av
" Peter J clerk 91 S Main h 11 Marvin
" Richard laborer h 64 Codding
" Robert E clerk rms 3 Gould pl
" Stephen clerk bds 22 Burgess
" Teresita hairdresser 424 Howard bldg bds 211 Friendship
" Thomas opr bds 305 Amherst
" Thomas F steamfitter h 325 Manton av
" Thomas H steamfitter bds 51 Eighth
" William teamster rms 376 S Main
" William A salesman rms 24 Broad
" W Irving salesman 417 Westminster h 12 Arch
Coxe Clinton E com trav bds 52 Parkis av
" Mary B W instructor R I School of Design bds 120 Waterman
Coy Sarah F P widow George W h 141 Congdon
Coyas Alex cook 20 Jackson rms 14 Carpenter
Coyle Agnes B steno bds 40 Bradford
" Alexander T clerk bds 49 Printery
" Annie M widow Joseph W h 175 Chapin av
" Barbara B opr bds 1724 Westminster
" Catharine widow Alexander T h 49 Printery
" Catharine widow Henry h 141 Oak
" Catherine A h 1017 Chalkstone av
" Charles D bds 480 Public
" Charlotte widow John h 1724 Westminster
" Daniel P conductor h 90 Rosedale
" Edward J jeweler bds 141 Oak
" Francis rubberworker h 442 Broad
" Francis rubberworker bds r 182 Academy av
" Francis P laborer bds 141 Oak
" Francis T chemist 389 Charles bds 442 Broad
" Frank laborer h 11 Polk
" Frank A plumber h 118 Wood
" Frank B salesman h 124 Camp
" Harold C clerk bds 480 Public
" James E, Screw Co bds 49 Printery
" James G clerk bds 40 Bradford
" James J helper h 250 Williams

Coyle
" John J molder h 40 Bradford
" John J jr boilermaker bds 40 Bradford
" John T boilermaker h 100 Whitehall
" Joseph rubberworker bds 212 Harrison
" Joseph E timekeeper bds 8 Courtwright
" Margaret M Mrs h 16 Ruggles [Rumford
" Mary saleswoman 206 Westminster bds at
" Mary A steno 89 Weybosset bds 40 Bradford
" Mary A widow John h 95 Holden
" Mary E h 115 Bridgham
" Mary E opr bds 1724 Westminster
" Mary J bds 78 Chace av
" Patrick H police station 8 h 160 Whitehall
" Patrick J draftsman Kinsley av cor Sims av h at Woonsocket
" Peter L press room Journal h at Central Falls
" Philip H broker bds 115 Bridgham
" Rose A widow Luke h 8 Courtwright
" Rose E cashier bds 40 Bradford
" Sarah E h 115 Bridgham
" Terrence F guard h 32 John
" Thomas jeweler h 999 Eddy
" Thomas printer bds 40 Bradford
" Thomas A civil engineer h 685 Hartford av
" Thomas F clerk Gorham's
" Thomas J painter 172 Linwood av h do
" Vera A steno 318 Fountain bds 442 Broad
" William H mason h 480 Public
" William J jeweler bds 1724 Westminster
Coyne Annie widow Michael h 213 Cleveland
" Ethel M steno 201 Waterman bds 213 Cleveland
" George lodginghouse 274 N Main h do
" James H clerk h 36 McKinley
" Jane A teacher Manton av school b at E Prov
" John J clerk rms 309 Washington
" John J operative bds r 8 Wilcox
" John W police sta 2 h 4 Wayne
" Joseph machinist rms 357 Pine
" Lawrence F laborer h 20 Moultrie ct
" Mary A dressmaker bds 213 Cleveland
" Michael F clerk Olneyville P O h 213 Cleveland
" Patrick laborer h 31 Seekell
" Frank operative h 1367 Westminster
Cozzani Anacleto chef h 108 Atwells av
Cozzens Howard packer h 56 Beverly
" John H h 298 Pine [bosset
" John R sec 47 Exchange pl bds 390 Wey-
" see COUSINS
Cozzone Fortunato laborer h 117 Silver Spring
" Nicola rem to Italy
Crabb Howard C salesman 89 Weybosset bds at Pawtucket [apt 28
" Lelah M teacher 216 Hope bds The Minden
" Warren J engraver h 37 Linton
Crabtree Albert rem to N Providence
" Edwin clerk American Silk Spinning Co h at N Providence [Providence
" Leonard foreman Am Silk Spinning Co h at N
" Mabel F clerk bds 138 Silver Spring
" Samuel M boxmaker h 138 Silver Spring
" Walter H machinist rms 58 Carpenter
" William packer h 40 Joslin
Craccio Charles clerk 93 Weybosset
Craddick Joseph helper h 87 Charles
Craddock Edgar E mgr 137 Clifford and 146 Chestnut h at Edgewood
" Edward R clerk bds 6 Pequot
" Walter R painter h 6 Pequot
" William M cashier 25 Snow bds 6 Pequot
Craddy Anna clerk 69 W River bds 88 do
" John P machinist h 36 Hagan
" Thomas M stock clerk h 88 W River
" Thomas V helper bds 88 W River
CRAFFORD GEORGE W garage 87 Stewart h 384 Niagara—See page 1035
" John W salesman bds 82 Burnett
Craft John S pres Craft & Newton Inc h 10 Taylor
" Walter jeweler bds 10 Comstock av
" Warren J salesman rms 715 Westminster
" & Newton Inc mfg jewelers 59 Page
" see KRAFT
Crafton John com trav rms 390 Weybosset
Crafts Albert E died Jan 17 1919
" Irma phone opr 160 Kinsley av bds 8 Portland [ard bldg
Craftsmans Shop The (Clara B Wood) 228 How-
Cragan Augustus E foreman h 31 Sackett
" Henry L manager h 31 Sackett
Craghan Joseph M steamfitter h 346 Thurbers av
" Lawrence L steamfitter h 25 Fallon av
" William H furniture mover r 408 Smith h 12 Duke

Craghed R A (U S N) h 72 Winter
Cragin Joseph L ticket clerk Union sta bds 7 Ringgold
Crahan Engraving Co photo engravers 50 Exchange pl [fit
" Marcus (Crahan Engraving Co) bds 286 Benefit
Craig Albert R auto repairer bds 20 Sheldon
" Bud teamster bds 452 N Main
" Catherine bds 45 Ashmont
" Clara E director of training Normal school h 475 Lloyd av
" D Taylor bookkeeper 101 Sabin rm 3 rms 327 Washington [Providence
" Earl C asst engineer 661 Westminster h at E
" Elisabeth Mrs h 19 Liberty
" Emma J asst director of training Normal school bds 475 Lloyd av [Boylston av
" Ernest S sec and asst gen mgr 23 Acorn h 46
" Frank pastor StEdward's R C church h 999 Branch av [67 Cole av
" James A pastor St Sebastian's R C church h
" James W rem to Edgewood [ren
" Jane E steno 16 Terminal way bds at E War-
" Jennie h 475 Lloyd av
" John h 44 Tuxedo av
" John foreman 69 Point h at Riverside
" John A car repairer h 106 Aldrich
" Mary jewelry bds 19 Liberty
" Mary A widow Thomas bds 130 Eastwood av
" Paul K salesman 60 Pine h at Edgewood
" Robert J laborer h 20 Sheldon
" Roscoe G chauffeur h 15 Dove
" Susie housekeeper 136 Prairie av
" Wilfred L (Gowdey & Craig) reedmakers 38 Randall h 365 Chalkstone av
" William H clerk 166 Valley h 52 Ford
Craighead Christopher C laborer h 3 Halton
" Ernest driver h 42 Poe
" Henry J porter 73 Dyer h 41 Waldo
" Lemuel laborer h 23 Edwin
" Nelson laborer h 23 Edwin
Crain Arthur W toolmaker h 32 Vernon
" Frank E diesinker h 17 Wilson
" Harold A salesman bds 17 Wilson
Cram Annie E widow Ai h 46 Summer
" Edward I salesman 186 Union av h at Pawt
" George L clerk 45 Dyer h 187 Waldo
" Henry C lawyer also asst city solicitor City Hall h 242 President av
" Josephine B clerk bds 46 Summer
Cramer Bridget widow bds 192 Regent av
" Francis P jeweler h 192 Regent av
" James rem to W Barrington
" Joseph B jeweler h 71 Pearl
" Mary widow Michael h 175 W River
" William A driver bds 192 Regent av
" William S painter bds 90 Academy av
" see CREAMER KRAEMER and KRAMER
Crampton Eugene H clerk bds 116 Wendell
" Herbert H foreman h 116 Wendell
Crandall Albert W (J A Whaley & Co) coal and hay 39 Smith h 35 Summit av
" Annie A bookkeeper 301 Canal bds 150 Laban
" Bernie, B & S rms 134 Benefit
" Bertram I h 4 Chapin av
" Clara Mrs stock clerk bds 145 Briggs
" Clara B Mrs h 47 Hammond [av
" Earl D salesman 141 Mathewson h 874 Lloyd
" Edith M bookkeeper 245 Weybosset bds 41 Harvard av
" Edward S milk dealer 12 Lowell av h do
" Ella E widow David h 59 Jefferson
" Ellen F widow William O h 150 Laban
" Elroy D packer h 102 Prairie av
" Emily Mrs housekeeper 437 Cranston
" E Louise clerk 54 Exchange pl bds 12 Lowell av
" Frank P inspector h 227 Friendship
" George Francis storekeeper h 215 Hanover
" George O chauffeur h 195 Pleasant
" George W electrician 15 Dike h 8 Cargill
" Glendon L bds 47 Hammond
" Henry O salesman 150 Chestnut h 128 Roosevelt
" Ida E operative bds 83 Progress av
" Ida S bds 12 Elton
" Katherine E Mrs steno 75 Westminster rm 2 h 102 Prairie av
" Lester C treas R I Electrical Equipment Co 45 Washington h 55 Winsor rd Edgewood
" Martha S widow Walter A h 12 Elton
" Nellie clerk 216 Dyer bds 282 Rugby
" Nellie E clerk bds 150 Laban
" Raymond U clerk 255 Canal h at Hughesdale
" Samuel laborer bds 197 Pond

Crandall
" Walter E bds 102 Prairie av
" Walter H toolmaker h 79 Marshall
" Winfred C chaser 266 Weybosset rm 8 h do
" Winifred L salesman 64 Exchange pl bds at Auburn [140 Brown
Crandell William T treas 29 Weybosset rm 49 h
Crane Andrew J sexton bds 608 Broadway
" Anna T teacher Veazie-st grammar school bds 54 Hillside av
" Annie G teacher (Pawtucket) bds 125 Abbott
" A Frank station master E Providence h 509 Elmwood av
" Bertha M steno 100 Fountain b 54 Hillside av
" Charles machinist bds 99 Eagle
" Charles J collector 109 Washington rm 507 h 13 Eleventh
" Charles W (Crane's Express) bds 22 Franklin
" Charlotte clerk B & S bds 148 Friendship
" Delia drawer-in bds 177 Wood
" Edith Mrs steno 97 Westminster bds 46 E George
" Edna L widow Alvin E bds 210 New York av
" Elizabeth jeweler h 148 Prairie av
" Elizabeth widow James J died April 9 1919
" Frank B rem to Buffalo N Y [emy av
" George foreman registry dept P O h 116 Acad-
" Harold C salesman 322 Broad h 126 Park av
" Harold W salesman b 64 Ontario
" James A clerk 908 Union Trust bldg
" James F driver h 79 Lockwood
" James P helper bds 99 Eagle
" Jennie T widow Maurice H h 24 Centennial ct
" John operative bds 177 Wood
" Joseph machinist bds 175 Swan
" Julia A widow Maurice h 71 Beacon av
" Laura jeweler bds 79 Lockwood
" Lester clerk 108 Weybosset bds 99 Eagle
" Lillian rms 92 Cranston
" Margaret E clerk bds 99 Eagle
" Margaret M saleswoman 291 Westminster bds 71 Beacon av
" Maria h 125 Abbott
" Mary h 148 Prairie av
" Mary widow John h 177 Wood
" Mary A Mrs h 39 Academy av
" Matthew E plumber bds 39 Academy av
" Matthew J propertyman h 912 Atwells av
" Maurice J machinist bds 24 Centennial ct
" Mendell W lawyer 312 Howard bldg rms 58 College
" Michael engineer h 175 Swan
" Nellie burler bds 177 Wood
" Robert J machinist bds 99 Eagle
" Sarah h 15 Marvin
" Teresa A widow Morris J h 54 Hillside av
" Theresa h 7 Vesta
" Wendell W lawyer rms 58 College
" William F (U S N) h 99 Eagle
" Winifred R bds 125 Abbott
Crane's Express (Charles W Crane) 68 Orange
Crankshaw Annie T widow David h 793 Elmwood av
" Charles contractor 135 Clarence h do
" Charles jr clerk bds 135 Clarence
" David mason h 60 Dewey
Cranshaw Daniel cook h 7 Wheaton
" Elias stereotyper Tribune h 189 Gallup
" Esther bds 111 S Angell
" George R laborer h 62 Daniel av
" John jeweler h 192 Oxford
" John T h 34 Irving av
Cranston Annie Gertrude bds 107 Halsey
" City Times office 26 Custom House rm 19
" Frank H 49 Westminster rm 627 h 219 Bowen
" Harry M chauffeur h 337 Public
" Irene G h 315 Thayer
" Irving H (Cranston & Swift) h 92 Gallatin
" John A sec boys' work Y M C A b 47 Marion av
" Louise bds 219 Bowen
" Mary E H bds 107 Halsey
" Orlando R silver melter h 204 Calla
" Pardon H silver melter h 37 Hollis
" Print Works 813 Hospital Trust bldg
" Sara h 219 Bowen
" Sarah H widow Francis A h 219 Bowen
" St Public Market 747 Cranston
" William H mgr 212 Union rm 505 h at Edgewood [tuxet
" William I draftsman 21 Stevens bds at Paw-
CRANSTON WORSTED MILLS 83 Thames Bristol—See page 1289
" & Swift (Irving H Cranston, James J Swift) enamelers 151 Pine rm 2

Crapeau Ralph painter bds 238 Magnolia
Crapo Eliot L clerk 122 Dorrance h at Pawtucket
" Harriet steno bds The Minden apt 10
" Joseph engineer h 64 Curtis
" Susan A h 148 Laban
" Walter rms 3 Green [Beacon av
Crapon Cora G teacher Point-st school b 105
" George H salesman h 116 Power
" Lenore S teacher John Howland school b at N Providence
" Mabel L clerk 162 Clifford h at N Prov
" Natalie h 116 Power
Crostadaro Francesco laborer h 61 Hassan
Crastechino Giuseppe laborer h 25 Hillhurst av
Craveiro Manuel D photographer h 131 Tockwotton
Craven Charles printer h 12 Wade
" Henry clerk 156 Dorrance bds at Pawtucket
" Margaret maid bds 254 Washington
" Mary M widow Joseph bds 50 Academy av
" Peter rubberworker bds 546 Wickenden
" William A bds 89 Peace [ell
" William H foreman 57 Weybosset h 176 How-
" William J printer bds 176 Howell [av
Cravin Jean mgr 977 N Main h 220 Rochambeau
" Lafayette J rem to Pawtucket
Cravino Gaetano cobbler l. 160 Federal
Craw Mary E Mrs dressmaker rms 43 Bridgham
Crawford C Louis (C L Crawford Co) h at Attleboro Mass
CRAWFORD C L CO general contractors 17 Exchange rm 207—See page 1112
" Dana R salesman 57 Eddy rm 701 bds at Pawtucket [Alabama av
" Earl S teller Industrial Trust Co rms 202
" Earl S Mrs h 56 Burlington
" Edward A machinist bds 111 Berkshire
" Edythe D bookkeeper 146 Westminster rm 105 bds 34 Verndale av
" Ellen G clerk 21 Stevens bds 111 Berkshire
" George M compositor Remington Printing Co h 89 Wesleyan av [gress av
" Harry E clerk Gorham Mfg Co h 60 Con-
" Henry P J clerk 415 Charles h 98 Oxford
" James E foreman Remington Printing Co h at Riverside
" James E supt bds 38 Wilson
" James W mgr 296 Pearl h 122 Fourth
" Jessie R clerk B & S bds 391 Academy av
" John jr h 34 Verndale av
" John R cost mgr Manville Co, Chamber of Commerce bldg h at E Providence
" Joseph H surveyor bds 111 Berkshire
" J L scenic artist Albee Theatre b at Cranston
" Leo F tel opr 100 Grosvenor bldg bds 111 Berkshire
" Lucy E Mrs h 79 Messer
" Mary E widow Andrew h 391 Academy av
" Miriam E clk 234 Washington h at Pawtucket
" Robert E (U S N) bds 111 Berkshire
" Shoe Shop 127 Weybosset
" Thomas A custodian Knights of Columbus bldg 8 Greene h 111 Berkshire
" Thomas A G bkpr 70 Point h 204 Howell
" Thomas J laborer bds 111 Berkshire
Crawley Charles rem to N Y city
" Charles A painter h r 41 Joslin
" William elevatorman bds 24 Federal
" William H elevatorman 152 Weybosset
Crawshaw Arthur J printer and translator 95 Westminster rm 11 h at Riverside
" E L jr clerk 28 Pine bds 21 Marshall
" John F salesman h 773 Chalkstone av
" see CROWSHAW [Laurel Hill av
Cray Clarence E clerk City Treas office h 62
" Edith E widow John h 185 Laban
" Eva M steno bds 185 Laban [Union av
" Hamilton E mgr 915 Turk's Head bldg h 296
" Marion S steno bds 185 Laban
" William machinist h 6 Lawrence
Creagan John jeweler bds 72 Providence
Creamer Agnes C clerk 6 Weybosset bds 200 Power
" Annie widow Thomas h 11 Woodland
" Annie E clerk bds 22 Wickham
" Annie M jeweler 100 Miner
" Catherine J h 200 Power
" Celia widow Frank h 118 Blackstone
" Edward F woodworker h 123 Ocean
" Ellen F widow Edgar A bds 175 West River
" E M cashier 380 Westminster
" Frank A polisher h 22 Wickham
" Frank A jr, B & S bds 22 Wickham
" Frank J machinist 86 Crary h 108 Blackstone
" Hugh J clerk h 200 Power

Creamer
" James laborer h 21 Felix
" James H treas 15 Calender h 56 Veto
" John piper bds 11 Woodland
" John A mgr 62 Dudley h 114 Hamilton
" John A treas Daggett & Miller Co bds 31 Camp
" John L machinist h 64 Borden
" Joseph F laborer bds 175 West River
" Joseph T painter bds 123 Ocean
" Mac hosiery worker bds 310 Lockwood
" Mary bds 90 Academy av
" Mary widow John rem to England
" Mary widow Michael h 175 West River
" Patrick wiredrawer h 310 Lockwood
" Thomas H auto repairer bds 22 Wickham
" Thomas J laborer bds 21 Felix
" Walter C knitter bds 118 Blackstone
" William laborer bds 11 Woodland
" William A operative h 34 Walling
" William H jeweler h 100 Miner
" see CRAMER KRAEMER and KRAMER
Cresse Albert E rem to N Chelmsford Mass
" Edward G weaver h 78 Fairmount av
" see CREES
Creaser Laura I Mrs h 350 Smith
Creasey Beatrice clerk 435 Westminster bds 153 Potter's av
" Clarence chauffeur 129 Canal h 45 Central
" George L mgr 69 Broadway h at Belfast Me
" Grace widow Wellington S h 47 Marion av
Creasy Benjamin laborer h 305½ Tockwotton
" Herbert bookkeeper 260 W Exchange h 268 Ohio av
" Thomas H clerk h 261 Webster av
" Thomas S woodworker h 35 Vernon
Creath Annie S clerk bds 150 Beacon av
" Elizabeth widow John h 150 Beacon av
" Jennie C clerk 209 Westminster b 150 Beacon av
" Nellie widow George h 221 Whittier av
Creccelius Carl baker h 38 Burnside
" Emil R diesinker h 145 Stewart
" Emil R jr machinist h 120 Stanwood
" Eugene A assembler h 304 Blackstone
" Gertrude A sec 340 Grosvenor bldg bds 145 Stewart
" Louis F bds 39 Reynolds av
" Louis F jr upholsterer h 310½ Blackstone
" Olga M rubberworker b 310½ Blackstone av
Crede Harry designer bds 195 Benefit
Credit Foncier Canadien real estate 144 Westminstcr rm 310
" National Clearing House 86 Weybosset rm 56
Creed Flora A Mrs h 50 Ashton
" Lawrence J driver bds 50 Ashton
Creede Elisabeth G died Jan 1919
Creeden Alexander clerk bds 7 Cargill
" Alexander fileworker bds 487 Washington
" Catherine widow Thomas h 487 Washington
" Nellie widow h 7 Cargill
" Thomas died 1919 [Washington
Creegan Agnes L clerk 176 Weybosset bds 503
" Harold brakeman rms 74 Benefit
" Irene clerk 495 Westminster
" James watchman h 503 Washington
" Louise clerk bds 170 Gallatin
" Mary F phone opr 112 Union bds 503 Washington
" Patrick H stevedore h 4 Frank
" Peter h 85 Ocean
" Peter A conductor h 170 Rugby
" Raymond A clerk P O h 46 Bassett
" Thomas machinist rms 840 Westminster
" Thomas E dyer h 199 Ocean
" Walter M bookkeeper bds 503 Washington
Crees Eustice (Crees & Court) h at Edgewood
" E Leonard com trav 96 Weybosset h at Edgewood
" & Court (Eustace Crees, Charles S Court) diesinkers 91 Sabin 5th floor
" see CREASE [gold
Cregan Joseph L clerk Union station bds 7 Ring-
" Lucy h 7 Ringgold
Crehan Alice M Mrs saleswoman h 21 Adelaide av
" Charles P rem to Attleboro Mass
" Edward (U S N) bds 332 Academy av
" Katherine T clerk B & S bds 60 Harold
" Matthew M machinist bds 332 Academy av
" Thomas blacksmith h 332 Academy av
" see CRAHAN
Creighton Betsey J widow John R laundress h 297 Chalkstone av
" Clinton auto repairer bds 402 Washington

Creighton
" George A ins agt 10 Market sq h 58 Danforth
" Lydia F widow James H h 51 Hammond
" Mary janitress 234 Washington h 78 Preston
" Nellie Mrs clerk 43 Sabin h 58 Danforth
" Sadie S steno 515 Turk's Head bldg bds at Lonsdale
" Thomas H barber 35 Dorrance and bootblack 33 do h at Arlington
" Thomas W foreman r 589 Atwells av h 22 Armington av
" William F asst foreman h 46 Eden
" William H molder h 78 Preston
Crenga Francesco laborer h 46 Marietta
Crapeau Alfred O clerk 452 Cranston bds 156 Parade
" see CRAFO
Crescelius Louis upholsterer 243 Westminster
Crescent Braid Co Inc 407 Pine
" Die Co (H W Dahl and M Harowitz) hub and die cutters 292 Eddy [Broadway
" Pharmacy, Joseph O'Connor's Estate 116
" Yarn Co S H Goldstein prop 49 Smith
Crescenzo Biagio weaver h 63 McMellen
" Grasio widow h 40 Hall
" Luigi clerk 122 N Main bds 40 Hall
" Mary clerk bds 40 Hall
" Rosie clerk bds 40 Hall
" Thomas asst foreman h 50 Hall
Cresci Luigi laborer h 151 Knight
Crescitelli Pasquale laborer h 9 Fairmount av
Cressey Albert h 35 Burgess
" Albert J porter 243 Westminster
" Henry L plumber h 54 Olney
" Howard T, B & S h 77 Felix
Cressy Charles O mgr 27 Lyman h 23 Woodbury
" George P inspector of kerosene h 250 Waterman
" George S com trav h 18 Lewis
" LeRoy clerk 736 Hope bds 18 Lewis
Creswick Catharine jeweler bds 39 Haskins
" Godfrey designer h 32 Chester av
Creta Antonio laborer h 121 Tell
" Frank fireman h 32 Amory
" Giuseppe laborer h 1333 Chalkstone av
Cretella Gaetano died Nov 1919
Crevara Giovanne clerk bds 37 Newton
" Giuseppe laborer bds 37 Newton
" Rosa widow h 37 Newton
Crimaldi Giuseppe laborer h 81 Ledge
Crimalle Vincenzo laborer h 8½ Messenger
CRIMMINGS J J COMPANY dental supplies 330 Butler Exchange—See page 1118
Crimo Carmelo laborer h 48 Cedar
" Nicola laborer h 50 Cedar
Crins Edwin Francis jr sec and gen mgr 49 Pavilion av h 216 Massachusetts av
Crippe Hirschell chauffeur 11 Eddy h at Cranston
Crippe Everett R civil engineer b 54 Sampson av
" Grace L steno 234 Washington b 54 Sampson av
" Rutherford W (Falkenberg & Crippe) mfg jewelers 234 Chestnut bds 54 Sampson av
" Thomas W mason h 54 Sampson av
Crisbome Sarah clerk bds 56 Hospital
Criscione Emanuele clerk bds 16 Moorefield
" Giorgio grocer 303 Pocasset av h 16 Moorefield
" Giovanne rem to Thornton
" Maria widow Salvatore bds 16 Moorefield
" Mary celrk bds 16 Moorefield
Crosculo Joseph tailor rms 226 Broadway
Cristiano Domenico laborer h 81 Ledge
Cristofaro Giuseppe clerk bds 16 Sutton
" Pietro laborer h 128 Knight
Christy see CHRISTIE and CHRISTY
Critcherson Edith S bookkeeper 176 Angell h 2 Providence
Critchley Herbert E electro plater h 165 Lowell av
" Thomas J (Brennan & Critchley) electro plaiters 227 Eddy h at Edgewood
" William A electroplater 227 Eddy h 63 Hamlin
Critchlow Rebecca widow Timothy rem to Mt Vernon N Y
" Reginald machinist h 21 Felix
Criterion Jewelry Co 143 Atwells av
Crittenden Ella A widow John W h 198 Camp
" Lumber Co 32 Westminster rm 41
" Mary A widow George bds 125 Elm Grove av
Crivellone Ernest shoemaker 1013 Westminster h 272 Admiral
Croake Ellen T jeweler bds 114 Houston
" Margaret widow Dennis T h 114 Houston
" Mary E saleswoman bds 114 Houston
" see CROKE
Croce Angelo baker h 601½ Charles
" Angelo laborer h 30 Swiss
" Francesco laborer h 104½ Arthur av
" Giovanne A clerk h 9 Gesler
" Giovanni baker h 166 Spruce
" Giuseppe patternmaker bds 9 Gesler
" Giuseppe tailor h 28 Federal
" Josephina widow Antonio h 513 Charles
" Lorenzo laborer h 23 Blaine
" Michelina laborer bds 601½ Charles
" Pietro barber 347 Point h 87 Sutton
" Vito laborer h 14 Horton
Crocker Abbie B widow Isaac h 109 Ohio av
" Bertha F phone opr bds 123 Bath
" Carrie E Mrs prop 421 Weybosset rm 4 h at Central Falls [Gladstone
" Elisha Walter foreman Gorham Mfg Co h 41
" Elizabeth M bds 12 Rutland
" Florence h 146 Fourth
" Freeman bds 146 Fourth
" George R bds 191 Althea
" G Rowell clerk bds 191 Althea
" Hannah M teacher Lexington-av school h 28 Princeton av
" Harry R fireman h 23 Wood [Mass
" Howard res mgr 519 Westminster h at Malden
" H Clinton physician 194 Smith h do
" John F gen auditor 301 W Exchange bds 51 Blackstone boul
" Irving watchman rms 547 Potter's av
" Joseph jewelry worker bds 50 Camp
" Lester W attendant Quaid-st public baths h 123 Bath
" Margaret widow Joseph h 127 Beacon av
" Mary E Mrs h 475 Pine
" Mendel I clerk 209 Westminster h at E Prov
" Nellie h 191 Althea [thea
" Ruth H milliner 166 Westminster bds 191 Al-
" Walter R died April 24 1919
" William N machinist h 334 Sharon
" Willis A (Horace N Fletcher estate) 524 Westminster h Central Falls
" see CROOKER
Crockett Frederick W cable splicer h 3 Regent av
" George S electrician h 458 Pine
" Mattie E manicurist h 393 Friendship
" Peter W clerk 233 Harris av h 113 Prescott
" Raymond jeweler bds 113 Prescott
Croft Catherine steno bds 69 Hendrick [tion
" Earl J driver 176 Weybosset b 11 Constitu-
" Frederick painter h 126 Wadsworth
" James J pedler h 20 Harvest
" John bds 69 Hendrick
" John J fireman h 69 Hendrick
" John J weaver bds 458 Plainfield
" Joseph pedler h 26 Berlin
" Mary widow Joseph died June 20 1919
" Robert T steno bds 20 Harvest
" Sarah M steno bds 69 Hendrick
" William woolsorter h 458 Plainfield
Crofton Anna M clerk American Enamel Co bds at Arlington
" Bernard L foreman bds 144 Oxford
" Daniel clerk bds 144 Oxford
" Edward jeweler h 356 Richmond
" Edward salesman 243 Westminster
" James salesman rms 9 Market sq
" James V undertaker 823 Potter's av h at Arlington
" John oiler h 70 Robinson
" John E brickmason h 146 Carpenter
" Joseph mechanical dentist 51 Empire rm 606 bds 356 Richmond [worth
" J Joseph grocer 705 Cranston h 202 Wads-
" Louise clerk bds 356 Richmond
" Mae steno 509 Howard bldg b 23 Waterman
" Mary E stonesetter bds 144 Oxford
" Thomas clerk 380 Westminster
" Viola clerk bds 356 Richmond
" William laborer h 89 Crary
" William E compositor bds 356 Richmond
Crofts James tailor 157 Westminster rm 20 h at Pawtucket [89 Sumter
Crofwell Agnes K teacher Temple-st school bds
" Martin J compositor Journal h 146 Melrose
" Patrick J h 89 Sumter
Croftwell's Pawtuxet Express 139 Dyer
Crogan Annie housekeeper 11 Winslow pl
" Catherine housekeeper 11 Winslow pl
" Grace G milliner bds 258 Webster av
" John clerk 67 Washington
Croggins Elizabeth housekeeper 397 Washington
Croghan Agnes J bookkeeper 313 Manton av bds 311 do [Amherst
" Catherine M clerk 1957 Westminster bds 305

Croghan
- Catherine T dressmaker 311 Manton av b do
- Francis E physician 1560 Westminster
- Hubert F grocer 313 Manton av h 311 do
- James A hoseman Hose 9 h 120 Putnam
- John J h 13 Pekin
- Margaret J died Nov 4 1919
- Martha M bookkeeper 184 Kingsley av bds 313 Manton av
- Mary A housekeeper 311 Amherst
- Mary E saleswoman bds 305 Amherst
- Peter laborer h 305 Amherst
- Thomas helper h 311 Amherst
- Therese M milliner 311 Manton av bds do

Crohan John A police station 4 h 127 Webster av
- Thomas H supt 178 Union av h 25 Beaufort

CROHN see KROHNE and CRONE

Croke Martin breweryworker h 140 Althea
- Mary phone opr 10 Weybosset b at Pawtucket
- Thomas J machinist h 18 Candace
- see CROAKE

Croker Charles H laborer h 67 Codding
- Edward K laborer bds 63 Codding
- Robert laborer h 7 A
- William F cook h 63 Codding
- William H laborer h 3 Rankin av

Cromb Pearl steno 307 Broad bds 121 Moore

Crombie Frederic W mgr 31 Weybosset h at Edgewood

Cromis William J forester h 147 Ocean

Cromier Ella cashier 291 Westminster bds at Seekonk Mass

Crompton Alfred foreman R I Tool Co h at Sayles- [ville
- Annie clerk 291 Westminster bds at Cranston
- Charles H sec and treas (Textile Products Co) 7 Spring h at Edgewood [bldg
- Co cotton goods mfrs office 535 Hospital Trust
- Edward Everett patternmaker b 139 Ruggles
- Eugene com trav bds 116 Wendell
- Everett E bds 139 Ruggles
- George calico printer h 11 Colonial rd
- Herbert H foreman h 116 Wendell
- Irving S student bds 11 Colonial rd
- John E jeweler h 31 Reynolds av
- Lillian jeweler bds 116 Wendell
- Patrick J rubberworker bds 29 Health av
- -Richmond Co Inc corduroys etc 527 Hospital Trust bldg
- Thomas boilermaker h 13 Conduit
- Timothy weigher h 110 Lockwood
- Walter J real estate 438 Industrial Trust bldg h 199 Laurel Hill av
- William laborer h 139 Ruggles

CROMPTON & KNOWLES LOOM WORKS Prov dept 241 Harris av also Grand cor Tainter Worcester Mass—See page 1187

Cromweed Frederick rem to N Y city

Cromwell Esther Mrs h 33 Lester
- Frank R rem to Hartford Conn
- John H porter h 83 Lester
- Joseph R asst janitor Journal h 445 Wash

Cronan Henry J died 1919
- James P painter 186 S Main h at E Providence

Crone Frederick loomfixer h 15 Pocasset av
- Robert operative bds 5 Kepler
- see KROHNE

Cronin Anna L widow Dennis h 468 Wickenden
- Annie h 114 Bowdoin
- Annie clerk 244 Westminster b at Pawtucket
- Bridget T widow James h 95 Grand View
- Catharine widow William died Feb 15 1919
- Catharine M teacher George J West school b 21 Richland
- Catherine housekeeper 169 Bath
- Catherine M clerk bds 13 Alma
- Christopher teamster bds 51 W River
- Cornelius C printer bds 30 Willow
- Daniel teamster h 30 Willow
- Daniel E h 51 Howard
- David J plumber h 72 Printery
- Dennis E h 87 Hope
- Dennis J operative h 23 Stone
- Edward F clerk 619 N Main h 13 Summit av
- Ellen M widow Michael H h 80 Forest
- Everett J (U S A) bds 468 Wickenden
- Francis clerk bds 468 Wickenden
- Frank driver 85 Dyer h 112 John
- -Geary Land Co (John J Cronin) 917 Turk's Head bldg
- Helen T waitress bds 762 Atwells av
- Isabelle C teacher Amherst-st school bds 21 Richland
- Isabelle M clerk 7 Beverly rm 20 b 84 Vernon
- James died Jan 2 1919
- James E driver Engine 2 h 71 Ives

Cronin
- James F helper bds 95 Grand View
- James F teamster 298 Wickenden h do
- Jennie L clerk bds 298 Wickenden
- Jeremiah laborer bds 45 Ashburton
- Jeremiah J pressman h 96 Pekin
- Johanna F bds 150 Colfax
- John laborer h 169 Bath
- John mason h 23 Winsted
- John D h 823 Potter's av [land
- John F janitor Putnam-st school h 21 Rich-
- John H carriange and automobile painter 831 Manton av h 62 Klondike
- John J (Cronin-Geary Land Co) b 169 Bath
- Joseph painter bds 30 Willow
- Joseph A rem to Worcester Mass
- Joseph F machinist's helper h 51 Nolan
- Joseph J laborer bds 278 Sayles
- Joseph P filecutter bds 95 Grand View
- Leila G bds 21 Richland
- Louise clerk bds 298 Wickenden
- Margaret E Mrs rem to Boston Mass
- Mary h 114 Bowdoin
- Mary operative h 51 W River
- Mary C clerk 7 Beverly rm 20 bds 84 Vernon
- Mary T housekeeper 55 Candace
- Michael W h 213 Ives
- Patrick laborer h 278 Sayles
- Patrick H steamfitter h 142 Chester av
- Raymond (U S A) bds 468 Wickenden
- Robert clerk bds 468 Wickenden
- -Swift Land Co real estate 219 Grosvenor bldg
- Thomas Joseph machinist h 122 Eastwood av
- Thomas J clerk bds 169 Bath
- Timothy laborer h 13 Alma
- Timothy laborer bds 96 Pekin
- William jeweler bds 23 Winsted
- William tinsmith bds 51 W River
- William H clerk bds 298 Wickenden
- William J salesman bds 169 Bath

Cronk Charles V died in France
- Oliver R rem to Anthony

Cronkite Sulla nurse R I Hospital bds do

Crook Charles watchman h 91 Sisson
- Charles G machinist bds 91 Sisson
- James machinist h 137 Plain
- Joseph W machinist h 13 Fremont
- Margaret demonstrator bds 21 Sackett
- M Catherine bds 91 Sisson
- William carpenter h 24 Sumter [Medway

Crooker Alfred C see Crooker Company h 168
- A Paul salesman 230 Weybosset bds 163 Medway

CROOKER COMPANY mfrs and interior decorators &c 230 and 232 Weybosset—See page 1157
- George H physician 159½ Benefit h 101 do
- George L pres and treas Crooker Company also pres Providence Chamber of Commerce h at Meshanticut
- Helen L clerk Journal bds at Cranston
- Norman B salesman 230 Weybosset bds at Meshanticut
- Virginia tel opr rms 57 Parkis
- see CROCKER

Crookes George B asst janitor Supreme Court, Court House h 32 Portland
- J W ins agt 1109 Turk's Head bldg

Crooks Walter C foreman R I Co, Bucklin st h at Auburn
- William supt 77 Washington rm 312 h 118 Mt Pleasant av

Croome Ellen E widow Samuel J h 33 Yorkshire
- Myrtle F steno 201 Grosvenor bldg bds 33 Yorkshire
- Raymond A, B & S bds 33 Yorkshire
- Raymond A Mrs bookkeeper h 33 Yorkshire

Cropley Edward A paint mfr 75 Westminster rm 24 h 430 Friendship [av

Cropper Jane E widow William R b 23 Winthrop
- Peter waiter bds 3 Hospital
- Thomas wool scourer h 106 Whitehall

Crosby Ada J nurse R I Hospital bds do
- Alexander M salesman 183 Richmond bds 36 Arch
- Annie E widow David bds 90 Florence
- Clara R assistant Providence Athenæum bds 115 Keene
- Edward h 36 Arch
- Edward mgr 101 Eddy h at E Providence
- Elizabeth opr bds 97 Kinfield
- Elizabeth G bds 36 Arch
- Emily A teacher Bridgham school h 38 Vernon

Crosby
- Frank B boots and shoes 116 N Main h 115 Keene
- Frederick J rem to Cranston
- George E S machinist h 62 Merino
- Gretchen R clerk 18 State House bds 61 Dixon
- Harold B mgr 116 N Main h 18 Fisher
- Harry engineer rms 61 Manton av
- Henry A jeweler h 128 Indiana av
- Herbert M salesman 131 Washington rm 408 h 118 Gallatin
- James R sergeant police station 1 h 67 Seventh
- James S machinist 223 Aborn h at Rumford
- John J mgr 84 Mathewson bds 147 Broadway
- John P loomfixer h 159 Julian
- Louis A solicitor 62 Weybosset h 200 Laban
- Mabel I bookkeeper bds 124 Pearl
- Mary widow William J h 97 Kinfield
- Mary L teacher R I School of Design b 115 Keene
- Michael A bds 36 Arch
- Patrick E painter bds 36 Arch
- Roy jeweler rms 245 Friendship
- Stillman Y jeweler h 124 Pearl
- Susie R clerk bds 109 Beaufort
- Theresa seamstress Prov City Hospital b do
- Thomas asso professor B U b The Minden apt 6
- Walter P mgr 47 Arcade h 122 Gallup
- William J A machinist bds 97 Kinfield
- Winfred jeweler bds 639 Public

Cross Ada A clerk 9 Codding bds 13 Daboll
- Albert S civil eng bds 83 Peace
- Alfred H draftsman B & S h 288 Sharon
- Alonzo T h 55 Parkis av
- Anne Gilbreth director The Music School 26 Cabot h do
- Annie R rem to Ohio
- A T Pencil Co pen and pencil mfrs 53 Warren
- Blanche dressmaker h 279 Thayer
- B Bernice steno 31 Weybosset bds 13 Daboll
- Charles bds 55 Parkis av
- C Fred pressman h 185 Althea
- Edward jeweler rms 113 N Main
- Edwin A salesman 155 Canal h 13 Daboll
- Fred Drew ins adjuster 42 Weybosset rm 38 h 26 Cabot
- Harry, Gorham's h 11 Quince
- Harry P (Greenough, Easton & Cross) lawyer 1128 Hospital Trust bldg h 66 Cooke
- Henry B sec General Fire Extinguisher Co & Grinnell Company Inc 260 W Exchange and 913 Hospital Trust bldg h 69 Keene
- John A treas Mercantile Advance Co 1501 Turk's Head bldg h 36 Stimson av
- John Gilbreth (U S N) bds 26 Cabot
- John W S chauffeur h 143 Cushing
- Joseph G sub clerk P O h 279 Thayer
- Laurence M decorator h r 479 Washington
- Lettie E widow bds 279 Thayer
- Margaret L clerk 20 Market sq b 288 Sharon
- Maud widow Edward h 68 Salem
- Olive widow William bds 638 Prairie av
- Ralph N bds 36 Stimson av
- Sarah O operative bds 83 Salem
- Thomas W, Gorham's h 20 Holmes
- William A salesman 85 Dyer h 2 Gilbert
- see LACROIX

Crossen Florence G packer bds 119 Woodward rd
- John F jeweler h 80 Woodward rd

Crossin Catherine T h 28 Palmer
- Charles A machinist bds 653 Smith [do
- Edward A market 1188 Elmwood av h 1186A
- Ellen widow John J h 48 Farragut av
- Mary E bookkeeper Blackstone Canal National Bank b 48 Farragut av
- Peter laborer h 28 Palmer
- see CROSSON

Crossland Alphonso B registered pharmacist 122 Broad h 10 Stillwater av
- Arthur N sub carrier P O h at N Providence
- Elmer R jewelry worker bds 95 Woodward rd
- Harry B clerk 122 Broad b 10 Stillwater av
- John W weaver h 95 Woodward rd

Crossley Arthur E silversmith h 40 Ida
- Dorothy steno bds 163 Sumter
- Earle W salesman 56 S Water bds 129 Cypress
- Ella E sewer bds 20 Frank
- Elmer jeweler bds 26 Congdon
- Emily A widow John h 502 Hartford av
- Florence A teacher Hope-st High school bds 163 Sumter
- Frank A produce 56 S Water h 129 Cypress
- Frederick T inspector b 163 Sumter

Crossley
- Harold L welder h 63 Van Zandt
- John R pres 235 Benefit h at Worcester Mass
- Louis H salesman 56 S Water h 1366 Broad
- Madeleine S music teacher b 1366 Broad
- Marion A teacher Peace-st school bds 163 Sumter
- Mary A widow James h 163 Sumter
- Robert (93 years old) b 121 Manton av
- Samuel, B & S h 4 Rankin av [av

Crossman Bella D widow Samuel b 83 Farragut
- Louis F foreman h 33 Berkley
- Luella clerk 252 Westminster rms 543 Broad
- Whipple D sec 169 S Water h 36 Hudson

Crosson Bridget widow Charles bds 53 Sherwood
- Bridget A widow James h 187 Crary
- Charles P bds 129 Fifth
- James motarman bds 129 Fifth
- John J (U S N) bds 129 Fifth
- Margaret opr bds 129 Fifth
- Patrick salesman 155 Canal h 129 Fifth
- Patrick weaver h 58 Sherwood
- Terrence F, B & S h 93 Goddard
- see CROSSIN [av

Crosswell C Ida widow Herbert E h 69 Beacon

Croston George clerk 96 Weybosset bds at East Providence [tuxet
- George collector 245 Weybosset h at Paw-
- Julia widow John h 66 Hope
- Richard rem to Bristol Conn
- Thomas H salesman 155 Canal h at E Prov

Croteau Isaie J carpenter h 78 Ninth
- Leonidas carpenter h 332 Manton av

Crother Hazel M bds 1015 Branch av
- T Clifford clerk 18 Snow bds 927 Branch av
- Virginia E phone opr 45 Waldo bds 57 Parkis av

Crothers Thomas L machinist bds 18 Downing

Crotsley Charles conductor h 75 Brook [nom

Crotty Agatha E phone opr 55 Eddy bds 87 Ver-
- Ann Mrs rem to Philadelphia Pa
- Anna L phone opr bds 87 Vernon
- Catherine widow John h 80 Howell
- Florence M rem to New York city
- John chauffeur 35 Jackson h 87 Vernon
- John J jr bookkeeper h 87 Vernon
- Joseph clerk 10 Thomas bds 80 Howell
- Joseph P clerk bds 21 East [Dana
- Lawrence F real estate and insurance bds 68
- Mary bookkeeper 9 Codding b 95 Barton
- William laborer h 74 Lydia

Crouch Emily H china painting h 19 Bellevue av
- William callman 32 Custom House st rms do

Crouchley John D chauffeur h 42 Benevolent

Croughan Sarah B nurse h 68 Lloyd av
- see CROGHAN and CROHAN

Crouse Sadie clerk rms 179 Friendship

Crovitz Charles clerk 119 Sutton bds 6 Wheaton
- Louis milkman h 410 Niantic av

Crow Louis F rem to Boston Mass

Crowder Hope bds 153 Benefit
- Thomas butler 185 Brown h 153 Benefit
- Thomas jr porter bds 153 Benefit

Crowe Christie C widow Joseph A h 75 Dora
- Christina E steno bds 75 Dora
- Florence E steno bds 75 Dora
- Frank J jeweler h 160 South
- Frank M clerk bds 60 Peace
- Herbert C jeweler h 177 South
- John W silversmith bds 39 Pope
- Lillian M bookkeeper bds 254 Washington
- Lucy jeweler bds 177 South
- Martin A clerk h 36 Bainbridge av
- Mary widow John h 39 Pope
- Michael F h 60 Peace
- Nellie G Mrs variety 349 Point h 160 South
- Olive E steno bds 60 Peace
- William A patternmaker bds 75 Dora
- William H painter bds 10 Montrose
- William W painter h 10 Montrose

Crowell Ada A widow Freeman W bds 303 Norwood av
- Albert M consulting engineer Park cor Promenade h at N Providence
- Alfred J patrol driver sta 2 h 36 Mulberry
- Arthur F teacher rms 274 Benefit [Wood
- Asa Martin foreman press room Journal h 39
- A Clinton asso prof B U h 66 Oriole av
- A Howard rem to Woonsocket
- A Martin jr consultong eng Harris Corliss Eng Co h at N Prov
- Bridget widow John E h 98 Cross
- Carrie J teacher Lexington-av school rms 32 George

Crowell
" Charles M mgr h 134 Messer
" Edwin A h 215 Indiana av
" Estelle clerk bds 264 Washington [av
" Ethel E cashier 141 Westminster b 47 Prairie
" Florence E steno bds 176 Academy av
" Florence M bds 273 Orms
" Frank A jeweler rms 160 Broad
" Frank H newsdealer 174 Academy av h 176 do
" Frank V draftsman B & S bds at Warren
" Frank W carpenter h 1093 Eddy
" Franklin D inspector h 273 Orms
" Frederick A cashier 101 Grosvenor bldg h at Edgewood
" Frederick W (U S A) bds 15 Crandall
" Hannah F Mrs dressmaker bds 215 Indiana av
" Harold (U S N) bds 15 Crandall
" Harold A h 21 Eleventh
" Harry C machinist h 249 Plain
" Harry F painter bds 796 Eddy
" Herbert A mgr 26 Ship h 68 Mt Hope av
" Howard P floor mgr 89 Weybosset bds at Attleboro Mass
" Lena A Mrs bds 146 Fourth
" Marcia M widow Seth H h 25 Oak
" Marjorie F student bds 134 Messer
" Mary E housekeeper 50 Nichol
" Merton E Mrs teacher bds 131 Broadway
" Minoit J student bds 286 Benefit
" Olive I phone opr bds 176 Academy av
" Patrick F, B & S h 50 Nichols
" Simon P machinst bds 50 Nichols
" Susan B widow Albert bds 59 Belmont av
" Walter F auctioneer and appraiser 19 College h 101 Wilson
" William A machinist h 100 W Clifford
" William B oyster opener h 64 Fisk
" William F h 186 Camden av
" William F draftsman bds 39 Wood
" William F machinist bds 15 Crandall
" William H foreman B & S h 15 Crandall
" Zenas, B & S h 2 Easton
Crowley Bridget widow Cornelius h 65 Bergen
" Catherine A Mrs h 107 Crary
" Cornelius farm hand Dexter Asylum bds do
" Cornelius laborer h 323 Wickenden
" Cornelius J died Feb 19 1919
" Daniel h 122 Hospital
" Daniel D fireman h 22 Amy
" Daniel F grocer 40 Tecumseh h do
" Dennis h 343 Williams
" Dennis laborer h 289 Wickenden
" Dennis laborer h 54 Veto
" Dennis J driver bds 343 Williams
" Dennis J rubberworker h 240 Valley
" Dennis M foreman h 33 E George
" Emily widow William h 67 Governor
" Florence J com trav bds 109 Governor
" Frank boilermaker h 26 Eudora
" George laborer h 117 W Park
" George A engineer h 14 Ashmont
" George C candymaker rms 25 San Souci
" George I driver bds 343 Williams
" Hannah M jeweler bds 122 Hospital
" Helen V jeweler bds 122 Hospital
" James lineman 15 Snow h at Edgewood
" James A boseman Hose 15 h 361 Wickenden
" James E salesman h 22 Whiting
" James F h 334 Orms
" James F motorman h 702 Plainfield
" James J laborer h 105 Ives
" Jeremiah J grocer 328 Wickenden h 322 do
" John clerk bds 323 Wickenden
" John laborer rms 155 S Main
" John D conductor 440 Eddy h 333 Wickenden
" John H laborer bds 16 Orms
" John J clerk bds 322 Wickenden
" John J horse shoer 208 Brook h 265 Transit
" John M A auto repairer b 33 East George
" Joseph yardman rms 54 Claverick
" Joseph H jeweler rms 286 Fountain
" Margaret bds 28 Tyndall av
" Michael farm hand Dexter Asylum bds do
" Michael A h 76 Jefferson
" Michael F molder bds 343 Williams
" Michael J overseer 68 Dike h 178 Laurel Hill av
" Patrick died
" Robert rem to East Providence
" Sarah Mrs bds 29 Bates
" Teresa nurse bds 99 America
" Timothy laborer rms 469 S Main
" Timothy J police station 5 h 159 Julian
" Walter J engineer h Prairie av

Crowley
" Walter V, B & S h 136 Harold
" William H repairer 55 Weybosset h at E Prov
" see CRAWLEY [582 Public
Crown Bertha bookkeeper 400 Westminster b
" Clothing Co (J T Zitserman) 236 N Main
" Cork & Seal Co The 100 S Water
" Food Products Corp E H Whitney mgr salads dried beef etc 1217 Eddy
" Fur Shop, M Simons & Co Inc props 212 Union rms 301-304
" Garage Co 15 Union [Empire rm 4
" Hard Enameling Co (Michael Montagno) 118
" Harry M motorman h 120 Webster av
" Hotel, Fred Mansfield prop 200 Weybosset
" Martin laborer h 32 Darling
" Minnie A widow Andrew J died April 18 1919
" Morris music store 258 Prairie av h 900 Eddy
" Pharmacy 188 Atwells av
" William bds 289 Wickenden [cor Oak
" Worsted Mills Inc worsted yarn mfrs Troy
Crowninshield Alfred S jeweler h 39 Cranston
" Clarence S clerk 100 Stewart h 10 MtVernon
" Edward B salesman 204 Westminster rm 4 h at Pawtucket
" Lizzie S Mrs bds 59 Cranston
Crownwell Esther widow bds 33 Lester
" John janitor h 33 Lester
Crowshaw Catherine skeinwinder h 21 Marshall
" Joseph toolmaker h 156 Hanover
Crowther Alice B steno 20 Market sq bds at Arlington
" Annie bds 71 Clarence
" Arthur h 212 Chapin av [son av
" Earl E clerk 260 W Exchange bds 100 Alver-
" Frank A, B & S h 178 Cleveland
" Frank P carpenter h 78 Whittier av
" Isabel F foreman bds 100 Alverson av
" Joseph bds 212 Chapin av
" Margaret widow Rodney W h 100 Alverson av
" Robert E printer bds 100 Alverson av
" Ruth M bds 100 Alverson av
" Thomas E carpenter 172 Courtland h do
Crozenci Antonio laborer h 94 Veazie [mond
Crozier Harry L foreman 9 Codding b 6 Ham-
" Thomas H clerk 155 Westminster bds 142 Miller av
Crucible Steel Co of America 116 Clifford
Crudali Alfredo boxmaker h 124 Arthur av
Crudden Catharine Mrs h 82 Pettis
Crudelli Charles sculptor h 197 Atwells av
" Charles W jr tilesetter bds 197 Atwells av
" Joseph laborer h 152 Cornwall
Crudgington Arthur buyer h 37 Holmes
Crufft Frederick painter h 126 Wadsworth
CRUGER see KRUGER
Crugnali Luigi baker 51 Courtland h 47 do
" Vincenzo baker 11 Newark h do
Cruickshank David B machinery 266 Pearl h 386 Blackstone [Blackstone
" Elizabeth bookkeeper foot of Crary bds 386
" Engine Co (H E Cruickshank) 281 Dyer
" Eva A steno 62 Exchange pl bds 247 Cypress
" George F chauffeur h 70A Olney
" Hannah E treas Cruickshank Engine Co h 290 Globe
" Herman carpenter bds 247 Cypress
" James D clerk bds 386 Blackstone
" John W student bds 247 Cypress [press
" Maria F steno 156 W Exchange bds 247 Cy-
" Stewart C carpenter 8 Steeple h 247 Cypress
Cruise Harry M porter 217 Westminster h at Norwood
" Joseph laborer h rear 62 Wickenden [24
" & Smiley Construction Co 75 Westminster rm
Crum Francis A agency mgr 636-637 Industrial Trust bldg h 112 Waterman
" George F clerk 155 Canal bds 112 Waterman
" Norman L Typewriter Specialties Co 107 Westminster rm 27 rms 179 Friendship
Crumley Laura J teacher Oxford-st school bds 195 Alabama av
" Mary R nurse bds 47 Dartmouth av
" Thomas bds 47 Dartmouth av
" Thomas laborer bds 110 Atwells av
Crump Annie G widow George L bds 97 Kenyon
" Arthur V laborer h 24 D
" Eugenia housekeeper 24 D
" Eva D Mrs bds 24 Portland
Cruse Joseph rem to Attleboro
Crutchfield Paul carpenter 45 Lester h 1170 Westminster
Cruthers Louise L Mrs h 12 Gladstone
Crus Anna widow h 54 Brook
" John 396 S Main bds 170 Wickenden

Cruz
" Joseph laborer h 40 Traverse
" Joseph laborer h 33 East
" Manuel laborer h 88 Wickenden
" Regina widow Joseph h 80 Brook
Csepley John mailing room Journal bds 388 Valley [av
Csismesia Rudolph boilermaker h 82 Dorchester
Cubellis Vincenzo jeweler h 110 Grove
Cueca Michele weaver bds 109 Jasper
" Nicola rem to N Providence
Cucci Rosario laborer h 2 Hassan
" Tommaso laborer bds 2 Hassan
Cucco Nicola laborer h 604 Union av
Cucolo John J motorman h 72 Courtland
Cudahy Packing Co beef 346 Canal
Cuddihy Annie bds 41 Superior
" Martin J clerk h 31 Walling
Cuddy Bros (William L and Harry A) plumbers 282 Thurbers av
" Gardner Co The Louis J Cuddy pres Harry L Gardner treas mfrs display racks etc 229 Globe
" Harry A (Cuddy Bros) h at Hills Grove
" Ilene F bookkeeper bds 401 Blackstone
" John T (J T Cuddy Co) h 220 Lenox av
CUDDY J T COMPANY contractors 75 Westminster rm 24—See page 1109
" Louis J (The Cuddy Gardner Co) h at Edgewood
" Margaret widow John T bds 220 Lenox av
" Margaret T h 1724 Chalkstone av
" Marion L phone opr bds 401 Blackstone
" Mary J h 594 Wickenden
" Minnie J clerk bds 401 Blackstone [ter's av
" Walter M foreman 353 Prairie av h 375 Pot-
" William L (Cuddy Bros) h 81 Trask
Cuddyer Annie M cashier bds 108 Suffolk
" George F enameler bds 108 Suffolk
" Catherine clerk bds 108 Suffolk
" James J h 108 Suffolk
" John J jeweler bds 108 Suffolk
" William H foreman 116 Lester h 75 Bridgham
Cuff Albert L clerk 380 Westminster bds 59 Clarence
" Charles M machinist h 46 Binney
" Elizabeth weaver bds 40 Whittier av
" Etta bookkeeper 587 Broad bds at Cranston
" James E plumber 587 Broad h at Cranston
" John H h 226 Waverly
" Louise M jeweler bds 193 Wood
" Margaret widow James h 193 Wood
" Patrick E supt (E Prov P O) h 59 Clarence
" Patrick F clerk 587 Broad h at Cranston
" Patrick F janitor h 22 W Clifford
" Paul laborer h 191 O'Connell
" Raymond E student bds 59 Clarence
" Walter J jeweler bds 193 Wood
" Walter L foreman 587 Broad h at Cranston
Cuffe Catherine G Mrs dressmaker h 28 Covell
" Helen cashier 93 Weybosset
Cuffee Lawrence E porter 255 Weybosset bds 13 Salem [wells av
Cugusso Luisa steno 330 Broadway bds 472 At-
Cuillo Nicola second hand h 83 Metcalf
Culardo Samuele bds 20 Hassan
CULBERT see COLBERT and COLBERT
Culbertson William L electrician 59 Broadway h 80 Miller av
Culf Arthur N toolmaker h 796 Broad
" Elisa J widow William H h 1483 Broad
" Frank bds 1483 Broad
" George F mgr 185 Eddy 4th floor h 1483 Broad
" William H Estate 185 Eddy 4th floor
" W H fitter 217 Westminster b 250 Indiana av
Culgin George R piano tuner h 236 Pavilion av
Culinary Workers Association 837 Westminster rm 14
Cull Albert W (Cull & Williams) h 84 Anthony av
" A Florence steno 536 Industrial Trust bldg bds 150 Oxford
" Edward F operator h 180 Howell
" Edwin E architect h 437 Huntington av
" James pressman bds 42 Salina
" James A h 437 Huntington av
" John J operative h 26 Nichols
" Joseph H salesman bds 437 Huntington av
" Julia domestic Dexter Asylum bds do
" Lena clerk bds 42 Salina
" Mary A music teacher 511 Westminster rm 415 bds 437 Huntington av
" Mary I sewer bds 42 Salina
" Michael J conductor h 42 Salina
" Patrick, B & S bds 51 Mulberry

Cull
" Susan E elecutionist h 84 Anthony av
" Walter J (Cull & Williams) bds 437 Huntington av
" & Williams Co (Albert W Cull, Walter J Cull and O J Williams) tiling etc 180 Washington
Cullen Alexander clerk 260 W Exchange h 265 Doyle av
" Bernard A bds 127 Sheldon
" Bridget M widow John died Jan 21 1919
" Bridget R Mrs h 1227 Westminster
" Catherine housekeeper 124 Florence
" Edmund D painter h 1227 Westminster
" Francis A (Empire Adjustment Co) 75 Westminster rm 27 h at Edgewood
" Frank M (Cullen & Galligan) h 115 Governor
" Hattie M housekeeper 61 W Clifford
" John janitor bds 22 Burgess
" John laborer bds 73 Waverly
" John F painter h 45 King
" John H helper h 34 Bergen
" Joseph F car repairer R R h 33 Harlan
" Joseph F machinist h 21 Hunnewell av
" Joseph P compositor Journal h at Pawtucket
" Julia L bookkeeper bds 97 Gallatin
" Leo L woolsorter h 23 Tenth
" Leo M candy maker 321 Westminster h 346 Thurbers av [Pine
" Margaret bookkeeper 7 Beverly rm 1 bds 193
" Margaret widow Robert h 86 Trask
" Margaret M tel supervisor 57 Eddy h 28 Tyndall av
" Mary music teacher bds 118 Larch
" Mary S housekeeper 51 Waterman
" Maurice J conductor bds 23 Tenth
" Michael molder h 1032 Eddy
" Patrick clerk 147 Weybosset
" Patrick kitchenman 84 N Main rms 207 do
" Robert A weaver bds 83 Parnell
" Robert T, Gorham's bds 61 W Clifford
" Sarah bookkeeper bds 118 Larch
" Sarah E widow John h 118 Larch
" Thomas A police station 4 h 124 Florence
" Thomas F itev rem to California
" Thomas J machinist h 27 State
" Vincent clerk h 527 Charles
" William, B & S bds 19 Harvard av
" & Galligan (Frank M Cullen, Charles J Galligan) laundry 37 East
Cullerton James second hand h 20 Beetle
" Minnie bds 20 Beetle
Culley James J clerk 291 Westminster h 122 Tenth [Potter's av
" William J salesman 663 Westminster h 246
Cullian Catherine M weaver bds 25 Ruggles
" George A molder bds 25 Ruggles
" George H bds 25 Ruggles
" Mary A housekeeper 25 Ruggles
" Mary E clerk bds 25 Ruggles
" Parker E dyer h 25 Ruggles
Culligan Frank foreman bds 121 Plainfield
" Patrick laborer bds 121 Plainfield
Culligham Martin laborer h 9 Tuxedo av
Cullinan Cornelius clerk 3 Friendship h 147 Ives
" Dennis clerk 80 N Main h 58 Superior
" Joanna rem to Cranston
" John T rem to Cranston
" Joseph, B & S h 41 Ford
" Margaret A winder bds 202 Hanover
" Thomas F contractor h 1493 Broad
" William H carpenter h 26 Cyr
" William H foreman h 202 Hanover
Cullinane Dennis laborer h 229 Ives
" Honora bds 66 Wood
" John packer h 56 Ivy
" Mary J steno 91 Broadway bds 56 Ivy
Cullion Mary operative bds 63 Doyle av
" Robert jr clerk 42 Exchange pl h 63 Doyle av
Cullison Estelle V dressmaker h 118 Waterman
Cullon Agatha laundress Butler hospital bds do
Culton David W, B & S h 2 Woodland
" Mabel B steno 48 Weybosset rms 249 Carpenter
" Maude C nurse Hope Hospital bds do
" Nellie S nurse bds 67 Common
" Viola M jeweler bds 2 Woodland
" W Fraser clerk 224 Summit av
" see COLTON
Culver Ralph F salesman 904 Turk's Head bldg h 222 Norwood av
Culverhouse Harry E medicines bds 12 Cady
Culverwell Charles E collector 800 Turk's Head bldg bds 208 Ohio av
" Charles E musician h 208 Ohio av

Cumber Charles E polisher h 373 Sayles
" Charles E Mrs dressmaker h 373 Sayles
" Joseph H jeweler bds 373 Sayles
Cumerford Arthur I motorman b 494 Academy av
" Dorothy G steno 301 W Exchange bds at Eden Park
" Philip C bookkeeper 71 Greenwich h 7 Ianthe
" Philip C Mrs teacher of elocution and music h 7 Ianthe
" see COMERFORD
Cuminsky John laborer h 10 Chaffee
Cumiskey Annie G clerk bds 77 Lancaster
" Elizabeth L steno 389 Charles b 77 Lancaster
" James jeweler bds 114 Harriet
" Lavinia C clerk bds 77 Lancaster
" Mathew F machinist bds 114 Harriet
" Michael laborer h 114 Harriet
" Michael jr laborer bds 114 Harriet
" Michael B laborer h 77 Lancaster
" Thomas F machinist bds 114 Harriet
" see COMISKEY
Cumming cleansers and dyers 207 Union
" Alpine M D sub foreman B & S h at Pawtucket
" Lettie M steno 23 Broad bds at Cranston
CUMMING'S LAUNDRY launderers 482 Pawtucket av Pawt—See page 1171
Cumminger Fred laborer h 68 Salem
" Samuel teamster h 22 Cranston
Cummings Agnes C bds 1716 Chalkstone av
" Alfred W waiter h 7 Livermore
" Alice I music teacher 28 Meader h do
" Annie widow Nicholas h 115 Williams
" Annie L clerk 75 Westminster rm 12 h at Pawtucket [av
" Belinda J widow Michael h 1716 Chalkstone
" Bernard F filecutter h 57 Bergen
" Bridget T widow John A h 592 Potter's av
" Catherine (Cummings Corset Shop) bds 592 Potter's av
" Catherine C supervisor 195 Angell bds 115 Williams
" Catherine T sewer bds 40 Barton
" Charles rms 153 Benefit
" Charles B clerk R I Tool Co bds at Central Falls
" Charles C clerk h 215 Public
" Charles D teamster h 24 Cargill
" Charles I painter 115 Friendship h at Warren
" Charles W salesman 1107 Turk's Head bldg bds 58 Henrietta
" Chester B machinist h 12 East
" Clarence W chauffeur bds 12 East
" Clifford C porter 50 Fountain h 215 Public
" Corset Shop (Catherine Cummings) corsets 334 Westminster rm 514
" Elizabeth M matron 616 Eddy h do
" Ella J bds 1716 Chalkstone av
" Emma A bds 1716 Chalkstone av
" Ethel M Mrs rms 203 Cass
" E H pres 162 Clifford h at N Attleboro
" E Linsdey mgr 1020 Grosvenor bldg h 294 Wayland av
" Florence A widow Patrick J h 173 Point
" Florence M phone opr bds 173 South
" Frank A physician 643 Broad h 592 Potter's av
" Frank B machinist bds 334 Smith
" Franklin W contractor and mgr General Plastering Co 29 Weybosset rm 43 h 222 Sumter
" G Edward assayer 53 Sabin h at Auburn
" Henry rms 72 Winter
" Herbert C chauffeur bds 12 East
" Howard N salesman 319 W Exchange h 52 Ogden [Prov
" Hugh mason 75 Westminster rm 24 h at E
" Isabella I musician bds 58 Henrietta
" James machinist bds 16 Crimea
" James F motorman bds 354 Adelaide av
" John chaser h 86 Niantic av
" John laborer h 6 Burke
" John second hand bds 129 Oak
" John F painter h 38 Herschel
" John H police headquarters 161 Fountain h 43 Harriet
" John J clerk bds 115 Williams
" John J ticket seller Union sta h at Fall River Mass [Mass
" John L salesman 134 Broad h at Fall River
" John R jeweler bds 153 Lockwood
" John V h 15 Hart
" John W baker h 153 Lockwood
" Joseph elevator tender 55 Eddy h at E Prov
" Joseph rubberworker h 3 Kossuth
" Joseph E, B & S bds 6 Burke

Cummings
" Joseph V clerk 228 Westminster h 163 Magnolia [Stewart
" Julia F bookkeeper 101 Sabin rm 16 bds 60
" Lawrence A sailor bds 154 Magnolia
" Leo driver h 96 Dorchester av
" Mae bds 415 Smith
" Margery widow William h 336 Plain
" Marguerite widow Thomas bds 17 Malvern
" Mary widow h 49 Barton [Peace
" Mary Mrs waitress 90 Dorrance rms 118
" Mary A housekeeper 58 Henrietta
" Mary A teacher Vineyard st school h at Pawtuxet
" Mary A Miss h 15 Hart
" Mary A widow Patrick F h 154 Magnolia
" Mary M widow Edward J h 48 Bassett
" Mary V clerk bds 115 Williams
" Matthew J overseer of poor 616 Eddy h 77 Taber av
" Matthew J jr student bds 77 Taber av
" Minnie E bds 1716 Chalkstone av
" Mortimer G asst lawyer 100 Fountain bds 336 Plain
" M Anna waitress bds 66 Bergen
" Olivia E housekeeper 257 Hope
" Peter F jeweler h 161 Pearl [Sumter
" Ruth teacher Technical High school bds 222
" Thomas rem to E Providence
" Thomas F laborer bds 6 Burke
" Thomas P clerk P O bds 469 Chalkstone av
" William carpenter h 148 Bowdoin
" William jeweler rms 2 Conduit
" William A rem to Boston Mass
" William R jeweler h 49 Barton
" William W physician 334 Smith h do
Cummiskey James collector 35 Jackson h at Crompton
Cundy Ellen h 120 Waldo
" James woodturner 282½ Pine
" Warren E conductor h 173 Colfax
Cunette Antonio laborer h 664 Plainfield
Cunha Anthony silversmith h 10 Mt Vernon
" Anthony M prop h 57 Farragut av
" Antone T clerk 94 Ives
" Bertha chief usher Albee Theatre bds 156 Tockwotten [John
" Charles M employment mgr 38 Empire h 106
" Dolby chauffeur h 520 Wickenden
" Frank farmer h 104 Home av
" George M mgr 215 Dean bds 156 Tockwotton
" John F platformman Amer Railway Ex bds 36 Sheldon
" Joseph laborer h rear 57 Preston
" Joseph M h 156 Tockwotton
" Manuel farmer h 67 Glover
" Sabina widow Antone h r 16 Governor
" Thomas laborer h 151 Ives
" Thomas J porter Adams Ex h 16 Trenton
Cunliff Emma F h 146 Bridgham
Cunliffe Annie F 116 Power
Cunnan Anna M, B & S bds 298 Pearl
" Charles laborer b 298 Pearl
" Henry bds 298 Pearl
Cunneen Catherine clerk bds 90 Willow
" Walter L embalmer bds 90 Willow [Prov
" William J steno 275 W Exchange bds at E
Cunnerford Herbert jeweler bds 99 Mercy
Cunnetti Giuseppe h 66 What Cheer av
Cunniff John J painter h 212 Williams
" see CANIFF
Cunniford George chauffeur h 108 Aldrich
Cunningham Aileen nurse R I Hospital bds do
" Alexander boilermaker h 12 Wilkie
" Angeline A clerk Riverside Mill bds 311 Blackstone
" Annie operative bds 106 Ellery
" Annie T h 110 Bowdoin
" Bernard C real estate and ins agt 32 Westminster rm 61 h 50 Barton
" Bridget Mrs h 98 Laurel Hill av
" Bridget died June 26 1919
" Bridget widow Owen h 248 Academy av
" Catherine A widow James H h 25 Mulberry
" Catherine J h 110 Bowdoin
" Charles L curate at Cathedral h 26 Pond
" Daniel wireworker bds 457 Benefit
" Delia T h 119 Florence
" Edward bds 52 Lester
" Edward F insurance rem to Centerdale
" Edward F police station 2 h 124 Grand View
" Edward J dentist bds 50 Barton
" Edward J engineer h 134 Tockwotton
" Edward L dentist 311 Cranston h 248 Academy av

Cunningham
" Edward M druggist 963 Broad bds 965 do
" Ella F supervisor bds 582 Cranston
" Ella T bookkeeper bds 50 Barton
" Ellen widow John h 50 Barton
" Francis operative bds 9 Tuxedo av
" Frank rem to Conimicut
" Frank A asst foreman h 198 Camp
" George J machinist h 10 Western
" Helen T inspector bds 522 Chalkstone av
" Herbert W (Newcom's) 77 Washington rms 210–211 h at Edgewood
" Hugh S optometrist 50 Aborn b 25 Mulberry
" Ida A teacher Laurel Hill-av grammar school h 67 Dorchester av
" James laborer bds 9 Tuxedo av
" James A clerk Providence Ice Co 17 Exchange rm 107 h 34 Geneva
" James E chauffeur h rear 36 Eden
" James J laborer h 81 Jenkins
" John baggageman Union Station b 40 Geneva
" John A rem to Derry N H
" John E clerk h 21 Common
" John E clerk 16 Steeple h 21 Jefferson
" John F ice h 40 Geneva
" John J physician 730 Broad h do
" John T lather bds 110 Bowdoin
" Joseph J lawyer 301 Grosvenor bldg h at North Providence
" Joseph N lineman 15 Snow bds at Rumford
" Luke S barber h 104 Roosevelt
" Margaret clerk bds 106 Ellery
" Margaret clerk 26 Custom House st rm 1 bds at N Providence
" Margaret widow Timothy h 522 Chalkstone av
" Margaret A supervisor bds 582 Cranston
" Martin laborer h 9 Tuxedo av
" Mary Mrs h 61 Hyat
" Mary widow John T h 124 Ontario
" Mary E h 119 Florence
" Mary E fitter 217 Westminster h 582 Cranston
" Mary E Mrs h 106 Ellery
" Mary F h 110 Bowdoin
" Matthew C compositor Journal h at Pawt
" May milliner bds 301 Blackstone
" Michael J fireman h 196 Bellevue av
" Nora jeweler bds 150 Colfax
" Olive E widow Henry bds 33 Pope
" Patrick mason h 92 Hendrick
" Patrick plasterer h 635 Harris av
" Patrick tailor h 18 Audrey
" Patrick weaver h 35 Moy [Chalkstone av
" Patrick A sign painter 4 Westminster bds 52
" Patrick H steamfitter h 120 Hendrick
" Patrick J filemaker h 62 Candace
" Patrick J helper h 14 Curtis
" Patrick V physician 419 Cranston h 417 do
" Paul H Rev teacher Providence College h do
" Philip E clerk bds 582 Cranston
" Sabina Mrs h 129 Fifth [ley
" Sarah I bookkeeper 4 Market sq bds at Berk-
" Sarah E h 110 Bowdoin
" Sarah E widow Alfred W h 32 Westfield
" Thomas F rubberworker h 32 Canton
" Thomas H foreman 600 Eddy h 101 Baxter
" Thomas J motorman 440 Eddy h 34½ Madison
" Timothy F painter bds 522 Chalkstone
" William weaver h r 948 Branch av
" William F weaver h 1023 Branch av
" William H plumber h 43 Evergreen
" Winifred widow Michael bds 129 Wayne
CUNNINGHAM & O'CONNELL lawyers 301 Grosvenor bldg—See page 1176
Cunnion Francis clerk Pier Hotel, Allen's av b do
Cuoci Davide variety 378 Admiral h 290 do
" Henrietta C rem to New Jersey
Cuoma Alessandro filecutter h 448 Admiral
" Alexander machinst h 64 Vale
" Giovanni bds 64 Vale
" Giovanni laborer h 537 Douglas av
Cuomo William shoe repairing 1394 Broad h 550 Charles [Mathewson
Curata Emilio (Natale & Curata) bootblack 90
Curchaine Albert weaver bds 47 Pope
" Henrietta widow Lem h 47 Pope
Curci Maria L widow bds 28 Gesler
" Michael barber bds 53 America
" Raphaele shoe repairer h 53 America
Curfew Charles H h 180 Ophelia
" John jeweler bds 180 Ophelia
" William A filecutter bds 180 Ophelia

CURLBERT see COLBERT and COLBERT
Curley Albert F clerk bds 206 Rhodes
" Annie seamstress 291 Westminster bds 1427 do
" Bros (Thomas) news stand 731 Eddy
" Clarence clerk bds 44 Knowles
" Daniel W dresser tender h 43 Glenbridge av
" Edwin A stonesetter bds 67 Rutherglen av
" Ellen J widow Michael H died June 11 1919
" Genevieve K clerk B & S bds 67 Rutherglen av
" Gordon F clerk bds 10 Alma
" Jeremiah dyer bds 8 Conduit
" John D foreman plumber Water Department 74 Henderson h 206 Rhodes
" John J carpenter h 5 Maynard
" John J woolsorter h 42 Eden
" Joseph F police station 6 h 37 Erastus
" Louis M clerk P O bds 44 Knowles
" Louisa B widow Thomas h 67 Rutherglen av
" Mary E widow John h 105 Plain
" Mary J widow William F h 10 Alma
" Michael J dept mgr rms r 256 Benefit
" M Lillian teacher Warren-st school bds 44 Knowles
" Nancy h 107 Academy av
" Patrick T carpenter h 44 Knowles
" Sam driver rms 1160 Westminster
" Thomas florist 15 Harkness h 38 Oak
" Thomas L (Curley Bros) 731 Eddy h 100 Baxter
" William V clerk h 54 Sisson
Curling Frank F supt 160 S Water h at Warwick
Curliss John A chauffeur h 59 Howell
" Mary A h 929 N Main
" Mary L house maid bds 37 Sackett
" see CORLISS
Curran Alphonsus P chief clerk 310 Union station h 33 Roanoke
" Ann widow Michael h 69 Plain
" Annie h 867 Atwells av [Wash
" Beatrice A phone opr 62 Jackson rms 254
" Bridget jeweler bds 190 South
" Bridget F housekeeper 601 Elmwood av
" Catherine h 55 Bowdoin
" Catherine widow John L h 232 Power
" Catherine widow Patrick h rear 20 Bowdoin
" Catherine M steno 431 Harris av bds 7 Tanner
" Catherine V steno bds 69 Plain
" Charles E platform man Amer Railway Ex bds 416 Harris av
" Charles F bookkeeper bds 214 Point
" Charles H jeweler h 29 Harriet
" Daniel foreman h 200 Silver Spring
" Edward A bds 69 Plain
" Elisabeth h 17 Providence
" Ellen bds 146 Harold
" Emily R clerk bds 214 Point
" Francis J clerk bds 232 Power
" Frank clerk P O h 37 Curtis
" Frank J clerk ticket office Union Station
" Frank R mgr Wilson's Spa 365 Westminster h 23 Hanover
" Genevieve checker bds 416 Harris av
" George D clerk 103 Union sta h at Warren
" Gertrude L teacher Oxford-st school bds 10 Burnside
" Harry jeweler h 12 Mallett
" Herbert J clerk 459 Washington h 136 Hudson
" James A jeweler bds 183 Plain
" James A laborer bds 93 Blackstone
" James A shipping clerk bds 149 Point
" James J laborer h 88 Bishop
" James J laborer h 40 Carpenter
" James J laborer h 30 John
" James P barber 1752 Westminster bds 136 Hudson [Wyndham av
" James S real estate 311 Grosvenor bldg h 104
" John bds 35 Gifford
CURRAN JOHN dress goods wholesale and retail 39–41 Arcade bldg h at N Providence—See page 1298
" John laborer h 78 Plain
" John laborer rms 113 N Main
" John (10 Burnside) died May 25 1919
" John B janitor police station 6 h 50 Kossuth
" John F jeweler h 26 Lincoln
" John J jeweler h 136 Bellevue av
" John J molder h 17 Providence
" John L lawyer 42 Weybosset and com of Inland Fisheries 304 State House h at Centredale
" John P helper bds 104 Home av

PROVIDENCE PUBLIC MARKET And its branches are the Best Food Stores in America

Curran
" Joseph weaver h 27 Henrietta
" Joseph F, B & S bds 104 Home av
" Joseph S sta engineer Revere Rubber Co bds 416 Harris av
" Julia widow William h 18 Arnold
" Julia M dressmaker 7 Tanner bds do
" Lucy E widow Patrick h 10 Hayward
" Margaret h 183 Plain
" Margaret manicurist bds 37 Parade
" Margaret widow Patrick h 190 South
" Margaret M steno 31 Plainfield bds 37 Curtis
" Mary h 867 Atwells av
" Mary h 220 Messer
" Mary h 292 Globe
" Mary A widow Charles E h 214 Point
" Mary C clerk 1940 Westminster bds 20 Bowdoin
" Mary E clerk bds 183 Plain
" Mary E clerk bds 10 Burnside
" Mary F variety 158 Brook h do
" Mary G nurse 7 Tanner bds do
" Mary J buyer bds 69 Plain
" Mary M bookkeeper 175 Westminster bds at Central Falls
" Mathew shipping clerk 3 Bark bds 100 Howell
" Matthew J police station 4 h 95 Lockwood
" Michael J watchman h 416 Harris av
" Patrick h 177 Point
" Patrick F died Oct 13 1919
" Patrick J barber 7 Julian h 23 Julian

CURRAN PATRICK P (Curran & Hart) 1138 Hospital Trust bldg h 185 Reynolds av—See page 1174

" Peter jr foreman 556 Atwells av h 104 Home av
" Thomas clerk bds 220 Messer
" Thomas lawyer 1008 Turk's Head bldg h at Edgewood
" Thomas A burnisher bds 142 Wesleyan av
" Thomas A police station 2 h 103 Magnolia
" Thomas E laborer bds 104 Home av
" Vincent J barber h 61 Florence
" Wallace C rem to Boston Mass
" William laborer h 7 Tanner
" William teamster 21 Pine
" William F helper h 14 Arnold
" William F steno bds 220 Messer
" William S bookkeeper 69 Point b 10 Burnside
" Winifred clerk bds 18 Arnold

CURRAN & BURTON Inc coal office 31 Weybosset yards foot of Henderson branches 35 Olneyville sq, 320 Station st Auburn and 244 Bullocks Point av Riverside—See page opp 101

CURRAN & HART (Patrick P Curran and Henry C Hart) lawyers 1138 Hospital Trust bldg—See page 1174

Curren Agnes T teacher Calhoun-av school bds 134 Messer [Tyndall av
" Elisabeth Jbookkeeper 91 Friendship h 47
" Francis H (Pease & Curren) refiners 403 Richmond bds 47 Tyndall av
" Frank H Mrs h 35 Burrington
" Helena G teacher Bridgham grammar school bds 134 Messer
" James h 134 Messer
" James S salesman h 89 Wood [Messer
" Mary F teacher Willow-st school bds 134
Currere Antonio (Currere Bros) h 25 Ridge
" Bros (Gaspere and Antonio) maccaroni mfrs 436 Atwells av
" Gaspere (Currere Bros) h 25 Ridge
Curria Frank laborer h r 76 Grand
" John laborer h 29 East
Currie Charles A (U S N) bds 595 Hope
" Eliza J widow William G h 240 California av
" Elliott A floorlayer h 182 Oakland av
" Frederick W silverspinner bds 120 Hanover
" Mary A widow Robert h 120 Hanover
" see CURRY
Currier Arthur mgr Prov Needle Co 107 Stewart bds 161 Broad [311 Wayland av
" Clinton H prof B U and Ladd Observatory h
" D Munroe apprentice B & S bds 34 Brighton
" Elisabeth A teacher bds 34 Brighton
" George E rem to California
" Joseph F machinist h 339 Pearl [ton
" Manuel S foreman Am Railway Ex h 28 Trenton
" Minnie B widow Harrison S h 34 Brighton
" Ralph R molder h 53 Alger av
" Rosanna Mrs h 24 Ruggles
Curry Alfred J student bds 250 Cypress
" Alice h 56 Charles Field
" Bridget A widow Frank h 69 Wisdom av

Curry
" Clyde meter reader 800 Turk's Head bldg bds at Pawtucket [villon av
" Frederick R salesman Texas Co bds 1200 Pa-
" George J jeweler bds 16 Elma
" George T bds 250 Cypress
" Helen J teacher bds 69 Wisdom av
" James F bricklayer h 685 Charles [seh
" James J janitor Benefit st school h 25 Tecum-
" Jessie J widow Manuel h 174 Transit
" Joanna E widow John F h 125 Pavilion av
" John laborer bds 174 Transit
" John E bds 22 Polk
" John H foreman 65 Clifford h 250 Cypress
" Joseph delivery clerk 179 Canal h 168 Transit
" Katherine E teacher bds 69 Wisdom av
" Lillian R bookkeeper 44 Washington rm 304 bds 27 Cypress
" Lizzie bds 56 Charles Field
" Lucy E bds 56 Charles Field
" Margaret F bds 178 Laurel Hill av
" Marie A bookkeeper 244 Weybosset h 27 Cypress [34 Rosedale
" Mary J teacher Laurel Hill-av grammar bds
" Patrick J h 16 Elma
" Peter watchman h 22 Polk
" P M h 244 Bowen apt 2
" Redmond polisher h 643 Huntington av
" Rose laundress Prov City Hospital bds do
" Rose T clerk bds 27 Cypress
" Theresa F rubberworker bds 34 Rosedale
" Walter C (Curry's Express) h 209 Sinclair av
" see CURRIE
Curry's Express 38 Hay
Curthbert William J electrician rms 304 Wash
Curti Edoardi jeweler bds 31 Cory
" Emelio laborer bds 31 Cory
" Ernesta widow Giacomo h 31 Cory
" George clerk bds 31 Cory
Curtin David laborer h 9 Powder Mill
" Dennis boilermaker rms 395 Weybosset
" Dennis teamster rem to New Bedford Mass
" Dennis A conductor h 69A Dartmouth av
" Elizabeth Mrs h 70 Ford
" Henry F clerk h r 382 Manton av
" John H jeweler bds 21 Vernon
" John J plumber 73 Page h 880 River av
" Lillian L clerk B & S bds 43 Dart
" Margaret E phone opr 15 Exchange bds 70 Ford
" Margherite M milliner bds 21 Vernon
" Mary widow David h 167 Gallup
" Mary B timekeeper B & S bds 21 Vernon
" Mary J widow Dennis h 21 Vernon
" Mollie jeweler bds 167 Gallup
" Patrick laborer h 15 Whipple
" Stephen collector rms 699 Harris av
" Stephen F clerk h 70 Ford
" Susan widow Michael h 43 Dart
" William jeweler bds 167 Gallup
" William D clerk bds 21 Vernon
" William M foreman h 200 Camp
Curtis Ada Mrs h 332 Plainfield
" Adelaide widow William H bds 1059 Broad
" Alice widow Arthur M h 62 Olney
" Amelia H B h 140 Bridgham
" Andrew M ticket seller Union Station h at Arlington
" Charles E rem to E Providence
" Charles F chaser 96 Friendship h do
" Earlen weaver bds 44 Sycamore
" Edward F capt Engine 10 h 94 Oxford
" Ernest H police station 1 h 46 Central
" Eva Mrs bds 78 Ocean
" Frances nurse R I Hospital bds do
" George E teamster bds 11 Faith
" George T clerk 112 Union h 595 Hope
" George H clerk 231 S Main h at Rumford
" George L teamster h 11 Faith
" Gordon L fireman h 62 Olney
" Harold R (Wilson, Churchill & Curtis) lawyer 1515 Turk's Head bldg h at Conimicut
" Harry C (Curtis & Ball) h at Warwick Neck
" Henry G carpenter 376 Richmond h 69 Hartford av
" Henry H cashier rms 3 Greene
" Henry W motorman h 51 Burrington
" James M capt Hose No 1 h 122 Bridgham
" John clerk h 918 Plainfield
" John F carriage painter h 671 Eddy
" John F foreman 243 Dyer h at Philipsdale
" Leone steno 122 Dorrance bds 78 Ocean
" Lysander E Mrs bds 313 Hope
" Marguerite I clerk Industrial Trust Co bds 671 Eddy

Curtis
" Mary widow Patrick h 29 Lester
" Mary A widow Benjamin M h 293 Swan
" Mary E bds 146 Beacon av
" Minerva G bds 12 Central
" Rensselaer L receiver Atlantic Nat'l Bank 411 Union Trust bldg h at Franklinville N Y
" Violet D jewelery h 61 Hamlin
" Walter A mfr h 426 Friendship
" Walter E tester Texas Co rms 1168 Eddy
" Warren P chauffeur bds 94 Oxford
" William A, P F D h 78 Ocean
" William E mgr 155 Canal h at Warren
" William J clerk 380 Westminster bds Astor Hotel
" William T decorator h 146 Beacon av
" & Ball (Harry C Curtis, Claude C Ball) lawyers 726 Ind Trust bldg
Curtiss John A chauffeur h 59 Howell
Cursio Charles clerk bds 15 Soleum
" Federico h 15 Slocum
" Thomas G police sta 4 h 163 Huntington av
Cusack Patrick laborer h 53 Hudson
Cusano Giuseppe watchmaker 92 Federal h do
" Laurenza Mrs widow h 45 McMillen
" Vincenzo shoemaker 3 Manton av bds at Lymansville
Cusati Antonio (Providence Floor Planing & Surfacing Co) 77 Washington rm 312 h 44 Marietta
Cushing Alice M steno City clerk's office City Hall bds 102 Atlantic av
" Amarintha F widow bds 54 W Friendship
" Anna widow Daniel h 148 Holden
" Anna G clerk bds 148 Holden
" Arthur (Cushing, Carroll & McCartin) 19 College rm 16 h at N Providence
" Bridget h 48 McDonough
" Carroll & McCartin (Arthur Cushing, William F Carroll, James V McCartin) lawyers 19 College rm 16 [Brown
" Court Garage, Harwood B Day mgr 117
" Daniel J bds 5½ Warren
" Frank A auditor h 16 Hamilton [Mass
" Frank L mgr 58 Exchange h at Wollaston
" Fred A cotton yarns 86 Weybosset rm 30 h at Seekonk Mass [Smith
" Frederick C asst supt 1117 Douglas av h 848
" Harriet P widow Ezekiel C bds 236 Pleasant
" Henry R supt Geneva mill h at N Prov
" Joseph clerk 138 Weybosset bds 80 Gay
" Lawrence woolsorter bds 48 McDonough
" Mary C widow h 384 W Exchange
" Mary E widow Adoniram h 192 Atlantic av
" Myra B steno 292 Westminster b 89 Hospital
" Nathan furniture 642 Broad h 80 Gay
" Patrick F boxmaker h 48 McDonough
" Realty Co 86 Weybosset rm 21
" Rebecca R Mrs bds 120 Waterman
" Richard D electrician 112 Union h 29 Niagara
" Sarah H Mrs dressmaker h 24 Gallup
" Susanna Y Mrs teacher Hope-st High school h 26 Cabot
" Walter chauffeur 319 W Exchange bds 834 do
" William A driver rms 66 Plainfield
Cushman Asa jeweler h 87 Niagara
" Charles C salesman h 17 Evergreen
" Dorothy P clerk Mechanics Nat'l Bank bds 142 Chester av [Bellevue av
" Emily W teacher English High school bds 19
" Esther widow Frank h 136 Beacon av
" Esther C asst Prov Public Library bds 7 Buena Vista av
" Frank M custodian Annmary Brown Memorial 21 Brown h 7 Buena Vista av
" Franklin R teacher Technical High school h 19 Bellevue av [142 Chester av
" Gladys H steno Mechanics National Bank bds
" Henry I pastor Universalist church E Providence h 26 Pitman
" James H salesman 121 Dyer h 142 Chester av
" Julia D bds 19 Bellevue av
" Laura widow Albert H b 97 Niagara
" Lewis L clerk 78 N Main h 430 Friendship
" Mary E widow Arthur L bds 93 Beacon av
" Novelty Co leather novelties 9 Calender
Cusick Agnes bds 125 Governor
" Catharine widow John J h 42 Benevolant
" Cornelius C compositor 63 Washington top floor h 41 Douglas av
" Elizabeth J cashier Journal bds 1 Walling
" Frank A police station 2 h 23 Second
" Hannah widow John J h 56 Hospital

Cusick
" James J police inspector 161 Fountain h 80 Wisdom av
" John laborer bds 22 Lisbon
" John E h 47 Aurora
" John F plumber h 98 Academy av
" Margaret clerk bds 56 Hospital
" Morris teamster h 7 Regent av
" Patrick bricklayer h 53 Hudson
" Peter carpenter h 61 Danforth
" Thomas F h 299 Admiral
" Thomas F jr clerk bds 299 Admiral
" William F plumber h 1 Walling
" William F, U S N bds 98 Academy av
" William J cloth inspector h 360 Manton av
" William M plumber h 23 Mansfield
Cusson Ernest P clerk 179 Abora bds 493 Washington [ton
" Ernestine F widow Philibert E h 493 Washing-
" Horace A clerk 60 Broadway bds 493 Wash
Custer David salesman 243 Westminster bds 74 Wayne
" Mary bds 74 Wayne
" May widow James h 74 Wayne
" Nettie bds 74 Wayne
" William machinist bds 74 Wayne
Cute John S bookkeeper Am & British Mfg Co bds 151 Beacon av
" Thomas J laborer h 673 Eddy
Cuthbert Alexander foreman h 168 Whitehall
Cuthbertson Elizabeth widow James h 13 Linwood av
" Robert D metal worker bds 13 Linwood av
Cutler Charles jeweler rms 567 Westminster m 19
" Charles A lieut Hose 6 h 178 Williams
" David carpenter h 29 Goddard
" Edward J clerk 227 Dean h at Central Village Conn
" Edward L conductor bds 33 Cambridge
" Ethel widow h 501 Public
" Gilbert B baker 72 Bates h 102A Camp [av
" Harry (Cutler Jewelry Co) h 48 Marlborough
" Jewelry Co mfg jewelers 7 Eddy
" Keve tinsmith h 48 Kane
" Samuel glassworker h 58 Howell
" Simon B & S bds 43 Kane [ton
Cutroneo Agostino baker 93 Weybosset h 95 Sut-
Cutshaw Joseph C vice pres B & S, R I Commercial school bds 19 Harvard av
Cutter Alice A widow Frank h 192 Laurel av
" Edward H laborer h 126 E Manning
" Edward J clerk bds 126 E Manning
" Eugene T asst supt 1109 Turk's Head bldg h at Newport
" Frank died July 22 1919
" Frank Est (Oran Smith mgr) colorers 93 Sabin elevator A
" Richard R salesman bds 126 E Manning
Cutting Charles A bds 156 Niantic av
" Charles A jr clerk 252 Westminster h 505 Chalkstone av
" Emerson M bds 329 Blackstone
" Emma F widow William bds 22 Wickham
" Frederick S electrical engineer h 39 Carolina av
" George died Jan 4 1920
" George E tel operator 212 Grosvenor bldg 329 Blackstone
" J Henry 415 Grosvenor bldg h 261 Knight
" Natalie E bds 329 Blackstone
" Ralph C mgr 350 Westminster rms 17–19 bds Lorraine Hotel
" Robert rem to S Attleboro Mass
Cuttle Elisabeth widow William h 9 Thurston
" Lucy h 53 Webster av
" Martha widow h 222 Whittier av
" Ruth clerk B & S bds 9 Thurston
" William died Feb 15 1919
Cutts Ethel B educational sec Y W C A rms 207 Waterman
" William B physician 370 Broad h do
Cwiek Anthony J treas (A Cwiek Ino) h 33 Farragut av
" A Inc superlative women's garments 334 Westminster rms 407–409
Cybolski Kasimer weaver h 91 Putnam
Cybulski Frank laborer h 86 Florence
Cyebulski Stanislaw wireworker h 120 Saco alley
Cyckewich Joseph machinist h 37 Wayne
Cynoski Jacob tailor h rear 19 Cargill
Cyr Alfred foreman h 287 Amherst
" Alfred J rem to Harmony
" Eva E asst bookkeeper 186 Broadway bds 23 Ardmore av
" Henry clerk h 7 Avery

Cyr
" Peter supt h 28 Ardmore av
" Viola A asst sec 433 Grosvenor bldg bds 28 Ardmore av
Cabulski Frank, B & S h 86 Florence
" Sefan weaver h 30 Council
Czekala John laborer h 56 Julian
Czerwonki Anthony laborer h rear 24 Bowdoin
Czolski Albert filecutter h 35 Wayne
Czubak Antone fireman h 408 Hartford av
" Matthew F physician U S N
" Stanley K clerk bds 408 Hartford av
" Stanislaus fireman h 223 Whittier av
" Zygmont J rem to Meriden Conn
Czuryla Marcus laborer h 362 Chalkstone av
Czyjko Frank laborer bds 38 Bowdoin

D W F Engineering Co mfr aerocraft parts 69 Sprague
D & N Mfg Cl Inc mfg jewelers 59 Page
D & W FUSE COMPANY non-arcing fuses and fuse devices Hathaway off Elmwood av at city line—See page 1127
D'Abate Antonio jeweler h 58 Ring
" Domenico laborer bds 41 Spruce
" Egdio blacksmith bds 243 Unit
" Jerry blacksmith 143 Cedar h 243 Unit
" John tailor 21 Richmond h 188½ Atwells av
Daboll Walter F com trav bds 22 Barnes
D'Abbraccio Basilio laborer bds 35 Gesler
" Sabatereo porter bds 28 Swiss
Dabbs George janitor h 392 Knight
D'Abraccio Andrew tailor h 87 Ring
" Giuseppe carpenter h 44 Hunnewell av
Dabrew John E porter h 438 Wickenden
Dacey James (James Dacey & Son) h 263 Smith
" James & Son (James Dacey, Michael J Dacey) grocers 265 Smith
" John died March 18 1919
" John Mrs h rear 31 Wayne
" Michael J (James Dacey & Son) h 499 Chalkstone av
" Thomas E teamster h 34 Miner
Dacier Frederick I driver h 107 W Clifford
Dackewicey Andrew mill operator h 32 Judith
DaCorta Paola waiter Belvidere Hotel rms 49 Bradford [Broadway
DaCosta Arthur (DaCosta Mfg Co) bds 398
" Mfg Co celluloid toys 6 Beverly
Dacy Francis rem to Auburn N Y
D'Addario Mary clerk bds 504 Union av
" Silverio street sweeper h 504 Union av
D'Addesio Antonio h 29 Paul
" Pasquale weaver h 29 Paul
Dadekian George barber 724 Westminster h 18 Perkins
" Grager driver h 114 Codding
Daderian Michael cook h r 456 Washington
" S laborer h r 456 Washington
DADY see DRADY
Daesen Elsa L steno bds 24 Elmer
" Ephraim B foreman h 120 Oak [burn
Dafgard Louise E steno 37 Weybosset bds at Auburn
Daforno Amedeo rem to Italy
Dagesse Alfred J bookkeeper 420 Broad bds 248 do [Providence
" Dora M steno 1006 Grosvenor bldg bds at N
Daggatt Samuel laborer rms 10 Lime
Dagger Samuel died Aug 21 1919
Daggett Barton Rev h 26 Pond
" Helen M steno 1038 Grosvenor bldg bds at Shawomet
" William watchman 243 Westminster
" & Miller Co Inc mfg pharmaceutical chemists 101 Sabin rm 1
Daglio Antonio laborer h 154 Dante
D'Agnanno Angelo, B & S h 15 Barker
DAGNEW see DEGNAN and DEIGNAN
D'Agniello Cosmo painter h 111 Ring
" Emelio bds 111 Ring
D'Agnienico Antonio fileworker h 42 Arthur av
" Antonio porter h 81 Sutton
" Arthur, B & S bds 81 Sutton
" Eraclio h 33 Crout [thur av
" Liberato shoemaker 351 Broadway h 42 Ar-
" Paoli, B & S h 81 Sutton
D'Agostino Antonio driver h 502 W Exchange
" Antonio driver h 1 Lee
" Antonio laborer h 448 Branch av
" Domenico bds 807 Charles
" Francesco h 429 Atwells av
" Giuseppe tailor h 6 Messenger
" James clerk h 513 Charles
" John wood dealer 810 Charles h do
" Louis weaver h 360 Branch av

D'Agostino
" Louis D bds 547 Potter's av
" Luigi fileworker h 82 Sutton
" Luigi laborer h 17 Ticknor
" Luigi real estate 107 Westminster rm 22 h at N Providence
" Maddalena widow h 810 Charles
" Matteo jeweler h 50 Terrace av
" Michael court messenger 6th District court 150 Benefit h at Marieville N Prov
" Nicola h 563 Charles [av
" Nicola cobbler 78½ West River h 360 Branch
" Nunzio laborer h 52 Luna
" Paola baker bds 563 Charles
" Paolo jeweler h 817 Charles
" Pasquale laborer bds 85 Hall
" Pericle machinist bds 563 Charles
" Sabbatino laborer h 34 Hassan
Dagraca Antonio operative bds 44 Pike
Dahl Andrew J boilermaker h 340 Sharon
" Axel foreman 40 Tockwotton h 18 Violet
" Helen D milliner 291 Westminster h 1216 Broad [1216 Broad
" Henry W (Crescent Die Co) 292 Eddy bds
" Huldah M Mrs h 1216 Broad
" John laborer rms 172 S Main
Dahlberg M Elisabeth nurse h 143½ Bellevue av
" Theodore laborer h 229 Lockwood
Dahlgren Charles G dieainker h 44 Mawney
" Emma H teacher Technical High school bds 44 Mawney [Mawney
" Olga A teacher State-st Primary school bds 44
" Romola deaconess rem to New York city
Dahlin Horace O mgr rms 547 Elmwood av
" John A polisher h 27 Frederick
" Victor L, B & S h 58 Wayne [Pawt
Dahllof Hildur O bookkeeper 271 Canal bds at
Dahlstrom Oscar E clerk 249 Eddy h at Auburn
Dahn Charles F rem to Meriden Conn
D'Aiello Bartolomeo tailor h 73 Dean
" Benjamin tailor 342 Westminster h 138 Cedar
Daigle Alphonse Mrs h 623 Harris av
" John J clerk B & S h 623 Harris av
" Pierre P filecutter bds 623 Harris av
Daigneault Edward J clerk 143 Weybosset h at E Providence
" Louis J bricklayer h 297 Grove
" Ulysses L jr laborer h 242 Glove
Dailey Agnes phone opr bds 739 Harris av
" Anna clerk 1937 Westminster bds 739 Harris av
" Anna jeweler bds 21 Chester av
" Annie E bds 25 Belmont av
" Annie M widow Thos H h 21 Chester av
" Annie T hairdresser bds 65 Sheldon
" Arthur teamster h 71 South
" Arthur W engineer h 772½ N Main
" Benjamin porter h 243 Richmond
" Catherine Mrs clerk 291 Westminster h 52 Calla
" Catherine T chaser h 121 Willard av
" Charles operative bds 206 Douglas av
" Charles E carriage washer h 33 Almy
" Clair L teacher Thurber's av school bds 121 Willard av
" Cornelius B driver h 393 Potter's av
" Daniel A clerk bds 52 Calla
" Edward J rubberworker bds 243 Smith
" Elizabeth widow Joseph A h 43 Bradford
" Ellen wfdow John h 98 Cross
" Frank rem to Jewett City Conn
" Frank E driver h 22 Tenth
" Frank J, Screw Co bds 107 West River
" Frederick J bds 109 Benedict
" Frederick J engineer Engine 2 h 49 Abbott
" Helena J bds 150 Ocean
" Henry J engineer h 396 Allen's av
" Howard C pres and treas (Rumford) h 147 Bowen
" James laborer rms 98 Calla
" James stamper bds 739 Harris av
" James A bds 119 Benefit
" Jeremiah S musician h 109 Benedict
" John fireman 23 Acorn h 38 Osborn
" John laborer bds 74 Corliss
" John B watchman h 130 Randall
" John J molder h 296 W Exchange
" John M machinist h 25 Belmont av
" Joseph A clerk P O bds 49 Hammond
" Joseph A h 49 Hammond
" Joseph E clerk 412 Grosvenor bldg bds at Cranston
" Joseph E shipping clerk bds 739 Harris av
" Leo, B & S bds 212 Harrison
" Louise V bds 65 Sheldon

Dailey
" Luisa F clerk bds 43 Bradford
" Margaret maid Butler Hospital bds do
" Margaret M clerk B & S bds at E Providence
" Marie M widow Moses P bds 635 Public
" Mary dressmaker rms 321 Washington
" Mary A steno bds 109 Benedict
" Mary C Mrs bds 393 Potter's av
" Mary C widow Joseph h 239 Smith
" Mary E widow John A h 65 Sheldon
" Mary L packer bds 104 Delaine
" Michael calico printer h 149 Donelson
" Minnie D buyer 243 Westminster
" Nellie dressmaker bds 25 Belmont av
" Nellie E bds 261 Academy av
" Robert machinist h 44 Calais
" Robert E machinist h 107 West River
" Robert E jr steamfitter h 48 Calais
" Sadie E clerk B & S bds E Prov
" Stephen H pedler h 243 Smith
" Stephen H jr chauffeur bds 243 Smith
" Thomas laborer h 19 Mechanic av
" Thomas H police station 4 h 21 Standish av
" Thomas J laborer h 9 Wilkie
" Timothy driver h 180 Cranston
" Timothy A clerk 233 Harris av h 194 Gano
" Timothy E weaver h 739 Harris av
" Vera F bookkeeper 855 Westminster rms 23 Chapin av
" William A billposter bds 43 Bradford
" William F lineman bds 130 Randall
" William F plumber bds 74 Harrison
" William J scorer h rear 382½ Knight
" see DALEY and DALY
Dakin Irwin I machinist h 49 Barrows
" Isaac h 125 Pocasset av
" Olive M bds 125 Pocasset av
Dakos Gustave restaurant rms 369 Weybosset
Dalby Arthur laborer h 173 Valley
" Fred weaver h 871 Branch av
" Frederick painter h 503 Huntington av
" James mechanic bds 55 Pleasant View av
" Sarah widow James h 55 Pleasant View av
" see TOLBEY
Dale Ann J widow Thomas h 237 Laban
" Charles W driver h 90 Merino
" Evelyn nurse R I Hospital bds do
" Howard W repairer 43 Weybosset h 368 Manton av
" Lillian S bds 237 Laban
" Livona Mrs bds 76 Mercy
" Oliver machinist bds 237 Laban
" Victor S fruit h 161 Indiana av
D'Alesio Carmelli freighthandler h 228 Sunnyside
" Luigi laborer h 72 Knight
D'Alessandro Antonio jeweler h 23 Pierce
" Antonio laborer h 49 Tappan
" Carmelo laborer h 77 Dean
" Domenico shoemaker 161 Knight h 27 Penn
" Frank clerk bds 27 Penn
" Frank P rem to Italy
" Giuseppe clerk bds 45 Rill
" Giuseppe laborer h 306 Hawkins
" Jennie clerk bds 45 Rill
" Maria G clerk bds 45 Rill
" Rosario weaver h 657 Douglas av
" Vincenzo carpenter h 45 Rill
" Vincenzo laborer h 60 Hassan
D'Alessino G tailor 180 Westminster
D'Alessio Amato music teacher bds 90 America
" Carmelia milliner 90 America bds do
" Gabriele music teacher h 90 America
Daley Catherine teacher h 125 Govenorr
" Daniel P pressband 362 Carpenter h 104 Houston
" Dennis h 513 Hartford av
" Elisabeth deC teacher Arnold-st primary bds 201 Power
" Francis J died Jan 5 1919
" Frank chauffeur rms 211 Atlantic av
" Frederick E chief field deputy collector Internal Revenue Office 210 Federal bldg h 45 Babcock
" James fireman bds 38 Osborne
" James rem to Pittsburgh Pa
" James E salesman bds 39 Parkis av
" John B optical works 16 Madison
" Lena B Mrs h 165 Clifford [av
" Leo J accountant Prov News bds 93 Chapin
" Margaret opr bds 106 Huntington av
" Margaret widow Francis h 45 Babcock
" Marie L teacher Potter's av school bds 93 Chapin av

Daley
" Mary housekeeper 106 Huntington av
" Mary widow William H h 276 Admiral
" Maurice F weaver h 56 Bancroft
" Michael orderly R I Hospital bds do
" Minnie E h 45 Babcock
" Owen W died Dec 30 1919
" Patrick J h 573 Academy av
" Patrick J salesman h 93 Chapin av
" Rose M clerk bds 573 Academy av [Mass
" Stanley J clerk 86 S Main bds at Uxbridge
" Thomas J laborer h 19 Mechanic av
" Timothy laborer h 180 Cranston
" William shipper h 29 Steere av
" see DAILEY and DALY
D'Alfonso Edmund P draftsman bds 26 Dexter
" Vincent J billing clerk 330 Canal h 26 Dexter
Dallane Michael laborer h 13 Yale av
Dallas Frances clerk 196 Westminster bds at Edgewood
Dallo Natale carpenter bds 25 Hillhurst av
Dalmadico Leone laborer h 149 Ridge
Dalmas Saw Co The jewelers' saws 7 Beverly rm 17
D'Aloia Modistine painter h 25 Gesler
Dalpe Alfred beamer h 165 Burrington
Dalpias Peter barber h 223 Federal
Dalquist Carl E carpenter h 178 Pavilion av
Dalrymple Charles A inspector h 30 Wilson
DALTON ADDING MACHINE 201 Jackson bldg—See page 1214
" Alfred helper h r 34 DeSoto
" Anna F steno 303 Ind Trust bldg bds 766 Atwells av
" Annie M dressmaker 210 Regent av h do
" Charles F salesman 60 Broadway rms 93 do
" David F clerk bds 55 Pettis
" Edmund G machinist h 766 Atwells av
" Effie B nurse bds 92 Battey
" Ellen A housekeeper 55 Pettis
" Francis D sta fireman bds 153 Delaine
" Frank A supt 120 Union rm 310 h 15 Georgia av [wells av
" Grace V clerk 234 Washington bds 766 At-
" Helen clerk bds 17 Frank
" Henry E machinist h 98 Pleasant
" Henry H salesman 13 Dyer h at Seekonk Mass
" James bds 29 Black
" James M student rms 382 Benefit
" John rem to Pawtucket
" John H laborer bds 326 Plain [St
" John R chemist Atlantic Mills rms 382 Bene-
" Lillian M nurse Prov City Hospital bds do
" Margaret F boxmaker bds 55 Pettis
" Martin driver bds 326 Plain
" Martin A foreman h 326 Plain
" Mary operative bds 55 Pettis
" Morris fireman bds 17 Frank
" Patrick H clerk E Prov P O h 91 Hospital
" Patrick M refiner h 269 Broad
" Robert G salesman h 13 Linwood av
" Thomas watchman State House h at Riverside
" Thomas S jeweler bds 55 Pettis
" Thomas W motorman h 25 Miner
" William F mail clerk h 59 Wilson
" William J laborer rms 8 Carpenter
Daluk Stanislaw laborer h 20 Walling
Daly Albert H pres and treas Weybosset Pure Food Market 66 Weybosset h 211 Adelaide av
" Andrew F clerk bds 43 East George
" Ann J widow James P h 11 Lynch
" Annie B bds 11 Lynch
" Anthony J painter h 11 Lynch
" Catharine widow Dennis h 455 Harris av
" Catherine jeweler bds 25 Rugby
" Catherine widow Patrick h 25 Rugby
" Charles opr bds h r 84 Joslin [av
" Cornelius sergt police station 5 h 125 Chester
" Daniel elevatorman 70 Ship h 46 Ashmont
" Edmund S machinist h 167 Orms
" Estella L bds 942 Manton av
" Hannah E nurse 125 Chester av bds do
" Helen G nurse Butler Hospital bds do
" Helen V nurse 125 Chester av bds do
" Honora widow John h 24 Ralph
" James spinner h 942 Manton av
" James H weaver bds 942 Manton av
" James J jeweler bds 125 Chester av
" Jeremiah J weaver bds 24 Ralph
" Jerome E student bds 167 Orms
" John painter h 34 Curtis
" John A machinist h 1726 Westminster

Daly
- John A weaver h 1713 Westminster
- John J marine engineer bds 47 Dart
- John J special agt 410-411 Federal bldg bds 17 Jefferson
- John M bds 167 Orms
- Joseph H card stripper h r 84 Joslin
- Laura J widow Thomas F h 162 Friendship
- Louise steno 543 Howard bldg bds 43 East George [erick
- Mary C teacher Sisson-st school bds 10 Fred-
- Mary L nurse bds 125 Chester av
- Mary L steno bds 43 E George
- Michael F janitor 118 Richmond h 43 East George
- M Louise bookkeeper bds 43 East George
- Nora A variety 453 Harris av bds 455 do
- Nora M massage 125 Chester av bds do
- Peter watchman h 47 Dart
- Robert J machinist h 106 Delaine
- Thomas J barber 1280 N Main h 47 Eighth
- Thomas W machinist h 10 Frederick
- Veronica A clerk bds 167 Orms
- see DALEY and DAILEY

Dalzell Alexander rem to Ireland

D'Amario Antonio died Sept 4 1919
- Antonio A Estate tinsmiths 208 Atwells av
- Arthur tinsmith bds 67 Academy av
- Louisa widow Antonio h 67 Academy
- Vincenso tinsmith bds 67 Academy av

Damato Thomas fileworker h 55 Courtland

D'Amato Luigi laborer h 102 Ring

D'Ambra Angelina clerk B & S bds 71 America
- Anthony clerk 2 Market sq h 835 Atwells av
- Antonio grocer 446 Atwells av h 450 do
- Antonio pedler bds 38 Gesler
- Carmine pedler bds 24 Crout
- Ciro market 18 Pocasset av h 16 do
- Domenico died Dec 21 1919
- Francesco jeweler h 665 Harris av
- Francesco clerk bds 3 Newton
- Francesco meatcutter bds 450 Atwells av
- Giacchino (U S A) bds 38 Gesler
- Giacomo operator bds 38 Gesler
- Giulia clerk bds 450 Atwells av
- Giuseppe driver h 100 Veazie
- Giuseppe grocer 163 Cedar h 182 do
- Henry, B & S h 112 Pomona av
- Libria Mrs h 71 America
- Loreta clerk bds 71 America
- Maria G tailoress bds 38 Gesler
- Nunziata Mrs h 24 Crout
- Pietro driver h 22 Tell
- Pietro P jeweler bds r 141 Penn
- Raffaela widow Cristofaro h 38 Gesler
- Raffaele laborer h 3 Gesler
- Raffaelo clerk bds 450 Atwells av
- Sofia widow Domenico h 3 Newton
- Vincenso driver h 22 Tell [ter
- Vincenso grocer 149 Atwells av h 156 Carpen-
- Vito fileworker h 47 America
- Vito provisions 239½ Atwells av and 368 Admiral h 314 do

D'Ambrosco Pietro candymaker h 22 Ridge

D'Ambrose Domenico chauffeur h 132 Globe
- Frank chauffeur bds 132 Globe
- Peter grocer 132 Globe h do

D'Ambrosio Burnelio chauffeur h 156 Sutton
- Marcellino laborer bds 156 Sutton

D'Ambrosio Enrico jeweler h 19 Penn
- Fiorendina widow h 19 Penn

Dambruch Edward G h 17 Cromwell
- Edward L bds 16 Cromwell
- Frank X machinist bds 16 Cromwell
- Louise A jeweler bds 16 Cromwell

Dame Bessie L clerk bds 341 Broadway
- Burt, Gorham's h 31 Benedict
- Charles A clerk 39 Dorrance h 341 Broadway
- Frederick foreman rms 49 Cranston
- Harry laborer bds 7 Tenth
- James A died Nov 17 1919
- James A Estate of piano and furniture moving 39 Dorrance
- Margherite shipping clerk bds 341 Broadway
- William conductor h 7 Tenth

D'Amelio Angelo operative h 318 Admiral
- Giovanni laborer h 413½ Admiral
- Giuseppe clerk bds 413½ Admiral

Damiano Angelo h 99 Ring
- Antonia widow h 85 Gesler
- Camillo blacksmith h 60 Veazie
- Cosimo tailor h 76 Newark
- Ferdinando laborer h 125 Federal
- Giuseppi grocer 24 Courtland h at Cranston

Damiano
- Joseph ins agt 509 Westminster rm 51 bds 39 Ridge
- Julio laborer bds 60 Veazie

D'Amiano Nicola clerk h r 278 Atwells av [av

D'Amico Albert barber 451 Smith h 567 Douglas
- Alfredo machinist h 41 America
- Americo jeweler bds 75 Silver Lake av
- Arthur barber h 29 Moy
- Edward laborer h 809 River av
- Eugenio barber h 39 Knight
- Gelardo laborer h 29 Jones
- Giuseppi barber bds 127 Cedar
- Luigi jeweler h 91 Spruce
- Luigi laborer h 75 Silver Lake av
- Nicholas grocer 567 Douglas av h do
- Nunzio laborer h 116 Cedar
- Pasquale shoemaker 641 Charles h 107 Yorkshire [las av
- Pasquale T barber 279 Smith bds 567 Doug-
- Pietro barber 17½ Broad h 98 Dean
- Silvio tailor bds 49 Vinton
- Venanzio laborer bds 116 Cedar
- Vincenso expressman h 33 Ridge
- Vincenzo jeweler h 390 Atwells av

Damitio A Hawes paymaster 107 Stewart bds 391 Hope
- N Adelaide widow Albert H h 391 Hope

Damm Hasel I steno 100 Fountain bds 35 Jewett
- Victor conductor h 35 Jewett (Blackstone

Dammers Walter F ladderman H & L 10 h 401

Damon Calvin S foreman h 573 Potter's av
- Eugene J mechanic h 230 New York av
- George A waiter 36 Middle h 113 Ontario
- George F furnished rooms 304 Broad h do
- James G mgr 16 Market sq h 27 Keene
- Joseph clerk h 270 Dean
- Leon S salesman 292 Westminster h at Pawtuxet
- Lindsay T prof B U h 31 Benevolent
- Walter L horseman Engine 5 h 29 Braman

Damoorjian Jacob laborer rms 856 Westminster

Damore Francesco barber 511 Elmwood av h 45 Brighton

D'Amore Agostino section hand h 85 Gesler
- Antonio fileworker h 161 Atwells av
- Francesca clerk bds 85 Gesler
- Francesco carpenter bds 85 Gesler
- Francesco pedler bds 103 Gesler
- Frank barber 511 Elmwood av h 45 Brighton
- Michele fileworker h 52 Brayton av
- Salvatore pedler h 103 Gesler

Damorjian Sam grocer 84 Cranston h do

DAMOUR TREFFLE real estate 526 Industrial Trust bldg h 42 Bainbridge s.v—See page 1257

Dana Albert J asst treas 23 Acorn h 88 Harrison
- Edward wood turner h 128 Carpenter
- Frederick I textile specialties 86 Weybosset rm 46 also treas 127 Summer also (United Trading Co) 204 Westminster rm 5 h 18 Medway
- Herbert D bookseller 77 Empire h 16 Towner
- Patrick H paperhanger h 90 Mawney

Danahy John J piper bds 86 Berkley
- Patrick carpenter h 86 Berkley

Danakos Angelo rem to River Point
- Anthony A clerk h 10 Barclay
- James restaurant 19 Jackson h 14 Lime
- Peter cook h 14 Lime
- Thomas restaurant h 14 Lime

Danby George F h 139 Messer

Dancreti Antonio laborer h 297 Laurel Hill av

Dandelon Victor H laborer rms 155 S Main

Dandeneau Albert filemaker h 31 Fairmount av
- Arthur, B & S bds 895 Atwells av
- Damien car repairer h 47 Joslin
- Eugene filemaker h 103 Putnam
- Joseph h 895 Atwells av

Dandeno Joseph salesman h 23 Waterman
- William C rem to Detroit Mich

D'Andrea Albert N clerk bds 27 Marshall
- Angelo wireless tel bds 137 Ridge
- Antonio filemaker h 764 Atwells av
- Armando clerk 215 Academy av bds 27 Marshall
- Costanso laborer h 104 Ridge
- Domenico contractor h 190 Knight
- Edward clerk bds 91 Arthur av
- Edward h 27 Marshall
- Edward D bds 27 Marshall [las av
- Ernesto cutter 167 Westminster h 619 Doug-
- Frank contractor h 27 Penn
- Giulio A clerk 209 Westminster h 27 Marshall

D'Andrea
- Gregorie operative h 549 Harris av
- Julio D student bds 27 Marshall
- Luisella widow Emilio h 91 Arthur av
- Nicandro rem to New York
- Raimondo painter h 17 Falls pl
- Vincenso laborer h 14 America
- William clerk 346 Atwells av bds 27 Marshall

Dandretta Donato operative h 15 Hewitt

D'Andreta Carmine weaver h 594 Charles
- Crescenzo shoemaker 271 Pocasset av
- Giovanne weaver h 594 Charles

D'Andro James chauffeur rms 62 Carpenter

Dandurand Geo E barber 77 Wash rm 212 h 26 Hammond [av

Dane Annie B widow Frank R bds 30 Princeton
- Charlotte M clerk bds 17 Gifford
- Earl B ins agt 171 Westminster rm 208 h 72 E Manning
- F Gerard clerk Gorham Mfg Co h 30 Princeton av

Danaker James S (Reynolds & Danaker) 97 Canal h at Edgewood
- J Lee (Sheridan & Danaker) wool and noils 97 Canal h at Edgewood
- J L bookkeeper 97 Canal bds at Edgewood
- Watson C wool sorter 97 Canal h at Pawtuxet

Danello Vincenzo carpenter h 328 Jastram

Danello Angelo shoemaker h 128 Knight
- Bernardo laborer h 17 Tiber
- Giuseppe pedler h 18 What Cheer av

D'Anello Giuseppe laborer h 145 Tell

Danesi Amedeo h 26 Larch
- Amelia bds 26 Larch

Danforth Charles A, Christian scientist 171 Westminster rm 403 h 156 Congdon
- Charlotte teacher rms 10 Congdon
- Frank L electrician 112 Union h 388 Cranston
- Frank L jr phone repairer bds 388 Cranston
- Lena M register R I School of Design h 364 Benefit

DANFORTH LEON E builder real estate, insurance, mortgages, and treas Ideal Concrete Products Co Inc also treas Danforth & King Machinery Co Inc 76 Dorrance suite 405a h 9 Harvard av—See page 1255
- Mabel A Mrs, Christian scientist 171 Westminster rm 403 h 156 Congdon
- Murray S physician 402 Angell h 400 do
- Oliver L supt 63 Charles h at Centredale
- Walter B foreman American Enamel Co h 53 Wood

DANFORTH & KING MACHINERY CO Inc Leon E Danforth treas braiders and improved machinery 76 Dorrance suite 405a

Dangeleivics Joseph machinist h 37 Dike

D'Angeli Giuseppi plasterer h 1 Gillen

D'Angelico Antonio carpenter h 157 Cornwall

Dangelo Felix blademaker h 15 Moultrie ct

D'Angelo Francesco opr h 525 Chalkstone av
- Joseph shoemaker 157 Messer
- Paoli, R R laborer h 512 W Exchange
- Raffaele operative h 310 Hawkins

Daniel Barnett (Daniel & Abel) h at N Y city
- Fred jeweler h 260 Dean
- William lather bds 2 Lester
- & Abel (Barnett Daniel & Bernard Abel) mfg jewelers 46 Chestnut

Daniels Angelo rem to Barrington

Daniello Josephine widow Francesco h 142 Globe

Danielowski Josef presser h 35 Lena

Daniels Adolphus chauffeur h 59 John
- Arline cashier bds 254 Washington
- Charles h 119 Almy
- Christopher sec Carmen's Union 95 Fountain h at Longmeadow
- Christopher W mason h 31 Common
- Clifford C elevatorman h 7 Cady
- Dorothea F steno 355 Valley bds 59 John
- Earl A Mrs (Daniels Millinery Co) h 311 Broad
- Earl A chiropodist bds 311 Broad
- Elisa S record clerk 208 State House bds 125 Congdon
- Emma steno bds 59 John
- Florence M bds 14 Brewster
- Frank E filemaker h r 102 Calverley
- Frank T asst sec 802 Grosvenor bldg rms 9 Charles Field [Edgewood
- Frank W asst buyer 176 Weybosset bds at
- Frederick E clerk R R freight b at Arlington
- Garabed curtain mfr 69 Messer h do
- Harry salesman 112 S Main bds 119 Almy

Daniels
- Harry M (R I Baking Co) 618 Cranston h at Arlington [av
- Harry T (Daniels Road Oiling Co) h 8 Grotto
- Harry T jr foreman 63 Washington 4th floor bds 8 Grotto av [Thayer
- Helen A typist R I Hosp Trust Co bds 119
- Isaac clerk 380 Westminster bds 79 Raymond
- John A salesman 60 Pine h at Greenwood
- John A, B & S h rear 32 Violet
- John E helper bds 31 Common
- John H foreman 355 Valley h at Manton
- Mary Mrs h 30 Hudson
- Mary E Mrs h 119 Thayer
- Mary F Mrs h rear 21 Burgess
- Maud M sec 1405 Turk's Head bldg bds 102 Broadway
- Millinery Co 455 Westminster
- Ogas K variety 109 Beacon av h 127 do
- Road Oiling Co (Harry T Daniels) 325 Howard bldg [Fallon av
- Walter E elevatorman 29 Weybosset rms 24
- Walter M agent 720 Industrial Trust bldg bds 8 Grotto av
- William E machinist bds 59 John
- Zaker kitchenware 112 and 114 S Main h 119 Almy [ton

Danielson Amanda widow Andrew h 164 Hamil-
- Archie I collector 800 Turk's Head bldg bds 71 Vernon
- Charles A jeweler bds 71 Vernon
- David E machinist h 1196 Elmwood av
- Daniel M rigger h 30 Cargill
- Edgar J h 72 Vernon [Public
- Edith R teacher Broad-st school bds 655
- Esther H E massage h 164 Hamilton
- Geo W (Danielson & Son) h 655 Public
- Gertrude A cashier bds 71 Vernon
- Gustaf yard supt 406 Allen's av h 202 Ohio av
- Harry R electrician bds 30 Cargill
- Helga E Mrs (New Colonial Hotel) 636 Westminster h do
- John P machinist h 71 Vernon
- Olga M clerk bds 71 Vernon
- Sarah L widow John W h 160 Waterman
- William A jeweler bds 71 Vernon

DANIELSON & SON newspaper adv and subscription agency 96 Westminster—See page 1328
- see DONALDSON

Danilewics John, B & S h 51 Hedley

Danilowski Josef operative h 35 Lena

Danis Lee I supt h 244 Valley [av
- Nathan I supt 313 W Exchange h 191 Union
- Oscar G salesman 13 Dyer h 10 O'Neil
- Stella R widow Frederick C bds 40 Haskins
- Walter C clerk 313 W Exchange bds 191 Union av

D'Anjou Albert machinist h 208 Blackstone
- Alfred laborer h 178½ Prairie av
- Roy jeweler bds 178½ Prairie av

Dann Elizabeth Mrs h 1 Ware ct
- Harold C police station 7 h 102 Mitchell
- Samual I buyer h 67 Baker
- William H died Dec 10 1919

DANNERHY see DENAHY DONAGHEY and DONAHEY [wick

Dannin Joseph (Dannin & Parkman) h at War-
- & Parkman (Joseph Dannin, Harvey R Parkman) mail orders 3 Haymarket

Danno Ernest operative bds 195 Progress av

D'Annunsio Jewelry and Stone Setting Co (Christy Carrella-Settimio Orsini) 44 Washington rm 506

Dano Alfred mgr 245 Academy av bds 464 Hartford av [av

Dansereau Alexander L motorman h 349 Manton
- Charles E jeweler h 20 Grover
- Christopher C weaver h 21 Grover
- Doris F clerk bds 349 Manton av
- Sherman R mechanic bds 349 Manton av

D'Antico Matteo laborer h 106 Croom

Dantria Giuseppe street sweeper bds 50 Grape

D'Antuoni Domenico laborer bds 80 Cedar

D'Antuono Domenico laborer h 46 Lowell av
- Domenico laborer h 91 Gesler
- Emanuele barber 117 Pine h 13 Borden
- Giuseppe weaver h 56 Courtland

Danue George driver h 611 Broadway

D'Anunsio Donato laborer bds 121 Federal

Dans Frieda D steno 913 Hospital Trust bldg bds at Edgewood
- John F tailor 397 Eddy h at Edgewood
- William F jeweler h r 222 N Main

Daooljian Bagdasarian laborer h 39 Derry

Daoust Eva P sec Nichols Mfg Co 169 Pine rms 51 Chestnut
D'ARAGON see DRAGON
Darby Alfred E rec rm mgr 176 Weybosset bds 200 Saratoga
" Alfred J, Gorham's bds 200 Saratoga
" Clara J clerk 291 Westminster bds 19 Dover
" David machinist h 45½ Mulberry
" Fred J clerk 325 Waterman bds 200 Saratoga
" George H weaver h 19 Dover
" George J jeweler bds 19 Dover
" Geraldine widow Walter D h 62 Prairie av
" Irene E phone opr bds 19 Dover
" Janett C phone opr bds 19 Dover
" John J, Gorham's bds 139 Oak
" Leo B porter 143 Weybosset bds 24 Joslin
" Loretta B phone opr bds 19 Dover
" Margaret widow John J h 24 Joslin
" Mary Mrs h 139 Oak
" Mary A widow William h 200 Amherst
" Mary E supervisor bds 19 Dover [ship
" Robert B dist mgr 107 Stewart h 277 Friend-
" Rosa A Mrs h 10 Katherine
" Theresa A clerk 143 Weybosset bds 24 Joslin
" Thomas H carrier Olneyville P O h 200 Saratoga
" Walter A silversmith h 152 Early
" William F wireworker bds 139 Oak
Darcy Albert B linotype opr h 19 Alma
" Annie widow John died June 20 1919
" Arthur E H platform man Amer Railway Ex bds 8 Pallas
" Bessie maid bds 18 Parkis av
" Edward, B & S h 12 Bates
" Elisabeth clerk bds 61 Camden av
" Ethel M opr 6 Weybosset bds at E Providence
" Francis clerk 244 Westminster rms 9 Market sq [Providence
" John F asst supt Traverse-st car house h at E
" John J watchman h 237 Sixth
" John J jr teamster h 20 Cemetery [Pallas
" Marion A saleswoman 292 Westminster bds 8
" Mary clerk h 61 Camden av
" Mary Mrs h 8 Pallas
" Mary widow John h 217 Plainfield
" Michael A clerk R R freight h 2 Polk
" Michael H clerk 958 Westminster bds 539 Dexter [socket
" M A buyer 263 Westminster bds at Woon-
" Patrick druggist 265 Union av rms 257 do
" Patrick laborer h 108 Livingston
" Patrick J chauffeur h 18 Bogman
" Thomas fireman h 539 Dexter
" Thomas machinist h 1 Polk
" Thomas E police station 2 h 118 Mitchell
" Thomas F purch agt 169 S Angell bds 14 Polk
" William J section mgr h 101 Sycamore
" William W machinist h 95 Eagle
" see DORSEY
D'Arcy Charles E draftsman 241 Harris av h 50 [Ford
" Charles E jr draftsman bds 50 Ford
" Ella J widow James A h 962 Eddy
" Francis R clerk 110 Grosvenor bldg bds 962 Eddy [bds 962 Eddy
" Margaret M teacher Public-st fresh air school
" Thomas H engraver 88 Dorrance h 218 Rhodes
" William E bridgeworker bds 962 Eddy
" see DORSEY
Dardarian Harry laborer h 10 Crimea
" Mampra laborer h 10 Crimea
" Tapon laborer bds 9 West River
Darden John stableman rms 10 Lime
Dareaubine Mfg Co woolen and worsted mfrs 42 Sonoma ct [gut av
Darelius Carl S supt 623 Atwells av h 40 Farra-
" Charles E supt 588 Eddy h 42 Farragut av
" Edith A teacher bds 42 Farragut av
" George W h 42 Farragut av
Daresso Frederick laborer bds 112 Stewart
D'Aresso Agostino laborer h 23 Republican
" Antonio clerk h 31 Courtland
" Antonio laborer h 63 Moorefield
" Antonio laborer bds 622 Union av
" Antonio street sweeper h 722 Union av
" Clemente laborer h 8 Sophia
" Domenico laborer h 9 Silver Lake av
" Filomeno porter h 25 Moorefield
" Francesco laborer h 10 Republican
" Francesco laborer h 588 Union av
" Gennaro laborer h 34 Hillhurst av
" Giuseppi laborer h 58 Prudence av
" Luigi grocer 548 Union av h do
" Luigi laborer h 77 Hillhurst
" Luigi laborer h 67 Simmons
" Luigi teamster h 9 Evelyn

D'Arezzo
" Michele laborer bds 27 Hauxhurst
" Pasquale laborer h 588 Union av
" Pasquale laborer bds 39 What Cheer av
" Rosa widow h 160 Prudence av
" Sassimino bds 25 Moorefield
" Umberto laborer bds 25 Moorefield
" Vincenzo collector h 17 Moorefield
" Vincenzo, Gorham h 54 Moorefield
" Vincenzo laborer bds 25 Moorefield
Dargis James O bds 76 Curtis
Darigan John A opr h 148 Douglas av
" Mary E widow Patrick F h 762 Atwells av
" Mary T stock clerk bds 762 Atwells av
" Philip J ins agt bds 762 Atwells av
Darke Joseph R clerk 89 Weybosset h 106 Wesleyan av
Darling Addison P engraver h 48 Prairie av
" Addison P jr window dresser 69 Dorrance bds 48 Prairie av
" Albert A variety 689 Eddy h 684 do
" Anna F housekeeper 63 Pitman
" Archibald helper bds 100 Cranston
" Blanche L steno 89 Weybosset h 26 Daniel av
" Charles C (C C Darling & Co) h 320 Olney
" Charles P h 130 Doyle av
" C Coburn (Miller & George) 329–333 Hospital Trust bldg h 18 Euclid av
" C C & Co (Charles C Darling) mfg jewelers 10 Abbott Park pl

DARLING C P CO The H V Ham manager box shooks 415 Charles—See page 1075

" Daniel W h 81 Congress av
" Edith steno 1214 Turk's Head bldg bds at E Greenwich [Mass
" Edmund F treas 42 Sonoma ct h at Franklin
" Edwin S bds 130 Doyle av
" Eveline widow John W bds 142 Prospect
" Frances J weaver bds 56 Abbott
" Frederick L mgr 1164 N Main h 382 Friendship [206 Broad
" George salesman gasoline dept D W Flint bds
" George B, Lapidary Co The 212 Union rm 603
" George Channing 212 Union rm 503 h 377 Benefit
" George C ice cream dealer bds 79 Elmdale av
" George E Co Inc jewelry mfrs and jobbers 21 Eddy top floor
" Grace A domestic bds 52 Brenton av
" Grace P enameler bds 56 Abbott
" Harriet widow Alonso R h 79 Elmdale av
" Henry S dep sheriff Prov County Court House h at Wconsocket
" Irving E shipper rms 226 Broadway
" James A plumber bds 219 California av
" John F laborer bds 35 Erastus
" John O 86 Weybosset rm 42a h 113 Messer
" Joseph E clerk 310 Union sta h at Warren
" Joseph M jr builder h 129 Bridgham
" J Walter bds 142 Prospect
" Lewis S (Pollard & Darling) 21 Eddy h 60 Farragut av [lington D C
" Lisetta P widow Welcome B rem to Washing-
" L B Fertiliser Co 10 Smith
" L J office mgr 143 Broad h 12 Durfee
" Margaret S Mrs bds 292 Elmwood av
" Martha A widow Moses O h 9 Brighton [av
" Martha B bookkeeper 28 Pine b 79 Elmdale
" Mary E widow Edwin h 54 Brenton av
" Mary J h 271 Cranston
" Mary L widow Thomas h 35 Erastus
" Mary L widow Warren K bds 407 Blackstone
" Metia M widow Frederick W medium h 40 Waverly
" Michael E (U S A) bds 35 Erastus
" Oscar E conductor 9 Brighton
" Ray H stamper h 476 Public
" Roland R clerk B & S bds 292 Elmwood av
" Russell E stonesetter h 52 Prairie av [wood
" Samuel F mgr 157 W Exchange h at Edge-
" Walter A salesman B & S h 55 Summit av
" Walter C machinist h 56 Abbott
" Walter J laborer bds 56 Abbott
" Warren Y rubberworker bds 79 Elmdale av
" Wesley A com trav h 123 Hamilton [1919
" William L stableman 73 Dyer died Sept 30
" William P laborer bds 56 Abbott [Common
Darlington Elisabeth M widow Francis bds 50 DARMODY see DERMODY
Darnborough Joseph bds 230 Amherst
" Thomas h 230 Amherst
Darnell John W butler h 233 Ives
Daron William T electrician h 45 Brownell

Darrah Helene M steno bds 54 Hamilton
" Irving A lineman h 54 Hamilton
Darrell Christine C h 285 Thayer [av
Darrigan Christopher S (U S N) bds 762 Atwells
" John A laborer h 148 Douglas av
" Lester H conductor bds 762 Atwells av
" Mary A widow Lawrence P h 762 Atwells av
" Philip F stock clerk bds 762 Atwells av
" W Raymond helper bds 762 Atwells av
Darrow Samuel G carpenter h 1103 Elmwood av
Dart Edward G, B & S h 25 Bergen
" Edward M h 29 Mawney
" Ella Mrs domestic h r 117 Lester
" Eva Mrs bds 1092 N Main [bers av
" E M Mfg Co mfr union couplings 134 Thur-
" Mary C widow William B h 16 Stimson av
" Willard C (Dart & Bigelow) h at Edgewood
" William C pres R I Tool Co h 16 Stimson av
" & Bigelow (Willard C Dart) publishers 35 Westminster rm 3
Dartt Arthur E salesman 443 Grosvenor bldg h 204 River av [Melrose
Dary Frank A clerk Union station rm 207 h 158
" Leon A clerk rm 401 Union sta bds at Taunton Mass [do
Dasdaguilan M coal and wood 371 Admiral h 366
Dash Joseph rem to Philadelphia Penn
DaSylva Gaudiose paperhanger h 221 Lockwood
Datow Charles J draftsman rms 625 Westminster
D'Atri Luigi tailor 1389 Westminster h r 72 Sutton
" Vincent student bds 72 Sutton
Datson Amey E Mrs clerk 291 Westminster bds at Pawtucket
D'Attiglio Camillo weaver h 36 Ring
" Chillcerio weaver bds 36 Ring
Dats David h r 44 Goddard
" Hyman variety 37 Douglas av h do
" Samuel chauffeur rms 62 Carpenter [bers av
" Theodore barber 204 Weybosset h 227 Thur-
Daubney Mary E teacher Grove-st school bds 112 Governor [Governor
" Samuel E real est 312 Grosvenor bldg h 112
Dauer Ernest I optical worker h 255 Jewett
" Eva variety 435 Chalkstone av h do
Daughaday Blanche W Mrs b 237 Friendship
" Fannie T widow John H h 181 Adelaide av
Daugrelowic Joseph filecutter h 37 Dike
Dauphinais Joseph finisher h 25 Julian
Dauphinee Gilbert G foreman 1519 Broad h at Warwick [Massachusetts av
" Henry H (Henry H Dauphinee Co) h 109
" Henry H jr plumber 1519 Broad bds 109 Massachusetts av [1519 Broad
" Henry H Co (Henry H Dauphinee) plumbers
Davaiga Joseph laborer h rear 34 Link
D'Avanzo Charles cutter 183 Mathewson h 67 Courtland
Davendoff Frederick B laborer h 120 Calhoun av
" Joseph, Gorham's bds 120 Calhoun av
Davenport Charles A clerk 100 Grosvenor bldg bds at Pawtucket
" Edward weaver h 254 Lowell av
" Edward R sales mgr N E L Co Turk's Head bldg h at Edgewood
" Edwin jr (Commercial Color & Chemical Co) 23 Mathewson h 126 Sumter [Holden
" Ethel L bookkeeper 204 Westminster bds 103
" F Winthrop h 193 Atlantic av
" Grace H looper bds 254 Lowell av
" Herbert G mgr 95 Stewart h at Edgewood
" Horace W agent 4 Weybosset rm 205 h at Edgewood
" James H physician 210 Benefit h 25 George
" Joseph C salesman 89 Weybosset h at Pawtuxet
" Louise B h 193 Atlantic av
" William (U S A) bds 23 Chester av
Davey Albert auto repairer h 439 Benefit
" Dominick expressman 36 Custom House st bds 26 Wisdom av
" George salesman 46 Clifford h 89 Glenham
" Hugh K asst foreman 23 Acorn h 48 Wisdom av
" John conductor h 83 Berkley
" John laborer bds 183 Vinton
" John F laborer h 57 Robin
" John J electrician h 26 Wisdom av
" Joseph S auto repairer h 9 Leah
" Katherine widow Hugh h 5 Alton
" Margaret V steno 401 Weybosset b 36 Robin
" Patrick J laborer h 39 Harvest
" Rose widow Martin h 168 Allston
" Thomas bds 83 Berkley
" Thomas hardener h 36 Robin

David Charlotte L widow H h 20 Duke
" Eugene carpenter rms 197 Pond
" Joseph dyer h 17 Huldah
" Joseph laborer h 13 Putnam
" Philip G clerk 206 Westminster h at Edgewood
" Rosie Mrs h 379 Canal
Davide August laborer h 287 Pocasset av
Davidian Arsga boarding 162 Charles h 12 Chalkstone av [dall
" Gregory L enameler 203 Chestnut h 86 Wen-
Davidson Adelaide P widow John H h 71 Peace
" Alice H silk hosiery bds 216 Cass
" Andrew W laborer h 238 Amherst
" Byron F chauffeur bds 38 Camp
" David photographer 57 Whitmarsh h 53 do
" David Studios 57 Whitmarsh
" Della clerk 47 Charles bds 38 Camp [ron
" Dorothea L clerk 327 W Exchange bds 11 By-
" Edgar C mfrs agent 75 Westminster rm 37 h 19 Woodman
" Elizabeth bds 9 Turner
" Elizabeth A widow John h 12a Mercy
" Elsie M steno bds 47 Regent av
" Ernest A machinist h 11 Ruggles
" Fannie Mrs h 36 Grosvenor av
" Florence jeweler rms 245 Friendship
" Frank weaver bds 171 Manton av
" George F driver h 216 Cass
" George J clerk bds 71 Peace
" George W cashier 123 Sabin h 11 Byron
" Gladys nurse R I Hospital bds do
" Hazel nurse R I Hospital bds do
" Isaac pedler h 234 Willard av
" Israel rem to Houston Texas [Mass
" Israel salesman 514 Howard bldg h at Boston
" James laborer h 9 Turner
" James woolsorter bds 209 Eastwood av
" James T h 223 Cass
" John 243 Westminster h 108 Beaufort
" John preshand h 15 Claverick [Camp
" John real estate 75 Westminster rm 37 h 38
" John A pressman h 150 Burnett
" John H (W & J H Davison) h 65 Glenham
" John M clerk bds 12a Mercy
" John V bookkeeper 446 Eddy bds 216 Cass
" Leah bookkeeper bds 203 Orms
" Mark mgr h 215 Blackstone
" Mary widow William M bds 124 Ophelia
" Mary G bds 108 Beaufort
" Matilda F widow Per G bds 11 Ruggles
" Meyer tailor 109 Plainfield h 129½ Progress av
" Morris engraver Journal h 361 Willard av
" Norma M rem to Detroit Mich
" Oscar A contractor bds 507 Academy av
" Peter A janitor h 47 Regent av
" Philip, Gorham's h 256 Blackstone
" Sarah widow Solomon D h 203 Orms
" Simon B salesman 303 Canal h 16 Goddard
" Stella jeweler bds 216 Cass
" Teresa Mrs clerk East Side Tunnel News Stand h 264 N Main
" William (W & J H Davidson) h 116 W Clifford
" William died Sept 11 1919
" W & J H grocers 309 and 313 Friendship
" see also DAVISON
DAVIE see DAVEY
Davies Alfred J spinner bds 652 Huntington av
" A Marie sec Belmont Realty Co 144 Westminster rm 310 h at Cranston
" Charles E silversmith h 652 Huntington av
" Charles W stone setter bds 652 Huntington av
" Clinton K clerk 800 Turk's Head bldg bds 163 Rutherglen av
" Edwin E electrotyper h 142 Calhoun av
" Florence steno 36 Pine bds at Lonsdale
" Frances M widow George h 163 Rutherglen av
" Francis fuse expert h 19 Fisher
" George E h 210 Beckwith
" Gladys H steno B & S bds 28 Priscilla av
" James T boltmaker rem to Auburn
" James T foreman h 115 Sorrento
" John coachman 177 Hope h 53 Manning
" Mabel jeweler bds 402 Potter's av
" Minnie E steno bds 19 Fisher
" Oliver polisher bds 652 Huntington av
" Robert painter h 196 Gallup [av
" Ruth F steno 33 Market sq b 163 Rutherglen
Davignon Raynald salesman 319 W Exchange h at Central Falls
Davin Rose operative bds 162 Huntington av
D'Avino Antonio shoe repairer 1092 Broad h 229 Federal
Davis Abby E laundress bds 72 Winter
" Abby P widow Daniel h 104 Sheldon

Davis
" Abraham secondhand clothing 1785 Westminster h 14 Howard
" Ada P clerk B & S bds 18 Winsor
" Adelaide clerk 95 Atlantic av bds 50 Sheldon
" Agnes tel opr bds 895 Branch av
" Albert jeweler rms 51 Broadway
" Albert molder h 281 Washington
" Albert Mrs lodginghouse 281 Washington
" Albert F real estate 620 Industrial Trust bldg h 95 Massachusetts av
" Albert Olney carpenter h 687 Prairie av
" Albert O brakeman h 6 Printery
" Alfred baker h 291½ Oxford
" Alice M bookkeeper 311 Canal bds 835 Eddy
" Alice R Mrs h 194 Pond
" Alma W secondhand furniture 312 Thurbers av h 835 Eddy
" Alonzo coal and wood 161 Pond h do
" Andrew L jeweler bds 78 Dexter
" Annie Mrs bds 191 Orms
" Annie E mgr 14 Greene rm 6 h 19 Radcliffe av
" Annie L Mrs waitress h 218 Plain
" Annie R widow Abiel F h 32 E Manning
" Arthur rms 247 S Main
" Arthur, B & S h 27 Radcliffe av
" Arthur laborer h 22 Olney
" Arthur A clerk bds 18 Winsor
" Arthur D inspector h 39 Westfield
" Arthur J clerk 58 Warren h at Lakewood
" Arthur W chauffeur bds 32 Alfred
" Arthur W lawyer 10 College rm 21 h at Auburn
" Arthur W reporter Journal b 401 Blackstone
" Asa G operator Fire Alarm Kinsley av h 146 Clifford
" Asa J mgr h 32 Sprague
" Asbury S carpenter h 139 Linwood av
" A Elisabeth clerk 77 Westminster b 515 Plainfield
" A R clerk 217 Westminster h at Conimicut
" Benjamin asst mgr 404 Broad bds 312 Public
" Benjamin overseer City Dept b 101 Comstock av
" Betsey Mrs h 22 Grove
" Blanche N bds 8 Hamilton
" Carrie clerk bds 34 George
" Catherine I h 78 Dexter
" Charles hostler h 29 Penelope pl
" Charles A clerk 37 Canal h 502 Plainfield
" Charles A shipping clerk bds 829 Eddy
" Charles E laborer h 289 Williams
" Charles H salesman h 10 Farragut av [av
" Charles J civil engineer h 253 Massachusetts
" Charles J jeweler h 40 Willow [wood
" Charles L (Henry A Davis & Sons) h at Edge-
" Charles R jeweler h 798 Broad
" Charles W cook rms 180 S Main
" Chester C steam fitter h 90 Blackstone
" Chrissie bookkeeper 16 Market sq bds 104 Ruggles
" Christopher plumber 1827 Westminster h at Central Falls [ant h do
" Clara L widow Joseph C dressmaker 209 Pleas-
" Clara M bds 28 Prairie av
" Clarence C, Gorham's rms 214 Friendship
" Clarence E inspector h 99 Linden
" Clarence R (The Book Shop) 852 Broad h at Edgewood
" Clyde P sub carrier P O h at Meshanticut Park
" C Gertrude (Hargraves & Davis) electrical contractor 1935 Westminster h at N Prov
" Daisy h 108 Oxford
" Daniel B teamster 85 Dyer h 829 Eddy
" David salesman h 56 Howell
" David S asst mgr (Pawt) h 21 Lewis
" Delbert S h 19 Radcliffe av
" Dora jeweler bds 22 Grove
" Earl clerk bds 14 Howard
" Earl J carpenter bds 14 Seamans
" Earl R (Davis & Davis) 212 Grosvenor bldg h 34 E Manning
" Edith Mrs b 390 N Main
" Edith C Mrs bds 81 Bergen
" Edith M clerk 9 Empire bds 80 Summer
" Edmund machinist h 53 Benevolent
" Edward clerk bds 215 Orms
" Edward J salesman 50 Fountain h at Auburn
" Edward W jeweler bds 8 Messer
" Edwin P h 289 Pine
" Edwin S operative bds 16 Hillside av
" Elisabeth A bds 515 Plainfield [av
" Elisabeth S Mrs music teacher b 27 Radcliffe
" Ella R Mrs milliner 5 Greene rms 3 do
" Ellen E bds 19 Atwood
" Ellen E bds 260 Elmwood av

Davis
" Emily (Davis & Marinsky) ladies' tailor Conrad bldg h at Saunderstown
" Emma Mrs bds 73 Chestnut
" Emma E widow George W h 125 Howell
" Emma P Mrs h 821 Plainfield
" Erastus H conductor 440 Eddy h 50 Summer
" Ernest L foreman 36 Garnet h at Eden Park
" Ernest T express 60 Friendship
" Ethel M steno 59 Exchange pl bds 835 Eddy
" Everett W, U S meat insp 409 Federal bldg h at Riverside
" Fannie M widow Richard G h 138 Cushing
" Fanny jeweler bds 22 Grove
" Florens M cottage mgr State Home and School bds do [h 577 Angell
" Foster B (Davis & Davis) 212 Grosvenor bldg
" Frances S bds 16 Hillside av
" Francis F jeweler bds 46 Helme
" Frank laborer h 22 Duke
" Frank laborer bds 41 Walling
" Frank A painter bds 1121 Westminster
" Frank E machinist h 69 Somerset
" Frank E jr rem to New York
" Frank F sec Board of Tax Com 324 State House h at Chepachet
" Fred A com trav h 223 Sackett
" Fred S machinist bds 19 Salisbury
" Frederick clerk bds 491 Huntington av
" Frederick paperhanger 223 Sackett rms 339 Washington
" Freelove h The Minden apt 67
" George jeweler rms 357 Pine
" George D fireman bds 50 Bowlett
" George E h 760 Cranston
" George F stonesetter h 21 Federal
" George H carrier Edgewood P O h 28 Payton
" George M bds 160 Broad
" George W (Henry A Davis & Sons) 4 Meadow h at Edgewood
" George W machinist h r 263 Valley
" George X lieut Engine 11 h 28 Oldham
" Georgianna clerk 275 Westminster rms 890 do rm 31
" Gertrude D bookkeeper 18 Pine b 133 Ontario
" Gladys H clerk bds 28 Priscilla av
" Gladys R bds 835 Eddy [57 Parkis av
" Goldie clerk National Bank of Commerce rms
" Grace A steno bds 835 Eddy
" Granville mason h 80 Summer
" Hannah widow David h 35 Quaid
" Hannah widow bds 191 Orms
" Harold decorator bds 10 Foster
" Harold L printer bds 14 Seamans
" Harriet clerk 75 Westminster rm 24 bds 31 W Clifford
" Harriet A steno B & S bds at Riverside
" Harriet A widow h 31 W Clifford
" Harriet E saleswoman 275 Westminster h 47 Common [Plain
" Harriet M waitress 180 Mathewson bds 213
" Harry clerk 339 N Main bds 123 Pratt
" Harry A vulcaniser h 54 Pearl
" Harry C com trav h 115 Camp
" Harry M baker 488 Cranston bds 487 do
" Hattie Mrs asst supt Home for Aged Men and Aged Couples bds do [Common
" Hattie E saleswoman 275 Westminster rms 47
" Helen nurse R I Hospital bds do
" Helen E weaver bds 19 Atwood
" Henry A engraver h 93 Beacon av
" Henry A & Sons shoddy mfrs 4 Meadow
" Henry E mgr Am Surety Co 936 Grosvenor bldg h at Edgewood
" Henry R highway eng h 107 Atlantic av
" Henry R sec Prov Journal Co h 96 Congdon
" Herbert N carrier Olneyville P O h 340 Adelaide av
" Herbert S clerk 173 Weybosset h 482 Prairie av
" Herman M bds 180½ Somerset
" Howard clerk 243 Westminster h at E Prov
" Hyman tailor h 96 Howell
" H Gordon accountant bds 178 Power
" Ida M housekeeper 167 Admiral
" Jacob mgr 404 Broad h 9 Salisbury
" James bellboy rms 24 Jackson
" James foreman B & S h 104 Ruggles
" James A sec and treas P & A Linton Co 86 Page 5th floor h at Edgewood
" James E driver h 25 Edwin
" James P mechanic 82 Mathewson h at Pawt
" James S Mrs h 136 George
" Jane L clerk 44 Custom House st h 8 Hamilton
" Jeffroy pres Quidnick-Windham Co 1105 Turk's Head bldg h at Kingston

Davis
" Jennie M dressmaker h 829 Westminster
" John h 19 Atwood
" John auto garage h 9 Salisbury [ster av
" John coachman h 53 Manning
" John G chauffeur Am Ry Ex bds 328 Webb
" John W loco engineer h 167 Admiral
" John W salesman bds 8 Messer
" Joseph laborer h 17 Huldah
" Joseph news stand h 32 Sprague
" Joseph A routeman Am Railway Ex h 50 Sheldon [Arlington
" Joseph H (Prov Ex Co) 151 Dorrance h at
" Joseph H jr chief driver Am Railway Ex h 94 Laurel Hill av
" Joseph W h 35 Linden
" Joseph W salesman 243 Westminster
" Joseph W traveling salesman h 8 Messer
" Judson engineer pumping sta Ernest st h 1173 Eddy
" Julia A widow h 71 Mitchell
" Julius M druggist 736 Hope h 3 Bayard [av
" Lawrence R engineer 36 Hemlock h 26 Belair
" Lena saleswoman 143 Westminster bds 47 Common
" Lena G bds 41 Walling
" Lewis N clerk 20 Market sq h 49 Wilson
" Lillian clerk 184 Mathewson h 71 W Clifford
" Lizzie widow Lewis E h 17 Hawthorne
" Lloyd W clerk bds 49 Wilson
" Louis jeweler h 80 Summer
" Lucius E foreman h 125 Elm
" Lucy bookkeeper 116 Point b at Cranston
" Lucy P clerk 17 Weybosset bds at Lakewood
" Mack carpenter bds 107 Bridgham
" Manuel P clerk h 166 Tockwotton
" Margaret E widow Elmer E lodginghouse 15 Bassett
" Margaret M bds 14 Camden av
" Marion E jeweler bds 829 Eddy
" Mary bds 125 Governor
" Mary widow David bds 65 Bernon
" Mary widow Francis h 57 Wood
" Mary widow b 72 Winter
" Mary A h 487 Cranston
" Mary A Mrs clerk 1 Cranston rms 11 Summer
" Mary A widow James P h 895 Branch av
" Mary E h 98 Congdon
" Mary E h 41 Walling
" Mary E nurse bds 40 Bainbridge av
" Mary E widow William h 72 Winter
" Mary J widow Schuyler h 21 Armington av
" Mary T compositor bds 20 Poplar
" Maurice salesman 176 Weybosset h at Auburn
" Morris butcher died July 17 1919
" Myer shoemaker 22 Shawmut h 18 Winsor
" Myra rms 461 Pine [Howell
" Nathan butter and eggs 339 N Main h 21
" Nathan tailor 1700 Westminster h 312 Public
" Nathaniel F prof emeritus B U h 159 Brown
" Nellie widow Albert T h 48 Pomona av
" Nellie E bds 107 Suffolk
" Nettie L bds 16 Hillside av [tuxet
" Parke H chiropodist 4 Journal bldg h at Paw-
" Patrick, B & S bds 14 Camden av
" Paul cashier 35 S Main
" Paul S mechanic bds 223 Sackett
" Paul W student bds 49 Wilson
" Peter J grocer 20 Camden av h 14 do
" Ray H clerk 216 Dyer h 19 Salisbury
" Raymond J bookkeeper 86 Page bds at Edgewood
" Rena M h 376 Benefit
" Richard G garage 236 Meeting b 138 Cushing
" Robert B foreman h 1227 Eddy
" Robert Evans molder h 61 Algonquin
" Robert E chauffeur h 307 Sayles
" Robert J shipper h 50 Landor
" Ruth steno 33 Market sq
" Ruth M steno B & S bds at Lakewood
" Salmon W bookkeeper 10 Dorrance whf h at Meshanticut Park
" Samuel C clerk bds 14 Howard [Westerly
" Samuel H lawyer 87 Weybosset rm 47 h at
" Samuel S toolmaker h 60½ Goddard
" Sarah Mrs h 13 Hartford av
" Sarah A widow bds 94 Calla
" Sarah G widow William B h 39 Ninigret av
" Schuyler N died May 2 1919
" Selina F bds 303 Benefit
" Sheldon clerk bds 19 Salisbury
" Stephen L asst supt city yard 74 Henderson h 18 Temple
" Susan C dressmaker 63 Marshall h do
" Sydney J gasfitter 119 Westminster b 8 Messer

Davis
" Sylvester bds 835 Eddy
" Sylvester clerk 6 Steeple bds at Lakewood
" Teresa L bds 107 Suffolk
" Thomas, B & S bds 41 Walling
" Thomas B mill supplies 129 Dyer h at Pawt
" Thomas G mgr 466 Pine h 28 Prairie av
" Thomas L machinist h 14 Seamans
" Thomas P trustee T J Hill Estate 30 Allen's av h at Edgewood
" Waity A Mrs died Oct 1 1919
" Waldo W (Henry A Davis & Sons) 4 Meadow h 20 Whitmarsh
" Walter diecutter h 133 Ontario
" Walter B compositor Tribune h 91 Beacon av
" Walter E loco fireman h 130 Admiral
" Walter H electrician h 45 Bates
" Walter L salesman 182 S Water h at Valley Falls
" Walter S mgr h 16 Hillside av
" Warren W painter bds 419 Benfiet
" Willard H rem to Mystic Conn
" William foreman 100 Stewart 2d floor h at Edgewood
" William photographer rms 67 Sabin
" William A machinist N Y, N H & H h 107 Suffolk
" William E auto repairer bds 69 Somerset
" William F plumber h 65 Providence
" William H bds 621 Hope
" William H (Murphy Tire & Rubber Co) rem to Mass
" William H spinner h 28 Priscilla av
" William J waiter h 829 Westminster
" William L porter 219 Benefit rms 214 Meeting
" William M driver h 148 Lockwood
" Winifred operative bds 57 Wood
" Winnifred social service worker bds 895 Branch av
" Winnifred Mrs Dr h 74 Lester
" W clerk 800 Turk's Head bldg h 45 Bates
" W E & Co (Geo W. Chas L and Waldo E Davis) mfrs agents 4 Meadow
" W Irving rem to Chicago Ill

DAVIS & DAVIS (Foster B and Earl R) New York Stock Exchange 10 Weybosset rms 209–217—See page 1046

" & Marinsky (Emily Davis, Isaac Marinsky) ladies' tailors 31 Conrad bldg
" see DAVIES [Blackstone

Davison Abraham compositor Journal bds 300
" Emma A bds 8 Parkis av
" Everett W bookkeeper 380 Westminster
" Harry R clerk h 8 Parkis av
" Herbert F asst prof B U h at Pawtucket

DAVISON PUBLISHING CO (Alvah E Davison) 50 Union sq New York city—See page 1295

" Sarah B bds 80 Lenox av
" see DAVIDSON

Davitian Archag boardinghouse 162 Charles h 12 Chalkstone av

Davitt Bridget widow John bds 19 Arch
" Thomas J h 36 Wood [ton
" see DEVITT

Davol Asa T clerk 42 Richmond b 140 Washing-
" Charles J pres and treas Davol Rubber Co h at N Kingstown
" Joseph Mrs h 48 Parkis av

DAVOL RUBBER COMPANY rubber goods mfrs 69 Point—See page 1283

" William A foreman R I Tool Co h 88 Andem
" see DEVOLL

Davoren John plumber bds 152 Althea

Davy Horace sub foreman B & S h at Pawtucket

Daw Harry foreman h 148 Alverson av
" Lawrence B draftsman h 148½ Alverson av

Dawber Michael rubberworker h 976 Chalkstone av
" Thomas, Prov Gas Co h 10 Bergen

Dawe Alfred P jeweler h 102 John
" Sarah Mrs h 812 N Main [Pawtucket
" see DOAN

Dawes J Leslie agent 51 Empire rm 424 bds at
" Mitchell, B & S rms 43 Jewett

Dawkins Harry laborer h 102 Lester

Dawley Benjamin E toolmaker h 240 Lowell av
" Benjamin F electrician h 57 Cranston
" Benjamin G engineer h 163 Glenbridge av
" Byron bds 19 Marlborough av
" Charles H machinist h 196 Laurel Hill av
" Daniel D supt 61 Peck h 19 Marlborough av
" Earl P clerk 234 Washington h at E Prov
" Emily F h 14 E Manning
" Frank E rem to New York

Dawley
" Frank L engineer h 66 Armstrong av
" George A dentist 334 Broad h do
" George L engineer h 198 Smith
" Hannah E died April 3 1919
" Herbert L clerk M & M T Co h at E Prov
" Herbert R foreman 107 Friendship h 31 Lenox av [av
" Howard E cashier Am Railway Ex h 263 Doyle
" John R (J H Collingwood & Co) enameler 107 Friendship h 33 Lenox av
" Julia A widow Harvey C bds 68 Wayne
" Leander D mason h 50 Dorchester av
" Lucy widow Joseph C h 5 Pace pl
" Manton rms 54 Niantic av
" Maud C widow Edwin P h 9 Catalpa rd [av
" Mercie widow George A h 286 Massachusetts av
" Percy E enameler bds 33 Lenox av
Dawson Alice J h 56 Hammond
" Alice M burler bds 70 Clarence [46 Elton
" Alice M steno 437 Industrial Trust bldg bds
" Annie bds 86 Ayrault
" Arthur driver h 427 Pine
" Arthur Mrs dressmaker h 427 Pine [rowa
" Catherine clerk 1957 Westminster bds 71 Barrington
" Catherine widow John bds 29 Arch
" Clinton W, B & S h 252 Admiral
" David H millwright h rear 75 Laban
" Emily E hairdresser bds 79 Priscilla av
" Ernest, B & S h 37 Lisbon
" Ernest sub foreman B & S h 70 Clarence
" Ernest D student bds 70 Clarence
" Florence widow Walter bds rear 75 Laban
" Frederic roominghouse 158 Friendship h do
" George engineer h 36 Lillian av
" Gertrude clerk 176 Mathewson b 427 Pine
" Herbert H woolsorter bds rear 75 Laban
" Irving salesman bds rear 75 Laban
" Isaac W bds 303 Admiral
" James carriage mfr 38 Benefit h 9 Longmont
" James Ewart mgr 38 Benefit h 102 Glenham
" James E (Dawson & Co) h 1214 Cranston
" James W mgr 330 Canal h at N Providence
" John salesman 1017 Hospital Trust bldg bds 82 Huron
" John H folder h 44 Jefferson
" John T died
" John W clerk bds 205 Eastwood av
" John W foreman Am & British Mfg Co h 237 Admiral
" Margaret maid Butler hospital bds do
" Margaret A principal Charles-st school bds 55 Westerman
" Mary E clerk 244 Westminster bds Astor Hotel
" Mary E widow James H h 11 Stansbury
" Mary H clerk bds 9 Longmont
" Sarah J bds 801 Admiral
" Thomas laborer h 220 Thurbers av
" William baggageman Union Station bds at Central Falls
" William conductor h 201 Laban
" William h 79 Priscilla av
" William C clerk R R freight h 642 Cranston
" William J clerk 173 Weybosset h 109 Livingston apt 5
" & Co sporting goods &c 181 Weybosset
Day Agnes A Mrs bds 32 Humboldt av
" Albert B agt Valley Mills 75 Eagle h 100 Elm Grove av [Medway
" Anne M teacher Classical High school bds 216
" Anthony B bookkeeper 100 Richmond h 18 Bellevue av [Atlantic av
" Arthur A conductor N Y, N H & H R R h 138
" Bessie M Mrs apartment house 2224 George
" Bessie M Mrs home for nurses 276 Benefit h do
" Building & Land Co real estate 108 Dyer
" Charles R treas Day Building & Land Co h at Pawtucket
" Christina cashier 138 Weybosset b 63 Purchase
" Cyrus ins 1014 Turk's Head bldg h at Auburn
" Dorrance, K (U S N) bds 152 Sixth
" Earl S clerk bds 66 Moore [Main
" Edmund clerk 24 Custom House st h 933 N
" Edmund gardener h 15 North av
" Edward J police station 6 h 34 Seventh
" Edwin, B & S bds 123 Jewett
" Edwin clerk h 372 Potter's av
" Edwin B salesman 156 Canal h 152 Sixth
" Edwin T student bds 152 Sixth [N Main
" Elisabeth bookkeeper 173 Washington bds 933
" Elizabeth A clerk bds 18 Bellevue av
" Ellen A Mrs bds 216 Medway
" Florence clerk bds 287 Rochambeau av
" Florence A Mrs tel opr 861 Broad bds 370 Potter's av

Day
" Florence M bds 50 Hammond
" Frank L physician 73 Waterman h do
" Frank N foreman B & S h 123 Jewett
" Frank P supt of hacks 161 Fountain h 393 Prairie av
" Frederick E foreman h 50 Hammond
" George A sub foreman B & S h 8 Vale
" George J salesman 28 Pine bds 287 Rochambeau av
" Harriet A B Mrs h 44 Olive
" Harry E sub foreman B & S h at Warwick
" Harwood B mgr 117 Brown bds 44 Olive
" Helen M cashier 160 Westminster bds 933 N Main
" Henry F weaver bds 24 Erastus
" Howard D teacher Classical High school bds 216 Medway [Mass
" Ida P clerk 738 Westminster bds at Millville
" Irving W foreman bds 23 Bridgham
" James J gardener h 287 Rochambeau av
" James R printer 37 Weybosset rm 18 h 271 Point [Lockwood
" John C ins agt 520 Grosvenor bldg bds 247
" John E carpenter h 47 Linton
" Josephine widow Christopher A b 1281 Broad
" Margaret C clerk B & S bds 105 North av
" Margaret J clerk bds 15 North av
" Marion student bds 100 Elmgrove av
" Mary A widow Edwin H bds 8 Vale
" Mary E milliner bds 15 North av
" Matthew jeweler bds 382 Pine
" Patrick farmer h 120 Lauriston
" Peter M machinist bds 15 North av
" Phoebe Mrs dressmaker 104 John h do
" Roy G engineer h 211 Chapin av
" Sarah C nurse bds 18 Bellevue av
" Thomas P weaver h 24 Erastus
" Thomas R h 24 George
" Tisdale C clerk h 23 Bridgham
" William rms 38 N Court [Moore
" William A foreman Gorham Mfg Co h 66
" William E painter h 19 Dingley ct
" William H machinist h 288 Carpenter
" William J molder h 52 Eudora
" Willis C clerk bds 1281 Broad
Dayian Leon floorman 194 Wash h 10 Book court
Daylor John P fireman bds 678 Chalkstone av
" Joseph H iron instructor b 678 Chalkstone av
" William J teamster h 21 James
Days Joseph clerk 93 Weybosset
Dayton Frank L stereotyper Journal h 41 Abbott
" Jennie A cashier 35 S Main bds 53 Cranston
" Moneyweight Scale Co 50 Providence
" William J tire finisher h 32 Candace
D'Blasi Giuseppi (D'Blasi & Gelardi Co) bds 143 Tell
" & Gelardi Co (Giuseppi D'Blasi, Leonard J Gelardi) fruit and produce 25 Canal
Deacon Arthur J foreman 241 Harris av h 60 Andem
" Bessie maid Butler hospital bds do
" Charles F physician 480 Friendship h do
" Charles H arch supports 52 Alverson av h do
" Clarence R chauffeur h foot of Earl
" Edgar laborer bds 4 Queen
" Edwin F driver h 163 Pavilion av
" Emily steno 184 Washington b 14 Grover
" George W pres Eastern Waist Co 45 Richmond h 98 Adelaide av
" Harry A L polisher h 729 Potter's av
" Herbert C salesman 127 Washington bds 52 Alverson av [ver
" Herbert S polisher 292 Westminster h 14 Grover
" John W machinist bds 211 Orms
" J William electrician bds 31 Babcock
" Maria widow Samuel h 4 Queen
" Ralph counterman restaurant Y M C A
" William laborer h 70 Borden
" William H tinsmith 71 S Main h 31 Babcock
Deady Charles E engraver h 51 Montrose
" Eugene overseer Manton Mills h 17 Woonasquatucket av
" Eugene F opr h 4 Woonasquatucket av
" Harold E student bds 17 Woonasquatucket av
" Helen E teacher bds 213 Carpenter
" Henry F driver 16 Terminal Way bds 213 Carpenter
" Julia A manicurist h 234 Gano
" Owen F Mrs h 213 Carpenter
" Thomas E loomfixer h 952 Manton av
Deaett Timothy h 20 Priscilla av
Deahey Elisabeth teacher bds 106 Sumter
" Mathew h 106 Sumter
" Thomas carpenter bds 106 Sumter

Deakin Thomas A silversmith h 70 Croyland rd
" see DEACON
Deal Albert A mgr 112 Union h at Cranston
Dealey Hermione L teacher bds 872 Hope
" James Q professor B U h 872 Hope
" William L at Journal bds 872 Hope
Dealtry Louise E (Dealtry & Bligh) bds 6 Poplar
" & Bligh (L E Dealtry, Mary A Bligh) milliner 333 Westminster rm 4 [Prairie av
DeAmaral Manuel barber 304 Thurbers av h 591
" William J laborer bds 591 Prairie av
DeAmbro Vieto baker 380 Westminster
DeAmbrose Phillippe Mrs rem to New Jersey
Dean Abbie W widow Henry C h 47 Algonquin
" Albert W jeweler h 26 Byron
" Andrew molder h 259 Carpenter
" Angie H widow Erastus bds 144 Francis
" Anna F h 173 Doyle av
" Asa P conductor h 43 Fallon av
" Bros mfrs jewelery 353 Fountain
" Burnside C clerk B & S bds 42 N Court
" Calvin jewelers' findings 70 Ship h 225 Adelaide av
" Caroline Mrs h 5 Walnut
" Charles E, Gorham's bds 43 Aurora
" Charles E, Home for Aged Men and Aged Couples
" Charles H h 104 Home av
" Charles V bookkeeper bds 128 Brook
" Clinton V mgr 306 Turk's Head bldg h 458 Lloyd av
" Daniel H hostler h 42 N Court
" Daniel W died March 27 1919
" Elizabeth agent h 9 Champlain pl
" Elizabeth A h 225 Adelaide av
" Ella widow h 17 Foster
" Emma A jeweler bds 153 Roger Williams av
" Eva L widow George H h 24 Wesley av
" Everett L ins agent h 419 Public
" E Arthur photo dept 69 Dorrance h at Pawtuxet [laide av
" Forrest E asst foreman 70 Ship bds 225 Ade-
" Forrest M asst foreman 61 Peck b 104 Home av [Park
" Frank B salesman 292 Westminster h at Eden
" Frank P h 91 South
" Frederick L machinist h 28 Cyr
" Frederick L painter h 306 Lockwood
" Frederick W lapidary 212 Union rm 603 h at East Providence
" Harold M teacher h 57 Methyl
" Herbert A rem to East Greenwich
" Herbert R insurance 17 Custom House st h 79 Irving av
" Howard driver 105 Canal h 131 Douglas av
" H Roscoe finisher h 47 Algonquin
" Ida C V widow Henry B h 458 Lloyd av
" James H h rear 86 Doyle av
" James H molder h 24 Boyd
" James H steward Prov Central Club
" Job rem to Edgewood
" John machinist h 43 Aurora
" John F laundryman bds 43 Aurora
" John M pres John M Dean Co 795 Westminster h at Meshanticut
DEAN JOHN M COMPANY John M Dean pres and treas Walter P Suesman sec house furnishings 785 to 795 Westminster and 3 Olneyville sq—See page 1139
" Joseph H, B & S h 28 Moy
" J M bds 120 Gallatin
" Katherine G teacher Daniel-av kindergarten bds 80 Plenty
" Louis foreman Prov Gas Co Sassafras station h E Providence
" Louise T steno bds 147 Benefit
" Martin J woolsorter h 75 Laban
" Mary J Mrs bds 80 Plenty
" Nellie G operative h 227 Hanover
" Oscar clerk 70 Mathewson b at Pawtucket
" Paul H section mgr 243 Westminster h at East Providence
DEAN PLUMBING CO Sarantos Anastos prop 327 Dean—See page 1236
" Realty Co 758 Westminster
" Russell L dyer h 61 Althea
" Sarah J widow Daniel W h 130 Howell
" Stephen L clerk 321 Howard bldg bds 104 Home av [emy av
" S Barnaby clerk 77 Exchange pl h 302 Acad-
" Walter pedler h 10 Towner
" Walter J salesman bds 9 Champlain pl
" Willard M clerk 173 Weybosset h 490 Academy av
" William F at Gorham's h 18 Earl

Deane Anna R bds 103 Stanwood
" Annie E widow William H h 93 Codding
" Clifford J woodturner h 13 Levina
" Ethel S clerk bds 93 Codding
" Frank H printer bds 103 Stanwood
" George L sub foreman B & S h 37 Tyndall av
" George T laborer bds 527 Atwells av
" Henry D foreman h 1314 Prairie av
" Mary B Mrs h 147 Clifford
" Nahum carpenter h 13 Levina
" Patrick laborer h 527 Atwells av
" Robert M A helper bds 527 Atwells av
" Samuel E foreman 136 Dorrance h 138 Lexington av
" Stella F clerk 42 Pine bds 103 Stanwood
" Tyler M machinist h 103 Stanwood
DeAngelis Alex clerk bds 91 Ridge
" Angelo laborer bds 8 Sophia
" Anna Mrs midwife h 17 Vinton
" Anthony barber 43 Broad h 111 Dean
" Antoinetta h 3 What Cheer av
" Antonio janitor 207 Federal bldg h 91 Ridge
" Antonio laborer bds 637 Union av
" Bartolomew opr h 39 Simmons
" Bennie chauffeur h 3 What Cheer av
" Bernard laborer bds 114 Veasie
" Cremualdo laborer h 184 Progress av
" Elsie E steno bds 273 Knight
" Emilio barber h 273 Knight
" Enrico barber bds 273 Knight
" Francesco (DeAngelis Jewelry Co) 9 Calendar h at E Providence
" Francesco fileworker h 8 Hewitt
" Francesco laborer h 79 Moorefield
" Gelsomina Mrs h 597 Union av
" Giovanni laborer h 24 Raphael av
" Giulio laborer h 23 Murphy
" Giuseppe (HygeiaBeverage Co) 91 Ridge h do
" Giuseppe laborer h 18 Piedmont
" Giuseppe laborer h 637 Union av
" Giuseppe laborer h 637 Union av
" Giuseppe machinist h 114 Veasie
" Guido waiter bds 26 Penn
" Harry B barber bds 17 Vinton
" Irmino rem to Brooklyn N Y
" Jewelry Co (Francesco DeAngelis) mfg jewelers 9 Calender 7th floor
" Joseph operative h 45 Meader
" Loretta tailoress bds 273 Knight
" Luigi laborer h 102 Silver Lake av
" Luigi tailor h 424 Atwells av
" Marie clerk 244 Westminster bds 17 Vinton
" Maria widow h 619 Union av
" Nicola tailor h 53 America
" Pasquale, Screw Co h 61 Hassan
" Pietro laborer h 9 Hauxhurst
" Quito waiter h 26 Penn
" Raffaele chemist 139 Knight h 172 do
" Raffaele operative h 624 Charles
" Raffaelo laborer R R h 97 Ethan
" Remualdo laborer h 184 Progress av
" Santo laborer h 79 Knight
" Tommaso driver h 39 Simmons
" Tommaso laborer h 125 Daniel av
" Vincenzo barber 43 Broad h 46 What Cheer av
" Vincenzo stonecutter h 46 What Cheer av
Deanno Santino laborer bds 44 Hassan
Deantino Frank fireman h 186 Glenbridge av
Dear Richard janitor 47 Exchange pl h at Manton

Dearborn Cora M bds 275 Angell
" Lillian M ins U S Hospital Service
" Lucy J h 9 Searle
" Walter G machinist h 45 Frankfort [tuxet
Dearden Frank clerk 118 Richmond h at Pawt-
Deardon J W salesman 243 Westminster
" William taxidermist 33 Westminster bds at Pawtucket
Deare Mortimer h 69 Benevolent [Holmes
Dearnaley William clerk Gorham Mfg Co h 40
Dearo Frank h 18 School
Deary Catherine E phone opr 1137 Broad bds 113 Willard av [lard av
" Helen M phone opr 1137 Broad bds 113 Wil-
" John drain layer 232 Dudley h do
" John laborer h 113 Willard av
" John J police station 1 h 24 Health av
" Mae clerk bds 113 Willard av
" Margaret J phone opr 1137 Broad bds 113 Willard av
" Mary widow Michael h 41 Milk
" see DERRY
Deasy Agnes C steno 220 W Exchange bds at E [Providence
" Annie nurse R I Hospital bds do
" Cornelius foreman 599 S Main h 217 Ives

Deasy
" Daniel J (Deasy-Peckham Co) h 159 Gallatin
" Ella G syteno 48 Custom House st rm 22 bds 217 Ives
" John clerk 599 S Main h at E Providence
" John H operative Tribune b at E Providence
" Lillian R steno 209 Industrial Trust bldg bds 217 Ives [East Providence
" Margaret T steno 605 Union Trust bldg bds at
" Mary L housekeeper 217 Ives
" -Peckham Co 16 Hay
Deatt Chester A bookkeeper 169 Angell h at E Providence
Deatte Henry hoseman Hose 20 h 76 Hunnewell av [h at Cranston
DeAbilla John F asst supt 400 Union Trust bldg
DeBassio Catharine clerk bds 48 Courtland
" Joseph carpenter h 48 Courtland
" Lewis laborer bds 48 Courtland
DeBattisto Angelo rubberworker h 494 W Exchange
" Donato laborer h 19 Dale
" Mauro laborer h 399 Atwells av
" Michele clerk bds 19 Dale
DeBehrens Emily J widow William P nurse h 5 Algonquin
DeBelardis Berardi laborer bds 18 Arthur av
" Enrico laborer h 45 Arthur av
DeBelles Angelo clerk h 82 Sutton
" Giuseppi janitor bds 56 Tell
DeBellis Giuseppi laborer bds 142 Tell
DeBenedectes Antonio rem to Boston Mass
" Michele died May 24 1919
DeBenedictis Daniel laborer h 33 Ridge
" Giustino rem to Seekonk Mass
" Gertrude M rem to Seekonk Mass [av
DeBernardo Angelo street sweeper h 257 Atwells
" Rosina clerk bds 253 Atwells av
DeBiasio Antonio laborer bds 33 Sutton
" Arcangelo rubberworker bds 451 Atwells av
" Carmine rem to Italy
" Gerardo laborer h 195 Progress av
" Giovanne laborer h 33 Sutton
" Giovanni laborer h 207 Cedar
" Giuseppi laborer h 140 Almy
" Pasquale laborer bds 102 Ring
DeBiaso Angelo tailor h 275 Laurel Hill av
DeBlasio F Arthur note clerk 61 Weybosset h 87 Kenyon
" Vincenzo druggist 203 Atwells av b 87 Kenyon
" Vincenzo jr clerk h 87 Kenyon
DeBlois William R automobile accessories 368 Rugby h 40 Broom
Deboice Hannah widow James died Sept 1 1919
" Louise P domestic bds 80 Peace
DeBon Edmond cigarmaker h 74 Florence
DeBona Salvatore fruit pedler h 20 Drill
DeBries Wilhelmina clerk 1890 Westminster bds 9 Elmdale av
DeBruno Bruno laborer bds 127 Cedar
DeBucci Felix tailor h 249 Federal
DeBuck Francois weaver bds 104 Delaine
" Godfrey lather h 178 Globe
Dec Karol operative h rear 115 Chalkstone av
Decalmoutier Gabriel M music teacher 385 Westminster rm 45
DeCarlo Luigi laborer h rear 90 Dean
DeCastro Luigi laborer h 55 Amory
DeCato Arthur H machinist h 27 Yale av
" Fred T weaver h 589 Broadway
DeCavana Adrian S h 78 Laurel Hill av
Decelles Arthur auditor Paragon Worsted Co h at Woonsocket
DeCenso Giulio hostler h 725 Admiral [Eva
Decenzo Lorenzo orderly Prov City Hosp h 12
DeCeolla Antonio laborer bds 14 Lower
DeCesare Andrino laborer h 55 Leo av
" Anthony dept collector Internal Revenue 217 Federal bldg bds 55 Leo av
" Antonio hay and grain 44 Greeley h 45 Monticello
" Antonio laborer h 78 Penn
" Antonio laborer bds 811 Charles
" Antonio laborer bds 25 Hawkins
" Bartolomeo weaver h 16 Christopher
" Camile rem to Italy
" Carmela weaver bds 10 Tiber
" Costanzo laborer h 590 Charles
" Domenico laborer h 34 Monticello
" Francesco tailor h 77 Atwells av
" Giovanne ins agt 1109 Turk's Head bldg h 247 Atwells av
" Giovanne jeweler h 131 Knight
" Giovanni laborer h 103 Ring
" John B barber 134 S Main h 162 Dean

DeCesare
" Luigi baker bds 78 Penn
" Maria widow bds 604 Charles
" Michele clerk h 604 Charles
" Nicola laborer bds 330 Atwells av
" Nicola operative bds 144 Cumberland
" Pasquale driver h 43 Courtland
" Pasqualino h 16 Nahant
" Rodosindo tailor 555 Branch av h do
" Silverio laborer bds 22 Hassan
" Tano shoe repairer bds 590 Charles
" Tomasso operative h 144 Cumberland
" Tomasso stock broker h 590 Charles
" Vincenzo shoemaker 586 Charles h 5 Peter
Dechau Charles O mgr (Hope Optical Co) 63 Washington 4th floor h at Lakewood
DeChiara Giovanni chauffeur bds 542 Union av
" J tailor 180 Westminster
" Nicola baker 33 Arthur av h 68 do
" Paoli baker 109 Spruce h do [Messenger
DeChiare Joseph tailor 180 Westminster bds 14
Dechiane Mary A h 209 Huntington av
DeChristoforo Domenico laborer h 17 Newark
DeCiccio Anthony nbarber 250 Atwells av h 13 Bond
" Bernardo barber 107 Fountain h 147 Sutton
DeCicco Giovanne laborer h 107 Penn
DeCiutus August operative bds 383 Manton av
" Michele operative h 383 Manton av
Decker Albert M stageworker Fay's theatre bds 56 Hillside av
" Charles A roominghouse 306 Washington and 9 Beacon av h 16 Hanover
" Christopher florist h 27 Henrietta
" Clyde E salesman 54 Exchange pl
" Ferdinand A salesman 302 Weybosset h at E Providence
" Frank A treas (Pawtucket) h 68 Orchard av
" Frank H Rev h 100 Lloyd av
" George H grocer 1293 N Main h 56 Hillside av
" Hattie L Mrs h 16 Hanover
" Malcolm P asst treas h 26 President av
" U G grocery 171 Summit av h do
Declercy Michele weaver h r 8 Audrey
DeCoff Flora E widow James E housekeeper 65 Devonshire
DeCogan Mary A widow Philip h 156 Bath
" Sarah J bds 156 Bath [Co h 91 Central
DeComeau Louis A bookkeeper Industrial Trust
DeConcilis Thomas weaver h 21 Touro
DeConti Angelo dentist 112 Mathewson h 26 Dexter [Dexter
" Antony mech dentist 112 Mathewson bds 26
" Carmine laborer h 5 Hewitt
" Pietro operative h 48 Rowley
" Vincent dentist 111 Aborn h 95 Providence
Decorative Window Co (J Gilbert Dudley) art glass 257 Eddy
DeCorpo Gennaro clerk h 41 Brighton
DeCostanso Francesco ice cream h 161 Federal
DeCostra J Rodriques laborer bds 534 N Main
DeCota Louis laborer h 43 Grant
DeCoto Charles, B & S h 94 Calverley
" Philip carpenter h 100 Lydia
Decourcey Richard A tel opr Prov News h at Pawt
Decourcy Catherine widow Edward J h 3 Polk
" Grace E steno 260 W Exchange b 597 Smith
" Ines M steno 104 S Water bds 597 Smith
" James A clerk B & S bds 597 Smith
" John S, B & S bds 3 Polk
" Lawrence clerk bds 597 Smith
DeCrassar McLee clerk 178 Darrance b 128 Sabin
DeCristofaro Antonio land agt bds 27 Greeley
" Costantino laborer h 124 Ledge
" Emedeo jeweler bds 95 Sutton
" Ermino laborer h 18 Gillen
" Filomena widow h 165 Knight
" Giovanne bds rear 92 Dean
" Giuseppi cook h r 92 Dean
" Giuseppi foreman h 21 Peter
" Giuseppi grocer 5 School h 46 Marietta
" James painter h 36 Marietta
" Luigi tailor 111 Westfield h at E Providence
" Nicola laborer h 95 Sutton
" Pietro clerk h 26 Montcello
" Raffaelo jeweler h 86 Federal
" Raffaelo jeweler h 166 Federal
" Umberto com trav bds 95 Sutton
DeCristoferi Emanuele laborer h 137 Croom
DeCroste Giovanni electro plater b 12 Piedmont
" Giuseppe molder h 12 Piedmont
" Grace clerk bds 12 Piedmont
" Mary jeweler bds 12 Piedmont
" Patrick foreman 9 Codding h 89½ Glenham
" Pietro machinist h 89½ Glenham

DeCrow Alice C saleswoman bds 190 Sherburne
" Llewellyn A h 190 Sherburne
DeCubellis Adelmino grocer 39 Swiss h 40 do
" Antonio laborer h 132 Knight
" Antonio laborer h 101 Gesler
" Ardovino jeweler h 132 Knight
DeCurtes Raffaelo jeweler h 132½ Arthur av
DeDomenico Giuseppe shoemaker 420 Atwells av h do
Dedham Walter W h 10 Courtwright
DeDonato Antonio h 49 Vinton
" Gabriel tailor h 49 Vinton
Dedore J laborer h 936 Chalkstone av
Dedrick Charles motorman bds 851 Elmwood av
" Elsie L student bds 68 Laura
" Harvey L butcher R I Hospital h 68 Laura
" Wesley student bds 68 Laura
Dee Catherine teacher Temple-eq school bds 84 Willard av
" Elizabeth A widow Robert A h 14 Winter
" Francis clerk bds 254 Washington
" Harold J bds 22 Lauriston
" Iline F died Nov 8 1919
" John J plasterer 75 Westminster rm 24 h 22 Lauriston
" May bds 254 Washington
" Robert A machinist h 44 Ophelia
" Thomas F laborer h 84 Willard av
Deeb L G h 58 Kenyon
Deedy Michael W porter Narragansett Hotel h 331 Thurbers av [Brownell
Deering Edward C clerk R R freight rms 19
" Henry C police station 1 h 17 Eleventh
" Henry G h 162 Peace
" Jeannie M steno 7 Beverly rm 19 b 222 Webster av [Peace
" Maurice H clerk Kinsley cor Sims av bds 162
" Norman E bds 162 Peace [av
" Samuel P clerk Riverside Mills h 222 Webster
Deery Arthur clerk Journal bds 258 Dean
" Edward chauffeur h 11 Pitman
" James J clerk bds 258 Dean
" John driver h 155 O'Connell
" Margaret nurse bds 70 Camp
" Mary A widow Francis J h 258 Dean
" Patrick J h 74 Marion av
" Peter S h 114 Tobey
" see DEARY
DeFalco Vincent clerk h 468 Branch av
DeFebio Gaetano laborer h rear 157 Knight
DeFelice Alfredo rem to Italy
" Carmino helper h 9 Hillhurst av [57 Grove
" Frank automobile accessories 361 Broadway h
" Giuseppe laborer h 33 Yale av
" Isabetta widow Antonio bds 9 Hillhurst av
" Pasquale mason h 77 What Cheer av
" Peter weaver bds 103 Ridge
" Raffaelo weaver h 60 Fairview
DeFeo Angelo A weaver h 99 Langdon [av
" Filomena steno 153 Surton bds 36 Aventine
" Domenico laborer h 36 Aventine av
" Henry musician h 31 Whitney
" Rocco V dentist 118 Empire rm 9 h 329 B'way
Deffew William laborer h r 284 Charles
Deffley Anna M steno bds 1598 Westminster
" Thomas J machinist bds 1598 Westminster
" see DIFFLAY DIFFLEY and DUFLEY
DeFilippo Paolo operative h 48 Hereford
" Vincenzo weaver h 157 Erastus
DeFontes Benjamin machinist h 91 Transit
" Joseph I laborer h 91 Transit
" Frank helper rms 334 Washington
DeFonti Peter helper h 44 Social
DeForge Margaret h 1098 Broad
" Robert E laborer bds 1098 Broad
DeForrest Cyril paperhanger h 311 Cranston
Defosses Henry weaver h 806 Branch av
deFraga Adeline H clerk 314 Grosvenor bldg bds 101 Transit
DeFrancesco Alfonso carpenter h 96 Hassan
" Antonio laborer h 20 Magdalene
DeFusco Antonio laborer h 3 Ames
" Antonio laborer h rear 206 Cedar
" Camillo tinsmith h 800 Plainfield
" Carmine jeweler h 115 Silver Lake av
" Carmine jeweler bds 13 Vinton
" Carmine laborer h 13 Vinton
" Ferdinand foundryman h 29 Hannah
" Fillipo machinist h rear 206 Cedar
" Filomeno laborer bds rear 206 Cedar
" Francesco woolsorter h 45 Gillen
" Francesco bds 29 Hannah
" Gaetano operator h 131 Federal
" Giovanni clerk bds 472 Atwells av
" Giuseppe laborer h 195 Progress av

DeFusco
" Giuseppe tailor 147 Broadway h do
" Lucio tailor 147 Broadway bds do
" Michele jeweler bds rear 118 Federal
" Michele laborer h 637 Union av
" Nicola laborer h 125 Knight
" Palmerino laborer h 118 Elmdale
" Pasquale laborer h 207 Progress av
" Vergilio jeweler h 39 Ring
" Vincenzo jeweler h 41 Penn
" Vincenzo (U S A) bds 29 Hannah
DeFussio Peter (U S A) bds 36 Cottage
Degarden Clara C widow Moses h 17 Putnam
DeGennaro Vitale barber h 123 Olney
DeGiglio Raffaele laborer h 82 Sutton
DeGiovanni Giacomo mason h 46 Gillen
DeGiulio Paride provisions 98 Spruce h 95 do
Degnan Agnes A phone opr bds 56 Bergen
" Alice M cashier bds 12 Lockwood
" Andrew E plumber rms 226 Broadway
" Ann h 85 Lydia
" Anna clerk 2 Arcade bds 14 Pallas
" Anna T clerk bds 91 Williams
" Anna T nurse Hope Private Hospital bds do
" Annie h 23 Bowdoin
" Annie A widow Patrick h 56 Bergen
" Annie L clerk 2 Arcade bds 14 Pallas
" Bernard H died Oct 29 1919
" Bridget widow James h 103 Unit
" Caroline V h 15 Lyall ct
" Catherine labeler bds 85 Lydia
" Catherine bds 274 Globe
" Catherine widow John bds 29 Dover
" Catherine widow William h 91 Williams
" Edward F foreman h 66 Candace
" Elizabeth M bds 257 Public
" Ella T bookkeeper h 143 Wood
" Emma widow John bds 27 State
" Etta M clerk bds 63 Arnold [Arnold
" Fannie E bookkeeper 157 Orange bds 63
" Francis A teacher bds 67 John
" Francis G foreman Colonial Navigation Co bds 63 Arnold
" Francis H laborer bds 115 Lockwood
" Frank laborer bds 1 Crary
" Frank lineman rms 159 Friendship
" Frank plasterer h 203 Waldo
" Frank spinner rms 274 N Main
" Frank watchman M & M T Co h 63 Arnold
" Frank B salesman h 468 Wickenden
" Frank T jeweler bds 63½ John [Battey
" Gertrude A clerk 212 Westminster bds 57
" Gertrude K steno 85 Wickenden bds 63 [Arnold [Sayles
" Gladys steno 531 Grosvenor bldg bds 262
" Helen F bookkeeper bds 238 Manton av
" James h 228 Transit
" James chauffeur h 63½ John
" James laborer h 37 Seymour
" James mgr 91 Sabin h 68 Farragut av
" James H baker bds 165 Plain
" Jennie A operator bds 63 Arnold
" Jeremiah porter h 67 Camden av
" John elevatorman rms 76 Sabin
" John foreman 363 Charles rms 178 Eaton
" John J clerk bds 63½ John
" John J stableman h 24 Ninigret av
" John L bds 14 Pallas
" John M steamfitter h 14 Pallas
" John T clerk R R freight bds 63 Arnold
" John T clerk P O h at Edgewood
" John W clerk 95 Whipple h at E Prov
" Julia A steno 86 Crary bds 257 Public
" J Joseph h 15 Husted ct
" Lena G solderer bds 203 Waldo
" Mae T teacher Arnold-st school bds 67 John
" Margaret T steno Am Railway Ex bds at E Providence
" Margaret E bookkeeper B & S bds 74 Vernon
" Margaret E teacher America-st school bds 238 Manton av
" Margaret N h 23 Bowdoin
" Marie bds 63½ John
" Mary housekeeper 70 Camden av
" Mary widow Bartholomew h 271 Dean
" Mary widow Bernard h 257 Public
" Mary A bds 63 Arnold
" Mary A dressmaker 238 Manton av b do
" Mary E steno 709 Hospital Trust bldg bds at E Providence
" Michael bartender h rear 157 South
" Michael caretaker h 63½ John
" Michael J h 238 Manton av
" Mildred G Mrs jewelry b 37 Hamburg av
" Nellie T bookkeeper h 143 Wood

Degnan
" Patrick E laborer h 115 Lockwood
" Patrick F laborer h 74 Vernon
" Patrick J watchman h 67 John
" Robert L machinist h 160 Lippitt
" Rose A bds 63½ John
" Rose A labeler bds 86 Lydia
" Sarah A h 31 Florence
" Sarah A bds 70 Camden av
" Sarah C teacher bds 238 Manton av
" Thomas laborer rms 161 Delaine
" Thomas J jeweler bds 14 Pallas
" Thomas N carpenter bds 51 Florence
" Thomas N clerk bds 161 Delaine
" William clerk bds 238 Manton av
" William chauffeur bds 393 Eddy
" William F laborer bds 165 Plain
" William J coppersmith bds 63 Arnold
" William J merchant marine bds 120 Pettis
" Winifred h 85 Lydia
" see DEIGNAN
DEGOBBILIS see DECUBELLIS
DeGoey John R, Hope Glass Works 161 Dorrance h 56 Benevolent [h 40 Larch
" William mgr Hope Glass Works 161 Dorrance
DeGordy Francis silveramith h 75 Sampson av
" Matilda widow Joseph dressmaker h 19 Dingley ct
" Joseph jr musician bds 19 Dingley ct
DeGrace Lenora saleswoman rms 35 Carpenter
Degranges George W boilerworker h 16 Wilson
DeGrasse Charles F painter h 255 Prairie av
" Charles W bds 255 Prairie av
" John E jeweler bds 255 Prairie av
" Pearl nurse St Elisabeth's Home bds do
DeGregorio Amidio carpenter h 16 Opper
" Degoroso baker 251 Hawkins h do
" Guido laborer h 43 Tappan
" Michele laborer bds 295 Hawkins
" Nicola fileworker bds 11 America
" Nicola laborer h 295 Hawkins
DeGrenier Desire jeweler h 63 Winter
DeGroat William T meat cutter 1337 Westminster rms 92 Cranston [wood av
Degroff Peter W janitor Ind Trust Co h 158 Elm-
DeGuichard Arthur music teacher 624 Caesar Misch bldg h at Boston Mass [34 Veazie
DeGuilio Vincenzo tailor 180 Westminster bds
DeHarte Ursula h 324 Dudley
Dehlinh Louise dressmaker h 84 Moore
Deignan Albert H clerk 183 Richmond h 88 Potter's av
" Bros (John H, William J and Vincent R) grocers 183 and 185 Richmond
DEIGNAN C B furniture mover and trucker 434 Broad h 60 Dartmouth av—See page 1284
" Francis J police station 2 h 105 Burnside
" Frank operator rms 274 N Main
" Gertrude A saleswoman bds 57 Battey
" Harold E clerk 183 Richmond bds 78 Elm
" Irene K bookkeeper 183 Richmond bds 78 Elm
" James jr filemaker bds 60 Battey
" James Howard, B & S bds 57 Battey
" James H laborer h 15 Rankin av
" James J laborer h 57 Battey
" John machinist h 9 Duke [Cranston
" John H (Deignan Bros) 183 Richmond h at
" John J clerk 165 Richmond bds 96 Prairie av
" John R stonesetter bds 57 Battey
" Joseph R variety store 504 Prairie av h do
" Joseph S pressroom Journal h 15 Chester av
" Josephine cashier bds 88 Borden
" J Frank clerk 100 Fountain bds 96 Prairie av
" Laura G widow John E h 47 Dartmouth av
" Margaret M Mrs h 104 Plain
" Mary widow John h 78 Elm
" Michael h r 157 South
" Michael janitor Bridgham school
" Thomas laborer h 125 Blackstone
" Thomas (60 Dartmouth av) died Jan 22 1919
" Thomas (83 Borden) died Nov 28 1919
" Vincent R (Deignan Bros) 183 Richmond h at Cranston
" William laborer bds 60 Battey
" William J (Deignan Bros) 183 Richmond bds 78 Elm [bds 999 Branch av
" William L asst pastor StEdward's R C church
" see DEGNAN
Deintes William foreman 407 Pine h at Edgewood
Deio Frank J electrician bds 8 Dexter
" Joseph E clerk h 1326 Westminster
" Mary E widow Manuel J h 8 Dexter
Deits Donald E chemist 355 Valley h 244 Irving av [Hendrick
DeJoseph Francesco barber 918 Atwells av h 99
DEKKER see DECKER
Dekowics Levon laborer h rear 49 Chaffee
Delabarre Edmund B prof B U h 9 Arlington av
DelaBarre Anna tel opr bds 96 Congress av
" Elvire bookkeeper 161 Dorrance h 96 Congress av
" Valentine W (U S A) bds 96 Congress av
" Victor E oiler h 96 Congress av
Delage Amide steamfitter h 128 Potter's av
" Andrew rem to Norwood
" Fred clerk h 63 Warren
" Helena clerk R I Hospital bds 63 Warren
" Homer engineer bds 63 Warren
DELAHANTY see DELEHANTY
Delahunt Ellen J Mrs variety 552 Manton av h do
" Francis T weaver h 552 Manton av
" Michael F laborer h 38 Bergen
Delaine Street Clinic, Lyra Brown Nickerson House 121 Delaine
Delaire Josephine M widow Timothy h 8 Esten
Delaney Annie M dressmaker 32 Norwich av bds do
" Archibald G carpenter 51 Peck h 31 E George
" Catherine widow Joseph died July 31 1919
" Cora A teacher Lexington-av school h 69 Lenox av
" Daniel P molder rms 139 Friendship
" Edward N filecutter h 36 Brattle
" Edward N student bds 200 O'Connell
" Eleanor R operator 6 Weybosset bds at Pawt
" Elisa J teacher bds 31 E George
" Frederick A clerk P O h 337 Public
" Gladys E bkpr 706 Cranston h r 255 Waldo
" G W 268 Westminster rm 6
" James h r 255 Waldo
" James carpenter rms 753 Westminster rm 2
" John jr laborer rms 200 O'Connell
" John J machinist h 56 Candace
" John N conductor h 172 Rugby
" Joseph A stock clerk bds 169 South
" Joseph H salesman 29 Broad h 323 Eddy
" Joseph J men's furnishings 41 Olneyville sq bds 376 Manton av
" Mary h 3 Walling
" Mary widow John h 200 O'Connell
" Mary C h 69 Lenox av
" Mary I bookkeeper bds 31 E George
" Michael laborer h 14 Duke [Branch av
" Thomas A salesman 514 Howard bldg h 299
" Thomas F auto salesman bds 1 Walling
" Thomas J jeweler h 1 Walling
" Walter L stage mgr Empire theatre h 253 Lockwood [ship
" William M police station 5 h rear 214 Friend-
" William W laborer h 41 Landor
DelAngelo Errico laborer h 116 Federal
Delano Clyde S nurse 22 Haskins h do
" Earle R reporter Journal h 701 Broad
" Frank R reporter Journal h 701 Broad
" Catherine J widow Cuarles D h 442 Huntington av
" Thomas S clerk 138 S Main h 99 Governor
" Thomas S jr salesman h 1304 Smith
DeLarm Frank C motorman h 26 Hillside av
" Frank I weaver bds 26 Hillside av
" William J jeweler h 165 Wendell
DeLasalle Lauretta bds 151 Parade
" Valmore machinist h 151 Parade
DeLaskey Elbridge E millwright h 71 Raymond
Delauriens Clara O steno rms 14 George
DelBarone Antonio salesman h 63 Yorkshire
" Frank salesman 334 Westminster rm 419 h 219 Union av
" Lorenzo operator h 454 Admiral
DelBianco Tomasso laborer bds 117 Federal
DelBono Alfredo student bds 5 Mountain
" Giulio stamper bds 5 Mountain
" Giuseppe machinist h 5 Mountain
" Leontina dressmaker 275 Westminster bds 5 Mountain
" Victor chauffeur bds 5 Mountain
DelBuono Rocco laborer h 127 Tell
DelBuonoventura Giovanni baker bds 834 Charles
Delcourt Leonie Mrs h 303 Grove
DelDeo Angelina clerk 194½ Atwells av h 15 Sutton
" Frank hay and grain 138 Spruce h 268 Alabama av
" Joseph molder h 11 America
" Luigi chauffeur bds 11 America
" Mary widow h 15 Sutton
" Sylvester candymaker h 115 Ring
" Silvestro tinsmith 151 Spruce h 59 Ring
Delehanty James F mgr h 819 Manton av
" Mary E operative bds 128 Laban

DeLellis Alessandro laborer h 200 Pocasset av
" Antonio widow Damiano h 85 Gesler
" Francesco secpond hand bds 238 Sterling av
" Giovanni auto repairer bds 275 Laurel Hill av
" Giuseppi laborer h 275 Laurel Hill av
" Maria Mrs h 238 Sterling av
" Tomasso laborer h 34 What Cheer av
Delemontex Charles F died March 13 1919
" Susan widow Charles F h 119 Stewart
Delenge Frederick weaver bds r 39 Manton av
Delerson Louis plumber 522 N Main h 8 Pratt
" Myer printer 44 Washington rm 512 h 300 Blackstone
Deleski Antoine laborer h 30 Helme
DeLetto Michele carpenter h 240 Academy av
Delfino Antonio laborer h 44 Grape
" Giuseppe (U S N) bds 12 Ridge
DelFino Giovanne shoe repairer h 504 Douglas av
" Nicandro cobbler h rear 355 Atwells av
DelFino Agnostino laborer h 100 Yorkshire
Delgado Mary widow Manuel h 90 Wickenden
Delgardo John bds 395 N Main
DelGiudice Alphonse (A DelGiudice & Son) 703 Atwells av h 696 do
" Antonio & Son (Alphonse) granite works 703 Atwells av h 161 Federal
" Gaetano musician bds 161 Federal
" Gennaro grocer 630 Charles h 598 do
" Maria widow bds 39 Knight
" Vincenzo bartender h rear 58 Tell
DelGiudice Ernesto ins agt h 157½ Knight
DelGreco Federico laborer h rear 68 Spruce
" Giuseppi laborer h 36 Murphy
D'Elia Giuseppe precious stones 44 Franklin rm 112 h at N Y city
DelIacono Ferdinando cigarmaker 161 Atwells av h 55 Brayton av
DeLibro Antonio laborer h 49 Eutaw
" Giuseppe laborer h 12 Weeden
" Raffaelo blacksmith h 141 Penn
" Severino sign painter h 141 Penn
DeLillo Giuseppe laborer h 115 Parnell
" Giuseppe laborer bds 127 Tell
DeLisi Francesco barber 27 Page h 23 Jones
" Leborio grocer 135 Courtland h do
" Maria bds 135 Courtland
DeLivio Mary Mrs bds 125 Wayne
Dell Henry upholsterer 738 Westminster h 270 Blackstone
" Peter J died Jan 12 1919
DellaCava Antonio agent h 195 Dean
Dellacono Francesco cigarmaker 94 Atwells av h 27 Cory
DellaCrotta Angelo laborer h 207 Cedar
" Cosmo jeweler h 35 Swiss
" Francesco jeweler h 110 Gesler
" Genara Mrs h 784 Douglas av
" Giuseppe laborer bds rear 123 Acorn
" Giuseppe laborer h 42 Crout
" Maria clerk bds rear 123 Acorn
" Nicola laborer h 325 Atwells av
" Pietro laborer h rear 123 Acorn [Ring
DellaPorta Angelo shoe repairer 924 Broad h 117
" Guida jeweler bds 117 Ring
DellaPosta Alexandria Mrs remnants 623 Douglas av h do
" Luigi laborer h 623 Douglas av
DellaRosa Giuseppe jeweler h 57 America
" Raffaelo jeweler h 57 America
" Salvatore laborer bds 57 America
DellaSandro Vincent carpenter h 45 Rill
DellaSelva Luigi weaver h 77 Vinton
DellaToro Domenico candymaker 309 Westminster h 103 Gesler
DellaValla Nicandro teamster h 31 Windmill
DellaValle Giuseppi pedler h 690 Charles
Dellaventura Antonio tailor h 8 Spruce
" Vincenzo cobbler h 160 Federal
" Vincenzo musician h rear 12 Africa
DellaVentura Agostino tailor h 96 Arthur av
" Antonio laborer h 5 Crout
" Frank tailor h 118 Federal
" Giovanne agent h 19 Falls place
" Salvatore laborer h 19 Falls place
" Salvatore laborer h 124 Arthur av
Dellecesse Benedetto rem to N Providence
" Tomasso rem to N Providence
Dellecola Angelo jeweler bds 125 Tell
DelleFava Michele laborer h r 22 Dale
DelleFeio Giovannio widow bds 340 Atwells av
" Michele laborer bds 340 Atwells av
Dellicarpine Carmine laborer h 307 Hawkins
Dellisante Placido laborer bds 325½ Pocasset av
" Vincenzo laborer h 325½ Pocasset av
DelliSanti Fausto laborer h 28 Westerly av
Delmage Ella widow Charles E h 142 Waverly
" Grace opr bds 142 Waverly
DelMastro Alfred laborer h 77 Simmons
" Nicola laborer h 184 Almy
DelMatto Pietro baker 161 Atwells av h do
DelMonaco Achillo helper h 151 Sutton
" Antonio M machinist h 142 Federal
" Camille painter h rear 43 Arthur av
" Catarina widow bds 149 Sutton
" Giovanne machinist bds 49 Dean
" Giulio machinist bds 149 Sutton
" Marco laborer bds 8 Belknap
Delmondi Domenico clerk bds 555 Charles
Delmonico Ernest interne R I Hospital bds do
" Francesco laborer h 41 Brighton
Delmore Patrick laborer h 61 Danforth
Delmorte Cesideo laborer bds 104 Cedar
" Domenico laborer h 104 Cedar
DelNegro Biasio laborer h 55 Terrace av
" Cosmo jeweler h 13 Swiss
" Francesco laborer bds 13 Swiss
" Serafino laborer bds 13 Swiss
DelNero Luigi blacksmith h 166 Federal
DeLoia Agostino painter h 25 Gesler
" Henry W barber bds 76 Metcalf
" Michele ship fitter h 76 Metcalf
DeLomba John porter 155 Canal h at E Prov
" William chauffeur 330 Canal h at E Prov
Delon Charles laborer h 18 Fremont
DeLong Mabel Mrs h 161 Killingly
DeLorenzo Antonio bootblack 203 Weybosset h 60 Federal
Delorme Fabien mulespinner h 116 Metcalf
" Ovila J plumber h 35 Vanderwater
Delory Henry painter h 248 Blackstone
" Margaret A widow John J h 27 Ship rm 25
" William E h 362 Thurber's av
DeLuise Joseph routeman Am Railway Ex bds 50 Seamans
Delphini John shoe repairer h 504 Douglas av
DelPiazza Pietro barber h 235 Federal
DelPica Antonio laborer bds 131 Penn
DelPizzo Geloramo weaver h 69 Hanson
" Giovanni laborer h 11 Windmill
" Nunziato baker rear 264 Hawkins h do
DelPonte Giuseppe jeweler h 127 Penn
" Michael baker h 13 Bond
" Pasquale ice cream h 39 America
" Teresa clerk B & S bds 13 Bond
DelPosso Giuseppe agent h 57 Ledge
DelPrete Carmine driver h 185 Spruce
" Salvatore barber h 42 Penn
DelRicco Lawrence jeweler bds 5 Mountain
" Luigi baker 380 Westminster h 17 Andrew
" Luis baker h 5 Mountain
DelRossi Adolfi tailor bds 49 Penn
" Antonio carpenter bds 148 Knight
" Antonio cigarmaker bds 49 Penn
" Errico tailor h 49 Penn
" Gabriele bds 143 Knight
" Gaetano D (G D DelRossi Co) h 143 Knight
" G D Co macaroni mfrs 240 India
" Joseph E salesman 1107 Turk's Head bldg h 123 Sutton
DelRosso Rebacca maid bds 33 Hart
DelSanto Giovanne clerk 7 Crawford sq h r 105 Spruce
" Giovanni second hand h rear 575 Harris av
DelSesto Angelo coremaker h 53 Knight
" Angelo designer bds 249 Carpenter
" Antonio laborer h 101 Gesler
" Antonio laborer h 82 What Cheer av
" Antonio laborer bds 543 Union av
" Antonio weaver h 249 Carpenter
" Crescenso teamster h 91 Ridge
" Eraclio laborer h 543 Union av
" Eraclio salesman 54 S Water h 124 Tell
" Francesco inspector bds 241 Carpenter
" Frank clerk h 48A Camp
" Giuseppe bds 543 Union av
" Giuseppe molder h 91 Ridge
" Louis produce 63 Dyer h 30 Penn
" Luigi molder h 1333 Chalkatone av
" Michele city laborer h 515 Union av
" Pietro conductor bds 21 Harkness
" Raffaele operative h 173 Spruce
" Salvatore concreter bds 91 Ridge
DelSignore Alesandro laborer h 518 Charles
" Domenico baker h 48 Brayton av
" Francesco laborer bds 44 Grape
" Giovanne R R laborer bds 38 Eutaw
Delta Kappa Epsilon Chapter House 65 College
" Tau Delta Chapter House 65 Prospect
" Upsilon Chapter House 80 Waterman

DelToro Antonio cigars 157 Atwells av h 74 Arthur av
" Pasquale laborer h 610 Union av
Delturva Alexander finisher h 10 Bailey et
DeLuca Amato provisions 68 Hudson bds 95 Penn
" Angelo grocer 560 Douglas av h 564 do
" Antonio laborer h 1374 Chalkstone av
" Christine S bookkeeper bds 564 Douglas av
" Domenico laborer h 644 Charles
" Eugenio master mechanic h 564 Douglas av
" Fiorinda widow h 21 Monticello
" Francesco laborer h 732 Charles
" Frank tailor h 108 Sutton
" Giovanne tailor h 108 Vinton
" Giuseppi laborer h 96 Tell
" John bds 1374 Chalkstone av
" John conductor h 95 Penn
" John laborer h rear 17 Borden
" Leonardo rem to Bristol
" Louis signpainter 84 Federal rms 102 Bradford
" Raffaelo city laborer bds 186 Federal
" Salvatore clerk 68 Hudson
" Salvatore laborer bds 54 Courtland
" Stefano laborer bds 85 Gealer
" Vincenzo clerk 156 S Water bds 172 Spruce
DeLucia Antonio secondhand furniture 191 Cedar h do
" Giovanne laborer h 116 Cedar
" Michele laborer h 79 Croom
DeLuisa Antonio laborer h 107 Penn
Deluise Anthony (Prov Stone Setting Co) bds 50 Seamans
" Frederick laborer h 50 Seamans
" Giovanni jeweler bds 50 Seamans
" Joseph driver Am Railway Ex bds 50 Seamans
DeLustro Crescenzo salesman 184 Kinsley av
" Salvatore h 22 Tell
Deluty David h 34 Lippitt
" Louis glassworker h 26½ Lippitt
DeLuze Oil & Supply Co (C F Drake) auto supplies 162 Broadway
" Silk Hosiery Co pres George B McCallum treas mfrs silk hosiery 45 Borden
Delus Nicholas fireman h r 508 Benefit [av
DelVecchio Crescenzo laborer h 1377 Chalkstone
" Felice operative h 12 Tuxedo av
" Francoiska Mrs bds 237 Unit
" Pasquale grocer 80 Ridge bds 1377 Chalkstone av [Academy av
" Simone shoemaker 167 Manton av h 83
" Valentino toolmaker h 40 Mariatta
DelVicario Antonio laborer bds 14 Vinton
" Costanzo laborer h 99 Croom
" Francesco laborer h 28 Gealer
" Giuseppe laborer h 28 Gealer
" Luigi street sweeper h 131 Croom
DeMagistris Charles driver h 23 Baltimore
" Giacinto driver h 20 Tell
" Margaret bookkeeper bds 23 Baltimore
" Mariano mason 23 Baltimore h do
" Merino J driver 189 Canal bds 25 Penn
DeMaia John (Colavito & DeMaia) barbers 333 Westminster h 31 Kenyon
DeMaio Antonio h 19 Peirce
" Vincenzo barber h 104 Federal
Demairo Theresa clerk bds 67 Academy av
DeMallie Abram M mgr 419 Westminster rms 179 Friendship
Demallo John laborer bds 10 Frankfort
DeMandel Philip B mgr 9 Lime bds 244 Bowen
Demara Anna cigarmaker bds 9 Ringgold
" George W jeweler bds 9 Ringgold
" Joseph teamster h 138 Sorrento
" Louis H fence erector 3 Eddy h at Cranston
" Seymour machinist h 9 Ringgold
" William H clerk bds 9 Ringgold
DeMara Ella domestic bds 39 Wood
Demarais Flora housekeeper 276 Cranston
" Francisco overseer bds 16 Samoset av
" George chauffeur h 72 Ford
" Henry woodturner h 12 Ninigret av
" Xavier machinist bds 276 Cranston
DeMarcello Belardo laborer h 51 Brayton av
DeMarco Alfredo clerk bds 8 Ridge
" Antonio operative h 475 Admiral
" Antonio & Sons (Raffaelo, Giloramo and Charles) macaroni mfrs 286 Atwells av h do
" Carmelo ins agent h 491 Douglas av
" Carmine laborer Federal bldg h 42 Crout
" Charles (Antonio DeMarco & Sons) bds 286 Atwells av
" Christine Mrs h 491 Douglas av
" Domenico ins agt 520 Grosvenor bldg bds 491 Douglas av
" Domenico laborer h 21 Aventine av

DeMarco
" Esther Mrs h 698 Plainfield [Atwells av
" Giloramo (Antonio DeMarco & Sons) bds 286
" Giuseppe laborer h 310 Hawkins
" Giuseppe shoemaker 145 Acorn h do
" J operative bds 467 Admiral
" Lorenzo shoemaker bds 145 Acorn
" Pia widow Natale h 8 Ridge
" Raffaelo (Antonio DeMarco & Sons) bds 286 Atwells av
DeMaria Frank J clerk bds 48 Cranston
Demars Emma G egg candler 252 Canal bds at Pawtucket
" Isaie carpenter h 1633 Westminster
" James G h 26 Harrison
" John F brakeman h 71 Dodge
" Louis J clerk bds 1633 Westminster
" Lucien J mechanical dentist bds 1633 Westminster
" Mary A opr bds 1633 Westminster
" Mary C opr bds 1633 Westminster
" see DEMERS [Manton av
DeMara Aurora cashier 141 Westminster bds 815
Demarsh Leander weaver h 88 Hartford av
DeMartino Antonio laborer h 132 Knight
DeMarzo Giovanni plumber 197 Cranston h 90 Sutton
DeMascolo Gaetano ins agt 509 Westminster rm 51 bds 44 What Cheer av [cannon
DeMaso Pasquale market 112 Spruce h 24 Con-
Demb Max junk h 88 Lippitt
Dember Albert D vice pres Reliable Shoe Shop Inc 220 Weybosset h 204 Jewett
DeMello Nestor A clerk 446 Eddy h at E Prov
Demeo Armond tailor 1187 Westminster h 78 America
" Fred foreman h 1 Miantonomi ct
DeMeo Isadore jeweler h 20 Hamburg av
Demers Agnes widow Louis h 206 Chestnut
" Albert E foreman 472 Potter's av h 187 Hanover
" Albert G student bds 187 Hanover
" Alcide laborer bds 38 Sonoma ct
" Alpha laborer bds 38 Sonoma ct
" Arture operative bds 815 Manton av
" Edward bds 292 Charles
" Edward L conductor h 224 Broadway
" Francois died Dec 4 1919
" Frederick J truckdriver bds 224 Broadway
" Henry A, R R clerk bds 224 Broadway
" James F jeweler rms 258 Pine
" John F h 70 Dodge
" Joseph laundryworker bds 227 Blackstone
" Joseph meatcutter 1890 Westminster
" Louis D building mover h 38 Sonoma ct
" Maria widow Francois h 41 Wallace
" Pierre operative h 815 Manton av
DeMetri Luigi weaver h 114 Federal
Demetropoulos Nicholas laborer h 22 James
DeMichele Giovanni foreman h 57 Winthrop av
DeMiggilo Vincenzo driver h 12 Eva [av
D'Emilio Frank driver 255 Canal h 219 Progress
" Nicola trainman bds 495 Eaton
Deming Charles painter rms 297 Fountain
" Charlotte E h 54 Brownell
" Elisabeth widow Thomas h 1173 Eddy
" Frederick S bookkeeper rms 83 Franklin
" Henry B (H B Deming & Co) h 482 Lloyd av
" Herbert M engineer h 9 Pratt
" H B & Co (Henry B) cotton brokers 835 Hospital Trust bldg
" Percival B salesman 835 Hospital Trust bldg bds 482 Lloyd av
" Thomas D died April 25 1919
Demurjian David jeweler bds 81 Dodge
" Hampartzoon H, B & S h 81 Dodge
" Martin machinist h 14 Washburn
" Stephen H gents' furnishings bds 81 Dodge
DeMoia Graziano weaver h 53 Penn
DeMonte M Louis h 57 Carolina av
Demopulos George bds 94 Willard av
DeMorrow Emma, B & S rms 227 Broad
DeMorris Daniel N painter h 111 Reservoir av
" Leon F die mixer h 24 Binney [ence
Dempsey Agnes F clerk 46 Kossuth bds 64 Flor-
" Annie boxmaker Gorham's bds 19 Faith
" Daniel B janitor h 51 Haskins
" Edward J breweryworker bds 19 Faith
" Francis J laborer h 46 Harold
" James operative bds 38 Herschel
" John engineer bds 11 Steuben
" John rms 110 S Main
" John J, B & S h 46 Harold
" John J electrician h 183 Wood
" Joseph (U S N) h 69 Borden

Dempsey
" Joseph M clerk h 28 Delaine
" Madeline H steno 32 Westminster rm 61 bds 263 Althea
" Margaret M widow Michael h 11 Steuben
" Marguerite V bookkeeper 661 Broadway bds 263 Althea
" Maria h 19 Faith
" Martin clerk h 94 Sterling av
" Martin J laborer h 64 Florence
" Mary widow Martin J h 263 Althea
" Mary A teacher bds 11 Steuben
" Mary E housekeeper 131 Julian
" Patrick laborer bds r 116 Valley
" Patrick piper bds 11 Steuben
" Patrick J silversmith h 107 Calhoun av
" Peter A h 128 Prairie av
" Thomas laborer h 131 Julian
" Thomas P J driver bds 183 Wood
" William J polisher bds 19 Faith
Dempster Ann widow Francis bds 46 Rosedale
" James E gen mgr 93 Sabin h 174 Linwood av
" Joseph B foreman elevator A 85 Wickenden h 46 Rosedale
" Mary jeweler bds 46 Rosedale
" William W hay and grain 930 Grosvenor bldg h 182 Butler av
Demundo Frank driver 330 Westminster
Demus George F driver h 84 Potter's av
" George F jr chauffeur bds 84 Potter's av
DeMuth Winifred E bookkeeper 330 Canal h 221 Indiana av
DeMusseo Hector monotype oprr 45 Richmond rms 160 Broad
Denahy Annie Mrs h 39 Dart
" John J sausagemaker 20 Bergen bds 305 Orms
" see DENNEHY DONAGHEY DONAHEY and DONAHY [av
Denault Irene E D clerk B & S bds 464 Hartford
" Olympia nurse R I Hospital bds do
Denby Garfield mechanical dentist 330 Butler Exchange h at Warren
Deneault Alfred A bds 464 Hartford av
" Arthur weaver h 464 Hartford av
" Ida O bds 464 Hartford av
" Lina M bds 464 Hartford av [DONAHY
DENEHY see DENAHY DONAGHEY DONAHEY and
deNevers Lorenzo artist 19 College rm 39 h at Central Falls [Farragut av
Deng William E photo engraver Tribune h 21
Denham Everett R textile designer bds 22 Nashua
" E Harry clerk 63 Pike h West Barrington
" Frank H Mrs bds 247 Lockwood
Denico Maud F asst supt nurses R I Hospital
DeNicola Anthony helper h 526 Charles
" Camillo laborer bds 21 Monticello
" Delerosa jeweler bds 592 Charles
" Domenico h 21 Monticello
" Emelia clerk bds 592 Charles
" Luigi driver 301 Canal bds Charles
" Luigi machinist bds 590 Charles
" Luigi student bds 592 Charles
" Theodore foreman highway dept h 592 Charles
Denigan Catherine C winder bds 123 Hudson
Denio Charles yardman h 130 Willard av [av
Denis Albert L waiter 195 Union h 779 Chalkstone
" see ST DENIS
Denison Alida A bds 143 Irving av
" Constance steno 86 Weybosset rm 22 bds 67 Harrison [son
" Daniel A publisher 95 Westminster h 67 Harri-
" Ernest overseer h 80 Dorchester av
" Frederick h 170 Prospect
" see DENNISON
Denisuk Afonsy hostler 70 Randall rms do
DeNinno John B operative h 34 Chatham
DeNitta Antonio laborer bds 28 Crout [av
Denkewits Augustus boilermaker bds 34 Marion
" F W Ludwig decorator h 34 Marion av
Denmark Henry (Union Braid & Lace Mfg Co) 25 Calender h 411 Valley
" Hyman (Union Shoe Lace Co) and grocer 394 Valley h 392 do
Dennehy Charles overseer rms 715 Westminster
" Margaret supt 30 Benefit
" Patrick J inspector h 14 Handy
" Timothy machinist rms 246 Westminster
" Timothy H machinist bds 528 Washington
Denneny Charles F salesman h 155 Camp
" Charles G clerk Nat Exchange Bank bds 155 Camp
" Henry F police station 6 h 179 Harold
" James machinist h 32 Royal
" Patrick J laborer h 30 Candace

Dennett Ethel Mrs bds 16 Grover
" Wilbur E Rev h 127 Cranston
Denney Annie M C teacher Plain-st school bds 47 Trask
" see DENNY
Dennesso Frank clerk rms 83 Franklin
Dennie Margaret widow Michael bds 171 Manton av
Dennigan Della T bds 66 MtPleasant av
" Jeremiah grinder h 66 MtPleasant av
" John dressertender bds 14 Joslin
" Mary A bds 66 MtPleasant av
" Robert weaver h 14 Joslin
" Robert H inspector h 87 Ralph
Dennin Ann bds 85 Robinson
" Edward mason h 85 Robinson
" Ellen M variety 212 Prairie av h 85 Robinson
" James E fliermaker bds 85 Robinson
" John R jeweler bds 1666 Westminster
" Patrick F machinist bds 85 Robinson
" Peter J machinist h 85 Robinson
Denningham Louis J helper bds 38 Herschel
Dennis Alice J widow Benjamin L h 890 Broad
" Amison M carpenter 93 Bridgham h 297 Broad
" Arthur W pres International Braid Co h 182 Adelaide av [Harrison
" Blanche E bookkeeper 291 Cranston bds 78
" Charles E h 163 Prairie
" Charles E jr principal Hope-st High school bds The Minden apt 95
" Edmond acrobat h 451 Fountain
" Emerson painter h 186 Dean
" Henry E died May 22 1919
" Herbert M helper h 81 Winter
" Howard E mgr 279 Weybosset h 1006 Eddy
" James A com trav h 78 Harrison
" Jessie E L bds 136 Broadway
" John G clerk bds 1391 Westminster
" John R chairman board of fire commissioners and treas International Braid Co h 182 Adelaide av
" Mary S widow Gorham h 67 Governor
" Robert L chauffeur h 888 Broad
" Sarah C Mrs bds 180 Cookwotton
" William B Mrs h 46 Olive
Dennison Lawrence repairer 15 Union h at Pawt
" Mfg Co tags 57 Eddy rm 409
" see DENISON
DENNISON'S COMPLETE LINE Providence Paper Co distributors 44–46 Weybosset— See page 1225 also insert opp page 100
Denny Catherine A teacher Amherst-st school b 841 Atwells av
" Margaret widow Michael bds 171 Manton av
" Mary widow James h 841 Atwells av
" W R clerk Journal bds 1353 Eddy
" see DENNEY
Denoncour Albert teamster bds 195 Oak
" Alexander machinist h 226 Dean
" Alphonse helper bds 195 Oak
" Henry machinist h 193 Oak
" Joseph janitor 121 Delaine h at Allendale
" Phillippe chair caner h 195 Oak
DeNoon Marian h 103 Wesleyan av
Densberger Harry L mgr restaurant Union station h 711 Hope [at Auburn
Densmore George A buyer 275 Westminster h
" see DINSMORE
Denton Delia Mrs h 109 Metcalf
" James asst pathologist rm 312 State House bds 175 Thayer
" Joseph laborer bds 14 Thurston
DePace Francesco P foreman h 19 Tell
" Giovanne clerk h 19 Tell
" Giuseppe mechanic bds 19 Tell
" John rms 22 Chestnut
" Salvatore clerk bds 19 Tell
DePalma Domenico laborer h 52 Penn
" Donato stonecutter h 125 Silver Spring
" Francesco laborer h 19 Tiber
" Maria Mrs bds 31 Courtland
" Peter jeweler h 162 Globe
" Sabastiano laborer h 31 Courtland
DePalmo Pasquale weaver h 17 Andrew
" Savatino helper h 11 Knight
DePaolo Emilio rem to Thornton
" Vincenzo baker h 133 Sutton
DePari Anthony laborer h 23 Newark
" Domenico hardware 285 Atwells av h 260 Carpenter
" Tommaso laborer h 17 Hewitt
DePasquale Angelina clerk bds 96 Sutton
" Angelo (DePasquale Bros) h 86 Sutton
" Antoinette jeweler bds 96 Sutton

DePasquale
- Antonio weaver h 100 Knight
- Arthur clerk bds 150 Lester [ton
- Bros (Angelo & Michele) undertakers 86 Sut-
- Domenico laborer h 465 Douglas av
- Emilio druggist 303 Atwells av h 47 Dora
- Giacomo operative h 96 Sutton
- Giuseppe laborer h 10 Newcomb
- John D dep collector Internal Revenue 210 Federal bldg h 150 Lester
- Louis chauffeur h 86 Sutton
- Louise saleswoman bds 150 Lester
- Luigi (Pettine & DePasquale) lawyer 76 Dorrance rms 511 and 512 h 100 Vinton
- Michel (DePasquale Bros) h 86 Sutton
- Peter driver h 50 Lester
- Peter painter bds 96 Sutton
- Pietro florist 324 Atwells av h 150 Lester
- Pietro fruit 295 Pocasset av h 593 Union av
- Rosie jeweler bds 96 Sutton

DePatie Augustine Rev asst pastor St Charles church h 158 Harrison

Depattie Thomas mgr soda fountain Union sta bds 19 Brownell

DePetrilli Giovanni pedlar h 12 Como

DePetrillo Antonio laborer h 31 Cumerford
- Sisto watchmaker h 49 Dean
- Tommasina midwife h 49 Dean
- Tommaso laborer bds 107 Tell
- Vincenzo pool bds 17 America

DePetro Thomas clerk 435 S Main bds 422 do

DePine Rose bookkeeper 30 W Exchange bds 318 Cranston [h S Tiber

DePippo Angelo watch repairer 282 Atwells av
- Michaele barber 209 Manton av h at Cranston [Washington

Depotan Garabed pres and mgr 5 Mason h 497

DePol John laborer h 468 Branch av
- John jr civil engineer bds 468 Branch av

Depondies Archie jr plasterer rms 319 Weybosset

Depont A C clerk 93 Weybosset

DePorter John h 60 Quincy

Depoyan Jacob M pastor Armenian Congregational church bds 227 Union av [Aldrich

DePretoro Thomas N mgr 36 Fountain bds 11

DeQuattro Carlo real estate agt bds 240 Wallace
- Carmine shoe repairer 17 Burrill h 179 Ledge
- Eufemio real estate h 1170 Elmwood av

Deradoorian Krekor grocer 163 Calhoun av h 35 Aquidneck

Derragon George L operative h 263 Smith

Derby Charles C printer rms 17 Broad
- Theodore A teamster h 150 Blackstone

Derbyshire Joseph Mrs matron h 111 S Angell
- Richard carpenter h 111 Veazie

D'Ercoli Camillo laborer h 331 Pocasset av

D'Ercoli Camillo laborer h 331 Pocasset av
- Leonardo laborer bds 331 Pocasset av
- Lorenzo laborer h 472 Union av

Derdrian Jacob grocer 31 Cranston h at Auburn

DeReis Manuel stableman Am Ry Ex bds 14 Armstrong av

DeRensis Emilio filecutter h 124 Fairview

DeRing Herbert H clerk bds 20 Ayrault
- Peter H file forger h 20 Ayrault

DeRissio Bertha clerk bds 21 America
- Francesco baker bds 21 America
- Vincenzo confectionery 17 America h do

DeRita Angelo laborer h 267 Laurel Hill av
- Raffaelo spinner h 542 Union av
- Rudolph barber 42 Westminster h 171 Federal
- Temistocle barber 224 Howard bldg bds 171 Federal

DeRitta Francesco optician h 308 Admiral

Derling Harry chef 194 Washington [av

DerManuelian Astvar laborer b 443 Chalkstone
- Avedis laborer bds 443 Chalkstone av
- Simon cook bds 443 Chalkstone av

Dermo Antonio driver h r 58 Atwells av
- Frances A bds rear 46 Wickenden
- Pietro laborer h 35 Hauxhurst

Dermody Bridget Mrs h 111 Althea
- Charles J traffic inspector 112 Union rms 317 Washington
- Elaine W Mrs nurse bds 307 Potter's av
- Jane widow h 214 Dexter
- Mary operative bds 214 Dexter

DeRobbio Achilla clerk bds 433 Union av
- Angelo cobbler 111 Beacon av h 28 Swiss
- Angelo laborer h 120 Spruce
- C Alberto blacksmith h 377 Atwells av
- Erminia bookkeeper bds 433 Union av
- Giuseppi h r 241 Pocasset av
- Giuseppi weaver bds r 241 Pocasset av
- Marietta student bds 433 Union av

DeRobbio
- Michele wholesale grocer h 433 Union av
- Oresto stonecutter h 377 Atwells av
- Sabatino electrician h 41 Magdalene
- Stefano laborer bds 73 Tell
- Vincenzo h 116 Daniel av

DeRoberto Ettore carpenter h 23 Sutton

DeRocco James jeweler h 96 Grand View
- James student (R I School of Design) bds 14 Lake
- Nancy bds 96 Grand View
- Thomas tailor 332 Point h do

DeRoches Charles foreman h 33 DeSoto

DeRosa Antonio laborer h 15 Eutaw
- Antonio shoemaker h 240 Clarence
- Carlo laborer h 255 Brayton av
- Giuseppe clerk 523 Eddy h 17 Borden
- John dyer bds 306 Chalkstone av
- Joseph 357 Fountain h at E Prov
- Joseph real estate 428 Broadway h 17 Borden
- Luigi contractor 153 Ledge h do
- Luigi laborer h 43 What Cheer av
- Luigi prop DeRosa Cafe 12 Pequot h do
- Margaret E bds 306 Chalkstone av
- Michele barber h 306 Chalkstone av
- Michele dyer h 240 Clarence
- Restaurant, Luigi DeRosa prop 12 Pequot
- Stefano laborer h 112 Cedar

DeRose Thomas piper bds 251 Swan

DeRosia Clara Mrs rms 7 Claverick

Derosier Joseph watchman h 12 Tower
- Joseph W com trav bds 230 Broad
- Rose Mrs dressmaker 12 Tower h do

Derosiers Paul blacksmith 100 Brook

Derouin Joseph machinist h 696 Atwells av

Deroyents Avedis variety 142 Douglas av h 107 do

Derrick Frank J, B & S bds 45 Delaine
- James W conductor h 57 Delaine
- John laborer rms 168 Delaine
- Margaret widow James W h 45 Delaine

D'Errico Antonio blacksmith h 74 Sutton [av
- Carmine tailor 103 Westminster h 103 Arthur
- John (Florence Cafe) 179–181 Atwells av h do
- Leonardo laborer h 96 Tell
- Leonardo laborer h 16 Hillhurst av
- Paoli tailor bds 127 Cedar
- Pasquale cobbler h 73 Grove [Spruce
- Vincenzo bootblack 206 Weybosset h 166
- Vincenzo laborer h 30 McAvoy

Derry Carrie M Mrs nurse bds 223 Messer
- John G clerk h 223 Messer
- Mary M widow Simeon G h 223 Messer
- Peter S h 114 Tobey
- Victor A machinist bds 53 Harold

DerStepanian Manoog tailor 185 Douglas av h do

DeRuosi Antonio boilermaker h 186 Enfield av
- Giuseppe laborer h 30 Swiss

DeRusso Bernardo laborer h 17 Christopher
- Rocco R R laborer h 2 Ames

Dervin Sabina M (Dervin & Johnson) h 316 Broadway
- & Johnson (Miss S M Dervin, Mrs W A Johnson) dressmakers 316 Broadway
- see DURVIN

Desaint Andrew patent medicines 1675 Westminster h do

DeSaint John h 35 Diamond [Asham

DeSano Giovanni fruit 420 Branch av h 28

DeSantis Angelo collector h 84 Courtland
- Concetta Mrs h 8 Bond
- Elic clerk bds 36 Hillhurst av
- Emidio laborer h 14 Albro
- Emilio h 355 Atwells av
- Frank laborer bds 18 Messenger
- Gaetano died May 27 1919
- Giovanni weaver h 170 Almy
- Giuseppe baker 12 Courtland h do
- Luisa widow Gaetano h 106 Gesler
- Minnie grocer 36 Hillhurst av h do
- Rocco helper h 467 Admiral
- Rocco laborer bds 47 Arthur av
- Vincenzo asst foreman h 36 Hillhurst av

DeSanto Antonio h 5 Crout
- John filecutter h r 575 Harris av
- Salvatore molder h 110 Gesler

DeSarro Carlo h 31 Newton
- Louis jeweler bds 31 Newton
- Luigi city laborer bds 57 Gesler

Desautel Hector painter h 197 Carpenter

Desautelle Albert H rem to Plymouth Mass
- Alfred died Feb 3 1919
- Delima R widow Joseph h 16 Aspinwall ct
- George D weaver bds 6 Downs
- Oliver E rem to Maine
- Paul foreman 145 Summer h 188 Prairie av

Deschenes Henry bds 180 Pearl
- Joseph meatcutter h 180 Pearl
- Marie widow Albert h 209 Huntington av

Deschenes John baker 618 Cranston bds at Cranston

Desendorf Gertrude cashier bds 39 Summer
- Ivan auto dealer h 39 Summer
- Wilfred J filecutter bds 209 Huntington av

Desgranges Adelard T furniture 172 Delaine h 23 Hammond [Hammond
- Cecelia milliner 143 Westminster bds 10
- Felix opticalworker bds 11 Dodge
- Felix jr (U S A) bds 10 Hammond
- Felix J barber 48 Custom House st h 10 Hammond
- Joseph woodworker h 44 Oak
- Wilfred D woodworker h 34 McDonough

Deshaies Mary widow David h 148 Oak
- William operative bds 148 Oak

Desiderato Gennaro dyer h 45 Blaine
- Vincenzo laborer h r 43 Ring

Desilets John A asst undertaker h 84 Merino

Desilva Tom clerk 63 Washington top floor h 75½ Brayton av

DeSimone Adamo dressertender h 125 Daniel av
- Alfredo carpenter bds 45 Ethan
- Angelina widow bds 25 Marietta
- Carmine laborer h 25 Marietta
- Carrie steno 415 Atwells av bds 121 Ledge
- Crescenzio h 121 Ledge
- Domenico jeweler h 44 Lippitt
- Felice shoe repairer 534 Potter's av h 24 Calhoun av
- Florie lawyer bds 121 Ledge
- Gaetano M widow Giulio h 219 Congress av
- Giulio died Feb 2 1919
- Luigi tailor 180 Westminster h 51 Federal
- Pasquale laborer h 52 Simmons
- Petrcaio laborer h 219 Progress av
- Pietro laborer h 26 Silver Lake av
- Raffaele laborer h 118 Swift
- Rocco laborer h 1 Job
- Royal sales mgr bds 121 Ledge
- Sabatino laborer h 23 Job
- Salvatore grocer 126 Almy h 124 do
- Serafino laborer h 332 Hawkins [Federal

Desimore Charlie tailor 217 Westminster h 376

Desire George plumber bds 10 Bowditch pl

Desisles Mary S asst supt nurses Prov City Hospital bds do

DeSisto Emilio jeweler rms 102 Bradford

Desjarlais Arthur D pedlar bds 39 Winchester
- George, B & S h 76 Diamond
- Helen forewoman bds 39 Winchester
- Henry grocer 886 Branch av bds 39 Winchester
- John B elevatorman h 39 Winchester
- Ovide A grocer 70 Hugo h do

Deslandes Alfred J clerk 212 Grosvenor bldg bds 205 Bellevue av
- Arthur bds 205 Bellevue av
- Clifford C chauffeur bds 205 Bellevue av
- Damase clerk h 205 Bellevue av
- Henrietta jeweler bds 187 Oak
- Henry jeweler bds 187 Oak
- Lea C bookkeeper 335 Hospital Trust bldg bds 205 Bellevue av
- Leo E bds 205 Bellevue av
- Noel baker 1890 Westminster h 187 Oak
- Wilford helper Amer Railway Ex bds 187 Oak

Deslauriers Albert clerk 1957 Westminster h 172 N Main apt 10
- Philip weaver h 35 Gloucester

Desmarais Armaidas moving picture opr h 291 Alabama av
- Joseph carpenter h 40 Wallace
- Robert rem to Richmond Va

Desmond Daniel J eng 2 Henderson h 38 East
- Frank M mgr 139 Mathewson rm 210 h at Edgewood [Overhill rd
- Frank T draperyman 245 Weybosset h 22
- James F sub foreman B & S h 152 Wendell
- Publishing Co, F M Desmond mgr subscription books 139 Mathewson rm 210

Desnil Joseph B & S rms 258 Pine,

Desnoyers Amanda M Mrs dressmaker h 318 Manton av
- Theodule J inspector h 318 Manton av

Desorci Remmi barber 3 Grosvenor bldg h at Dodgeville Mass

Desormiers Rock cigarmaker h 24 Messer

DeSouie Cassie clerk rms 119 Aborn

deSousa Fred clerk 69 Dorrance h at E Prov

DeSpegnic Aniello teamster h 66 Sutton

Despenokes Michele cook rms over 821 Westminster [h r 827 Pine

Despinakis John lunch Promenade cor Gasper
- Michael cook h 14 Lime

DeSpirito Emilio laborer h 19 Tiber

Despre Edgar C jeweler bds 3 Aspinwall ct
- Mitchell C carpenter h 3 Aspinwall ct
- Mitchell C jr weaver bds 3 Aspinwall ct
- William J operative bds 3 Aspinwall ct

DesRochers Godias (Economy Garage) 773 Broad h 10 Vineyard

DesRoches Arsene B photographer 55 Eddy rm 306 h 110 Davis [yard
- Arthur auto mechanic 773 Broad bds 10 Vine-
- Charles photographer 101 Washington rm 203
- Charles Mrs milliner 101 Washington rm 203
- Lena jeweler bds 14 Camp
- Rosetta widow Dosithee h 14 Camp

Desrosiers Charles contractor h 17 Hyat
- Henry J operative h 8 Merino lane
- John operative h 56 Laurel Hill av
- Omer operative h 92 Winchester
- Peter h 197 Clifford
- Telesphore pres Belmont Realty Co 144 Westminster rm 310 h at Woonsocket

DesRuisseau Vitaline Mrs h 113 Clifford

Dessaint John A clerk Olneyville freight station bds 35 Diamond
- John A jr bookkeeper bds 35 Diamond
- John J police station 7 h 78 Oak

Dessie Charles silversmith h 97 Pacific av

Desso Winifred widow h 188 Globe

Desson Mary I steno 17 Exchange rm 307 bds at Eden Park

Dessureau Henry P engineer R R bds 307 Charles

DeStefano Angelo grocer 53 Knight h do
- Antonio laborer h 56 Penn
- Antonio machinist h 26 Farmington av
- Antonio tailor 564 Cranston h 172 Progress av
- Giovanni tailor 708 Atwells av h 172 Progress av
- Mary M tailoress bds 172 Progress av
- Michael foreman h 448 Admiral

Destramp Albert rem to Mystic Conn
- John rem to Mystic Conn

Detresult Arthur combmaker h 251 Dean

DeSutter Peter weaver h rear 18 School

Desy Louis V planing mill 410–412 Fountain h 422 do

DeTata Alfonso operator h 60 Gesler
- Nicole steward h 40 Bond

DeThomas Louis nurse R I Hospital bds do

DeTord Antonio grocer 74 Terrace av h do
- Antonio weaver h 13 Magdalene
- Carmine laborer h 343 Laurel Hill av
- Ermenia laborer bds 10 Shafter
- Sabatino laborer h 10 Shafter

Denal William H police station 4 h 98 Barrows

Deuso Joseph weaver h 665 Atwells av
- Mary E widow Corliss h 65 Valley
- see DUSSENAPLT [Sumter

Deutch Samuel N sec 923 Westminster h 143

Deuts Max mfg jeweler 7 Beverly rm 4
- Olga T widow Max 7 Beverly rm 4 h 660 Broad

DeVall Lester E rem to Detroit Mich
- Mary C widow John h 85 Burgess
- see DAVOL DAVOLL and DUVAL

Devan James driver rms 66 Plainfield

Devaney Edward engineer h 55½ John
- Mary mender h 996 Branch av
- Roy E driver 68 Weybosset bds 55½ John

Devanna Della laundress 807 Broad bds do
- Nora laundress 807 Broad bds do

Devanney Frederick A dentist (Pawt) h 320 Cypress
- Gretta M steno 12 Chamber of Commerce bldg bds at Pawtucket

Devany Fred A driver bds 55½ John [av

Devendorf Frederick B laborer bds 120 Calhoun
- Joseph, Gorham's bds 120 Calhoun av
- Sarah J widow Henry h 120 Calhoun av

Devenish Joseph E compositor Journal h at Cranston

Deveny Arthur J electrician 195 Angell bds 46 North Court [Court
- Gertrude M steno 6 Weybosset bds 46 North
- Michael J blacksmith h 46 North Court [av

Deverall Edwin F overseer 166 Valley h 18 Daniel

Devere Ella J operator bds 1207 Elmwood av
- Frank R overseer bds 1207 Elmwood av
- Jane L widow Thomas h 1207 Elmwood av
- Joseph J carpenter bds 1207 Elmwood av

Devereaux Catherine P Mrs bds 121 Donelson
- Eliza Mrs bds 111 S Angell [stock av
- Gertrude M clerk 234 Washington b 90 Com-

Devereaux
" Henry auto repairer h 443 Potter's av
" John W salesman h 90 Comstock av
" M Agnes steno bds 594 Potter's av
" Raymond tel repairman rms 393 Fountain
Deverell Alice G clerk 100 Stewart 6th floor bds 113 Suffolk
" Arthur M weaver bds 113 Suffolk
" Chester B carrier P O h 171 Cumberland
" Ell A overseer h 31 Devonshire
" Mary B widow Francis h 113 Suffolk
" Phila M steno 472 Potter's av bds 31 Devonshire [Angell
Devereux Carleton R clerk 86 Empire bds 666
" Jane F widow Oren C h 45 Bainbridge av
" O C Company mfg jewelers 224 Eddy
Deverna Eugene conductor h 60 Steuben
DeVictoria Virginia L sec 1413 Turk's Head bldg h 36 George
DeVideo Felice laborer h 45 Arthur av
Devin J Joseph stock clerk b 971 Branch av
Devine Alice clerk 56 Pine 6th floor bds 102 Ellery
" Anna rms 16 Messer
" Annie M Mrs bds 971 Branch av
" Arthur W motorman h 45 Warren
" Catharine M widow Edward F h 53 Roanoke
" Catherine stock clerk bds 63 Hospital
" Catherine widow Thomas h 156 Chapin av
" Celia bds 284 Blackstone
" Celia widow Joseph h 426 Knight
" Charles clerk 380 Westminster
" Charles A h 21 Winthrop av
" Charles A machinist h 57 Willow
" Charles C engineer bds 111 Suffolk
" Charles J machinist h 156 Holden
" Edward sec and treas 42 Weybosset rm 42 h 71 Keene
" Edward S h 110 Butler av
" Edward S clerk h 106 Lippitt
" Edward V jeweler bds 136 Dover
" Edwin K rem to Washington D C
" Elisabeth widow Thomas h 63 Hospital
" Esther F bookkeeper bds 426 Knight
" Eugene F engineer 157 W Exchange h 37 Camp [E Prov
" George A shipping clerk 325 Waterman h at
" George F chauffeur h 156 Holden
" George J clerk 552 Westminster h at Pawt
" Gertrude A steno 4 Blount bds 136 Dover
" Helen jeweler bds 284 Blackstone
" Helen jeweler bds 93 Bogman
" Helen opr bds 156 Holden
" Helen sewer bds 156 Chapin av
" Henry C spinner h 20 Huntington av
" Hugh h 819 Manton av
" Hugh laborer h 59 Florence
" Irene V asst mgr 252 Westminster bds 53 Roanoke [Knight
" Isabella bookkeeper 262 Blackstone boul b 426
" James laborer h 130 Silver Spring
" James operative rms 199 Pine
" James real estate 74 Weybosset rm 1 h 180 Rounds av
" James F chauffeur bds 156 Holden
" Jeanette clerk rms 62 Carpenter
" Jennie B clerk B & S bds 156 Holden
" John laborer h 284 Blackstone
" John laborer bds 819 Manton av
" John J h 731 Potter's av
" John J engineer N Y, N H & H h 84 Berkley
" John M rem to Rockford Ill
" Joseph A chauffeur h 430 Chalkstone av
" Joseph C conductor bds 136 Dover
" Joseph E jeweler bds 63 Hospital
" Joseph J painter rms 328 Broadway
" Joseph P variety 113 Brook h 3 Armstrong av
" Katheleen steno 119 Harris av h 70 Robinson
" Laura B clerk 23 Acorn bds 53 Roanoke
" Lena B clerk Amer Railway Ex h 199 Lockwood
" Lester H rigger h 129½ Dodge
" Lillian laundress bds 70 Robinson
" Lillian C bookkeeper 26 Fountain bds 53 Roanoke
" Margaret bds 156 Chapin av
" Margaret sewer h 15 Moultrie ct
" Margaret E Mrs h 71 Keene
" Margaret M bookkeeper bds 146 River av
" Martin J clerk bds 106 Lippitt
" Mary clerk bds 63 Hospital
" Mary steno bds 102 Ellery
" Mary widow Michael h 107 Valley
" Mary widow h 56 Reynolds av

Devine
" Maurice P clerk P O h 289 Bucklin
" May E enameler bds 70 Robinson
" Michael laborer h 70 Hope
" Nellie Mrs h 90 Grove
" Nellie E jeweler bds 93 Bogman
" Patrick h 102 Ellery
" Patrick laborer h 3 Armstrong av
" Robert machinist h 163 Pavilion av
" Rosaina Mrs grocer 146 River av h do
" Sarah clerk bds 20 Danby
" Theresa J widow George bds 47 Evergreen
" Thomas F clerk h 136 Dover
" Thomas F jr weaver h 188 Wood
DEVINE WALTER E chemicals and dyestuffs 74 N Main h 196 Congress av—See page 1086
" William boilermaker bds 258 Broad
" William J painter h 182 Douglas av
" Winifred clerk h 20 Danby
DeVito Giovanni laborer h 130 Spruce
" Nicola jeweler h 11 Pequot
Devitt Anna M housekeeper 67 Cole av
" James J car repairer h 106 Mawney
" John laborer h 405 Benefit
" John J weaver h 8 Sydney ct
" Mary E bds 86 Burnett
" Patrick J laborer h 121 Dudley
" Raymond clerk 241 Harris av b 28 Delaine
" see DAVITT
Devlin Alice M Mrs h 11 Amy
" Angela rem to Lawrence Mass
" Anna J steno bds 14 Hazard av
" Annie widow Patrick h 169 South
" Arthur J dressertender h 24 Hyat
" Catherine widow John h 428 Fountain
" Edgar L cashier 73 Dyer h 143 Niagara
" Edmund J clerk Amer Railway Ex h 11 Amy
" Edward A dressertender h 796 Douglas av
" Edward L driver bds 212 Amherst
" Edward N helper h 167 Plain
" Eliza widow John h 175 Jastram
" Elizabeth widow Arthur J h 14 Hazard av
" Emma L h 165 Lockwood
" Gertrude A music teacher bds 29 Hudson
" Grace E phone opr bds 792 Douglas av
" Henry clerk bds 20 Saunders
" Henry J guard bds 212 Amherst
" Hugh E laborer h 99 Pearl
" James. B & S h 20 Saunders
" James molder h 57 Camden av
" James E bds 29 Hudson
" James H jeweler rms 140 Clifford
" James J foreman 91 Globe h 159 Beacon av
" James P laborer bds 175 Jastram
" James P weaver bds 24 Hyat
" John A woolsorter bds 24 Hyat
" John C h 19 Meni ct
" John F sec 53 Mathewson h 29 Hudson
" John I died Feb 23 1919
" John L rem to Hartford Conn
" John P loomfixer h 101 Unit
" John R rem to Lawrence Mass
" John T etcher h 76 Bogman
" Joseph H foreman 39 Charles h 212 Amherst
" Joseph Henry jr guard bds 212 Amherst
" Julia J winder bds 78 Bogman
" Leo C clerk 268 Thayer bds 212 Amherst
" Margaret h 503 Plainfield
" Margaret saleswoman h 165 Lockwood
" Margaret P steno bds 14 Hazard av
" Margaret T bds 76 Bogman
" Maria T chainmaker bds 76 Bogman
" Mary h 155 Beacon av
" Mary bds 212 Amherst
" Mary A housekeeper 175 Jastram
" Mary A widow Edward h 792 Douglas av
" Michael J jeweler h 1085 Chalkstone av
" Michael J police station 3 h 98 Dudley
" Peter rubberworker h 77 Pomona av
" Peter (145 Arthur av) rem to Lawrence Mass
" Richard S salesman h 14 Primrose
" Richard S jr vice pres and sec 189 Public bds 14 Primrose [Douglas av
" Rose G teacher Berkshire-st school bds 792
" Thomas H machinist h 29 Hudson
" Thomas H jr engraver h 692 Cranston
Devoe George electrician bds 70 Carpenter
" Gilbert jeweler h 46 Bassett
" Louis R clerk 629 Hospital Trust bldg bds at Pawtucket [Prov
" William E driver Amer Railway Ex bds at E
Devoll Elisabeth widow Chas H h 209 Roosevelt
" Elisabeth H clerk 321 Westminster h 209 Roosevelt

DeVoll Earl C fancy goods 5 Arcade h 16 Plain
" F Usher fancy goods 19 Arcade h 159 Elm
" Mary J widow Frederick A died Feb 12 1919
" see DAVOL and DUVAL
Devolve Elmer clerk 355 Manton av bds 15 Greenwood [wood
" John H overseer 120 Manton av h 15 Green-
" Sander J conductor h 368 Manton av
" William A weaver h 29 Luther
Devon Anna L bookkeeper 70 Ship b 179 Colfax
" George J foreman h 179 Colfax
" George J jr h 238 Indiana av
" Mabel C jeweler bds 179 Colfax
Devonshire Richard at B & S h 111 Veazie
DeVries Fannie jeweler bds 9 Elmdale av
" John chauffeur h 9 Elmdale av
" Wilhelmina clerk 1890 Westminster bds 9 Elmdale av [Fallon av
Devro William D constructing engineer h 39
Devron Charles J police station 4 bds 36 Pearl
" Henry F machinist bds 36 Pearl
" John E floorman Industrial Trust Co bds 63 Beacon av
Dew Charles H mason h 59 Edgemere av
" Frederick D carpenter h 33 Ida
DeWare Agnes Mrs bds 150 Beacon av
" Earle S clerk Nat Bank of Commerce bds 150 Beacon av
" Eva M clerk B & S bds at Eden Park
" George K cabinetmaker bds 131 Linwood av
" George W laborer h 618 Niantic av
" Harold floorman 191 Westminster
" Harold C mgr h 267 Union av
" John E teamster h 54 Puritan
" Marguerite office asst 263 Westminster
" William photographer rms 67 Sabin
Dewart William L jr student rms 4 Manning
Dewdney William T janitor h 519 Atwells av
Dewey Catherine widow Arthur L rms 203 Friendship
" John tile cutter h 364 Smith
" William inspector h 137 Codding
Dewhirst Barrick F clerk h r 24 Tuxedo av
" Edmund, B & S bds 24 Viola
" Joseph h 24 Viola [Viola
" Thomas H salesman 1890 Westminster bds 24
Dewhurst Arthur M collector h 20 Geneva
" Thomas clerk 1890 Westminster
" William tinsmith h 33 Geneva
DeWildt Ernest A bakery 1076 Broad
" Hugo H prop 521 Elmwood av also 75 Westminster rm 24 h 117 Sumter
Dewing Alfred F druggist 203 Camp h 205 do
" Susan B widow John B h 41 Doyle av
Dewire Thomas fireman 564 Eddy
DeWitt Carolina bds 375 Potter's av
" Pardon M supt rms 985 Broad
DeWolf Agnes h 76 Prospect
" Caroline Mrs bds at St Elisabeth's Home
" Halsey physician 305 Brook h do
" John Winthrop special agt Prov Washington Ins Co bds 121 Angell
" Lewis C janitor Chamber of Commerce bldg rms 76 Carrington av
" Paul Churchill asst treas Brown & Sharpe Mfg Co h 14 Cole av
" Robert A driver h 82 Livingstone
Dews Alice Davis Mrs h 136 George [av
Dewsnap Ardern pres 116 Chestnut h 72 Chapin
" Gladys steno bds 494 Plainfield
" John painter h 494 Plainfield
Dexter Agnes E Mrs h 35 Pitman
" Albert, Gorham's h 229 Waldo
" Albert W silversmith h 294 Cranston
" Alice B Mrs h 654 Plainfield
" Alice J housekeeper 9 Cromwell
" Amey B widow William J h 152 Bayard
" Arthur F machinist h 137 Houston
" Asylum, Hope opposite Bowen
" Bertha M bds 256 Union av
" Bessie G h 10 Grosvenor av
" Charles H metal spinner h 616 Prairie av
" Charles H Mrs h 58 Charles Field
" Charles L steamfitter bds 256 Union av
" Clarence E steamfitter bds 256 Union av
" Clarence J machinist bds 380 Friendship
" Frank carpenter bds 70 Carpenter
" Frederick E bookkeeper bds 654 Plainfield
" Frederick E foreman h 237 Eighth
" George R h 93 Burnside
" Harold K clerk bds 256 Union av
" Henry H clerk registry dept P O h at E Prov
" Jennie M Mrs bds 15 VanAuadall
" John variety 953 N Main h Lincoln
" Joseph jeweler rms 157 Friendship

Dexter
" Joseph A jeweler h 380 Friendship
" Lillian A manicure bds 160 Smith
" Louis I supt 50 Borden h 429 Morris av
" Mae W bds 206 New York av
" Mary A widow Charles A h 160 Smith
" Mary I widow Curtis W h 88 Vernon
" Maude operative bds 654 Plainfield
" Merrill L carpenter h 45 Hillwood
" Nettie I clerk 21 Stevens b 173 Roosevelt
" Ralph electrician bds 57 W Friendship
" Theodore E teacher Hope-st High school h at Central Falls
" Thomas W laborer h 71 Wickenden
" Walter W h 62 Everett av
" William F enameler h 276 Niantic av
" William L farmer h 256 Union av
" Willis G machinist h 32 Hammond
Dextrase Della bds 380 Friendship
" Jennie R carder bds 380 Friendship
" Joseph D jeweler h 380 Friendship
Dey Mary Helena associate principal 216 Hope bds do [19 Marion av
Deyell Arthur R bookkeeper and sec Foxon Co h
" Harold J (H J Deyell Refining Co) also treas 239 W Exchange h 17 Rhodes [Sabin
" H J Refining Co smelters and refiners 79
Deyo Joseph glassworker h 553 Harris av
DeYoung John cigarmaker rms 1170 Westminster
Dezakewics Jan laborer h 297 Chalkstone av
Deahrewics John, B & S h 272 Chalkstone av
Deziel Walter W chauffeur bds 63 Devonshire
" Wilfrid watchman h 63 Devonshire
Dezyck Clara h 17 Putnam
Dhonott Florence saleswoman bds 55 Hudson
" Frank operative h 53 Hudson [av
Diacomt Herman (Shea & Diacomt) b 19 Beacon
Diacuttes Lorenso laborer h 26 Monticello
DiAdario Giuseppe shoe repairer bds 9 Tower
Dial Thomas R clothing 67 Empire h 25 Transit
Diamas Christopher rem to Pawtucket
Diamastopoolos Christo waiter h 6 Messer
Diamond Abraham fish 14 Shawmut h 25 N Davis
" Charles shoemaker 51 Gay h 98 Potter's av
" Frank E (U S A) bds 42 Jefferson
" Henry H accountant 1214 Turk's Head bldg bds 63 Carpenter
" James B steamfitter bds 42 Jefferson
" John laborer h 22 SanSouci
" Machine Co 9 Codding
" Morris grocer 280 Pine and treas 124 Empire rms 347 Friendship
" Peter h 22 Merrill
" Robert (Diamond & Byrne) 19 Calender h at N Attleboro Mass
" Robert jeweler rms 186 Broadway
" Sarah widow Irving M h 42 Jefferson
" Street Wood & Coal Co 62 Diamond
" Walter A clerk bds 42 Jefferson
" & Byrne (Robert Diamond and Philip J Byrne) mfg jewelers 19 Calender
" see DIMOND and DIMAN
Diano Alfredo rem to Lowell Mass
" Antonio driver h 145 Tell
" Francesco laborer h rear 90 Ring
" Luigi laborer h rear 90 Ring
" Michele pedler h 11 Knight
" Vincenso h 30 Swiss
DiAntico Antonio laborer bds 25 Ledge
Dias Anna widow Manuel V h 37 Ives
" Frank J liquors 122 Wickenden and grocer 102 Ives h 24 Trenton
" Joseph operative h 24 Trenton
" Joseph W porter 37 Canal h 279 Rhodes
" Manuel V died Sept 13 1919
" William F polisher h 53 Ives
DiBaldi Francesco laborer h 534 Branch av
DiBalsi Benedetto rem to Warren
" Giuseppe clerk bds 26 Vinton
" Luigi tailor bds 26 Vinton
DiBartolo Angelo laborer h 109 Croom
" Carmine fileworker h 214 Cedar
DiBattista Gerardo porter h 185 Federal
" Joseph clerk bds 185 Federal
" Joseph coremaker h 194 Broadway
" Maria clerk bds 185 Federal
Dibblee Wesley G rem to Wrentham Mass
DiBello Domenico laborer h 120 Hawkins
" Francesco laborer h 76 Hawkins
" Pasquale tailor 117 Broadway h 68 Arthur av
" Salvatore laborer h 2 Veto
DiBenedetto Concetta widow bds 645 Union av
" Domenico laborer h 19 What Cheer av
" Francesco variety 131 Atwells av h do
" Giuseppi carpenter h 67 Ethan

DiBenedetto
" Riccardi musician bds 14 Albro
" Teresa widow bds 168 Progress av
" Tommaso gardener h 659 Union av
DiBesceglia Serio laborer h 24 Ridge
DiBiase Angelo dry goods 250 Pocasset av h 275 Laurel Hill av
" Antonio laborer bds 104 Cedar
" Antonio loomfixer h 811 Charles
" Antonio jr laborer h 811 Charles
DiBisaio Andrea laborer h 8 Lily
" Angelo laborer h 85 Knight
" Antonio laborer h 178 Wallace
" Antonio shoemaker h 33 Jones
" Rocco pedler h 79 Hazel
DiBucci Giovanni laborer h 79 Ridge
" Luigi laborer h 79 Ridge
DiBuonanno Errico laborer bds 18 Arthur av
DiBuono Domenico operator h 124 Leo av
DiCandio Carlo stonecutter h 45 Tappan
DiCapita Alberindo laborer h 96 Veasie
DiCaprio Paolo foundryworker h 488 W Exchange
DiCarlo Domenic salesman 50 Plainfield h at Natick
DiCasparro Angelo grocer 708 Atwells av h r do
" Teresa widow Sebastian bds 708 Atwells av
DiCataldi Francesco laborer h 43 Weeden
" Gasia widow bds 335 Union av
DiCecco Giuseppe operative h 623 Douglas av
" Mary Mrs bds 623 Douglas av
" Philip operative h 629 Douglas av
DiCemso Benjamin laborer h 154 Dante
DiCenso Angelo street sweeper h 36 Weeden
" Domenico laborer h 125 Cedar
" Emanuele laborer h 15 Eutaw
" Errico laborer bds 125 Cedar
DiCenzo Antonio contractor h 475 Admiral
" Cosmo laborer h 51 Brayton av
" Francesco laborer h 119 Dante
" Minotte laborer bds 51 Brayton av
" Rocco gardener City Hospital h 467 Admiral
DiCesare Michele operative h 604 Charles
" Polidoro laborer h 25 Marietta
DiCesaso Emanuel laborer h 575 Eaton
DiChiara Francesco baker h 74 Spruce
" Frank barber h 140 Cedar
" Joseph tailor h 14 Messinger
" Pietro jeweler bds 140 Cedar
" Salvatore jeweler bds 140 Cedar
DiChiaro Domenico laborer h 121 Tell
DiCiccio Angelo bds 92 Tell
" Anthony barber h 13 Bond
" Bernardo barber h 147 Dutton
" Felice operative h 629 Douglas av
" Francesco laborer h 51 Brayton av
" Giuseppi driver h 178 Wallace
" Louis rms 43 Bassett
DiCicco Antonio laborer h 251 Atwells av
" Antonio laborer h 24 Trainor
" Antonio laborer h rear 197 Cedar
" Francesco railroad freight h 165 Cedar
" Giovanni laborer h 107 Penn
" Giuseppe laborer h 107 Penn
" Natale tailor h 10 Albro
" Salvatore laborer h 112 Cedar
DiCiullo Massenieno h 465 Branch av
DiCiurcio Cosmo barber 621 Hospital Trust bldg bds 21 Albro
" Paul barber h 130 Federal
DiCivita Giuseppe shoe repairer 367 Potter's av h 157 Hartford av
Dick Andrew J clerk 243 Westminster h at Pawt
" Dorothy R student bds 75 Ocean
" Janet B steno 18 Snow bds at Pawtucket
" Ethel E dressmaker 511 Westminster rm 507 h 243 Williams
" John, B & S h 65 Felix
" Joseph N clerk 380 Westminster
" Joseph N fish dealer h 75 Ocean
" Lydia A widow Frederick rms 339 Washington
" Margaret W h 243 Williams [New York city
" Samuel prop Canadian Fur Trading Co h at
Dickens Charles electrician h 141 Dudley
" Charles soda water 5 Ellery bds 66 Bishop
" George W confectionery h 202 Fifth
" Harry meatmarket 371 S Main h 33 Arnold
" Isaac soda water bds 33 Arnold
" Israel B sec and treas 22 Cypress h 182 Holden
" Maurice W plumber and (J L Gannon Co) 5 Ellery h 11 Inkerman
" William F toolmaker h 781 Chalkstone av
" William H diecutter bds 356 Weybosset
Dickerman Grace E librarian 106 Francis rms 350 Benefit [Webster av
" William C asst supt 51 Empire rm 620 h 415

Dickerson Charles E G music teacher 41 Conrad bldg h 31 Gladstone
" Clarence H clerk 20 Market sq h 7 Jillson
" Gladys P bds 366 Douglas av
" Isaac pork dealer h 85 Oak
" James engraver 266 Weybosset h at Warwick
" John chauffeur h 87 Overhill rd
" see DICKINSON and DIXON
Dickert Emil R machinist h 46 McKinley
Dickey Frank R motorman h 28 Bridgham
" Ruppert A chauffeur bds 32 Sprague
" Stella M ladies' hairdresser 408 Lapham bldg bds 104 Broad
" see DICKIE
Dickie Archibald switchman h 169 Gano
" James A laborer h 202 Fifth
" James V ironworker bds 65 Wayne
" Matthew, B & S bds 65 Wayne
" Percy printer h 53 Benevolent
" William laborer h 23 Colfax
" William machinist h 65 Wayne
" William M sub fireman B & S h at Pawtucket
" see DICKEY
Dickinson Betsey widow Wright h 196 Burnside
" Claribel E clerk Journal bds 168 Pearl
" Everett S buyer 243 Westminster rms 390 Weybosset
" Frank S agt bds 291 Globe
" Frederick H student bds 196 Burnside
" George clerk 61 Peck h 34 Grove
" George mill agent h 196 Webster av
" George jr student bds 196 Webster av
" George L carpenter h 130 Laura
" George L jr clerk bds 130 Laura
" Gladys R clerk bds 58 Wendell
" John H bookkeeper h 196 Burnside
" LeRoy E foreman 127 Summer h 63 Laura
" Lucy E widow Lester rms 10 Shepard
" Mary widow George W h 291 Globe
" Mildred H M h 42 College
" Myron W stereotyper Journal h 168 Pearl
" Myron W jr inspector bds 168 Pearl
" Robert butler h 130 Thayer [S Angell
" Robert H M ins agt 202 Ind Trust bldg h 26
" Rowland machinist h 14 Reeder
" Sarah h 292 Thayer
" Whitney machinist h 58 Wendell
" William E buyer 292 Westminster h 108 Peace
" W H lubricating mgr 319 Hospital Trust bldg h 125 Eddy
" see DICKERSON and DIXON
Dickman Albert laborer h 128 South
" Annie widow Bernard h 37 Viola
" Joseph locksmith h 48 Robinson
Dickson C Joseph clerk 91 S Main h 110 do
" Frank bds 114 Congdon
" James A Rev pastor First United Presbyterian church h 41 Chapin av
" Walter F h 84 Lester
" William R laborer h 31 Plante
" see DIXON
DiClement Archele shoe repairer h 187 Unit
" Nicola (Washington Shoe Repairing Co) 126 Washington h 1315 Chalkstone av
DiClemente Teresa clerk bds 63 Brayton av
DiCola Conjetta steno 1022 Hosp Trust bldg bds 512 Woodward rd
DiCorpo Giuseppe laborer h 40 Langdon
" Nicole laborer h 3 Malvern
DiCostanzo Giuseppi laborer h 31 Marietta
DiCottis Michele jeweler h 50 Terrace av
DiCosio Michele laborer h rear 166 Spruce
Dictaphone Co The dictating machines 37 Weybosset rm 52

Dideski William laborer h 68 Joslin
DiDiego Francesco laborer h 65 Brayton av
" Nicola shoemaker bds 51 Brayton av
Didier Clyde F clerk 7 Crawford sq h 133 Briggs
DiDitro Antonio laborer h 33 Marietta
" Pasquale laborer h rear 33 Marietta
DiDomenico Antonio h 72 Courtland
" Belardi laborer h 51 Brayton av
" Gaetano laborer bds 659 Union av [wells av
" Nickolino fitter 275 Westminster h 297 At-
" Nicole tailor h 297 Atwells av
" Raffaelo laborer bds 659 Union av
" Rodolfo tailor h 243 Federal
DiDonato Beniamino laborer h 37 Ashton
" Biagio laborer h 253 Atwells av
" Ermideo laborer railway h 61 Ledge
" Giuseppe tailor 247 Pocasset av h 129 Murray
" Nicole laborer h 401 W Exchange
" Paride baker bds 102 Federal
" Pasquale cobbler bds 11 Tiber

Diebold H Adam bookkeeper 131 Washington rm 408 rms 109 Aborn
" Safe & Lock Co 259 Eddy
Didone Antonio laborer bds rear 94 Gesler
Diess Joseph laborer h 38 Wickenden
Diedina Carmine painter bds 129 Spruce
DiElouise Luigi tailor 275 Westminster h 25 Jones
Diemente Filippo knifemaker h 55 Brayton av
DiEpiro Frank laborer h 409 Union av
Diero Bernardo laborer h 80 Veasie
Dietel Babette widow John M h 57 Althea
" George J T toolmaker bds 57 Althea
Dieterich Frederick A (Weinecker & Dieterich) mfg jewelers 128 N Main h at Edgewood
Diets Anna S widow Frederick h 24 French
" Charles bds 24 French
" Donald E h 244 Irving av
" Frederick florist 23 French bds 24 do
" Martha S widow Jacob C died Feb 4 1919
Dies M Louis physician Butler Hospital bds do
DiFalco Clementina clerk bds 63 Terrace av
" Jennie embalmer 39 Knight h 2 Swiss
" Rocco Est undertaker 39 Knight
" Tommaso machinist h 114 Cedar
DiFanto Paoli blacksmith bds 133 Ridge
" Pietro porter h 133 Ridge
DiFelice Mario spinner bds 73 Knight
" Sabetta widow h 73 Knight
Diffley Charles compositor bds 299 Waverly
" Edward J printer bds 299 Waverly
" Elsie steno 232 Broad h 61 Dora
" John J blacksmith h 299 Waverly
" J Frank mechanic bds 61 Dora
" Mary widow Patrick h 64 Arnold
" Patrick F h 61 Dora
" Vincent clerk 1890 Westminster
" see DUFFLEY and DUFLEY
DiFilippo Angelo operative bds 124 Fairview
" Antonio laborer h 143 Pomona av
" Luigi operative h 124 Fairview
" Nicola bds 124 Fairview
" Pasquale laborer h 62 Hazard
" Vincenzo operative h 157 Erastus
DiFilippo Domenico auto repairer 24 Arthur av h at Cranston
DiFolco Antonio undertaker 100 Gesler h do
" Filippo laborer bds 62 Ridge
" Giovanni clerk bds 63 Terrace av
" Saverio laborer h 62 Ridge
" Vincenzo laborer h 62 Terrace av
DiFondo Pasquale laborer bds 45 Swiss
DiFonso Antonio laborer h 110 Gesler
" Salvatore laborer bds 51 Brayton av
DiFranzo Luigi laborer h 747 Academy
DiFruscio Antonio laborer h 130 Acorn
DiFusco Francesco woolsorter h 45 Gillen
Digby Charles F ironworker h 114 Ocean
DiGenos Francesco weaver h 30 Tell
Digest Publishing Co publishers 123 Prairie av
Diggins John J compositor Journal h 126 Oakland av
" Patrick helper h 132 Transit
" Thomas driver h 439 Benefit
Diggs Coleman longshoreman h 13 Olney
" John H laborer h 8 Evans
" Luther oyster opener h 16 E Transit
" Porter oysterman h 207 Dexter
" Thomas H driver h 83 Central
DiGiacomo Stefano laborer h 10 Gesler
DiGiambernardini Carmine laborer h 3 Ledge
DiGiorgis Giulio baker h 91 Vinton
DiGiovanni Angelo laborer h 470 Branch av
" Donato laborer h 347 Hawkins
" Giacomo laborer h 56 Gillen
" Pietro laborer bds 555 Charles
DiGiulo Callisto rem to Pawtucket
" Gabriele rem to Pawtucket
" Simone rem to Pawtucket
DiGiuseppe Angelo laborer h 287 Pocasset av
" Francesco weaver h 19 Barker
" Giovanne bds 19 Barker
" Sabatino weaver h 40 Jones
DiGrado Alferie S molder h 63 Rowan
" Catherine widow Francisco h 70 Rowan
" Frank W coremaker h 71 Glover
" Henry A hoseman Hose 1 bds 70 Rowan
" John A taxi driver h 1151 Chalkstone av
DiGrasia Brigida widow h 90 Spruce
Dilorio Agostino laborer bds 29 Africa
" Andrea chauffeur h 165 Atwells av
" Annie jeweler bds 74 Sutton
" Antonio h 165 Atwells av
" Antonio farmer h 227 Unit
" Bennie laborer h 129 Spruce
" Carmina widow h 71 Spruce

DiIorio
" Carmine tire repairer h 41 Messenger
" Concetta jeweler bds 124 Vinton
" Costanzo laborer bds 129 Spruce
" Domenico chauffeur bds 165 Cedar
" Domenico laborer h 91 Ring
" Donato dresser h 4 Dale
" Elvina jeweler bds 124 Vinton
" Felice chauffeur h 77 Dean
" Fillipo laborer h 98 Croom
" Francesco bds 227 Unit
" Francesco conductor h 77 Dean
" Francesco laborer bds 129 Spruce
" Gennaro (Queen Spring Water Co) 15 Lily h 124 Vinton
" Gennaro carpenter bds 13 Manson
" Gennaro jeweler h 27 Cumerford
" Giovanni chauffeur bds 227 Unit
" Giovanni jeweler h 67 Spruce
" Giuseppe laborer h 74 Sutton
" Giuseppe laborer h 13 Manson
" Giuseppi weaver bds 227 Unit
" Jennie dressmaker 124 Vinton bds do
" Jenny jeweler bds 74 Sutton
DIIORIO JOHN undertaker 189 Atwells av—
See page 1303
" Luigi, B & S bds 227 Unit
" Luigi bottler bds 19 Ring
" Luigi laborer h 128 Penn
" Marco carpenter h 203 Cedar
" Orasia widow bds 67 Spruce
" Pasquale h 26 Brockton
" Vincenzo laborer h 23 Murphy
DiJeser Pasqualli bds 615 Manton av
" Sebastian H (DiJeser & Ortoleva Co) h 615 Manton av
" & Ortoleva Co (S H DiJeser, R S Ortoleva) real estate and ins 29 Weybosset rm 44
DiJoseph Francesca barber 918 Atwells av h 99 Hendrick
DiLauro Benvenuto shoemaker h 117 Ring
" Enrichetta clerk bds 117 Ring
DiLeonardo Domenico laborer h 157 Erastus
" Salvatore laborer h 19 Falls pl
DiLeone Giuseppe jeweler bds 332½ Atwells av
" John barber 489 Cranston bds 332½ Atwells av
" Raffaelo student bds 332½ Atwells av
Dilionas Wacias laborer h rear 141 Delaine
Dill Alice M Mrs rem to Washington D C
" Edna B nurse bds 66 Plenty
" Eleanor nurse bds 21 Harvard av
" George E wood carver h 32 Arnold
" Samuel J porter 128 Dorrance h at Warren
Dillabur James H h 71 Common
" William L clerk 42 Richmond rms 4 Greene
Dillaley Frank H bds 57 Charles Field
Dillard Signora laundress h 203 Meeting
Dillenberger Emma C clerk 1515 Turk's Head bldg bds 85 Eighth [Eighth
" Frederick W carrier East Side P O bds 85
" Katherine M widow Gustave A h 85 Eighth
Dillingham Albert E instructor B U r 14 Brunonia Hall
" Leon H clerk Union station rm 201 h at Riverside [Potter's av
Dillman Frank M roofing supt 830 Eddy bds 35
Dillon Adelaide L steno 12 S Water bds 123 Wesleyan av [Sorrento
" Agnes M teacher Althea-st school bds 39
" Andrew machinist h 69 Joslin
" Anna widow Benjamin R h 114 Taber av
" Anna F steno bds 7 Homestead av
" Catherine A printer bds Rochambeau av opp cemetery
" Charles laborer h 18 Fremont
" David clerk bds 23 Sexton
" Dora M bds 1406 Broad
" Edgar J carpenter h 133 Colfax
" Edward J jr Builders' Iron Foundry bds 686 Chalkstone av
" Edward L salesman 107 Stewart h 180 Potter's av [av
" Eleanor N clerk 20 Market sq bds 26 Linwood
" Eva Z cashier 42 Pine h 105 Medway [av
" Florence F steno 20 Gordon av bds 94 Prairie
" Frank R laborer bds 45 Landor
" George E jeweler h 7 Homestead av
" Gertrude R clerk bds 301 Oxford
" Grace jeweler bds 20 Spencer
" Hubert J chauffeur bds 788 Potter's av
" James jeweler rms 636 Westminster
" James F polisher h 301 Oxford
" James P gardener Swan Point Cemetery h Rochambeau av opp the cemetery
" Jane widow Edward J h 189 Holden

Dillon
" John ambulance driver R I Hospital h do
" John clerk 37 Canal h at Pawtuxet
" John printer rms 19 Mulberry
" John D, B & S bds 94 Prairie av
" John E clerk 260 W Exchange h 1370 Broad
" John F clerk 37 Canal h at Edgewood
" John H janitor Regent-av school h 20 Spencer
" John H millwright h 40 Ashmont [av
" John J clerk 380 Westminster h 74 Smithfield
" John J compositor Journal h 19 Mulberry
" John J mason bds 376 Wickenden
" John P lineman bds 19 Bogman
" Josephine teacher East Manning-st school h 105 Medway [etery
" Julia A printer bds Rochambeau av opp cem-
" Lila bds 123 Wesleyan av [tery
" Lucy J clerk bds Rochambeau av opp Cemetery
" Lucy T housekeeper 81 State [tery
" Madeline clerk bds Rochambeau av opp ceme-
" Madeline V clerk B & S bds at Lafayette
" Margaret A bookkeeper 138 S Main bds at Pawtuxet
" Margaret M clerk 291 Westminster bds Rochambeau av opp cemetery [Smith
" Margaret M steno 65 Mathewson bds 380
" Marguerite L clerk bds 123 Wesleyan av
" Mary dressmaker bds 210 Ocean
" Mary widow Patrick bds 10 Unit
" Mary A bookkeeper 54 Page bds at Pawtuxet
" Mary A jeweler h 81 State
" Mary A laundress h 1406 Broad
" Mary E housekeeper 788 Potter's av
" Mary J widow Alfred h 23 Sexton
" Mary M printer b Rochambeau av opp cemetery
" Michael waiter rms 1 Walnut [Smith
" Nellie R nurse 109 Washington rm 407 b 380
" Patrick baker rms 1 Walnut
" Patrick laborer bds 334 Wickenden
" Richard rms 38 N Court
" Rosalind A clerk bds 93 Ohio av
" Sarah widow John D h 123 Wesleyan av
" Thomas braider bds 192 Harrison [ton
" Thomas A engine turner 151 Pine bds 23 Sex-
" Thomas A painter bds 788 Potter's av
" Thomas J laborer h 10 Madison
" Walter D salesman h 1406 Broad
" Walter J clerk 186 S Main h 380 Smith
" William A sign painter rms 313 Washington
" William H clerk 380 Westminster h 74 Smithfield av
DiLoia Nicola laborer h 84 Metcalf
DiLomba John porter 155 Canal h at E Prov
DiLonardo Nicola laborer bds 680 Douglas av
DiLorenzo Angelo clerk 57 Weybosset bds at Thornton
" Domenico laborer h 137 Daniel av
" Giovanni laborer bds 131 Federal [ly
" Giuseppe barber 822 Potter's av h 339 Killing-
" Giuseppi laborer h 52 Ascham
" Pasquale laborer h 36 Moorefield
DiLucca John laborer h 17 Borden
DiLuglio Antonio laborer h 47 Prudence av
" Antonio jr laborer bds 47 Prudence av
" Domenico banker 328 Atwells av h 92 Vinton
" Ralph bookkeeper 328 Atwells av b 92 Vinton
" Tomasso clerk bds 92 Vinton
DiLustro Crescenzo laborer h 26 Bond
" Vito salesman h 620 Union av
DiMaio Alessandro baker 273 Academy av h 1119 Chalkstone av
" Angelina clerk bds 31 Crout
" Angelina laborer bds 23 Sutton
" Antonio laborer h 20 Rebuplican
" August baker 380 Westminster
" Ciro laborer bds 125 Gesler
" Cristofero h 225 Carpenter
" Daniel machinist h 698 Public
" Filomena widow bds 31 Crout
" Francesco laborer h 23 Sutton
" Giacchino baker h 102 Penn
" Giovanne barber h 31 Kenyon
" Giuseppina widow h 11 Piedmont
" Julia operative bds 698 Public
" Lucia clerk bds 31 Crout
" Mary operative bds 698 Public
" Michael A, B & S bds 698 Public
" Michele laborer h 165 Spruce
" Michele laborer bds 23 Sutton
" Pasquale laborer bds 11 Piedmont
" Susan widow Michele h 298 Knight
" Vincenso shoemaker h rear 206 Cedar
" Vincenso teamster h 25 Piedmont
" Vito laborer h 31 Crout

Diman Jennie M bds 805 Smith
" Louise Miss h 300 Angell
" see DIAMOND and DIMOND
DiMarco Antonio laborer h 38 Crout
" Carmine laborer h 39 Flora
" Carmine A laborer h 42 Crout
" Frank prop 392 W Exchange h 42 Crout
" Pietro (Prov Ice Cream Co) 16 Calender h 525 Charles
" Vincenzo laborer h 816 Charles
DiMario Domenico laborer h 512 W Exchange
" Giovanni laborer h 21 Magdalene
" Giuseppe fileworker h 522 W Exchange
" Giuseppi pedler h 408 Atwells av
" Luigi laborer h 11 Windmill
" Salvatore laborer h rear 361 Atwells av
DiMarro Antonio h 299 Knight
DiMartino Domenico laborer h Sandringham av
" Giovana widow h 176 Wallace
DiMarzio Bernardo laborer h 111 Metcalf
" Gaetano operative h 87 Metcalf
" Paride A, B & S h 81 Ridge
DiMascio Concezio laborer h 99 Cedar
" Pasquale butcher h 34 Concannon
" Valensio h 710 Charles
" Vincenzo carpenter h 44 Arthur av
DiMascola Francesco plumber h 13 Magdalene
" Gaetano ins agt 44 What Cheer av
DiMatteo Davide city laborer h 154 Federal
" Frank bds 151 Federal
" James clerk h 10 Swiss
" Rosario bds 151 Federal
DiMattio Antonio laborer h 132 Knight
DiMauro Antonio G janitor Strand bldg h 299 Knight
" Domenico laborer h 579 Union av
" Francesco auto repairer h 722 Union av
" Santo laborer h 129 Hospital
" Vincenza widow h 117 Acorn
Dime Messenger Company 59 Union
DiMeco Edward laborer h 34 Bradley
DiMeglio Aniello laborer h 121 Enfield av
" Antonio (U S A) bds 121 Enfield av
" Domenico fileworker bds 118 Federal
" Felice jeweler bds 118 Federal
" Gaetano knife maker bds 121 Enfield av
" Giovanni laborer h rear 114 Federal
" Italo J weaver h 866 Douglas av
" Nancy clerk bds 75 Arthur av
" Nicole actor bds 11 Vinton
" Rachela jeweler bds 118 Federal
" Raffaele grocer 276 Atwells av h 75 Arthur av
" Saverio pedler h 11 Vinton
" Teresa jeweler bds 118 Federal
" Vincenzo h 118 Federal [av
" Vincenzo N mgr 276 Atwells av bds 75 Arthur
" Vito laborer h 274 Atwells av
DiMeio Fiorindo jeweler h 1 Miantonomi court
Dimentici Alfredo clerk h 138 Atwells av
DiMeo Agostino laborer bds 9 Spruce
" Alberto tailor 44 Broadway h r 239 Atwells av
" Alfred J (Empire Stone Setting Co) 131 Washington rm 303 h 54 Marion av
" Alessandro engineer bds 9 Aventine av
" Antonio h 78 America
" Antonio plumber bds 14 Clyde
" Armando clerk 346 Atwells av b 78 America
" Carrie dressmaker h 255 Federal
" Cosimo barber 792 Broad h 116 Cedar
" Daniel jeweler h 255 Federal
" Domenico foreman h 9 Aventine av
" Giacobbo laborer h 16 Sutton
" Giovanni B laborer h 624 Union av
" Giuseppi foreman bds 9 Aventine av
" Isador (Empire Stone Setting Co) 131 Washington rm 303 h 20 Hamburg av
" Isadore laborer h 14 Albro
" Lorenso laborer h 22 Ridge
" Luigi h 209 Cedar
" Marie widow Luigi h 98 Hawkins
" Mary F clerk bds 78 America
" Maryanna widow Francesco h 14 Clyde
" Nicola clerk bds 9 Aventine av
" Nicole jeweler bds 16 Penn
" Pasquale jeweler bds 9 Aventine av
" Rose Mrs dressmaker h 16 Penn
" Santo operative bds 14 Clyde
" -Stone Co granite 75 Westminster rm 24
" Thomas clerk bds 78 America
" Vincenso laborer h 15 Hewitt
DiMichele Antonio laborer h rear 197 Cedar
" Giosofatto laborer h 62 Coggeshall
Dimick Albert W treas Grosvenor-Dale Co 105 Grosvenor bldg h 25 Elm Grove av
Dimigitis John chauffeur rms 317 Washington

Diminni Tommaso jeweler h 434 Atwells av
DiMitri Francesco carpenter h 220 Pocasset av
" Francesco stamper h 51 Federal
" Luigi weaver h 112 Federal
" William student 87 Weybosset rm 50 bds 220 Pocasset av [bds do
Dimitroff C Vladimer T clerk Prov City Hospital
Dimizas Angelo (Dimizas Bros) rms 25 Broadway
" Bros (Angelo, George and Nicholas) restaurant 87 Washington (General Lafayette Baking & Pastry Co also bakers 95 South
" George (Dimizas Bros) rms 25 Broadway
" Nicholas (Dimizas Bros) rms 25 Broadway
Dimond Abraham (Diamond Company) h at Edgewood
" Charles A shoe repairer h 98 Potter's av
" Clara F teacher dancing bds 814 Broad
" Company dept store 244 Westminster and 105 Weybosset
" Florence bds 814 Broad
" Francis R clerk 212 Grosvenor bldg bds at Bristol [bds 48 Comstock av
" Harriet E bookkeeper 47 Washington rm 8
" Helen V steno bds 44 Congress av
" Fred F art student bds 44 Congress av
" Hope F art student bds 44 Congress av
" Jacob boots and shoes 179 S Main bds 98 Potter's av
" Leo J engraver rms 265 Washington
" Oscar pedler h 6 Boone
" Rachel bds 43 Comstock av [Broad
" Virginia E steno 430 Ind Trust bldg bds 814
" see DIAMOND and DIMAN
DiMonti Ercole laborer h 355 Atwells av
" Paoli rem to California
" Raffaele laborer h 133 Spruce
" Raffaelo laborer bds 186 Enfield av
" Salvatore barber bds 355 Atwells av
" Vincenzo laborer h 340 Atwells av
Dimsey Bertram Y machinist bds 57 River av
" Earl A rem to Poughkeepsie N Y
" Irving E student bds 57 River av
" Joseph mariner h 57 River av
" Maude E saleswoman bds 57 River av
DiMuccio Alberto fileworker bds 92 Murray
" Antonetta widow h 92 Murray
" Antonio h 88 Hall
" Antonio city laborer bds 48 Brayton av
" Antonio laborer h 72 Vinton
" Bartholomeo weaver h 39 Sophia
" Francesco fileworker bds 92 Murray
" Giovanne B, R R laborer h 67 Simmons
" Giuseppi laborer h 8 Hauxhurst
" Maria widow Giovanni h 12 Ring
" Maria S saleswoman bds 12 Ring [Esther
" Pasquale Mrs variety 627 Union av h 86
" Pasquale weaver h 86 Murray
" Paul h 91 Pocasset av
" Raffaele laborer h 512 Union av
" Teresa dressmaker bds 12 Ring [av
Dinagan William H guard Texas Co h 896 Allen's
Dinagen James M printer bds 64 Saratoga
" Marion G cashier bds 64 Saratoga
" Patrick F deputy sheriff Prov County Court House h 64 Saratoga
DiNapoli Antonio laborer h rear 100 Penn
" Brigida widow h 223 Laurel Hill av
" Mary bds 6 Nahant
" Paolo fireworks h 6 Nahant
DiNardi Giuseppe fireworker h 130 Federal
" Giuseppi laborer h 149 Ridge
" Leonilda widow Vincenzo bds 125 Tell
" Mauro laborer bds 143 Ridge
Dingee Charles driver bds 1278 Chalkstone av
" George H clerk 112 Union h 55 Redwing
" Leland H foreman bds 41a Massie av
Dingle George blacksmith rms 73 Chestnut
Dingwell Frank F jeweler bds 96 Stewart
" Joseph jeweler bds 96 Stewart
Dinnany James L machinist h 32 Royal
" Stephen J shipping clerk bds 358 Carpenter
Dinneen Annie nurse Dexter Asylum bds do
Dinneny Thomas R reporter Journal b 17 Vernon
DiNobili Luigi laborer h 11 Wainwright
DiNoboli Giuseppe laborer h rear 83 America
DiNocco Raffaele painter h 197½ Atwells av
Dinosky William fireman h 14 Dorr
Dinsch Dora widow Traugott J bds 169 Eastwood av
Dinsdale Masie steno bds The Minden apt 10
Dinsmore Annie E housekeeper h 46 Brownell
" Charles E died Nov 29 1919
" Ella M bds 111 S Angell
" Frank R clerk bds 200 Oxford

Dinsmore
" Henry M sub foreman B & S h 671 Smith
" John C bds 200 Oxford
" Lillian jeweler rms 414 Pine
" Samuel carpenter h 46 Brownell
" William E salesman 178 Dorrance h at Fall River Mass
" see DENSMORE
DiNucci Carmine painter h 753 Charles
" Carmine laborer h 151 Sutton
" Giorgi baker h 45 Tappan
" Nicholas jeweler h 3 Harkness
" Pietro grocer 316 Hawkins h do
" Tommaso laborer h rear 26 Ridge
DiNuccia Argentina clerk B & S bds 33 Ringgold
" Camillo agent h 33 Ringgold
" Carmina widow Cosmo h rear 62 Spruce
" Marco molder h 121 Arthur av
" Tomasso laborer h rear 26 Ridge
DiNunzio Angelo widow died Oct 25 1919
" Francesco baker h 9 Spruce
" Giuseppi barber 113 Spruce h 98 Penn
" Giuseppi laborer bds 87 Penn
" Giuseppi laborer bds 43 Weeden
" James jeweler h 61 Joslin
" Michele barber h 11 Ceres [Central Falls
Dion Elie H salesmgr 87 Weybosset rm 39 h at
" Elva clerk 244 Westminster bds 339 Pine
" Joseph blacksmith h 64 Newark
" Joseph H machinist h 17 Erastus
" Leon laborer h 339 Pine
" Timothy S garage h 30 N Court apt 28
" Walter pedler h 246 Globe
" Wilfred I barber 971 Broad h 8 Calla
" William J pedler bds 813½ Eddy
" Zepherin motorman h 52 Cumerford
Dionisio Francesco laborer h 11 Piedmont
" Gaetano laborer bds 11 Piedmont
" Gaetano pedler h 8 Republican
" Giovanne laborer h r 3 McAvoy
" Maria widow Pietro A h 8 Republican
Dionne Adelard bds 73 Curtis
" Aime J weaver h 11 Benton
" Albert, B & S bds 885 Atwells av
" Albert D J, B & S bds 163 Amherst
" Dontail carpenter h 885 Atwells av
" Dontail carpenter h 163 Amherst
" Elos A mgr 110 Putnam bds 73 Curtis
" Eugene J, B & S h 51 Covell
" Eugene J, B & S bds 885 Atwells av
" Israel h 73 Curtis
" Joseph auto repairer h 36 Julian
" Joseph carpenter h 25 Sonoma ct
" Joseph millwright h 338A Manton av
" Joseph A weaver h rear 294 Manton av
" Joseph T carpenter h 28 Joslin
" Ludger A carpenter h 73 Health av
" Omere A inspector B & S bds 28 Joslin
" Tancrede carpenter h 18 Fairfield av
" Treffle F weaver h 47 Putnam
Dionofrio Antonio laborer h 240 Wallace
" Antonio Mrs dry goods 240 Wallace h do
Diorio C Thomas clerk 108 Weybosset h 53 Woodman
DiOrio Antonio farmer h 227 Unit
" Francesco weaver h 638 Admiral
" Gennaro chauffeur bds 24 Courtland
" Giovanni jeweler h 24 Courtland
" Giuseppi weaver bds 227 Unit
" Louis, B & S bds 227 Unit
" Louis laborer 33 Newark
" Nicole jeweler bds 24 Courtland
" Peter laborer r 17 Newark
" Raffaelo laborer h 17 Newark
" Vincenso laborer h 191 Unit
Diotte Alexander tel repair man h 140 Wilson
" Louis F machinist h 403 Fountain
Diossi Domenico laborer h 18 Republican
DiPadua Domenico weaver h 19 Touro
DiPalma Domenick cigars and tobacco 328½ Atwells av h r 326 do
" Giovanni laborer h 104 Tell
" Teresa widow h r 326 Atwells av
DiPalmo Aniello laborer 14 Lake
" Antonio clerk bds 403 Atwells av
" Carmen jeweler bds 14 Lake
" Giuseppi clerk bds rear 328 Atwells av
" Giuseppi laborer h 206 Dora
" Lena laborer bds 206 Dora
" Peter jeweler h 162 Globe
" Serafino confectionery 371 Atwells av h 403 do
DiPanni Antonio laborer bds 26 Gesler
" Francesco laborer h 114 Spruce
" Luigi laborer bds 26 Gesler
" Michele laborer h 29 Murphy

DiPaola Alberto tailor bds 53 Penn
DiPaoli Anna widow Giuseppi h rear 76 Harokins
" Antonio laborer bds 633½ Charles
" Bartholomeo jeweler bds 88 Terrace av
" Carmine laborer h 14 Ledge
" Francesco laborer h 19 Tiber
" Francesco laborer bds 45 Brayton av
" Giuseppi grocer 537 Branch av h 535 do
" Giuseppi laborer bds 440 W Exchange
" Luigi laborer h 11 Sybaris
" Rocco jeweler h 10 Glascow
" Rosa widow h 500 Branch av
" Samuel salesman bds 500 Branch av
DiPari Josephine saleswoman 285 Atwells av bds 216 Carpenter
DiPastine Cremualdo laborer h 184 Dora
DiPetrillo Carmine cobbler h 188 Dora
" Carmine laborer h 181 Progress av
" Giovanni laborer h 46 Magdalene
" Raffaela Mrs grocer 181 Progress av h do
DiPierro Rocco jeweler h 233 Public
DiPietro Afio stone cutter h rear 129 Arthur av
" Domenico shoe repairer 912 Eddy h 131 Penn
" Germano fireman h 12 Africa
" Giacoma laborer h rear 153 Cedar
" James grinder h 75 Allston
" Joseph barber h 461 S Main h 424 do
" Michele laborer h 94 Cedar
DiPilla Antonio painter h 246 Atwells av
" Arthur clerk bds 246 Atwells av
DiPinto Ergerio tailor h 33 Vinton
" Vittorio carpenter h 79 Ridge
DiPippo Angelo jeweler bds 151 Federal
" Angelo watchmaker 282 Atwells av h 8 Tiber
" Antonio laborer h 96 Ring
" Ascanio laborer h 90 Tell
" Claudina milliner bds 8 Tiber
" Eveline clerk bds 8 Tiber
" Giuseppe jeweler bds 154 Federal
" Guido toolmaker h 101 Prudence av
" Michael h 14 Ring
" Michele barber 209 Manton av h at Cranston
" Michele shoemaker h 154 Federal
" Nicola laborer h 128 Tell
" Pasquale laborer h rear 5 McAvoy
" Pasquale laborer h 132 Tell
" Silvio silversmith bds 8 Tiber
" Vincenso laborer bds 154 Federal
" Vincenso tailor rem to Italy
DiPiro Domenico chauffeur h 94 r Gesler
DiPistina rubberworker bds 184 Dora
DiPitiello Alfonso laborer h 223 Progress av
" Michele laborer h 184 Progress av
DiPlacido Giuseppe laborer h 240 Hawkins
DiPompei Giovanni laborer bds 33 Social
" Pasquale laborer bds 33 Social
DiPrete Giuseppe laborer h 317 Pocasset av
" Jennie dressmaker 275 Westminster bds 543 Union av
" Luigi laborer h 574 Union av
" Raffaelo laborer h 574 Union av
DiQuarttro Carmine h 179 Ledge
DiQuattro Alessandro barber 242½ Webster av h 121 Sutton
" Domenico barber 242½ Webster av bds 121 Sutton
" Fabio fileworker h 522 W Exchange
" Ferdinando h 302 Pocasset av
" Giovanni laborer h 127 Acorn
" Michele grocer 302 Pocasset av h do
" Nicola laborer h 247 Pocasset av
" Pasquale grocer 70 Terrace av h 66 do
" Serafino jeweler bds 127 Gesler
" Tommaso laborer h 241 Pocasset av
DiQuensio Angelo laborer h 25 Weeden
" Grasio laborer bds 154 Federal
DiRaffaele Vincenso tailor 212 Westminster h 136 Penn
DiRaffaelo Salvatore jeweler bds 25 Bond
DiRaimo Marco laborer bds 66 Silver Lake av
Direct Clothing Co (Max Bernstein, Samuel Bernstein, M L Zisquist) 54 Snow
" Importing Co teas and coffees 133 Mathewson and 673 Broadway
" Rubber Co rubber boots and shoes 53 Pine
DIRECTORY OFFICE Sampson & Murdock Co 14 Greene rm 3
DiResta Antonio clerk bds 160 Federal
" Antonio tinsmith h 184 Federal
" Giuseppe clerk h 160 Federal
" Pasquale asst foreman bds 160 Federal
DiRienso Luigi barber 136 Knight h 137 do
" Salvatore laborer h 8½ Messenger
Dirio Francesco laborer h 33 Steuben
Di Riso Edoardo baker h 51 Knight
DiRita Temistoileo barber 224 Howard bldg bds 171 Federal
DiRiussi Rocco fileworker h 2 Ames
Diroes Antonio shoe repairer 442 Cranston h 40 Clarence
Dirosa Antonio cook rms 48 Broadway
" Antonio laborer h 186 Enfield av
" Michele laborer h 53 Crary
DiSabato Antonio laborer h 5 Barker
" Giovanne laborer h 5 Barker
DiSaia Alfredo A printer bds 126 Progress av
" Costanzo machinist h 126 Progress av
" Oresto draftsman 1009 Hospital Trust bldg bds 126 Progress av
" Raffaele A foreman 306 Carpenter bds 126 Progress av
DiSalvatore Peter ins agt h 120 Almy
DiSalvo Giuseppe, R R laborer bds 56½ Penn
" Paolina widow h 56½ Penn
DiSandro Domenico weaver h 24 Greeley
" Leonardo laborer h 138 Ledge
" Michele weaver h 654 Charles
DiSano Anna bds 76 Sophia
" Erminio tailor h 661 Union av
" Francesco laborer bds 107 Acorn
" Giovanne laborer h 107 Acorn
" Giuseppe rem to Cranston
" Leopoldo laborer h 41 Messenger
" Pasquale pedler h 25 Blaine
" Raffaelo laborer h 76 Sophia
DiSantis Angelo laborer h 28 Simmons
" Antonia widow bds 14 Courtland
" Antonio laborer h 149 Cedar
" Antonio laborer h 57 What Cheer av
" Antonio laborer bds 710 Charles
" Belardo laborer h 49 Dean
" Carmine laborer bds 33 Sutton
" Ermedeo laborer h 14 Albro
" Fillipo laborer bds 71 Gesler
" Francesco laborer bds 14 Albro
" Giovanne machinist h 41 Penn
" Giovanni laborer h 149 Cedar
" Luigi laborer bds 115 Gesler
" Mary saleswoman bds 149 Cedar
" Rocco laborer h 47 Arthur av
DiSanto Benjamin stonecutter h 149 Hawkins
" Eugenio laborer bds 13 Manson
" Giovanni foundryworker h 125 Tell
" Luigi molder h 125 Tell
DiSantro Michele weaver h 656 Charles
DiSarro Angelo laborer h 59 Naples av
" Antonio laborer bds 59 Naples av
" Carmine laborer h 576 W Exchange
" Frank pres American Bottling Corp h 41 Vinton
" Giovanni, R R freight h 300 Admiral
" Paride laborer h 90 Naples av
" Pasquale, B & S bds 96 Naples
" Raffaelo operative h 90 Naples av
" Sabatino operative h 238 Federal
" Sarafina widow Angelo h 10 Swiss
Disbury Gordon, B & S bds 197 Potter's av
" William bronze finisher h 197 Potter's av
DiScenso Antonio laborer h 124 Acorn
DiSciolla Massimo laborer h 120 Yorkshire
Discoli Fillipo jeweler h 127 Penn
Discuillo Antonio enameler h 44 Brighton
DiSessa Antonio bds 153 Almy
" Costabile, B & S h 153 Almy
DiSesto Antonio laborer h 153 Almy
DiSiasi Fred printer 107 Friendship b 126 Progress av
DiSimone Antonio laborer h 163 Chatham
Disintelle George weaver h 23 Alfred
DiSisto Ercolo clerk bds 127 Cedar
" Giovanni tailor h 127 Cedar
" Guglielmo jeweler h 288 Broadway
Disley Alexander G machinist bds 257 Jastram
" Elisha H (527 N Main) died Jan 4 1919
" Elisha H jr foreman 588 Eddy h 257 Jastram
" George A gasfitter h 55 Woodmont
" Harry A salesman 1107 Turk's Head bldg h 55 Woodmont
" Henry P carrier P O h 911 Smith
" Lora E bds 254 Washington
DiSomma Antonio laborer h rear 75 Gesler
" Vincenso laborer bds rear 75 Gesler
DiSosio Angelina Mrs h 124 Almy
DiSpignio Aniello pedler h 66 Sutton
" Giuseppina jeweler bds 113 Grove
" Michele A conductor h 113 Grove
Disraelly Stella widow Hillel mgr D & N Mfg Co Inc 59 Page h 70 Plenty
DiStante Cosmo, R R laborer bds 79 Ridge
DiStefano Antonio clerk 380 Westminster h 26 Farmington av
" Antonio driver h 532 Douglas av

DiStefano
" Antonio dyer h 101 Gesler
" Antonio laborer h 56 Penn
" Antonio stonecutter h 58 Ledge
" Carmelo clerk bds 384 Atwells av
" Carmine concreter h 100 Ring
" Carmine laborer rem to Italy
" Crescenzo died May 30 1919
" Eugenio driver bds 532 Douglas av
" Evangelista widow h 104 Ridge
" Francesco laborer h 384 Atwells av
" Giovanne (Forte & DiStefano) barber 16 Plainfield bds 619 Union av
" Jacobino lawyer bds 532 Douglas av
" John H 509 Ind Trust bldg bds 532 Douglas av
" Leopoldo operative bds 104 Ridge
" Michele laborer h 448 Admiral
" Tommassina clerk bds 104 Ridge
DiStini Carmillo coremaker bds 154 Federal
Diston John W died
District Dealers Association 86 Weybosset rm 8
DiTata Joseph jeweler h 77 Atwells av
" Nicola chef 12 Snow h 40 Bond
" Nicola waiter bds 40 Bond
DiTiberio Giovanne pastor Italian Baptist church h 77 Courtland
DiTommaso Alfonso laborer h 106 Hassan
" Antonio laborer h 56 Sutton
" Federico mgr 327 Atwells av b 140 Federal
" Francesco laborer h 99 Hassan
" Giovanni grocer 765 Atwells av h do
" Luigi baker 150 Spruce h do
" Nicola laborer h 99 Hassan
" Rose housekeeper 99 Hassan
" Silvio asst foreman h 31 Armory
DiTonto Nicola printer 151 Dean bds 147 Atwells av
DiToro Antonio weaver h 13 Magdalene
" Francesco tailor 65 Spruce h 58 do
" Giuseppe operative h rear 114 Federal
" Marco laborer h 12 Tobey
" Pasquale clerk h 428 Branch av
Ditri Antonio laborer bds 306 Hawkins
DiTroia Emilio jeweler h 226 Federal
Dittmar Alphonse T machine opr h 69 Abbott
" Bruno W bakery 145 Ocean h 147 do
DiValerio Giovanni (R I Maccaroni Mfrs Co) bds 601½ Charles
" Luigi (R I Maccaroni Mfrs Co) h 601½ Charles
DiVeldi Luigi baker bds 73 Dean
DiVergilio Giuseppi laborer h 27 Marietta
DiViestri Luigi variety 153 Acorn
DiVincenzo Angelo laborer h 125 Cedar
" Antonio (DiVincenzo Bros) h 289 Pocasset av
" Antonio jeweler bds 125 Cedar
" Bros (Michele and Antonio) grocers 289 Pocasset av
" Giuseppe carpenter bds 125 Cedar
" Michele (DiVincenzo Bros) h 289 Pocasset av
" Michele laborer h 104 Arthur av
" Raffaelo, R R laborer h 133 Spruce
DiVozza Tommaso laborer h 11 Stanton
DiVozzi Cremualdi laborer bds 220 Pocasset av
Diwinsky Louis delicatessen 83 Gay h 22 Glenham
" Phillip grocer 154 Willard av h 167 do
Dix Edwin S clerk 66 Weybosset h at Pawtucket
" George C clerk 40 Sprague bds 229 Indiana av
" Hattie L bds 418 Friendship
" Henry R h 45 Baker
" Jane S teacher Elm-st school bds 45 Baker
" Leonard R salesman 44 Washington h 46 Stadden
" Marjorie F steno B & S bds 229 Indiana av
Dixon Agnes M h 193 Massachusetts av
" Alfred Eddy clerk bds 193 Massachusetts av
" Amanda M widow Rufus S bds at St Elizabeth's Home
" Ann bds 36 Salem
" Anna Mrs h 35 Exeter
" Charles E inspector h 12 Durfee
" Clifford jeweler rms 148 Clifford
" Cornelius F printer bds 205 Oakland av
" David G salesman 519 Westminster h at Saylesville
" Edmund E dental mechanic 330 Butler Exchange h at Fall River Mass
" Eva L bookkeeper Journal h 79 Farragut av
" Esra jeweler rms 206 Broad
" Felix, Screw Co bds 28 Walling
" Frank baggageman Union sta h 102 Lester
" Frank J production mgr 643 Elmwood av h 114 Congdon
" Frederick watchmaker 69 Dorrance h 79 Farragut av
" George P resident supt 330 Ind Trust bldg h 34 Whitney

Dixon
" Grace C Mrs clerk N E L Co Turk's Head bldg bds 149 Ohio av
" Granville L jeweler 291 Weybosset h at E Providence
" Harold M jeweler bds 88 Lester
" Homer P elec eng h 71 Detroit av
" Isaac bookkeeper bds 193 Massachusetts av
" Isabel C clerk bds 62 Cypress
" James E towerman h 88 Lester
" James Y (Dixon & Dymling) h 205 Oakland av
" John rms 5 Harrison
" Marguerite steno bds 193 Massachusetts av
" Nathaniel F asst supt Washington bridge h 177 Transit
" Ralph E draftsman bds 12 Durfee
" Samuel S oiler h 36 Calhoun av
" Sara E clerk 275 Westminster rms 106 Franklin
" Sarah h 292 Thayer
" Sarah Mrs h 188 Bridgham
" Walter E foreman h 84 Lester
" & Dymling painters 205 Smith
" see DICKSON
Dizazzo Crescenzo operative h 92 What Cheer av
" Marietta midwife bds 92 What Cheer av
DiZazzo Antonetta steno bds 80 Vinton
" Antonio, R R laborer h 57 Tell
" Silverio shoe repairer 53 Camp h 80 Vinton
" Vincenzo laborer h 594 Charles
DiZoglio Frank (Frank and Laura DiZoglio) auto supplies 84 Terrace av h 88 do
" Frank Mrs dry goods 84 Terrace av h 88 do
Disorewics ——, B & S h 37 Dike
Dlugolgchi Antoni laborer h r 96 Julian
Dluty Dorothy bds 53 Doyle av
" Morris pedler h 53 Doyle av
Doak Catherine widow Thomas E h 117 Admiral
Doane Albion S fish oysters etc 66 N Main h 227 Irving av
" Charles H salesman 330 Canal h at Norwood
" Elisabeth A widow Asa M bds 214 Waldo
" Freeman S sub clerk P O h 40 Jillson
" James B mariner h 44 Parsonage
" Louise M h 179 Elmwood av
DOANE THOMAS H appraiser, adjuster and building expert 75 Westminster rm 24 and 172 Ontario h do—See page 1109
Dobbins Andrew J instructor R I School of Design h 123 Academy av
Dobblare Cyrille weaver h 15 Sonoma ct
Dobbron Arthur L weaver h 189 Wood
Dobossynski Joseph laborer h 43 Lynch
" Kazimiers weaver h 21 Judith
Dobson Annie widow h 65 Lester
" Arthur E clerk 404 Federal bldg bds 144 Pearl
" Arthur J auto repairer bds 251 Gano
" Earl driver bds 274 Admiral
" Frederick N laborer rms 27 Ship rm 25
" Herbert G loomfixer h 67 Manton av
" Irving J salesman h 62 Salina
" John, B & S h 31 Geneva
" John H, B & S bds 274 Admiral
" Raymond W h 87 Oakland av
" Walter machinist h 20 Pekin
" William A sub carrier P O h 142 Whitehall
" William H clerk 275 Smith h 2 Poplar
Docekal John helper 252 Canal h 57 Radcliffe av
" Stephen (U S N) bds 57 Radcliffe av
Docherty Edgar M sec and treas William C Greene Co h at Edgewood
Docker Ellen jeweler bds 481 Potter's av
" Ernest W jeweler bds 481 Potter's av
" George C silversmith h rear 45 Algonquin
" Louis jeweler h 481 Potter's av
" Thomas J foreman Gorham's h 177 Rounds av
Dockham Clara nurse R I Hospital bds do
Dockray Carrie Moore mgr Nurses' Directory 57 Linden h do
" George L machinist h 19 Jonathan
" James H clerk 106 Broad h 57 Linden
Dockrey Cecilia opr bds 187 Huntington av
" James bds 187 Huntington av
" John J laborer h 187 Huntington av
" John J jr driver bds 187 Huntington av
" Joseph fireman 83 Acorn h 67 Wisdom av
" Mary opr bds 187 Huntington av
" Thomas laborer bds 167 Oak
Dockry Ann widow John bds 162 Jewett
" Arthur F patternmaker bds 113 Regent av
" Elizabeth bds 125 Sterling av
" Katherine Mrs teacher Berkshire-st kindergarten bds 220 Eaton
" Mary E bds 125 Sterling av
" Peter overseer 166 Valley h 113 Regent av
Doctor Philip machinist h 133 Reservoir av

Dodd Albert laborer h 294 Cranston
" Alfred F machinist bds 26 Seamans
" Catherine bookkeeper 61 Weybosset bds at E Providence
" Earl clerk Journal bds 16 Peach av
" Elizabeth widow h 33 Steuben
" Ernest at B & S bds 34 DeSoto
" Felix weaver h 26 Seamans
" Frank P h 120 Ellery
" Harold bds 34 DeSoto
" Henry salesman 243 Westminster [E Prov
" Henry J horseshoer Union near Fountain h at
" James H jitney driver bds 68 Wayne
" James J filling carrier h 34 DeSoto
" John, B & S rms 235 Dean
" John J, B & S bds 649 Chalkstone av
" John R grinder h rear 41 Henrietta
" Lena G operative bds 68 Wayne
" William E student bds 16 Peach av
" William H plumber 16 Peach av h do
Doddio Attilio tailor h 609 Union av
Dodds Calista Mrs h 192 Sackett
" John auto trucking 274 Eddy h do [Sackett
" William P ins agt 637 Ind Trust bldg h 192
Dodge Albert L A civil engineer h 33 Hillside av
" Alice P Mrs steno R I Hospital Trust Co h at E Providence [latin
" Alonso S mgr Dodge Textile Co bds 171 Gal-
" Amanda P widow Herbert E h 149 Atlantic av
" Arthur B molder h 135 Reservoir av
" Barbara B widow Irving Z h 113½ Beacon av
" Ben sign painter 93½ Clemence h at E Prov
" Benjamin W bds 141 Doyle av
" Carroll W instructor B U h 238 Gano
" Catherine T widow Edwin J bds 90 Baxter
" Chester L designer 7 Thomas b 203 Roosevelt
" Clarence D clerk 231 S Main h 149 Whitmarsh
" Cleora widow Ephraim A died Oct 7 1919
" Edwin R bds 65 Franklin
" Elsie cashier 141 Westminster b 460 Plainfield
" Elsie widow h rear 464 Plainfield
" Emma E widow Ambrose A h 43 Calder
" Ethel L clerk 100 Fountain b at Longmeadow
" Frank E (Danielson & Son) 96 Westminster h 213 Lexington av
" F Chandler osteopath 146 Westminster rm 311 h at Cranston
" George engineer rms 765 Cranston
" George R baggageman Union sta b 89 Parade
" Hannah F widow Timothy P bds 736 Broad
" Harry I treas 75 Westminster rm 20 h at Auburn
" Helen M widow George A h 243 Pleasant
" Howard A steno R I Co Bucklin st h at Longmeadow [rms 96 Larch
" H Livermore dentist 357 Westminster rm 16
" Lovering W died March 7 1919
" Mattie Mrs h 117 Sycamore [Auburn
" Myra E acting pres 75 Westminster rm 20 b at
" Nellie E widow Adelbert V h 114 Grand View
" Ralph E jr clerk Prov Nat Bank h at E Prov
" Sales & Engineering Co machinery 171 Pine
" Susan A teacher of reading rms 24 George
DODGE TEXTILE CO (Alonso S Dodge) remnants and dry goods 1052 to 1056 Westminster—See page 1296
" Thomas W laborer h 40 Violet
" Walter eye doctor rms 371 Pine
" Walter A train master N Y, N H & H 205 Union station h 171 Gallatin
" William C P clerk bds 114 Grand View
" & Camfield Co grocers 56 to 59 Exchange pl
Dodgeville Mills office 813 Hospital Trust bldg
Dodworth Katherine L clerk 103 Grosvenor bldg h at Silver Spring
Doe Alton L motorman h 112 Burnside
" Anna L widow Elden W bds 228 Gano
" Arthur E pres 561 S Main h 26 Hart
" Charles E pres Doe & Co 341 S Water h at Edgewood
" Florence widow Edgar bds 87 Comstock av
" Frank at Home for Aged Men and Aged Couples
" Wallace A lieut Engine 10 h 29 Elma
" Willis L capt police sta 3 h 1043 Broad
" & Co Inc coal and wood 341 S Water
" & Little Coal Co coal office and wharf 561 S Main
Doeg Beatrice E clerk 70 S Main bds 627 Hope
" Emma M widow George C h 627 Hope
" Frank H steamfitter h 668 Public
" George C machinist bds 627 Hope
" Mary A widow Leon A h 118 Cranston
" Vera M steno 57 Eddy rm 211 b at Eden Pk
" Walter T bds 627 Hope

Doel Joseph carpenter h 50 Woodward rd
Doerner A Carl clerk bds 72 Farragut av
" Blanche L teacher 51 Empire rm 527 bds 72 Farragut av
Doersam Alfred E clerk h 88 Ontario
Dogan John machinist h 74 Printery
Doglio Carlos produce 40 S Water h 89 Courtland
Doheny Evelyn A saleswoman 275 Westminster
" Gertrude F steno 410 Federal bldg b at Woonsocket
Doherty Abbie clerk B & S bds 164 Lester
" Andrew A ladderman H & L 11 h 101 Vandewater
" Anna T Miss h 753 Atwells av
" Annie h 48 Unit
" Annie operative rem to Auburn
" Annie A locketmaker bds 115 Bellevue av
" Annie B widow John h 280 Point
" Beatrice h 757 Atwells av
" Catherine widow James saleswoman 275 Westminster bds 176 Briggs
" Catherine M clerk bds 1005 Chalkstone av
" Charles clerk bds 236 Dudley
" Clarence P druggist 64 Beacon av and 1191 Westminster bds 280 Point
" Edward S capt H & L No 7 h 12 Poplar
" Frank teamster bds 87 Sheldon
" Frank E machinist bds 99 Vinton
" Frank E student bds 99 Vinton
" Frank P weaver bds 18 Bough
" Florence E Mrs h 22 Hendrick
" F E compositor Journal h 58 Park
" George motorman rms 339 Washington
" George C jr vice pres 909 Turk's Head bldg h 147 Elmwood av
" George F laborer h rear 55 Barton
" Gertrude clerk 1137 Broad bds 236 Dudley
" Gertrude L steno bds 99 Vinton
" Gladys M clerk 36 Garnet bds 22 Hendrick
" Helen h 757 Atwells av
" Helen T nurse bds 236 Dudley
" James jeweler rms 42 Claverick
" James laborer bds 1765 Westminster
" James nurse 176 Briggs h do
" James A adv mgr h 1 Massie av
" James A com trav bds 265 Transit
" James B jeweler bds 244 Cranston
" James E electrician 22 Peck bds 164 Lester
" James F clerk 21 Stevens bds 561 Huntington av
" James H mason h 164 Lester
" James J conductor R I Co h 33 Gallup
" James L student bds 236 Dudley
" Jennie steno bds 12 Poplar
" John bds 305 Vermont av
" John machinist h 70 E Transit
" John police sta 3 h 62 Bogman
" John rubberworker bds 167 Plain
" John E ladderman H & L 2 h 129 Wendell
" John E matchmaker National Athletic Club 6 Weybosset rm 205 rms 1867 Westminster
" John F laborer h 67 Waverly
" John F silversmith h 9 Hamburg av
" John J conductor N Y, N H & H h 55 Seventh
" John J jeweler h 77 Harold
" John J tire repairer h 18 Pearl
" John J jr jeweler bds 18 Pearl
" John M wire weaver h 133 Oxford
" John T hoseman Hose 9 h 97 America
" John W foreman h 261 Cypress
" John W weaver bds 1765 Westminster
" Joseph laborer 155 Canal bds 217 Sherburne
" Joseph I bds 12 Poplar
" Kate saleswoman h 176 Briggs
" Leo A clerk 21 Stevens bds 561 Huntington av
" Madeline M bds 280 Point
" Margaret h 48 Unit
" Margaret twister bds 90 Lippitt
" Marian clerk bds 176 Briggs
" Martin laborer h 87 Sheldon
" Martin E filecutter rms 1019 Westminster
" Mary h 757 Atwells av
" Mary rem to Auburn
" Mary A widow Hugh h 20 Boyd
" Mary E clerk bds 265 Transit
" Mary E V rem to Washington D C
" Mary H widow Michael h 1005 Chalkstone av
" Mary J dressmaker h 52 Calais
" Mary T bds 232 Dudley
" Michael Henry lithographer foreman 42 Pine h 227 Indiana av
" Michael H driver bds 133 Oxford
" Mildred clerk B & S bds at N Prov
" Nellie (Doherty & LeBlanc) 511 Westminster rm 211 bds 115 Bellevue av

Doherty
" Nora clerk bds 261 Cypress
" Patrick clerk h 138 Lockwood
" Patrick (110 Ford) rem to Auburn
" Peter chauffeur h 49 Preston [press
" Philip Brooks clerk 223 Harris av bds 56 Cy-
" Raymond lineman bds 18 Pearl
" Richard C student bds 236 Dudley
" Rose h 1765 Westminster
" Sophia Mrs bds 56 Cypress
" Theresa A teacher bds 261 Cypress
" Thomas rem to Auburn
" Thomas jr died
" Thomas E druggist 1916 Westminster h 589 Broadway
" Thomas P laborer h 17 Spooner
" Thomas P plumber h 236 Dudley
" Walter stableman 37 Wilson
" William painter h 133 Oak
" William B piper h 14 Milk
" William B steamfitter h 251 Gano
" William E contractor 171 N Main h 205 Waterman
" William F foreman h 24 Fern
" William S died July 27 1919
" William V clerk h 12 Poplar
" & LeBlanc (Nellie Doherty and Josephine LeBlanc) sewing school 511 Westminster rm 211
" see Dot DOHERTY
Dohoney Catherine E widow William h 2 Aplin ct
" Edward A polisher bds 4 Branch av
" George F clerk bds 2 Aplin ct
" James J clerk 212 Westminster h 50 Armstrong av
" William chauffeur h 4 Branch av
Dohring Evelyn A saleslady 275 Westminster h at Pawtucket
" George W janitor 86 S Main h at Pawt
Doil Frank cabinetmaker 83 Clifford h at E Prov
" William clerk 21 Pine bds at E Providence
Doms see DORS
Dolan Andrew J operative bds 27 Unit
" Annie E bds 103 Priscilla av
" Annie M widow Thomas F h 50 Camden av
" Annie T h 32 Belmont av
" Arthur F (A F Dolan & Co) h at Attleboro
" A F & Co mfg jewelers 7 Beverly rm 11
" Bessie widow John bds 25 Manchester pl
" Bridget widow Patrick h 27 Unit
" Bridget widow Patrick h 264 Blackstone
" Bridget M Mrs h 64 Hyat
" Catherine inspector bds 380 Prairie av
" Catherine operative bds 161 Oak
" Catherine widow h 23 West
" Catherine L bds 344 Plainfield
" Daniel J janitor h 147 Wood
" Delia operative bds 34 Prairie av
" Edward C bds 249 Swan
" Edward J ladderman H & L 5 h 78 Ashmont
" Elizabeth h 380 Prairie av
" Elizabeth F steno 275 W Exchange bds at Central Falls
" Ellen h 141 Althea
" Eugene clerk R R freight h 61 Furnace
" Fannie h 151 Livingstone
" Fanny Mrs h 11 Lancaster
" Felix laborer bds 337 Plain
" Francis motorman bds 20 Fremont
" Frank V helper h 130 Laurel Hill av
" Genevieve steno 91 Broadway bds 60 Flora
" Gertrude clerk 20 Arcade bds 60 Flora
" Harold clerk 58 Warren bds 16 Noyes av
" Helen I bds 344 Plainfield
" Henry machinist bds 161 Oak
" James clerk 122 Dorrance bds at Pawtucket
" James helper h 6 Church
" James laborer h 25 Manchester pl
" James, B & S bds 172 Prairie av
" James E cable splicer bds 344 Plainfield
" James J steamfitter h 972 Atwells av
" John h 69 Unit
" John driver 364 Canal bds at Pawtucket
" John laborer h 19 Polk
" John C driver bds 19 Polk
" John F clerk h 60 Flora
" John F clerk h 16 Noyes av
" John F jeweler h 172 Prairie av
" John J h 226 Gano
" John J dentist 357 Westminster room 9 h 89 [Park

Dolan
" John J shipper bds 30 Tecumseh
" John N designer h 163 Wendell
" John P operative h 21 Whitney
" Joseph driver 128 Dorrance h at Johnston
" Joseph pearlworker bds 167 O'Connell
" Josephine stock clerk bds 93 Comstock av
" Kathryn steno 620 Caesar Misch bldg bds at Pawtucket
" Leander B toolmaker bds 191 Colfax
" Lillian T widow Patrick h 28 Printery
" Margaret nurse 109 Washington rm 407 bds 32 Belmont av
" Margaret phone opr bds 147 Wood
" Margaret J clerk bds 380 Prairie av
" Marguerite A nurse bds 32 Belmont av
" Marguerite J clerk 802 Grosvenor bldg bds 77 Beacon av
" Maria E widow Thomas J h 1 Hale
" Martin opr h 38 Amsterdam
" Mary housekeeper 776 Atwells av
" Mary A bds 380 Prairie av
" Mary E nurse maid Butler Hosp bds do
" Mary F steno 54 S Water bds 172 Prairie av
" Mary L bds 60 Flora
" Mary M widow Francis h 60 Flora
" Michael laborer h 128 West Park
" Michael L janitor h 344 Plainfield
" Nora widow Frank h 409 Prairie av
" Patrick carpenter 13 Lawn h 11 do
" Patrick laborer h 30 Tecumseh
" Patrick laborer h 26 Corliss
" Patrick F rubberworker h 104 Valley
" Patrick F, Screw Co h 215 Sherburne
" Patrick J clerk 72 Bowdoin h 32 Belmont av
" Peter police station 4 h 90 Messer
" Peter spinner bds 129 Academy av
" Peter T jeweler bds rear 64 Pond
" Rose E inspector bds 380 Prairie av
" Thomas h 776 Atwells av
" Thomas h 249 Swan [bosset
" Thomas clerk Am Railway Ex rms 390 Wey-
" Thomas E salesman bds 16 Noyes av
" Thomas H laborer bds 1 Hale
" Thomas J bookkeeper h 10 Kossuth
" Thomas J laborer bds 11 Lawn
" Timothy F fireman h 125 Blackstone
" William h 247 Swan
" William A clerk bds 141 Althea
" William F weaver h 53 Longblock
" William H sergeant police station 1 traffic div h 650 Public
" William J laborer bds 61 Furnace
" William R meter tester bds 1 Hale
Dolbashian Hagoop laborer h 37 Whipple
Dolbeare Arthur I weaver bds 642 Smith
Dolbec Denis carpenter h 96 Fairmont av
" Rose A h 96 Fairmount av
Dolbel Grace M widow John G bds 54 Harvard av
Dolberg Amelia widow Max h 2 Caswell ct
" Carroll clerk 130 N Main h 299 Willard av
" Charles fruit 543 Westminster h 299 Willard av
" Martha bds 142 Doyle av [av
" Maurice salesman 138 Weybosset h 142 Doyle
" Samuel clerk 232 Westminster bds 299 Willard av [Plainfield
Dolbey Harry S mech engineer 9 Codding h 451
" Ice Cream Co (Sam Dolbey) 485 Plainfield
" John died Apr 9 1920 [Plainfield
" Mildred G clerk 14 Greene rm 3 bds 451
" Sam (Dolbey Ice Cream Co) h 249 Hamilton
" Stephen G dentist 265 Westminster rm 21 h 65 Verndale av
" William bds 47 Dorchester av
" see also DALBY
Dolce Angelo bds 90 Ring
" Antonio chef h 36 Ring
" Carlo barber 363 Admiral h do
" Ethel bookkeeper 25 Canal bds 363 Admiral
" John barber 22 Aborn h 363 Admiral
" Joseph barber 22 Aborn h 90 Ring
" Thomas shoe repairer 24 Harold bds 131 Knight
Dolci Dominick laborer h 184 Almy
Doldeck Delia widow bds 33 Terrace av
Doldt Ethel M steno 205 Ind Trust bldg bds 121 Sycamore
" Leila E clerk 42 Pine bds 121 Sycamore
" Leila F widow John C bds 121 Sycamore

PROVIDENCE PUBLIC MARKET CO. *The Pioneers in Modern Marketing*

Dole Alvah C supt Elmwood car barn h at Cranston [Blackstone boul
Doleman Andrew (Doleman Optical Co) h 29
" Optical Co (Andrew Doleman) 149 Westminster [Trust bldg
D'Olier Franklin & Co cotton yarn 311 Industrial
Dolin David A prop 76 Dorrance rm 310 h 21 Lippitt
" Samuel student bds 21 Lippitt
Doll Charles G student bds 973 Douglas av
" Harriet A bds 973 Douglas av
" Henry J florist 969 Douglas av h 973 do
" Henry P florist bds 973 Douglas av
Dollar Hat Store 319 Westminster
Dollard Catherine widow Nicholas bds 731 Potter's av
Dollery John J helper bds 4 Abe ct [tral Falls
Dolliver John A clerk 301 W Exchange h at Cen-
Dolloff Chester R boilermaker h 60 Jenkins
" Frank clerk 800 Turk's Head bldg h 117 Admiral
" Frank B clerk bds 30 Crandall
Domagalski Aleksander weaver h 44 Atwood
Doman Patrick teamster rms 567 Westminster rm 22
Domber Clayton salesman 243 Westminster
Dombery Bernard clerk h 23 Olney
Dombrowski Alexander laborer h rear 32 Atwood
" Antonina widow Kasper bds 26 Atwood
" Bernard clerk 12 Plainfield h rear 65 Joslin
" Kasper operative bds rear 26 Atwood
" Paul J motorman h 14 Atwood
" Stanislaus laborer h 34 Putnam
" Stefan weaver h rear 26 Atwood
Domenico Antonio h 912 Atwells av
" Charles salesman bds 912 Atwells av
" Henry R ladies' tailor 334 Westminster rm 504 h 243 Federal
" Postore tailor h 28 Federal [dence
Domesck Harry mgr 270 Westminster h 80 Provi-
Domestic Appliance Corporation kitchen appliances 262-264 Weybosset
Domin Ethel M bookkeeper bds 11 Babcock
" John repairman h 11 Babcock
" Victor L clerk 556 Atwells av bds 11 Babcock
Domina Eli machinist h 798 Hope
" Florence M asst bookkeeper b 798 Hope
" Frank E chauffeur h 800 Hope
Domino Cosmo laborer h 76 Newark
Domler Cecil J rem to Springfield Mass
" Charles A typewriters and adding machines bds 363 Friendship
" Charles S clerk h 363 Friendship
" Christian E rem to Springfield Mass
" Clayton J salesman bds 363 Friendship
" Clifford H rem to Hartford Conn
Domorschi Charles rubberworker h 83 Florence
Domsky Annie M restaurant 552 Prairie av h 991 Broad
" Herman restaurant chef h 552 Prairie av
Donabedian Atom enameler h 432 Fountain
" Hovannes pastry baker bds 59 Dart
" John produce h 1745 Westminster
Donaghey Robert engineer R I Hospital bds do
" Samuel engineer R I Hospital bds do
Donahay Mabel E teacher rms 80 Franklin
" Russell A engineer bds 9 Lester
" Walter com trav bds 9 Lester
" William H watchman Federal bldg h 9 Lester
" William H jr mechanical eng 156 W Exchange bds 9 Lester
Donahey Alexander M chauffeur h 288 Oxford
" Francis rubberworker bds 146 Dover
" Francis J, B & S h 1082 Chalkstone av
" James A elevatorman h 146 Dover
" see also DENAHY DONAGHEY and DONAHY
Donahue Agnes clerk bds 110 Dudley
" Agnes A jeweler bds 94 Bogman
" Alfred salesman 357 Westminster bds Hote Berkshire
" Alice C clerk Tribune bds 20 Darling
" Andrew laborer bds 167 Plain
" Andrew J brakeman h 271 Smith
" Ann bds 572 Smith
" Anna matron 291 Westminster h 21 StJames
" Anna T steno 91 Broadway bds 52A Olney
" Annie widow John F h 552 Huntington av
" Annie widow Thomas h r 121 Putnam
" Annie widow Thomas bds 5 Magdalene
" Annie E weaver bds 88 Wood
" Arthur J jeweler h 177 Oakland av
" Arthur W, B & S bds 19 Berlin
" Bernard E chauffeur h 141 Academy av
" Bessie A cashier 110 N Main bds 52A Olney

Donahue
" Catharine V jeweler bds 94 Bogman
" Catherine h 23 Marshall [beau av
" Catherine A widow James J h 67 Rocham-
" Catherine E clerk 291 Westminster h 35 East
" Catherine V teacher b 22 Woonasquatucket av
" Charles jeweler h 123 Transit
" Charles P clerk P O bds 34 Lenox av
" Charles P helper h 174 Transit
" Clara V sec 117 Dyer bds 199 Academy av
" Edward teamster h 40 Sheldon
" Edward bds 167 Oak
" Edward F, B & S bds 925 Atwells av
" Edward M driver bds 94 Bogman
" Edward W (Donahue Motors Co) bds 199 Academy av
" Edwin A student bds 376 Wickenden
" Elizabeth J bds 40 Pocasset av
" Elizabeth M h 148 Althea
" Elisabeth R teacher Rochambeau school bds 67 Rochambeau av
" Ella T clerk 14 Blount bds 110 Dudley
" Ellen A prop 53 Waterman h do
" Ernest machinist bds 19 Berlin
" Etta nurse 179 Pearl bds do
" Francis clerk 176 Weybosset bds 65 Hope
" Francis G machinist h 1022 Broad
" Francis P rubberworker h 34 Bergen
" Francis T asst foreman 528 Atwells av h 16 Preston
" Frank J clerk h 110 Dudley
" Frank J jeweler h 104 Plain
" Frank J machinist bds 110 Dudley
" Frank L bds 11 Slocum [ambeau av
" Frank R clerk Am Railway Ex bds 67 Roch-
" Frederick hostler h 287 Washington
" Frederick W foreman 710 Eddy h 144 Hudson
" George F clerk bds 1022 Broad
" Gertrude M bds 199 Academy av
" Helen F jeweler bds 110 Dudley
" Helen M teacher bds 16 Preston
" Henry C clerk 389 Charles h 112 Hillside av
" Henry J, B & S h 19 Steuben
" Hugh A laborer h 53 Fairmount av
" Hugh D baker h 659 Chalkstone av
" Hugh J jeweler h 236 Globe
" Irene L bds 22 Woonasquatucket av
" Irene L bds 11 Slocum
" James clerk 122 Dorrance h 23 Marshall
" James salesman h 36 W Friendship
" James salesman 70 Franklin
" James B clerk bds 11 Slocum
" James W conductor 440 Eddy h at E Prov
" Jennie L jeweler bds 376 Wickenden
" Jeremiah clerk h 9 Woodbine
" Johanna clerk h 333 Montgomery av
" John laborer h 58 Bergen
" John laborer bds 112 Lockwood
" John laborer bds 114 Governor
" John salesman 243 Westminster
" John A conductor h 61 Hyat [Peach av
" John A credit mgr 244 Westminster h 13
" John E clerk bds 94 Laura
" John F h 25 Hudson
" John F h 376 Wickenden [av
" John F salesman 89 Weybosset h 241 Oakland
" John F woodworker h 47 Tuxedo av
" John F jr police station 2 h 25 Hudson
" John P live bait 50 Gano h do
" John W dressertender h 40 Pocasset av
" Joseph, B & S h 19 Berlin
" Joseph fireman h 14 Dorr
" Joseph jeweler bds 94 Bogman
" Joseph E, B & S bds 19 Berlin
" Joseph F foreman h 101 Kenyon
" Joseph F pressman bds 44 Frederick
" Joseph F steno bds 61 Hyat
" Joseph L (Noyes & Donahue) machinists 294 Pine h 66½ Whittier av
" J Ambrose bookkeeper 14 Merrill h at E Prov
" J Edward Co investment bankers 511 Westminster rms 210
" Kate bds 21 Bernon
" Katherine E hosiery worker bds 110 Dudley
" Lawrence J clerk 67 Washington bds 11 Slocum
" Lawrence J stereotyper Journal h 91 Canton
" Louise F teacher Lexington av school b 94 Laura
" Mabel V nurse Prov City Hospital bds do
" Margaret H nurse bds 21 Tiffany
" Margaret M bds 211 Doyle av
" Margaret M clerk 67 Washington
" Mark J salesman 330 Canal h at Auburn

Donahue
" Martha bds 572 Smith
" Martha widow Daniel h r 39 Manton av
" Mary h 129 Thayer apt 3
" Mary boardinghouse r 39 Manton av
" Mary E bds 148 Althea
" Mary E widow John h 110 Dudley
" Mary I h 11 Slocum
" Mary J bds 88 Wood
" Mertie laborer h 14 Boyd
" Michael laborer h 65 Hope
" Michael molder h 33 Clematis [penter
" Michael J carpenter 471 Fountain h 212 Car-
" Michael J lineman bds 62 Saratoga
" Michael W foreman h 148 Althea
" Motors Co auto trucks and supplies 119 Dyer
" Nicholas solicitor Prov News bds at Pawt
" Patrick clerk h 34 Lenox av
" Patrick laborer h 52a Olney
" Patrick laborer h 31 McDonough [av
" Patrick salesman 243 Westminster h 34 Lenox
" Patrick F rubberworker h 34 Bergen
" Peter J teamster h 52 Logan av
" Philip clerk bds 40 Summer
" Raymond G bds 1022 Broad
" Raymond J, B & S bds 19 Berlin
" Robert O janitor h 59 Howell
" Rose widow Thomas h 20 Darling
" Susan R steno bds 117 Congress av
" Thomas carpenter h 88 Wood
" Thomas driver bds 94 Bogman
" Thomas salesman 243 Westminster
" Thomas weaver h 22 Woonasquatucket av
" Thomas E bds 1022 Broad
" Thomas E clerk bds 61 Lawn
" Thomas F, Gorham's h 122 Mawney
" Thomas F pres and treas T F Donahue Co Inc h 199 Academy av
" Thomas F wireworker bds 925 Atwells av
" Thomas F jr inspector Internal Revenue 210 Federal bldg bds 199 Academy av
" Thomas H clerk h 18 Longmont
" Thomas H stereotyper Journal h 211 Doyle av
" Thomas H jr (Service Audit Co) 521 Hospital Trust bldg h 19 Brewster
" Thomas J undertaker 331 Smith bds do
" Thomas L clerk bds 22 Woonasquatucket av
" Walter L student bds 19 Berlin
" William filecutter h 15 Sheridan
" William jeweler rms 82 Broadway
" William jr spinner h 19 Sheridan
" William H teamster bds 552 Huntington av
" Wm J clerk bds 376 Wickenden
Donahy David M janitor 112 Union h 26 Elgin
" Frank rubberworker bds 146 Dover
" James laborer h 146 Dover
" James A teamster bds 146 Dover
" John J porter Union Trust bldg bds 146 Dover
" Susan J bds 146 Dover
Donais Albert draftsman 355 Valley h 7 Dorr
" Eugene L clerk 76 Dorrance rm 206 rms 140 Washington
" Frank O machinist h 7 Dorr
Donald Clarence painter rms 16 Cape
Donaldson Henry B laborer h 202 Clifford
" James foreman American Silk Spinning Co h at Pawtucket
" James glazier h 3 Baltimore
" Robert J compositor Journal h at Pawtucket
" William, B & S h 23 Black [av
" William engineer 120 Manton av h 52 Health
Donatelli Antonio mason h 124 Leo av
" Giuseppi mason h 107 Yorkshire
" Leonardo laborer h 17 Ledge
Donato Giustino weaver bds 22 Durnham
" Luigi salesman 57 Eddy h 138 Knight
" Julius N platformman Am Railway Ex
" Natalie laborer h 629 Douglas av
Donavan D B floor mgr rms 304 Washington
Donchefi T, Screw Co h 23 Little
Donckers Louis rem to Manchester N H
Dondis Philip salesman 184 Kinsley av h at Fall River Mass
Donefeld Max tailor h 153½ Somerset
Donegan Esther steno D & W Fuse Co bds 131 MtPleasant av
" Fred L bds 131 MtPleasant av
" James R caretaker h 290 Williams
" Lawrence machinist h 131 MtPleasant av
" Mary h 202 Dudley
" Michael polisher h 142 Althea
" Michael A tailor 104 Westminster h 22 Seekell
" see DUNNIGAN
Donfrancesco Antonio laborer h 22 Ridge
DonFrancesco Francisco laborer bds 8 Spruce
Donig Daniel buyer h 208 Lenox
Donigan James, Gorham's h 112 Sassafras
" Lawrence sub foreman h 49 Brownell
" Leo T, B & S bds 94 Oakland av
" Rose M widow William bds 9 Liberty
Donigian John h 34 Turner
Donilon Anna waitress bds 78 Bridgham
" Cassie C widow James h 230 Dean
" Charles E creditman 243 Westminster h 91 Sheldon
" Frank driver bds 41 Dodge [av
" Frank E driver 243 Westminster b 136 Union
" John J janitor h 41 Dodge
" Mary housekeeper 78 Bridgham
" Michael engineer h 78 Bridgham
" Michael A chauffeur h 78 Bridgham
" Thomas H salesman 243 Westminster h 78 Bridgham
" William J repairman 195 Angell h 74 Joslin
Donkersley A B clerk 26 Custom House st rm 1, bds 297 Admiral
" James A salesman 330 Canal h 291 Admiral
" Lillian E steno 389 Charles bds 291 Admiral
Donlan Patrick H treas 33 Exchange pl h 44 Marlborough av
Donle Albert R vice pres Charles B Donle & Sons Inc h at Edgewood [at Edgewood
" Charles B pres Charles B Donle & Sons Inc h
" Charles B & Sons Inc toolmakers 36 Garnet
" Charles C sec Charles B Donle & Sons Inc h at Auburn
" Charles W salesman rms 83 Franklin
" Edwin S treas Charles B Donle & Sons Inc h at Edgewood
Donley Agnes D clerk 180 Union av bds 348 Plainfield [Friendship
" Albert E salesman 7 Eddy 4th floor h 426
" Hugh B clerk bds 40 Madison
" James died Feb 28 1919
" James laborer h 87 Transit
" James A jr bds 178 Transit
" James J laborer bds 27 Pomfret
" John fireman h 118 Peace
" John E jr physician 222 Broadway h do
" Mary J bds 178 Transit
" Peter opr bds 171 Manton av
" Sarah A bds 178 Transit
" Thomas steamfitter h 741 Harris av
" William A machinist h 86 Fairview
Donlon Estelle C bds 173 Cleveland
" Joseph laborer bds 1427 Westminster
" Margaret A operative bds 85 Barbara
" Mary E bds 173 Cleveland
" Mary F h 52 Danforth
" Michael F weaver h 349 Manton av
" Patrick F weaver h 85 Barbara
" Theresa h 52 Danforth
" Vincent D opr bds 85 Barbara
Donnell Henrietta widow John T bds 822 Hope
" Henry jeweler rms 73 Chestnut
" Stephen S foreman h 88 Wesleyan av
Donnelly Agnes bds 348 Plainfield
" Alice clerk B & S bds 669 Chalkstone av
" Anna V G nurse bds 942 Manton av
" Annie seamstress 291 Westminster bds 166 Wood
" Annie widow Joseph P h 77 Sycamore
" Annie E h 125 Plain
" Annie G dressmaker bds 53 Waterman
" Arthur laborer died April 30 1919
" Arthur E carrier P O b 95 Gallatin
" Arthur J caretaker bds 177 West River
" Arthur M clerk h 34½ Brighton [Bridgham
" Arthur P police station 1 traffic div bds 124
" Austin J student bds 48 Corinth
" Bernard A jeweler h 16 Wellington
" Bridget h 97 Pomona av
" Bridget A widow Charles bds 200 Manton av
" Catharine widow James E h 135 Livingston
" Catherine h 171 Julian
" Catherine h 129 Oak
" Catherine steno bds 42 Ocean
" Catherine Mrs h 41 Beacon av
" Catherine widow John h 143 Sutton
" Catherine G timekeeper bds 83 Stockton
" Catherine R jeweler bds 1218 Broad
" Catherine T widow Patrick h 942 Manton av
" Charles molder bds 42 Ocean
" Charles A second hand h 74 Wisdom av
" Charles F opr bds 91 Nichols
" Charles L music teacher bds 184 Charles
" Charles W optical worker h 9 Avon
" Daniel A carrier North P O h 493 Academy av

Donnelly
" Delia widow Michael h 194 Dudley
" Edward h 86 Preston
" Edward bds 149 Point
" Edward helper bds 56 Ship
" Edward H file cutter h 430 Manton av
" Eliza h 115 Wesleyan av
" Elizabeth E rem to Port Chester N Y
" Elizabeth V telegraph opr 6 Weybosset b 315 Knight
" Emma M teacher Hope-st High school bds 126 Academy av
" Florence manicurist rms 89 Broadway
" Francis salesman 32 S Water h 72 Camden av
" Francis J salesman 119 Westminster h at Longmeadow
" Francis J proofreader Journal h 90 Park
" Frank D machinist h 166 Wood
" Frank J salesman 26 Snow bds 26 Detroit av
" Frank M gen agt 506 Howard bldg h 558 Hope
" Frank P jeweler h 125 Plain
" Frank S machinist h 124 Bridgham
" Fred mgr 409 Wickenden h at Central Falls
" Gloria Mrs h 30 N Court apt 33
" Henry J bds 40 Walling
" Henry T gasfitter h 27 Lockwood
" Hugh laborer h 44 Bergen
" Isabella widow John h 296 Valley
" James loomworks bds 420 Harris av
" James machinist h 109 Davis
" James solderer bds 173 Plain [do
" James A plumber 1029 Chalkstone av h 1027
" James C machinist h 212 Hanover
" James E operative bds 135 Livingston
" James J (Louvian Art Studio) 76 Dorrance rm 212
" Jane operative bds 129 Oak
" Jane widow Arthur h 177 West River
" Jennie weaver bds 129 Oak
" John coremaker h 42 Ocean
" John laborer bds 296 Valley
" John laborer bds 98 Wickenden
" John A caretaker h 59 Grant
" John A laborer bds 59 Grant
" John E peroher bds 97 Pomona av
" John E laborer bds 177 West River
" John F (Donnelly Taxi Service) 76 Dorrance rm 206 h 96 Glenham
" John F carpenter h 206 Manton av
" John F, Gorham's h 9 Thackeray
" John H jeweler bds 173 Plain
" John J (Mercantile Realty Co) 17 Exchange rm 306 h 48 Corinth
" John J beltmaker h 64 Wisdom av
" John J police station 2 h 46 Vale
" John J screwmaker h 83 Stockton
" John J jr at Tool Co bds 83 Stockton
" John L (U S N) bds 315 Knight
" John T died May 9 1919
" Joseph opr bds 91 Nichols
" Katherine K teacher 520 Hope b do
" Katherine V phone opr State House bds 75 Doyle av
" Leo M salesman h 179 Dudley
" Loretta clerk 800 Turk's Head bldg bds 95 Providence
" Loretta B phone opr bds 315 Knight
" Loretta R bookkeeper 468 N Main bds 200 Manton av
" Louis J rem to Port Chester N Y
" Louisa E dressmaker 104 Stansbury h do
" Lucy P clerk 244 Westminster b 158 Doyle av
" Margaret h 115 Wesleyan av
" Margaret steno bds 448 Benefit
" Margaret widow Michael h 503 Academy av
" Margaret widow Patrick h 114 Jewett
" Martin H bds 184 Charles
" Mary h 171 Julian
" Mary widow John h 173 Plain
" Mary C jeweler bds 1218 Broad
" Mary E clerk B & S bds 108 Pettis
" Mary E steno 247 Broad b 26 Detroit av
" Mary E steno 17 Exchange rm 306 b 48 Corinth
" Mary I clerk bds 95 Barrow
" Mary T dressmaker 296 Valley bds do
" Mattie widow Bernard h 26 Harrison
" Michael h 184 Charles
" Michael clerk h 2 Frank
" Michael grocer h 344 Broad [av
" Michael molder Gorham's h 552 Huntington
" Michael A clerk h 75 E George
" Michael F laborer bds 178 Bay
" Michael J laborer h 75 E George

Donnelly
" Minnie E operative bds 177 West River
" Nellie E died
" Owen bds 397 Pine
" Owen J operator bds 91 Jenkins
" Patrick laborer h 62 Borden
" Patrick laborer h 99 Bowdoin
" Patrick B clerk bds 106 Stansbury
" Patrick J bds 1027 Chalkstone av
" Patrick J clerk h 95 Barrows
" Peter, Gorham's rms 120 Broad
" Peter laborer h 258 Tockwotton
" Peter uniform mfr h 21 Benedict
" Peter F driver h 108 Pettis
" Peter T overseer h 99 Orms
" Robert C milkman bds 104 Stansbury
" Rose housekeeper 104 Stansbury
" Rose A widow Michael h 75 Doyle av
" Sarah widow Robert G C h 104 Stansbury
" Sarah B nurse h 348 Plainfield
" Sarah K teacher Grove-st school bds 1027 Chalkstone av
" Taxi Service (John F Donnelly) 76 Dorrance [rm 206
" Theresa M h 246 Magnolia
" Thomas carpenter h 178 Bay [Knight
" Thomas receiving clerk 176 Weybosset h 315
" Thomas F engineer h 60 Eleventh
" Thomas J driver bds 743 Harris av
" Thomas M, B & S bds 1027 Chalkstone av
" Walter auto helper bds 743 Harris av
" Walter B salesman 206 Broad bds 48 Corinth
" Walter J salesman 75 Doyle av
" Walter J clerk 60 Pine h 45 Wisdom av
" William foreman h 118 Peace
" William helper h r 1686 Westminster
" William hostler 37 Wilson
" William B jeweler bds 26 Harrison
" William C broker rms 83 Franklin
" William F coremaker bds 296 Valley
" William H conductor bds 15 Hendrick
" William J rigger bds 468 Prairie av
" William T driver 50 Fountain h 1686 Westminster
" see DONLEY
DONNIGAN see DONEGAN and DUNNIGAN
D'Onofrio Alfred bootblack bds 53 Penn
" Antonio silkworker h 136 Sutton
" Giuseppi, B & S h 494 W Exchange
" Joseph musician h 154 Federal
" Michele laborer h 53 Penn
Donofrio Gaetano laborer h 24 Herbert
" Joseph tailor 511 Westminster rm 511 h 12 Spencer
Donoghue Owen laborer h 272 Public
Donohue Catherine h 23 Marshall
" Daniel laborer h 166 S Angell
" Edward laborer bds 67 Goddard
" Florence asst supt 51 Empire rm 620 h 878 Chalkstone av
" John F buyer 89 Weybosset h 241 Oakland av
" Marion teacher bds 166 S Angell
" Michael wireworker h 148 Althea
" Rose dressmaker 15 Grand h do
" Rose A bookkeeper 17 Custom House st bds 9 John
" Thomas J undertaker 331 Smith rms do
Donovan Agnes G nurse bds 5 Harrison
" Anna A phone opr 195 Angell b 19 Violet
" Anna D teacher Branch-av school bds 42 Arch
" Annie H h 119 Ellery [ster
" Bessie M teacher dancing bds 728 Westmin-
" Blaney J lineman Central fire station h 18 Inkerman [Main
" Bros (Joseph Donovan) grocers 313 and 315 N
" Catherine housekeeper 82 Elm
" Catharine L widow Daniel J h 35 Sassafras
" Catherine widow Dennis J h 25 Candace
" Catherine V clerk 198 Ives b 210 Power
" Charles A chauffeur 344 Benefit bds do
" Charles F clerk bds 191 Williams
" Charles H watchman 355 Valley h 6 Kepler
" Daniel J clerk 98 Westminster bds 35 Sassafras
" Daniel J weaver h 51 Fruit Hill av
" Daniel S salesman bds 511 Cranston
" David ins agent 1109 Turk's Head bldg bds 511 Cranston
" Dennis watchman h 151 Brook
" Dennis E jeweler h 94 Pekin
" D John operative bds 19 Amherst
" Edna M optical worker bds 19 Ellery
" Edward J Rev professor h Eaton cor River av
" Edward J stone setter bds 160 Smith
" Edward M credit mgr 292 Westminster h 80 Goddard

Donovan
" Effie clerk 380 Westminster b 33 Gilmore
" Effie M steno bds 413 Hope
" Ellen h 15 Star
" Ellen L widow John J h 263 Charles
" Francis P grocer 979 Manton av h 960 do
" Frank bds 28 Doyle av
" Fred J rem to New York city
" Frederick D operator b 119 Ellery
" Frederick T died Oct 3 1919
" Genevieve M teacher Bridgham school
" George R helper h 327 Douglas av
" Gerald rem to New York city
" Henry J musician bds 191 Williams
" Irene h 28 Doyle av
" James helper bds 184 Brook
" James yard foreman h 167 Williams
" James F salesman h 20 Tanner
" James J porter h 42 Common
" James T barber h 51 Fruit Hill av [av
" Jane charwoman Federal bldg bds 327 Douglas
" Jane P nurse bds 42 Arch [Morris av
" Jennie A teacher Rochambeau school bds 455
" Jennie L student bds 66 Larch
" Jeremiah blacksmith h 443 Benefit
" Jeremiah blacksmith rms 148 Clifford
" Jeremiah helper h 19 Fillmore
" Jeremiah laborer bds 167 Williams
" Jeremiah shipper 116 Point h 181 Wadsworth
" Jeremiah (U S A) rem to Boston Mass
" John rms 160 Broad
" John asst cashier Colonial Line b 167 Williams
" John laborer h 15 Tower
" John machinist h 20 Seekell
" John motorman h 184 Brook
" John spinner rms 612 Broadway
" John teamster h 60 South
" John F dyer h 140 W Clifford
" John J hoseman Hose 1 h 171 Sherburne
" John W laborer h 89 Cross [Larch
" Joseph (Donovan Bros) 313 N Main h 66
" Joseph clerk 313 N Main h 66 Larch
" Julia A widow John h 413 Hope
" Kathryn I clerk 35 Olneyville sq bds 42 Arch
" Leo salesman 3 Eddy bds 191 Williams
" Lucy M clerk bds 209 Sackett
" Margaret A widow h 191 Williams
" Margaret B teacher Rochambeau school bds 66 Larch
" Marie G teacher bds 413 Hope
" Mary jeweler bds 409 Prairie av
" Mary widow Daniel h 19 Violet
" Mary widow John h 19 Amherst [thony
" Mary A teacher Thayer-st school bds at An-
" Mary A teacher of dancing 266 Weybosset h 728 Westminster [av
" Mary E phone opr 195 Angell b 102 Wayland
" Mary E widow Thomas h 94 Florence
" Mary L widow Thomas J died Sept 1919
" Mary F phone opr bds 19 Violet
" Mary L clerk Providence Telephone Co b 42 Arch [at Pawt
" Mary M steno 1128 Hospital Trust bldg bds
" Mary V rubberworker bds 25 Candace
" Maurice messenger bds at Pawtucket
" Mercedes M nurse Hope Private Hospital bds do
" Michael knitter rms 43 Bassett
" M Helen bookkeeper 36 Garnet bds 20 Tanner
" Nona nurse R I Hospital bds do
" Richard B weaver h 118 Wallace
" Thomas F conductor R I Co b 511 Cranston
" Thomas G collection mgr 400 Westminster h at Central Falls
" Thomas R inspector h 511 Cranston
" Thomas R piper h 132 Oakland av
" Timothy laborer bds 151 Brook
" Timothy J boilermaker h 107 Hendrick
" Walter T machinist bds 119 Ellery
" William compositor Journal h 29 Vernon
" William driver bds 191 Pond
" William ironworker h 1091 Westminster
" William mgr 32 Weybosset h 19 Evergreen
" William A clerk bds 25 Candace
" William C driver h 18 Woonasquatucket av
" William F brakeman h 40 Federal
" William H salesman h 42 Arch
" William J salesman bds 37 Langham rd
" William J tel installer bds 511 Cranston
" William J (U S N) bds 42 Arch
" William R bookkeeper 233 Harris av bds 191 Williams
Doobovsky Samuel machinist h 22 Dingley ct
Doody Christopher J student rms 272 Benefit
DOOGAN see DUGAN

Doolan John J elec eng h 111 Bernon
" see DULIN
Doolen Sarah V widow William F h 230 Magnolia
Dooley Alice widow Thomas h 89 Broadway
" Annie laundress bds 180 Globe
" Catherine V spooler bds 123 Laurel Hill av
" Daniel A steamfitter h 60 Furnace
" Edward I laborer h 123 Laurel Hill av
" Frank R insurance 1012 Grosvenor bldg h 284 Union av
" Frederick M salesman 3 Eddy h 187 Unit
" James chauffeur h 65 Althea
" James A clerk R R freight bds 790 Atwells av
" James E bricklayer rms 326 Washington
" James E lawyer 1002 Grosvenor bldg h at Johnston [wells av
" John (Dooley & Kelly) 107 Julian h 790 At-
" John J bds 123 Laurel Hill av
" John J janitor Julian-st school h 226 Carleton
" John J jr mail clerk Union sta bds 226 Carleton
" John P shipper 176 Weybosset h 14 Kepler
" Joseph weaver bds 679 Broadway
" Louise T bds 65 Robinson
" Margaret bds 221 Whittier av
" Margaret A jewelry bds 123 Laurel Hill av
" Margaret H phone opr bds 87 Willow
" Mary h 63 Kossuth
" Mary A h 65 Robinson
" Mary A housekeeper 87 Willow
" Mary A spooler bds 123 Laurel Hill av
" Mary E h 16 Hyat [Angell
" Michael F pres National Exchange Bank h 170
" Patrick laborer h 180 Globe
" Sarah E bds 123 Laurel Hill av
" Thomas F police station 6 bds 87 Willow
" see DOONLEY and DULEY
Doolin Andrew C clerk h 32 Madison
" Andrew J gardener h 32 Madison
" Emma E nurse bds 32 Madison
" George bds 32 Madison
" Hugh V, Gorham's bds 32 Madison
" Joseph M clerk bds 32 Madison
" Simon F rem to Bristol
" see DOOLAN DOOLEN and DULIN
Dooling Joseph H laborer bds 225 Valley
" Mary A widow John J h 225 Valley
" Thomas A laborer bds 225 Valley [Prov
Doolittle James R watchmaker 58 Snow h at E
" Kate H sec Turner Heating Co bds at E Prov
Doonan Annie h 32 Candace
" Annie L phone opr bds 140 Chapin av
" Annie M laundress bds 39 Barton
" Catharine dressmaker 140 Chapin av bds do
" Charles H machinist h 140 Chapin av
" Elisabeth widow Patrick S bds 260 Point
" Elisabeth A bookkeeper bds 140 Chapin av
" Helen bookkeeper bds 140 Chapin av
" Helen F nurse bds 364 Thayer
" James J piper h 44 Bowdoin
" John E molder h 956 Chalkstone av
" John F jeweler h 494 Manton av
" Julia A Mrs h 39 Barton [Academy av
" William A carpet layer 243 Westminster h 50
" William E grinder B & S h 96 Barrows
" William E machinist 223 Aborn h 39 Barton
Doorbar J Walter clerk 93 Weybosset h 64 Woonasquatucket av [Allston
Doorley Anna M steno 589 Atwell's av bds 197
" Bridget widow Patrick h 197 Allston
" Edward F, B & S h 61 Bergen
" James paver h 61 Bergen [ton
" James H police station 1 traffic div b 197 Alls-
" Thomas J second hand b 1168 Chalkstone av
" see DOOLEY and DULEY
Doran Alexander T machinist h 437 Prairie av
" Annie F Mrs pres James C Doran & Sons h 225 Morris av [Jenkins
" Annie U teacher Highland-av school bds 32
" Catherine A widow Francis h 273 Oxford
" Catharine F teacher Benefit-st school bds 85 Power
" Catherine R bds 32 Jenkins
" David bds 7 Gay
" Edith bds 225 Morris av
" Edward J foreman h 76 Corliss
" Edward M rem to Fall River Mass
" Ellen widow Thomas J h 27 Frank
" Frances A bookkeeper 150 Chestnut bds 225 Morris av
" Frances A teacher Knight-st school bds 32 [Jenkins
" Frances E steno bds 273 Oxford
" Frank L office mgr 291 Westminster h 52 Baker [ris av
" James A (James C Doran & Sons) h 221 Mor-

Doran
" James C & Sons Inc (James A, James G and Annie F) jewelers' findings 150 Chestnut
" James G (James C Doran & Sons) b 225 Morris av
" James L laborer bds 32 Jenkins
" James P mech foreman h 674 Smith
" John asso justice Superior Court h 85 Power
" John draftsman 430 Butler Exchange h at Bristol
" John mason h 992 Branch av
" John T molder h 224 River av
" John T weaver h 54 Barton
" Joseph F died Feb 27 1919
" Joseph G (James C Doran & Son) b 225 Mount av [27 Frank
" Katharine E bookkeeper 14 Blount 3d fl bds
" Katherine M bookkeeper 150 Chestnut bds 225 Morris av
" Lloyd operative h 189 Allston
" Margaret (Doran & Co) bds 224 River av
" Martin bds 7 Gay
" Mary housekeeper 162 Huntington av
" Mary A clerk 357 Westminster bds 231 Pleasant
" Mary A T jeweler bds 437 Prairie av
" Mary J widow Pierce h 32 Jenkins [kins
" Mary M teacher Regent-av school bds 32 Jen-
" Nellie R steno 150 Chestnut b 225 Morris av
" Patrick laborer 7 Gay
" Robert E driver bds 102 Huntington av
" Rose (Doran & Co) h 224 River av
" Ruth clerk bds 54 Barton
" Thomas J jeweler bds 27 Frank
" Thomas P student bds 32 Jenkins
" Wilfred T (Doran & Olean) h 273 Oxford
" William A pastor St Thomas R C church h 65 Fruit Hill av
" William H compositor Journal h 76 Ninth
" & Co remnants 916 Chalkstone av
" & Olean (Wilfred T Doran, Joseph Olean) textile mfrs also employment office 109 Washington rm 311
Dorais Gilbert cabinetmaker 245 Weybosset
Dorante Frank barber 27 Page
Dorazio Vincenzo laborer h 66 Sutton
Dorrassi Emilio laborer h 95 Tell
Dorban John R supt b 390 Weybosset
Dorchester A Norton salesman bds 31 Stanwood
" Hoffman S purch agt School Dept h 31 Stanwood [Princeton av
Dorcus Emma E Convalescents' Home 170
" Ida bds 170 Princeton av [sic
Dordine Rocco B clerk 697 Douglas av h 87 Vea-
D'Ordine Gaetano h 48 Opper
" Giulia clerk bds 140 Salina
" Giuseppe carpenter h 62 McMillen
" Leonardo laborer h 140 Salina
Dore Arthur clerk h 1 Almira av
" Charles E died Nov 30 1919
" Charles L bds 484 Public
" Everett L driver bds 484 Public
" Francis A machinist h 95 Governor
" Henri gilder 28 N Main rm 2
" see DORE
Dorego Manuel clerk 172 Ives bds 175 do
Dorer John R student rms 54 College
Dorey Fred A engineer h 290 Union av
Dorfman Isidor laborer h 31 Lydia [cut
" Max bottle dealer 34 Shawmut b 18 Conani-
Dorgan Collette H teacher Jenkins-st school bds 22½ Doyle av
" David bds 457 Smith
" David A foreman bds 51 Bergin
" James B wheelwright h 22½ Doyle av
" James F conductor bds 22½ Doyle av
" John, B & S h 74 Printery
" John machinist rms 856 Westminster
" John J, Typewriter Specialties Co 107 Westminster rm 27 rms 390 Weybosset
" Joseph brakeman bds 371 Pine
" Mary bds 32 Frank
" Michael J ringmaker h 73 Rutherglen av
" Patrick h 457 Smith
" Patrick F Mrs rms 286 Fountain
" William J chauffeur h 457 Smith
Dori Francesco laborer bds 125 Cedar
" Giro jeweler h 125 Cedar
Dorian Leo carpenter rms 140 Clifford
Dorias Gilbert cabinetmaker 245 Weybosset bds 487 Manton av
Dorilton Corporation The, Edward F Carey treas 1402 Turk's Head bldg (N Y apartment houses)
Doris Agatha J widow George h 96 Nichols
" Burton L pres 51 Union bds 11 Church
" Dorothy A optical worker bds 11 Church
" Edward K vice pres 51 Union bds 11 Church
" George laborer h 170 Broadway
" Gilbert carpenter bds 487 Manton av
" Gwendolyn L clerk 291 Promenade bds 213 Plain
" Mary h 4 Comstock av
" Milton A auto salesman bds 11 Church
" Robert M h 11 Church
" Russell G com trav bds 11 Church
" William H com trav h 11 Church
" William H mgr 350 Westminster rm 11
Dorish Peter laborer h r 227 Willard av
Dority William F filemaker h 24 Fern
Dorman Bessie M widow Charles K h 156 Burrington
" Mary L matron Union station bds 7 Bourn
" William piper h 26 Victor
" William A chiropodist 4 Journal bldg h at Hamilton
" William H fireman bds 26 Victor
Dorney Helen fitter 77 Westminster bds at E Providence
" James E brakeman h 212 West River
" James E variety 87 Aborn h 14 Cottage
" Joseph P clerk M & M T Co h 165 Power
" Margaret widow John h 165 Power
" Susan clerk 244 Westminster bds 50 Vernon
" Thomas H taxi starter Union station h 33 Pekin [Broadway
" Thomas J lawyer 415 Grosvenor bldg h 372
" Thomas M druggist 435 S Main h 11 Arnold
" William machinist rms 43 Bassett
Dorr George H meatcutter rms 3 Hoyle
" Herman E master mariner h 388 New York av
" Josephine phone operative 201 Grosvenor bldg bds 44 Benevolent
" see DAWE
Dorr's Attleboro & North Attleboro Express 73 Page [Waterman
Dorrance Charles T 31 Market sq rm 1 h 98
" Elmer G metalworker 624 Broadway h at Pawtucket
" Garage Co 133–143 Dorrance
" George P Mrs dressmaker 333 Westminster rm 9 h 53 Tobey
" Herbert L (Richmond Dorrance & Co) inv securities 532 Grosvenor bldg h 19 Diman pl
" Samuel R h 2 Prospect [dewater
Dorrington Sarah T widow Charles F h 65 Van-
Dorris Bridget M widow John A h 300 Charles
" James J electrician bds 300 Charles
Dorsay John laborer bds 70 Pearl
Dorsche Blanche h 616 Hope
Dorsey Ambrose C sub carrier P O b 16 York
" Annie M widow John W bds 247 Williams
" Chester A sub carrier P O h 16 York
" Cormick rubberworker h 278 Blackstone
" Edward police station 1 h 46 Bishop
" Edward F h 87 Peace
" Edward F mech engineer rms 308 Benefit
" Edward J molder h 126½ Prairie av
" Edward J molder rms 220 Friendship
" Etta V steno bds 87 Peace
" Francis molder h 242 Blackstone
" George J jeweler bds 196 Harrison
" George J roundsman Texas Co h 206 Clifford
" Gertrude clerk bds 234 Washington
" Harold L conductor bds 384 Prairie av
" Helen A steno 72 Weybosset bds 46 Bishop
" Isabelle clerk bds 56 Jefferson
" James A stock clerk bds 42 Trask
" James E machinist 564 Eddy h 42 Trask
" James W waiter h 83 Central
" John E mechanic h 70 Pearl
" Joseph B clerk h 286 Oxford [Broad
" Marguerite clerk 291 Westminster bds 190
" Marguerite I teacher Atwells-av kindergarten bds 210 Longfellow
" Mary widow Andrew A h 16 York
" Mary A widow Edward H h 286 Oxford
" Mary E saleswoman 449 Westminster h 112 Melrose
" Mary F printer's helper b 242 Blackstone
" Mary R clerk bds 46 Bishop
" Patrick laborer h 108 Livingston
" Patrick H blacksmith h 384 Prairie av
" Rose A mgr 449 Westminster bds 112 Melrose
" Rose A widow John H h 210 Longfellow
" Sarah M bookkeeper 35 Garnet bds 14 Ocean

Dorsey
" Thomas deputy sheriff Prov County Court House h 356 Prairie av
" Thomas H ladderman H & L 5 h 14 Ocean
" Walter E clerk 815 Grosvenor bldg bds 356 Prairie av
" William E supt of collectors N E L Co Turk's Head bldg bds 175 Thayer apt 1
" William H plumber bds 384 Prairie av
" see DARCY and D'ARCY
Dorsh Peter brassworker h 227 Willard av
Dorsi Ralph laborer h 665 Charles
D'Orsi Arturo rem to Lawrence Mass
" Filippo carpenter h 56 Ascham
" Francesco carpenter h 56 Ascham
" Pasquale laborer h 83 Tell
" Raffaelo laborer bds 41½ Knight
" Stanislas E shoemaker 115 Elmwood av h 33 Seabury
Dorto Salvatore cook rms 48 Broadway
Dorvit Joseph laborer h 55 Dike
Dorward Andrew mason h 33 Bath
Doster Rudolph machinist bds r 58 Robinson
D'Ostivio Bertha clerk bds 24 Pleasant
" Charles screwworker h 24 Pleasant
Destu James eating house 23 Dyer and 68 Exchange h 133 Pratt
Doten Carl R physician 583 Cranston h do
" Elmer C foreman B & S h 101 Holden
Dott Alfred F laborer bds 26 Seamans
" Felix weaver h 26 Seamans
Dotta Luigi rem to Italy
Dottarelli Michele tailor h 139 Federal
Dotten Cassie jeweler rms 306 Pine
Doty Helen steno bds 38 Congden
" Howard L salesman 57 Eddy rm 408 h 230 Pleasant
" James E carrier P O bds at Edgewood
" Melvin I jeweler h 98 Elmwood av
" Sarah J h 38 Congdon
Dotzert Adam J real estate 27 Westminster rm 2 h 36 Lauriston [Lippitt
Doubert Isadore waiter 111 Mathewson h 44
Doucet Anna teacher Arctic bds 78 Mawney
Doucette Leon L railroad conductor bds 105 Amerika
Dougan Harry J mgr 232 Industrial Trust bldg also 75 Westminster rm 24 bds at Silver Spring [06 State bds do
" Mary E head nurse Prov Lying-in Hospital
Dougherty Alexander G clerk h 125 Bridgham
" Andrew A fireman h 101 Vandewater
" Elizabeth dressmaker h 108 Bates
" Francis P lawyer 75 Westminster rm 43 bds 205 Morris av
" George M repairman h r 55 Boston
" James P salesman h 273 Oxford
" John machinist h 133 Valley
" John E rms 1867 Westminster
" Julia A Mrs h 274 Plainfield
" Lillian F clerk bds 205 Morris av
" Mary A widow James A h 205 Morris av
" Philip K chauffeur bds 205 Morris av
" William orderly R I Hospital bds do
" William J rem to Boston Mass
" see DOHERTY
Doughty Benjamin W engraver h 3 Ringgold
" Clifford A bookbinder h 7 Inkerman
" Emma widow James bds 89 Douglas av
" Ethel C supervisor 234 Washington bds 3 Ringgold
" Floyd S laborer h 108 Stewart
" Frank P janitor 112 Union h at Pawtucket
" Frederick J salesman h 348 Bucklin
" Harry W mgr 133 Mathewson h 1389 Broad
" Henry A salesman h 80½ Broad [wood
DOUGHTY ICE CREAM CO (William F Doughty and Carleton E Welch) ice cream mfrs 1079 S Broadway E Providence—See page 1149
" Josephine M widow Thomas bds 7 Inkerman
" May A Mrs bds 71 Wayne
" Morris painter 1859 Westminster h at Manton
" Sadie M Mrs clerk bds 142 Gallup
" Tire Co tire mfrs 115 Wickenden
" Willis R laborer h 908 Plainfield
Douglas Agnes M E teacher New Branch-av kindergarten bds 599 Smith
" Catherine G music teacher bds 599 Smith
" Charles jeweler h 9 Alicant
" Colin C truck driver bds 220 Burnside av
" Daniel P (D P Douglas & Co) h 40 President [Thayer
" Daniel P & Co contractors and builders 254 11

Douglas
" Elizabeth R h 6 Division
" Emma F widow John H h 55 Pitman
" Frank carpenter 254 Thayer h at E Prov
" Harry laborer rms 330 S Main
" Henry carpenter h 277 Benefit
" Henry, Gorham's bds 26 Earl
" Henry W asst treas and sec 109 Waterman rms 279 Benefit
" Howard N carpenter h 94 Tenth
" Irene dressmaker 333 Westminster rm 7 bds 110 Atwells av
" Jane R widow George A h 20 Champlain pl
" Jeanette asst 4 Journal bldg bds 73 Central
" John W carpenter h 8 Well
" Louise steno 55 Eddy rms 507 bds at E Prov
" Murdock steamfitter h 599 Smith
" Nettie M bookkeeper 7 Eddy 4th floor bds 343 Thayer
" Patrick brakeman h 110 Atwells av
" Thomas F jeweler h 34 Reynolds av
" Thomas R foreman plumber public bldgs dept City Hall h 45 Twelfth
" Walter polisher h 99 Ocean
" William rms 48 Carpenter
" William machinist bds 34 DeSoto
" William pres and gen'l mgr 109 Waterman h 63 Blackstone boul
" William Co The contractors 109 Waterman
" William W 412 Butler Exchange h 107 Prospect [nter
" W L Shoe Co boots and shoes 226 Westmin-
Douglass David printer h 219 Pearl [av
" Eugene W marine engineer h 56 Armstrong
" Jeannette D steno bds 73 Central
" Jennie A widow Isadore bds 18 Meader
" Malcolm A R clerk bds 81 Transit
" Mary A Mrs h 56 Armstrong av
" M Elisa teacher Thayer-st school bds 108 Comstock av
" Press Agency 157 Waldo
Doured Joseph laborer h 26 McDonough
Douthwaite John W, B & S h 141 W Park
" John W driver bds 141 W Park
Douville Henry J clerk B & S h at Central Falls
Dove Jeanette h 279 Union av
" Martha bookkeeper 7 Beverly rm 6 h 279 Union av [av
" Norman W clerk 112 Union bds 279 Union
" W Washington teacher Technical High school h 139 Lexington av
Dover Ethel bds 66 Elmdale av
" George W pres and gen mgr George W Dover Inc h 50 Columbia av Edgewood
DOVER GEORGE W Inc machinists and toolmakers and jewelers' findings Thurbers av cor Eddy—See page 1188
" George W jr office mgr Thurbers av cor Eddy bds 50 Columbia av Edgewood [av
" James H foreman 1012 Eddy h 66 Elmdale
" Joseph died
" Pierre F salesman Thurbers av cor Eddy h 14 Farragut av
" Susie Mrs h 12 Perkins
Dovero Michele laborer h 7 Marietta
Dovidio Amedeo laborer h 85 Dean
Dow Alice widow Madison bds 147 Angell
" Alice B Mrs office sec 51 Empire rm 420
" Edgar D chief clerk City Clerk's office City Hall h 4 Sawyer
" James h 189 Woodward rd
" James foreman B & S h at Eden Park
" Jennie widow Joseph bds 511 Park av
" John ironworker bds 457 Benefit
" L Hasel W bookkeeper 114 W Exchange bds Eden Park
" Mary K steno 144 Pine bds 67 Sumter
" Myrtle J steno 322 Grosvenor bldg bds at Norwood [Stanwood
" Pearl M supervisor 6 Weybosset bds 46
" Rebecca B Mrs bds 1 Congdon
" Sarah E widow Frank G h 67 Sumter
" Walter H mgr Blanding & Blanding Inc 54 Weybosset h 67 Sumter
" William D metal worker h 61 Detroit av
" William W inspector dept Public Works h 27 Burnett [Co bds 28 Plain
Dowd Albert A bookkeeper R I Hospital Trust
" Annie died June 11 1919
" Daniel clerk B & S bds Roanoke
" Frank laborer h 35 Grant
" Henry L salesman h 25 Fern
" Ida E Mrs bds 248 Union av
" John laborer h 167 Croom
" John T laborer h 111 Althea

Dowd
- Joseph F spinner h 41 Curtis
- Joseph R died March 19 1919
- J C & Co mfg novelties 15 Hilton
- Lila jewelry worker bds 65 Waverly
- Mabel widow Frank h 26 Grant
- Malachi laborer h 65 Sisson
- Margaret Mrs nurse h 25 Fern
- Mary h 102 MtPleasant av
- Mary K domestic bds 57 Boylston av
- Thomas F blacksmith h 67 Harrison

Dowding Amy sewer bds 69 Wood
- Annie F Mrs h 77 Veazie
- Arthur W bds 89 Valley
- Charles W inspector B & S h 948 Douglas av
- Clara L opitcal worker bds 89 Valley
- Edwin J treas Grocers' Baking Co also grocer 280 Veazie h at N Providence
- Edwin J & Co (Edwin J Dowding Ernest Roebuck, John Hackett grocers) 280 Veazie
- Frederick locomfixer h 948 Douglas av
- Frederick J second hand h 927 Douglas av
- Grace bookkeeper bds 69 Wood
- Herbert G prop 60 Weybosset h 120 Oakland av
- Job, Home for Aged Men and Aged Couples
- John W machinist bds 69 Wood
- Lewis sub foreman B & S h 89 Valley
- Mary E rem to N Providence
- William machinist h 69 Wood

Dower Charlotte nurse Butler Hospital bds do
- James F salesman 742 Westminster h 623 Potter's av
- John A molder h 84 Ayrault
- Lawrence laborer h 62 Bowdoin
- May E clerk 42 Cyr bds 136 Prairie av

Dowland William A bookkeeper Allen's av near Oxford h at E Prov

Dowler Charles W designer h 581 Smith
- Charles W bds 581 Smith
- Elisa Mrs dressmaker 581 Smith h do
- Julius E sub foreman B & S h 581 Smith

Dowling Ann widow John bds 49 Royal
- Anna M bds 41 Lynch
- Anna P widow Thomas E hairdresser 120 Union rm 404 bds 62 Plenty
- Bertha nurse bds 94 Olney
- Bridget car cleaner h 3 Fillmore
- Catherine h 11 Ellery
- Catherine L hairdresser bds 183 Althea
- Charlotte E clerk h 92 Brook
- Edward teamster bds 14 Mathew
- Edward M hoseman Engine 2 h 24 Mansfield
- Francis E clerk Amer Railway Ex bds 41 Lynch
- Frank J clerk h 95 Doyle av
- Frederick J clerk bds 2 Carolina av
- F Harold clerk bds 49 Royal
- George F bds 2 Carolina av
- Henry J foreman 355 Valley h 59 Wainwright
- James W foreman h 24 Vernon
- Jeremiah h 24 Mansfield
- John F laborer bds 35 Erastus
- John J student bds 49 Royal
- John J painter bds 35 Erastus
- Joseph laborer bds 92 Brook
- Joseph physician 57 Jackson
- Joseph H machinist h 49 Royal [lina av
- Joseph L physician 57 Jackson bds 2 Caro-
- Josephine ticket seller Albee Theatre bds 24 Mansfield [Ellery
- Katherine dry goods 792 Potter's av h 11
- Louise G dressmaker 301 Westminster bds 2 Carolina av [Mansfield
- Margaret M clerk 244 Westminster bds 24
- Mary widow Thomas h 183 Althea
- Mary A Mrs h 284 Grove
- Mary E clerk bds 49 Royal
- Mary J dressmaker 183 Althea bds do
- Mary L widow Thomas h 35 Erastus
- Matthew W operative bds 41 Lynch
- Michael laborer h 92 Brook
- Michael J machinist h 17 Vernon
- Nellie T h 14 Mathew
- Nellie T dressmaker 24 Mansfield bds do
- Patrick M h 284 Grove
- Peter electrician h 1 Prince
- P George operative bds 41 Lynch
- Thomas grocer 29 Berkley h 27 do
- Thomas B asst supt 69 Point h 267 Potter's av
- Thomas F, B & S bds 14 Mathew
- Thomas J bricklayer h 2 Carolina av
- Thomas J steward h 184 Clifford
- Thomas L machinist h 49 Royal

Dowling
- Thomas R machinist bds 24 Vernon
- William M asst supt Texas Co h 380 New York av

Down James W drygoods 240 Cranston h 242 do
- Lemuel J ironworker bds 500 Washington

Downer Frank jeweler h 26 Marion av
- William jeweler h 6 Quince [av

Downes Annie widow John B h 515 Chalkstone
- Arthur F motorman bds 1001 Westminster
- Arthur V student bds 38 East
- Catherine L clerk 291 Westminster bds 40 East
- Charles B com trav h 91 Niagara
- Charles J teamster bds 1001 Westminster
- Florence M Mrs h 149 Alverson
- Frank railroad freight bds 65 Meeting
- James fireman h 102 River av
- James E laborer h 18 Gallup
- James F supt R I Co Travers-st carhouse h 38 East
- John B jr jeweler bds 746 Douglas av
- Leon clerk 243 Westminster h 74 Health av
- Loren N accountant Gorham Mfg Co h 37 Blackstone boul
- Louis W pres D & W Fuse Co h 67 Manning
- Mary J widow Charles N h 1001 Westminster
- Michael weaver h 18 School
- Michael J machinist bds 18 Gallup
- Patrick porter 24 Custom House at h 81 Berkley
- Patrick teamster h 80 Logan av
- Sarah Mrs bds 9 Benevolent
- Thomas auto repairer h 36 Darling

Downey Bruce F machinist h 211½ Broad
- Catherine M bds 169 Gallup
- Christine h 211 Broad
- Dennis fireman h 76 Tockwotton

DOWNEY DETECTIVE BUREAU 212 Union —See page 1120
- Edward J toolmaker bds 954 Eddy
- Ethel clerk 291 Westminster bds 292 Globe
- Fannie Mrs h 30 E George
- Francis A driver Amer Railway Ex bds 621 Academy av
- Francis V clerk h 595 Academy av
- George H bds 127 Pearl
- James bds 30 E George
- James J plumber h 103 Jenkins
- John E clerk h 169 Gallup
- John F detective 212 Union rm 412 h 42 Arch
- John J carpenter h 103 Linwood av
- John J mgr 393 Westminster bds 10 Beacon av
- John R machinist bds 951 Eddy
- Joseph P laborer bds 24 Puritan
- Katherine bds 30 E George
- Logan bds 127 Pearl
- Margaret bds 30 E George
- Mary widow Bernard h 81 River av
- Mary E operative bds 24 Puritan
- Mary J weaver bds 169 Gallup
- Mary M h 127 Pearl
- Maud E bds 22 Federal
- Peter W driver h 54 Pratt
- Thomas F jeweler h 951 Eddy
- Thomas F jr teamster bds 951 Eddy
- Walter P clerk 72 Olney bds 54 Pratt
- Winifred widow Patrick J h 24 Puritan
- Winifred K solderer bds 24 Puritan

Downey's Bureau of Investigation 212 Union

Downie David T bookkeeper 50 Exchange pl h 44 Hilltop av
- Drusilla H housekeeper 91 Parade
- Lyman H h 142 Killingly

Downing Annie M clerk bds 25 Wesleyan av
- Augustine H lawyer 334 Grosvenor bldg h 25 Wesleyan av
- Catherine jeweler bds 25 Wesleyan av
- Charles N salesman 319 W Exchange h 62 Tanner
- Chester M teacher bds 9 Homefield av
- David G silversmith h 36 Oldham
- Edward shipper 70 Sabin
- Edward A finisher h 31 Glenham
- Edward M clerk bds 31 Glenham
- Ellen housekeeper 188 Academy av
- Everett B (Jeweler's Toolmaking Co) 220 Eddy h 23 Standish av
- George L silversmith h 474 Public
- Harry G inspector Water Works Dept City Hall h 67 Ontario
- Irene bds 25 Wesleyan av
- James laborer h 145 Lockwood

Downing
- James E A clerk P O bds 292 Globe
- Jessie widow caretaker bds 367 Benefit
- John T clerk h 84 Elmdale av
- Lois R steno 218 Turk's Head bldg bds 84 Elmdale av [leyan av
- Margaret C bookkeeper Tribune bds 25 Wes-
- Mary E rem to Narragansett Pier
- Michael A G clerk 380 Westminster h 292 Globe
- Ralph L chemist bds 9 Durfee
- Richard F foreman rms 182 Bridgham
- R Frank foreman 302 Pearl
- Thomas A clerk bds 31 Glenham
- Thomas J stockman 28 Pine bds Glenham
- Wesley E agent Stone & Andrew Inc 1202 Union Trust bldg h at Conimicut
- William N elevator tender 131 Wash h 9 Durfee [ship

Downs Amelia E widow Charles h 237 Friend-
- Anna L clerk 500 Westminster rm 51 h 106 Dexter
- Charlotte M clerk bds 106 Dexter
- Cora E widow Charles H h 414 Friendship
- C Howard clerk bds 414 Friendship
- James engineer room Journal h 102 River av
- John L (U S N) bds 23 Amity
- John R molder h 23 Amity
- Leander J dyer bds 106 Dexter
- Leander W clerk h 106 Dexter
- Loren N jr accountant h 37 Blackstone boul
- Mary E clerk bds 23 Amity [ship
- Mildred L clerk 20 Market sq bds 414 Friend-
- Philip C clerk 337 Ives h at E providence
- Robert T asst trust officer R I Hospital Trust Co h at Lafayette
- Sarah Mrs bds 9 Benevolent
- William clerk bds 23 Amity
- see Downes [Waterman

Dows Arthur J teacher Hope High school bds 52

Doxey Alfred silversmith h 615 Potter's av
- Alice M music teacher bds 691 Potter's av
- Isaiah silversmith h 691 Potter's av
- Walter E h 721 Potter's av

Doyan Annie widow Edward h 8 Eighth

Doye James E broker h 74 Dover

Doyle Abbie widow John F h 68 Dana
- Albert cutter h 11 Bosworth
- Alice rem to Ireland
- Alice L bds 38 Transit
- Ann widow Patrick bds 28 Frank
- Anna M widow Thomas bds 1765 Westminster
- Annie died Nov 14 1919
- Arthur J police station 5 rms 244 Friendship
- Arthur T carpenter h 15 Esten
- Bernard A h 20 Peach av
- Bernard T dep collector Internal Revenue 210 Federal bldg h at Conimicut
- Carrie B Mrs clerk bds 115 Harrison
- Catherine widow Bernard h 220 Claverick
- Catherine widow John h 29 Grosvenor av
- Catherine M housekeeper 398 Plain
- Charles E helper Amer Railway Ex bds 24 Bowen
- Charles E laborer bds 29 Sheldon
- Charlotte T bookkbinder bds 193 Howell
- Christopher C driver bds 124 Laurel Hill av
- Cornelius F asst supt R I Safe Deposit Co h 251 Carpenter
- Daniel h 123 Beacon av
- Edward foreman h 37 Laban
- Edward D clerk 209 Westminster bds 24 Knowles
- Edward F (U S N) bds 5 Osborn
- Edward J machinist bds 124 Laurel Hill av
- Edward L, B & S bds 320 Swan
- Edward V bookkeeper 31 Westminster bds at Conimicut
- Elizabeth widow Bernard T died Nov 25 1919
- Elizabeth T bds 74 Hope
- Ellen clerk bds 22 Orms
- Ethel clerk bds 57 Willow [wood
- Ethel M operator 6 Weybosset bds at Edge-
- Felix laborer bds 540 Valley
- Florence A nurse bds 582½ Prairie av
- Francis E auto repairer bds 91 Sisson
- Francis E salesman 495 Westminster
- Francis J chemist h 90 Union av
- Francis J clerk bds 101 Thayer
- Frank churner 9 Lime h 9 Union
- Frank A carpenter h 2 Hannan
- Fred W salesman 25 Snow h at Edgewood
- George clerk h 34 Preston
- George H 933 Grosvenor bldg bds at Slocum

Doyle
- Gladys I Mrs bds 89 Douglas av
- Gladys M steno 205 Ind Trust bldg bds 46 Brighton [way
- Grace A Mrs bookkeeper 70 Ship h 20 Med-
- Hannah widow Thomas rms 1765 Westminster
- Helen V dept. mgr 263 Westminster bds 20 Orms
- Henry P died Nov 15 1919
- James h 193 Howell
- James laborer h 17 Oldham
- James shipper h 52 Battey
- James E dental surgeon 309 Butler Exchange h 173 Rochambeau av
- James J h 57 Willow
- James J custodian h 9 Lake
- James W molder bds 130 Willow
- Jennie M hairworker bds 15 Joslin
- John baggageman Union station bds 173 Laban
- John laborer h 5 Osborn
- John laborer rms 168 Thurbers av
- John meatcutter rms 179 Friendship
- John A agt Dyer Trans line h 269 Public
- John A plumber bds 2 Hannah
- John A real estate 723 Hospital Trust bldg h 604 Public
- John B barber 292 Thurbers av h 306 do
- John B machinist h 59 Elmwood av
- John F conductor R I Co bds 29 Grosvenor av
- John F jeweler bds 24 Pearl
- John F laborer bds 130 Willow
- John F, Screw Co h 102 Briggs
- John F steamfitter bds 5 Osborn
- John H clerk h 144 Wood
- John H clerk h 167 Dudley
- John H F painter h 290 Oxford
- John Joseph carpenter h 30 Jencks
- John Joseph plasterer h 54 Hyat
- John J asst supt mails P O h 193 Howell
- John J dresser h 177 Brooks
- John J plumber h 54 Hillside
- John J polisher h 111 Hanover
- John L painter h 193 Laban
- John T h 398 Plain
- John W rubberwkr bds 152 Wood
- Joseph D foreman 355 Valley h 132 Dover
- Joseph E plumber h 60 Jenkins
- Joseph E welder bds 26 Linwood av
- Joseph M brakeman bds 124 Laurel Hill av
- Joseph P silversmith bds 850 Smith
- Julia widow Joseph bds 21 Ayrault
- J Edward salesman 606 Industrial Trust bldg h 74 Dover [don
- Katherine F bookkeeper 95 Pine bds 29 Shel-
- Lillian clerk bds 57 Willow
- Lucy dressmaker h 210 Camp [Wickenden
- L T Co (Thomas J O'Reilly) dry goods 38
- Margaret widow John h 582½ Prairie av
- Margaret widow Patrick h 130 Willow
- Margaret widow h 24 Bourn
- Margaret E milliner bds 26 Zone
- Margaret E widow John E died April 29 1919
- Margaret E widow Martin h 84 Parnell
- Margaret R dressmaker h 52 Battey
- Margaret T elastic weaver bds 124 Oak
- Margaret V widow John F h 24 Pearl
- Mary h 110 Blackstone
- Mary h 137 E George
- Mary bds 540 Valley
- Mary bds 170 Bartlett av
- Mary housekeeper 38 Zone
- Mary Mrs h 91 Sisson
- Mary widow Thomas h 98 Academy av
- Mary A housekeeper 111 Hanover
- Mary A widow Owen bds 4 McCann pl
- Mary E bds 5 Osborn
- Mary E bds 187 Waterman
- Mary E braidertender bds 90 Diamond
- Mary E clerk bds 46 Brighton
- Mary E clerk 479 Westminster b 21 Ayrault
- Mary E clerk bds 26 Zone
- Mary E hairdresser 15 Joslin h do
- Mary F jeweler bds 22 Jewett
- Mary J widow John bds 177 Brooks
- Michael A clerk 59 Eddy b 38 Transit
- Michael J polisher h 13 Calhoun av
- Nellie clerk 81 Exchange pl bds 20 Orms
- Nicholas J foreman 47 Charles h 24 Knowles
- Nora V bookkeeper 7 Beverly rm 5 bds 5 Osborn
- Norman S inspector bds 245 Manton av
- Olive B bookkeepr 19 Seekonk
- Patrick F expressman h 26 Zone
- Patrick J sub carrier P O bds 26 Zone

Doyle
" Patrick T machinist h 113 River av
" Peter h 30 Howard
" Peter F clerk h 117 Sheldon
" Raymond E police station 1 h 320 Swan
" Raymond J railway mail clerk bds 290 Oxford
" Richard F clerk 741 Eddy b 231 Dudley
" Robert E mgr rms 57 Charles Field
" Robert G conductor bds 24 Pearl
" Rose clerk h 109 Chester av
" Sadie h 649 Westminster
" Sadie bds 26 Horton
" Samuel H jeweler bds 110 Blackstone
" Sarah Mrs h 649 Westminster
" Sarah saleswoman rms 339 Washington
" Sarah widow bds 9 Pitman
" Sarah E bds 119 Prospect
" Sarah J widow Michael h 124 Laurel Hill av
" Sidney I operative bds 245 Manton
" Stephen J laborer bds 582½ Prairie av
" Susan bds 127 Tockwotton
" Susan widow John T h 29 Sheldon
" Thomas h 850 Smith
" Thomas laborer h 540 Valley
" Thomas soiderer h 85 Willow
" Thomas jr carpenter bds 540 Valley
" Thomas A carpenter h 15 Esten
" Thomas A clerk bds 29 Grosvenor av
" Thomas F machinist h 92 Ocean
" Thomas F machinist h 38 Transit [beau av
" Thomas F plumber 72 N Main h 129 Rocham-
" Thomas H glasier bds 29 Sheldon
" Walter J machinist bds 245 Manton av
" Walter T jeweler bds 38 Transit
" William bds 109 Chester av
" William carpenter bds 24 Knowles
" William E h 234 Dudley
" William E foreman 507 Manton av h 503 do
" William E mgr 606 Industrial Trust bldg h 76 Dover
" William F chaser h 212 Point
" William H com trav h 32 S Angell
" William H plumber bds 26 Horton
" William H wool scourer h 245 Manton av
" William J clerk 1208 Union Trust bldg h 588 Potter's av
" William J laborer bds 398 Plain
" William J teamster bds 443 Benefit
" William W file drawer h 51 Pearl
" W Raphael salesman h 20 Medway
Doyon Edward J died Feb 8 1919
" Homer J bartender bds 148 Friendship
Dozier Carrie L widow James h 373 N Main
" James L waiter bds 373 N Main
" William E helper h 416 Fountain
Drabble Bertram J treas Uncas Mfg Co h 37 Summit av
DRABBLE IRVING H (Gilbert & Drabble) funeral director 300 Benefit h 3 Charles Field—See page 1300
" Mary H widow Ralph h 106 Rugby
" Ralph F D laborer bds 106 Rugby
Dracopoulos Paul restaurant 66 Fountain h do
Dracup Annie widow William h 7 Brownell
Dragon Arthur F chauffeur h 54 Spooner
" Frank J machinist h 36 Sprague
" George carpenter h 15 Diamond
" George jr boilermaker h 29 Diamond
" Joseph carpenter h 152 Parade
" Joseph E carpenter h 8 Cottage
" Joseph N electrician bds 15 Diamond
" Julia widow Louis bds 14 Adelaide av
" Leo P machinist bds 152 Parade
" Louis motorman h 14 Adelaide av
" Paul A helper bds 54 Spooner
Dragonetti Cosmo laborer h 448 Branch av
Draine Elizabeth nurse rms 71 Ruggles
" Elisabeth widow John h 22 Rankin av
" Mary bds 71 Ruggles
" Mary E clerk bds 22 Rankin av
Drake Albert W spinner bds 6 Queen
" Alphonso O bds 11 Edwin [ing
" Archer L 904 Turk's Head bldg bds 143 Meet-
" Artemas real estate h r 27 Marvin
" Charles A h 401 Morris av [Moore
" Charles F (DeLuxe Oil & Supply Co) h 67
" David A h 24 Marvin
" David R undertaker 571 Broad h 475 Elmwood av
" Eugene L E (Drake & Co) h 143 Meeting
" Harry spinner bds 6 Queen [Whitmarsh
" Herbert E teacher Classical High school h 28
" Hiram A upholsterer 1108 Broad h do
" John loomfixer bds 189 Bellevue av

Drake
" L Douglas chauffeur h 29 Marvin
" Percy L supt construction 156 W Exchange h 176 Broadway
" William M asst mgr 16 Hay h at Riverpoint
" & Co (E L E Drake) dye stuffs 904 Turk's Head bldg
Drake's Express (E E Drake) 27 Meader
Drakopolos Peter helper rms 480 Washington [Charles
DRANE see DRAINE
Dranoff William shoe repairer 19 Dorrance h 72
Draper Antoinette E h 10 Cooke
" Carroll W engraver h 177 Reservoir av
" Charles H clerk rms 256 Benefit
" Edward H h 223 Fountain
" Francis M widow bds 177 Reservoir av
" George H L machinist h rear 461 Fountain
" Helen P deaconess bds 26 Bridgham
" James laborer h 94 Benefit
" James Langley piper h 950 Atwells av
DRAPER J O CO soap mfrs 171 Front Pawtucket—See page 1271
" Leonard S machinist h 139 River av
" Nettie E Miss bds 111 S Angell
" Oscar L painter h 129½ Dodge
" Philip C clerk h 27 Somerset
" Walter machinist h 970 Eddy [dale av
" William H 702 Union Trust bldg h 160 Vern-
" William H painter 338 Plainfield h do
" William H Real Estate Co 702 Union Trust bldg
" William H F machinist h 170 Allston
Drappiere Bernard weaver bds r 39 Manton av
Drawyer Charles porter h 195 Meeting
Dray Elizabeth h 2 Thayer
" Marion C bds 2 Thayer
" William F rubberworker bds 2 Thayer
Drayton George E installer 15 Snow h at E Providence
Drea Edwin W clerk h 44 Hudson
" James h 44 Hudson
" Lillian rubberworker bds 44 Hudson
Dredge Isaac J bds 56 Royal
Dreher Albert h 50 Frankfort
" Herman bds 50 Frankfort
" William brewer h 156 Niantic av
Drennan Andrew J h 678 Prairie av
" John M janitor h 35 Thayer
Drescher Edward silversmith h 61 Wallace
Dresden Hotel 131 Snow
Dress Nathan shoemaker 43 Douglas av h do
" Samuel boots and shoes 129 Charles h 75 [1919 Douglas av
Dressel Catherine E widow John C died April 28
Dresser Edith A bds 91 Grotto av
" Franklin G bds 91 Grotto av
" Mary I widow Henry B h 91 Grotto av
" Richard student bds 91 Grotto av
" Robert B lawyer 15 Westminster rm 1109 h 150 Everett av
Dressler Lawrence died May 31 1919
" Rose widow Lawrence h 52 Doyle av
Dreves Martin mgr Swiss Cleansing Co h 9 Reservoir av
Drew Ada clerk bds 600 Branch av
" Anna nurse R I Hospital bds do
" Arthur W salesman 1402 Turk's Head bldg h 211 Lowell av [Douglas av
" Carrie E teacher Berkshire st school bds 773
" Charles H electrician bds 119 Houston
" Edward J patternmaker h 71 Langdon
" Ernest C provisions 228 Lowell av h do
" Ernest W clerk 86 Weybosset rm 42 h at Auburn
" Fannie widow Charles bds 65 Vandewater
" Frank asst engineer 114 State House bds 600 Branch av
" Frank percher bds rear 22 Covell
" George watchmaker 76 Dorrance rms 10 Byron
" George B painter h 119 Houston
" George E painter bds 119 Houston
" George R dentist 36 Olneyville sq rm 9 h 71 Daniel av
" Helen M nurse (U S A) bds 167 Ohio av
" Henrietta S widow Milton h 167 Ohio av
" Herbert M (Neutaconkanut Dairy) 821 Plainfield h do
" James J machinist h 436 Valley [water
" Jennie H widow Nathaniel L h 104 Vandewater
" John percher h rear 22 Covell
" John E, B & S bds rear 22 Covell
" John F, B & S h 52 Bogman
" Mabel cloth inspector bds 600 Branch av
" Maria R widow Charles b 250 Cypress

Drew
" Maude E steno bds 167 Ohio av
" Melvin W loomfixer h 4 Firglade av
" Nathaniel H instructor bds 104 Vandewater
" Patrick helper 25 South h at E Providence
" Ralph L painter bds 119 Houston
" Vera M billing clerk bds 223 Lowell av
" William bds 600 Branch av
" William E jr opr bds 600 Branch av
" Willis A clerk Interlaken Mills 1101 Turk's Head bldg h at Barrington
Drewett William A vice pres 521 S Main h 65 Medway
Drexel Edward silkworker h 80 Potter's av
Dreyer Frederick porter 37 Canal h at Arlington
" F Herman travelling agt 311 Union sta h 180 Vermont av [h do
Dreyfus Anna teacher of French 244 Bowen apt 1
" Arthur prop Hotel Dreyfus, Mathewson cor Washington h at Boston Mass
" Edmond A manager Hotel Dreyfus h do
" Madame teacher of French 244 Bowen apt 1 h do
" Manuel Mrs h 244 Bowen apt 1
Dreyfus Gustav jewelry exporter 76 Dorrance rm 403 h 327 Blackstone
Driffill Alfred T clerk bds 6 Lester
Drill Lucy T clerk 148 West River b at E Prov
Drinan Mary A widow John T died May 6 1919
" May A bookkeeper 180 Westminster bds 161 Ocean [Ocean
" Mildred E steno 1002 Grosvenor bldg bds 161
Dring Edith bookkeeper 209 Broad bds at Newport [101 Williams
Drinkwater Charles W compositor Prov News h
" John salesman 54 Weybosset bds 121 Colfax
" Marguerite steno bds 101 Williams
Drinwater Dewey, B & S rms 107 Broad
" Hugh M jeweler bds 107 Broad
Driscoll Ada L died Dec 9 1919
" Annie h 7 Governor
" Annie widow Michael bds 18 Puritan
" Annie M dry cleanser bds 99 Linwood av
" Annie M widow David h 99 Linwood av
" Bartholomew H weaver h 3 Armington av
" Bridget h 63 Canton
" Catherine cloth insp bds 1735 Chalkstone av
" Catherine jeweler bds 10 Hammond
" Charles machinist bds 476 Prairie av
" Cornelius J foreman h 6 Aplin ct
" Daniel P laborer h 310 Thurbers av
" Delia Mrs h 49 Commodore [70 Clarence
" Dennis A plasterer 75 Westminster rm 24 h
" Edward bds 476 Prairie av
" Elizabeth M clerk bds 99 Linwood av
" Ellen widow h 10 Hammond
" Emmett (U S N) h 49 Methyl
" George A eng 2 Henderson h 83 Blackstone
" James fireman h 12 Greenwood
" Jeremiah J brakeman b 28 Carpenter
" Jeremiah J coremaker h 151 Ninth
" John J h 99 Linwood av
" John J laborer h 92 Jenkins
" John P operative h rear 14 Polk [Mass
" John W operator Tribune h at Fall River
" Joseph H ladderman H & L 4 b 86 Benevolent
" Joseph H overseer Manton Mills h at Johnston
" Katherine maid Butler Hospital bds do
" Leo J clerk bds 6 Aplin court
" Margaret h 53 E Transit
" Margaret A music teacher bds 12 Greenwood
" Mortimer J bds 92 Jenkins
" Richard J weaver h 50 Shiloh [apt 11
" Samuel J foreman B & S rms 306 Washington
" Sarah h 1735 Chalkstone av [35
" Stephen sub foreman B & S h 30 N Court apt
" Thomas F jeweler bds 10 Hammond
" Thomas H h 36 Langham road
" Timothy J printer h 53 Alger av
" William H steamfitter h 63 Portland
" see O'DRISCOLL [Locust
Driver Beatrice A supervisor 195 Angell bds 29
" Clara M Mrs dressmaker h 74 Plenty
" James weaver h 20 Erastus
" Jesse sidewalk inspector City Hall h 231 Roosevelt
" Joseph laborer rms 187 Broad
" Thomas machinist bds 74 Plenty
D'Rocco Arthur stonesetter bds 332 Point
" Domenico with Italian Army b 332 Point
" Thomas tailor 332 Point h do
Drohan Ellen K supervisor 195 Angell b 72 Congdon [don
" Michael watchman State House b 72 Congdon
" William J electrician bds 72 Congdon

Drolet Arthur clerk 21 Aborn b 206 Bellevue av
" Edward chauffeur bds 206 Bellevue av
" Ernest repairman h 206 Bellevue av
" Frederick painter bds 206 Bellevue av
" Uriel painter h 206 Bellevue av
" & Sweet (Ernest Drolet and Lewis R Sweet) auto repairers 14 Charles
Dromgoole Eva A bds 766 Atwells av
" Thomas loomfixer bds 1040 Chalkstone av
" Thomas J clerk P O h 1040 Chalkstone av
Dron Harriet rem to Dorchester Mass
" William J rem to Dorchester Mass
Droney Frank P (T Droney & Son) 49 Brattle h 45 do
" Josephine bookkeeper b 73 Calhoun av
" Patrick h 15 Anthony av
" Thomas & Son (Frank P) grocers 49 Brattle
Dronsfield Albert J rem to Greenville
Drouin Dora G waitress bds 63 Jackson
Drown Annie J widow James O nurse b 91 Trask
" Charles L salesman h 134 Lexington av
" Clifford D teller National Bank of Commerce bds at Conimicut [Public
" Ervin R asst cashier 12 Market sq bds 648
" Frank B carpenter bds 324 Pearl
" Frank J mechanic h 648 Public
" Harry F lieut police station 1 h 14 Taber av
" Hattie M h 167 Medway
" Ida F h 167 Medway
" Joshua C clerk 304 Pearl h 324 do
" Maria B widow John died Aug 20 1919
" Pasquale painter rms 144 Friendship [av
Drowne Alice W widow Christopher R h 9 Oriole
" Edward I real estate and ins 49 Westminster rm 619 h 2 Catalpa road [Edgewood
" Frederick L salesman 54 Exchange pl h at
" George L Rev bds 2 Catalpa rd
" Irma W musician bds 25 Battey
" Mary widow h 49 Bainbridge av
" Mercy A Mrs h 25 Battey
" Nellie C Mrs died Dec 3 1918
" S Earle salesman 59 Washington b at E Prov
" Will M jr machinist bds 25 Battey
Dros Carl H music teacher bds 1055 N Main
" Herman A E h 1055 N Main
" Herman T asst mgr 253 W Exchange h 792 Hope
" Theodore A mgr 137 Weybosset h 217 Sumter
Druckemiller William A mgr 77 Washington rm 312a h at Auburn
Druett Annette steno bds 125 Governor
Druker Anna clerk bds 122 Hope
" Evelyn steno bds 122 Hope
" Ida widow Nathan h 122 Hope
Drum Margaret widow Patrick h 319 Smith
" Mary clerk bds 319 Smith
" Rosanna widow Edward h 88 Nichols
Drumm Bridget widow Hugh F h 19 Comstock av
" Charles h 29 Latham
" James H chauffeur bds 19 Comstock av
" John laborer h 12 Reeder
" John printer 60 Orange bds 19 Comstock av
" John J jr truck driver bds 12 Reeder
" Margaret jeweler bds 19 Comstock av
" Nellie nurse bds 19 Comstock av
Drummond Bros (W S and C H) Drummond's Hand Laundry 121 Laura
" Charles T bds 8 Peach av
" David J filecutter h 507 Chalkstone av
" Edith C clerk bds 507 Chalkstone av
" Elisabeth cook Butler Hospital bds do
" Frank died June 20 1919
" Frank C P (U S A) bds 8 Peach av
" Henry R (U S A) bds 507 Chalkstone av
" Martha A widow Frank h 8 Peach av
" Matilda F widow Thomas F h 37 Concord
" Mary bds 507 Chalkstone av
" Robert H police station 1 traffic div bds 505 Chalkstone av
" R Mrs bds 262 Brown
" Thomas helper bds 171 Manton av
" Thomas K (U S A) bds 507 Chalkstone av
" William C bds 507 Chalkstone av
" Willis S (Drummond Bros) h at Auburn
DRUMMOND'S HAND LAUNDRY Drummond Bros 121 Laura—See page 1171
Drury Arthur D clerk 91 Canal b 381 Blackstone
" Catherine L housekeeper 246 Power
" Delia dressmaker 5 Howard h do [av
" Edwin J driver 16 Terminal way h 654 Prairie
" Elsie F phone opr 1511 Turk's Head bldg bds 24 University av [Waterman
" Francis K W asst librarian B U library h 184
" George, B & S h 5 Alton
" Henry M clerk R R freight h at Cranston

Drury
" James night watchman 861 Broad h 11 Claverick
" James operative h 5 Howard
" James F jr wiredrawer bds 46 Taylor
" James H gasfitter h 246 Power
" John coremaker bds r 297 Grove
" John J boilermaker h 168 Magnolia
" John L student bds 381 Blackstone
" Joseph A sergeant station 8 h 246 Power
" Katherine clerk 275 Westminster h 42 Angell
" Katherine maid Butler Hospital bds do
" Leo R woolsorter bds 168 Magnolia
" Loretto A clerk bds 36 Langdon
" Mary E widow James h 36 Langdon
" Mary E widow John H h 381 Blackstone
" Mary N clerk bds 381 Blackstone
" Matilda A bookkeeper 120 Union rm 310 bds 36 Langdon
" Michael H barber bds 12 Grover
" Oscar E ins agt 502 Turk's Head bldg h at Boston Mass
" Patrick rubberworker h r 297 Grove
" Thomas F chauffeur Hook & Ladder 9 h 1277 Chalkstone av
" Thomas J laborer bds 37 Hill
" Thomas J police station 2 bds 246 Power
" William A clerk 380 Westminster bds 654 Prairie av
" William H rem to Newport
Duanel Octave machinist bds 60 Woodward rd
Duarte Albert laborer h 79 Trenton
" Antony rem to Portugal
" Joe F laborer h 42 Wickenden
" Justa widow John h 37 John [Prospect
" Manuel R platformman Am Ry Ex bds 38
" Mary L bookkeeper rms 58½ Carpenter
" Pedro laborer h 90 Wickenden
DuBarry Shoppe The ladies' wearing apparel 334 Westminster rms 413–414
Dubay William helper h 83½ Willow
Dube Delia bookkeeper bds 106 Potter's av
" Edmund R mason h 156 Cranston
" Edward clerk bds 91 Stockton
" Eusebe E woodturner h 11 Neville
" Joseph laborer h 91 Stockton
" Joseph machinist h 17 Iroquois
" Joseph A overseer 30 Curtis h 232 Carleton
" Louis A carpenter h 9 Steuben
" Nellie A clerk rms 32 Warren
" Telesphore carpenter h 106 Potter's av
" Thomas laborer rms 10 Stokes
" see DUBE
Dubeau Joseph D N physician 117 Parade h do
Dubee J Raymond lawyer and title examiner 66 S Main h 1082 Chalkstone av
Dubie Henry machinist bds 166 Cranston
Dubin Harry market 207 Chalkstone av h do
" Joseph (Troob & Dubin) bds 207 Chalkstone av
Dubinsky Addie jeweler bds 694 Eddy
" Benjamin carpenter h 694 Eddy
" Benjamin jeweler bds 694 Eddy
" Frank salesman bds 694 Eddy
DUBISKE H W & CO Inc investment securities Hoppin Homestead bldg 357 Westminster
Dubois Antoinette clerk bds 57 Capron
" Armand salesman 33 Canal bds 17 Bassett
" Arthur jeweler h 181 Somerset
" Emil carpenter h 83 Lynch
" Emile widow h 57 Capron
" Henry chauffeur h 97 Cedar [Edgewood
" Henry D C attorney 19 College rm 29 h at
" Henry J C counsellor also British Vice Consul 19 College rm 29 h at Edgewood
" Julius bds 217 Amherst
" Rosa cloth inspector bds 57 Capron
" Russell C C real estate and ins 87 Weybosset rm 44 h at Barrington
Dubour Clara B jeweler bds 2 Tower
Dubs Rosina M h 77 Corliss
Dubuc Mary widow Joseph h 27 Diamond [av
Dubucquoy Gustave weaver bds rear 39 Manton
Dubuque Jesse steamfitter bds 10 Burgess
Duby Charles painter h 83 Goddard [av
" Delia bookkeeper 87 Stewart h 106 Potter's
" Thomas watchman rms 10 Stokes
" Edmond twister h 28 Iroquois
" see DUBE
Ducey John H waiter h 122 Willow [minster
Duchaineau Joseph carpenter rms 715 West-
Ducherme Adeline F bds 12 Mercy
" Adeline M widow Joseph rem to Pawtucket
" Albert G foreman 18 Greene h 118 Power
" Delina widow Joseph h 116 Oak

Ducharme
" Edward L clerk 54 Weybosset h 30 Cottage
" Ermine M steno 297 Weybosset h 118 Power
" Frank driver h 950 Westminster
" Fred clerk 54 Weybosset bds 12 Mercy
" George com trav bds 302 Waverly
" Hortense J bds 116 Oak
" Jane widow Frank h 165 Lester
" Joseph P stovemounter h 23 Brattle
" Lillian B bookkeeper 55 Eddy rm 408 bds 968 Plainfield
" Loretta bookkeeper 56 Pine bds 968 Plainfield
" Louis mason h 302 Waverly
" Luke electric trimmer h 12 Mercy
" Malvina J widow John h 52 Eudora
Duchesne Mary head nurse Prov Lying-In Hospital 96 State bds do
Duchesneau Albert P laborer bds 55 Aleppo
" Fred E mason h 55 Aleppo [ship
" Irene steno Amer Enamel Co bds 43 W Friend-
" Joseph wheelwright h 43 W Friendship
" Joseph jr helper bds 43 W Friendship
" J Orian sec 75 Westminster rm 33 h at Pawt
" Pierre A operative bds 55 Aleppo
Ducimetiere Aimee teacher language h 26 Jenckes
Duckworth Albert L machinist bds 12 Leah
" Annie Mrs h 63½ Ashmont
" Charles B watches 219 Howard bldg h at Pawt
" Claude H roll coverer h 163 Carleton
" Henry G machinist h 4 Mutual
" John bds 66 Hathaway
" John bottler h 143 River av
" John polisher h 63½ Ashmont [Pawt
" J Russell clerk 201 Turk's Head bldg bds at
" Kay steamfitter h 800 Plainfield
" Richard variety 950 Atwells av h do
" Robert Y machinist h 96 Calvert
" Sarah Ann widow Marshall W bds 58 Yale av
" Wilfred L molder h 124 Narragansett av
" William A weaver h 12 Leah
Duclos Albert machinist h 18 Newberry
" Joseph O mechanic h 40 Camp [son
" Raymond P mgr 118 Empire rm 12 h 74 Wil-
" Robert machinist bds 198 Orms
Ducamal Adalbert A pastor St Adalbert's Polish R C church h 67 Ridge
Dudley Alfred E student rms 5 Young av
" Alfred W foreman Academy-av carhouse h 12 Dickens
" Charles E pres and treas Dudley Hardware Co h 27 Dexterdale road
" Ella G bds 4 Prairie av
" Estella B h 26 Greene
DUDLEY HARDWARE CO 49 Exchange pl
See page 1146
" Helen M clerk B & S bds at Woonsocket
" Herbert teacher Technical High School bds 39 Parkis av
" Julia A h 498 Broadway
" J Gilbert mgr Decorative Window Co 257 Eddy h 106 Porter [versity av
" Leslie H sales mgr 53 Matheweon h 90 Uni-
" Mae Mrs clerk h 300 Point
" Marion G bds 106 Porter [ton
" Mary A steno bds 26 Greene
" Richard M porter 244 Weybosset h 10 Whea-
" Thelma steno 162 Somerset bds 24 Villa av
" Walter clerk 355 Valley h 24 Villa av
" William student bds 27 Dexterdale rd
Dudzik Adam dresser h 81 Delaine
" Peter weaver h 23 Herschel
Duefrene Henry clock maker h 274 Sayles
Duel William H police station 4 h 98 Barrows
Duell Lillie V chainmaker bds 33 Haskins
Duesbury Herbert H supt 52 Valley h 124 Messer
Dufault Alice clerk bds 53 Huntington av
" Amos painter bds 53 Huntington av
" Arthur barber h 103 Waldo
" Bertha M steno bds 103 Waldo
" Blanche clerk 186 Union av bds 103 Waldo
" David carpenter h 3 Kossuth
" Henry weaver h 9 Marvin
" Hormisdas roofer bds 53 Huntington av
" Joseph weaver h 53 Huntington av
Duff Anna B nurse 41 Parade
" Annie E operative bds 208 Magnolia
" Fannie G housekeeper 208 Magnolia
" Imogene bds 208 Magnolia
" James B baker bds 1518 Westminster h at
" James T dept mgr 263 Westminster h at [son Brookline Mass
" John E plumber 86 Huntington av h 185 Hud-
" John E weaver h 208 Magnolia
" John F overseer h 114 Magnolia
" Lillie housekeeper 41 Parade

Duff
" Margaret maid bds 156 Elmwood av
" Mary widow Patrick H bds 1518 Westminster
" Patrick F clerk h 132 W Clifford
" Patrick H jeweler h 1518 Westminster
" Rose E woodworker bds 208 Magnolia
" Thomas F rem to Holyoke Mass [Wood
" William musician Shubert Majestic h 144
" William E machinist h 109 Sherburne
Duffee Edward physician 171 Angell
" Peter h 64 Colfax
Duffiney Oliver weaver h 15 Hannah
Duffy Alfred L auto repairer h 23 Walling
" Alice widow Hugh rem to Arlington
" Amey E steno bds 196 Harrison
" Andrew J opr h 109 Livingston
" Andrew J jr laborer h 148 Blackstone
" Anna B & S bds 16 Esten
" Annie h 31 Diamond
" Annie weaver bds 591 Broadway
" Anne A widow James E h 23 Walling
" Annie M widow Michael F h 69 Superior
" Annie M widow Peter F h 196 Harrison
" Anne M widow William J h 215 Gallatin
" Arthur teamster bds 8 Polk
" Arthur (C S A) bds 16 Esten
" Arthur J machinist h 1032 Eddy
" Austin foreman 355 Valley h 42 Berkeley
" Bernard bds 24 Darling
" Catherine variety 153 Putnam h 155 do
" Catherine widow Lawrence bds 107 Burnside
" Catherine M Mrs bds 20 Meader
" Charles electrician rms 83 Franklin
" Charles steamfitter h 16 Brewster
" Charles G polisher h 93 Atwells av
" Charles M chauffeur bds 69 Superior
" Clarence laborer bds 8 Polk
" C G Mrs h 93 Atwells av
" Edward F clerk h 30 Darling
" Elizabeth W bds 672 Hope [Gordon av
" Elizabeth J bookkeeper 92 Westfield bds 58
" Elizabeth J nurse bds 16 Hammond
" Elizabeth P saleswoman 291 Westminster bds 123 Webster av
" Ellen W dressmaker bds 31 Diamond
" Eugene S, B & S bds 13 Alma
" Francis J bookkeeper 372 Westminster
" Francis J electrician 112 Union h at Pawt
" Francis J pres 78 Weybosset h at Pawtucket
" Francis J salesman a65 Westminster h at Pawtucket
" Frank helper rms 22 College
" Frank laborer h 24 Darling
" Frank laborer rms 506 Prairie av
" Frank jr. Screw Co h 2 Western
" Frank E driver h 147 South
" Frank J clerk 182 Charles bds 23 Walling
" Frank J lawyer 36 Olneyville sq rm 5 h 139 Wood
" Frank P laborer bds 616 Atwells av
" George salesman rms 9 Market sq
" George, B S & A bds 16 Esten
DUFFY HARDWARE CO Inc 78 Weybosset—
See page 1146
" Helen h 31 Diamond
" Hugh teamster bds 110 Burnett
" Hugh E blacksmith h 33 Eleventh
" Hugh J mgr h 58 Gordon av
" James machinist h 104 Niantic av
" James A teamster 29 Canal rms 79 E Transit
" James E jewelryworker bds 120 Commodore
" James E opr h 43 Robinson
" James E printer h 67 Lockwood
" James F h 135 Cranston
" James F laborer h rear 173 Valley
" James J clerk bds 16 Esten
" James J clerk B & S bds 9 Duke
" James J driver h 14 Evergreen
" James P laborer h 125 Bath
" John foreman 325 Waterman h 19 Schofield
" John J machinist bds 61 Poe
" John J overseer h 186 Julian
" John M h 48 Niantic av [Bristol
" Joseph L clerk Nat'l Exchange bank bds at
" Joseph P laborer bds 616 Atwells av
" Josephine teacher bds 16 Brewster
" J O h 177 Bridgham
" Louis A clerk 287 Weybosset h 123 Webster av
" Margaret bookkeeper Allen's av cor Sherburne bds at Riverpoint
" Margaret music teacher bds 139 Wood
" Margaret seamstress bds 49 Landor
" Margaret H widow James h 49 Landor
" Margaret J h 28 Farragut av
" Margaret L widow James A bds 52 Melissa

Duffy
" Marian D widow James F h 62 Prospect
" Mary Mrs h 8 Polk
" Mary widow h 135 Cranston
" Mary E widow Thomas H h 16 Brewster
" Mary F widow h 8 Locust
" Mary J widow Charles G h 75 Knowles
" Michael F died June 4 1919
" Michael J fireman h 192 O'Connell
" Myra h 109 Point
" Nellie dressmaker bds 31 Diamond
" Owen clerk h 16 Esten
" Patrick fireman h 21 Borden
" Patrick steamfitter h 76 Newark
" Patrick woolsorter h 34 Manhattan
" Patrick J clerk h 97 Jenkins
" Patrick J laborer h 43 Whipple
" Patrick J newsstand 698 Cranston h 696 do
" Peter F teamster h 93 W Park
" Rose bds 260 Angell
" Ruth G clerk bds 69 Superior
" Sarah widow Michael h 139 Wood
" Sarah D clerk B & S bds 16 Esten
" Sarah J, B & S h 10 Washburn
" Thomas laborer rms 74 Elm
" Thomas H clerk bds 16 Brewster
" Thomas W inspector 86 Weybosset rm 33 h 388 Cranston [av
" William J jr supt Olneyville P O h 30 Pocasset
" see also DUFFEE
Dufley John P plumber bds 119 Burnside
" Raymond L plumber h 119 Burnside
" William S rms 160 Broad
" see DEFFLEY and DIFFLAY
Dufoe Wilbur E machinist h 173 Prairie av
Dufour Demerise furrier 101 Westminster rms 190 Broad
" Henry carpenter bds 25 SanSouci
Dufresne Alfred laborer h 240 Valley
" Alpha filecutter h 72 Julian
" Aride Mrs h 67 Ship
" A painter h 221 Broad
" Charles laborer h 117 Stewart
" Ernest J machinist h 61 Fairmount av
" Ernest R mgr h 5 Bosworth
" Francois X bds 45 Diamond
" Frederick A toolmaker h 12 Lippitt
" Helen clerk 56 Pine 6th floor
" Joseph loomfixer h 883 Atwells av
" Louis M jeweler bds 45 Diamond
" Mary widow Peter h 45 Diamond
Dufty David molder h 85 South
Dugal Marie h 1773 Westminster
Dugan Edward mechanic 380 Westminster
" Edward F electrician h 232 Cass
" Francis H asst pastor St Raymond's R C Church bds 28 Eighth
" Fred T surveyor bds 220 Summit av
" John, B & S bds 399 Chalkstone av
" John C draftsman 36 Hemlock h 136 Julian
" John H electrician h 666 Chalkstone av
" John H watchman h 6 Bowditch pl
" Joseph A lieut R R police 109 Union Station h 37 Jewett
" Mary jeweler bds 9 Oldham
" Mary widow John h 133 Lester
" Mary A Mrs h 136 Julian
" Mary J Mrs bds 250 Charles
" Michael J gold refiner h 64 Dodge
" Patrick chauffeur h 108A Hanover
" Patrick machinist bds 115 Bellevue av
" Paul clerk 461 Eddy h at Cranston
" Ray chauffeur bds 64 Dodge
" Theresa cashier 291 Westminster rms 271 Dean [Prov
" Thomas H trucking 74 N Main rm 5 h at N
" Timothy bds 161 Delaine
" William P manager h 128 Broadway
" see DURIGAN
Dugas Adrian J filecutter h 8 Curtis
" Charles B filecutter h 16 Amsterdam
" Delphis laborer h 15 Diamond
" Diana C clerk bds 69 Capron
" Ernest J, B & S h 33 Bath
" Henry A mgr h 90 Vandewater
" James J stonesetter bds 69 Capron
" Joseph L overseer 610 Manton av h 646 do
" Maxime laborer h 69 Capron
" Narcisse elevatorman bds 15 Diamond
" Sarah housekeeper 69 Capron [Jackson
Dugdale Elisabeth (Stanfield Tea Room) h 58
" George jeweler rms 96 Broadway
" Mary J (Stanfield Tea Room) h 58 Jackson
Duggan Annie M widow Michael h 149 Greeley
" Bridget widow Daniel h 1086 N Main

Duggan
" Charles A mason h 1173 N Main
" Charles A musician bds 15 Frank
" Clara Louise music teacher bds 313 Admiral
" Dennis C machinist h 15 Frank
" Edmund, B & S bds 111 Bernon
" Edward L clerk bds 1173 N Main
" Elizabeth h 796 Branch av
" Ella phone opr bds 1086 N Main [George
" Ellen clerk 26 Custom House st rm 1 bds 283
" Emma bds 283 George
" Frank J helper bds 129 Pocasset av
" Hannah housekeeper 25 Battey
" John laborer h 101 Lester
" John E F clerk h 148½ Oxford
" John H jr mason 17 Meeting b 313 Admiral
" John J police station 8 h 143 Potter's av
" John J steel polisher h rear 38 Valley
" Marion E bookkeeper Crown Hotel bds 1173 N Main
" Mary A h 796 Branch av
" Mary A bds 129 Pocasset av
" Mary A widow Thomas F h 692 Atwells av
" Mary E widow John H h 313 Admiral
" Mary J operative bds 149 Greeley
" Patrick J molder h 97 Pratt
" Patrick J operative h 129 Pocasset av
" Terrence polisher h 68 Plainfield
" Vincent T clerk bds 129 Pocasset av
" William E laborer h 148½ Oxford
" William J clerk 260 W Exchange bds 1489 Westminster
" William J jeweler bds 148½ Oxford
" William J bds 129 Pocasset av
Dugo Vincenzo tailor h 63 Kenyon [Hanover
Duhaime Albert A ladderman H & L 1 h 222
" Alfred G sub clerk P O h at Pawtucket
" Celestine widow Zotick h 222 Hanover
" Ida C opr bds 222 Hanover
" Joseph D private detective h 81 Bernon
" Lodia widow Joseph h 77 Pond
" Ovide car inspector h 60 Putnam
" Ovide jr driver h rear 59 Joslin
Duhamel Augustin G druggist 110 Elmwood av h 130 Ford
" Ernest clerk 18 Lonsdale bds 1142 Smith
" Georgiana died
" Harvey J rem to Oakland Beach
" Marie widow Pierre h 39 Curtis
" Octave weaver bds 19 Abrams
" Phillippe loomfixer h 5 Handy
Duhig Jerry collector bds 17 Jefferson
" Margaret widow h 17 Jefferson
" William D steno 410 Federal bldg h 17 Jefferson
Duke Patrick molder h 26 Meader
" William clerk h 53 Dartmouth av
Dukoff Morris collector h 8 Bugbee ct
" Myer J grocer 90 Orms bds 88 do
" Theodore kennelman bds 8 Bugbee ct
Dulan John T clerk h 291 Plainfield
Dulgarian Bros (Karekin and Krikor) gents' furnishings 813-815 Westminster and 154 N Main
" Kalkin S (Dulgarian Bros) h 83 Dodge
" Karekin (Dulgarian Bros) bds 83 Dodge
" Krikor (Dulgarian Bros) bds 83 Dodge
Dulin Johanna widow Maurice h 12 Goddard
" Walter A salesman bds 12 Goddard
" see DOOLEN
Dulis Errico laborer h 20 Bridget
Dullea Dennis h 18 Spencer
" Jeremiah helper 252 Canal bds 28 John
" Mary A widow Eugene J h 150 Hanover
Dullebar Harry weaver h 6 Audrey
Dulude Frederic treas Paragon Worsted Co rear 1937 Westminster h at Woonsocket
" Joseph N carpenter h 193 Carleton
Dumas Earl jeweler bds 64 Superior [av
" Gala M clerk 327 W Exchange bds 5 Sampson
" Louis porter 29 Canal h 64 Superior
" see DEMERS
Dumber Joseph laborer h 42 Hawes
Dumbroski Catherine bds 52 Bernon
" John laborer bds 52 Bernon
" Joseph, B & S h 119 State
" Peter, B & S bds 52 Bernon
" Sophie widow Joseph h 52 Bernon
Dumican William jeweler rms 81 Chestnut
" William H salesman 36 Pine h 1342 Smith
Dummer Richard O teacher Hope-st High school
Dumond Geneva A cottage mgr State Home and School bds do [do
" Theodore painter State Home and School bds
Dumont Adeline R bds 590 Public
" Arthur W toolmaker h 200 Ohio av
Dumouchel Wilfred J ironworker h 667 Atwells av
Dumphy Earl driver h 4 Gotham ct
" John painter h 32 John [bldg
Dun R G & Co mercantile agency 605 Grosvenor
Dunbar Arthur B bds 25 Moore
" Charles W laborer h 152 Howell
" Clarence M treas (Cook, Dunbar, Smith Co) also fire commissioner h 25 Moore
" Edward clerk h 908 Plainfield
" Frank H foreman 58 Warren h 40 Wood
" George N (Franklin Pharmacy) 594 Westminster h at Warren
" George O machinist h 38 Chambers
" Grace M clerk Am Railway Ex bds at E Prov
" James A, Gorham's h 3 Aster
" James F salesman 105 Dyer h at Central Falls
" Jean widow Frank h 126 Bath
" John H laborer bds 90 Lippitt
" Maria E bds 160 Power
" M Frank machinist h 139 Nelson
" Robert H mech engineer 521 S Main h 18 Stamford av
" Roberta J dressmaker h 58 Winter
Duncan Alexander Estate 114 Westminster
" Anna M nurse Prov City Hospital bds do
" Fred W carpenter bds 101 Hospital
" Hugh J patternmaker h 101 Canton
" Mabel W clerk bds 140 Wilson
" Mary A widow James B h 140 Wilson
" Richard F physician 1236 Westminster h do
" Ruth clerk bds 140 Wilson
Duncanson John W sec h 86 Updike
Duncombe Raymond V asst paymaster rms 160 Broad [Barrington
Dundas Alexander T mgr 116 Chestnut h at W
" Robert H stableman Butler Hospital bds do
Dunder Morris painter h 156 Lippitt
Dundon James W clerk 245 Weybosset h at Riverside
Dunfield Roland H motorman h 293 Blackstone
Dunford Bessie finisher bds 196 Woodward rd
" Edith A operative bds 196 Woodward rd
" Hubert S clerk B & S bds 196 Woodward rd
" James H h 22 Marvin
" Sarah widow Samuel h 196 Woodward rd
" Winifred operative bds 196 Woodward rd
Dunham Albert M sec 21 Stevens h at Attleboro Mass
" Annie E h 104 Olney [Potter's av
" Arthur F warehouse man 241 Allen's av h 130
" Bros Co shoe jobbers 347 Butler Exchange
" Carlton L student rms 81 Waterman
" Earl F electrician 15 Bough h 189 Dexter
" Elnora widow Clarence A h 126 Laurel Hill av
" Emma died Feb 23 1919
" Emma L bds 174 Congdon
" Eva J steno 25 Calhoun av bds at Cranston
" Everett A pres 171 Westminster rm 402 h at Central Village Mass
" Everett C provisions 85 Carpenter bds 73 do
" Florence E clerk bds 179 Orms
" Fred E conductor h 55 Chestnut [Lloyd av
" Gilbert T bookkeeper Union Trust Co h 518
" Hannah G h 104 Olney
" Henry G h 179 Orms
" Ida M widow bds 399 Wayland av
" Maria F bds 18 Linden
" Marion J widow Allen B h 18 Linden
" Mary E bookkeeper 100 Stewart 2d floor bds 179 Orms
" Sarah C metaphysician h 104 Olney
" Sarah S widow Charles H h 174 Congdon
Dunigan Catherine E h 59 Trenton
Dunkerley James clerk h 291 Admiral
" Margaret widow Knight W h 27 Kenyon
" Martha M widow Hampden L bds 676 Douglas av
" Samuel H, B & S h 128 Carpenter
Dunklee Albert E broker 87 Weybosset rm 40 h 32 Marlborough av
" Charles L rem to Montana
" Lawrence H student bds 32 Marlborough av
" Lorimer C, R R fireman h 64 Davis
" Paul H rem to Montana
Dunks Samuel engineer h 11 Weiss ct
Dunlap Arthur G driver h 528 Chalkstone av
" Charles H treas Todd-Mellor Co h 261 President av
" Edward Y chauffeur h 302 Willard av
" Florence steno 479 Westminster bds at Pawt
" Frank C bookkeeper rms 477 Pine
" James S butler h 15 Staniford
" Mattie housekeeper 352 Willard av

Dunlap
" Robert h 57 Arlington av
" Ruth M bds 528 Chalkstone av
" William inspector h 44 Taylor
" see DUNLOP [Harris av
Dunlavey Alice phone opr 112 Union bds 631
" Christopher spinner h 5 Allston
" Eva E phone opr 195 Angell b 83 Pomona av
" Francis J rem to Boston Mass
" James F elevatorman h 631 Harris av
" Sarah Mrs h 89 Florence
Dunlea Helen L stock clerk bds 8 Cady
" James h 8 Cady
" John J clerk 355 Valley bds 8 Cady
" Marion repairer bds 8 Cady [E Providence
Dunlevy Anna J clerk 260 W Exchange bds at
" Arthur, B & S bds 11 Woodland
" Catherine L supervisor 112 Union bds at E Providence
" Henry A h 89 Florence [Benefit
" John P principal Oxford-st school rms 382
Dunley Edward L rem to Arlington [lington
" William F steamfitter 41 Cranston h at Ar-
Dunlop Charles D vice pres Providence Washington Ins Co h 140 Blackstone boul
" Dorothy D bds 140 Blackstone boul [6t
" William novelties 115 Wickenden h 265 Bene-
" see DUNLAP
Dunmore William M rem to Lebanon N H
Dunn Ada nurse rms 22 George
" Agnes I steno 10 Weybosset rm 1029 bds at Central Falls
" Albert clerk 4 S Main h at E Providence
" Alice E bds 123 Governor [av
" Alice G steno 72 Weybosset bds 1006 Branch
" Alice T dressmaker 123 Ontario bds do
" Amey M bookkeeper bds 1006 Branch av
" Anna G saleswoman 275 Westminster bds 156 Bath [Broad
" Anna J bookkeeper 310 Howard bldg bds 808
" Annie L nurse bds 83 Commodore
" Arthur C, B & S bds 1003 Douglas av
DUNN & GERARD (Swift-McNutt Co of R I) 443 Richmond rms 95 Broadway—See page 1113
" Benet h 5 Hewes
" Blanche E clerk 46 Chestnut bds 72 Broad
" Bros (Frank J & Matthew T) mfg jewelers 14 Blount
" Catharine h 49 Fremont
" Catharine O chainmaker bds 61 Whitmarsh
" Catherine widow Peter h 171 Point
" Catherine S student bds 43 Irving av
" Charles A precious and imitation stones 310 Howard bldg h 67 Lenox av
" Christopher M, Dep Com of Labor 318 State House h 69 Beaufort
" Constant C baker bds 2 DeSoto
" Cornelius A real estate h 858A Broad
" Cornelius J warrant officer 161 Fountain h 127 Vinton
" Daniel helper bds 135 Tockwotton
" David F dressertender bds 746 Douglas av
" Edward J treas 927 Hospital Trust bldg h 157 Wesleyan av
" Edward J janitor h 163 Lockwood
" Edward J machinist bds 1006 Branch av
" Edward J jr machinist bds 163 Lockwood
" Eleanor h 1428 Broad
" Elisa boxmaker h 313 Union av
" Elizabeth h 49 Fremont
" Elizabeth A clerk bds 320 Orms
" Ellen Mrs bds 62 Durfee
" Ellen widow Peter E h 710 Atwells av
" Ellen F widow James h 55 E Manning
" Emma L rms 42 Dexter
" Emma L nurse R I Hospital bds do
" Ezra M jeweler rms 245 Friendship
" Frances H steno 310 Howard bldg bds 808 Broad
" Francis P, B & S bds 68 Newark
" Frank J (Dunn Bros) 14 Blount h at Edgewood
" Frank L inspector h 191 Eastwood av
" Frank W chief engineer R I Hospital
" George T clerk bds 808 Broad
" George W marine engineer h 93 Superior
" Grace G steno Dyer Trans Line bds 177 California av
" Helen housekeeper bds 43 Irving av
" Helen A (Beckford & Dunn) gowns 334 Westminster rm 511 bds 123 Governor
" Helen E clerk 9 Calender 4th floor b 55 Brook
" Henry F died
" Henry P chauffeur h 69 Hospital

Dunn
" James laborer bds 167 Oak
" James A jeweler h 1332 Eddy
" James L chauffeur bds 35 Lyman
" Jennie housekeeper h 123 Ontario
" John janitor h 147 Ives
" John laborer bds 587 Public
" John rubberworker bds 68 Newark
" John A switchman h 55 Brook [ton
" John B clerk 17 Exchange rm 107 h 127 Vin-
" John C plumber 173 Washington h 334 Branch av [Branch av
" John F plumber 173 Washington bds 334
" John F salesman h 88 Mass av
" John H h 15 Wendell
" John H engineer h 123 Governor
" John J police station 5 bds 3 Allen's av
" John J sec State Board of Agriculture rm 129 State House h at Westerly
" John T plumber h 83 Commodore
" Joseph auto repairer h 211 Althea
" Joseph helper bds 68 Newark
" Joseph H boxmaker h 35 Lyman
" Joseph J machinist h 1006 Branch av
" Joseph M laborer bds 320 Orms
" Joseph P waiter West Side Club h 308 Point
" Joseph S machinist bds 1006 Branch av
" Julia V milliner 334 Westminster rm 517 bds 123 Governor
" Lawrence T veterinary surgeon 62 Durfee h do
" Louis W lawyer 48 Custom House st rm 38 h at Manton
" Margaret bds 55 E Manning
" Margaret A h 97 Irving av
" Margaret M jeweler bds 55 Brook
" Margaret T clerk bds 320 Orms
" Margaret T jewelry bds 320 Orms
" Martha Mrs h 750 Atwells av
" Mary jeweler bds 27 Lockwood
" Mary rem to England [Manning
" Mary A bookkeeper 7 Beverly rm-2 bds 55 E
" Mary A nurse h 1003 Douglas av
" Mary A widow John T bds 6 Howell [ton
" Mary C principal Ring-st primary b 127 Vin-
" Mary E bds 47 Gordon av
" Mary E clerk h 43 Irving av
" Mary E dressmaker 15 Wendell h do
" Mary E jeweler bds 55 Brook
" Mary E mgr 432 Westminster bds 391 Pine
" Mary E widow John bds 137 Governor
" Mary J widow Patrick h 147 Ives
" Mathew J h 43 Lillian av
" Matilda widow h 135 Tockwotton
" Matthew T (Dunn Bros) mfg jewelers 14 Blount h 292 Mass av
" May V clerk bds 320 Orms
" Michael laborer h 320 Orms
" Michael J laborer bds 320 Orms
" Michael J laborer bds 98 Wickenden
" Paul repairman bds 146 Peace
" Richard H conductor h 58 Landor
" Robert A (Dunn & Buckley) bds 808 Broad
" Samuel died Nov 12 1919
" Sarah widow James h 189 South
" Sarah V teacher Bridgham Grammar school bds 127 Vinton
" Teresa jeweler bds 27 Lockwood
" Terrence F weaver h 748 Atwells av
" Thomas laborer h 68 Newark
" Thomas E salesman 55 Canal h 123 Ontario
" Thomas F jeweler bds 35 Lyman [av
" Thomas H clerk 138 Weybosset bds 43 Irving
" Thomas P police station 5 bds 1006 Branch av
" Thomas P police bds 86 Superior
" Timothy J laborer h 119 Ruggles
" Vincent A boilerworker h 156 Bath
" Walter V police station 1 traffic div bds 1003 Douglas av
" William h 137 Wendell
" William comber h 69 Laban
" William laborer bds 16 Aspinwall at
" William plumber 173 Washington bds 1006 Branch av [h at Woonsocket
" William B mfrs' agt 623 Industrial Trust bldg
" William C bds 858A Broad
" William C plumber 173 Washington bds 1006 Branch av
" William H carpenter h 808 Broad
" William H coremaker h 365 Chalkstone av
" William J salesman h 556 Public
" William T died May 16 1919
" & Buckley (R A Dunn, James Buckley) diesinkers 107 Friendship
" see DUN

Dunne Elizabeth T teacher Esek Hopkins school h 322 Branch av
" James h 322 Branch av
" James E jr grocer 320 Branch av h 27 Flora
" Mary J teacher Esek Hopkins school bds 322 Branch av
" Thomas laborer h 43 Harkness
" Thomas P police station 3 h 86 Superior
" Thomas W molder h 289 Amherst
" Winifred G steno bds 25 Kenyon
Dunnell Caroline Mrs bds 26 Cooke
" Frank A jeweler h 220 Lockwood
" Henry investment securities 12 Westminster h 106 Angell
Dunnigan Elizabeth phone opr 1137 Broad
" George bds 5 Klondike
" Grace E steno 57 Eddy rm 704 b at Lakewood
" John J clerk Am Railway Ex h 137 Burlington
" John J engineer h 5 Klondike
" Mary nurse bds 5 Klondike
" Mary widow Patrick h 137 Willard av
" Patrick breweryworker h 23 Plum
" Walter J jeweler bds 137 Willard
" William baker bds 23 Millard
" William J plumber h 18 Madison
" see DONEGAN
Dunning Frank clerk h 202 Dexter
" James metalworker bds 143 Eastwood av
" John C asst prof B U bds 175 Thayer
DUNNING MARK L state agt John Hancock Mutual Life Ins Co ordinary dept 937 Hospital Trust bldg h 257 Niagara—See page 1151
" William & Bros (Joseph Scowcroft and George T Scowcroft) druggists 355 Manton av
Dunnington Frank porter 185 Westminster rms 10 Lime
Dunphy Albert F salesman bds 22 Eden
" Earl F porter 37 Canal h 4 Gotham ct
" Ernest repairer 212 Union rm 310 h at Pawt
" George A dentist P O bldg Olneyville h 206 Sterling av
" Hazel W clerk B & S bds 118 Whittier av
" James J woodworker h 13 Rounds av
" Johanna widow James bds 13 Rounds av
" John J clerk 379 Plainfield h 97 do
" Joseph steno bds 22 Eden
" Joseph J prop Joseph J Dunphy Piano Co h 45 Barton
" Joseph J Piano Co, Joseph J Dunphy prop piano dealers 385 Westminster
" Leo R student bds 22 Eden
" Lloyd T clerk bds 118 Whittier av
" Patrick spinner h 22 Eden
" Theresa M steno bds 22 Eden
" Thomas F barber 386 Plainfield h 118 Whittier av
Dunsmore John machinist h r 11 Nebraska
" Robert B salesman 63 Weybosset h at Edgewood [Battey
Dunster Henry (Henry Dunster & Co) h 25
" Henry & Co brokers 17 Exchange rm 211
Dunton Annie E Mrs h 157 Whittier av
" Helen M clerk B & S bds 276 Benefit
" Louis lineman h 31 Landor
" M W Co The mfrs flux and tapes 150–152 Niagara
Dunwoodie Helen B J bookkeeper 480 S Main bds 569 Reservoir av
" May steno American Enamel Co bds 569 Reservoir av [Bogman
Dupee Walter E police station 1 traffic div h 100
Duphiney Wilfred I instructor R I School of Design bds at Pawtucket
Duplace Henry F helper h 289 Carpenter
" Joseph jeweler rms 715 Westminster
Duplais Henry jeweler h 191 Dexter
Duplessie Edgar, B & S bds 369 Orms
" Ernest auto repairer h 86 Blackstone
" Louise widow Peter h 369 Orms
Dupois Harry motorman bds 192 Sisson
Dupont Clara Mrs dressmaker h 24 Jackson
" Laura M clerk h 297 Althea
" Urgele stonesetter h 487 Cranston
" William G printer rms 24 Jackson
duPONT E I deNEMOURS & CO dyestuffs 709 Hospital Trust bldg
Dupras Edward P chauffeur h 43 Firglade av
Dupret Natalie widow h rear 43 Olney
Duprey Edith E Mrs h 54 Lester
" Raoul A chauffeur h 201 Montgomery av
Dupuis Alfred baker h 363 Knight
" Elva bds 16 Tanner
DUPUIS FRANK COMPANY Inc plumbing and steamfitting 156 W Exchange also 599 Main Pawtucket—See page 1235
" Narcisse grocer 132 Laurel Hill av h 130 do
" Oscar A warp starter h 9 Kossuth
Duquesne Underwriter Agency of Pa 29 Weybosset rm 22
Duquette Adelard carpenter bds 14 Stokes
" Edward (American Typewriter Co) 4 Weybosset rm 208 h at Riverside
" Henry F platformman Am Railway Ex bds at Riverside
" Joseph F teamster bds 14 Stokes
" Julius meatcutter 380 Westminster
" Louis F rem to Chepachet
" Louis P carpenter h 14 Stokes
" Samuel jeweler rms 277 S Main
Durand Desire optical worker h 146 Ocean
" J Edward broker 1038 Hospital Trust bldg h 131 Colfax
" Walter driver bds 75 Greenwich
Durant Claribel A steno 29 Weybosset rm 20 bds 42 Maple
Durante Alessandro h 98 Vinton
" Eraclio electrician h 98 Vinton
" Francesco laborer h 35 Gesler
" Frank barber h 34 Concannon
" Joseph D druggist h 391 Atwells' av
" Potito clerk bds 42 Gesler
" Tomasso W, B & S h 230 Unit
" Vincenzo, B & S h 34 Crout
Duranti Giovanni helper h 1385 Chalkstone av
Durdzink Adam molder h 81 Delaine
Durell Florence A clerk bds 87 Dartmouth av
" Gregory & Co Inc investments 57 Eddy rm 400
" Guy W wholesale beef h 87 Dartmouth av
Duren Charles A mgr 357 Westminster rm 403 bds Hotel Franklin [Edgewood
" Warren C mgr 532 Industrial Trust bldg h at
Durfee Albert N janitor Calvary Baptist church h 18 Dartmouth av
" Alvin inspector h 144½ Peace
" C Russell bds Hotel Dorrance
" Edgar G h 29 Keene
" Edgar G jr student bds 29 Keene
" Edward clerk bds 19 Pallas
" Ellen J Mrs bds 230 Magnolia
" E Chester clerk 151 Pond h at Arlington
" Frank E accountant h 183 University av
" Frank R helper h rear 21 Burgess
" Frederick A (Perry Printing Co) b 45 Forest
" Frederick J jeweler h 5 Decatur sq
" George plumber rms 19 Pallas
" Harold E salesman h 33 Spring
" Herbert M (Durfee's Auto Supply Co) h 320 New York av
" Howard G clerk 70 S Main h 136 S Angell
" Jennie Mrs nurse bds 34 VanZandt
" John H carpenter h 1064 Eddy
" Justin pilot h 16 Autumn
" Lydia S bds 119 George
" Marion A (Providence Schoolof Lip Reading) 335 Westminster [144 Peace
" Mildred K teacher Manton-av school bds
" Philip M teller Westminster Bank h at E Prov
" Robert I clerk Gorham Mfg Co h 12 Rutland
" Ruby H widow Arthur J clerk R I School of Design h 364 Benefit
" Samuel S Mrs h 156 George
" Sarah F widow Charles S h 25 Spring
" Stephen A carpenter 112 Union h at Auburn
" Thomas vice pres National Aero Photographic Survey Co 44 Washington bds 12 George
" Walter H & Co clocks 151 Pond h 54 President av
" William motorman h 894½ Chalkstone av
" William M real estate h 183 University av
" see DUFFY
Durfee's Auto Supply Station (Herbert M Durfee) 1207 Broad [Jewett
Durffy Sarah G compositor Prov News bds 38
Durgan Arthur clerk 180 Westminster
" Arthur student bds 149 Doyle av
" Charles E stationary fireman h 149 Doyle av
" Ethel rms 191 Friendship
" James A fireman h 59 Cypress
" see DUGAN and DUGGAN
Durgin Mildred rms 191 Friendship
" Susan C steno 23 Acorn rms 186 Broadway
Durham Thomas J rem to Pawtucket
Durigan Catherine T burler bds 177 Wood
" Celia burler bds 177 Wood
" Celia widow Philip h 177 Wood
" Hugh J weaver h 38 Perry
" Mary housekeeper 112 Metcalf

Durigan
" Patrick J police station 4 h 181 Wood
" Philip J laborer h 183 Wood
" see DURRIGAN
Duris Rose h 11 Winslow pl
Durkee Fred S asst treas 166 Valley h 38 Hart
" Warren Hayward (Warren H Durkee & Co) h 180 Blackstone boul
" Warren H & Co (Warren H Durkee) mfg chemists 108 Dyer
Durkin Annie E bookkeeper 116 Chestnut top floor bds 96 Updike
" Catherine widow Patrick h 96 Updike
" Edward W polisher h 116 Dudley [non
" Estella clerk 42 Exchange pl bds 47 Concan-
" James E weaver h 47 Concannon
" James J coachman h 129 George
" James J dentist 1420 Westminster h do
" John, B & S h 292 Grove
" John laborer h 179 Transit
" John E bds 96 Updike
" John E clerk M & M T Co bds 44 Landor
" John J foreman h 836 Atwells av
" Joseph V clerk B & S bds 44 Landor
" Katherine clerk bds 96 Updike
" Louise L widow Christopher J h 286 Oak
" Mary widow James bds 179 Transit
" Mary F clerk bds 21 O'Neil
" Patrick laborer bds 399 Chalkstone av
" Thomas F weaver h 44 Landor
" Thomas F jr clerk M & M T Co bds 44 Landor
" Thomas J weaver h 21 O'Neil
" William J grocer 625 Harris av h 267 Grove
Durling Bert Mrs bookkeeper 184 Early h at Edgewood
" Harry cook rms 1 Prince
" Harry launderer bds 24 W Friendship
" Leander R h 63 Hamlin
Durnin Mary M clerk bds 176 Academy av
Durocher Alfred (Durocher & Lussier) bds 140 Cranston
" Floria died March 22 1919
" Joseph cigar mfr 1751 Westminster h 33 Cumberford
" Napoleon P clerk 19 Burrill h 14 Seekell
" & Lussier (Alfred Durocher and Arthur A Lussier) real estate 140 Cranston
Durr Ann widow Patrick died
" Francis com trav bds 17 Rosedale
" Henry F jeweler h 17 Rosedale
" Joseph A jeweler h 160 Wendell
" Mary R phone operator 15 Bough bds 17 Rosedale [bds 23 Frederick
Durrell Gertrude M teacher Chalkstone-av school
" Jennie widow William H h 126 Julian
" Joseph A salesman h 23 Frederick
" J Arthur salesman h 676 Chalkstone av
" Theo N clerk 280 Westminster
" see DURRELL
Durrigan Bernadette E music teacher b 30 Reynolds av
" Charles E machinist h r 338A Manton av
" Charles E operative h 3 Livingston
" Helen F clerk bds 30 Reynolds av
" John F barber 190 S Main h 30 Reynolds av
" John J painter h 143 Pavilion av
" Joseph H mgr 138 Weybosset h at Pawtucket
" Lila steno R I Co 100 Fountain bds at Chepachet
" Patrick died Feb 11 1919
Dursin John J helper bds 10 Appleton
" Thomas A watchman h 68 Pekin
" William F bds 68 Pekin
" see DERVIN
Duscham William laborer h 1 Vesta
Duseault Joseph chauffeur h 34 Armington av
DUSHAM see DUCHARME
Dusinberre Arthur h 203 Harrison
Duskin Luis novelty maker h 173 Jewett
Duso Mary widow Colles h 65 Valley
" Peter weaver bds 670 Atwells av
Dussault Jerome B inspector h 1191 N Main
" Richard V h 223 Laurel Hill av
Dussault J Hector died Jan 17 1919
" William N carpenter h 1768 Westminster
" see DECSO
Dustin Anne H bds 223 Linwood av
Duston Gladys nurse R I Hospital bds do
Dutcher Fred H supt 926 Manton av h 881 Atwells av
" Leland T clerk bds 881 Atwells av
Dutemple Eugene C clerk 275 W Exchange rms 160 Broad [Auburn
" William R & Co mfg jewelers 227 Eddy h at
Dutkiewicz M Rev pastor StHedwig's R C church h 571 N Main
Dutman Fannie Mrs dressmaker h 38 Priscilla av
" Frances bds 38 Priscilla av
Dutra Henry jr h 30 N Court apt 29
" Joseph laborer bds 231 Wickenden
" Mary widow h 231 Wickenden
" Virgil A foreman h 50 E Transit
Dutras Manuel machinist h 47 Devonshire
Dutron Frank operative bds 5 Allston
" Harry coremaker h 644 Chalkstone av
" Harry coremaker h 5 Allston
Dutton Andrew Co upholstery materials (whol) 77 Washington rm 214
" Cassie jeweler rms 306 Pine
" Charles H draftsman R I Co 100 Fountain rms 94 Congdon
" Edward J conductor R I Co h 148 Prairie av
" Edward J, Providence Gas Co h 139 Point
" Flora E (Dutton & Best) h The Minden apt 07
" Harold, B & S bds 206 River av
" Helen E Mrs h 49 Massie av
" Henry R M rem to New York city
" Henry W T h 19 Elton
" Herbert orderly R I Hospital bds do
" Thomas W bookkeeper 45 Dyer bds 139 Point
" William L rem to Arlington
Duva Antonio laborer h 342 Hawkins
D'Uva Antonio, B & S h 54 Marietta [av
" Antonio plumber 291 Pocasset av h 455 Union
" Giuseppi laborer h 218 Wallace
Duvain Charles clerk h 9 Magdalene
Duval Albany C actor bds 4 Ringgold
" Blanche clerk bds 4 Ringgold
" Delia dressmaker 647 Cranston h do
" Francis X salesman h 647 Cranston
" George A remnants 238 Charles h 234 do
" Grace printer bds 4 Ringgold
" Henry conductor bds 647 Cranston
" Joseph A Mrs h 4 Ringgold
" Medora L vocalist bds 647 Cranston
" see DUVALL DAVOL and DEVOLL
DuValley Frederic J chief delivery clerk 6 Weybosset bds 67 Wilson
" Isabel M widow John J h 67 Wilson
" John C messenger 6 Weybosset bds 67 Ocean
" Louise G clerk bds 67 Wilson
DuVillard Henry A h 173 George
Duxbury Alice E widow William h 124 Pettis
" Fielding W operative bds 124 Pettis
" Hazel clerk 47 Charles bds 40 Seamans
" Herbert A loco fireman h 92½ Berkshire
" Irene L G Mrs rem to Cleveland O
" James F jeweler h 120 Randall
" John h 135 Suffolk
" John carpenter h 40 Seamans
" John laborer h 18 Zone
" John W machinist bds 135 Suffolk [stone
" Joseph R supt 257 W Exchange h 14 Glad-
" Mary widow Henry h 253 Admiral
" Thomas A case hardener bds 124 Pettis
" Thomas H carpenter h 28 Longmont
" William jr driver h 118 Oakland av
Dvareckas John (Avisines & Dvareckas) 132 Douglas av h 31 Wayne
Dwars Antonio laborer h 78 Trenton
" David clerk bds 69 Douglas av
" Philip bds 69 Douglas av
" Samuel junk 10 Ambrose h 69 Douglas av
Dwelley Walter, B & S rms 317 Washington
" William H rms 160 Broad
Dwight James broker h 740 Broad
" Lena E Mrs bds 275 Alabama av
" Margaretta L h 28 Planet [1919
Dwinel Serena D widow Warren S died April 20
Dwinell Charles H rem to Pawtucket
" Mary G rem to Pawtucket
" Nellie L Mrs bds 349 Thayer
" William G physician 353 Thayer h 330 Benefit
Dworkis Kasl pedler h 204 Blackstone
Dworskak Catherine Mrs h 25 Lena
" Charles, B & S h 19 Moulton ct
Dwyer Agnes cook Prov City Hospital bds do
" Alice teacher Highland-av school bds 138 Everett
" Alice M student bds 138 Everett av
" Anna A widow John J h 146 Livingston
" Anna T bookkeeper 307 Broad bds 273 Globe
" Arthur M driver h 71 Wayne
" Benjamin F clerk R I Co 100 Fountain bds 154 Bellevue av
" Catharine E Mrs h 156 Hanover
" Catherine clerk 207 Brook bds 13 George
" Catherine saleswoman 275 Westminster bds 273 Globe
" Catherine M widow William h 6 Hedley
" Catherine T nurse bds 90 Newark

Dwyer
" Charles h 195 Meeting
" Charles A clerk 178 Dorrance h 9 Magdalene
" Daniel B agent bds 39 Academy av
" Daniel J supt Tribune h 138 Everett av
" Daniel M bds 156 Hanover
" Edward J sta engineer h 43 Burton
" Elizabeth bds 21 Alma
" Elizabeth clerk 380 Westminster
" Elizabeth widow Dennis grocer 178 Ives h do
" Elizabeth widow Robert h 4 Comstock av
" Elizabeth C housekeeper 273 Globe
" Elizabeth M steno 49 Wash bds 33 Lenox av
" Ella jeweler bds 24 Wise ct
" Ella C dressmaker 127 Tockwotton bds do
" Ellen widow Edward h 21 Alma
" Ellen O bds 507 Chalkstone av
" Eveline A phone opr bds 156 Hanover
" Florence lodginghouse 297 Broad
" Frances operator bds 21 Bernon
" Francis M salesman bds 90 Newark
" Henry T clerk bds 3 Lenox av
" Honora E nurse bds 21 Elton
" James clerk h 645 Harris av
" James H meter reader 800 Turk's Head bldg bds at Natick
" James J polisher h 79 Superior
" John h 13 E George
" John watchman rms 240 Pine
" John A auto repairer rms 68 Broadway
" John A V sub carrier P O h 273 Globe
" John D wireroller h 297 Lockwood
" John F molder bds 47 Furnace
" John H compositor Tribune h 544 Hope
" John J compositor Journal h 298 Point
" John J clerk h 37 Erastus
" John J dentist 1955 Westminster rm 2 bds 504½ Broadway
" John J machinist h 217 Carleton
" John J motorman bds 153 Amherst
" John P laborer h 26 Reynolds av
" Joseph F driver Amer Railway Ex bds 273 Globe [wich
" Joseph F (360 Douglas av) rem to E Green-
" Joseph P, B & S bds 90 Newark
" Julia A teacher Thayer-st school b 544 Hope
" Katherine A buyer 275 Westminster bds 273 Globe [Elton
" Katherine M principal East-st school bds 21
" Lillian R clerk 291 Westminster b 79 Superior
" Margaret bds 21 Alma
" Margaret widow Bernard h 66 Candace
" Margaret R h 544 Hope [av
" Mary A grocer 12 Candace h 507 Chalkstone
" Mary A housekeeper 39 Academy av
" Mary A phone opr bds 90 Newark
" Mary A widow Richard h 21 Bernon
" Mary B widow Thomas bds 78 Burnside
" Mary C steno 212 Union rm 4 bds 13 East George
" Mary E widow Thomas J h 33 Lenox av
" Mary J stamper bds 273 Globe
" Matthew S mgr Tribune h 70 E Manning
" Michael carpenter 25 South h at Cranston
" Michael elevatorman 46 Chestnut h 154 Bellevue av
" Michael foreman 241 Harris av h 10 Roger
" Michael machinist bds 10 Roger
" Michael rubberworker h 38 Bergen
" Michael J janitor rms 22 College
" Michael J pedler h 950 Westminster
" Nellie Mrs h 1060 Atwells av
" Owen A jeweler h 112 Pocasset av
" Patrick watchman h 507 Chalkstone av
" Patrick F horseshoer h 24 Wise ct
" Patrick F machinist h 197 Prairie av
" Patrick J h 42 Miner
" Philip F helper h 235 Plain
" Richard O laborer bds 507 Chalkstone av
" Theresa A clerk 12 S Water b 79 Superior
" Thomas driver rms 162 Friendship
" Thomas jeweler bds 67 Dora
" Thomas jeweler rms 73 Chestnut
" Thomas laborer h 47 Furnace
" Thomas laborer h 78 Burnside
" Thomas E (B & D Braid Co) h 95 Stamford av
" Thomas F, Gorham's h 279 Rhodes
" Thomas J laborer bds 153 Amherst
" Thomas R laborer bds 21 Alma
" Timothy F clerk R R freight rms 175 Thayer
" Timothy F treas Tribune h 28 Doane av
" Timothy J vault guard R I Safe Deposit Co h 158 River av
" T Walter mgr bds 13 E George

Dwyer
" William carpenter h 90 Newark
" William F h 114 Colfax
" William H bds 59 Dartmouth av
" William H clerk h 158 Bellevue av
" William J h 273 Globe
" William J teller Nat Exchange Bank h 130 Mt Pleasant av
" William J motorman h 197 Montgomery av
" William J plumber 552 Westminster h 46 Taylor
" William J polisher h 600 Potter's av
" William M salesman 380 Westminster
" William M steamfitter bds 217 Carleton
" Winifred N yeowoman bds 156 Hanover
" see DeWard [minster rm 24
Dyar Supply Co builders' materials 75 West-
Dye Emma E Mrs dressmaker r 42 Broadway h do
Dyer Albert W foreman 588 Eddy h at Edgewood
" Alice widow William h 59 Jefferson
" Alice E steno bds 512 Chalkstone av [av
" Alice T phone opr 1137 Broad bds 350 Prairie
" Anastasia widow Frank h 120 Burrington
" Anna J bds 73 Barnes
" Annie F Mrs dressmaker h 457 Friendship
" Byron F, B & S h 401 Orms
" Charles A, B & S h 14 Fern
" Charles E mgr 200 Meeting h at Auburn
" Charles F capt Hose 15 h 56 Whittier av
" Charles F machinist h 1029 Eddy
" Charles W boatman Roger Williams park
" Clara bookkeeper 365 Westminster. b 192 Ocean
" Clara widow Charles A h 22 Cabot
" Clara J widow Elisha bds 500 Pleasant Valley Parkway
" Clifford G salesman 21 Stevens h 67 Colfax
" Daniel P died March 24 1919
" Dora widow Thomas h 75 Borden
" Edwin P teller Westminster Bank h at Edgewood
" Elizabeth H h 11 Charles Field
" Ellen clerk bds 401 Orms
" Flora B bds 610 Smith
" Francis A sub clerk P O bds 350 Prairie av
" Frederick C patternmaker h 658 Public
" George B clerk 179 Westminster h 34 Preston
" George M helper bds 215 Ohio av
" George M jr toolmaker h 170 Eastwood
" George R bill poster h 32 Brattle
" G Frederick painter h 107 Potter's av
" Helen C M h 11 Charles Field
" H Anthony pres 240 Butler Exchange and artist 170 Blackstone boul h do
" Ida G widow John h 330 Friendship
" James filecutter h 27 Regent av
" James teamster h 55 Gordon av
" James F pres Aldrich-Eldredge Co h 22 Cabot
" John clerk bds 58 Bernon
" John jeweler rms 205 Broad
" John machinist rms 214 Friendship
" John M salesman 255 Weybosset h at Pawt
" Julia A widow Charles h 121 Reservoir av
" Leo F driver bds 75 Borden
" Lilla E widow Charles h 129 Pearl
" Louis B district agt 515 Turk's Head bldg h 48 Miller av
" Martin F salesman 106 N Main h at E Prov
" Mary A T mgr 202 Westminster bds 91 Raymond
" Mary G widow William F bds 123 Sumter
" May L teacher Branch av Primary school bds 350 Prairie av
" Myra B widow Manning h 237 Williams
" Nancy widow Elisha h 154 Power
" Nellie Mrs bds 37 Sibley [side
" Ralph H foreman 16 Terminal way h at River-
" Richard F investments h 297 Point
" Robert asst paymaster bds 120 Burrington
" Robert A steamfitter h 350 Prairie av
" Robert A jr operative bds 350 Prairie av
" Rowland B jr clerk 212 Grosvenor bldg bds at Lafayette
" Ruth H clerk bds 330 Friendship
" Sarah E died Mar 24 1919
" St Land Co F A Ballou treas 61 Peck
" Thomas deputy sheriff Prov County Court House h at Cranston
" Thomas E police station 3 h 377 Benefit
" Transportation Line 185 S Water foot of Planet
DYER WALTER E treas Pocasset Cemetery 401 Dyer av Cranston h do—See page 1083
" William h 512 Chalkstone av
" William E machinist b 512 Chalkstone av

Dyer
" William H past asst surgeon reserve 404 Federal bldg h 16 Redwing
" William H salesman died Dec 6 1919
" William H teller Westminster Bank h at East Providence
" William J Mrs h 73 Barnes
" William J H cotton broker bds 73 Barnes
Dykeman Warren clerk 63 Washington rm 40 bds 125 Beacon av
Dykes Andrew patternmaker bds 56 Jefferson
" Margaret B teacher Potter's av special school bds 56 Jefferson
" Robert sub foreman h 56 Jefferson
Dykstra John H janitor 103 Medway h do
Dyleswska Robert A platform man Amer Railway Ex bds 78 Bishp [Winsor
Dymling John A (Dixon & Dymling) painters h 9
Dymond Hermon laborer h 74 Chalkstone
Dynewicz Charles laborer bds 98 Julian
" Joseph operative bds 98 Julian
" Stanislaw laborer bds 98 Julian
" Walter finisher bds 98 Julian
" Walter operative h 98 Julian
Dyson Amelia H widow Henry h 214 Regent av
" Arthur W supt 85 Sprague h 198 Waverly
" Catherine widow Ernest h 60 Longblock
" Clifford operative h 40 Plainfield
" Ethel A clerk 23 Acorn bds 214 Regent av
" Frank E pres 60 Sprague 3d floor bds 43 Parkis av
" Harry clerk 161 Charles b at Pawtucket
" Harry (279 B'way) rem to England
" James bds 60 Longblock
" James jeweler h 77 Robin [verly
" James E clerk 217 Westminster bds 198 Wa-
" John T shoemaker h 81 Chestnut
" Marion L clerk 12 S Water bds 20 Frank
" Victoria L steno 355 Valley bds 214 Regent av
Dzekevicius Anthony laborer h rear 74 Camden av
Dzekewics Alice bds 84 ValleyQtb
" Michael percher h 84 Valley [ley
Dzendolet Otton provisions 71 Delaine h 16 Val-
Dzezevich Lydor h rear 251 Chalkstone av
Dziedric Stanislaw weaver h 8 Council
Dziekiewca John operative h 170 Oak
" Michael operative h 89 Valley
Dziekiewicz Alexander weaver h 26 Agnes
" Boleslaw laborer h 17 Matthew
" John grocer 178 Oak h 170 do
Dziekonski Adelaide bds 143 Laban
" Michael grocer 143 Laban h do
Dzienkowski Jozef, B & S h 28 Troy [Nichols
Dzikiewitz William broom mfr 506 N Main h 36
Dzikoski Felix brick layer bds 20 Sonoma ct
Dzlengelewski Julian laborer h 10 Putnam

E & E Neckwear Shop domestic and imported neckwear 15 Westminster lobby
E and J Grocery Co (Edward and Jacob Cohen) grocers 1783 Westminster
Eade John E electrician 1245 Eddy h do
" Mabel E steno 231 W Exchange b 1171 Eddy
" Mary widow John H h 1171 Eddy
Eades Annie A operative h 71 Pleasant
" Frank laborer h 15 Mechanic av
" Theresa A operative bds 15 Mechanic av
" William F dressertender bds 119 Donelson
Eagan Catherine bookkeeper 55 Weybosset bds 46 Messer
" Edward P h 95 Bates
" Henry J clerk North station P O bds 11 Larch
" James F overseer Riverside Mills h 21 Edgemere av
" John clerk Riverside Mills b 543 Broad
" John laborer bds 76 Greenwich
" John S tool mfr 137 Chestnut h 93 Hospital
" Margaret Mrs asst cook 807 Broad bds do
" Mary bds 46 Messer
" Michael J grocer 45 Broad h 71 Linwood av
" Nellie nurse bds 46 Messer
" Ruth M dressmaker bds 11 Larch
" William F driver h 46 Messer
" William J carriage painter h 11 Larch
" see Egan
Eager Watson com trav h 50 Arch
" Wilfred H jeweler rms 29 Brighton
Eagle Co restaurant 167½ Charles
" Cornice Co, S D Strauss mgr sheet metal workers 312 Blackstone
" George (Leon W Knight) 14 Warrington
" Ice Cream Co 174 Bridgham
" Mills 4 Market sq
" Park Pharmacy 383 Admiral

Eagle's Home 828–832 Westminster
Eagleson Clara B bds 199 Fifth
" John M metalworker h 165 Howell
" Oliver M plumber bds 199 Fifth
" William pearlworker h 199 Fifth
" William H (Hope Riding School) 440 Smithfield av h at S Attleboro Mass
Eames Eveline L Mrs bds 319 Friendship
" Jennie A Mrs bds 50 Sackett
" T K electrician h 115 Cranston
Eannarino Antonio pedler bds 110 Gesler
" Giuseppa widow bds 110 Gesler
" Matteo pedler h 110 Gesler
Earl Charles F fireman bds 464 Chalkstone av
" Helen C steno bds 464 Chalkstone av
" Joseph H machinist bds 464 Chalkstone av
" Mary A widow Geo H h 464 Chalkstone av
" Mary T boxmaker bds 464 Chalkstone av
" Thomas E bds 464 Chalkstone av
" Washington E machinist h 49 Ashmont
" William H collector Amer Railway Ex bds 39 Power [h 18 Marion av
Earle Albert O ins agent 171 Westminster rm 208
" Bettie William masseur h 79 Benevolent
" B D Estate 31 Market sq rm 14
" Cordelia A widow Joseph O h 57 Adelaide av
" Edith chemist 310 State House bds 33 Angell
" Elizabeth Mrs h 12 Deborah
" Frank J Rev pastor Church of the Latter Day Saints rms 176 Courtland
" Georgianna E bds 22 E Manning [Grove av
" G Kenneth treas 4 Market sq rm 1 h 117 Elm
" Henry A mgr h 93 Power
" James T mgr The Earle PerfumeryCo 458 N Main h do
" James W clerk 105 Weybosset h at E Prov
" John W real estate 334 Westminster rm 312 h at E Providence
" Joseph watchmaker 37 Dorrance h at E Prov
" Perfumery Co The (James T Earle) 458 N Main
" Ralph H salesman 137 Broad h at Cranston
" Richard B chemist h 133 Power
" William machinist h 1 Ware ct
" William H collector Amer Railway Ex h 93 Power
Earley Daniel J laborer h r 14 Polk
" Edmund P mason bds 24 Cargill
" Edna V opr bds 114 Tobey
" Elizabeth F teacher new Webster-av school bds 67 Chapin av
" Ellen died
" Frank painter h 114 Tobey
" Genevieve clerk 81 Exchange pl bds at E Prov
" Helen J clerk 81 Exchange pl bds at E Prov
" Hugh E police station 7 bds 6 DeSoto
" Hugh P painter h 6 DeSoto
" James F foreman 546 Atwells av h 78 Berkley
" James H driver bds 114 Tobey
" John died Sept 9 1919
" John F enameler bds 24 Cargill
" John F janitor h 23 Gay
" John J, B & S bds 78 Barstow
" John J hoseman Engine 7 h 83 Staniford
" John P electrician h 23 Gay
" Margaret roominghouse 285 Washington
" Mary A clerk bds 23 Gay
" Mary F opr bds 114 Tobey
" Mary V housekeeper 24 Cargill
" Mary J h 16 Padelford
" Michael h 95 Orms
" Michael laborer bds 48 Osborn
" Patrick laborer bds 221 Valley
" Patrick M engineer h 18 Bernon
" Peter G clerk bds 16 Ruggles [born
" Peter V salesman 180 Westminster h 48 Os-
" Richard engineer 160 S Water h at E Prov
" Rose J bookkeeper bds 16 Ruggles
" Wesley broker rms 206 Broad
" William mason bds 24 Cargill
" William (73 Barstow) died Dec 17 1919
" William F mariner h 28 Tuxedo av
Early Annie M nurse 109 Washington rm 408 bds 101 Whitmarsh
" Elizabeth widow Charles died Dec 12 1919
" Elizabeth F teacher New Webster-av school bds 67 Chapin av
" Frank clerk 283 Thurbers av rms 502 Public
" Joseph C h 673 Prairie av
" Mary E bookkeeper 44 Westminster bds 101 Whitmarsh [cock
" Thomas H (Thomas H Early & Co) h 9 Bab-
" Thomas H & Co hardware also furniture movers 283 Thurbers av
" Winifred clerk 343 Westminster bds at E Prov

Earnshaw Thomas H solderer h 22 Hamburg av
Earo Ada operative bds 26 Huntington av
" Nelson H dressertender bds 201 Huntington av
" Peter laborer h 26 Huntington av
Easdon Robert M (Easdon & Co) 139 Mathewson rm 308 h at Riverpoint
" & Co (Robert M Easdon, Frank B McMahon) remnants 139 Mathewson rm 308
Easley Adelaide Mrs dressmaker h 74 Olney
" Etta h 136 Carpenter
" John H chauffeur bds 12 Wheaton
East Cordy R buyer 275 Westminster h at Edgewood [Meeting
" Side Auto Station (Edward M Harris) 200
" Side Post Office 151 Cushing cor Thayer
" Side Skating Club 195 Sessions
" Side Stable Co (John T Killian) 60 Olive
" Side Tennis Club 195 Sessions cor Cole av
Easterbrooks Clara B agent suite 1201 Turk's Head bldg bds at Warren
" Flora M widow Harris G h 226 Gallatin
" Harold window dresser 243 Westminster
" Louis C clerk 26 Custom House st b 280 Benefit
" Rachel bds 125 Governor
" Susan bds 280 Benefit
" Walter E salesman 55 Weybosset h 136 Parade
Eastern Advertising Co 146 Westminster rm 103
EASTERN ADVERTISING CO manufacturers and importers of advertising calendars and novelties steel die engravers litho designers and printers 736 Central av, Pawtucket—See page 1243
" Art Co 26 Custom House st rm 35
EASTERN ASBESTOS COMPANY P O Baker mgr 503 Turk's Head bldg—See page 1030
" Beef Co 345 Canal
EASTERN BOLT & NUT CO mfrs bolts, nuts etc P O Box 1414 Providence works at E Prov tel East Prov 1070—See page 1074
" Broom Co (Edward O Bratschneider) rear 372 Weybosset
EASTERN COAL CO coal and wood main office 35 and 37 Weybosset yards 184 Dyer 70 Point 296 Pearl and 8 Olneyville sq—See page 1095
" Color & Textile Co dyestuffs chemicals and textiles 109 Washington rm 212
EASTERN CONSTRUCTION CO engineers and contractors 660 Winter Woonsocket—See page 1115
" Coupon Exchange 9 and 15 Empire
" Exchange Co 77 Washington rm 206
" Glass Co imitation stones 158 Pine
" Hay Co 144 Sabin
EASTERN LAND TRUST The 87 Weybosset rm 41—See page 1156
" Live Poultry Co 7 Shawmut
" Motor Trucking Co 85 Empire
EASTERN NAIL CO office and factory 176 Union av—See page 1075
" Plating Co electro platers 40 Friendship
" Scrap Iron & Metal Co junk 532 S Main
" Toy House (Mary Goldschine) 154 Daniel av
" Waist Co 45 Richmond
" & Gulf Sailor's Association 492 S Water
Eastham Annie bds 64 Candace
Eastman Addie Mrs h 51 Hospital
" Charles A died May 23 1919
" Clara I widow Charles A bds 9 Homefield av
" Frank P carpenter h 894 Chalkstone av
" Harold G student bds 175 Thayer
" Rose Carrier dressmaker 290 Westminster rm 901 h 453 Angell
" & Co opticians 19 Aborn
Easton Charles G vice pres and sec 901 Grosvenor bldg h 41 Boylston av [Benefit
" Charles R lawyer 902 Turk's Head bldg h 368
" Frank T (Greenough, Easton & Cross) 1128 Hospital Trust bldg h at E Prov
" James J h 145 Wesleyan av
" Mary A L teacher Ring-st kindergarten bds 145 Wesleyan av [Washington
" Raymond asst porter 400 Westminster bds 472
" Stanley A mgr h 29 Violet
" William H Rev sec R I State Sunday School Assn h 292 Vermont av
EASTWOOD ALBERT S wholesale lumber 65 Bath h 85 Cole av—See page 1180
" Annie R bookkeeper bds 354 Manton av
" Charles H h 93 Congress av
" Charles W machinist h 130 Potter's av
" Charles W sec U S Gutta Percha Paint Co 12 Dudley h 100 President av
" Clinton W died Sept 10 1919

Eastwood
" David H clerk P O h 65 Fairmount av
" David H representative 529 Industrial Trust bldg h at Riverside
" Edmund C student bds 354 Manton av
" Ethel M housekeeper 17 Bancroft
" Florence B bookkeeper bds 354 Manton av
" Florence L widow h 22 Ayrault
" Frederick H conductor h 10 Priscilla av
" George E C clerk P O bds 354 Manton av
" Harriet A steno National Exchange Bank bds 93 Congress av
" James conductor h 17 Bancroft
" John R Mrs h 354 Manton av
" J Elma G clerk P O h 107 Dora
" Margaret widow John bds 17 Bancroft [av
" Marguerite B music teacher bds 167 Eastwood
" Marion jeweler rms 33 W Clifford
" Marion T widow Clinton W mgr 139 Mathewson rm 604 h 167 Eastwood av
" Mary widow John R h 354 Manton av
" Minnie E clerk bds 22 Ayrault
" Myron L clerk 1107 Turk's Head bldg bds 93 Congress av [Bancroft
" Raymond S bookkeeper 189 Charles bds 17
" Willard F mgr 65 Bath h at Pawtucket
" William R accountant bds 354 Manton av
Eaton Albert H chauf Hook & Ladder 10 h 56 Hamilton
" Bertha Mrs h 438 Pine
" Charles A machinist h 92 Barrows
" Charles C Mrs bds 11 Charles Field
" Charles D P lawyer h 24 Kenyon
" Claude H asst purch agt 260 West Exchange h at Edgewood [Prov
" Edward salesman 291 Westminster h at East
" Emma F widow David H h 15 Ocean
" Evelyn h 15 Ocean
" Florence May rem to Springfield Mass
" Frederick jeweler rms 19 Cranston rm 14
" Frederick laundry agt rms 226 Broadway
" George E painter h 438 Pine
" George F silver turner h 108 Mawney
" Horace janitor rms 358 Knight
" Ida C Mrs bds 110 Forest
" Jacob A jury com Prov County Court House rms 6-7 bds 235 Orms
" James brakeman h220 Summit av
" Lisa clerk rms 159 Benefit
" Louisa E widow Walter bds 136 Houston
" Lucy widow George h 108 Mawney
" Mary C h 110 Forest
" Mary J widow Charles L died Mar 19 1919
" Ralph W public service engineer City Hall h 335 Angell [Head bldg
" Realty Co Edwin F Cary treas 1402 Turk's
" Reuben F physician 197 Waterman h do
" Robert overseer 34 Dike h at Cranston
" Robert C accountant h 515 Pleasant Valley Parkway
" Robert J clerk P O bds 119 Sixth
" Sarah B estate Edwin F Cary trustee 1402 Turk's Head bldg
" Walter C clerk 355 Valley h 515 Pleasant Valley Parkway
" William L h 50 Forest
" see also HEATON
Eatough Arthur G engineer Hope Pumping station h 18 Camp
" Emma S h 106 Diamond
" Helen M widow John P bds 135 Bellevue av
" James H water works dept asst engineer h 48 Camp
" Leon R Hope Pumping Station h 3 Proctor pl
Eayrs Edwin ins agt bds 220 Camp
" Margaret E widow h 220 Camp
" Richard dyer bds 220 Camp
Ebel Harold P baker h 765 Cranston [ren
" John A jr clerk 44 Franklin rm 110 b 20 War-
Ebeling Arthur H clerk h 76 Laura
" Frederick W clerk h 311 Pavilion av
" Sarah J widow Herman C rms 418 Friendship
Eberhard George metal spinner 9 Calender 3d floor h 4 Balch
" G Adolph metal spinner bds 4 Balch
" Mary bookkeeper 720 Industrial Trust bldg bds 4 Balch
Ebert Charles sheet metal worker h 75 Burrington
" Harvey G surgeon 404 Federal bldg h 80Moore
Ebner Emil laborer h 92 Tockwotton
Ebur Frances M nurse at St Elizabeth's Home
Eccles Elsie bds 89 Plainfield
" Fred ins agt h 35 Regent av [dale av
" William salesman 501 Westminster h 41 Vern-

Eccleston Emily A Mrs h 17 Halsey
" Lucius D died Feb 1919
" Martha B widow Samuel R h 669 Public
" Nellie h 11 Pettis
Echeaut M weaver bds 29 Sonoma ct
Eck William h 121 Allston
Eckberg Axel L foreman 588 Eddy h at Edgewood
Eckels George H principal Technical High school h 24 Mt Hope av
Eckelson Emil carpenter h 113 Harriet
Eckerson Alfred A jr treas 17 Jackson h at Edgewood
Ecklof Hannah widow rem to Worcester Mass
" Oscar F ticket agency 472 Westminster h 27 Carter
Ecklund Alexander woodturner h 200 Rhodes
" see EKLUND
Eckstein Louis metal worker h 162 Dudley
Eclipse Food Specialty Co (George S Chesebro, Alphonso Fiore) mayonnaise mfrs 124 Mitchell
ECONOMICAL CARD CO Margaret L Brennan prop jewelers' cards 107 Friendship—See page 1161
Economon Peter New England Fine Shoe Repairing 227 N Main h 6 Boone
ECONOMY AUTO SUPPLY CO (Josiah H Harvey) automobile tires and accessories of all kinds 30 W Exchange—See page 1038
" Collection and Investment Co brokers 511 Westminster rm 603
" Faucet Co 86 Weybosset rm 46
" Garage (Nathaniel S Church and Godias Desroches) 773 Broad [ton
Eddleston Frank (Eddleston & Shea) bds at Ash-
" & Shea (Frank Eddleston, Daniel F Shea) props Ideal Broom Works 920 Westminster
Eddy Alfred U pres 723 Grosvenor bldg h 182 Bowen
" Andrew B bookkeeper h 232 Sacket
" Ann widow h 109 Carpenter [lup
" Arthur E bookseller 260 Weybosset h 100 Gal-
" Arthur R clerk 143 Weybosset h 278 Doyle av
" Bertram L clerk bds 76 Whitmarsh
" Bradford U bds 234 President av
" Bros (Charles Z) wholesale fruit 85 Dyer
" Carrie C rubberworker h 314½ Cranston rm 31
" Charles A treas 69 Sprague 3d floor h 92 Melrose
" Charles Brayton student bds 52 Taber av
" Charles B butcher h 590 Broadway
" Charles C clerk P O bds at Central Falls
" Charles F 17 Exchange rm 301 h 4 Young Orchard av
" Charles H accountant 722 Ind Trust bldg h 244 Thayer [ton
" Charles L, 2d teller 20 Westminster h 25 Pay-
" Charles S rem to E Providence
" Charles S jr clerk 17 Exchange rm 301 bds 4 Young Orchard av
" Charles W (Eddy-Marsh Co The) h at E Prov
" Charles Z (Eddy Bros) h 52 Taber av
" Charlotte F clerk 21 Stevens bds 86 Wilson
" Clifford M h 276 Dudley
" Clifford M jr clerk 206 Westminster
" Cyrus T clerk 740 Grosvenor bldg h 11 Gallup
" Daniel D carpenter h 118 Eastwood av
" David P jeweler h 306 Ohio av
" Edith M steno 1415 Turk's Head bldg bds at Pawtuxet
" Effie M bds 31 Alverson av
" Ernest J clerk 380 Westminster bds 86 Wilson
" Eugene A (E A Eddy Machinery Co) h at East Greenwich
" E A Machinery Co (Eugene A Eddy) 211 Eddy and 68 Clifford [at Arctic
" Florence I steno 510 Industrial Trust bldg bds
" Florence W steno 72 Weybosset bds 118 Eastwood av [Buttonwoods
" Forrest G dentist 221 Butler Exchange h at
" Frances L widow Frank R h 247 Rhodes
" Frances M steno 327 W Exchange bds at Cranston
" Frank teamster h 51 Howard
" Frank A laborer h 84 Carpenter
" Frank P (P S Eddy & Son) h 245 Rhodes
" Frederic W (Laurel Ice Cream Co) 208 Laurel Hill av bds 55 Lowell av
" Frederick P died Dec 11 1919
" George S bds 83 Carolina av
" Georgianna widow Albert bds 109 Carpenter
" Harold rem to Wakefield [Gallup
" Harold B salesman 260 Weybosset bds 100
" Harriet V h 167 Howell [Bridgham
" Henry H steno Merchants Nat Bank h 40

Eddy
" Herbert L h 501 Potter's av
" Ida F bds 44 Congress av
" Ida M Mrs h 262 Knight
" Irene N student bds 19 Arch
" Isabelle h 399½ Morris av
" James F died 1919 [b 92 Melrose
" Jennie M teacher Hammond-st kindergarten
" Jesse P (Tillinghast, Stiles Co) cotton yarns 49 Westminster rm 421 h 150 Arlington av
" Jesse P Mrs h 42 Congress av
" John & Son (Walter U Eddy) insurance agts 17 Exchange rm 311
" John L clerk 83 Dyer bds 52 Taber av
" John L trucking h 32 Fruit Hill av
" Joseph B painter rem to Narragansett Pier
" Kate L teacher State Home and School bds do
" Lloyd B clerk Industrial Trust Co h at E Prov
" Louis A rms 323 Pearl
" Lydia F widow John F h 86 Wilson [Prov
" Marion A steno 17 Exchange rm 307 b at E
" Marsh Co The (W S Marsh and C W Eddy) machine type setting 95 Westminster rm 6
" Marie housekeeper Hotel Perrin h 71 Laura
" Matilda C clerk 69 Dorrance h at Auburn
" Mary E bds 9 Benevolent
" May Luranah at Home for Aged Women
" Mildred bookkeeper 6th S Turk's Head bldg bds at Pawtuxet
" Milton B clerk 528 Atwell's av h 46 Park
" Pembroke S (P S Eddy & Son) bds 92 Melrose
" Philip E Mrs h 17 Arch [bds 17 Arch
" P Franklin draftsman 728 Hospital Trust bldg
" P S & Son (Pembroke S and Frank P Eddy) mfg jewelers 67 Friendship
" Realty Co real estate 417 Industrial Trust bldg
" Richard H physician 599 Broad h do
" Russell E jeweler rms 184 Friendship
" Samuel R engineer h 71 Laura
" Sophie W music teacher bds 306 Ohio av
" Walter J sec L H Tillinghast Supply Co h 76 Whitmarsh [av
" Walter U (John Eddy & Son) h 234 President
" Willard P h 140 W Clifford
" William F electrician bds 31 Violet [Angell
" William H asst supt schools City Hall h 666
" William W h 31 Violet
" Wilton P chauffeur h 140 W Clifford
EDE see EADE
Edelman Louis cigarmaker h 45 Howell
Edelstein Abraham driver h 23 Pratt
" Frances clerk 291 Westminster bds 23 Pratt
" Israel sec 204 Kinsley av also (Keystone State Oil Co) bds 23 Pratt
" Jacob E buyer 176 Weybosset b Crown Hotel
" Sarah steno 364 Canal bds 23 Pratt
Edelston Abraham tire repairer h 69 Mitchell
Edenborg Edwin motorman h 11 Fern
Edgar David, B & S h 71 Ayrault
" David jr, B & S bds 71 Ayrault
" James, B & S h 582 Smith
Edge Edward R fireman h 65 Corinth
" John F rem to Bristol
" Letitia D lodginghouse 435 Pine
" Samuel, B & S bds 65 Corinth
Edgecomb Florence widow rm 72 John
" Franklin E h 111 Everett av
" Mary A widow John H bds 129 Chace av
" Mary E nurse 109 Washington rm 407 h 380 New York av
" Samuel bds 142 Morris av
Edgecombe William W silversmith h 123 Burnett
Edgeler Caroline H h 101 Linden [dan
Edgeley Hannah widow William nurse h 15 Sheri-
Edgerley William E auto salesman h 196 Althea
Edgers Edward sec and treas 236 Butler Exchange h 38 Somerset [38 Somerset
" Florence P steno 719 Hospital Trust bldg bds
Edgerton Dwight L rem to Springfield Mass
" Joseph H foreman Am Ry Ex b at Manton
Edgeworth Harold rem to New York city
Edgren J Urban ins agt 304 Turk's Head bldg h 222 Waterman
EDIPHONE DICTATING MACHINE CO 309 Hospital Trust bldg—See page 1216
Edison Lamp Works of General Electric Co office 1012 Turk's Head bldg [Norwood
Edlin Ernest baggageman Union station bds at
Edling Charles J machinist h 46 Eudora
Edlund Harold, B & S h 138 Bath
Edman Harold B machinist h 79 Hamlin
Edmands Amy A widow Benjamin B h 539 Potter's av [tucket
" Walter gasfitter 119 Westminster h at Paw-

Edmond Charles E foreman 308 S Water h 135 Abbott [Progress av
Edmonds Annie G clerk 785 Westminster bds 162
" Charles J clerk bds 10 E Transit
" Harriet C h 79 Keene
" James B conductor h 162 Progress av
" Mary J widow Joseph W h 175 Bridgham
" Solomon I foreman 220 Canal h 40 Jenckes
" Stanley R laborer bds 50 Jenckes
" see EDMANDS
Edmondson George machinist bds 74 Parnell
" Hannah K widow John h 32 Alverson av
" John h 74 Parnell
" John overseer died Nov 24 1919
" John H mason bds 56 Alverson av
" Lavira R saleswoman bds 1314 Smith
" Louise Mrs laundress 16 Bridgham bds 144 Codding
" Mumford oprr bds 8 Mallett
" Philip H laborer h 69 Central
" Samuel L ironworker bds 69 Central
" William carpenter h 150 Killingly
" see also EDMUNDSON
Edmunds Charlotte widow h rear 18 Wheaton
" Etta M bds 700 Hope
" Jennie widow George bds 700 Hope
" William W clerk rm 401 Union station h at Riverside
" see EDMANDS [Chalkstone av
Edmundson Elisabeth widow William h 539
" Rose clerk B & S bds 23 DeSoto
" Sarah bds 539 Chalkstone av
" see EDMONDSON
Edoardo Domenico laborer h 54 Courtland
Edsforth William J agent 51 Empire rm 424 h at Pawtucket
Edson Harry R rem to Mass
" Nathan W student rms 54 College
" Nelson H pres 189 Canal h 108 Ohio av
" N H Co wholesale beef 189 Canal
" Waldo M gen agent Amer Railway Ex Union sta h at Pawtuxet [Howard bldg
Educational Exchange (Arthur W Brown) 212
EDUCATIONAL EXHIBITION CO (G T Swarts jr) 26 Custom House st rms 2, 14 and 24 office rm 1—See page 1122
Edwards Alice M nurse 1 Wesleyan av bds do
" Annie A h 135 Point
" Annie M bds 360 Hope
" Arthur R h 20 Harvard
" Austin bds 1034 Chalkstone av
" Basil T rem to East Providence
" Bernal C foreman Park cor Promenade h 477 Elmwood av [Elmwood av h do
" Bernal C Mrs voice and piano teacher 477
" Bradley N rem to East Providence
" Caroline widow Charles E h 31 Standish av
" Cecelia Mrs bds 20 Boyd
" Charles W machinist bds 31 Standish av
" Charles W painter h 425 Knight
" Dexter A driver bds 593 Prairie av
" Earl S student bds 19 Sassafras
" Edith W bds 181 Lloyd av [uate
" Ernest machinist Joslin Mfg Co h at N Scit-
" Ellen A widow Stephen O h 181 Lloyd av
" Emma E Mrs steno h 146 Irving av
" Frank C driver h 593 Prairie av
" Fred E painter h 584 Broad
" George E carpenter bds 32 Sackett [Tanner
" George H accountant 118 Richmond h 66
" George L mgr 352 Elmwood av h 37 Vineyard
" Gordon shipper 243 Westminster
" Gordon G Rev pastor Pentecostal Nazarene Church, Beacon av bds 206 Lockwood
" Harold foreman h 206 Lockwood
" Harry P foreman 325 Waterman h at E Prov
" Helen art student bds 54 Hamilton
" Helena M bookkeeper 207 Canal bds 360 Hope
" Hillery C bds 31 Standish av
" James C laborer bds 16 Wheaton
" James L salesman h 360 Hope
" James W undertaker h 50 Haskins
" John foreman h 235 Pine
" John machinist h 66 Benefit [Thayer
" John B lawyer 19 College rm 27 rms 297
" John G 522 Broad h 360 Potter's av
" John O chauffeur Journal bds 14 Thurston
" John S machinist bds 66 Benefit
" John V h 213 Lenox av
" Kleber A station master Union station h 155 Ridge [Hope
" Lawrence H (Edwards & Walker) bds 360
" Leonard J ins agent 405 Turk's Head bldg bds at E Prov
" Lillian Mrs h rear 305 N Main

Edwards
" Lillian C steno 170 S Water bds at Cranston
" Margaret M nurse Prov City Hospital bds do
" Marjorie T steno 937 Grosvenor bldg bds at E Providence
" Mary A widow Edward bds 69 Tanner
" Mary A widow Robert C h 47 Powhatan
" Michael J foreman Texas Co h 19 Sassafras
" Mildred S clerk 1037 Westminster bds at Thornton
" Milton laborer h 148 Chester av
" Milton jr bds 148 Chester av
EDWARDS MOTOR CAR CO (Oliver D Edwards) auto dealers 186–188 Washington —See page 1038
" Oliver D (Edwards Motor Car Co) h at Pawtuxet [Justice
" Percy H draftsman Kinsley av cor Sims h 18
" Peter sheetmetal worker h 272 Prairie av
" Ralph Haven foreman h 25 Redwing
" Ronald M machinist bds 496 Public [wood
" Roswell T pressman 95 Pine bds 191 Lock-
" Sadie B Mrs saleswoman h 41 Ford
" Sarah E G widow Seeber h 27 Stimson av
" Susan A h 54 Hamilton
" Thomas clerk 122 Dorrance h 79 Raymond
" Thomas F carpenter h 191 Lockwood
" Thomas F engraver h 380 Knight
" T Glidden exchange teller Union Trust Co b 50 Haskins [181 Lloyd av
" Walter A lawyer 15 Westminster rm 1109 bds
" Walter N, Improved Racer Co 886 Fountain bds 31 Standish av
" Willard T lather h 1781 Westminster
" William bds 31 Standish av
" William A milkman h 368 Adelaide av
" William H boilermaker h 337 Willard av
" William H carpenter h 397 Washington
" William J salesman 319 W Exchange h at Auburn
" William O machinist h 164 Polk
" William S salesman h 48 Stewart
EDWARDS & ANGELL (Walter F Angell, Edward P Jastram, Eugene A Kingman, Robert P Dresser, Eliot G Parkhurst, Claude R Branch, Walter A Edwards, Edson K Smith) lawyers 11th floor Hospital Trust bldg 15 Westminster
" & Walker (Lawrence H Edwards, John E Walker) beef dealers 207 Canal
Efros Mary Mrs h 156 Lippitt
" Nellie jeweler bds 156 Lippitt
Egan Annie h 159 Daniel av
" Annie widow James bds 894 Eddy
" Bridget widow Thomas h 57 River av
" Bridget A widow Patrick h 29 E George
" Catharine widow Thomas h 126 Mawney
" Catherine J phone opr 1137 Broad bds 129 Burnett
" Charles cook rms 199 Pine [Webster av
" Charles R police inspector station 8 h 278
" Clarence A rem to Washington D C
" Dennis C real estate and ins 17 Custom House st h at Wickford
" Edmond polisher h 540 Dexter
" Ella F widow Edward T h 123 Bridgham
" Ellen widow Bernard h 26 Warren
" Ellen L widow Michael h 20 Hawthorne
" Florence G asst clerk bds 29 E George
" Florence I clerk 321 Westminster bds at Cranston
" Frederick clerk 61 Weybosset bds at Cranston
" Frederick C clerk P O bds 29 E George
" Gertrude A clerk 291 Westminster bds 440 Academy av
" Helen J phone opr bds 825 Atwells av
" James E com trav h 47 Common
" James J clerk P O bds 3 Palmer
" James J filemaker h 440 Academy av
" James P E com trav bds 565 Potter's av
" James T lawyer 736 Grosvenor bldg h 188 Academy av
" James V steno h 831 Atwells av
" John rubberworker bds 108 Burnett
" John waiter rms 790 Westminster
" John A teamster h 702 N Main
" John J (Egan & Spaid) h at Cranston
" John J clerk 384 Cranston bds 57 River av
" John J janitor h 565 Potter's av
" John J laborer h 810 Potter's av
" John J mason h 135 Laurel Hill av
" John J jr asst cashier 35 Jackson h 89 Hamlin
" John R sub carrier P O bds 440 Academy av
" John T musician bds 17 Polk

Egan
" Joseph P foreman Prov Gas Co Sassafras sta h 894 Eddy
" Josephine tel oprr bds 129 Burnett
" Julia Mrs h 356 Lockwood apt 3
" Margaret h 108 Mawney
" Margaret J housekeeper 17 Polk [nett
" Mary A clerk 291 Westminster bds 129 Bur-
" Mary B clerk bds 20 Hawthorne
" Mary E housekeeper 3 Palmer
" Michael A engineer sewerage works Fields Point bds 702 North Main
" Michael F clerk h 442 Academy av
" Patrick polisher h 59 Waverly
" Patrick J laborer h 823 Potter's av
" Peter bds 565 Potter's av
" Thomas watchman 243 Westminster h 129 Burnett [av
" Thomas H sheet metal worker h 825 Atwells
" Thomas J laborer h 13 Plymouth
" Wilfred H, B & S bds 29 Brighton
" William F driver bds 440 Academy av
" William F machinist bds 3 Palmer
" William J conductor h 94 Eastwood av
" William S druggist h 20 Hawthorne
" & Spaid (John J Egan, Merl Spaid) braiders 9 Calender 4th floor
" see EAGAN
Egbert Mary widow John H died Nov 4 1919
Egelstrom K Gustaf shipper 14 Merrill h 26 Sawyer [stone av
Egerton Thomas M clerk 35 Page h 1141 Chalk-
EGERTON see EDGERTON
Eglinson Isabella A inspector bds 163 Webster av
" James, B & S h 163 Webster av
" Martha H steno bds 163 Webster av
Ehrencrona Carl carpenter h 128 Rounds av
" Gustaf, B & S bds 56 Stadden
" Olc, B & S bds 56 Stadden
" Pere E, B & S bds 128 Rounds av
Ehrenkrants Benjamin machinist h 18 Robinson
Ehret Herman Otte piper h 184 Wadsworth
Ehrets Cafe (John Thompson) liquors 25–27 Aborn
Ehrhard Rudolph W laborer h 182 Linwood av
" William R, B & S bds 525 Huntington av
Ehrlich Charles L furniture 169 Charles h 28 Chalkstone av
" Frederick G motorman bds 843 Elmwood av
" Rosa Mrs clerk 169 Charles h 28 Chalkstone av
Ehrman Michael inspector bds 66 Holden
Eichenfeldt Charles machinist bds 19 Morton
" William J jeweler h 19 Morton
Eicher John clerk 313 Weybosset h 392 Pine
Eichert Joseph molder bds 48 Ninigret av
Eichler Jacob F colorer h 57 Algonquin
Eighme Frank gen mgr Grocers' Baking Co h 130 Ohio av [626 Broad
Eilenberg Harry J salesman 207 Weybosset bds
" Morris G (Park Clothing Co) h 626 Broad
Einhorn Benjamin dry goods 257 Chalkstone av h 255 do
" David junk 8 Ash bds 45 Staniford
" Jennie Mrs grocer 45 Staniford h do
" Joseph S clerk 123 N Main
" Samuel carpenter h 45 Staniford
Einrauch Albert F roominghouse 280 Washington
Eisenberg Abraham collector h 496 Chalkstone av
" Berman clerk h 86 Jefferson
" Harry clerk bds 151 Dudley
" Henry stock clerk 330 Canal bds at Bristol
" Irving cigarmaker bds 86 Jefferson
" Jacob clerk 232 Westminster h 343 Plain
" Louis shoe repairer 686 Westminster h 151 Dudley
" Ralph rem to Hartford Conn
" see ISENBERG
Eisenmenger Rachel Mrs h 51 Hospital
Eisenshtat Abraham pedler h 13 Pilgrim
" Louis clerk h 180½ Somerset
Eisman Edward V motorman bds 105 America
" Lena clerk 1890 Westminster
" William F motorman h 180 Hudson
Eisner Theodore R buyer 176 Weybosset h 197 Congress av
Eitel Harry C salesman 267 Canal h at Edgewood
Ek Edward M machinist h 234 Vermont av
" Frank E chemist bds 234 Vermont av
" Henry C draftsman bds 234 Vermont av
" Hilding W machinist bds 234 Vermont av
" Niles L (N L Ek Health Institute) h 67 Bridgham [rm 14
" N L Health Institute massage 42 Weybosset
" see ECK

Ekeberg John E salesman 297 Weybosset h 1101 Eddy
" Oscar mgr 297 Weybosset h at Conimicut
Ekeblad Alfred E E silversmith h 876 Chalkstone av
" Carl A motorman h 87 Lisbon [land av
" Ehelde L clerk 301 W Exchange h 97 Oak-
" Frank E jitney driver bds 876 Chalkstone av
" Fred W student 87 Weybosset rm 50 bds 876 Chalkstone av [Oakland av
" Jennings E inspector 10 State House h 97
" Sven H machinist bds 876 Chalkstone av
Ekelund Axel W (Ekelund Bros) h 64 Ontario
" Bros (Axel W and Richard C) mfg jewelers 113 Point
" John A carpenter h 53 Reynolds av
" Richard C (Ekelund Bros) h 62 Ontario
Eklof Arthur G toolmaker bds 43 Vineyard
" Caroline widow Gustaf A h 43 Vineyard
" Emma bds 81 Stamford av
" Frank G machinist h 81 Stamford av
" Gustave M machinist bds 38 Calder
" Lillian M dressmaker bds 43 Vineyard
Eklund Alexander mgr 21 Eddy 2d floor h at Attleboro Mass
" Alfred M electrician 112 Union h at E Prov
" Caroline I widow Oliver N h 76 Laura
" Charles A painter h 2 Dayton ct
" Edward N driver h 17 Payton
" Ernest G clerk 146 Westminster rm 201 bds at Edgewood [Edgewood
" Herbert E lawyer R I Co 100 Fountain bds at
" Irving W chauffeur h 61 Verndale av
" L Peter (L P Eklund & Co) h at Edgewood
" L P & Co merchant tailors 146 Westminster rm 201
" Oliver L taxi driver bds 76 Laura
" see ECKLUND
Ekman Albert laborer bds 399 Eddy
" Ludwig clerk bds 115 Corinth
Ekno James H tailor h 286 Broad apt 6
Ekstein Jacob pedler h 168 Willard av
" Joseph laborer h 178 Willard av
" Louis jeweler bds 168 Willard av
" Reuben rem to Philadelphia Pa
Ekstowic Antony rubberworker h 33 Chaffee
Ekstrand Carl machinist h 443 Potter's av
" Esther bds 443 Potter's av
Ekstrom Adolph P rem to E Greenwich
" Amanda C widow Olaf h 70 Seamans
" Amy E clerk bds 70 Seamans
" Axel, B & S h 83 Goddard
" Clara E steno bds 70 Seamans
" Claus E instructor B U h 70 Seamans
" C Henry toolmaker bds 11 Dora
" Olaf died June 1 1919
ELABORATED ROOFING CO Ralph Storm mgr 51 Empire rm 625—See page 1262
Elam Vermicide Co (E M Murphy) roach and insect exterminators 83 Camp
Elastica Cement Co 140 Roosevelt
Elbey Thomas salesman bds 1019 Chalkstone av
Elbro's Chemical Co Arthur Levinson prop barbers' supplies 28 Page
Elcha Jess W at bleachery h 9 Bark
Elder Charles F hardwood floors h 45 Nisbet
" Eva May (The Bonnet Shop) 301 Westminster bds 45 Nisbet
" Henry C laborer h 438 Wickenden
" Kate clerk 244 Westminster b 438 Wickenden
" Leroy V salesman 329–333 Hospital Trust bldg h 45 Nisbet
" William, B & S h 37 Zinc
Elderkin Earl E engineer h 15 VanBuren
" Marcus O longshoreman h 230 Rhodes
Eldert Albert J chauffeur 217 Westminster bds 4 Pemberton
" Flora C widow James A h 4 Pemberton [av
Eldred Frank A captain Engine 11 h 112 Chester
" Rhodes U 324 Butler Exchange
Eldredge Agnes widow Elmer E bds 204 Power
" Benjamin S salesman h 13 East
" Charles C vice pres Aldrich-Eldredge Co h at East Greenwich
" Charles F bds 32 Oak
" Ellen E bds St Elisabeth's Home
" Elmer E machinist h 204 Power
" Eva D bookkeeper bds 35 Linden
" Fayette R draftsman bds 36 Greenwich
" Frank G truck driver 843 N Main b 88 Abbott
" Harold E chauffeur bds 127 Cranston
" Henry P jr lawyer 412 Turk's Head bldg h at E Greenwich
" Henry W conductor h 88 Abbott [wich
" Lucius G salesman 122 Dorrance h at E Green-

Eldridge Anna E Mrs bds 11 Atkins
" Ellen M widow Hiram bds 106 Harrison
" Emma E shipper bds 270 Doyle av
" Emma J music teacher 667 Cranston bds do
" Ernest C jeweler h 916 Atwells av
" Ernest R bds 127 Cranston
" Frank J driver h 88 Diamond
" Frank R h 24 Babcock
" Harold E truck driver bds 127 Cranston
" Irving R (U S N) bds 127 Cranston
" Joseph h 667 Cranston
" Joseph H carrier Elmwood P O h 30 Sumter
" Mary J housekeeper 98 Hospital
" T Winifred Mrs h 127 Cranston
Electric Freight Office 446 Eddy [45 S Main
" Maintenance & Equipment Co electricians
" Welding Co of America 4 Weybosset rm 214
Electrical Products Mfg Co 69 Sprague 3d floor
Electrol Mfg Co storage batteries 45 Friendship
Eleston George laborer h 17 Ashcroft
Eley Albert painter h 182 Veazie
" Arthur operative h 25 Mowry
" Joseph painter h 61 Farragut av
" Robert B rem to Newport
" Violet W seamer bds 61 Farragut av
" see ELY
Elfers Marie Mrs h rear 153 Delaine
Elfstrom Helmer hub cutter h 126½ Dudley
Elgar Eugene laborer h 29 Regent av
" James supt h 26 Rhode Island av
" Samuel O spinner h 9 Newark
" William H lather h 692 Atwells av
Elgart Isador machinist h 49 Goddard
Elias Leon salesman 373 Canal h 212 Sumter
Eliason John A planer bds 337 Point
Eliasson Carl A machinist h 884 Broad
" John I engineer h 59 Woodmont [Field
Eliot Ely A salesman 173 Dorrance b 9 Charles
" Mary H widow bds 283 California av
ELIOTT see ELLIOT and ELLIOTT
Elite Window Cleaning Co (Alfred Slesynski, Frank G Slesynski) window cleaners 109 Washington rm 210
Elizabeth Mill, office Allen's av cor Crary
Elkins Etta N widow Stephen bds 67 Mitchell
" Forest A weaver bds 190 Burnside
" Harry L clerk P O bds 67 Mitchell
" Jessie L weaver b 190 Burnside [ter's av
" William janitor Bridgham school h 829 Pot-
Elks Home, H W Callender supt 241 Washington
Ell Catherine A Mrs roominghouse 242 Pine
Ellal Albert foreman 143 Eddy h at Hillsgrove
Ellbey Alexander confectioner 51 Olneyville sq h 533 Laurel Hill av
" Anthony C clerk 51 Olneyville sq bds 533 Laurel Hill av
" Mabel C rem to Cranston
" Thomas C com trav bds 1019 Chalkstone av
ELLEMAN see ELMAN
Ellendorf Jennie h 121 Thayer
Ellerbeck Harriet C widow James h 282 Dean
" Mary Mrs h 641 Prairie av
Ellery Mary widow James h 114 Rutherglen av
Ellgren Ellen nurse R I Hospital bds do
Ellian Hagop grocer 280 Douglas av bds 362 do
" Vartan clerk 280 Douglas av rms 362 do
Elliano Michele barber 164 Almy h 149 Ridge
Ellin A Knute toolmaker h 108 Chester av
" Nicholas A jeweler h 161 Chestnut
Ellingwood Faustina R widow Arthur C died Aug 11 1919
" Frank S conductor R R h 21 Portland
" Tire Co (A P Fishman) 112 Fountain
Ellinwood Clara A widow Edwin h r 255 Waldo
" Daniel W iceman h 18 Calhoun av
" Edwin C jeweler h 40 Homestead av
" Harry O jeweler h 255 Waldo [erview
Elliot George W dentist 212 Union rm 6 h at Riv-
" John D dept mgr 263 Westminster h 62 Baxter
" Lloyd A clerk B & S h at Attleboro Mass
" William C adv mgr 243 Westminster h 293 Vermont av
Elliott Albert woodturner h 114 Aldrich
" Alice bds 77 Bridgham
" Allie E Mrs h 118 Benefit
" Bernard J polisher bds 52 Woodbine
" Bridget maid Prov City Hospital bds do
" Burton toolmaker h 27 Health av
" Charles H overseer h 22 Owen
" Daniel W painter h 118 Benefit
" Earl C dentist Winthrop bldg 56 Snow h 197 Harrison
" Edward leather worker bds 235 Pine
" Ellen Mrs nurse bds 20 Amsterdam

Elliott
" -Fisher Co bookkeeping machines 502 Industrial Trust bldg
" Frank E stereotyper Journal h 682 Public
" George salesman rms 9 Market sq
" George A clerk Riverside Mills bds 59 Edgemere av
" Grace M Mrs h 502 Public
" Henry h 102 Whitehall [ter's av
" Herbert P salesman 315 Canal h 349 Pot-
" James A laborer bds 201 Pearl
" John trainman h 116 Miller av
" Lucius E conductor bds 682 Public
" Minerva E bds 349 Potter's av
" Richard W auto tires 121 Empire h 7 Vine
" The 108 Waterman
Elliott's Tire Service 121 Empire
Ellis Alfred weaver h 16 DeSoto
" Almena widow H Curtis h 26 Rutland
" Annie widow Joseph h 119 Willard av
" Ansel upholsterer h 98 Codding
" Charles A real estate 75 Westminster rm 24 h at Warwick
" Charles F salesman bds 474 Friendship
" Charles L auctioneer 49 Weybosset rm 2 h 1412 Broad
" Charlotte A Mrs nurse bds 379 Potter's av
" Clara E widow John P h 188 Wadsworth
" Clarence ins agt 1109 Turk's Head bldg h 26 Carter
" Edward L laborer h 31 Sheldon
" Elizabeth teacher 14 Green rm 6 h at N Attleboro Mass
" Ella M h 147 Pearl
" Emily B h 244 Irving av
" Emily C widow Arthur bds 128 Broadway
" Emma A Mrs masseuse h 127 Bridgham
" Ephraim h 699 Harris av
" Fernando M salesman h 474 Friendship
" Florence L steno 486 Broad
" Francis machinist bds 16 DeSoto
" Frank printer rms 242 Broad [Mass
" Frank A salesman 722 Eddy h at N Attleboro
" Frank I machinist h 49 Furnace
" Frank S silver spinner h 51 Algonquin
" F M salesman 245 Weybosset
" George R mgr 48 Custom House st rm 26 h at Foxboro Mass
" Georgiana rem to Boston Mass
" Gertrude clerk bds 98 Codding
" Gertrude W Mrs h 21 Harvard av
" Harold H clerk bds 64 John
" Harriet T bookkeeper bds 48 Arch
" Harry shipping clerk 400 Westminster bds at Harmony [640 Smith
" Harry K illustrator 605 Union Trust bldg bds
" Herbert C painter h 379 Potter's av
" Howard h 127 Bridgham
" John clerk h 73 Laban [72 Hope
" John D mfg jewelers 25 Calender 4th floor h
" John J polisher h 73 Sampson av [John
" John O C police inspector Station 8 h r 64
" John R H clerk bds r 64 John
" Joseph S J clerk h 119 Willard av
" Lavinia Mrs lodginghouse 699 Harris av
" Leon E driver rem to Quincy Mass
" Lucy A widow h 212 Cass
" Lydia H housekeeper 16 DeSoto
" Mabel h 244 Irving av
" Margaret widow William bds 36 Langham rd
" Marion phone opr 26 N Main bds 454 Cranston
" Mary F steno Pomfret st bds 279 George
" Mary G bookkeeper rms 77 Aborn
" Nellie M widow Edwin K nurse h 48 Arch
" Olivia H housekeeper h 39 Puritan
" Phoebe nurse bds 21 Harvard av
" Rosina M clerk B & S bds at Silver Hook
" Theodore I contracting engineer 17 Exchange rm 216 h 20 Lauriston
" Thomas M clerk R R freight bds 15 Ringgold
" Walter D rem to E Providence
" Walter J rem to England
" Wendell S egg lighter h 832 Douglas av
" William C bookkeeper Journal h 43 Brownell
" William C laborer h 16 Connanicut
" William H clerk 120 Manton av h 454 Cranston
" W Howard wood finisher h 127 Bridgham
Ellison Augustus O optical jeweler bds 46 Hamilton
" Cecil patternmaker bds 59 Edgemere av
" Harry engineer bds 11 Hadley ct
" Jennie E Mrs bds 46 Hamilton

Ellison
" John driver h 169 Potter's av
" John driver 16 Terminal way h 41 Bassett
Ellman David variety 155 Broadway b 15 Quaid
" Simon laborer h 15 Quaid
Ells Cecelia A steno bds 19 Hillside av
" Charles H blacksmith h 19 Hillside av
" Grace G clerk bds 19 Hillside av
" John G student bds 19 Hillside av
" Theodore wholesale dry goods 129 N Main h at Edgewood
" Woodward M watchman h 14 Reeder
Ellsworth Harlon C machinist h 444 Plainfield
" Joseph electrician 22 Peck bds 132 Wesleyan av
" Robert salesman h 30 N Court apt 13
" Roy E clerk foot Crary h at Davisville
Elm Grove The apartment house 152 Elm Grove av
Elman Abraham milk dealer 48 Staniford h do
" Abraham A stock broker bds 47 Camp
" Albert (F C Inman & Co) 57 Eddy rm 313 h 47 Camp
" Benjamin clerk 138 S Main bds 138 Oxford
" Fred salesman bds 47 Camp
" Goldie G clerk bds 47 Camp
" Louis bottler h 47 Camp
" Morris driver bds 48 Stamford
" Sally forewoman bds 47 Camp
Elmassian Arakal laborer bds 9 Church
Elmer Annie widow John H h 109 Althea
" Ernest E salesman 243 Westminster
" Frank E clerk h 9 Somerset
" George W & Co medicines 803 Cranston h do
" Henry Andrew clerk bds 109 Althea
" Irvin C clerk 17 Exchange rm 107 h 12 Stamford av
" Joseph J rem to Auburn
Elmore Frank H mgr 23 S Main h 294 Governor
" George W h 327 Washington
" Herbert freight conductor h 22 Grant
Elms George porter 194 Washington h 94 Lester
" Lutitia widow Frederick A rms 15 Montcalm ct
Elmwood Auto Supply Co (Joseph Greenwald) 1245 Elmwood av
" Box Co (Harry A Sanderson) 87 Willard av
" Branch (International Braid Co) shoelace mfrs Dexter cor Daboll
" Centre gasoline station (Walter L Tobey) 395 Elmwood av
" Public Library 2 Burnett
Elocuco Ettelo barber 553 Eddy h 5 Borden
Elodie Farnum Memorial Library branch of Prov Public Library 745 Hope
Elovits Harry clerk bds 12 Jenckes
" H M salesman 245 Weybosset
" Joseph J manager bds 12 Jenckes
" Samuel clerk 309 South Main bds 12 Jenckes
" William secondhand furniture 309 S Main h 12 Jenckes
Elsbree Blanche widow Oscar milliner 333 Westminster h 154 Bellevue [Parkis av
" Charles H bookkeeper 68 Orange bds 39
" Eda L Mrs dressmaker h 107 Alger av
" Elisabeth C h 23 Somerset [av
" Eugene V treas 101 Westminster h 352 Lloyd
" Sarah E h 15 Almy
ELSBREE-VALLEAU CO Inc men's furnishings 101 Westminster—See page 1136
" Walter A conductor h 107 Alger av
" Walter S electrician bds 107 Alger av
" William E plumber bds 107 Alger av
Else Annie clerk bds 82 Niantic av
" James P stableman h 82 Niantic av
Elsey Robert G watchman h 72 Diamond
Elsner Paul F operative h 33 Chester av
" Paul F weaver h 685 Douglas av
" William P jeweler h 62 Hospital [26 Fern
Elstad Astrid asst bookkeeper 160 Kinsley av bds
" Bernt machinist h 26 Fern
" Bernt jr toolmaker h 781 Chalkstone av
" Helga O steno 54 Peck bds 26 Fern
Elston Josephine widow h 15 D
" William H silversmith h 35 Stadden
Elstub Edith bds 238 Cleveland
Elts Henry J foreman B & S h at Auburn
" Henry J jr (Century Music Supply Co) 44 Washington 2d fl h at Cranston [av
" Katherine widow housekeeper 308 Thurbers
Elving Theodore W toolmaker h 79 Rochambeau [av
Elwell Adelbert A carpenter h 139 Linwood av
" Anna student bds 56 Gallup

Elwell
" Frederick T driver ambulance R I Hospital h 56 Gallup
" Harry M clerk h 24 Georgia av
" Madeline bookkeeper 40 N Main bds 24 Georgia av
Ely Alice widow Joseph C h 94 Waterman
" A M vice pres and sec 1 Reservoir av h 15 Grotto av
" Edward F h 36 Prospect
" Kenyon B pres 1 Reservoir h 15 Grotto av
" Kenyon B Inc automobile dealers 1 Reservoir av
" Ruth bds 94 Waterman
" William h 1 Magee
" William G student bds 4 Manning
" see ELEY
Embeau Joseph machinist h 25 Leah
Emelio Carmine mason h 132 Globe
Emergency Hospital 147 Chestnut
Emers & Cohen (Abraham Cohen) ladies' tailors 7 Wayland sq
Emerson Albert foreman h 52 Woodbine
" Albert H machinist h 138 Nashua
" Alice h 47 Putnam
" Alice E manicure 334 Westminster rm 515 h 37 E Manning
" Alonzo R, U S N bds 35 Dodge [city
" Arthur H salesman 12 S Water h at New York
" A & Co (Henry P Benson, Joseph B Henderson) cotton and cotton waste 176 West Exchange [av
" Bridget J widow Ezekiel h 317 Rochambeau
" Charles A h 123 Waterman [Elton
" Charles H precious stones 57 Eddy rm 213 h 76
" Charles J bds 123 Waterman
" Charles M inspector h 412 Friendship
" Clarence C carpenter h 1 Daniel av
" Clinton A clerk h 35 Dodge
" Edward A jeweler h 41 Saratoga
" Elizabeth bds 300 Blackstone boul
" Elizabeth student bds 87 Congdon
" Elizabeth S widow Lewis D h 42 Marquette
" Emily Mrs housekeeper 5 Carter
" Everett S machinist h 42 Marquette
" E Gertrude widow Clinton h 55 Doyle av
" Fannie B h 41 Arch
" Frank A laborer h 654 Atwell's av
" Frank W treas Prov Blue Printing Co h 87 Congdon
" Frederick sketchmaker bds 317 Rochambeau av [Auburn
" Frederick A salesman 179 Weybosset rms at
" George E supt 56 Pine h at Auburn
" Gertrude widow Clinton h 35 Dodge
" Gustavus H watchmaker 199 Weybosset h at E Prov
" Hattie E Mrs dressmaker bds 194 Waverly
" Helen bds 162 Blackstone boul
" Helen M h 47 Putnam
" Isabel h 47 Putnam
" Lewis D machinist bds 42 Marquette
" Louise bds 162 Blackstone boul
" Lowell paper mfr h 162 Blackstone boul
" Lowell P treas (Pawtucket) h 25 Everett av
" Manley E h 1187 N Main
" Martha nurse Butler Hospital bds do
" Robert S (Huddy, Emerson & Moulton) 402 Industrial Trust bldg h at Pawtucket
" Sarah J h 47 Putnam
" Shoe Store 264 Westminster [rm 1
" Supply Co drawing materials 86 Weybosset
Emery Alton C (Emery Bros) h 339 Elmwood av
" Bros (Alton C and Burton A) bowling 99 Washington, 99 Eddy and 114 Mathewson also billiards 153 Weybosset
" Burton A (Emery Bros) h at Fruit Hill
" Elena G widow Edward A h 168 Hanover
" Stephen H (Horton Grocery Co) 360 Elmwood av h at Davisville [Mathewson
" Theatre moving pictures and vaudeville 79
" Willis F h 47 Mawney [bosset
Emery's Congress Alleys 99 Eddy and 153 Wey-
" Majestic Alleys 114 Mathewson
" Washington Alleys 99 Washington [Jewett
Emin Adele M clerk 101 Sabin rm 16 bds 157
Emino Antonio laborer h 22 Booth
" Lewis J (U S A) bds 22 Booth
Emirsian Hachadoor S dentist 511 Westminster rm 302 h 130 Jewett
Emma Anthony chauffeur h 62½ Hassan
" Carlo C chauffeur 252 Canal bds 62½ Hassan
" Louis A painter 444 Admiral h do
" Marcellina laborer h 444 Admiral
Emmel James J plumber h 202 Gallup

Emmer Flits rem to New York city
Emmett Adelbert W patternmaker bds 11 Moore
" Annie h 228 Rugby
" Annie E domestic h 39 Brattle
" Bertha L sewer bds 45 Dorchester av
" Charlotta mender bds 587 Public
" Edward H clerk 52 Valley bds 279 Broadway
" Enos collector h 777 Chalkstone av
" Enos musician 803 Union Trust bldg rms 144 Friendship [Moore
" Ethel M steno 531 Ind Trust bldg bds 11
" Evelyn bds 613 Hartford av [11 Moore
" Florence G steno R I Hospital Trust Co bds
" Gertrude I clerk 291 Westminster bds 7 Burnside
" Gertrude M clerk 112 Union bds 11 Moore
" Helen phone opr 112 Union bds 587 Public
" Herbert G clerk 89 Weybosset h 9 Deborah
" Irwin forester bds 587 Public
" John salesman bds 37 Parkis av
" L Smith cardgrinder h 157 Manton av
" Martha Mrs h 587 Public
" Mary J Mrs dressmaker 11 Moore h do
" Vina clerk 100 Fountain h 777 Chalkstone av
Emmons Annie F teacher Laurel Hill av school bds at Arlington
" Clifton O inspector public works dept City Hall bds 20 Bridgham
" Frank B foreman Dexter Asylum h 151 Howell
" Frederick H h 275 Webster av
" George A clerk 58 Warren bds at Edgewood
" Joseph G clerk 395 Promenade bds 151 Howell
" Olla M widow Frederick H h 20 Bridgham
" William B patternmaker 58 Warren bds 265 Potter's av
" William F clerk bds 151 Howell
Emond Joseph opr h 15 Saunders
Emonds George clerk 58 Warren bds at Edgewood
Emonts Hubertina nurse R I Hospital bds do
Emory Ruth C teacher 520 Hope bds do
Empire Adjustment Co collections 75 Westminster rm 27
" Auto Supply Co (Maurice Greenwald, Edgar E Cohn) automobile supplies 84 Empire
" Book Shop 77 Empire
" Enameling Co (Abraham Hagopian, Hachig Mouradjian, Mihran Garabedian) 151 Pine
" Glass & Mirror Ch glaziers 81 Empire
" Jewelry Store 422 Westminster and 40–42 Empire
" Mfg Co mfg jewelers 101 Sabin rm 3
" Stone Setting Co 131 Washington rm 303
EMPIRE STORAGE BATTERY CO 65 Empire—See page 1040
" Theatre 368 Westminster
Employers' Assn of R I 420 Butler Exchange
" Liability Assurance Corp claim dept 324 Ind Trust bldg
Emsley Viola clerk 95 Chestnut 6th floor bds at Pawtucket [Georgia av
Emslie E A Mrs cashier 1890 Westminster h 33
" Ian R h 33 Georgia av
Emuel John, B & S bds 587 Public
Enaux Mary J dressmaker h 16 Pitman
Enchelmeyer Adolph W welder h 12 Zone
" August, Gorham's h 414 Potter's av
" August G silversmith h 26 Wendell
" Charles F clerk 7 Crawford sq h 158 Colfax
" Frank auto repairer h 414 Potter's av
Encomacion Manuel laborer h 87 Pike
Ender Joseph jeweler h 157 Knight
" Salvatore blacksmith bds 157 Knight
Enders Olga bds 5 Hospital
" William C refiner 198 Globe h 5 Hospital
Endicott Geraldine B clerk 155 Canal b at Prov
" Joel V clerk h 74 Prairie av
" Lloyd bookkeeper h 12 Branch av
Endruhn Agnes A h 439 Pine
" Frank W hairworker 144 Westminster rm 105 h 69 Barnes
" Gladys clerk bds 439 Pine
Engball Clara nurse Health dept City Hall bds 154 Huntington av
Engberg Esther clerk 46 Snow b at E Greenwich
Engebrant Louise widow h 23 Ackerman
Engell John laborer h 119 Progress av
" Julius (U S A) bds 119 Progress av
Engells George A machinist h 79 Borden
Engelmeyer August G silversmith h 26 Wendell
England Albert L, B & S bds 29 Fairmount av
" Almiger R machinist h 83 Stansbury
" August J machinist bds 29 Fairmount av
" Charles carpenter bds 12 Harold
" Grace G enameler bds 83 Stansbury
" Ida O Mrs bds 70 Wickenden

England
" Peter J painter bds 29 Fairmount av
" Peter M grinder h 29 Fairmount av
" Ruby P printer bds 309 Orms
" Walter W weaver bds 83 Stansbury
Engle Fay nurse bds The Minden apt 21
" Joseph salesman 15 Dorrance h 241 Jewett
Englebrook Andre N jeweler h 122 Hamilton
" Frank T (Rock & Englebrook) 38–42 Richmond h 230 Pavilion av
" John E police station I h 336 Thurbers av
Englehardt Frederick painter h 30 Concord
" Henry A clerk R I Co 100 Fountain bds 30 Concord
" Mary Mrs h 753 Westminster rm 42
" William A clerk 701 Grosvenor bldg bds 40 Angell
Engleheart Florence widow Frank dressmaker 192 Messers av h do
Engles Paul weaver h 6 Audrey
Engley William D h 69A Dartmouth av
" William G driver h 108 Dexter
Englies Antonio h 172 Eliza
English Bertha bds 30 Ida
ENGLISH EDMUND A tinsmith 25 Randall h 42 Burlington—See page 1269
" Elizabeth E clerk 20 Market sq h 165 Whittier av
" John h 701 Atwells av
" John clerk B & S bds 49 Waterman
" John M F physician 97 Broad b Crown Hotel
" Margaret, B & S bds 105 Roosevelt
" Margaret E Mrs h 30 Ida [Globe
" Mary G steno 1008 Turk's Head bldg bds 166
" Matthew h 166 Globe
" Patrick J foreman 69 Point h 4 Georgia av
" Ralph clerk bds 42 Burlington
" Samuel loomfixer h 165 Whittier av
" Samuel H dresser bds 165 Whittier av
" Thomas J clerk h 257 Waldo
" William A bds 165 Whittier av
" William F rubberworker bds 701 Atwells av
Engquist Caroline J h 373 Thayer
" see ENGQUIST and ENGUIST
Engqvist Charles W machinist h 803 Chalkstone av [av
" Charles W jr clerk B & S bds 803 Chalkstone
Engstrom Eric A machinist bds 22 Haswell
" Ernest O machinist h 22 Haswell
" Rudolph toolmaker bds 22 Haswell
Engsturmo Edna F saleswoman bds 503 Washington
" Edwin F teamster h 503 Washington
" Maria D rubberworker bds 503 Washington
Engvall Clara C nurse rms 154 Huntington av
" Oscar C police station 1 traffic div h 37 Oldham
Engwell Knute, B & S bds 17 Bernon
Ennis Bessie P bds 79 President av
" Catherine C nurse Health dept City Hall bds 79 President av
" Corinne bookkeeper bds 21 Madison
" Elisabeth F Mrs dressmaker h 498½ Pine
" Frank carpenter rms 265 Pine
" George A electrical engineer h 40 Camp
" Helen G steno bds 79 President av
" Henry A watchman h 21 Madison
" James guard h 32 Niagara
" James A laborer h 202 Douglas av
" Lewis J tin and sheet iron worker 288 S Main h 119 Sprague
" Louis J clerk bds 119 Sprague
" Mabel W clerk B & S bds 21 Madison
" Manuel driver 380 Westminster
" Marion E opr bds 40 Camp
" Mary A widow Patrick h 28 John
" Mary E widow Richard h 79 President av
" Mary V nurse bds 79 President av
" Patrick watchman h 154 Transit
" Patrick J agent h 86 Benevolent
" Richard J clerk bds 79 President av
" Russell G h 120 Emerson
" Thomas G second hand bds 79 President av
" William J bartender h 743 Harris av
" see ANNES and ANNIS
Eno Edward spinner bds 63 Cranston
Enos Anthony driver bds 109 John
" Edie widow h 22 Armstrong av
" Edward J engineer N Y, N H & H R R bds 254 Dudley
" John laborer h 54 Preston
" John laborer h 30 Schofield
" John laborer bds 109 John
" John S physician 12 Cooke h do
" Joseph chauffeur bds 85 Ives

Enos
" Joseph foreman 31 Mathewson h at E Prov
" Joseph laborer h 109 John
" Joseph laborer h 74 Transit
" Joseph lumberman h 165 Ives
" Joseph jr chauffeur bds 109 John
" Manuel engineer R I Hospital
" Manuel laborer h 85 Ives
" Manuel laborer h 30 Schofield
" Manuel laborer bds 109 John
" Maria L widow Joseph S h 30 Carrington av
" Mary E steno 430 Howard bldg b 109 John
" Mary J steno 141 Westminster rm 409 bds at Oaklawn
" Mary J widow Joseph h 441 Smith
" Matilda L housekeeper 30 Carrington av
Enrich Edward jeweler rms 76 Sabin
Enright James blacksmith h 5 Algonquin
" Michael F Mrs h 51 Harrison
" Thomas J clerk 278 Academy av b 216 B'way
" William rem to Boston Mass
Ensign Walter E vice pres The Williams & Anderson Co h 45 Boylston av [E Prov
Eastedt Hulda steno 605 Union Trust bldg b at
Enstrom Swan V machinist h 75 Elmdale av
Enterprise Furniture & Hardware Co 365 Atwells av
" Mutual Fire Ins Co 815 Grosvenor bldg
ENTERPRISE REAL ESTATE CORPORATION 117 Broadway—See page 1250
Entwistle Elizabeth widow James bds 291 Public
" Fred porter 128 Dorrance bds 114 Harriet
" Frederick driver h 30 Lawrence
" James salesman 131 Washington rm 213 bds 291 Public
" James ironturner h 940 Chalkstone av
" John died June 6 1919
" Martha bookkeeper Prov Lying-in Hospital 96 State bds at Lonsdale
" Walter W police station 4 h 50 Heath
" William A jeweler h 114 Harriet
Enwright Elizabeth widow John bds 120 Home av
Enzinger George F chaser h 166 Longfellow
" Katherine widow George bds 166 Longfellow
Ephraimson Anna V steno 10 Abbott Park pl bds at Natick
" Charles J mgr A A White Co h at Riverside
Ephremian Mekhitas clerk 93 Weybosset
Epifanio Pasquale tailor 75 Westminster rm 1 h 520 Charles
Epps B Frank salesman 13 Dyer h at E Prov
" Charles restaurant 243 Westminster h r 616 N Main
" Ira porter h 160 Cranston
" Kitty widow Sydney F h 24 Stampers
Epson Andrew master mariner h 64 Spicer
Epstein Abraham janitor h 23 Goddard
EPSTEIN HERMAN general insurance 29 Weybosset rm 27 h 93 State—See page 1149
" Irving (Berry's Inc) 115 Mathewson bds 93 State
" Joseph bookkeeper bds 93 State
" Lena bookkeeper bds 23 Goddard
" Louis (Boston Radiator Works) b 162 Dudley
" Louis salesman 184 Kinsley av h 64 Chester av
" Louis salesman 357 Canal h at Fall River Mass
" Mary C Mrs clerk h 71 Plain
" Maurice (Rialto Toggery Shop) bds 93 State
" Meyer rem to N Y city
" Mildred clerk bds 71 Plain
" Viola clerk bds 71 Plain
Equi John H salesman h 50 MtHope avenue
" Martha H teacher Eseek Hopkins Grammar school bds 80 Franklin
Equitable Fire and Marine Ins Co, Equitable bldg 1 Custom House st
" Life Assurance Society 49 Westminster rm 637 general agent 635 Industrial Trust bldg
" Realty Corp 290 Westminster rm 707 [av
Eramian Gregoria machinist B & S h 835 Manton
Erankrants Louis jeweler 164 Willard av
" Samuel express 164 Willard av h do
Erban George W engineer bds 1 Colfax
Erbe Alfred C weaver bds 74 Plainfield
" Martha Mrs h 74 Plainfield
Ercolano Antonio carpenter h 167 Enfield av
" Pasquale carpenter bds 167 Enfield av
Eremita John operative h 18 Lavaughn

ERENKRANTZ see EHRENKRANTZ
Erhard Rudolph R laborer h 182 Linwood av
Erichsen Borghild rem to California
" Finn B rem to California
Ericksen Antonia Mrs bds St Elisabeth's Home
Erickson Adolph F grocer 282 Prairie av h 6 Marlborough av
" Alfred J machinist h 253 Plain [ct
" Andrew O salesman 245 Weybosset h 15 Weiss
" August carpenter h 8 Book ct
" August pipe coverer h 60 Stadden
" Augusta M widow E Hader died Jan 14 1919
" Axel laborer bds 97 Byfield [mit av
" Benjamin bookkeeper 155 Canal bds 155 Summit av
" Carlina dressmaker 70 Stanwood h do
" Charles bds 291 Willard av
" Charles E jeweler h 48 Trask
" Edward E sub foreman B & S h at Edgewood
" Edwin J real estate h 511 Washington
" Emanuel carpenter h 48 Huron
" Emma L dressmaker 70 Stanwood h do
" Eric janitor Y M C A h 100 Burnside
" Eric R foreman h 100 Burnside
" Eric R machinist h 58 Felix
" Ernest H stonesetter h 24 Baxter
" E J Paul, S & S bds 30 Pinehurst av
" Frank G foreman h 79 Robin
" Fred W gen mgr 406 Allen's av h 250 Washington av
" Gunhild clerk bds 70 Briggs
" Gustave boilermaker h 25 Fern
" Gustave wiredrawer h 74 Elm
" Harry E machinist h 74 Regent av
" Hildur V bookkeeper 160 Broad b 193 Early
" Hilmer foreman (D W Flint Co) h at Auburn
" Ida C clerk B & S bds 48 Trask
" James S, B & S bds 25 Laban
" John, B & S h 30 Pinehurst av [av
" John clerk 244 Westminster h 141 Rutherglen
" John E machinist h 169 Early
" John P grocer 357 Plain h 50 Trask
" Joseph F polisher bds 100 Burnside
" Marion H clerk 7 Beverly rm 3 bds 15 Weiss ct
" Olaf carpenter h 82 Berkley
" Oliver W R student bds 58 Felix [Aborn
" Olivia dressmaker 291 Westminster bds 158
" Oscar A machinist h 22 Lawn
" Oscar E h 104 Porter
" Oscar F machinist h 122 Sassafras
" Oscar L carpenter h 26 Trask
" Per carpenter h 27 Claverick
" Philip toolmaker h 70 Briggs
" Raymond E draftsman bds 18 Bogman
" Stephanus patternmaker h 1229 Elmwood av
" Warren D trucking h 201 Ohio av
" William carpenter h 193 Early
Ericson Bricken masseuse 388 Lloyd av h do
Erk Abbie C clerk 47 Charles bds 85 Corinth
Erler Frank C weaver h 45 Petteys av
" Frank R loomfixer h 4 Thornton
Ernshaw Annie, Gorham's bds 5 Carter
" Frank E jeweler h 41 Burton
Ernst Albert M brakeman h 91 Ralph
" Anna Mrs h 137 Tockwotton
" Albert E toolmaker h 30 Osborn
" Edward G fireman 9 Codding h 201 Lowell av
" Edward J polisher Gorham's bds 162 Longfellow [Burnside
" Edwin G routeman Am Railway Ex bds 84
" Ehler J, Gorham's h 162 Longfellow
" Elisabeth A widow Carl bds 30 Osborn
" George E inspector h 201 Lowell av
" Jessie rem to Nova Scotia
Ernstberger William pearl worker 100 Stewart h 389 Prairie av
Ernstof Jacob clothing 545 Westminster and 258 Weybosset h 572 Public
" Rena steno bds 572 Public
" Samuel H clothing h 315 Public
Errico Fortunato tailor h 20 Ring
" Giuseppe A clerk bds 71 Ring
" John D h 330 Benefit
" Luigi laborer h 71 Ridge [Grove
" Pasquale shoe repairer 1869 Westminster h 73
" Venasio L rem to S Barre Mass
Erskine Edward W (Erskine & Morrison) h at Pawtucket
" Joseph jeweler rms 96 Broadway
" & Morrison (Edward W Erskine, James Morrison jr) electrotypers 9 Calender 6th floor

PROVIDENCE PUBLIC MARKET And its branches are the Best Food Stores in America

Erwin John jr salesman 291 Promenade h at Pawt
" Yarn Agency 519 Howard bldg
" see IRWIN
Esa George variety 238 Broad h 99 Summer
Esaian Paul B h 364 Douglas av
" Richard B jeweler bds 364 Douglas av
Escor William T salesman 299 Westminster bds 239 Blackstone
Eskel Joseph E, Gorham's h 108 Atlantic av
Eslecck Addie L bds 135 Pearl
" Charles A carpenter h 1 Price
" Edith M clerk bds 1 Price
Esler George auto supplies 303 Benefit
Esneayil Monhiddine clerk 317 N Main rms 7 Smith
Espie Margaret A widow John D b 1221 N Main
" Robert mgr 230 Weybosset bds 53 Waterman
Esposito Albert (Esposito Bros) h 57 America
" Alberto upholsterer h 159½ Atwells av
" Alfredo jewler h 27 Adams
" Ange.lina jeweler bds 104 Gesler
" Aniello chauffeur h 93 America
" Aniello molder h 104 Gesler
" Antonio h 102 Federal
" Antonio barber 88 Chestnut h 2 Lake
" Antonio candymaker h 145 Dean
" Antonio laborer h 115 Gesler
" Antonis laborer h 184 Progress av
" Bros jewelry mfrs 35 Harkness
" Francesco hay and grain 159 Cedar h 104 Vinton
" Frank laborer h 616 Douglas av
" Giovanni baker h 22 Tell
" Giuseppi clerk bds 104 Gesler
" Giuseppi jeweler bds 2 Lee
" Giuseppi laborer h 117 Almy
" Henry (Esposito Bros) h 117 Almy
" Luigi jeweler bds 2 Lee
" Maria widow h 118 Federal
" Maria C widow bds rear 278 Atwells av
" Mary widow Giovanne h 2 Lee
" Michele laborer h 15 Hewitt
" Nicole clerk bds 15 Hewitt
" Pasquale barber 422 Eddy h 81 Crary
" Ralph baker 380 Westminster h 25 Lawn
" Ramigio jeweler bds 117 Almy
" Raymond (Esposito Bros) h 117 Almy
" Salvatore laborer h 37 Hyat
" Salvatore laborer h 533 Douglas av
" Vincenso baker 56 Sutton h 278 Atwells av
" Vincenso clerk bds 500 Branch av
" Vincenso laborer h 325 Atwells av
Essenel Co The (J H Lappen) novelties 9 Calender
Essex Abbie widow Ernest M bds 12 Tanner
" Elwin E clerk bds 132 Beacon av
" Helen C widow Stephen h 48 Bainbridge av
" Helen E teacher Harris-av school bds 48 Bainbridge av
" Hotel 21 Burrill
" James E foreman 94 Point bds 30 Norwich av
" Mary C asst Prov Public Library b 48 Bainbridge av [Anthony
" Myron E stock clerk 57 Washington h at
" Newton W gateman Union station h 224 Lockwood
" Samuel P bookkeeper h 132 Beacon av
Essig Oscar lithographer h 6 Grover
Esslinger Emma nurse bds 34 Belmont av
ESTABROOK & CO (Arthur W Joyce and Gerald Whitman Representatives) investment securities 1036–1037 Hospital Trust bldg—See page 1052
ESTABROOKS see EASTERBROOKS
Esten Adelaide treas 442 Butler Exchange h 14 Barnes
" Edmund B foreman B & S h 55 Ayrault
" Grace L nurse bds 82 Ford
" Howard F civil engineer h 25 Langham rd
" Maria K Mrs bds 82 Ford
" Willard A pres and sec Flint, Blood & Co h 14 Barnes
" William watchman bds 112 Broad
" William E supervisor of buildings 15 Snow h 131 Larch [John
Estes Anna G Mrs clerk 291 Westminster b 107
" Celinda S widow James h 245 Waterman
" Charles E molder h 63 Lisbon
" William W mechanical engineer bds 245 Waterman
Estey Althea widow Sameul h 3 Gould's pl
" George W restaurant 95 Washington h 97 do
" Louis F fireman bds 3 Gould's pl
Esty Aaron h 15 Wilson
" Clarence R painter bds Trinity sq

Esty
" Cyril S auto repairer bds Trinity sq
" Frank S supt of Grace Church Cemetery, Trinity sq h do
" Irving P auto repairer bds r 72 Olive
" Jennie L steno bds 15 Wilson
" Nellie P nurse R I Hospital bds do
" Ralph S (U S N) bds Trinity sq
Esvander Asadorian pool 123 Charles
Etchells Abraham watchman rms 48 Plainfield
" Ada widow James T h 29 DeSoto
" Albert machinist bds 95 Diamond
" Charles helper h 27 DeSoto
" Edmund machinist h 16 Sycamore
" James machinist h 5 Maynard
" Joseph H stamper h 53 Baker
" Joshua foreman Gorham's h 97 Wesleyan av
" Mary widow Joshua bds 135 Amherst
" Mary E Mrs h 112 Huntington av
" Prudence H widow Gregory h 95 Diamond
" Samuel E clerk 241 Harris h at E Prov
" William watchman h 25 DeSoto
" Zachariah foreman 84 Sprague h at E Prov
Etheridge Elizabeth C bds 55 Stewart
" John J silversmith bds 36 Brattle
" Martin J polisher h 46 Providence
" Mary F housekeeper 46 Providence
" Michael P machinist h 193 Carleton
" Patrick J clerk h 17 Rankin av
" Sylvester F bds 36 Brattle
" Sylvester J laborer h 36 Brattle
Ethier David variety 113 Richmond b 320 Dyer
" Felix machinist 588 Eddy h 165 Public
" Peter elevatorman h 320 Dyer
Ettinger Edna clerk bds 254 Washington
Ettini Jacob car repairer h 268 Charles
Ettleman George grocer 379 S Main h 18 James
Ettlinger Edna clerk bds 49 Haskins
" Edward L foreman h 34 Carolina av
" James M (White Stone Jewelry Co) h 94 Updike
" Lillie bds 94 Updike
" Maurice men's furnishing goods 105 Washington and 107 Weybosset h 73 Medway
Euart Charles L weaver h 163 Hudson
" Charles L jr deputy collector Internal Revenue 118 Federal bldg h 166 Waldo
" Elwood F A accountant 33 Exchange pl h 11 Covell
" George H foreman B & S h 135 Pocasset av
" Grace steno 393 Harris av bds 163 Hudson
" see EWART
Eucci Arthur jewelry worker bds 15 Moultrie ct
Eufemici Michele chef h 144 Hendrick
Eugene Nathan (N Eugene Electric Co) h 44 Lippitt [lane
" N Electric Co 113 Mathewson and 19 Maiden
" Walter L bds 163 Hudson
Eukers George R died July 6 1919
Euler Pauline A clerk bds 494 Lloyd av
Eureka Garage (Mary J Chapman) 393 Broadway
" Ring Co (Raphael Amicarelli) mfr rings 24 Calender 4th floor
Euriko Antonio machinist rms 286 Fountain
European School of Languages 357 Westminster rm 18 [bldg rms 160 Broad
Eustis Stanton R salesman 720 Industrial Trust
Eva William silversmith h 283 Bucklin
Evan Eugene A civil engineer City Hall h 101 Kenyon
Evangelist Anthony at B & S bds 202 Clifford
" Frank laborer h 328 Atwells av [av
Evangelista Bernardo R R laborer h 313 Branch
" Edcardo carpenter h 133 Sutton
" Federico stonecutter bds 133 Sutton
Evans Adolphus J Mrs prop Hotel Perrin 161 Washington h 71 Arnold [210 Waldo
" Agatha bookkeeper 914 Grosvenor bldg bds
" Albert E asst mgr 225 Weybosset h at Pawt
" Albert E grocer 52 Plain h 41 Tanner
" Alfred conductor R I Co h 152 Colfax
" Alfred F foreman 1137 Broad h at Edgewood
" Andrew J fence erector 3 Eddy h 151 Hanover
" Anna widow Henry R h 257 Cypress
" Anna L steno bds 405 Lloyd av
" Bertha widow Charles E bds 154 Eastwood av
" Bessie T h 99 Comstock av
" Bridget widow William h 69 Langdon
" Carl lather bds 118 Sixth
" Caroline E bookkeeper N E L Co Turk's Head bldg bds 20 Prairie av
" Catharine T Mrs dressmaker 16 Young Orchard av h do
" Catherine clerk bds 26 Carolina av

Evans
" Catherine widow William h 12 Hedley
" Catherine E Mrs bds 132 Tockwotton
" Charles rms 157 Friendship
" Charles E mason h 118 Sixth
" Charles L student bds 16 Young Orchard av
" Christine A boxmaker bds 112 John
" Clifford B driver h 2 Joslin
" Edgar F chauffeur h 271 Pearl apt 24
" Edmund B (Evans Printing Co) h 934 Manton av
" Edwin B (Waite, Evans Co) h 358 Broadway
" Edwin R plasterer h 991 Eddy
" Ernest E ins agt h 126 Waldo [16
" Eugene C asst engineer 661 Westminster rm
" Eva Clemence Mrs artist 88 Providence h do
" Florence M bds 934 Manton av
" Fred B h 173 Waterman
" Frederick machinist h 20 Prairie av
" Genevieve bds 27 Calla
" George A clerk bds 25 W Friendship
" George E compositor Tribune bds at E Prov
" George E grocer 444 Smith h 224 River av
" George F clerk 444 Smith bds 224 River av
" George T laborer bds 69 Langdon
" George W discount clerk Blackstone Canal National Bank h 36 Taber av [don
" Helen T bookkeeper 236 Aborn bds 69 Langdon
" Henrietta C Mrs clerk 53 Pine h 201 Waldo
" Henry L treas Henry R Evans & Son Co h 347 Broadway
EVANS HENRY R & SON CO The contractors and builders 10 to 14 Mathewson—See page 1110
" Ida C widow Byron F fitter b 12 Louisburg pl
" Irving A (Evans Printing Co) h 41 Fruit Hill av
" James laborer bds 12 Hedley
" James C jeweler h 34 Cory
" Jennie Mrs jeweler h 192 Cranston
" John h 220 River av
" John H foreman 78 Fountain h 23 Pomona av
" John J clerk 116 Mathewson h at Cranston
" John T jeweler h 125 Lexington av
" Joseph laborer bds 520 Wickenden
" Josephine clerk bds 192 Transit
" Julia E Mrs h 13 Steere av
" J Perry salesman h 88 Providence
" Kate L bds 9 Benevolent
" Margaret G Mrs nurse bds 69 Langdon
" Marion J bookkeeper 444 Smith b 224 River av
" Marion K bds 173 Waterman
" Martin L electroplater h 4 0 Hartford av
" Mary rms 67 Winter
" Mary A bds 69 Langdon
" Mary T clerk B & S bds 62 Sheldon
" Maud clerk 559 Eddy bds 25 W Friendship
" Nancy H widow Edgar F bds 35 Dartmouth av
" Nathan toolmaker h 146 Summer
" Printing Co (Edmund B and Irving A) printers 932 Manton av [Thornton
" Richard B asst mgr 1937 Westminster h at
" Richard N janitor bds 192 Transit
" Sylvanus C h 80 Miller av
" Theodore machinist bds 27 Calla
" Thomas coachman 12 Humboldt av bds do
" Thomas consulting engineer 75 Westminster rm 15 h 405 Lloyd av
" Thomas F laborer h 62 Sheldon
" Thomas W 92 Carpenter h at Thornton
" Walter brakeman h 40 Cottage
" Walter farmer bds 2 Joslin
" Walter jeweler rms 334 Friendship
" Walter J brakeman h 40 Cottage
" Walter R Mrs h 1081 Broad
" Warren O, Christian scientist rm 419 Howard bldg h 45 Humboldt av
" William rubberworker h 228 Althea
" William E com trav 162 Dorrance bds 69 Langdon
" William J mason h 47 Twelfth
" Willis R driver h 465 Killingly
Evarts Charles J musician h 54 Brownell
" Leroy C salesman h 15 Rutherglen av
Eveleth Fred D electrician 389 Charles h 100 Metcalf
EVENING BULLETIN, Prov Journal Co publishers Journal bldg Westminster, Eddy and Fulton—See page 1213
" and Sunday Tribune 2 Weybosset
Everdean Maude E widow Charles milliner 5 Greene h at E Providence [Stanwood
Everett Charles H sales mgr 214 Broad h 19
" Charles J (Charles J Everett Inc) h 76 Locust

Everett
" Edward A toolmaker h 235 Indiana av
" Fannie D steno 112 Union h 12 Dawson
" Frank electrician h 73 Common
" Harry C cabinetmaker bds 1263 Smith
" Helen P clerk 143 Weybosset b 19 Stanwood
" James F clerk h 102 Pocasset av
" Melissa J widow Frederick E b 532 Plainfield
" Osborne T 57 Eddy h 72 Providence
" Samuel A treas 359 Eddy h 203 President av
" The apartment house 111 Everett av
" Walter G prof B U h 550 Broad
" William E electrician h 532 Plainfield
" Winifred H clerk bds 532 Plainfield
" & Barron Co Inc mfrs of shoe blacking and ink 350 Eddy
Evers Albert E painter h 10 Sevier
" Albert G laborer bds 10 Sevier
" Elsie M bookkeeper bds 10 Sevier
" Gertrude H bds 10 Sevier
" Henry A (Henry A Evers Co) 44 Washington h 263 Pontiac av Auburn
EVERS HENRY A CO steel stamps and type 44 Washington rm 304—See page 1273
Everson Edward W contractor 122 Public h at Edgewood [Broad
" Edward W 2d clerk 103 Union station bds 128
EVERTS see EVARTS
Everton John E laborer h 86 Appleton
" Samuel E laborer h 86 Appleton
Every Henry toolmaker bds 74 Arnold
Everybody's Charge Account Co (Florence McGrane Trainor) store orders 268 Westminster rm 7 [10 Ninth
Evison Alice A teacher Highland-av school bds
" Nancy J widow William J h 10 Ninth
" William E salesman 131 Washington rm 408 h 61 Babcock
Evlin Enos laborer h 62 Wickenden
Ewart Amos B vice pres Hope Mill Supply Co 18–20 Page rms 105 River av
" Campbell clerk 241 Harris av h 42 Harvest
" Catherine widow James K died Sept 28 1919
" Catherine widow John h 105 River av
" Jennie L clerk bds 105 River av
" see EUART
Ewen Robert M painter h 21 Sweetbriar
Ewing Alfred E, Screw Co h 40 Longmont
Excell Mfg Co mfg jewelers 45 Richmond
Excello Mfg Co Inc gas tubing 923 Westminster
Excelsior Mfg Co mfg jewelers 113 Point
" Nickel Plating Works, L F Seery prop 40 Clifford [Washington
" Optical Co, W E Wells mgr opticians 130
" Steam Engine and Machine Co (John Borland) 30 Friendship
Exchange Club 4 Weybosset rm 211
Exeter David H clerk 3 Bark h 256 Blackstone
Exlerd Benjamin junk pedler h 9 Camden av
Exley Benjamin A overseer h 651 Harris av
" Fred machinist h 146 Silver Spring
" George A ring trav maker h 10 Ocean
" John G foreman 9 Federal h 543 Harris av
" Reginald G jeweler h 39 Sterling av
" Robert J bds 543 Harris av
" Samuel H bds 10 Ocean
" Walter rem to Ludlow Mass
Express Audit Company of Boston traffic information 543 Howard bldg
Extowits Antoine rubberworker h 11 Chaffee
" Stefan rubberworker bds 11 Chaffee
Eye Churchill carpenter h 85 Courtland
" George E supt 36 Burgess h 10 Moore
Eyles Arthur h 1002 Eddy
" Gertrude E Mrs dressmaker 1002 Eddy h do
" John cloth inspector bds 185 Laban

F & H Sausage Co (Fred Reichwein) prop 614 Westminster
Faber David clerk 6 Market sq bds 13 Halsey
" Israel mgr 281 N Main bds 13 Halsey
" Jacob salesman 176 Weybosset bds 13 Halsey
" Samuel remnants 281 N Main h 13 Halsey
" Selma M bookkeeper 281 N Main bds 13 Halsey
Fabiano Gregario pool 383 Admiral h do
Fabressi Emilio laborer h 598 Charles
Fabrizio Errico stonecutter h 25 Ledge
" Oresto laborer bds 25 Ledge
Faccenda Alexander toolmaker bds 27 Greeley
" Dorateia widow h 27 Greeley
" Nicola boxmaker bds 27 Greeley
" Pasquale jeweler bds 27 Greeley [bldg
Fac-Simile Letter Co multigraphing 532 Ind Trust
Fadarowitch Josef elevatorman h 23 Chaffee

Fadgen Anthony A weaver h over 317 Amherst
" Edward J railway mail clerk bds over 317 Amherst
Faella Gaetano laborer h 84 Tell
" Giovanna laborer h rear 26 Ridge
" Giuseppi helper h 18 Dale
" Julia widow James h 561 Harris av
" Luigi painter h 1109 Atwells av
" Nicola laborer h 63 Seamans
" Raffaelo laborer h 22 Ridge
" Vincenzo laborer bds 22 Ridge [h 425 Public
Fagan Adelaide R Mrs steno 539 Grosvenor bldg
" Alice B bds 12 Palfrey pl
" Alvin E weaver h 225 Valley
" Anna clerk R I Tool Co bds 376 Manton av
" Annie M clerk bds 108 Dike
" Bernard laborer h 312 Silver Spring
" Catherine widow Felix h 39 Camden av
" Charles (U S N) bds 30 Royal
" Elizabeth widow Daniel bds 319 Eddy
" Elizabeth L variety 936 Manton av bds 1668 Chalkstone av
" Ellen M clerk 81 Exchange pl bds 966 Broad
" George F gen dept coll Internal Revenue rm 216 Federal bldg h 30 Royal
" Gerald A plumber bds 13 O'Neil
" Herbert Henry laborer h 26 School
" James A machinist h 42 Hudson
" James E tel opr 26 N Main bds 376 Manton av
" James F chauffeur h 154 Cargill
" James F machinist h 129 Wayne
" James J jeweler bds 295 Union av
" John h 21 Pitman
" John B sexton h 12 Palfrey pl
" John H clerk 56 Exchange pl h 102 Taylor
" John H J salesman h 30 Ninth [Priscilla av
" Joseph E bookkeeper 455 W Exchange bds 58
" Leo F chauffeur 15 Union bds 8 W Clifford
" Margaret E jeweler bds 13 O'Neil
" Margaret L widow Michael P h 108 Dike
" Marguerite Mrs h 36 Henrietta
" Marguerite V steno bds 36 Henrietta [av
" Maria A widow Christopher J h 376 Manton
" Mary clerk 291 Westminster rms 123 Bridgham
" Mary milliner 291 Westminster
" Mary A widow John A h 295 Union av
" Mary T clerk bds 295 Union av
" Michael driver h 13 O'Neil
" Monroe E clerk bds 425 Public
" Nellie clerk 81 Exchange pl bds 966 Broad
" Raymond V at B & S bds 129 Wayne
" Sarah widow Patrick died March 20 1919
" Thomas (U S N) bds 376 Manton av
" Thomas J machinist bds 39 Camden av
" Veronica jeweler bds 13 O'Neil
" William M dyer h 58 Priscilla av
Fages Emile rem to N Cambridge Mass
Fagiano Pasko woodworker h 36 Loveday
Fagino Raffalo second hand bds 36 Loveday
Fagnant Benjamin machinist h 282 Manton av
Fagnoli Ernest laborer h 15 Barker
Fagrelius John A blacksmith h 44 Eaton
Fahey Catherine widow Patrick h 233 Pearl
" Charles rms Y M C A
" Edward laborer bds 322 Wickenden
" Edward J salesman 32 N Main h at Warren
" Elizabeth J jeweler bds 233 Pearl
" Ellen h 319 Laurel Hill av
" John laborer h 427 Wickenden
" John (233 Pearl) rem to New York city
" John J gen yard master N Y, N H & H h 47 Mulberry
" Margaret A bds 211 Doyle av [lington
" Marion C clerk 212 Union rm 404 bds at Ar-
" Martin foreman Prov Gas Co Sassafras sts bds 233 Pearl [ton
" Mary F clerk 1920 Westminster b at Arling-
" Michael helper bds 322 Wickenden
" Nora A bds 319 Laurel Hill av
" Thomas J building mover 18 Marvin h at Arlington [ton
" Thomas J jr foreman 18 Marvin h at Arling-
" Vera L steno 101 Sabin rm 4 bds 508 Cranston
" William steamfitter h 508 Cranston
" see Fay and Foy
Fahlisch Otto C jeweler h 139 Colfax [fit
Fahlman Victor E cashier 13 Dyer rms 303 Bene-
Fahlquist Anna W bds 270 Indiana av
" Frank E draftsman 10 State House bds 270 Indiana av [Indiana av
" Frank G cutter 146 Westminster rm 101 h 270
Fahlstrom Amy steno bds 286 Globe
" Axel tailor 86 Weybosset rm 36 h 286 Globe
" Beda clerk 7 Beverly rm 14 bds 286 Globe
Fahr Anna S widow Fred C grocer 377 Public h do
Faigi Julius rem to Lakewood [ton av
Faile Mary Read widow William H h 71 Arling-
Failing Burton E boilermaker h 18 Central
Faille Maria jeweler bds 191 Sterling av
Faille Zaphrin lodginghouse 56 Cranston
Fain Alexander clerk 105 Dyer bds 38 Olney
" Alfred A (Narragansett Wholesale Grocery Co) 105 Dyer h 802 Elmwood av
" B Alfred floor coverings 57 Eddy rm 311 h 309 Pocasset av
" Barnet kitchen furnishings 1940 Westminster and 311 Pocasset av h 309 do
" Barney driver city wood yard 616 Eddy h 94 Chalkstone av
" Barney salesman bds 53 Doyle av
" Bridget widow Robert h 562 Wickenden
" Edmond clerk bds 26 Orms
" Edmund bds 94 Chalkstone av
" Harry clerk 127 Washington bds 53 Doyle av
" Irving mgr 1940 Westminster b 39 Pocasset av [av
" Israel clerk 800 Turk's Head bldg bds 53 Doyle
" Jacob salesman bds 309 Pocasset av
" Jacob tailor h 26 Orms
" Jeannette E bookkeeper 1940 Westminster bds 309 Pocasset av
" Louis clothing 212 Union rm 9 bds 53 Doyle av
" Merchandise Co (Samuel Fain) wholesale dry goods 57 Eddy rm 311
" Nathan dry goods 602 Charles h do
" Rebecca clerk bds 309 Pocasset av
" Rubin peddler h 53 Doyle av
" Samuel (Fain Merchandise Co) h 209 Camp
" Sarah bds 53 Doyle av
" see Fane and Fatne
Faioli Giuseppi laborer bds 366 Admiral
Fair Joseph well driller h 52 Chalkstone av
" Martha A widow Thomas A h 16 Owen
Fairbanks Ann M widow George E B h 780 Hope
" Charles Emmett B & S h 314 Lowell av
FAIRBANKS CO The Louis S Wright mgr 74-78 Mathewson—See page opp 101
" Edwin A salesman 812 Hospital Trust bldg h 1011 Smith
" Frank O printer h 74 Corinth
" George E conductor h 1300 Broad
" George W druggist 394 Wickenden h 49 Hope
" Helen widow Aldorus h 125 Byfield
" Jennie widow Frank clerk 252 Westminster h 55 Calla
" John E painter h 294 Broad apt 21
Fairbrother Charles E clerk 100 Richmond h at E Prov
" Edna L jeweler bds 45 Greenwich
" Esther B widow Charles F bds 35 Exeter
" Esther S widow George W h 192 Indiana av
" Frank H salesman 70 S Main h 370 Blackstone
" Frederic A reporter 17 Exchange rm 227 h 61 Ocean
" George W jeweler h 19 Providence
Fairchild Arthur W (A W Fairchild & Co) h 175 Governor
FAIRCHILD A W & CO kitchen furnishings 10 and 12 Arcade bldg—See page 1170
" Daniel (A W Fairchild & Co) 10 Arcade h 128 S Angell
Fairfax Lucy A widow John K h 14 Dwight
Fairfield Richard machinist h 260 Blackstone
" William h 315 Angell
Fairlie John W (J W Fairlie Co) h at Edgewood
" J W Co engravers and constructors 308 Grosvenor bldg [av
Fairman John E dressertender h 690 Huntington
" Roswell H musician h 166 Williams [bldg
Fairman's Band & Musical Bureau 11 Conrad
" William B clerk 86 S Main h 83 Moore
Fairmount Club 174 Delaine
Fairweather Alfred N machinist h 292 Grove
" William T foreman h 83 Fourth
" see Fairbweather
Falardi Felecia widow bds 109 Ledge
" Lena steno bds 109 Ledge
" Michele dyer h 109 Ledge
Falasco Antonio rem to Italy
Falchini Pietro jeweler h 23 Joslin
Falciglia Gaetano h 65 Ledge
" Giacomo stonesetter bds 65 Ledge
" Pasquale operative bds 65 Ledge
" Tommasso clerk h 65 Ledge
Falcione Guerino stonecutter h 46 Marietta
Falck Margery M widow Nicholas A h 82 Division
" see Falk [mansville
Falco Angelina bookkeeper 15 Union h at Ly-
" Antonio laborer h 26 Greeley

Falcofsky Barnet salesman bds 53 Goddard
" Harris peddler h 53 Goddard
" Owen salesman h 290 Willard av
" Samuel salesman bds 53 Goddard
" Sophia Mrs h 66 Lippitt [kins
Falcon Hector P druggist 222 Broad rms 44 Has-
Falcone Alexander clerk bds 94 America
" Antonio tailor h 121 Tell
" Augusto rem to Italy
" Donato barber 982 Douglas av h do
" Erminio barber h 94 America
" Erico laborer h 203 Federal
" Frank (Frank & Co) h 128 Sutton
" Frank & Co tailors 139 Atwells av
" Lena bookkeeper bds 94 America
" Mary bookkeeper 228 Atwells av bds 94 America
" Michele laborer bds 95 Knight
" Pasquale operator h 473 Admiral
Falconer Flora rem to Canada
" Hugh B machinist h 52 Colfax
" Minnie dressmaker rms 256 Benefit
" Willard rms 80 Summer
" William E chauffeur h 373 Thayer
" see also Faulkner
Falconsky Ben prop Parisian Art Co 109 Charles h 53 Goddard [S Angell bds do
Fales Augusta K asst matron Bethany Home 111
" Emily H clerk 241 Harris av bds at E Prov
" George L cotton yarns 307 Dean h at Edgewood
" Harrie L accountant 125 Canal rms 216 Broadway [Mass
" John R buyer 176 Weybosset h at Foxboro
" J Richmond h 14 Doane av [way
" Lester P salesman 89 Weybosset h at Ashaway
" Lewis L pres 307 Dean bds 55 Waterman
" Lewis L Corporation automobiles 307 Dean
" Mary E widow h 44 Congress av [gress av
" Mary J widow Thomas J nurse h 112 Con-
" Mary K housekeeper h 179 Doyle av [wood
" Russell C sec and treas 307 Dean h at Edge-
" Textile Co yarns 232 Aborn
" Warren R pres Samoset Laundry Inc 9 Pleasant office 802 and 803 Union Trust bldg h at Riverside [Riverside
" William C shipping clerk 91 S Main h at
" William D instructor R I School of Design h 218 Cypress
Falino Canio h 122 Gray
" Eugene weaver h 178 Gray
" Francesco weaver bds 122 Gray
" Giuseppi shoemaker h 78 Courtland
" Nicola operative bds 122 Gray
Falk Gerda A domestic bds 32 President av
" Gustave L carpenter h 9 Samoset av
" Hjalmer N jeweler h 92 Dudley
" Mervyn F pres 60 Pine h 31 Braman
" see Falck [h do
Falkenberg Charles M hairworker 149 Chapin av
" Charles M jr (Falkenberg & Crippe) h at Conimicut
" & Crippe (Charles M Falkenberg jr & Rutherford W Crippe) mfg jewelers 234 Chestnut
Fallen Lillian D teacher Roosevelt-st school bds 140 Sterling av
" see Fallon
Fallensbee see Follansbee
Fallet Joseph electrician bds 336 Sayles
Fallis Charlotte P bookkeeper 10 Abbott Park pl bds 100 Waterman
" John rubberworker h rear 34 Bowdoin
Fallon Andrew J jeweler h 630 Smith
" Annie E bds 871 Manton av
" Annie L steno B & S bds 167 Plain
" Bartholomew machinist h 1667 Westminster
" Bessie dry goods 151 Transit h 19 Armstrong av
" Bridget h 667 Eddy
" Catherine widow James bds 140 Sterling av
" Dominick peddler rms r 14 Lime
" Edward J jeweler bds 790 Eddy
" Elias J widow Michael h 11 Forest
" Ellen S jewelry bds 16 Vineyard [wood av
" Frances E W clerk 10 Market sq bds 582 Elm-
" Francis X chauffeur Engine 8 h 147 Wood
" Frank bds 88 Pettis
" Gregory engineer 166 Valley h at Manton
" Hanoria Mrs died Oct 21 1919
" Harriet rem to Cleveland O
" Helen widow James J h 56 Hospital
" Helena bookkeeper 20 Orms bds 167 Plain
" Henry M automechanic 388 Potter's av
" Hugh barber 78 Plain rms 328 Pine
" James watchman h 180 Oak

Fallon
" James M gardener h 130 Angell
" John h 31 McKinley
" John bds 15 Babcock
" John jeweler h 136 Laura
" John opr bds 5 Appleton
" John B bds 75 Comstock av
" John J weaver h 420 Hartford av
" Joseph, B & S bds 84 Pike
" Joseph F pressman h 11 Forest
" Joseph H machinist bds 12 Morton
" Joseph P engraver bds 167 Plain
" Joseph P operative h 88 Pettis
" J Edward vulcanizer b 33 Valley [Phenix
" Katherine T clerk Westminster Bank bds at
" Leo M clerk 101 Broadway bds 33 Valley
" Lillian D teacher Roosevelt-st school bds 140 Sterling av
" Luke C machinist h 125 Wood [Laura
" Marguerite J clerk 291 Westminster bds 136
" Martin J bds 667 Eddy
" Mary tailoress bds 16 Vineyard
" Mary A opr bds 1667 Westminster
" Mary E widow John F h 140 Sterling av
" Mary M spooler bds 33 Valley
" Mary T dressmaker 88 Mass av bds do
" Matthew F spinner h 33 Valley
" Michael, B & S rms 22 Bowen
" Michael J bds 111 Douglas av
" Michael J polisher h 88 Huntington av
" Mollie J clerk Nat'l Exch Bank bds 136 Laura
" Nellie C clerk bds 136 Laura
" Patrick F laborer h 38 Janes
" Patrick F laborer h 167 Plain
" Thomas mgr rms 359 Pine
" Thomas F lawyer bds 88 Pettis
" William motorman died Dec 17 1919
" William weaver rooms 1142 Westminster
" William A machinist h 31 Abbott
" William J motorman h 168 Early
" William P operator h 248 Plain
" William V rem to Auburn
" see Fallen
Fallone Giovanni laborer h 84 Tell
" Giovanni laborer h 316 Hawkins
Fallow William S lacemaker h 160 Bay
Fallows Charles H machinist h 74 Robin
" Joseph machinist h 28 Harvest
" Joseph A bookkeeper R I Hospital Trust Co h 39 Belmont av
" Samuel painter h 48 Hillside av
Falls Edward clerk bds 36 Walling
" Edward foreman h 3 Doyle av
" James laborer h 36 Walling
" Margaret clerk bds 3 Doyle av [av
" William L driver 137 E Manning bds 3 Doyle
" see Faulds and Fauls
Falvey Elisabeth sewer bds 96 Hudson
" Esther music teacher 97 Hudson bds do
" Herbert salesman bds 237 Williams
" James J clerk bds 97 Hudson
" John F clerk 74 Mathewson bds 92 Pike
" Margaret widow John h 92 Pike
" Margaret widow John h 97 Hudson [son
" Margaret C phone opr 15 Bough bds 97 Hud-
" Timothy laborer bds 443 Benefit
Famiano Carmino laborer h 104 Ridge
Famiglietti Albert M student bds 202 Broadway
" Alfonso h 112 Ledge
" Antonio driver bds 367 Branch av
" Antonio weaver h 820 Charles [Broadway
" Arthur T gen mgr Belvedere grill bds 202
FAMIGLIETTI BROS CO contractors and builders 166 Broadway—See back cover and page 1107
" Carmela dry goods 389 Branch av h 391 do
" Joseph foreman h 754 Charles [Branch av
" Josephine bookkeeper 539 Charles bds 367
" Marshall bricklayer bds 202 Broadway
" Pasquale musician h 391 Branch av
" Rocco mason h 179 Ledge
" Rocco C bricklayer h 732 Charles
" Rocco M (Rocco M Famiglietti Company) h 367 Branch av
FAMIGLIETTI ROCCO M CO general contractors and builders 539 Charles—See page 1102
" Rosa bookkeeper bds 367 Branch av
" Vito N pres and treas Famiglietti Bros Co h 202 Broadway
Famous William R silversmith bds 28 Norwich av
Fancutt Thomas engineer h 11 Mallett
Fandette Jerry filemaker h 12 Carl
" John laborer bds 12 Carl

Fandetti Angelo laborer h 97 Putnam
" Domenico laborer 97 Putnam [Lenox av
Fane John clockmaker Tilden-Thurber h 29
" see FAIN and FAYNE
Fanelle George died Jan 24 1919
" Giuseppina widow George h 73 Tell
Fanetti Vincenso musician bds 16 Piedmont
Fanin Peter machinist h 269 Carpenter
Fanion Bertram H machinist h 109 Wesleyan av
" Viola J teacher bds 461 Pine
Fanning Annie h 173 Plain
" Annie housekeeper 737 Harris av
" Annie widow Patrick h 194 Saratoga
" Annie T milliner bds 130 River av
" Arthur L physician 388 Prairie av h do
" Charles laborer bds 182 Pavilion av
" Charles N bds 93 Cromwell
" Daniel T h 111 Oakland av
" Edna phone opr b 215 Regent av
" Edward V wire chief h 22 Sassafras
" Eleanor teacher bds 38 Bainbridge av
" Ella A milliner h 12 Oak
" Ellen A bds 22 Candace [Regent av
" Emma E teacher Knight-st school bds 215
" Emma F bds 1736 Westminster
" Esther V housekeeper 212 Webster av
" Eva I teacher bds 1736 Westminster
" Everett G B casemaker h 93 Cromwell
" Florence H clerk bds 130 River av
" Francis agent bds 75 Crary
" Francis E machinist h 89 Ayrault
" Frank H clerk 19 Burrill bds 328 Dudley
" Frank J clerk h 27 Schofield
" Frank J electrician died May 13 1919
" Frederick F pres and treas 131 Washington rm 302 also gen dep coll Internal Revenue rm 210 Federal bldg h 663 Cranston
" Frederick F sectionhand h 126 Julian
" Helen widow Charles L died June 18 1919
" James bds 129 Nelson
" James E jeweler h 194 Saratoga
" James L clerk 72 Appleton h 58 Rosedale
" James W spinner h 737 Harris av
" John bartender bds 40 Kossuth
" John A clerk bds 12 Oak
" John H helper h 737 Harris av
" John H lace weaver bds 48 Nashua [ton
" John H purchasing agt 302 Pearl h at Cranston
" John W loomfixer h 215 Regent av
" Joseph laborer h 48 Nashua
" Joseph laborer bds 40 Kossuth
" Joseph B clerk bds 12 Oak
" Lewis F bds 93 Cromwell
" Lila dressmaker bds 12 Oak
" Loretta teacher bds 672 Chalkstone av
" Luke laborer h 175 Willow
" Luke B sketchmaker h 60 Corinth
" Margaret housekeeper 40 Kossuth
" Margaret h 114 Julian
" Margaret J widow Dennis died Sept 15 1919
" Martin S agt Turk's Head bldg office 401 do also agt Grosvenor bldg h 47 Adelphi av
" Mary jeweler h 246 Globe
" Mary Mrs h 328 Friendship
" Mary widow John bds 75 Crary
" Mary A nurse bds 58 Rosedale
" Mary C clerk bds 175 Willow
" Mary G steno bds 114 Julian
" Mary L h 130 River av
" Michael lodginghouse 144 Friendship
" Michael J boilermaker h 139 Point
" Michael J painter h 12 Geneva
" Michael J weaver h 1070 Atwells av
" Patrick watchman 243 Westminster h 167 Oak
" Peter J machinist h 17 Anthony av
" Rita clerk 244 Westminster bds 58 Rosedale
" Robert S conductor bds 38 Bainbridge av
" Sarah A Mrs h 5 Appleton
" Thomas h 182 Pavilion av [stone av
" Thomas W foreman 46 Chestnut h 672 Chalk-
" Vera h The Minden apt 97
" Walter F draftsman bds 215 Regent av
" William F druggist 613–615 Cranston h at E Providence
" William F engraver h 20 Autumn
" William F painter h 36 Arch
" William H plumber 164 S Main h 71 Putnam
" William L clerk bds 672 Chalkstone av
" William M dentist 511 Westminster rm 604 bds 68 Jackson
Fantasia Albert ladies' tailor 152 Cranston h 93 do
Fantette Domenico laborer h 16 Piedmont
" Donato prop Vitullo & Fantette 453 Atwells av bds 16 Piedmont
Fannucci Vito mechanic h 51 Federal

FAR EAST RESTAURANT Dick Wong manager Chinese and American cuisine 230 Westminster—See page 1261
Faracco Lucito laborer h 108 Federal
Farana Domenico pool 328 Pocasset av h 495 Union av
Farsone Evaristo laborer h 624 Union av
" Michele, R R laborer h 92 Ethan
" Pio laborer h 279 Laurel Hill av
" Temistocle carpenter 60 What Cheer av h do
Farat John shoemaker h 6 Iroquois
Farcey Frank (U S N) rms 13 James
Farchione John A clerk 246 Dean h 214 Atwells av
Fargnioli Antonio weaver h 35 Swiss
" Carmine laborer h 19 Sutton
" Ehlalerio laborer h 172 Spruce
" Ernesto R R freight h 12 Weeden [thur av
" Louis shoe repairer 119 Fountain h 111 Ar-
Faria August machinist h 215 Power
" Isabel h 35 Thayer
" John clerk 207 Lockwood h 237 Blackstone
" Joseph grocer 31 Fremont bds 27 do
" Joseph laborer h 168 Berkshire
" Joseph machinist h 237 Blackstone
" Manuel driver h 11 Fremont [27 do
" Manuel A ice cream cones 31 Fremont h
Farias Jesse P porter 7 Crawford sq h at E Prov
" Joseph clerk 7 Crawford sq h at E Prov
Farille Gaetano at B & S h 814 Admiral
Farina Antonio laborer h 63 Spruce
Farinka Vincent rem to Portugal [Almy
Faris Adeeb oriental rugs 301 Westminster h 7
" Jeanette R steno bds 7 Almy [7 Almy
" Martha M steno 357 Westminster rm 203 bds
Farkas Karl pres 45 Richmond h 12 Corinth
Farland Adelard mgr 236 Aborn h 167 Indiana av
Farleresso Giuseppe laborer h 2 Lee
Farley Agnes C M teacher New Webster-av school bds 183 Pearl
" Agnes E bds 170 Vinton
" Alice M clerk 143 Weybosset bds 183 Pearl
" Annie bds 978 Manton av [wood av
" Arthur P dentist 36 Olneyville sq h 104 Nor-
" Catharine V jeweler bds 14 Milk
" Catherine bds 978 Manton av [av
" Charles E compositor Prov News h 133 Prairie
" Edna V steno bds 290 Chapman
" Elizabeth h 254 Sonoma ct
" Elizabeth A jeweler bds 14 Milk
" Emma V jeweler bds 14 Milk
" Ethel P clerk bds 290 Chapman
" Frank mechanic 179 Aborn h at Riverside
" Frank H h 133 Prairie av
" James J weaver h 65 Dodge
" James J weaver h 1696 Chalkstone av
" James V woolsorter h 38 Hariam
" John E special agt 410–411 Federal bldg bds 183 Pearl
" John E woolsorter h 204 Chapin av
" John F pressman Journal bds 14 Milk
" Joseph A painter bds 170 Vinton
" Joseph F clerk 71 Washington bds 247 Lowell av [Lowell av
" Margaret B bookkeeper 144 Pine bds 247
" Margaret J widow Edward h 65 Dodge
" Margaret T enameler bds 170 Vinton
" Mary widow James h 183 Pearl
" Mary A phone opr 1137 Broad bds 14 Milk
" Mary E h 170 Vinton
" Nellie I Mrs h 56 Holden
" Peter barber 688 Atwells av rms 8 Cliff
" Peter A pressroom Journal h 14 Milk
" Rachel F widow Edwin S bds 142 Sixth
" Thomas F bds 195 Laban
" Thomas F loomfixer h 978 Manton av
" Thomas M laundry 290 Chapman h do
" William E clerk bds 978 Manton av
" William F laborer h 121 Thurbers av
" William H bds 636 Westminster
" William J laborer h 121 Thurbers av
Farlow Catherine Mrs h 41 Eighth
" James C rem to Pawtucket
" Mary A inspector bds 41 Eighth
Farmacia del Risparmia 257 Atwells av
Farmanian Nishan grocer 186 Calhoun h 184 do
Farmer Clara widow Henry h 55 Sawyer
" Epher W h 234 Eastwood av
" George teamster bds 30 Lenox av
" Josephine J Mrs h 48 Maple
" Sarah M h 11 Wilson
" Sophie C widow bds 55 Sawyer
Farnham Mary C widow Walter E bds 9 Waterloo
" see FARNHAM and FARNUM
Farnell Albert W laborer h 54 Felix
" Frederick J physician 59 Blackstone boul h do

FARNELL GEORGE lawyer and notary public 1314 Turk's Head bldg h 27 Marcy Edgewood—See page 1175
" James tailor h 80 Borden
Farnese Luigi laborer h 23 Jones
Farnham Alice rms 193 Clifford
" Arthur C salesman 96 Weybosset h 14 Pennsylvania av
" A Carleton bds 14 Pennsylvania av
" Ella M widow Daniel W h 120 Ontario
" Frank E pres and treas (Jewelers Supply Co) 36 Garnet h 120 Ontario
" Gladys steno 160 Broad bds 120 Ontario
" Harold F steamfitter bds 134 Laura
" Ira G real estate 1 Hart h do
" Joseph pipe cutter 178 Dorrance h at Auburn
" Joseph E C pres and treas Snow & Farnham Co 45 Richmond h 44 Adelaide av
" Russell B hay and straw 930 Grosvenor bldg h 192 Melrose
" see FARNUM
Farnsworth Clarence I collector 112 Union
" Clarence L bds 173 Vermont av
" Claude J clerk 52 Valley bds 104 Prospect
" John P died Dec 3 1919
" John P jr asst treas and purchasing agt 52 Valley bds 104 Prospect
" Leo C com trav h 173 Vermont av
" William B clerk 52 Valley bds 104 Prospect
" William J sales agt h 255 Wash av
Farnum Albert W, B & S h 59 Wendell
" Albert W Miss music teacher 59 Wendell h do
" Arthur F agt 74 N Main 2d floor
" Arthur F foreman Prov Ice Co h 197 University av
" Caroline widow John h 112 Bridgham
" Charles W h 85 Wood
" David H salesman 97 Canal h at Georgiaville
" Earl W sporting editor Pawtucket Times h 24 Arch [Graniteville
" Edwin H ins agt 20 Weybosset rm 27 h at
" Ernest C trav freight agt gen'l agents' office 302 Union sta h at Arlington
" Fordyce bds 112 Bridgham
" Frances C Mrs h 202 Oxford
" Herbert B cotton 97 Canal h at Nayatt Point
" Jerome B & Son (Jerome E) wool 536 Grosvenor bldg
" Jerome E (Jerome B Farnum & Son) h 54 University av [Fruit Hill
" Joseph F dentist 246 Butler Exchange h at
FARNUM J B CO chemicals and dyestuffs 373 N Main Woonsocket—See page 1089
" Leroy P electrician bds 202 Oxford
" Loretta J teacher Mt Pleasant-av school h 24 Arch
" Mark clerk 97 Canal bds at Georgiaville
" Maude teacher English High school bds 112 Bridgham
" Merrick R artist rms 24 Arch
" Mertice clerk 43 Sabin bds 5 Gwinett ct
" Ralph B draftsman h 105 Wilson
" Sarah J Mrs rms 3 Greene [Broad
" Stephen M osteopath 324 Howard bldg h 1387
" Waldo E painter h 72 Capin av
" see FARNHAM
Farr Charles H tailor h 658 N Main
" Elizabeth widow Henry died May 22 1919
" Frank machinist h 239 Jewett
" George A clerk h 98 Vandewater
" Guy V h 53 Vineyard [av
" Jesse N carrier N Station P O h 62 Radcliffe
" John weaver h 21 Loveday
" John M salesman h 73 Lenox av
" Mary L sewer h 21 Loveday
" Reginald grinder bds 882 Branch av
" Richard W real est 75 Westminster rm 29 h 69 Congress av
Farracy Edward F second hand bds 22 Palmer
" Edward J laborer h 22 Palmer
Farran Thompson foreman N Y, N H & H R R h 502 Chalkstone av
Farrar William molder h 1105 Chalkstone av
" William E printer bds 87 Progress av
Farrell Agnes clerk bds 49 Hendrick
" Alfred E stonesetter h 843 Elmwood av
" Alice M, Gorham's bds 227 Bucklin
" Allen student bds 1488 Westminster
" Ann E bds 147 Hudson
" Anna bds 125 Govermor
" Anna T steno 86 Weybosset rm 42 b 50 Daboll
" Anna T teacher Bridgham grammar school h 57 Beacon av
" Annie h 449 Manton av
" Annie bds 103 Unit

Farrell
" Annie h 132 Tockwotton
" Annie Mrs bds 242 Broad
" Annie E widow Thomas died June 7 1919
" Annie R h 111 River av
" Benjamin S clerk 790 N Main bds 19 Jewett
" Bernard elevator tender bds 129 West River
" Bernard J steno Canal cor Waterman h at Arkwright
" Bernard S toolmaker h 19 Jewett
" Bridget Mrs bds 154 Rhodes
" B driver 380 Westminster
" Catherine h rear 126 Julian
" Catherine B drawer-in bds 135 Wood
" Catherine J clerk 520 Grosvenor bldg bds 39 Calais
" Charles clerk R R freight bds 39 Olney
" Charles second hand h 542 Plainfield
" Charles E boxmaker bds 542 Plainfield
" Charles F clerk h 129 W River
" Charles H janitor bds 46 Printery
" Charles P salesman h 19 Phillips
" Christopher H piper bds 637 Harris av
" Clara F bookkeeper bds 131 Massachusetts av
" Clara L bookkeeper 147 Mathewson bds 42 Fairview
" Daniel F barrel dealer 194 Niantic av h do
" Daniel F compositor Journal h 287 Public
" Daniel F jr teamster h 188 Niantic av
" Daniel J machinist h 39 Calais
" Edith M Mrs lodginghouse 73 Manton av
" Edward laborer h 120 Donelson
" Edward Mrs h 2 Hale
" Edward F weaver h 219 Roosevelt
" Edward F 19 Burrill h 61 Arnold
" Edward H fireman bds 12 Rosemont terrace
" Edward G weaver h 15 Wallace
" Edward I salesman 212 Union rm 505 b 49 Hendrick
" Elizabeth h 449 Manton av
" Elizabeth operative bds 156 Wood
" Elizabeth weaver h 13 Sears av
" Elizabeth J clerk 36 Garnet bds 19 Pekin
" Ella M bds 31 Rangeley av
" Ellen Mrs h 44 Bergen
" Ellen widow Michael h 29 Parnell
" Ellen J widow John F h 50 Daboll
" Ellen L operative bds 156 Wood
" Emily widow Michael h 31 Rangeley av [av
" Emma F teacher Peace-st school h 57 Beacon
" E R mgr 506 Ind Trust bldg h at Pawtucket
" Frances J steno 85 Sprague bds 50 Daboll
" Francis car cleaner bds 19 Pekin
" Francis J jeweler h 90 Prairie av [wood
" Frank repairer 141 Mathewson bds 147 Lock-
" Frank E clerk bds 542 Plainfield
" Frank S jeweler bds 147 Hudson
" Helen L steno bds 23 Preston
" Helen V bds 19 Pekin [ett
" Helena C clerk 236 Westminster bds 19 Jew-
" Henry A h 8 Lavaughn
" Henry J h 138 Sumter
" Henry W rubberworker h 95 Fairmount av
" Hugh weaver bds 13 Nashua [River av
" Irene C bookkeeper 46 Mathewson h 111
" Irene E buyer 291 Westminster bds 1624 do
" Irving F sub carrier P O bds 138 Sumter
" Isabella widow Thomas R h 608 Broadway
" James engineer h 80 Lawn
" James examiner for Naturalization 405 Federal bldg h at Boston Mass
" James jeweler h 9½ Claverick
" James polisher 495 Westminster [av
" James A clerk 100 Richmond h 183 Linwood
" James A clerk 23 Sabin h 63 Alverson av
" James E asst supt University Club h 34 Landor
" James J shipping clerk bds 278 Sayles
" Jennie widow Bernard h 147 Lockwood
" Joanna F h 111 River av
" John chauffeur bds 120 Donelson
" John salesman h 75 Harrison
" John rms 189 Broad [Althea
" John A salesman 180 Westminster h 267
" John B car inspector h 6 Wilcox
" John E helper 364 Canal h 120 Donelson
" John E rubberworker h 49 Delaine
" John F bds 542 Plainfield
" John F weaver h 73 Manton av
" John H jeweler bds 46 Printery
" John H loomfixer bds 25 Beaufort
" John J conductor h 113 Prescott
" John L machinist bds 278 Sayles
" John P hotel man bds 39 Parkis av [Parkis
" John P Mrs bookkeeper 275 Westminster h 39

Farrell
" John R clerk bds 861 Atwells av [minster
" John T physician 66 Jackson h 1488 West-
" John T jr student bds 1488 Westminster
" Joseph (Compton & Farrell) 680 Atwells av h 72 Berkeley
" Joseph baggageman Union Station h 3 Andem
" Joseph E (U S A) bds 19 Jewett
" Joseph E jr weaver h 18 Lavaughn
" Joseph F h 33 Wendell
" Joseph F clerk Gorham's h 52 Daboll
" Joseph M clerk 122 N Main h 45 Hill
" Julia clerk bds 33 Tanner
" J Harry teller Nat Exch Bank bds at Pawt
" Lawrence F bds 33 Durfee
" Leo F (Scott & Farrell) 87 Weybosset rm 38 bds at Pawtucket [Sumter
" Loretta E teacher Vineyard-st school bds 138
" Mae F clerk B & S bds 278 Sayles
" Mae clerk 47 Manton av bds 20 Donelson
" Margaret clerk bds 33 Tanner
" Margaret Mrs h 2 Hale
" Margaret widow Joseph bds 961 Atwells av
" Margaret widow Michael h 195 Allston
" Margaret widow Thomas h 33 Tanner
" Margaret E bookkeeper 45 Willard av bds 68 Plenty
" Margaret E clerk B & S bds 19 Jewett
" Margaret M jeweler bds 132 Tockwotten
" Margaret V ward maid Prov City Hospital bds do
" Mark concreter h 59 Joslin
" Martin died May 29 1919 [Cranston
" Martin F inspector 51 Empire rm 620 h at
" Martin L bds 22 Akerman
" Mary h 165 Julian
" Mary clerk 47 Manton av bds 20 Donelson
" Mary sewer bds 147 Hudson
" Mary widow Edward h 156 Wood
" Mary widow John F h 49 Hendrick
" Mary widow Martin h 22 Akerman
" Mary widow Michael h 195 Allston
" Mary A h 46 Printery
" Mary A h 111 River av
" Mary A jeweler bds 154 Point
" Mary A prin Camp-st school b 204 Morris av [Trask
" Mary A teacher Thurbers-av school h 49
" Mary A widow Edward F h 19 Pekin
" Mary C dressmaker bds 19 Pekin
" Mary E bookkeeper 110 Harris av bds 1624 Westminster
" Mary F variety 447 Manton av h 449 do
" Mary J bds 12 Oak
" Mary J widow Peter L h 45 Hill
" Mary L ops bds 45 Hill [Calais
" Mary M clerk 106 Grosvenor bldg bds 39
" Michael clerk h 33 Wendell
" Michael teamster h 222 Thurbers av
" Michael (29 Parnell) died June 21 1919
" Michael H hoseman Engine 18 h 138 Sumter
" Michael J rubberworker h 68 Plenty
" Michael J overseer h 21 Sherry
" Myra E steno 46 Chestnut bds 68 Plenty
" Nellie A teacher Julian-st school bds 449 Manton av
" Nellie L munitionmaker bds 156 Wood
" Owen carpenter bds 167 Hudson
" Owen motorman h 90 Merino
" Patrick h 147 Hudson
" Patrick carpenter h 54 Sisson
" Patrick laborer h 73 Waverly
" Patrick shipper 364 Canal h 33 Durfee
" Patrick J jeweler h 278 Sayles
" Patrick O weaver bds 869 Branch av
" Patrick T police station 5 h 27 Armington av
" Peter B laborer bds 46 Printery
" Peter J h 415 Academy av
" Ralph W Rev h 14 Kenwood
" Raymond R R fireman h 1134 N Main
" Richard laborer h 13 Trenton
" Richard C (E T Farrell & Co) 19 Burrill h 57 Beacon av
" Rose clerk rms 34 Bridgham
" Sarah bds 19 Pekin
" Tessie widow Martin F h 637 Harris av
" Theresa widow Thomas A h 31 Black
" Thomas mechanic bds 120 Donelson
" Thomas (25 Beaufort) died Feb 12 1919
" Thomas refiner bds 5 Hospital
" Thomas A mason h 154 Rhodes
" Thomas F compositor Journal h 406 Plain
" Thomas F lawyer 42 Westminster rm 13 rms 104 Broad apt 315
" Thomas H clerk 50 S Main h 15 E George

Farrell
" Thomas H dep collector 216 Federal bldg bds at Woonsocket
" Thomas H operative h 12 Rosemont ter
" Thomas J police sta 3 bds 147 Hudson
" Thomas R jeweler h 154 Point
" Vincent J clerk 78 Weybosset b 22 Akerman
" Walter F vice pres Union Trust Co h at Pawt
" William clerk h r 126 Julian
" William E driver bds 14 Wallace
" William F J salesman bds 23 E George
" William H chauffeur bds 31 Rangeley av
" William J driver bds 194 Niantic av
Farrelly Anna M widow Peter J h 119 Hanover
" Anna R phone opr bds 359 Public
" Daniel F police station 3 h 165 Harold
" Elizabeth h 254 Sonoma ct
" Francis J h 31 Lockwood
" James V compositor Journal bds 480 Public
" Jane widow Kieran h 53A Lisbon
" John E toolmaker h 66 Alaska
" John P freight handler h 110 Lockwood
" Kieran machinist bds 53A Lisbon
" Margaret widow Dennis h 100 Waverly
" Mary E bds 66 Alaska [Waverly
" May E bookkeeper 157 W Exchange bds 100
" Michael conductor U R R bds 53A Lisbon
" Michael J machinist bds 53A Lisbon
" Patrick F rector StMichael's R C church h 461 Prairie av
" Rosanna phone opr 1137 Broad b 359 Public
" Theresa C clerk bds 100 Waverly
" Thomas boilermaker h 243 Douglas av
" Thomas conductor U R R bds 63A Lisbon
" Thomas F clerk Journal h 108 Dover
" Thomas F laborer bds 53A Lisbon
" William F laborer bds 242 Douglas av
Farren Alice P bds 34 Hillside av
" Carrie L teacher bds 34 Hillside av
" Thomas foreman h 502 Chalkstone av
" William A Rev h 34 Hillside av
Farrer Louise Mrs h r 71 Benefit
Farrington Harold P ins agent 402 Union Trust bldg rms 46 Aborn
" Nellie A jeweler rms 475 Elmwood av
" Walter A sec 1226 N Main h at Pawtucket
FARRIS see FERRIS
Farro Joseph barber 97 Point h 90 do
Farrow Albert I, B & S bds 55 Alverson av
" Annie L Mrs h 106½ Howell
" Edward A molder h 55 Alverson av
" Edwin H police station 5 h 180 Stanwood
" Fred A dispatcher 20 Union sts h at Central Falls
" Kenneth C h 167 Massachusetts av
Farst Walter painter h 17 Putnam
Faruolo Pasquale (P Faruolo & Co) 154 Atwells av
" P & Co mfg chemists 154 Atwells av [Prov
Farwell Albert P chemist 90 Friendship h at N
" Edmond A clerk h 32 Carleton
" Fred S Mrs died
" Howard C rem to StPaul Minn
" Raymond S rem to Woodbine N J
" Walter H egg candler 99 Canal b 472 Pine
" Weltha teacher Lexington-av school bds 139 Gallup [115 Federal
Fasatello Mariano shoe repr 143 Weybosset h
Fascente Laurenzo clerk h 530 Charles
Fasciano Pasquale laborer h 36 Loveday
Fascitelli Antonio laborer h 35 Raphael av
" Erminio bartender h 298 Hawkins
" Mariano laborer bds 127 Gesler
" Michele laborer bds 35 Raphael av
" Vincenzo carpenter h 91 Tell
Fashion The (Nathan Hyman) millinery and furs 222 Westminster [wood
Fashjon Nathan D tailor 376 Cranston h at Edge-
Fasola Giovanni laboser h 310 Hawkins
" Nicandro laborer h 15 Hampton
Fastcson Gilbert E clerk 178 Angell bds 53 Jewett
" Nils E machinist h 53 Jewett
Fatara Manuel laborer h 45 John
Fattarosa Giuseppe laborer h 50 Crary
Fatzer Irene V rem to W Virginia [Falls
Faubert Evelyn N clerk B & S bds at Central
" Regina clerk 244 Westminster h at Central Falls [Wilson
Faucher Alexandria widow Telesphore h 126
" George T machinist h 1121 Westminster
" Henry J music teacher 144 Westminster rm 107 h at Conimicut
" Leo J teacher violin 144 Westminster rm 107 bds at Conimicut

Faucher
" Marie B teacher of piano 144 Westminster rm 108 h at Conimicut [bds 126 Wilson
" William J orchestra leader Emery theatre
Faulds Annie G steno Texas Co bds at River Point [Washington
" Jessie widow Alexander roominghouse 259
" see FALLS and FAULS
Faulkner George T clerk 73 Dyer bds at Arlington
" John K clerk h 7 Hoyle [av
" Oscar F salesman 179 Canal h 55 Dartmouth
" Willard, B & S rms 239 Friendship
" William J asst mech eng B & S h at E Prov
" see FALCONER
Fauls Bridget widow John J h 104 Codding
" see FALLS
Faunce Perry E bds 180 Hope
" Walter H foreman 284 Brown h 19 Exeter
" William H P Rev pres B U h 180 Hope
Fauntleroy Mattie h 27 Salem
Faust Gertrude steno 914 Grosvenor bldg bds at Cranston [Cranston
" Lily M clerk 914 Grosvenor bldg bds at
Fauteux Joseph (Broadway Garage) 632 Broadway h 98 Whitehall
Favali Ambrose J (McCall & Favali) 995 Chalkstone av bds 3 Alton
" Delia widow Joseph h 3 Alton
" Joseph V chauffeur bds 3 Alton
Favata Filomena widow bds 96 Tell
Favicchio Antonio M shoemaker 940 Douglas av bds 417 Admiral
" Filomena widow Genaro h 417 Admiral
" Gennaro died Jan 5 1919
" Michele jeweler bds 417 Admiral
" Nicolo shoemaker h over 800 Douglas av
Favocci Donato laborer h 34 Lowell av
Favor Emma widow George C h 207 Hanover
" Henry S supt 241 Harris av h 48 S Angell
" Manuel L laborer rms 9 Star
Favreau M woolsorter bds 84 Dodge [Prov
Favre Clara B steno 115 Wickenden bds at E
" Marie Mrs h 230 Friendship
Fawcett James clerk 185 Westminster
" John machinist h 9 Sydney ct
Fawley Harriett clerk 209 Westminster bds 59 Algonquin [Laura
Faxon Alfred W draftsman D & W Fuse Co h 94
Fay Anna F widow Patrick bds 1126 Broad
" Annie rms 567 Westminster rm 11
" Bernard E musician 72 Weybosset rm 9 and orchestra leader Fay's theatre h at Pawtuxet
" Bernard J police station 4 h 180 Wadsworth
" Bridget widow Luke h 183 Chapin av
" Catherine E widow James h 2 Parnell
" Charles jeweler h 1337 Eddy
" Charles H waiter rms 58 Carpenter [Broad
" Charles J floor mgr 176 Weybosset h 1424
" Delia widow Edward J h 65 Candace
" Dennis fireman bds 49 Linwood av
" Edward J died Aug 14 1919
" Edward M musician 72 Weybosset rm 9 and Fay's theatre 60 Union
" Eleanor V clerk bds 183 Chapin av
" Ernest J police station 4 h 180 Wadsworth
" Frank G clerk h 35 Governor
" Frank N salesman 36 Pine h at Syracuse N Y
" James police station 5 h 377 Prairie av
" James A mgr 55 Pine h at Central Falls
" James T musician 72 Weybosset rm 36 h at Pawtuxet
" John woolsorter h 32 Greenwood
" John J machinist bds 92 Bowdoin
" John T clerk bds 1337 Eddy
" John T jeweler bds 179 Crary [av
" Josephine A steno 116 Point bds 183 Chapin
" Kathrena C bookkeeper 29 Weybosset rm 37 bds 65 Candace
" Lillian E steno 58 Exchange bds at Manville
" Luke P F clerk P O bds 183 Chapin av
" Mabel J clerk bds 183 Chapin av
" Marianna widow bds 35 Governor
" Martin R watchmaker 57 Plainfield h 55 do
" Mary widow Martin bds 179 Crary
" Nellie h 36 Grosvenor av
" Patrick C police station 2 h 30 Rosedale
" Patrick T laborer h 31 Perry
" Peter molder h 92 Bowdoin
" Sadie E widow John J bds 247 Lockwood
" Theresa A steno bds 183 Chapin av
" Thomas h 15 Hylestead
" Thomas jeweler h 12 Boyd
" Thomas fireman 389 Charles h at Fairlawn
" Walter B rem to Boston Mass

Fay
" William shipping clerk 150 Niagara h at Pawt
" William J shipper 58 Waldo bds 183 Chapin av
" Winifred A widow Edward J h 219 Ives
" see FAHEY and FOY
Fay's Band & Orchestra 72 Weybosset rm 9
" Theatre 60 Union [ct
Fayerweather Solomon E laborer h 9 Montcalm
" see FAIRWEATHER
Fayne Owen F fireman h 18 Home av
" see FAIN and FANE [Gesler
Fazia Philip shipper 221 W Exchange bds 79
Fazio Raffaele laborer h 4 McAvoy
Fazioli Domenica widow bds 185 Dean
" Felice pedler h 185 Dean
" Filippo knifemaker h rear 114 Cedar
" Giovanne B, B & S h 22 Durham
Fazzano Carmela widow h 276 Atwells av
" Clara stonesetter bds 280 Atwells av
" Domenick (Imperial Knife Co) 4 Blount 5th floor h at Hartford Conn
" Emilia stonesetter bds 278 Atwells av
Fazzi Americo V (A & V Auto Supply Co) 57 Broadway h 120 Ring
" Carlo died Sept 24 1919
" Cora widow Carlo h 26 Bourn
" Faramiale tailor h 77 America
" Stefano widow h 141 Federal
" Vincent C (A & V Auto Supply Co) 57 Broadway bds 77 America
Fazzini Desiderio clerk h 77 Knight
" Emilio bds 77 Knight
" Hilda O Miss weaver bds 59 Ocean
" Paul clerk bds 42 Arthur av
" Vincenzo maccaroni mfr 42 Arthur av h do
Fearn James carpet layer rms 222 Pine
" Mabel E clerk 44 Custom House st bds at Pawtucket
Fearney Annie L widow Anthony P h 54 Stewart
" Charles A, B & S h 109 Oakland av
" George L clerk h 122 Beacon av
" George T clerk 68 N Main bds at Pawtuxet
" Henry E (J T Fearney & Son) h 172 Bluff av Edgewood
FEARNEY JOHN T & SON (Henry E) fish and oysters 42 and 44 Exchange pl—See page 1143
" Joseph E coffee roaster 66 S Water h at Pawtuxet [Stewart
" William A locksmith 87 Westminster h 54
Fearson Caleb teamster h 18 Howell
" Martha bds 18 Howell
Feather William weaver bds 21 Chaffee
Featherstone Ann tailoress bds 585 Broadway
" Catharine E timekeeper bds 39 Putnam
" Catharine M widow Bernard died Jan 15 1919
" Harry W plumber bds 397 Friendship
" John H clerk h 28 Kelly
Fechenko Frederick, B & S h 65 W River
Fechney Louisa V widow Robert E h 1195 Westminster rm 3 [Riverside
" William R dentist 489 Westminster bds at
Fecteau Joseph cook h 332 Pine
Fedalgo Thomas M laborer h rear 461 Fountain
Fede Francesco baker h 542 Union av
Fedele Cosimo laborer h 326 Hawkins
Federal Board for Vocational Education 511 Westminster rm 214
" Bowling Alley 213 Atwells av
" Building, Exchange place
" Hill House Association 400 Atwells av
" Lunch 192 Atwells av
" Mortgage and Guaranty Corporation 57 Eddy
" Mutual Liability Ins Co 419 Hospital Trust bldg also 75 Westminster rm 24
" Screw Corporation, Leonard C Tingley treas and gen mgr 393 Harris av
" System of Bakeries, Armand S Andereck mgr 1934 Westminster [Exchange
" Truck Sales Co of R I auto trucks 276 W
Federici Antonio bds 101 Gesler
" Giuseppe laborer h 38 Swiss
" Ida R bookkeeper 923 Westminster bds 324 Pocasset av
" Joseph weaver h 157½ Federal
" Luigi clerk bds 170 Almy
" Mareano curtain maker h 334 Pocasset av
" Pasquale jeweler h 25 Knight
" Salvatore driver h 170 Almy
Federico Giuseppina widow bds 135 Almy
Federman Maurice mgr 16 Greene bds 191 Weybosset
Fee Annie Agnes operative bds 40 Nichols
" Esther clerk bds 40 Nichols
" Ethel G operative bds 457 Smith

Fee
- Frank laborer bds 1427 Westminster
- Irene clerk 81 Exchange pl bds at E Prov
- James laborer bds 74 Pekin
- Margaret operative bds 40 Nichols
- Mary Mrs h 40 Nichols
- Mary L widow Phillip H h 457 Smith
- Patrick blacksmith 58 Ship
- Philip H clerk 109 N Main h 12 Tappan
- Rose Ella saleswoman bds 40 Nichols

Feehan Edward I clerk bds 14 Eaton
- James L dyer bds 14 Esten
- John J auto repairer bds 14 Esten
- Patrick baggageman Union Sta h 14 Esten

Feeley Agnes jeweler bds 252 Dean
- Agnes R Mrs chainmaker h 182 Chestnut
- Alice M widow Patrick L h 857 Manton av
- Annie h 56 Bancroft
- Annie M h 147 Wood
- Annie M saleswoman bds 124 Roosevelt
- Annie M widow James R (J R Feeley & Co) h 149 Indiana av
- Bertha L teacher Beacon-av school bds 292 Potter's av [wells av
- Charles watchman and expressman h 760 At-
- Charles F driver bds 760 Atwells av
- Donald A salesman bds 20 Lewis
- Edward J dep collector Internal Revenue 215 Federal bldg h at Pawtucket
- Elizabeth M teacher Temple-st school bds 292 Potter's av
- James operative h 17 Steuben
- James A steno 103 Grosvenor bldg bds 10 Parade
- James R driver bds 760 Atwells av
- Jennie widow Thomas h 8 Edna
- John h 130 Chapin av
- John shipping clerk 106 N Main h at Arlington
- John J machinist bds 15 Messer
- Joseph machinist h 777 Atwells av
- Joseph B chauffeur bds 857 Manton av
- Joseph F salesman 53 Clifford h at Warwick
- J R & Co (Mrs Annie M Feeley) ecclesiastical goods 53 Clifford
- Katherine rubberworker bds 206 Hanover
- Katherine L rubberworker b 15 Messer
- Linus, B & S bds 9 Andrey
- Margaret h 56 Bancroft
- Margaret C sewer bds 147 Wood
- Martha E teacher Niagara-st school bds 292 Potter's av
- Mary A h 13 Rangeley av
- Mary A Mrs h 60 Fairview
- Mary C teacher bds 283 Oxford
- Mary E widow Timothy died Nov 25 1919
- Mary T Mrs h 15 Messer
- Michael J laborer h 124 Roosevelt
- Michael J laborer h 20 Lewis
- Mollie J clerk B & S bds 130 Chapin av
- Patrick J machinist bds 15 Messer
- Peter F laborer bds 15 Messer
- Richard painter h 26 Eden
- Richard salesman bds 70 Benevolent
- Rose H h 64 Pitman
- Thomas carpenter h 68 Lisbon
- Thomas laborer h 112 Briggs
- Thomas J laborer h 662 Manton av
- William B operative h 92 Hendrick
- William H police station 1 h 480 Hartford av
- William J ecclesiastical goods mfr 511 Westminster rm 601 h 29 Humboldt av
- W J Co The silversmiths 169 S Angell

Feely Alice G bookkeeper bds 70 Benevolent
- James W chauffeur bds 39 Hammond
- Jane J bookkeeper 252 Brook bds 70 Benevolent [Chapin av
- John H dry goods 1923 Westminster h 130
- Mary A widow John R h 70 Benevolent
- Mary E dressmaker 38 Perry h do
- M Joseph motorman h 53 Congress av
- Nicholas H sergeant police sta 7 bds 39 Hammond
- Nicholas T h 39 Hammond
- Richard J com trav 9 Lime bds 70 Benevolent
- Thomas J, B & S h 23 Covell
- William F rem to LosAngeles Cal

Feenerty James E chauffeur h 138 Rugby
- John J com trav 144 Pine h 219 Linwood av
- see FINNERTY

Feeney Abby h 32 Canton
- Agnes M clerk B & S bds 47 Hyat
- Ambrose station agt h 54 Landor
- Andrew A file forger h 47 Hyat
- Anna M clerk bds 595 Broadway

Feeney
- Annie M h 96 Bowdoin
- Bartlett F chauffeur 47 Charles h 25 Polk
- Byron J electrician bds 224 Gano
- Catharine widow Thomas bds 61 Hyat
- Catharine T widow James h 127 E Manning
- Catherine R clerk bds 47 Hyat
- Celia E clerk bds 127 E Manning
- Charles carrier North P O h 9 Pinehurst av
- Charles A bds r 48 Padelford
- Cyril M sporting editor Prov News bds 161 Benefit
- Dennis jr employment mgr Amer & British Mfg Co h 95 Rochambeau av
- Edward B laborer h 32 Canton
- Elizabeth widow John h 22 Camp
- Elizabeth C steno bds 127 E Manning
- Elizabeth F bds 22 Camp
- Ellen housekeeper 47 Hyat
- Francis P machinist h 355 Williams [nial ct
- Frank M carrier Elmwood P O bds 24 Centen-
- Frank J molder h 599 Wickenden
- Gertrude bds 224 Gano
- Gertrude L clerk Am & British Mfg Co bds 95 Rochambeau av
- Gertrude M teacher bds 20 Eaton
- James teamster h 52 Atwood
- James jr helper bds 52 Atwood
- James E clerk 164 Allen's av bds 20 Eaton
- James F watchman 109 Union station h 595 Broadway
- James F h 171 Manton av
- James J, B & S h 9 Moultrie ct
- James J wireworker bds 273 Rhodes
- James R ironworker bds 102 Thurbers av
- Jennie h 103 Pocasset av
- John glazier 111 Orange h 39 Winter
- John laborer bds rear 48 Padelford
- John pressman h 151 Wickenden
- John J h 274 Sayles
- John O clerk P O h 23 Priscilla av
- John P machinist h 20 Paca place
- Joseph laborer bds r 48 Padelford
- Joseph F driver 292 Westminster bds 31 Norwich av
- Joseph H police station 1 h 40 Abbott
- Kathleen T steno Sheriff's office bds 127 E Manning
- Lauretta C bookkeeper bds 31 Norwich av
- Leo J artist 75 Westminster rm 2 h 9 Charles Field [Blackstone boul
- Louise M clerk 291 Westminster bds 255
- Margaret bds 255 Blackstone boul
- Martin engineer h 16 Geneva
- Martin J egg candler bds 47 Hyat
- Martin P police station 6 h 45 Perry
- Mary h 14 Steere av
- Mary Miss h 24 Vaughan
- Mary C milliner 147 Westminster b 224 Gano
- Mary C steno 74 Weybosset b 127 E Manning
- Mary E steno 228 Aborn h 273 Rhodes
- Mary E widow Michael h 24 Centennial ct
- Mary I steno 55 Eddy rm 507 bds 45 Perry
- Mary M h 96 Bowdoin
- May manicurist 120 Union rm 404 h 31 Norwich av
- Michael gardener h 255 Blackstone boul
- Patrick clerk 85 Dyer h at Cranston
- Patrick laborer h 190 South
- Patrick J steamfitter h 20 Eaton
- Peter J blacksmith h 273 Rhodes
- Susan h 103 Pocasset av
- Thomas machinist h 115 Allston
- Thomas S laborer h r 48 Padelford
- William laborer h r 89 Corliss
- William mason h 224 Gano
- William H conductor h 22 Camp
- William H police station 1 h 41 Wallace
- William J laborer h 23 Camden av

Fegan John A h 21 Pitman

Fegera Manuel laborer h 41 John

Fegley Harry engineer b 59 Charles Field

Feher Joseph welldriller h 52 Chalkstone av

Fehlberg Charles A salesman h 275 Point

Feid Edward C clerk 188 Charles bds at E Prov
- Jacob C h 51 McHope av
- John foreman 158 Pine bds at E Prov
- Martin jeweler h 311 Public
- William D jeweler bds 53 Verndale av

Feifer Anthony M physician 587 Broadway h do

Feifert August H lineman 15 Bough h at Arlington

Feilder James bds 56 Oak

Feiler Hyman waiter h 72 Davis

Fein Jacob tailor 26 Orms h do
- Maurice B mgr 1929 Westminster rm 1 bds 220 Blackstone
- see Fine

Feinberg Harry pedler bds 9 N Davis
- Ida grocer 206 Charles h 208 do
- Max clothing 25 Manton av h 344 Plainfield
- Morris clerk 206 Charles h 208 do
- Raymond R salesman h 141 Dudley
- Samuel mailer Prov News bds 9 North Davis
- Sophia widow h 9 North Davis

Feiner Aaron h 14 Star
- Cap Co (A Feiner) mfrs of caps 7 Smith
- Philip salesman bds 14 Star
- Samuel bds 14 Star

Feingold Herman clerk 183 Prairie av bds 40 Wesleyan av
- Rose steno bds 105 Dyer

Feinsilber Morris real estate h 69 Glenham

Feinstein Alexander leather 173 N Main h 165 Camp
- Alexander & Sons (Herman, John, Ralph Feinstein) leather and shoe findings 173 N Main
- Benjamin E (Reliable Commission and Jobbing Co) 588 N Main bds 28½ Lippitt
- Elizabeth widow Jerome h 28½ Lippitt
- Esther clerk 244 Westminster bds 90 Howell
- Herman F (New Shoe Machinery Co) 157 Orms bds 106 Olney
- Herman F salesman bds 112 Wesleyan av
- Herman F (A Feinstein & Sons) h 112 Wesleyan av
- Jacob leather 122 N Main and safes 115 do h 106 Olney
- John (A Feinstein & Sons) bds 165 Camp
- Joseph H clerk 201 Westminster bds 28½ Lippitt
- Lena bookkeeper bds 106 Olney
- Max pedler h 301½ Willard av
- Morris (Modern Shoe Repairing Co) 47 Weybosset h 115 State
- Ralph (A Feinstein & Sons) bds 165 Camp
- Ruth student bds 165 Camp

Feiro May widow Walter V h 897 Branch av

Feist Frank baker 18 Bassett h do

Felara Constantino operative h 22 Huldah

Felber Bertha Mrs tobacco 134½ Charles h 31 Quaid
- Herman clerk h 31 Quaid

Felch Carmen clerk 48 Washington bds at Cranston [Ford
- Lynn W accountant 57 Eddy rm 705 h 109
- Lucia H Mrs bds 109 Ford

Felder Charles H milkman h 49a Goddard
- Harry L ins agent h 247 Jewett
- Joseph milkman h 76 Douglas av
- Maurice L clerk 58 Weybosset bds 76 Douglas av [las av
- Regina bookkeeper 216 N Main bds 76 Doug-
- William conductor bds 76 Douglas av

Felderman Annie Mrs h 175 Somerset
- Hyman clerk 275 Westminster h 175 Somerset

Feldman Aaron machinist h 56 Howell
- Aaron salesman 335 Canal h 102 Chester av
- Abraham (Feldman Bros) h 6 Goddard
- Abraham blacksmith h 6 Goddard
- Anna steno 303 Canal bds 46 Vineyard
- Barnet provisions 245 Willard av h 46 Vineyard
- Brothers (Abraham and Reuben jr) blacksmiths r 179 Chalkstone av
- Elizabeth clerk 95 Pine bds 175 Somerset
- Harry h 20 N Davis
- Hannah bookkeeper bds 46 Vineyard
- Hyman metalworker h 36 Nichols
- Isaac baker 593 N Main h 100 Orms
- Louis grocer 139 Broadway h 8 Portland
- Louis salesman bds 164 Douglas av
- Max jeweler h 28 North Davis
- Morris artist h 11 Husted court
- Morris butcher bds 46 Vineyard
- Morris operative h 17 North Davis
- Reuben grocer 1003 Westminster h 46 Taylor
- Reuben jr (Feldman Bros) h 13 N Davis
- Schilfra widow Max h 164 Douglas av

Feldstein Hyman pedler h 221 Chalkstone av
- Max bds 226 Waverly

Felice Francesco laborer h 4 McAvoy
- Gregorio laborer bds 34 Horton
- James weaver h 28 Troy
- James weaver h 21 Edna
- Laura Mrs remnants 439 Atwells av h 4 McAvoy

Felino Antonio h rear 16 Vinton

Felix John rem to E Providence
- Manuel laborer h 580 Wickenden

Felker Charles P enameler bds 117 Reservoir av

Fell Joseph plumber rms 820 Westminster

Fellela Theresa milliner 276 Westminster bds at Cranston

Fellengieri Giovanne laborer h 11 What Cheer av
- Raffaelo laborer h 136 Murray

Fellows Alfred engraver h 46 Hamilton
- Mary J Mrs h 702 Hartford av
- Maude L rem to California
- William foreman B & S h 117 Jewett

Felt & Tarrant Mfg Co adding machines 503 Ind Trust bldg

Feltham Arthur J treas and gen mgr Cadillac Auto Co of R I 9 Federal and 450 Potter's av h at Auburn
- Austin O auto repairer bds 193 Roosevelt
- Cecil D salesman 249 Washington bds 80 Dexter [64 Cypress
- Charles Hector truck tires 76 Branch av h
- Frank B foreman 586 Atwells av bds 80 Dexter
- Walter fireman bds 406 Valley
- William J conductor h 193 Roosevelt

Felton Arthur jeweler h 20 Louisa
- Arthur L brakeman bds 20 Louisa
- Elisabeth A Mrs h 1341 Westminster
- George clerk bds 20 Louisa
- James J police station 4 h 94 Smithfield av
- Joseph, B & S h 33 Hamburg av
- Rachel grocer 132 Livingston h 130 do

Felts Jane T gen sec Y W C A 216 Weybosset bds 207 Waterman

Femino Orasio laborer bds 20 Concannon
- Stefano laborer h 20 Concannon

Fenderson Carl J, B & S bds 482 Chalkstone av
- Joseph G, B & S h 482 Chalkstone av

Fendt Henry J died Jan 27 1919
- Katherine widow Henry h J 675 Prairie av

Fenley Edward T salesman 32 S Water h 79 Cerlise
- Raymond J rubberworker bds 63 Robin
- Thomas J watchman h 63 Robin
- William F rubberworker bds 63 Robin

Fenlon Dennis F mgr 185 Wickenden h 21 Armstrong av
- Thomas J steamfitter h 73 Regent av [Prov

Fenn Frank S gen foreman 410 Union sta h at E
- Ray (J A Land Co) 236 Aborn h 529 Elmwood av
- Ruth O clerk 204 Westminster rm 12 bds 527 Elmwood av [h 48 Wood

Fenner Addie A Mrs librarian 305 Howard bldg
- Albert chemist 869 Westminster h 76 Oriole av
- Albert B com trav rms 128 Broadway
- Alton M salesman 155 Canal h at Edgewood
- Alsadia G widow Wm H dressmaker 20 Luther h do
- Annie Mrs bds 66 Huntington av
- Arthur F clerk rms 164 Chestnut
- Bessie h 12 Armington av
- B Frank millwright h 1020 Westminster
- Carrie M bds 32 Dexter
- Charles C asst supt R I Co Olneyville h 199 Magnolia [duit
- Charles H fireman Empire Theatre rms 2 Con-
- Cora J widow Arnold B h 42 Park
- Edward A bds 32 Dexter
- Eleanor H bds 91 Waterman
- Ethel M M widow Orin R h 1063 Eddy
- Eugene H teamster h 85 Bradford
- Everett M clerk High St Bank b at Arlington
- Frank H jr timekeeper bds 61 Pettis
- Frank W shipping clerk h 27 Hammond [av
- Fred S pres 159 Westminster h 44 Lexington
- Harold B engineer tax assessors' office City Hall bds 202 Ontario
- Harold W rem to East Providence
- Henry W iceman bds 10 Sevier
- Herbert L h 74 Cooke
- Howard I clerk h 10 Sevier
- Jane Clide widow Jesse C h 91 Waterman
- Joseph coffee roaster h 37 Winter
- Joseph H electrician h 195 Clifford
- Louis W h 196 Bellevue av [minster rm 1
- Lydia A widow Hesekiah D rms 1195 West-
- Marcie C widow John B h 556 Plainfield
- Maria S widow Charles A h 37 Adelaide av
- Mary J widow C Herbert h 50 Hyat
- Mildred S teacher bds 25 Hammond
- Sam A foreman 512 South Main h 27 Hammond [av
- Sophia F widow James M h 444 Huntington
- Wallace R salesman h 45 Waverly

Fenner
" Walter (Reynolds Stamp & Stencil Works) 103 Westminster h 146 Bridgham
" William F carpenter h 180 Ophelia
" William S h 21 Ralph
" Willis A (W A Fenner Co) bds 32 Dexter
Fennerty John J salesman h 219 Linwood av
Fennessey Dennis E dentist 511 Westminster rm 504 bds 662 Elmwood av
" Mary housekeeper 66 Hudson
" Thomas driver rms 114 Plainfield
" see HENNESSEY
Fennessy Bessie nurse rms 60 Hudson
" Charles F real estate bds 662 Elmwood av
" Delia A bds 662 Elmwood av
" Dennis E dentist 511 Westminster rm 504 bds 662 Elmwood av
" Jeremiah J salesman 511 Westminster rm 410 h 295 Globe [wood av
" John P physician 424 Broadway bds 662 Elm-
" Robert driver 73 Dyer
" William P clerk 10 Arcade h 104 Jenkins
Fenning Dennis janitor 330 Canal h 159 Benefit
Fenno Harry E foreman 43 Sabin h 260 Benefit
Fentimin William T laborer h 22 Louisa
Fenton Annie widow John h 102 Douglas av
" Benjamin clerk 380 Westminster
" Daniel J conductor h 10 Steere av
" Dorothy clerk 380 Westminster
" Elizabeth bds 129 Chapin av
" George F diecutter h 9 Mt Vernon
" Hannah h 129 Chapin av
" John cigarmaker rms 1043 Westminster
" John R engine inspector N Y, N H & H R R h 102 Douglas av [71 Dorchester av
" Joseph L salesman 536 Grosvenor bldg bds
" Mary J h 129 Chapin av
" Sarah widow Stephen bds 20 Beetle
" Timothy clerk h 11 Alton
" Timothy dressertender h 71 Dorchester av
Fenwick John N Fenwick Spa (Pawtucket) h 186 Bridgham
Fecia Antonio laborer h 21 Spruce
" Antonio laborer h 25 Whitehall
" Carmine city laborer h 7 Tell
" Francesco jeweler bds 10 Pequot
" Francesco laborer bds 31 Crout
" Giuseppe died Oct 26 1919
Feoli Arthur conductor bds 24 Swiss
" Michele variety 33 Swiss h 24 do
" Raffaele carpenter h 83 Tyler
Fera Angelo barber 273 Cranston h 261 Knight
" Genuefia rem to Arlington
" Giuseppi grocer 120 Gesler h 24 Penn
" Lorenso helper h 21 Middleton
" Nicola rem to Italy
" Paolo shoemaker h 20 Ring
" Rosario weaver h 522 Charles
" Rosina widow Pasquale h 252 Cranston
Ferber Annie widow David bds 164 Sumter
Ferby Fannie h 54 Logan av
" Luther driver h 70 Burrington
" Seth laborer h 191 O'Connell
Ferdinand Robinson rem to Greystone
Fergerson J Albert chauffeur h 63 Toronto av
Ferguson Andrew J engraver h 39 Tanner
" Andrew T machinist h 186 River av
" Annie widow John J h 4 Tallman
" Arthur engineer bds 395 Plain
" Catharine E widow John J h 47 E George
" Dorothy bds 395 Plain
" Ernest bds 326 Friendship [av
" Ethel clerk 252 Westminster bds 133 Congress
" Etta jeweler bds 4 Tallman
" Etta I bookkeeper bds 50 Detroit av
" Eugene G engraver h 200 Thurbers av
" Frederick W artist 212 Union rm 305 bds 489 Pine
" Gavin B overseer h 233 Smith
" Gavin B jr second hand bds 233 Smith
" George clerk 67 Union bds 15 Jewett
" George helper h 189 Oxford
" Harry driver h 10 Studley
" Helen M h 72 Daboll
" Henry F fireman bds 1065 Eddy
" James h 395 Plain
" Jane I widow John bds 414 Plainfield
" Jane M housekeeper 15 Jewett
" John clerk h 15 Jewett
" John B physician 205 Broad h 489 Pine
" John I operative bds 414 Plainfield [av
" John R principal Candace-st school h 50 Belair
" Joseph F pressman Tribune bds 47 E George
" Margaret H bds 489 Pine
" Margaret M jeweler bds 47 East George

Ferguson
" Maria B widow Alexander bds 286 Benefit
" Martha H phone opr 106 Fountain h 126 Bath
" Mary Mrs h 30 N Court
" Mary widow Edward E boardinghouse 679 Broadway
" Peter A (U S N) bds 233 Smith
" Robert H see Huntoon & Gorham Co also see National Collapsible Tube Co h 101 Somerset
" R Millar machinist bds 414 Plainfield
" Samuel D h 214 Messer
" Walter second hand rms 699 Harris av
" Walter A operative bds 414 Plainfield
" Walter E machinist h 124 Wood
" William H h 50 Detroit av
" William J, R R fireman bds 126 Bath
Feria August laborer h 215 Power
Ferira Laurinone laborer h 230 Wickenden
Ferla Giuseppi (Marales Ferla, Line Mega) h 420 Atwells av
Ferland Alfred weaver h 202 Chapin av
" Clara M Mrs lodginghouse 1952 Westminster
" George E driver h 346 Admiral
" Joseph L machinist h 1952 Westminster
Ferlengieri Fiorindo laborer bds 173 Dora
" Giovanni farmer h 173 Dora
" Raffaelo laborer h 144 Murray
Fernald Brackett chemist h 50 Summit av
" George D mgr 17 Exchange rm 227 h 390 Weybosset
" John A dentist 189 Mathewson h 115 Nelson
Fernandes Antone laborer h 165 Ives
" John laborer h 70 Ives
" Joseph grocer 397 N Main h do
" Lucio pool room 86 Wickenden h 322 S Main
" Manuel cook rms 82 Broadway
" Peter laborer h 45 Blanding
Ferns Catherine widow Patrick h 92 Jenkins
" David F bookkeeper 83 Exchange pl rm 321 h 65 Dana
" Jessie bookkeeper 123 Aborn bds 65 Dana
" John P clerk 243 Westminster
" Joseph clerk bds 92 Jenkins
Fernside Fidelia died May 9 1919
Ferustrom John carpenter h 45 Holmes
Ferra Francesco helper h 69 Stampers
" Sulen baker h 64 D
Ferracci Dan mechanic 121 Fountain h 23 Eutaw
Ferraccio Albert H clerk bds 165 Federal
" Giovanni clerk bds 165 Federal
Ferraeoli Vincenso, B & S h 61 America
Ferrante Anthony R clerk 869 Westminster bds 10 Brighton
" Antonio laborer h 52 Ascham
" Carmine laborer h 21 Naples av
" Domenico bricklayer bds 79 Sutton
" Frank laborer h 87 What Cheer av
" Gaetano painter 35 Newton h do
" Giovanni clerk bds 87 What Cheer av
" Giuseppi clerk bds 87 What Cheer av
" Joseph engineer h 90 Job
" Luiga Mrs dry goods 401 Atwells av h do
" Luigi laborer h 40 Hassan
" Michele laborer h 16 Luke
" Nicola laborer h 58 Ledge
" Pasquale laborer h 21 Naples av
" Pasquale painter h 461 Atwells av
" Pasquale tailor h 10 Brighton
" Tito baker h 7 Newton
Ferrara Albert spinner h 6 Hereford
" Andonetta dry goods 151 Knight h do
" Angelo laborer h rear 17 Hewitt
" Anthony actor bds 88 Veasie
" Antonio hardware 580 Charles h do
" Antonio laborer h 83 Crary
" Arturo jeweler h 104 Atwells av
" Augustino laborer h 6 Hereford
" Carlo laborer h 25 Gesler
" Charles laborer bds 6 Hereford
" Conniglia widow Francisco h 88 Veasie
" Davide rem to Manton
" Domenico undertaker 317 Atwells av h do
" Emilio barber 366 Weybosset bds 242 Federal
" Felice fileworker bds 25 Gesler
" Francesco bds 35 Gesler
" Giuseppi cook h 16 Africa
" Giovanne driver bds 88 Veasie
" Giovanne laborer h 35 Sutton
" Giuseppe G h 16 Africa
" Grasia clerk bds 242 Federal
" Jeremish J barber 43 Eddy h 30 Brighton
" Marco laborer bds 35 Sutton
" Nancy dressmaker 275 Westminster bds 197½ Atwells av

Ferrara
" Nicola barber 366 Weybosset h 242 Federal
" Pasquale jeweler h 20 Vinton
" Pasquale laborer bds 46 Brayton av
" Peter druggist 106 Knight h 8 Ridge
" Peter laborer h 5 Bond
" Scipione jeweler h 47 Federal
" Sylvester finisher bds 6 Hereford
" Teresa embalmer h 133 Clematis
" Vincenzo clerk h 35 Gesler
" Vincenzo jeweler h 90 Penn
Ferrarocco Alfonso baker h 165 Federal
" Elizabeth saleswoman bds 165 Federal
" Giovanne baker bds 165 Federal
" Michele clerk bds 201 Pond
" Vincenzo operative bds 165 Federal
Ferrari Alessandro laborer h 116 Vinton
Ferraro Lillian M saleswoman 232 Butler Exchange bds at E Prov
" Pasquale laborer h 3 Sutton
Ferrazza Anita laborer bds 80 Vinton
" Arthur jeweler bds 24 Brighton
" Carmelo laborer bds 80 Vinton
" Concetta Mrs h 24 Brighton
" Felix plumber bds 24 Brighton
" Michele musician bds 24 Brighton
" Raffaela widow h 80 Vinton
Ferre James F mgr 202 Industrial Trust bldg h at Worcester Mass
Ferreira Antone laborer h 28 Ann
" Antone S laborer h 146 Transit
" Bonifacio laborer h 580 Wickenden
" Ernest h 433 S Main
" Giovanni laborer h 50 Crary
" Jesse laborer h 238 Wickenden
" Jessie Mrs h 630 Wickenden
" John laborer h 57 Sheldon
" John laborer bds 29 E Transit
" Julia Mrs h rear 62 Wickenden
" Louis laborer h 46 Furnace
" Manuel laborer h 598 Wickenden
" Manuel laborer h 61 Ives
" Manuel salesman h 11 Fremont
" Theophylo dentist 101 Hope h 940 do
" Stephen laborer h 46 Furnace
Ferrelli Benedetto R R laborer h 16 Sutton
FERREN see FERRIN
Ferrent Everett chauffeur Journal h at Pawt
Ferri Albert laborer h 132 Gesler
" Albert S (Ferri Music Co) 37 Weybosset rm 4
" Alberto T musician Shubert Majestic theatre h 177 Vinton
" Angelo barber 35 Ridge h 33 do
" Angelo barber 273 Cranston rms 145 do
" Angelo chef 171 Atwells av h 24 Cory
" Angelo roofer h 20 Laurel Hill av
" Anthony ins agt 814 Hospital Trust bldg h 1 Malvern
" Antonio pedler h 101 Veasie
" Basilio barber 107 Fountain h at Cranston
" Carlo laborrer h 440 W Exchange
" Giacchino laborer h 33 Ridge
" Giovanni bds 1 Malvern
" Giovanni marbleworker h 52 Brayton av
" James motorman h 24 Wisdom av
" Joseph laborer h 68 Ledge
" Lorenzo laborer h 31 Blaine [ton av
" Luigi janitor Franklin Bath House h 64 Bray-
" Maria clerk B & S bds 64 Brayton av
" Marshall chauffeur bds 1 Malvern
" Music Co musical instruments 37 Weybosset rm 4
" Peter laborer h 24 Corey
" Pharmacy 460 Atwells av
" Rocco clerk 460 Atwells av bds 110 Broadway
" Victor fileworker bds 1 Malvern
" Victoria laborer h 63 Naples av
" Vincenzo J (Ferri Pharmacy) h 519 Atwells av
Ferrick Gerard adjuster bds 122 Clarence
Ferrier J Morton real estate 419 Grosvenor bldg h 285 Union av
Ferrieri Angelina widow h 39 Vinton
" Raffaelo shoemaker h 28 Swiss
Ferrigni Alfonso student bds 60 Pembroke av
" Gaetano operator h 60 Pembroke av
" Luigi, B & S bds 60 Pembroke av
" Maria A widow h 9½ America
Ferrill John baker rmms 258 Pine
Ferrin Francis C mgr Colorgraph Printing Co 49 Weybosset rm 6 h at Greenwood
" Henry F 2d, treas 49 Weybosset rm 7 h at Greenwood
" John J foreman bds 145 West River
" Joseph J h 127 Ford

Ferrin
" Mary W Mrs tailoress 334 Westminster rm 305 h 127 Ford
" Oscar Alonzo salesman h 25 Cargill
Ferris Annie Mrs pedler h 73 Spruce
" Charles R (C R Ferris Electric Co) 76 Dorrance rm 203 h 17 Congress av
FERRIS C R ELECTRIC CO (Charles R Ferris) electricians 76 Dorrance rm 203—See page 1122
" Edward J clerk h 105 Crary
" Elisabeth widow Henry h 282 Dean
" Francis J laborer h 230 Killingly
" Gertrude widow h 9 Montcalm ct
" Isabel R clerk bds 41 Tanner
" James A died Aug 8 1919
" Stephen T barber bds r 34 Atwood
Ferritti Francesco laborer h rear 151 Spruce
" Michele laborer h 104 Tell [dar
Ferro Nicole bartender 171 Atwells av h 125 Co-
" Seelin driver h 64 Diamond
Ferrucci Ettore laborer h 128 Tell
" Giovanni B laborer h 27 Ledge
" Guido laborer bds 831 Charles
" John jeweler h 90 Ring
" John B clerk 209 Westminster h 68 Sutton
" Joseph P clerk bds 58 Sutton
" Michele jeweler h 14 Ring
Ferruoli Antonio jeweler h 81 Sutton
" Antonio laborer h 84 Tell
" Giuseppe grocer 153 Spruce h 188 do
" Maria widow h 188 Spruce
Ferry Catherine cook 116 Dorrance h 1 Colfax
" Catherine resident nurse 98 Cushing bds do
" Frederick J driver h 37 John
" James J clerk P O h 16 Putnam
" John F laborer bds 16 Putnam
" Marchel laborer h 324 Williams
" Mary widow Henry h 154 Livingston
" Mary J widow Dennis bds 16 Putnam
" Patrick J clerk 553 Chalkstone av h 509 do
" Stephen laborer bds 16 Putnam
" Susan Sidow Thomas bds 1 Colfax [do
Fertman Nathan fruit 1816 Westminster b 1814
Fessenden Benjamin supt h 30 Humboldt av
" Edward B asst cashier Nat Bank of Commerce h 125 Everett av
" Jennie widow bds 188 Waterman
" Mary W widow Thomas h 125 Everett av
" & Co Inc silverware mfrs 100 Friendship
Fessler Albert jeweler rms 51 Chestnut
" George A loco engineer h 16 Goddard
Festa Alfonso tailor h 45 Kenyon
" Andrea died Jan 14 1919
" Filomena jeweler bds 29 Africa
" Giuseppi laborer h 56 Penn
" Maria widow Andrea h 29 Africa
" Pietro cook rms 144 Friendship
Festell Robert laborer 753 Westminster rm 26
Fetta Cosmo laborer h 21 Peter
" Giovanni weaver h rear 76 Hawkins
" Giovanni B laborer h 28 Stone
" Giuseppi laborer h 768 Charles
Fetting Frederick W toolmaker h 259 Vermont av
Fetzer Edmund B salesman B & S h at Pittsburg Pa
Feurbake August h 52 Reynolds av
Feuge Charles B upholsterer h 750 Valley
Feurer Frederick G baker h 69 Clarence
Feuti Ernesto laborer h 48 Argol
Feyler Lawrence K sta eng h 473 Chalkstone av
Fiana James H patrolman 109 Union station bds 233 Point
Fibouich Leon weaver h 57 Capron
Fichthorn Mary L bds 196A Waterman
Fichtner Carl L rms 160 Broad
Fico Alberto clerk bds 54 Ridge
" Antonio shoemaker 711 Atwells av h 713 do
" Luigi laborer h 54 Ridge
Ficocelli Giovanne, B & S h 250 Federal
" Luigi h 43 Spruce
" Salvatore salesman 334 Westminster rm 419 bds 43 Spruce
Fidalgo Concepta widow John F bds 14 Arnold
" John F platform man Am Railway Ex h 14 Arnold
Fidanza Anthony physician 240 Pocasset av h do
Fiddes Robert clerk B & S h 25 Andem
FIDELITY DETECTIVE AGENCY Frank M Bass principal 350 Westminster rm 15—See page 1120
" Loan Guarantee Co 87 Weybosset rm 32
FIDELITY MERCANTILE AGENCY rating and collections 55 Eddy—See page 1099

Fidelity
" Realty Co George F McCoy, James C Kearns 36 Olneyville sq rm 10 [bldg
" & Casualty Co of New York 1003 Union Trust
Fidler Clifton M bds 26A Mawney
" Fanny M nurse h 38 Jewett
" Fred driver rms 258 Pine
" Fred S salesman h 26A Mawney
" Lewis N hats 157 Westminster rms 26 Greene
" Lewis S salesman 157 Westminster h 26 Mawney
" Marguerite E (The Lantern Studio) 27 Waterman bds 10 Congdon
" Nellie P R Mrs h 10 Congdon
Fidoroncos William weaver h 45 Chaffee
Fidrych John laborer h 14 Putnam
" Joseph weaver h 76 Julian
" Leon operative h 57 Capron
Fiebich Bruno E clerk h 30 Zone
" Carl R asst mgr 373 Westminster h 67 Dora
" Rudolf A musician 487 Westminster b 30 Zone
Fiedler Gotthelf O h 58 Whittier av
Fiedor Frank tinsmith 230 Plainfield rms 51 do
Field Abbie R teacher bds 254 Washington
" Albert J clerk bds 118 Sheldon [av
" Alma C supervisor of drawing bds 374 Prairie
" Anna bookkeeper 21 College bds 116 Pratt
" Arthur B clerk 49 Exchange pl h 161 Harold
" Bradford H clerk B & S bds 1085 Broad
" Bros (Cyril W and Martin C) lathing contractors 39 Harkness [Medway
" Charles H machinery mfr 113 Point h 222
" Charles W jeweler h 19 State
" Clara E widow Edward G bds 447 Public
" Clara M widow Henry h 348 Sayles [man
" Cornelia S P widow Samuel H bds 120 Water-
" Cyril W (Field Bros) h 30 Harkness
" Edward L jeweler h 47 Richardson
" Eleanor sec 77 Westminster bds 116 Pratt
" Ellen widow Earl bds 19 Lytherland pl
" Evangeline investigator rms 30 Franklin
" Flora saleswoman bds 9 Somerset
" Frank J cigarmaker h 149 Stanwood
" Frank O pres and treas Brownell & Field Co h at Barrington
" Frank W engineer StElizabeth's Home bds do
" Frederick E (Hoppin & Field) architect 32 Westminster h 144 Lexington av
" George jeweler h 374 Prairie av
" George F insp U S Custom House 205 Federal bldg h 2 Charles Field [Lenox av
" George W agt Paragon Worsted Mills h 163
" Gladys A clerk B & S bds 273 Orms
" Hannah F chainmaker bds 374 Prairie av
" Harold A baggagemaster h 44 Frederick
" Harold C (Bodell & Co) 10 Weybosset h 156 Blackstone boul
" Haskell collector 400 Westminster h 14 Jencks
" Henry A toolmaker h 11 Sackett
" Henry H foreman 118 Richmond h 154 Elmwood av
" Herbert treas 155 Canal h 4 Elton
" H Edward asst treas 155 Canal bds 4 Elton
" James E driver h 118 Sheldon
" James F (Barker, Chadsey & Co) hardware 38 Westminster h 114 Brown
" John C salesman rms 58 Carpente
" John E bookkeeper 17 Custom House st bds 118 Sheldon
" John J janitor 15 Bough rms 308 Benefit
" Joseph collector 400 Westminster b 116 Pratt
" J Henry died March 12 1919
" Lena clerk bds 116 Pratt
" Lena M widow Charles bds 42 Frederick
" Leon W asst mgr 209 Westminster h 42 Frederick
" Lewis B Mrs h rear 116 Hospital
" Lillian R teacher drawing bds 374 Prairie av
" Lucy E Mrs bds 441 Eaton
" Lulu M bds 19 State [Prairie av
" Mabel E bookkeeper 155 Westminster bds 374
" Martin C (Field Bros) h 111 Irving av
" Morris meats h 224 Oakland av
" Nettie E h 158 Early
" Perry E salesman 183 Canal h 157 Porter
" Peter hostler Am Railway Ex h 22 Atwells av
" Ralph dept mgr 275 W Exchange h 106 Harrison
" Ralph electrician bds 348 Sayles
" Richard M instructor B U h at Jamaica Plain Mass [at Barrington
" Russell W asst treas Brownell & Field Co bds
" Sadie P clerk Am Railway Ex bds 116 Pratt
" Sam clothing 53 S Main and roominghouse 14 N Main h 116 Pratt

Field
" Sarah B widow Charles H h 1085 Broad
" Silas E 212 Union rm 605 h 25 Wilson
" Walter E Co (Walter E Field) metal findings 209 Cranston
" Walter E foreman 54 Page h 8 Blundell
" Walter E jeweler h 55 Hudson
" Walter E toolmaker h 1335 Eddy
" Waterman E jr rem to Warwick
" William P mechanical supt Atlantic Mills h 242 Webster av [av
Fielder Earl F clerk 10 Market sq b 185 Eastwood
" Ernest E produce etc h 74 Dorchester av
" Gerald A clerk 112 Union bds 167 Pond
" Hannah widow Frederick h 185 Eastwood av
" Samuel T millwright h 17 Inkerman
" William, B & S h 20 Daniel av
Fieldhouse Henry foreman Eudora cor Poe bds 748 Broad [Robin
Fielding Eva A widow Edward housekeeper 76
" Hannah widow John bds 172 Sterling av
" Hannah D bookkeeper 59 Page b at Conimicut
" Ida G widow Thomas h 32 DeSoto
" James laborer h 19 Lisbon
" John ins agt 51 Empire rm 620 h at Warren
" John toolmaker h 172 Sterling av
" Mary C steno B & S bds at Conimicut
Fields George F insp rms 2 Charles Field court
" George W gen mgr Paragon Worsted Co h 165 Lenox av
" Point Mfg Co chemical mfrs Fields Point
FIENSTEIN see FEINSTEIN
Fiero Walter motorman rms 234 Pine
Fierstein Charles clothing h 137 Doyle av
" Charles printer bds 4 Taudvin court
" Fred clerk 195 Weybosset h 12 Taudvin ct
" Frederick clerk bds 4 Taudvin ct
" Henry laborer h 4 Taudvin court
" John B, B & S bds 137 Doyle av
" Leo waiter bds 4 Taudvin court
" Max rms 79 Broad
" Robert salesman bds 137 Doyle av
Fiertel Israel tailor 37 Richmond h 1 Baxter
Fiest Charles F clerk 260 W Exchange bds 18 Bassett
Fife John jr electrician 112 Union h at Pawtuxet
" Stanton R designer bds 100 Peace
Fifer A Milton mgr 88 Mathewson h 59 Dora
Fifield Annie L widow Moses h 444 Friendship
" Henry A clerk 813 Hospital Trust bldg h 59 Arlington av
" Henry L clerk 813 Hospital Trust bldg h 61 Arlington av
" William O (W S Fifield & Co) h 17 Elton
" W S & Co (W S Fifield) hay and grain 3 Central
Figallo Louisa F clerk h 478 Atwells av
" Peter h 478 Atwells av
Figarelli Loreto laborer bds 96½ Arthur av
Figliolini Crescenso laborer h 124 Vinton
" John molder bds 124 Vinton
" Mary clerk bds 124 Vinton
Figueira Manuel fireman h rear 41 John
Fildes Charles W polisher bds 19 Alma
" Herbert W salesman 297 Weybosset h 272 Broad
" Susan A widow Robert B h 272 Broad
Files Chester A accountant 184 Washington h 6 Young Orchard av
" Engineering Co Inc The 75 Westminster rm 30
" William R pres and treas 75 Westminster rm 30 h at Pawtuxet
Filikofski Antoine laborer h 89 Delaine
Filipkofski Joseph laborer bds 89 Delaine
Filippo Albert carpenter bds 269 Knight
Filler Max jeweler h 45 Pratt
Fillipetti Jerry (Calabro & Fillipetti) shoe repairers 19 Richmond h at Central Falls
Fillipone Vincenzo laborer h 132 Prudence av
Fillmore Frank P driver h 456 Potter's av
" Harry M mariner h 39 E George
Fillo Stephen machinist h 147 Regent av
Filopena Antonio operative h 870 Douglas av
Filson George F operative h 56 Royal
" Mary H Mrs dressmaker 56 Royal h do
Fimino Stephen laborer h 92 Veazie
Fina Michele laborer h 45 Brayton av
Finan Andrew J harnessmaker h 83 Staniford
" Bartholomew H jr h 30 Kelley
" James F chief clerk Colonial Line h 14 Sackett
" John J jeweler bds 8 Cory
" Joseph clerk rms 321 Washington
" Joseph A collector bds 36 Maple
" Mary widow Bartholomew h 8 Cory
" Thomas W carpenter bds 83 Staniford

Finberg Edward M (Standard Dental Laboratory Co) 402 Westminster rm 606 h 185 Gallatin
Finburg Sadie braider h 8 Madison
Finch Arthur driver h 139 Pavilion av
" Arthur B rem to N Y city
" Caleb F h 86 Whitmarsh
" Charles tinsmith h 191 Oxford
" Charles H physician 288 Elmwood av h do
" Elisabeth enameler bds 191 Oxford [ford
" Florence phone opr 1137 Broad bds 191 Ox-
" Myron W instructor B U h 195 Morris av
" Robert silversmith bds 191 Oxford
" William molder h 354 Thurbers av
Findan Harry G jeweler h 172 N Main apt 7
Findlay Elizabeth steno bds 136 Prairie av
" John clerk bds 82 Mawney
" Ruth bookkeeper Ind Trust Co b 82 Mawney
Fine Abraham carpenter h 65½ Staniford
" Abraham jeweler bds 220 Blackstone
" Art Printing Co (D D Avedisian) 97 Dyer
" Barnet driver h 94 Chalkstone av
" Benjamin bookkeeper h 220 Blackstone
" Harry, B & S bdds 19 Shawmut
" Israel carpenter h 10 Golemba lane
" Jacob teacher h 3 Hewes [164 Brown
" James J real estate agt 705 Union Trust bldg h
" Louis carpenter rem to Roanoke Va
" Louis rem to Boston Mass
" Morris jeweler bds 357 Willard av
" Peter carpenter h 61 Stanwood
" Rachel clerk bds 220 Blackstone
" Robert (Rodnisky & Fine) tailors 40 Beacon av bds 357 Willard av
" Rosa widow Isaac H h 59 Lydia
" Samuel carpenter h 357 Willard av
" Simon jeweler bds 357 Willard av
" Tailoring & Repairing Co 125 Snow
" Woolfe tailor 125 Snow h 295 Willard av
" see I FEIN
Finegan Mary A tender bds 82 Wendell
" Mary A widow Owen D h 82 Wendell
" Maude C optical worker bds 82 Wendell
Finegold Belle student bds 40 Wesleyan av
" Florence steno 1208 Union Trust bldg bds 40 Wesleyan av
" Frank F grocer 400 N Main also 272 Chalkstone av h 53 Douglas av
" Herman clerk h 40 Wesleyan av
" Rose steno bds 40 Wesleyan av
Finelli Biagio h 93 Gray
" Luigi dyer h 11 Gray
Fineman Abraham pedler h 455 Chalkstone av
" Jacob market 406 N Main h 77A Camp
" Morris butcher bds 436 N Main
Fineran Fred collector rms 90 Franklin
Fingerlin Emma C bookkeeper 324 N Main bds 60 Chapin av
" John F clerk Postal Tel Cable Co bds 60 Chapin av [ton
" Marion E bookkeeper 45 Waldo bds at Arling-
Fingler Carl master mechanic h 46 Potter's av
Fini Ernest bookkeeper 252 Canal bds 160 Smith
Fininia Giuseppi tailor h 114 Vinton [S Main
Fink Bros (Harry H and Selig H) upholsterers 79
" David salesman bds 582 Elmwood av
" Harold A bds 9 Marlborough av
" Harry H (Fink Bros) h 65 Bowen
" Ida B widow Henry S h 9 Marlborough av
" Louis h 58 Goddard [borough av
" Richard J salesman 85 Sprague bds 9 Marl-
" Selig H (Fink Bros) h 139 Pratt [las av
Finkelstein Abraham tailor 115 Orms h 25 Doug-
" Abraham variety 78 West River h 83 Council
" Alfred clerk 63 Weybosset h 69 Lippitt
" Annie widow h 73 Robinson
" A Irene clerk bds 71 Benefit
" Isaac pedler h 67 Lippitt
" Jacob clothing h 71 Benefit
" Jacob jeweler bds 73 Robinson
" Joseph M grocer 100 Hope h 159 Dudley
" Max machinist bds 67 Lippitt
" Samuel shoemaker 47 Chaffee h 49 do
Finkle Harry Livingston pres and treas Universal Color & Chemical Co 95 Fountain h 217 Butler av
" Hyman dry goods 585 Charles b 26 Goddard
" Morris variety 752 Broad h 116 Wesleyan av
Finklestein Charles S lawyer 76 Dorrance rm 401 bds 169 Camp
" Philip H real estate h 169 Camp
" Robert I salesman bds 169 Camp
Finland Elizabeth h 734 N Main
Finlay Agnes widow William h 547 Chalkstone av
" Alpheus braider tender h 3 Merino lane
" Charles E binder bds 144 Rutherglen av

Finlay
" Earl F (U S N) bds 144 Rutherglen av
" Frank H silversmith h 144 Rutherglen av
" Frank P clerk 244 Weybosset h 103 Vinton
" Henry C carrier P O h 35 Locust [fellow
" Jesse S motorman 440 Eddy rms 168 Long-
" Mary boxmaker bds 105 Vinton
" Mary jeweler bds 62 Ashmont
" Raymond F silverspinner b 144 Rutherglen av
" Sadie decorator bds 105 Vinton
" William agent h 547 Chalkstone av
" William B clerk h 50 Ivy
Finlayson Jessie A Mrs h 497 Hope
" Robert H machinist h 527 N Main
Finley Anna G hosiery worker b 13 Tennyson lane
" Catherine C phone opr bds 12 Noyes av
" Charles M molder bds 13 Tennyson lane
" Christopher J variety 1224 Broad h do
" Edward C pres 42 Weybosset rm 20 h at Pawtuxet [136 Prairie av
" Elisabeth steno 26 Custom House st rm 1 bds
" Eugene F h 1709 Westminster
" Francis H (F H Finley & Co) h 54 Camp
" F H & Co (Francis H Finley) druggists 49 Camp
" George clerk bds 1224 Broad [Pawtuxet
" Harold R treas 42 Westminster rm 20 bds at
" Isabella h 476½ Pine
" John auto repairer bds 82 Mawney
" John laborer h 413 Pine
" Leland W, B & S h 48 Pomona av
" Mabel E bds 476 Pine
" Maria h 60 E Transit
" Mary J bds 413 Pine
" Matthew grocer 220 Broad h 476 Pine
" Owen laborer h 12 Noyes av [413 Pine
" Patrick J platformman Amer Railway Ex bds
" Peter J laborer bds 413 Pine
" Sarah Mrs h 54 River av
" Susan bds 111 S Angell
" Thomas J watchman h 63 Robin
" Walter F percher h 49 Lynch
" see FINLAY
Finn Anna domestic b 253 Elmwood av [set
" Benjamin clerk 270 Westminster h 154 Somer-
" Howard I sec h 33 Waverly
" James H h 270 Knight [270 Knight
" James H jr (J H Finn Jr Auto Tire Co) bds
" John B overseer 47 Charles h 18 Bernon
" John E clerk h 129 West River
" John E overseer 47 Charles h 25 Fletcher
" John F bds 270 Knight
" John J laborer bds 1045 Elmwood av
" Joseph student bds 270 Knight
" J H jr Auto Tire Co (James H Finn jr) 96 Aborn [E Beacon
" Marion L steno Am & British Mfg Co bds 8
" Martin F machinist h 8 E Beacon
" Mary A domestic bds 270 Elmwood av
" Mary A widow Matthew J h 99 Orms
" Thomas J machinist h 1162 Chalkstone av
Finnagan Hugh foreman 241 Harris av h 93 South
Finnegan Ann h 40 Smithfield av
" Catherine bds 43 Killingly
" Dennis checker h 2 Norwich av
" Ella L rem to Boston Mass
" George H chauffeur h 11 Hilarity
" James laborer h 416 River av
" James E driver h 121 Tobey
" James J clerk bds 43 Killingly
" John rubberworker bds 171 Manton av
" John (43 Killingly) died Oct 30 1919
" John jr clerk bds 43 Killingly
" John E rem to Lowell Mass
" John T brassfinisher h 64 Bowdoin
" Joseph driver h 416 River av
" Margaret A sewer bds 43 Killingly
" Margaret T h 75 Judith
" Mary A widow James J h 33 W River
" Mary E died Oct 10 1919 [Inkerman
" Mary K phone opr Am Railway Ex bds 4
" Michael laborer h 67 Althea
" Minnie Mrs bds 192 Chapin av
" Peter machinist bds 167 Oak
" Peter watchman 166 Valley h 63 Joslin
" Peter J engineer h 12 Hooper pl [sterdam
" Terrence J clerk 181 Weybosset h 31 Am-
" Thomas machinist bds 37 Lockwood
" Thomas F boilermaker h 4 Inkerman
" see FINNIGAN [View
Finnell Catharine widow Stephen H h 27 Grand
" Charles E motorman h 7 Weise ct
" Everett clerk soda fountain Union station bds 385 Smith
" George E machinist h 52 Ardoene

Finnell
" Harriet A widow William A h 385 Smith
" John W chemist bds 27 Grand View
" Raymond A clerk 16 Market sq h 47 Nolan
" Walter T steamfitter bds 385 Smith
Finneran Bridget widow Thomas h 89 Elm
" Catharine L bds 64 Glenham
" Celia E operative h 8 Polk
" Charles laborer bds 89 Elm
" Daniel J calker bds 62 Meeting
" Ella J phone opr 1137 Broad bds 64 Glenham
" Ellen widow Patrick h 8 Polk
" Ellen M widow Patrick h 10 Ellery
" Frederick E collector 400 Westminster rms 90 Franklin
" George A mgr 316 Pine h 85 Bishop
" James C mgr 486 Broadway h 62 Candace
" James L second hand h 51 Pettis
" John h 49 Dart
" John h 98 Waverly
" John F porter bds 64 Glenham
" John L laborer bds 89 Elm
" Joseph P opr bds 8 Polk
" Lena bds 62 Candace
" Leo A clerk bds 89 Elm
" Mary bds 62 Candace
" Mary A bds 10 Ellery
" Michael laborer h 64 Glenham
" Patrick J, Providence Bottling Co 56 Mathewson h 31 Roanoke
" Thomas h 12 Alton
" Thomas (89 Elm) died Oct 15 1919
" Thomas E painter h 126 Willow
" Thomas F bds 62 Candace
" Thomas J variety 483 Eddy h 6 Manchester pl
" Walter clerk bds 89 Elm
" William bds 64 Glenham
" William teamster h 66 Sampson av
Finnerty Edward trucking bds 283 Branch av
" James paver h 121 Plainfield
" John T laborer bds 283 Branch av
" Michael J laborer h 83 Barstow
" Thomas laborer h 283 Branch av
" Thomas J clerk W Exchange and Fountain rms 212 Friendship
" see FENNERTY [wich av
Finnigan Dennis checker N Y, N H & H h 4 Nor-
" John rubberworker bds 171 Manton av
" Joseph F machinist bds 24 Paca pl
" Mary A widow James H h 33 West River
" see FINNEGAN [do
Finocchia Ernesto provisions 319 Pocasset av h
Finnsky John J jeweler h 19 Lytheriand place
Finter Catharine widow Gottlieb h 123 Congress av
" Robert A engraver h 123 Congress av
Finucane Alice L clerk 100 Fountain b 9 Autumn
" Edward ironworker bds 111 John
" Edward J silversmith h 15 Kelly
" Frank H junk dealer 9 Point b 9 Autumn
" Fred laborer h 68 E Transit
" Helen V clerk bds 9 Autumn
" James ironworker bds 9 Autumn
" James jeweler bds 111 John
" John laborer bds 111 John
" John porter bds 196 Pond
" Mary widow Edward h 111 John
" Maude H clerk bds 9 Autumn
" William jeweler bds 111 John
" William J forester h 6 DeSoto
Fiocco Vincenzo laborer h 61 Marietta
Fionno Antonio laborer h 412 W Exchange
Fionte Antonio laborer h rear 5 Adams
Fiorante Alfonso operative h 70 Spruce
" Giuseppe clerk bds 70 Spruce
Fiore Alphonso bds 91 Winthrop av [miral
" Antonio bootblack 45½ Weybosset h 605 Ad-
" Ferma widow Vincent h 91 Winthrop av
" John S h 379½ Admiral [av
" Michele foreman 355 Valley h 91 Winthrop
" Sabbitina grocer 91 Cumberland h do
" Vincenzo bootblack 215 Union h 605 Admiral
" Vito mulespinner h 1335 Chalkstone av
Fiorentino Pasquale laborer h r 355 Atwells av
Fiorette Liprata rem to Italy
Fiori Adriano carpenter h 45 Ethan
" Alessandro clerk bds 30 Kenyon
" Antonio laborer h 11 Marietta
" Francesco laborer bds 11 Marietta
" Gaetano student bds 482 Union av
" Giovanne laborer bds 38 Arthur av
" Giovanni fileworker h 131 Penn
" Joseph driver bds 46 Vernon
" Louis driver h 46 Vernon
" Mario polisher bds 490 Union av

Fiori
" Richard laborer bds 46 Vernon
" Salvatore laborer h 634 Douglass av
" Veronita widow h 460 Union av
" Vincenzo laborer bds 206 Cedar
" Vincenzo waiter bds 30 Kenyon
Fiorillo Alfonso weaver h 614 Charles
" Angela R widow bds 614 Charles
" Francesco laborer h 60 Fairview
Fiorinzano Francesco laborer h 33 Spruce
Fioritti Carmelo street sweeper h 18 Messenger
Firemen's Mutual Ins Co, Frederick W Moses pres Charles G Easton vice pres and sec F T Moses vice pres Carlos F Hunt asst sec 901 Grosvenor bldg
Firestein Max (American Cork & Crown Co) 74 N Main rm 4 h 79 Broad
Firestone Tire & Rubber Co 18 Snow
Firman Georgia A widow Burton M b 170 Broad
Firme Mary V Mrs nurse h 135 Chester av
Firmin Walter T piano tuner 176 Weybosset
FIRST NATIONAL INVESTMENT UNDERWRITERS Hoppin Homestead bldg 357 Westminster rm 203—See page 1056
First National Realty Corporation 290 Westminster rm 707
Firth Charles machinist h 20 Steere av
" Effie rem to Norristown Pa
" Elsie rem to Norristown Pa
" Fred machinist h 228 Laban
" Gladys operative bds 228 Laban
" Harry operative h 37 Langdon
" James machinist h 14 Ida
" Lydia Mrs fried fish 290 Manton av h do
" Otis bds 228 Laban
" Samuel foreman American Silk Spinning Co h 147 Donelson
" Sarah E rem to Norristown Pa
" Thomas overseer rem to Norristown Pa
" Vera clerk 290 Manton av bds do
Fischer Adrian M clerk h 136 Dudley
" Charles laborer h 130 Admiral
" Herman H h 35 Sheldon
" John H captain Hose 17 h 65 Carrington av
" Sigmund (Fischer & Pruefer) h 223 Ohio av
" Sigmund W student bds 223 Ohio av
" William J jeweler h 152½ Somerset
FISCHER & PRUEFER (Sigmund Fischer, Walter H Pruefer) mfg jewelers 144 Pine —See page 1167
" see FISHER [etts
Fischetti Antonio tailor 906 Branch av h 29 Henri-
Fiset Arthur T barber 160 Broad h 32 Gilmore
Fisette William h 28 Byron
Fish Alice A tel opr bds 1596 Westminster
" Arthur S wireless opr bds 54 Nashua
" Artus H clerk P O h 142 Wesleyan av
" Catherine J widow Eugene h 10 Pomona av
" Charles A motorman h 50 Felix
" Charles B machinist h 21 SanSouci
" Charles C, Gorham's h 22 Atlantic av
" Charles C Mrs dressmaker h 22 Atlantic av
" Charles H salesman 36 Pine h 9 Phillips
" Edith M nurse bds 261 Broadway
" Edmund E laborer bds 10 Pomona av
" Elizabeth A widow bds 74 Lester
" Elizabeth F Mrs h 49 Hollis
" Ethel J steno bds 22 Atlantic av
" Frank C silversmith bds 22 Atlantic av
" Frank D eng 100 Richmond h 271 Friendship
" Frederick T machinist bds 10 Pomona av
" George L janitor bds 215 Point
" George R asst scout executive 10 Journal bldg h at Bristol
" Gertrude E clerk bds 10 Pomona av
" Harry driver h 56 Gay
" Hiram H watchman bds 288 Dean
" Irene R supervisor 15 Bough bds 10 Pomona av [ston
" Isabelle R clerk 10 Market sq bds 536 Crans-
" John musician h 25 Steere av
" Joseph baker bds 40 Bowen
" Joseph tailor 1427 Broad h 1363½ do
" Joseph A rem to Canada
" Leo fireman rms 283 Broad [do
" Michael furniture r 1848 Westminster h 1848
" Myron treas American Supply Co 135 Washington h at Central Falls
" Myron C sec American Supply Co 135 Washington h at Central Falls
" Raymond G printer bds 288 Dean
" Samuel (Supreme Tire Vulcanising Co) 260 Broad h 290 Willard av
" Sarah A widow Charles H h 288 Dean
" Simon shoemaker 1835 Westminster h 1855 do

Fish
" Sylvia typist 17 Exchange rm 227 bds 1363½ Broad
" Thomas E cotton classer 813 Hospital Trust bldg h 1596 Westminster
" Waldo H pres American Supply Co 135 Washington h at Central Falls
" William H machinist h 1596 Westminster
Fishbein Louis (L Fishbein & Son) h 47 Camp
" L & Son (Morris J) dry goods 44 Plain [son
" Maurice collector 279 Weybosset h 30 Robin-
" Morris J (L Fishbein & Son) bds 47 Camp
Fisher Abby M h 98 Hospital
" Adda helper bds 39 Franklin
" Adelbert A student bds 78 Congdon
" Alfred A janitor John Howland school h 31 Upton av
" Alonzo laborer h 270 Rhodes
" Andrew A asst supt construction 275 W Exchange h 595 Smith
" Anna cook h 65 Pond
" Anna L clerk bds 36 Armstrong av
" Annie T widow John h 36 Armstrong av
" Annie W widow George R h 89 Whittier av
" Arthur loomfixer h 47 Parnell [av
" Arthur C asst gen mgr 189 Public h 71 Wabun
" Arthur H leatherworker h 132 Rutherglen av
" Arthur H prop 91 Washington h 109 Taylor
" Aukelius upholsterer 517 Potter's av h at Eden Park
" A Arlington physician 231 Broad h do
" Bernard machinist rms 125 Tobey
" Calvin h 63 Forest
" Charles machinist h 41 Ashton
" Charles silversmith h 17 Early [Ontario
" Charles B salesman 157 Westminster h 127
" Charles D machinist also leader Stone's Band rms 19 Portland
" Charles N jr (Kimball & Combe Co) 96 Westminster rm 1 h 32 Lenox av
" Charles R stock clerk h 130 Admiral
" Clarence driver h 121 Dudley
" David A motorman h 130 Mitchell [Nelson
" Deering J dentist 86 Weybosset rm 43 h 160
" Dorothy nurse Rhode Island Hospital bds do
" Earle R mgr 57 Eddy rm 207 b 3 Harvard av
" Edgar C sec h 15 Firglade av
" Edward J patternmaker b 36 Armstrong av
" Edward M salesman 32 N Main h at N Attleboro Mass
" Elizabeth widow Charles died Feb 13 1919
" Elwood J conductor h 26 John
" Emanuel mechanical engineer h 446 Fountain
" Emily M widow Charles H bds 35 Creighton
" Ernest D bds 47 Parnell
" Ernest M smelter h 184 Dudley [hill rd
" Francis H chief clerk 91 Broadway h 93 Over-
" Frank A bookkeeper 37 Canal h 191 Althea
" Fred weaver bds 157 Valley
" George F supt 36 Hemlock h 180 Taber av
" George H bds 84 Laura [av
" George L foreman 69 Point bds 36 Armstrong
" George S h 3 Harvard av
" Goldina M teacher B & S Commercial school bds 78 Congdon
" Harry L (Fisher & Orleck) h 27 Mulberry
" Helen C phone opr 195 Angell bds 173 Wickenden
" Helen D bds 175 Reynolds av
" Henry h 583 Academy av
" Herbert E laborer h rear 79 Lippitt
" Irving L carpenter h 193 Cass
" Isabel E widow Melvin A h 78 Congdon
" James D salesman bds 410 Broadway
" James J clerk Colonial Navigation Co bds 173 Wickenden
" James J molder h 173 Wickenden
" James L sergeant police station 2 h 56 Seventh
" James W carpenter h 169 Bartlett av
" Janie M nurse rms 105 Parade
" Jessie Mrs h 31 Towner
" John janitor h 677 Westminster
" John overseer h 157 Valley
" John tailor 275 Westminster h 3 Hewes
" John C chauffeur h 78 Oak
" John L physician 789 Broad h do
" John W Rev died July 25 1919 [Plainfield
" Josephine I saleswoman 193 Weybosset b 299
" Laura H h 30 Meader
" Leslie rms 31 Broadway
" Levi h 76 Goddard
" Lewis G (Ward, Fisher, Carpenter & Philbrick) accountants 1102 Union Trust bldg h at Barrington

Fisher
" Lewis G jr accountant 1102 Union Trust bldg bds at Barrington
" Lissie I teacher Smith-st primary b 160 Bath
" Lloyd H student bds 161 Althea
" Lottie widow Chas A h 331 Dexter
" Louise M inspector bds 169 Bartlett av
" Lucy A widow Robert h 40 Herschel
" Margaret jeweler bds 31 Towner
" Margaret E Mrs 271 Mass av
" Marion steno bds 76 Goddard
" Marshall E police station 6 h 32 Division
" Mary Mrs bds 1304 Smith
" Mary E Mrs dry goods 928 Broad h 934 do
" Mary R bds 349 Smith
" Maryetta rms 5 Harrison
" Michael & Co real estate 76 Dorrance rm 509 h 60 Chatham
" Mildred S bds 193 Cass
" Orville treas h 238 Thayer
" Parnell E physician 349 Smith h do
" Robert lighthouse service bds 51 Pavilion av
" Robert A machinist bds 55 River av
" Robert H janitor h 6 Clorane
" Ruth bookkeeper 45 Richmond b 76 Goddard
" Sarah M Mrs clerk 176 Angell h 179 Ivy
" Thomas D jeweler h 61 Judith [ton
" Thomas K (Thomas K Fisher & Co) h 39 Ash-
FISHER THOMAS K & CO insurance and real estate 1026 Grosvenor bldg —See page 1259
" Vera M teacher bds 130 Mitchell
" Virril sec and treas Victor Ring Traveler Co 23 Sabin h 238 Thayer
" Walter E inspector bds 12 Unit
" Warren S h 175 Reynolds av
" William jeweler rms 131 Broadway
" William C sec and treas 44 Westminster also painter 43 S Main h 515 Hope
" William C jr pres 49 Pavilion av h 51 do
" William C 2d machinist bds 51 Pavilion av
" William H grocer 550 S Main h do
" Willis S principal Peace-st school h 251 Niagara
" Wilton M clerk Mechanic Nat Bank bds at Pawtuxet
" see FISCHER [Providence
Fishlock Albert gardener 260 Waterman h at E
" Alfred H rem to E Providence
" Frederick C foreman B & S h at E Prov
" Herbert H machinist h 30 Crandall
Fishman Abraham P physician 22 Doyle av h do
" Annie clerk bds 17 Salisbury
" Bessie bds 17 Salisbury
" Carl dry goods h 258 Dudley
" Clara widow h 2 Caswell ct
" Daniel jeweler bds 17 Salisbury
" Louis pedler bds 17 Salisbury
" Morris butcher 44 Robinson h do
" Morris secondhand furniture 39 Ash
Fishvine Louis carpenter h 47 Camp
Fisk Alfred B teamster h 40 Langdon
" -Bennett Co (Thomas S Bennett, Sidney J Bertherman) chain mfrs 115 Wickenden
" Celeste C bds 315 Thayer
" Charles B salesman h 753 Westminster rm 34
" Drug Co druggists 173 Weybosset [wood
" F Winfield electrician 112 Union h at Edge-
" Helen M widow Harley A bds 612 Angell
" Howard J bookkeeper Nat'l Exchange Bank bds 624 Hope
" Josephine S supt 26 Bridgham h do
" Rubber Co of N Y auto tires 124 Fountain
" Samuel dressertender h 9 School
" Wilbur A Mrs h 315 Thayer
" William H foreman h 87 W Clifford
Fiske Abbey E asst Public Library h 20 Bellevue av [Mass
" Alicia A Mrs (H B Fiske & Co) h at Attleboro
" Archibald F C rem to New York city
" Arthur H salesman 68 W Exchange h 160 Prospect
" Augustus H chemist 231 S Main h 140 George
" Broe Refining Co petroleum 615 Ind Trust bldg
" Charles jeweler rms 62 Carpenter
" Charles D carpenter h 43 Joslin
" Charles E chauffeur Hose 3 h 178 Gallup
" Daniel S (H B Fiske & Co) h at Grafton Mass
" Ernest V h 245 Bucklin
" Ernest V ladderman H & L 5 h 81 Potter's av
" Eva M clerk Mechanics Nat'l Bank bds 310 Blackstone
" Ezriah roominghouse 5 Claverick
" Flora J C widow Wilbur A h 315 Thayer

Fiske
" Frank E motorman h 179 Nashua [av
" George L mgr 389 Charles h 224 Rochambeau
" George McClellan Rev h 450 Brook
" Georgia F teacher Chalkstone-av school
" Hattie W widow Joseph S h 159 Camp
" Henry A dept mgr 260 W Exchange h at Brookline Mass
" Horatio D motorman h 116 Wendell
" H B & Co (William H, Daniel S and Mrs A A) fruit and produce 45–59 Dyer
" Jeremiah L h 140 Burnett
" Kate E Mrs h 20 Bellevue av
" Maria L widow Albert L h 25 Whitmarsh
" Nathaniel S salesman 134 Broad h 40 Verndale av
" Nina V Miss bds 30 Alverson av
" Ralph W clerk 17 Custom House st h 142 Dover [175 Thayer
" Reginald real estate 301 Union Trust bldg rms
" Robert N salesman 45 Dyer h 75 Sorrento
" Sarah F rem to New York city
" Thomas W foreman D W Flint Co h 310 Blackstone [ton av
" Walter C clerk 244 Westminster h 413 Man-
" Walter R motorman h 191 Nashua
" William A h 37 Arch
" William A laborer h 188 Public
" William H bds 116 Wendell
" William H (H B Fiske & Co) h 99 Priscilla av
" William H mgr 309 Westminster h 982 Broad
" William L clerk h 229 Blackstone [Broad
" Willis W salesman 135 Washington rms 160
Fiskeville Mill office 813 Hospital Trust bldg
Fistando Andrea laborer bds r 278 Atwells av
Fistel Robert h 753 Westminster rm 26
Fitch Elena H bds 191 Waldo
" Emily J widow William died Jan 21 1919
" Irving shipper 239 W Exchange rms 567 Westminster
" Louise W Mrs bookkeeper bds 104 Broad
" William H engineer City Yard h 191 Waldo
Fitherland John h 75 Fillmore
Fitton Cornelius salesman 560 Westminster h 119 Ford [Barrington
" Florence M bookkeeper 40 Clifford bds at W
" Jesse clerk bds 187 Broad
" William ironcutter h 43 Hyat
Fitts Frederick C mgr The Minden h apt 22 do
" George L chauffeur 137 Mathewson h 126 Camp
" Helen bds The Minden apt 22
" Helen L steno water supply board City Hall bds 126 Camp
" Lucien E salesman h 172 West Clifford
" Ralph G laborer bds 172 W Clifford
" Ruth E bds The Minden apt 22
" William H clerk h 168 Reynolds av
Fitts Jerome M collector h 34 Baker
" Sarah L G Mrs sec h 34 Baker [Laura
Fits Edward E supt Nicholson File Co h 31
" Ellen L widow William h 163 Ivy
" Emeline E teacher bds 163 Ivy
" Erle W clerk h 12 Brownell
" Howard W bds The Minden apt 70
" Nellie F bds 163 Ivy
Fitzgerald Albert laborer h 362 S Water
" Alfred auto repairer 935 Broad h at Lakewood
" Alice bds 551 Hope
" Anastasia widow George bds 58 Camp
" A Christine bds 16 Hanover
" Bridget widow Patrick F h 225 Lookwood
" Catharine h 41 Appleton
" Catharine widow Peter h 187 Crary
" Catherine housekeeper 16 Jewett
" Catherine Mrs bds 192 Indiana av
" Cornelius A clerk 36 Hemlock bds 77 Parade
" Edmond clerk bds 181 Berkshire
" Edward electrician h 85 Clarence
" Edward laborer bds 6 Hymer
" Elizabeth A clerk 224 Eddy bds 16 Jewett
" Emma M widow John H h 39 Noyes av
" Frederick L inspector bds 192 Indiana av
" Frederick W clerk h 36 Moore
" Gertrude A Mrs h r 158 Dodge
" G Harold chef h r 33 Olney
" Henry operative h 43 Camp
" Henry J electrician h 192 Indiana av
" Ida clerk 35 South Main
" Ida M clerk bds 39 Noyes av
" James chef h 15 Rice
" James plasterer h 257 Amherst
" James A (U S A) bds 83 Byfield
" James H jeweler h 83 Byfield

Fitzgerald
" James J foreman 14 Battey h 827 Pearl
" James J laborer h 6 Hymer
" James J jr jeweler bds 6 Hymer
" Jessie widow Michael rem to Malden Mass
" Joanna T housekeeper 513 Academy av
" John caretaker h 183 Benefit
" John jeweler bds 176 Broad
" John laborer h 4 Tallman
" John rubberworker h 202 Bay
" John E jeweler bds Rachel [av
" John E pres Fitzgerald & Co Inc h 17 Belair
" John F plater bds 176 Broad
" John H painter bds 192 Indiana av
" John J (Fitzgerald & Higgins) h at Pawtucket
" John J laborer bds 6 Hymer
" John J watchman 564 Eddy h 166 South
" John T machinist h 60 Landor
" Julia h 41 Appleton
" J T Rev rem to Columbus Ohio
" Katherine housekeeper 16 Jewett
" Lawrence H, R R laborer bds 181 Berkshire
" Mary E jeweler bds 192 Indiana av
" Mary J fitter h 16 Jewett
" Mary L dressmaker 105 Langdon h do
" Maurice steamfitter h 66 Candace
" Michael bds 62 Wood
" Michael E second hand h 106 Merino
" Michael J rubberworker h 31 Comstock av
" Norah widow Edmund died Dec 23 1918
" Patrick baker rms 289 Fountain
" Patrick B rem to California
" Patrick J enameler h 185 Swan
" Patrick P weaver h 163 Amherst [Wood
" Peter J real estate 524 Westminster rm 7 h 62
" P Edward salesman 55 Weybosset rms 73 Summer
" Richard laborer h 181 Berkshire
" Roland O loco fireman h 256 Admiral
" Rose T housekeeper 66 Candace
" Thomas laborer h 217 Douglas av
" Thomas F waiter h 51 Hospital
" Thomas J com trav h 175 Porter
" Thomas J hoseman engine 11 bds 339 Pine
" V Lee physician 233 Thayer h 226 Sackett
" William F rubberworker h 140 Bellevue av
" William R teamster h 22 Bank
" & Co Inc mfg jewelers 195 Eddy
" & Higgins (J J Fitzgerald, J H Higgins) lawyers 705 Grosvenor bldg
FitzGerald Eva M h 72 Doyle av
" Jerome Morgan h 87 Irving av
Fitzgibbons Andrew jeweler bds 193 Orms
Fitzler William engineer Dyer Transportation line h at Fall River Mass
Fitzmaurice James motorman h 134 Chapin av
" J Edward fireman R R bds 890 Hope
" Patrick motorman h 484 Plainfield
" Reginald D h 890 Hope [Stewart
Fitzon Albert J salesman 255 Weybosset rms 27
Fitspatrick Alice M teacher bds 266 Point
" Alice R housekeeper 155 Hudson [River av
" Alice S manicurist 120 Union rm 411 bds 500
" Andrew (748 Eddy) died June 6 1919
" Andrew laborer h 25 Trask
" Andrew F jeweler bds 25 Trask
" Andrew L bds 65 Dartmouth av [thur av
" Anna F teacher Julian-st school bds 155 Ar-
" Anna G Mrs steno 82 Clifford h at Auburn
" Annie widow John E h 155 Arthur av
" Annie widow Joseph h 500 River av
" Annie J widow Dennis h 65 Dartmouth av
" Bridget widow Martin h 90 Willow
" Bros poolroom 90 Clemence
" Catharine widow Charles h 58 Ship
" Catherine widow Bernard h 25 Royal
" Charles laborer h 3 Baffin ct
" Charles F clerk 446 Eddy b 44 Corinth
" Christopher jr clerk baggageroom Union station bds 21 Linwood av
" Daniel mgr 231 Butler Exchange h 266 Point
" Daniel patrolman 109 Union Station bds 142 Livingstone
" Daniel J jeweler bds 13 Bassett
" David J baker 748 Hope
" Delia A bds 15 Quaid
" Edward died Oct 28 1919
" Edward J hoseman Engine 7 h 12 Kelley
" Edward J student bds 44 Corinth
" Edward L hoseman Hose 17 h 142 Livingston
" Edward T compositor Journal h 6 Branch av
" Elizabeth bds 90 Willow
" Elizabeth jeweler rms 306 Pine [av
" Elizabeth M widow James bds 65 Humboldt

Fitzpatrick
" Elisabeth R rem to Worcester Mass [av
" Emma P clerk Am Railway Ex b 21 Linwood
" Farrell C machinist h 17 Mayflower
" Francis mgr restaurant Lord Construction Co h 44 Corinth
" Francis A died Sept 24 1919
" Frank jeweler died July 30 1919
" Frank jeweler h 50 Barton
" Frank B jeweler bds 175 Brook
" Grace E teacher bds 25 Preston
" Hugh J driver h 56 Landor
" Irene musician bds 155 Arthur av
" James rms 160 Broad
" James bowling Prairie av cor Thurbers av and pool 90 Clemence h 34 Pennsylvania av
" James fireman h 88 Sassafras
" James paperhanger rms 306 Pine
" James salesman 309 Canal h at Peace Dale
" James weaver rms 699 Harris av
" James A opr h 71 Grand View
" James A plumber bds 34 Comstock av
" James E operative 417 Federal bldg bds 1351 Eddy
" James E patternmaker bds 132 Ruggles
" James E plumber 1111½ Elmwood av h 65 Dartmouth av
" James J salesman bds 711 Cranston
" James M piper h 51 Dorchester av
" John jeweler h 280 Sayles
" John jeweler rms 81 Chestnut
" John laborer h 75 Baker
" John B laborer bds 59 Parsonage
" John E clerk h 155 Arthur av
" John J buyer bds 17 Mayflower
" John J carrier P O bds 250 Wickenden
" John J driver bds 13 Bassett [Broad
" Joseph salesman 327 Howard bldg bds 160
" Joseph A, B & S bds 189 Holden
" Joseph E foreman bds 44 Corinth
" Joseph F clerk bds 500 River av
" Joseph J toolmaker h 5 Walling
" Josephine Mrs h 13 Bassett [York av
" Katherine F clerk Ind Trust Co bds 374 New
" Lena B clerk bds 21 Linwood av
" Louis J salesman bds 155 Hudson
" Louise A steno 98 Westminster bds 25 Preston
" Lydia bds 65 Dartmouth av
" Margaret widow James b 659 Chalkstone av
" Margaret A widow h 10 Knowles
" Martin J operative h 155 Hudson
" Mary h 201 Power
" Mary A jeweler bds 25 Trask
" Mary J bds 15 Quaid
" Mary L h 189 Holden
" Mary L bookkeeper 511 Grosvenor bldg bds 250 Wickenden
" Mary L phone opr bds 500 River av
" Mary T bookkeeper 150 Chestnut bds 155 Arthur av
" Matthew F died June 20 1919
" Maurice R sub carrier P O b 155 Hudson
" May E teacher piano bds 105 Laura
" May F bookkeeper bds 62 Forest
" May T steno 21 Pine bds 25 Preston
" Michael student bds 266 Point
" Michael F woolsorter h 8 Handy
" Morris R carrier P O bds 155 Hudson
" Patrick laborer bds 14 Mulberry
" Patrick prop 231 Butler Exchange h 34 Pennsylvania av [den
" Patrick J baker 93 Weybosset h 250 Wicken-
" Patrick W dentist 76 Dorrance rm 209 rms 109 Aborn
" Peter laborer h 55 Wadsworth
" Peter E riveter h 374 New York av
" Robert V conductor bds 280 Wickenden
" Rose E forewoman bds 103 Pearl
" Sarah widow Christopher h 21 Linwood av
" Sarah J widow Thomas h 330 Bucklin
" Susan B widow h 90 Baxter
" Terrence coppersmith h 86 Hospital
" Thomas teamster h 748 Eddy
" Thomas A jeweler h 175 Brook
" Thomas F cook h 76 Elm [ton
" Walter F mgr Narragansett Hotel h 23 Pres-
" Walter L rent agt N Y, N H & H Union sta rm 311 h 32 Pocasset av
" William sexton Grace Church h do
" William B laborer bds 13 Bassett
" William C police station 6 bds 103 Alverson av
" William L foreman h 49 Bates
" William R jeweler h 26 Huntington av
" Winifred L associate supt Prov Dist Nursing Assn 109 Washington rm 408 bds 62 Forest

FitzPatrick Joseph L com trav h 978 Broad
Fitzsimmons Catharien A widow Thomas F h 194 Plainfield
" Charles A laborer h 20 Darling
" Frank E judge also collector of customs Rhode Island 211 Federal bldg h at Lonsdale
" George H teamster h 90 Blackstone
" Henry sign painter bds 120 Metcalf
" John W driver h 3 Gould's pl
" Margaret J widow Frank W h 23 Duke
" Mary E clerk bds 83 Commodore
" Mary E nurse Helath dept City Hall b 77 Ardoene
" Raymond orderly R I Hospital bds do
" Samuel D rem to Hartford Conn
" Thomas blacksmith h 120 Metcalf
" William jeweler h 46 Landor
Flagg Caleb B h 160 Potter's av
" D Manton W sec and treas 678 Westminster and supt 87 Cromwell h 166 Harrison
" Elmer auto repairer h 45 Althea
" Frank H, B & S h 84 University av
" James M clerk Prov Ice Co bds 210 New York av [av
" John M (Flagg & Simmons) h 210 New York
" Louis T machinist h 153 Reservoir av
" Mamie h 205 Meeting
" William D pres R I Rug Works 678 Westminster 87 Cromwell and 86 Sprague h 166 Harrison
" William R rms 83 Franklin
" & Simmons (John M Flagg, Jesse O Simmons) leather 40 N Main
Flaherty Arthur L, B & S bds 274 Plainfield
" Catharine A sewer bds 253 Huntington av
" Celia B widow Thomas A h 169 Linwood av
" H Anna steno 245 Weybosset b 164 Wendell
" James J mgr 330 Butler Exchange h 121 Fourth
" John brakeman rms 393 Weybosset
" John F rubberworker bds 717 Harris av
" John F stonecutter 274 Plainfield h do
" John P bookkeeper 16 Market sq bds 42 Atlantic av
" Joseph A electrician h 51 Candace
" Joseph H carrier Olneyville P O bds 37 Riverdale
" Joseph H clerk h 14 Bernon
" Lawrence driver bds 274 Plainfield
" Margaret h 31 McDonough
" Martin J cashier h 151 Bridgham [Falls
" Martin J sporting editor Tribune bds at Valley
" Mary operative bds 31 McDonough
" Mary widow Patrick h 42 Atlantic av
" Mary R h 253 Huntington av
" Michael laborer h rear 27 Ship rm 33
" Michael laborer h rear 43 Olney
" Patrick woolsorter h 159 Willow
" Rose jeweler bds 31 McDonough
" Thomas orderly R I Hospital bds do
" Thomas D salesman 16 Market sq bds 42 Atlantic av
" Thomas F jeweler h 242 Amherst
" William rubberworker h 164 Wendell
" William F clerk 389 Charles bds at Pawtucket
" William H janitor Home for Aged Women h do
Flaiger Norma nurse R I Hospital bds do
Flamand Edward laundryworker h 227 Blackstone
Flament Cyriel weaver bds rear 39 Manton av
Flamini Antonio laober h 4 Lake
" Pasquale laborer h 53 Crary
Flanagan Adeline L bds 133 Wesleyan av
" Anna h 271 Blackstone
" Annie h 15 Covell
" Catharine T widow Michael h 23 Regent av
" Catherine M phone opr bds 4 W Park
" Catherine T clerk 212 Westminster h at Central Falls
" Charles clerk 9 Washington
" Charles D osteopath 145 Westminster rms 305 to 310 h at W Barrington
" Charles H (U S N) bds 1691 Chalkstone
" Daniel W (Paquette Safe Co) 256 Richmond rms 277 Washington
" Delia widow John W h 75 W Park
" Edward J barber 504 Westminster bds 89 Power
" Edward M chauffeur bds 161 Laban
" Edward T elevatorman rms 663 Broadway
" Elisabeth V clerk bds 75 W Park
" Ellen bds 15 Elmhurst av
" Ella R sewer bds 161 Laban [herst
" Frances bookkeeper 255 Canal bds 321 Am-
" Francis A (U S N) bds 692 N Main
" Frank J com trav rms 313 Washington

Flanagan
- Frederick F barber h 1691 Chalkstone av
- Hannah Mrs dressmaker 372 Benefit h do
- Harriet bds 72 Rosedale
- James carpenter bds 669 Cranston
- James chauffeur h 87 Blackstone
- James E salesman 180 Westminster bds 39 Comstock av
- James F cableman bds 4 W Park
- James H jeweler h 343 Prairie av
- James J laborer h 185 Hudson
- James J liquors 205 Pine h at Edgewood
- James J motorman bds 321 Amherst
- John foreman 168 Carpenter rms 584 do
- John laborer bds 247 Charles
- John opr h 16 Tuxedo av
- John A h 372 Benefit
- John A watchman 243 Westminster
- John E F sub clerk P O bds 23 Regent av
- John E laborer bds 23 Regent av
- John F molder h 229 Pavilion av [Power
- John H lawyer 1023 Grosvenor bldg h 89
- John J painter h 13 Bosworth [stone
- John T janitor 24 Exchange h 271 Black-
- Joseph L lineman bds 4 W Park
- Leo J electrician 112 Union b 4 W Park
- Margaret h 43 Pope
- Margaret widow Patrick H h 133 Wesleyan av
- Margaret H steno bds 1691 Chalkstone av
- Mary clerk 212 Union rm 608 bds 23 Regent av
- Mary housekeeper 321 Amherst
- Mary widow James h 424 Valley
- Mary A clerk bds 229 Pavilion av
- Mary C music teacher 39 Comstock av bds do
- Mary E teacher bds 1691 Chalkstone av
- Mary G steno 12 Dudley bds 101 Laban
- Mary J bds 105 Nelson
- Mary L teacher technical high school bds 133 Wesleyan av [W Park
- Mary R bookkeeper 175 Westminster bds 75
- Mary V corsetier bds 99 Canton
- Matthew J clerk 136 Charles h 265 Orms
- Matthew W motorman h 306 Manton av
- May clerk Gorham Mfg Co
- Michael H agt h 890 Westminster rm 33
- Michael J grocer 92 Calhoun av h do
- Milley widow George h 56 Wadsworth
- Patrick clerk h 114 Calverley
- Patrick H at bleachery bds 321 Amherst
- Patrick J carrier North Station P O h 692 N Main [Main
- Patrick J jr clerk 81 Exchange pl bds 692 N
- Rosanna C teacher George J West grammar bds 1691 Chalkstone av
- Rose boardinghouse 145 West River
- Rose B bookkeeper 255 Canal bds 321 Amherst
- Sarah S widow Bernard J h 4 W Park
- Simon W clerk 1517 Broad h 1485 do
- Stephen J sexton h 815 Potter's av
- Thomas h 161 Laban
- Thomas, B & S bds 74 Lydia
- Thomas carpenter h 82 Lippitt
- Thomas elevator opr Y M C A rms 208 Pine
- Thomas B clerk bds 4 W Park
- Thomas L foreman Cutler Jewelry Co 7 Eddy h 84 Olney
- Thomas S salesman bds 161 Laban
- T Francis plumber h 100 Lydia
- William F physician 379 Benefit h 5 East
- William J jeweler bds 161 Laban
- William J laborer h 12 Wade
- see FLANIGAN

Flanders Elisabeth h 134 Frankfort
- Josephine steno bds 51 Lancaster
- Mary Mrs h 51 Lancaster

Flandreaux Clarence S track supervisor 407 Union Station h at Meshanticut Park

Flanigan Adeline L teacher bds 133 Wesleyan a v
- Catherine widow Thomas M h 199 Ives
- James E ironworker h 145 Hospital
- Margaret A Mrs h 133 Wesleyan av
- Mary L teacher Technical High school bds 133 Wesleyan av
- see FLANAGAN

Flannelly Margaret J widow Daniel J h 95 Cross

Flannery Bride M died Sept 15 1919
- B mailing room Journal bds 14 Frank
- Herbert night sec Y M C A h 119 Burnside
- John police station S h 61 Cypress
- John J driver Journal bds 14 Frank
- Mary A widow Bernard J h 14 Frank

Flather George S Gorham's h 157 Lenox av

Flater Harry stock clerk 519 Westminster bds 70 Jackson [Carpenter

Flavin Elisabeth clerk 244 Westminster h 58
- John conductor N Y, N H & H b 40 Federal

Flaxman Meyer jeweler h 54 Lippitt

Fleck Anna K milliner h 13 O'Neil
- Augustus weaver h 13 O'Neil
- Elton P motorman bds 711 Cranston
- George H student bds 1409 Broad
- George W deputy sheriff Sixth District Court h 1409 Broad [Cranston
- Gertrude C phone opr 116 Point bds 711
- Oscar machinist h 238 Orms
- Mildred E bookkeeper bds 1409 Broad

Fleckenstein Henry F photo engraver Journal h 345 Blackstone

Fleckhamer Albert J supt h 157 Jewett
- Albert L draftsman 95 Pine bds 157 Jewett

Fleischer Jerome mgr 101 Sabin rm 4 h 107 Elm Grove av [663 Westminster

Fleischmann Co The yeast mfrs and distributors

Fleischman Abraham clerk bds 14 Pratt
- Israel clerk 139 Orms bds North Davis
- Jacob pedler h 1 Bullfinch ct
- Samuel h 14 Pratt

Fleishbein Louis clerk Am Ry Ex bds 78 Wilson

Fleisig Morris B clerk bds 5 Ocean
- Norbert h 5 Ocean
- Samuel clerk B & S bds 5 Ocean

Fleming Alfred fireman h 7 Warren
- Amanda cook h 292 Thayer
- Anna L h 9 Barstow
- Annie I bookkeeper bds 1616 Westminster
- Arthur R engineer h 191 Whittier av
- Bridget widow Nicholas J h 85 Hope
- Catharine L bds 1616 Westminster
- Charles H machinist bds 79 Commodore
- Charles J elevator opr 889 Charles h 79 Commodore
- Delia A clerk bds 63 Arnold
- Edward J driver 56 S Water h 36 Wood
- Elisabeth Mrs h 1616 Westminster
- George A mgr 196 Ives bds 2 Hayward
- George H clerk 1337 Westminster h 102 Ellery
- George H grinder h 193 Huntington av
- Gertrude E clerk B & S bds 68 Academy av
- Grace widow William b 54 Smithfield av
- Harry orderly R I Hospital bds do
- Herman A painter bds rear 571 Harris av
- Howard E finisher h 13 Harriet
- Isabella H widow James h 923 Branch av
- James carpenter bds rear 571 Harris av
- James chauffeur bds 926 Westminster
- James helper h 4 Garrison
- James H salesman bds 63 Arnold
- John chauffeur h 69 Bogman
- John clerk h 39 Constitution
- John polisher rms 289 Fountain
- John E grinder h 10 Vale
- John H fireman Federal bldg h 128 Thayer
- John J h 37 Osborn
- John I clerk Fox Point wharf bds 85 Hope
- John J engineturner bds 61 Carpenter
- John J mason h 17 Reeder [mond
- John J salesman 546 Atwells av h 54 Ham-
- Joseph stevedore bds 63 Arnold
- Lucy B phone opr bds 1616 Westminster
- Luke J ladderman H & L 9 h 68 Academy av
- Madeline E phone opr bds 1616 Westminster
- Margaret clerk bds 68 Academy av
- Margaret F nurse bds 10 Vale
- Margaret M cashier 711 Ind Trust bldg bds 778 Atwells av
- Marguerite E clerk bds 191 Whittier av
- Marie J steno bds 68 Academy av
- Mary jewelryworker bds 198 Bay [minster
- Mary E phone opr 15 Bough bds 1616 West-
- Mary J widow John h 2 Hayward
- Michael J weaver h 258 Amherst
- Nicholas Q jeweler bds 9 Barstow
- Robert G mgr h 33 Hamlin
- Robert J collector 35 Jackson h 38 Abbott
- Robert N clerk Fox Point wharf h 85 Hope
- Robert W steamfitter's helper bds 79 Commodore
- Thomas clerk 196 N Main h 61 Carpenter
- Thomas laborer h 13 Harriet
- Thomas laborer h 198 Bay
- Thomas E salesman h 54 Stewart
- Thomas J D proofreader Journal h 117 Eighth
- Walter W died Jan 8 1919
- William J weaver h 923 Branch av
- William P fireman Texas Co h 1015 Eddy

Flemming Anne F h 518 Dexter
- Annie F bds 409 Potter's av

Flemming
- Catherine bds 83 Jefferson
- Edward M police station 1 bds 409 Potter's av
- Edward M porter h 92 Diamond
- James carpenter h r 159 Croom
- James laborer bds 26 Earl
- John A timekeeper h 69 Messer
- John E clerk h 2 Hollis
- Josephine M dressmaker 409 Potter's av b do
- Kate E bds 409 Potter's av
- Mattie A clerk bds 409 Potter's av
- Michael J h 190 Oxford [dale
- Samuel H clerk 327 W Exchange h at Lons-

Flemmings John J A clerk h 11 Elton
- Mary bds 11 Elton

Fletcher Albert jeweler h 19 West [Pawt
- Alexander C salesman 429 Westminster h at
- Alfred W pres and sec George L Vose Mfg Co 59 Clifford h 74 Portland
- Alice E widow Thomas O h 38 Mitchell
- Alice J clerk 77 Washington rm 214 bds 245 Friendship [160 Broad
- Allinson P tester 709 Hospital Trust bldg rms
- Anna Mrs h 214 Prairie av
- Arthur L (Arthur L Fletcher Co) h at Pawt
- Arthur L Co merchandise brokers 514 Howard bldg [Angell
- Bertha A steno R I Hospital Trust Co bds 181
- Charles jeweler h 735 Potter's av
- Charles treas 1029 Grosvenor bldg h 63 Angell
- Clara B widow Warren h 174 Condon
- David W mgr 113 Point h at East Providence
- Edward G lawyer 1128 Hospital Trust bldg b 105 Parade
- Ella B steno rm 312 State House bds at Pawt
- Eva P rem to Edgewood [olent
- Evelyn S steno 101 Sabin rm 4 bds 40 Benev-
- Everett E steamfitter h 416 Potter's av
- Frank E clerk 1043 Grosvenor bldg h at Medford Mass
- George E clerk at Gorham's bds 309 Plainfield
- George H collector h 119 Clarence
- Harold auto repairer h 109 Livingston
- Hattie F Mrs clerk 73 Dyer bds 383 Pine
- Henry h 103 Parade
- Henry B clerk 20 Market sq h 158 Pearl
- Henry F Mrs bds 181 Angell
- Horace E, B & S h 18 Grover

FLETCHER HORACE N Estate costumers 421 Weybosset and 524 Westminster—See page 1116
- Hotel Co Joseph E Fletcher pres 1029 Grosvenor bldg
- James S commercial agt W U Tel Co 6 Weybosset bds 28 Doyle av [h at Edgewood
- John treas George L Vose Mfg Co 59 Clifford
- John (U S N) bds 35 Regent av
- John (10 Dorr) died Jan 13 1919
- John D L painter h 1 Luther
- John T pianos and talking machines 11 Hartford av h 309 Plainfield
- Jonathan W jeweler h 152 Point
- Joseph salesman 243 Westminster h 91 Beacon av [Waterman
- Joseph E pres 1029 Grosvenor bldg h 151
- Joseph E jr bds 151 Waterman
- Joseph M weaver h 294 Lowell av
- Joseph W jr clerk h 239 Oakland av
- Julia A widow Reuben h 130 Oxford
- Land Co 1029 Grosvenor bldg
- Leslie S student bds 383 Pine [h do
- Louella L Mrs teacher of violin 309 Plainfield
- Lucy E bds 575 Hope
- Margaret widow Jonathan h 274 Eddy
- Maria widow John h 10 Dorr
- Mary operative h 774 Atwells av
- Mary Mrs h 40 Benevolent
- Paul W steamfitter bds 103 Parade [Ivy
- Ralph C salesman 46 Chestnut 2d fl h 173
- Ralph K conductor bds 38 Mitchell [av
- Raymond repairer 15 Union bds 735 Potter's
- Robert laborer h 35 Binney
- Robert A weaver h 75 Parnell [ville
- Robert C electrician 304 Dean h at Georgia-
- Robert G chauffeur bds 733 Cranston
- R Collings teacher of violin h 58 Marion av
- R Leslie asst eng Providence Gas Co Sassafras station h at Edgewood [lic
- Samuel C carpenter 83 Friendship h 524 Pub-
- Sarah P widow Daniel A died April 4 1919
- Stanley R clerk B & S bds 11 Gladstone
- Violet bds 40 Benevolent
- William machinist h 774 Atwells av
- William real estate 49 Westminster rm 513 h 15 Oriole av

Fleur deLis bldg artists' studios 7 Thomas

Fleurant Pierre J auditor Paragon Worsted Co h at Woonsocket

Fleury Joseph Z died July 5 1919
- Rosa deLima widow Joseph Z h 356 Friendship

FLEXOGRAPH MANUFACTURING CO commercial printers also autographic and account registers 45 Willard av—See page 1244

Flickenstein Othilie steno 861 Broad bds 345 Blackstone

Fliegner Ida B bds 38 Laban
- John G h 38 Lapan

Flier Sarah widow John H h 129 Houston

Flight LeRoy J salesman 60 Pine bds 13 Downing

Flink Abe B (B Flink & Son) 24 Chalkstone av h 162 Prospect
- Barney clerk 24 Chalkstone av h 7 Walling
- Benjamin & Son (Abe V) grocers 24 Chalkstone av h 7 Walling
- Fannie dressmaker bds 8 Osborn
- Jacob A ins agent 1109 Turk's Head bldg bds 8 Osborn
- Jean clerk 24 Chalkstone av bds 7 Walling
- Louis clerk 335 Canal bds 21A Camp
- Morris (Manhattan Wholesale Grocery Co) 335 Canal h 21A Camp
- Nathan clerk bds 21A Camp
- Philip salesman bds 21A Camp
- Rebecca widow Juda h 8 Osborn
- Rose steno 335 Canal bds 21A Camp
- Sam H rem to N Y city
- Samuel mgr 335 Canal h 67 Carrington av
- Samuel tailor bds 8 Osborn [Pomfret

Flinkfelt Hjalmer A clerk 89 Weybosset bds 39
- Jacob E laborer h 39 Pomfret

Flinn Edward A towerman h 143 Tockwotton

FLINN see FLYNN

FLINT-ADASKIN FURNITURE CO 245 Weybosset—See page 1137
- Alonzo Mrs h 122 Waterman
- Blood & Co Inc mfg jewelers 94 Point
- Burt W h 136 Latch
- Drusilla P widow William W h 214 Bowen

FLINT DUTEE WILCOX executive offices and service station Allen's av Sherburne and Swan sts automobile salesroom 172 Washington filling station 444 Broad h at Edgewood—See page 1032
- Edith S widow h 116 Laurel av
- Edmund G jr sales mgr 162 Clifford h at Pawt
- Elliott 1118 Turk's Head bldg h 54 Oriole av
- Elsie M teacher bds 113 Oakland av
- Frank H sign painter 44 Washington rm 510 bds 68 Calla
- Frank S tailor 262 Brown h do
- George L h 122 Waterman
- Harvey H foreman h 113 Oakland av
- Harvey J mgr tractor dept Allen's av cor Sherburne h 136 Irving av
- Hyman tinsmith h 301½ Willard av
- Marion J steno 414 Howard bldg b 131 Oakland av
- Ray Cox Mrs h 136 Irving av
- Simon bds 416 N Main
- William F engraver h 68 Calla

FLINT & CO Inc Flint-Adaskin Furniture Co successors 245 Weybosset—See page 1137

Flock John L auto repairer h 15 Julian

Flodin Anna B steno 118 Dyer bds at S Auburn
- Harry toolmaker h 171 Rutherglen av
- Hilda steno 23 Acorn bds at E Providence
- Mabel E clerk 21 Stevens bds at E Providence

Flood Alice J bkpr 91 Sabin bds 106 Jenkins
- Anna died Han 25 1919
- Bernard operative bds 53 Jewett
- Carl master mariner h 87 Byfield
- Charles helper h 15 Ethel
- Charles operative h 152 Plainfield
- Clara sewer bds 121 Hudson
- Elizabeth widow Francis h 30 Grosvenor av
- Emmet file cutter bds 121 Hudson
- Helen A phone opr 162 Dorrance bds at Pawt
- James laborer bds 180 Swan
- James mill hand h 106 Jenkins
- Joseph clerk R R freight h at Pawtucket
- Mary sewer bds 123 Hudson
- Mary widow h 98 Harold
- Olive G clerk bds 121 Hudson
- Patrick laborer h 57 Bergen
- Patrick J laborer h 14 Bryant
- William janitor h 121 Hudson
- William operative bds 152 Plainfield
- William L clerk bds 121 Hudson

Floody Edward F bds 86 Pettis
" Michael J piper h 6 Powdermill
" Peter J machinist bds 6 Powdermill
" Thomas H machinist h 86 Pettis
" William H packer bds 86 Pettis
Flora Mary widow Antonio J h 456 Wickenden
Florance Frank C bond salesman 109 Grosvenor bldg h 562 Hope
Florcyk Antoni opr h 100 Putnam
Florence Café 176–181 Atwells av
" Dress Pleating and Button Covering Co 256 Westminster
" Drug Store 346 Atwells av
Flori Antonio laborer h 551 Union av
" Beniamini laborer h 72 Ethan
" Giacchino laborer h 53 Hillhurst av
" Giuseppe laborer h 18 Piedmont
" Giuseppi weaver h 275 Pocasset av
" Luigi laborer bds 85 Ethan
" Pietro laborer h 85 Ethan
" Ubaldo dry goods 281 Pocasset av h 275 do
Florio Antonio laborer h 28 Crout
" Francesco, B & S h 17 Adams
" Francesco laborer h 21 Jones
" Giovanne laborer h 26 Hawkins
" Giovanne clerk bds 26 Hawkins
" Giuseppe laundryman h 54 Crary
" Pasquale laborer bds 28 Crout
Flower Claude E druggist 277 Plainfield h 224 Eastwood av
" Growers Depot 200 Weybosset
" Martha widow Daniel h 91 Clarence
" Roger woolsorter h 222 Eastwood av
Flowers Roy A clerk and tel opr rm 201 Union sta bds at Riverside
Fluegel Martin salesman 274 Canal h at Pawt
Flux Hans A porter 201 Weybosset b 17 Broad
Flye Myron C brakeman h 853 Elmwood av
Flynn Agnes J clerk bds 55 Commodore
" Albert P laborer h 375 Charles
" Alice R teacher Federal-st school bds 85 Toby
" Ann h 40 Dartmouth av
" Anna bds 87 Abbott
" Anna jeweler bds 74 Willard av
" Anna E bds 18 Hudson
" Annie h 22 Bancroft
" Annie clerk bds 22 Zone
" Annie widow h 26 Joslin
" Annie F rem to Canada
" Benjamin cement worker bds 12 Iroquois
" Bernard F laborer h 12 Iroquois
" Bertha L burler bds 24 Centennial ct
" Bessie C h 252 Rhodes
" Bridget widow Robert M h 186 Ford
" Bridget widow h 17 Lyall ct
" Bridget E widow Michael J h 24 Centennial ct
" Catherine housekeeper 12 Iroquois
" Catharine A h 18 Hyat
" Catherine maid 76 Beacon av bds do
" Catherine Mrs housekeeper 18 Pope
" Catherine widow John F h 175 Wickenden
" Catherine widow Martin h 168 Howell
" Catherine J widow Bernard bds 597 Smith
" Catherine T bookkeeper 86 Page bds 390 Weybosset
" Charles fireman h 67 Wisdom av
" Charles Henry second hand bds 52 Bowdoin
" Charles H consulting engineer h 93 Mitchell
" Charles M machinist bds 399 Plain
" Christopher mason h 337 Dexter
" Christopher S mach h 168 Messer
" Cornelius laborer bds 322 Wickenden
" Cornelius C laborer h 25 Bush
" Cornelius E mgr 1902 Westminster bds 1595 do
" Daniel clerk h 174 Public
" Daniel E clerk bds 44 Oldham
" Daniel S folder h 138 Silver Spring
" Dennis J weaver h 55 Yorkshire
" Edmund W lawyer 87 Weybosset rm 48 bds 252 Rhodes
" Edward plumber h 18 Hudson
" Edward jr, B & S bds 19 Eighth
" Edward A yardmaster h 312 Douglas av
" Edward D died July 15 1919
" Edward E guard h 59 Wallace
" Edward M rms 9 Thomas
" Edward P gold plater h 56 Eudora
" Elisabeth jeweler bds 183 Crary
" Elisabeth C clerk bds 93 Sumter
" Elisabeth C teacher Bridgham grammar school bds 85 Tobey
" Ellen sewer bds 1655 Westminster
" Ellen widow Edward F bds 312 Douglas av
" Ellen widow John h 9 Hedley

Flynn
" Ellen H widow Edward F b 312 Douglas av
" Elmya E h 108 W Clifford
" Emma waitress Prov City Hospital bds do
" Ernest R machinist bds 55 Yorkshire
" Estella P teacher George J West school h 1595 Westminster
" Eva V weigher bds r 18 Capwell
" Fannie seamstress h 82 Goddard
" Fannie F widow Michael J h 60 Pond
" Florance E laborer h 86 Pekin
" Frances A widow Dennis P h 33 Pope
" Francis D bottler bds 118 Roger Williams av
" Francis J real estate agent h 91 Belmont av
" Francis M folder h 129 Livingstone
" Francis T h 82 Goddard
" Frank laborer h 248 Plain
" Frank laborer bds 253 Point [Beaufort
" Frank mfg jeweler 9 Calender 3d floor h 59
" Frank R stock clerk bds 52 Bowdoin
" Frederick J lawyer bds 252 Rhodes
" George F electrician h 142 Charles
" George W proofreader Journal h 19 Tallman
" Gerald W supt Burrows & Kenyon bds 264 Douglas av
" Gertrude G h 22 Bancroft
" Gertrude M clerk bds 52 Bowdoin
" Harry S physician 169 Smith h 186 do
" Hattie clerk bds 55 Commodore
" Helen housekeeper 66 Nolan
" Helen opr bds 1655 Westminster [Rhodes
" Helen C steno 87 Weybosset rm 48 bds 252
" Helen T milliner bds 52 Bowdoin
" Helena C bookkeeper 249 Eddy bds 64 Oak
" Henry machinist bds 59 Beaufort
" Henry W machinist h 128 Wendell
" Howard F bds 93 Mitchell
" Hubert J painter bds 93 Sumter
" Hugh laborer h 253 Point
" Hugh P (Flynn's Towel Supply) bds 100 Carrington av
" Ireno I phone opr bds 37 Cambridge
" James blacksmith bds 443 Benefit
" James carpenter rms 247 S Main
" James laborer h 671 Eddy
" James laborer h 57 Potter's av
" James laborer bds 32 Zone
" James piper h 124 Eastwood av
" James steamfitter h 21 Lynch
" James A h 252 Rhodes
" James A laborer h 118 Donelson
" James C sub clerk P O bds 183 Crary
" James H h 85 Tobey
" James H polisher bds 60 Pond
" James J clerk bds 399 Plain
" James J ins agt 814 Hospital Trust bldg bds 206½ Dudley
" James J jeweler h 206½ Dudley
" James J jeweler h 134 Hendrick
" James J weaver h 149 Veasie
" James M plumber bds 109 Oxford
" James P clerk Journal bds 85 Tobey
" James R baggageman Union station bds 24 Centennial ct
" John chauffeur h 108 Howell
" John cooper h 100 Carrington av
" John jeweler rms 67 Sabin
" John laborer bds 19 Mechanic av
" John police station 7 h 122 Blackstone
" John porter died March 25 1919
" John A lawyer 87 Weybosset rm 48 bds 252 Rhodes
" John B salesman 7 Crawford sq h at Pawt
" John E operative h 55 Commodore
" John F bds 2 Marlborough av
" John F clerk 89 Weybosset b 74 Willard av
" John F clerk bds 138 Silver Spring
" John F machinist bds 12 Iroquois
" John F police station 2 h 284 Smith
" John G bottler bds 118 Roger Williams av
" John H jeweler h 59 Beaufort
" John J driver h 101 Bates
" John J elevatorman bds 98 West River
" John J filemaker h 73 Belmont av
" John J jeweler h 58 Oak
" John J laundryman h 84 Livingstone
" John J sub foreman B & S h 27 Wisdom av
" John K student bds 4 Marlborough av
" John P laborer bds 183 Crary [av
" John R asst mgr 9 Doyle av b 100 Carrington
" Joseph teamster bds 118 Donelson
" Joseph A machinist bds 1655 Westminster
" Joseph M salesman h 11 Esten
" Joseph N police sation 7 h 4 Marlborough av

Flynn
" Joseph P student bds 9 Pembroke av
" J Joseph undertaker 70 Camp h 100 Carrington av
" Katharine F Mrs h 45 Diamond
" Katherine E principal Sisson-st school bds 85 Tobey [Marlborough av
" Katherine M teacher America-st school bds 4
" Lawrence A porter 128 Dorrance h 65 Crary
" Leo student bds 100 Carrington av
" Lillian G steno 100 Stewart bds 1595 Westminster [ford
" Mae A clerk 291 Westminster bds 108 W Clif-
" Marcella opr bds 1655 Westminster
" Margaret h 27 Warren
" Margaret spinner bds 22 Royal
" Margaret widow Edward D h 65 Wisdom av
" Margaret widow Frank M h 131 Robinson
" Margaret L clerk bds 93 Sumter
" Margaret M housekeeper 193 Point
" Margaret M nurse bds 149 Wendell
" Maria J h 27 Warren
" Marion operative bds 58 Seymour
" Mary h 37 Jenkins
" Mary h 347 Williams
" Mary bds 1595 Westminster
" Mary jeweler bds 74 Willard av
" Mary widow Christopher died May 6 1919
" Mary widow bds 443 Benefit
" Mary A h 52 Bowdoin
" Mary A bds 108 W Clifford
" Mary A bds 55 Commodore
" Mary A opr bds 1655 Westminster
" Mary A widow Peter h 93 Sumter
" Mary E h 156 Bath
" Mary E dressmaker h 82 Goddard
" Mary E jeweler bds 22 Zone [Spring
" Mary E steno 415 Charles bds 138 Silver
" Mary J h 22 Bancroft [Power
" Mary J seamstress 291 Westminster bds 165
" Mary M housekeeper 695 N Main
" Mary O Mrs h r 183 Plain
" Maurice J driver bds 344 Plainfield
" May A opr bds 1655 Westminster
" Michael fireman 431 Harris av h 302 Point
" Michael J h 399 Plain
" Myrtle E clerk R R freight bds 18 Hudson
" M Walter lawyer 1002 Grosvenor bldg bds at Westerly
" Patrick h 195 Carpenter
" Patrick gas works h 44 Oldham
" Patrick jeweler bds 22 Nicholas
" Patrick laborer bds 323 Wickenden
" Patrick Estate cigars etc 1902 Westminster
" Patrick F fireman 118 Roger Williams av
" Patrick J fireman h 176 Point
" Patrick J folder h r 18 Capwell
" Patrick J mason h 9 Pembroke av
" Peter laborer h r 593 Wickenden
" Philip H laborer bds 18 Amsterdam
" Raymond student bds 45 Diamond
" Raymond E engineer bds 93 Mitchell
" Raymond V clerk bds 58 Oak
" Richard laborer bds 81 Thurbers av
" Richard F clerk 1 What Cheer av b 12 Iroquois
" Richard J laborer h 76 South
" Robert H dentist 511 Westminster rm 508
" Sarah M saleswoman bds 108 W Clifford
" Sarah T housekeeper 2 Marlborough av
" Sophia h 40 Dartmouth av
" Stella clerk 244 Westminster bds 149 Veasie
" Stephen laborer h 247 Point
" Terrance teamster h 87 Printery
" Theresa rubberworker bds 74 Willard av
" Thomas driver 243 Westminster h 22 Zone
" Thomas fireman h 205 Ives
" Thomas inspector 28 Acorn h 108 Sutton
" Thomas laborer h r 266 Plain
" Thomas laborer h 60 Seymour
" Thomas machinist h 43 Jewett
" Thomas marine engineer h 66 Nolan
" Thomas jr molder bds 66 Nolan
" Thomas E helper h 153 Oak
" Thomas F boardinghouse 43 Jewett
" Thomas F machinist bds 399 Plain
" Thomas F plasterer h 65 Stewart
" Thomas F police station 7 h 18 Amsterdam
" Thomas F weaver h 52 Bowdoin [a
" Thomas J (Flynn & Mahoney) h 18 Cole
" Thomas L clerk bds 22 Zone
" Walter F student bds 45 Diamond
" William A engineer 275 W Exchange bds 59 Beaufort
" William A machinist bds 118 Donelson

Flynn
" William A police sta 6 h 51 Dora
" William E dentist 511 Westminster rm 306 h 18 Woonasquatucket av
" William F clerk 309 Smith h 128 Jewett
" William F salesman bds 62 Warren
" William H watchman 1890 Westminster h 19 Woonasquatucket av
" William J salesman 100 S Water h at Tiverton
" William N ladderman H & L No 1 h 45 Diamond
FLYNN WILLIAM S lawyer 87 Weybosset suite 48 bds 252 Rhodes—See page 1174
" & Mahoney (Thomas J Flynn, John C Mahoney) lawyers 1412 Turk's Head bldg
" see FLINN
FLYNN'S TOWEL SUPPLY (Hugh P and John R Flynn) 9 Doyle av—See page 1173
Fobert Charles jeweler h 146 Colfax
Fobes Edson W asst physical director Y M C A h 170 Early
Foehr George W pres and treas 226 Butler Exchange h 57 Woodman
Fogarty Adele bds 15 Covell
" Albert machinist bds 280 Chalkstone av
" Emma F widow John C bds 106 Burnside
" Frederic J h 28 Spencer
" George C coal and wood 18 Plainfield h 34 Beaufort
" George P clerk 18 Plainfield bds 34 Beaufort
" James J (Philip Fogarty & Sons) h 8 Dawson
" John E woolsorter h 6 Moy [av
" John F (Philip Fogarty & Sons) h 792 Atwells
" John F stonesetter bds 164 Alverson av
" John J helper h 34 Chambers
" Joseph A reporter Prov News bds 792 Atwells av [Pocasset av
" Joseph P salesman 87 Weybosset rm 49 h 17
" Lucy h 173 Valley
" Margaret E h 59 Chatham
" Margaret V phone opr bds 164 Alverson av
" Martin J stonecutter h 164 Alverson av
" Mary E housekeeper bds 6 Moy
" Michael chauffeur h 1015 Chalkstone av
" Patrick teamster h 30 Howard
" Philip h 59 Chatham
FOGARTY PHILIP & SONS (J F, P H, J J) coal also wholesale grocers 51 Atwood—See page 1096
" Philip H (Philip Fogarty & Sons) h 137 Wallace
" Thomas F instructor Prov Trade School
" see FOGERTY
Fogel Balthasar C h 34 Spencer
Fogell Charles F car insp h 52 Oregon
" David jeweler h 20 Early
" Ellen widow Samuel h 101 Hospital
" Ethel jeweler bds 101 Hospital
" Herbert jeweler bds 101 Hospital
" Joseph, B & S h 202 Eastwood av
" Samuel h 183 Douglas av [h do
Fogerlund John E teacher of music 59 Marion av
Fogerty Harold F bds 220 Hamilton
" William J plumber h 220 Hamilton
" see FOGARTY
Fogg Carriebell widow John S h 40 Carter
" Charles Blake, Home for Aged Men and Aged Couples
" Jeannette Mrs h 19 Amherst [ster
" William B clerk 355 Valley h 1432 Westmin-
Fogli Maurice baker h 126 Delaine
Foisy Hormidas J asst mgr 108 Weybosset bds at Pawtucket
" Joseph N treas 145 Summer h 2 Providence
Folco Antonio laborer bds 62 Ridge
" Carmine laborer bds 62 Ridge
" Giovanni helper h 25 Malvern
" Giovanni laborer h 18 Swiss
" Giuseppi laborer h 16 Nahant
" Salvatore laborer bds 62 Ridge
" Tommaso laborer h 522 Charles
Foley Ann h 91 Vernon
" Anna maid Butler Hospital bds do
" Anna L fitter bds 10 Primrose
" Annie M bds 60 Trask
" Arlio nurse R I Hospital bds do
" Bernard plumber bds 60 Trask
" Bridget cook bds 14 Parkis av
" Catherine h 259 Valley
" Catherine bds 45 King Philip [1919
" Catherine E widow Michael A died March 10
" Catherine F bds 49 King Philip
" Catherine L bookkeeper 511 Westminster rm 406 bds 223 Sumter [Danforth
" Charles A salesman 243 Westminster bds 72

Foley
" Delia cleaner 520 Hope bds do
" Ellen widow John h 521 Plainfield
" Emma M bookkeeper 130 Fountain bds 198 Pearl
" Eugene clerk 461 Eddy bds 29 Miner
" Frederick A salesman h 29 Miner
" Gertrude A steno 511 Westminster rm 406 bds 223 Sumter
" Helen M operative bds 22 Evergreen
" James shipping clerk 304 Pearl h 205 Althea
" James A rem to Brockton Mass
" James F ironworker h 203½ Althea
" James H laborer h 167 Messer
" James H real estate 49 Weybosset rm 2 h 80 Wesleyan av
" James H jr clerk B & S bds 59 Glennam
" James S foreman 315 Tockwotton h at E Prov
" Jessie B widow Sandford M bds 65 Weymouth
" Johanna widow John h 10 Primrose
" John B (J B Foley & Co) h 262 Point
" John E (Franklin Premium Co) 511 Westminster rm 406 bds 223 Sumter
" John E porter 313 W Exchange h 188 Wood
" John J bds 521 Plainfield
" John J clerk h 27 Constitution
" John J jeweler bds 43 Richardson
" John J plumber h 109 Tobey [ton
" John J F sheetmetal worker rms 265 Washing-
" John J supt 7 Beverly rm 19 h 576 Hope
" John J weaver h 49 King Philip
" John M foreman 55 Point h 60 Trask
" John W (U S N) h 34 Ruggles
" Joseph painter h 73 Common
" Joseph C rem to Fall River Mass
" Joseph P machinist h 33 Cherry
" Josephine bookkeeper 39 Charles bds 127 Elm Grove av
" J B & Co (John B Foley) printers 44 Washington rm 308
" Katherine L teacher Temple-st school bds 262 Point
" Kathryn I phone opr 1137 Broad b 60 Trask
" Louise F steno N E L Co Turk's Head bldg bds 10 Primrose [Point
" Marie W bookkeeper 45 Borden bds 262
" Mary A h 49 King Philip
" Mary A widow Dennis h 115 Prairie av
" Mary E bookkeeper h 127 Elm Grove av
" Mary J officers' maid Butler Hospital bds do
" Mary L clerk 4 Blount bds 56 Reynolds av
" May A bookkeeper 511 Westminster rm 406 bds 223 Sumter
" Nora M bds 49 King Philip
" Olney h 156 Hudson
" Patrick J clerk 118 Richmond bds 42 Oldham
" Patrick J clerk h 124 Sheldon
" Peter painter bds 25 Barnaby
" Peter A Rev asst at Cathedral h 26 Pond
" Richard J asst supt 814 Hospital Trust bldg h at E Providence
" Theresa V operative bds 22 Evergreen
" Thomas ins agt 1109 Turk's Head bldg bds at E Providence
" Thomas soapmaker rms 995 Westminster
" Thomas E foreman h 43 Ardoene
" Tinothy helper rnms 677 Westminster
" Timothy J police sta 2 h 292 Sayles
" William A clerk 144 Allen's av h 192 Rhodes
" William H mailing room Journal bds 60 Trask
" William L laborer h 72 Danforth
Folger Clarence E laborer h 25 Hospital
" Clarence E lieut Engine 21 h 67 MtHope av
" Franklin B elevatorman h 29 Oldham
Folgo Benedetto h 317 Atwells av
" Ernest jeweler bds 317 Atwells av
" Herman C barber 144 Washington h 417 Potter's av
" Lawrence J salesman h 171 Federal
Follansbee Alice J Mrs nurse h 658 Cranston
" Charles G F engineer 722 Eddy h 62 Wendell
" Elmer O chauffeur h 244 Bowen apt 9
" Frank E engineer h 74½ Bridgham
" Gladys E clerk bds 74½ Bridgham
Follensbee Bryon F foreman mason 410 Union sta h at Lakewood
" George H machinist h 20 Sackett
Follett A E widow h 150 Massachusetts av
" Benjamin B salesman 208 Union h at Shawomet Beach
" Carrie M widow Herbert S h 798 Broad
" Chester A trainman bds 798 Broad
" Chester E motorman h 61 Thurston
" Christine B bookkeeper 234 Washington bds 150 Massachusetts av

Follett
" Emmeline J widow bds 62 Camp
" Frank B pres and treas F M Ballou Co Fisk near Broad h 16 Hanover
" George A sec F M Ballou Co h at Central Falls
" George D h 1323 Broad
" Herbert jeweler bds 44 Gladstone
" Idella E Mrs real estate 75 Westminster rm 27 h 379 Elmwood av [18 Sprague
" Leon H illustrator 605 Union Trust bldg h
" Lester rem to Hamilton Ohio
" Mabel E bookkeeper bds 61 Thurston
" Nellie A clerk 417 Westminster h 61 Thurston
" Roy W instructor B U h 42 Hazard av
" Ruth I steno 17 Exchange pl bds 379 Elmwood av
" William L opr h 266 Weybosset rm 7
Follette Louis N janitor rms 12 Broad
Follis Beatrice bookkeeper h 20 Redwing
" Harry stonesetter bds 20 Redwing
" Viola steno 1109 Hospital Trust bldg bds 20 Redwing
" William stonesetter h 20 Redwing
Folsom Clementine C clerk 716 Grosvenor bldg bds 83 Burnett
" Earl W clerk 66 S Main h 660 Cranston
" Fred W clerk 7 Crawford h 12 N Main
" George E carpenter h 660 Cranston
" Henry F (J N Folsom & Son) h 83 Burnett
" John N (J N Folsom & Son) h 83 Burnett
" John N & Son (Henry F) blacksmiths 497 Pine
" Leonard W, Am Screw Co h 29 Bates
" Leonard W jr operative h 54 Bates
Folwell Sarah housekeeper 9 Astor
Fonce Albert clerk h 326 Willard av
Fondetti Dominick filecutter h 97 Putnam
" Mathew laborer h 99 Fairview
Fondi Carmine baker bds 128 Sutton
" Paride baker 125 Sutton h do
Fones Harris G bookkeeper R I Hospital Trust Co bds at Washington
Fonseca Antonio (Fonseca Bros) h 387 Eddy
" Antonio laborer h 33 East [den
" Bros (Louis and Antonio) barbers 133 Wicken-
Fontaine Arthur sec Humes Construction Co 76 Dorrance rm 408 h at Pawtucket
" Benjamin, B & S h 134 Hendrick
" Donalda winder bds 44 Herschel
" Edward barber 42 Westminster h at Johnston
" Edward carpenter bds 64 Bridgham
" Ernest bds 44 Herschel
" George T blacksmith's helper bds 155 Vinton
" Harry C wheelwright bds 155 Vinton
" John F h 38 Herschel
" Joseph filecutter h 113 Delaine
" Joseph G weaver h 6 Merino lane
" Joseph O blacksmith bds 155 Vinton
" Leo E A student bds 940 Broad
" Mary R winder bds 44 Herschel [Vinton
" Maybelle milliner 143 Westminster bds 155
" Nelson carpenter h 43 Yale av
" Noe died Oct 8 1919
" Noe Mrs h 940 Broad
" Phileas weaver h 44 Herschel
" Phileas jr chauffeur h 40 Herschel
" Philip F conductor h 117 Oakland av
" Rosalma M bds 44 Herschel
" William h 41 Bates
" William J jeweler h 24 Wayward
" see FOUNTAIN and LAFONTAINE
Fontanarosa Demetria widow h 201 Atwells av
" Giuseppe clerk bds 201 Atwells av
" Minotti mgr 213 Atwells av bds 201 do
" Richard clerk bds 201 Atwells av
Fontane Antonio foreman 86 Page h 153 Sutton
" Charles jeweler h 2 Swiss
" Clementina widow h 2 Swiss
" Giuseppe embalmer bds 2 Swiss
" Lorenzo jeweler bds 2 Swiss
Fontanelli Bartholomew driver h 10 Trainor
Fontes Anthony E salesman h 22 Mansfield
" Caesar laborer h rear 42 Wickenden
" John fireman h 68 E Transit
" John laborer h 96 Gano
" John screw worker h 18 Dove
" Joseph operative h 91 Transit
" Joseph jr screw worker bds 83 John
" Joseph M L jeweler h 175 Ives
" Joseph P repairman 15 Bough bds 20 Covell
" Joseph R janitor h 179 Transit
" Manuel driver h 1 Thayer
" Manuel electrician h 87 Transit
" Manuel laborer h 110 Sheldon
" Victor M machinist h 34 Smithfield av

Fontneau Francis G jeweler h 14 Haswell [av
Foote Catherine R clerk 112 Union h 125 Webster
" Charles L clerk h 182 Webster av
" Edgar H baker h 150 Burnside
" Frederick W supt 58 Warren h 34 Fuller
" Freeman died March 1 1919
" Gladys A clerk 430 Howard bldg bds 182 Webster av
" Harry laborer bds 150 Burnside
" John rms 96 Broadway [Prov
" Louis W salesman 156 W Exchange h at East
" Robert N salesman 424 Hospital Trust bldg bds 125 George
" William foreman h 27 Glenham
Foran Ellen stock clerk h 55 Vernon [Eighth
" James ins agt 520 Grosvenor bldg h 151
" John laborer h 144 Julian
" Mary Mrs clerk h 144 Julian
" Nettie h 55 Vernon [144 Julian
" Thomas E elevatorman Union Trust bldg bds
Forand Hormisdas coremaker h 58 Leach
Forber Leon actor h 47 Richardson
Forbes Anna R H widow Charles h 64 College
" Annette A widow bds 54 Grand View
" Annie E Mrs bds 156 Bath
" Cora R Mrs ostrich feather dresser 833 Westminster rm 3 h 141 Atlantic av
" Daniel J 76 Dorrance rm 309 h 3 West Park
" Dorothy E pianist bds 54 Grand View
" Elizabeth L teacher Thomas A Doyle school bds 132 Jenkins
" Frank E machinist h 54 Grand View
" George bds 386 Pine
" Jane D widow Kenneth D h 132 Jenkins
" Lithograph Co 17 Exchange rm 219
" Louise M dentist 334 Westminster rm 405 h 38 Douglas av
" Lucy Mrs polisher bds 105 Laura
" William D map mounter 26 Custom House st rm 24 bds 132 Jenkins
" William W machinist h 10 Common
Forcarelli Eulaterio laborer bds 14 Tower
" Luigi jeweler h 218 Wallace
" Rocco laborer bds 14 Tower
Forcetti Carmine laborer h 121 Acorn
Forchini Giovanne chauffeur h 214 Atwells av
Forcier Charles E salesman 330 Canal bds at Arctic
" Henry E salesman 225 Canal bds 38 Taylor
" Ovid laborer h 217 Amherst
" Peter boilermaker bds 217 Amherst
" see FORTIER
Ford Ada F steno 9 Codding bds 50 Adelaide av
" Agnes B asst treas and bookkeeper Vesta Knitting Mill h 11 Lenox av
" Agnes J widow Joseph L h 83 Goddard
" Albert H cashier 412 Grosvenor bldg h at Edgewood
" Albert H weaver h 100 Unit
" Albert R chauffeur h924 Broad
" Andrew salesman rms 40 Stewart
" Anthony engineer h 198½ Willard av
" Anna W Mrs h 42 Joslin
" Catherine widow Samuel h 26 Ida
" Charity widow Frank h r 87 Bates
" Charles E jeweler h 461 Pine
" Charles N porter 243 Westminster
" Chester F bookkeeper 87 Weybosset rm 40 h 99 Indiana av
" Clarine M Mrs bds 225 Whittier av
" Earl clerk bds 80 Wisdom av
" Edith widow h 346 Wickenden
" Edward helper 106 N Main
" Edward J helper bds 150 Oak
" Eliza A widow bds 72 Sampson av
" Ernest baker h 122 Eliza
" Ernest C, B & S h 104 Unit
" Francis insurance 62 Benefit h do
" Francis W bds 110 Florence
" Franklin D died April 1919
" Frederick G h 41 Lynch
" George foreman 7 Beverly rm 5 h at Attleboro Mass [Amherst
" George F master mechanic 52 Valley h 196
" George Leo bookkeeper bds 110 Florence
" George L accountant 722 Ind Trust bldg bds 196 Amherst
" George W carpenter h 99 Indiana av
" Harriet J B widow William A h 167 Courtland
" Henry H auto repairer h 72 Sampson av
" Hiram M foreman 355 Valley h at Howard
" Howard V electrical engineer bds 196 Amherst
" Irene L clerk 1890 Westminster b 196 Amherst
" I Mrs janitress Strand theatre b 67 Arthur av
" James B driver bds 9 West

Ford
" James E weaver bds 26 Ida
" Jennie weaver bds 26 Ida
" Jennie O nurse 122 W Clifford bds do
" John driver h 486 Atwells av
" John junk pedler bds 104 Lockwood
" John laborer h 14 Avery
" John laborer h 41 Joslin
" John A bds 150 Oak
" John E clerk 599 Westminster h 9 Hayward
" John J, B & S h 18 Bough
" John J rubberworker bds 147 Somerset
" John T died Nov 27 1919
" Joseph laborer h 14 Olney
" Julius G cashier Allen's av h 150 Indiana av
" J Parker treas 70 Ship h 19 Grotto av
" Kate h 102 Lester
" Kitty h 12 Bemis ct
" Levi A draftsman 241 Harrison bds at N Attleboro Mass [134 Tenth
" Lewis S collector 139 Mathewson rm 210 h
" Lillian housekeeper 17 Kirk
" Louise M widow James J h 160 Hanover
" Margaret widow Michael h 104 Carpenter
" Margaret E phone opr bds 104 Carpenter
" Martin C h 122 W Clifford
" Martin C (Astor Hotel) died Dec 8 1919
" Mary A widow Patrick h 847 Douglas av
" Mary A widow Philip h 24 Groton
" Mary E clerk bds 196 Amherst
" Mary E clerk bds 147 Somerset
" Mary E widow John F h 150 Oak
" Michael A physician 11 Lenox av h do
" Michael P driver 313 Weybosset h 160 Oak
FORD MOTOR CARS Dutee W Flint office Allen's av, Sherburne and Swan sts salesroom 172 Washington—See page 1032
" Patrick operative bds 229 Chestnut
" Payton R porter h 87 Howell
" Perry Co mfg jewelers 70 Ship
" Rachel J maid bds 154 Elmwood av [av
" Robert R clerk 33 Exchange pl h 80 Wisdom
" Rose h 407 Benefit
" Roselle P 3d asst supt R I Hospital bds do
" Samuel B filecutter h 84 Putnam
" Sarah T operative bds 196 Amherst
" Stanley E clerk 54 Weybosset bds at Tarkiln
" Terrence W painter h 110 Florence
" Theresa A V clerk 162 Clifford bds 104 Carpenter
" Thomas F jeweler bds 147 Somerset
" Thomas P laborer h 147 Somerset
" Walter F machinist bds 196 Amherst
" William porter h 17 Kirk
" William A clerk 292 Westminster h 102 Bates
" William A packer 327 W Exchange h 42 Zone
" William J machinist h 92 Parnell
" W clerk 180 Westminster [burn
Fordham Egbert S salesman 9 Federal h at Au-
Foreman Edward P accountant bds 24 Lillian av
" Edward P engineer 260 W Exchange rms 10 Foster
" Florence G bookkeeper N E L Co, Turk's Head bldg h 74 Providence
" James clerk 122 Fountain bds do
Forest Aurela J organist Strand theatre h 46 Bridgham
" Charles foreman 107 Stewart
" Charles A mgr 86 Weybosset rm 22A h 1608 Westminster
" Corinne cashier 86 Weybosset rm 22A bds 1608 Westminster
" Grace clerk 244 Westminster bds at E Prov
" see FORREST
Foresters Independent Order of High Court of R I office 241 Grosvenor bldg
Forgue Armand laborer h 11 Winsor
" Arsene, B & S h 11 Winsor
" Gilbert pool 683 Atwells av h at Esmond
" Homer H motorman h 847 Elmwood av
" Lucien J motorman h 34 Perry
Forkin Patrick laborer h 67 River av
Forleo Cosmo asst pastor StAnn's church h 7 Touro
Forlingiri Giovanne laborer h 175 Dora [av
Forloney Frank J sub carrier P O bds 99 Beacon
" Frank V chef h 99 Beacon av
" Madeline R steno 7 Beverly rm 12 bds 99 Beacon av
Forloni John h 71 Cranston
Forman Isaac provisions 69 Gay h 249 Blackstone
Formanto Antonio cook bds 25 Vernon
Formichelli Ferdinando h 47 Ring
Formicola Ciro fileworker h 21 Gesler

Fornari Anthony machinist bds 27 Arthur av
" Benedetto laborer h 27 Arthur av
" Giuseppi laborer h 14 Tower
" Louis (Modern Dental Laboratory) 350 Westminster bds 14 Tower
" Mollie dressmaker bds 14 Tower
Forney Ed W mechanic 502 Industrial Trust bldg bds Pine
Forrest Albert operative h 70 Capron
" David rms 22 Forest
" Frank A conductor h 69 Capron
" Henry P driver bds 3 Putnam
" James C foreman 389 Charles h at Pawtucket
" John W asst undertaker h 571 Broad
" John W salesman 243 Westminster
" Joseph P laborer bds 93 Appeton
" Leucetta V domestic bds 365 Elmwood av
" Mary A widow Daniel bds 25 Taber av
" Mary E bds 227 Waterman
" Mary E widow Thomas h 3 Putnam
" Minnie A widow Pierre h 93 Appleton
" Raymond Mrs cashier 28 Pine h 93 Appleton
" Samuel laborer h 22 Huron
" William G carpenter 121 Wilson
" see Forest
Forrester Cecil F fireman h 15 Rosebank av
" Janet L widow Robert died July 15 1919
" Margaret S bookkeeper 46 Chestnut bds 118 Pitman
" Marion P bds 118 Pitman
Forsberg Arthur C chauffeur bds 317 Plain
" August J carpenter h 11 Day
" Carl J foreman h 317 Plain
" Charles O enameler h 28 Day
" Clarence G engraver bds 317 Plain
" Conrad E chauffeur 37 Canal bds 317 Plain
" Edith maid bds 47 Harvard av
" Ernest W timekeeper bds 4 Dayton court
" Ethel M steno 54 Exchange pl bds 317 Plain
" Frank A chauffeur bds 317 Plain
" Frits jeweler bds 4 Dayton ct
" Harry C wiredrawer bds 23 Adelaide av
" Henry V conductor bds 11 Day
" John A painter h 32 Trask
" John A wire drawer h 4 Dayton ct
" Olga A clerk 275 Westminster rms 279 Benefit
" P John, B & S h 46 Pekin
" Rose H clerk 275 Westminster rms 279 Benefit
" William A machinist bds 11 Day
Forsell Albert N clerk bds 63 Beacon av
" Edward F foreman 7 Beverly rm 17 h 87 Hamlin
" Erik H died
" Hilma G widow Rev John P h 63 Beacon av
Forshner Charles T carpenter b 151 Bridgham
Forslund Ellen C forewoman bds 178 Briggs
" Harry W rem to E Providence
" John E toolmaker bds 178 Briggs
" John H blacksmith h 178 Briggs
" Walter W bds 178 Briggs
Forss John, Screw Co h 126 Silver Spring
Forster E P salesman 17 Exchange rm 312 h at Portland Me
" see Foster
Forsyth Alice teacher Hope High bds 137 Camp
" Clarence R student bds 121 Lippitt
" Doris clerk 157 Orange bds 52 Lester
" Edward F janitor h 4 Spring
" Emily T widow William S h 85 Evergreen
" George A jeweler bds 85 Evergreen
" James machinist h 11 Powder Mill
" John P died Jan 25 1919
" Lulu M teacher Knight-st kindergarten bds 493 River av
" Mary A widow Byron h 27 Deborah
" Mary E clerk 1065 Westminster bds 66 Plenty
" Peter G R bookkeeper R I Hospital Trust Co h 24 Sarah
" Samuel D carpenter h 121 Lippitt
" William A clerk bds 85 Evergreen
" William D, B & S h 37 Norwich av
Forsythe Chester E bds 316 Blackstone
Fort Charles E h 167 Ivy
" Dummer Mills office 17 Exchange rm 115
" John laborer h rear 500 Wickenden
" Nicholas, B & S bds 21 Federal
Forte Amato laborer h 3 Hall
" Daniel A (Forte & DiStephano) bds 99 Tell
" Giovanni fireman h 67 Arthur av
" Ruberto machinist h rear 39 Ridge
" & DiStephano (Daniel A Forte, Giovanni DiStephano) barbers 16 Plainfield
Fortek Frank weaver h 142 Delaine
Fortes Aniceto barber 112 Wickenden h 244 India
" Antonio sailor h 44 Pike
" John laborer h rear 508 Benefit
" John laborer h r 500 Wickenden
" Simon laborer h rear 46 Wickenden
" Joseph laborer bds 34 Link
" Manuel laborer h 492 Benefit
Forth George laborer bds 43 Burton
Forti Domenico laborer h 117 Ring
" Emilio laborer h 363 Hawkins
" Pasquale baker 302 Hawkins h 654 Charles
Fortier David jr molder h 44 Lynch
" Frank W carpenter h 104 Unit
" Jules H bookkeeper Paragon Worsted Co h at Woonsocket
" see Forcier
Fortin Addie L Mrs h 293 Fountain
" Adrian cotton merchant bds 196 Harrison
" Adelard J machinist h 80 Corliss
" Annette M rem to Montreal
" Arthur salesman 309 Canal h at Pawtucket
" Cyrille jeweler h 14 Gay
" Eugene second hand bds 20 Kinfield
" Frank overseer Merino lane h 20 Kinfield
" Frank A laborer h 20 Kinfield
" Fred F salesman 110 N Main h 198 Harrison
" George carpenter h 25 San Souci
" George H sub foreman B & S h at Pawtucket
" Henry rem to Boston Mass
" Phidine overseer h 20 Kinfield
" Wilfred carpenter h 49 Howard [Thornton
Fortini Albert driver Amer Railway Ex bds at
" Amedeo driver h 188½ Atwells av
" Arthur chauffeur bds 188½ Atwells av
" Domenico driver h 337 Plainfield
Fortuna Enrico rem to E Providence
Fortune Frank T weaver h 410 Plain
" George J (George J Fortune & Co) liquors 10 Weybosset h 84 Farragut av
" Walter rubberworker h 358 Valley
Fortunelli P cook rms 11 Pratt
Forys Walter opr h 17 Putnam
Forsberg see Forsberg
Foss Emily B widow Phineas h 28 Somerset
" Harry salesman h 511 Cranston
" Henry D draftsman bds 193 Cass
" -Hughes automobiles 206 Elmwood av
" H C Mrs clerk 166 Westminster h 511 Cranston [Somerset
" Lillian B teacher Lexington-av school bds 28
" Mary I widow Charles H bds 460 Fountain
" Susie clerk 156 W Exchange h 167 Williams
" William wireworker h 207 Rhodes
" William H foreman h 120 Lenox av
Fossa Albert barber bds 38 Wallace
" Antonio laborer h 38 Wallace
" Francesco cigarmaker bds 330 Atwells av
" Michele A tailor h 71 Spruce
Fossier see Fortier
Foster Abraham B clothing also barber and storage 512 N Main h do
" Albert H salesman bds 9 Redwing
" Albert T teacher violin h 114 Francis
" Alice L (J A Foster Co) bds at Warwick
" Alice L widow bds 25 W Friendship
" Althea nurse rms 547 Elmwood av
" Andrew A chauffeur bds 67 Pekin
" Anna widow Samuel J died Oct 12 1919
" Anna O teacher Montague-st school h 37 Creighton
" Annie Mrs h 14 Chestnut
" Archie overseer h 141 Stansbury
" Arthur mgr 27 Washington h 33 Landor
" A Ethel librarian Elmwood Public Library h 175 Congress av
" A E (Acme Garage) 2½ Major
" Caroline widow Charles bds 15 Ogden
" Charles weaver bds 67 Julian [ton
" Charles A carpenter 110 Power h at Washing-
" Charles E salesman 41 Fountain h at Pawt
" Charles H ins agt 402 Union Trust bldg h at Pawtucket
" Charles S clerk 56 Exchange pl h 198 Hanover
" Clara L Mrs sec First Baptist Church h at Auburn
" Cora M widow Thomas S h 84 Burnside
" David S real estate 418 Howard bldg h at Edgewood [Auburn
" Dorothy asst cataloguer B U Library bds at
" Edith R housekeeper 72 Waterman
" Edward slater h 312 Blackstone
FOSTER EDWARD C dye stuffs and chemicals 100 Fountain rm 211 works Cove st h 67 Humboldt av—See page 1086

Foster
" Edward W mason h 39 Barrows
" Edward W upholsterer h 213 Linwood av
" Elizabeth clerk 9 Empire bds 80 Summer
" Elizabeth widow h 136 Codding [dent av
" Elizabeth J L widow Edward W h 266 Presi-
" Elizabeth L bds 266 President av
" Elsie forewoman bds 203 Friendship
" Frances L h 274 Broad
" Frances S bds 315 Thayer
" Frank chauffeur h 12 Chapin av
" Frederick L salesman h 20 Moore
" Frederick R, B & S h 79 Radcliffe av
" F Leon 610 Grosvenor bldg h 125 Tabor av
" George A bookbinder 60 Weybosset rm 6 h 187 Alabama av
" George A see 56 Exchange pl rms 709 Wash
" George E upholsterer 112 Elmwood av h 213 Linwood av
" George F teamster h 41 Henrietta
" George H second hand h 482 Hartford av
" George W inventor h 223 Lexington av
" Harry jeweler bds 204 Rhodes
" Harry L clerk 209 Westminster h 23 Violet
" Henry B salesman rms 272 Benefit
" Henry E laborer bds 3 Hoyle
" Herbert A machinist bds 84 Burnside
" Herbert C machinist rms 160 Broad
" Herbert V draftsman bds 482 Hartford av
" Horace L machinist h 23 Violet
" Howard S electrician bds 84 Burnside
" Ida M bds 30 N Court apt 36
" Irving M jeweler bds 19 Gallup
" James foreman rms 148 Broadway
" James A died May 15 1919
" James F h 74 Pekin
" Jerry B bds 25 Violet
" John H died May 14 1919
" Joseph W D h 588 Broad
FOSTER J A CO watches jewelry diamonds etc 69 Dorrance—See page 1168
" J LeRoy pres 69 Dorrance and pres 14 Merrill bds at Warwick
" Louis T 18 S Water h 6 Olive
" Louisa Mrs h 22 Perkins
" Louise Mrs h 802 Douglas av [Falls
" Lucius H carpenter 42 S Water h at Valley
" Manuel laborer h 598 Wickenden [ning
" Margaret M audit clerk B U bds 25 E Man-
" Marjorie bds 40 Taber av
" Mary died March 3 1919
" Mary E widow John H h 1182 Chalkstone av
" Maude widow h 836 Douglas av
" Maurice machinist bds 204 Rhodes
" Minnie E bds 203 Friendship
" Myra Mrs rubberworker h 63 Cranston
" Ralph Leete designer 42 Pine h 268 President av
" Richard driver h 19 Gallup
" Robert G treas 56 Exchange pl h 125 Congdon
" Rose M clerk bds 204 Rhodes
" Samuel foreman h 204 Rhodes
FOSTER-SMITH CO automobiles and service station 7 Dorrance—See page 1036
" S James broker and mgr (E & C Randolph) 103 Grosvenor bldg h 117 Waterman
" Theodore W pres and treas Theodore W Foster & Bro Co h 78 Waterman
" Theodore W & Bro Co mfg jewelers and silversmiths 100 Richmond
" T Clyde vice pres Theodore W Foster & Bro Co h 315 Thayer apt 6
" Walter S h 55 Blackstone boul
" William h 71 Ship
" William C watchman h 65 Wadsworth
" William C 100 Richmond h 24 University av
" William E librarian Prov Public Library h 240 Bowen
" Z Myrtle clerk milk dept 245 Canal bds 25 E [Manning
" see Foster
Fotas Joseph laborer h 36 Link
Foti Carmelo laborer h 19 Piedmont
Fotnellis Perry restaurant 29 Fountain h 1 Tower
Fouchecourt Paul barber 718 Cranston h 716 do
Foulkes Ethel clerk B & S bds at E Providence
" Robert compositor Journal h at E Prov
" W S compositor Journal bds at E Prov
Founds John R motorman h 43 Mitchell
Fountain Charlotte R Mrs dressmaker 2 Richardson bds do
" Jesse D machinist h 30 Robinson
" Laonel M conductor h 2 Richardson
" Louis rem to Bristol
" Mary Mrs h over 369 N Main
" Paul L glasier h 197 Pond

FOUNTAIN ST GARAGE 357 Fountain—See page 1042
Fountaine see Fontaine and LaFontaine
Fournier Abbe silversmith h 203 Harrison
" Albert cigarmaker h 211 Hanover
" Albert machinist bds 203 Harrison
" Albert J jeweler h 197 Prairie av
" Alfred blacksmith h 49 Barton
" Armand L machinist h 52 River av [av
" August overseer Joslin Mfg Co h 643 Manton
" Augustine M variety 491 Cranston h 487 do
" Blanch C steno 430 Howard bldg bds 124 Chapin av [Carpenter
" Celia hairdresser 424 Howard bldg bds 58½
" Charles V steamfitter h 174 Manton av
" Claudia R music teacher 385 Westminster rm 15 h at Pawtucket
" Corinne Mrs dry goods 213 Cranston h 124 Chapin av
" Delia Mrs fitter h 489 Public
" Edgar J A draftsman bds 1279 Broad
" Ellen M widow Joseph H h 32 Helme
" Elno R bookkeeper Ind Trust Co bds 1279 Broad
" Emory A folder h 34 Nichols
" George second hand h 628 Manton av
" George H overseer 166 Valley h 55 Barton
" Henry laborer bds 22 Longmont
" Henry laundryman Butler Hospital bds do
" Henry steamfitter bds 211 Hanover
" John M auto repairman bds 489 Public
" Joseph E laborer h 31 Julian [av
" Joseph H died July 2 1919
" Joseph T tailor 94 Westminster h 124 Chapin
" J Arthur tailor 144 Westminster rm 303 h 1279 Broad
" Mabel M milliner 23 Arcade bds at N Prov
" Margaret Mrs bds 33 Lockwood
" Marguerite Mrs h 54 Huntington av
" Mary L widow bds 2 Baltimore
" Omer rigger h 265 Knight
" Peter clerk h 164 Broadway
" Philip clerk 380 Westminster
" Thomas A machinist h 110 Pomona av
" Thomas F, B & S bds 390 Weybosset
" William laborer bds 330 Plainfield
" Zotique clerk 380 Westminster
Fowkes Clara A Mrs timekeeper 243 Westminster h 741 Potter's av
" Hazel A steno 95 Fountain bds 741 Potter's av
" Henry F salesman h 1368 Broad
Fowler Albert B W jeweler h 19 Morton
" Alvah A helper bds 30 Broom
" Anna T widow Charles C h 15 Arnold
" Annie L bds 15 Arnold
" Arthur W cable splicer h 412 Potter's av
" Bros (J D Fowler) mfg jewelers 183 Eddy 2d floor
" Charles O bds 30 Broom
" Clarissa A R bds 264 Doyle av
" Claudine steno 89 Weybosset bds 195 Ontario
" Edward L shipper 60 Broadway bds 101 Transit
" Esther M bds 172 Doyle av
" Frances H teacher Thomas A Doyle school bds 264 Doyle av [Providence
" Frank E sign painter 112 Dorrance h at N
" Frederick W pres and treas 420 Grosvenor bldg rms 104 Franklin
" George, B & S h 548 Dexter
" George R bds 213 Ohio av
" Henry E (Knauer, Hurley & Fowler) 908 Union Trust bldg h at Barrington [Mass
" Henry N clerk High-st Bank h at Seekonk
" Henry T prof B U h 127 Lloyd av
" Herbert F salesman 245 Weybosset h 172 Doyle av
" Ida cook bds 51 Warren
" James rem to Detroit Mich
" Jeannette bds 12 Barnes
" Jeremiah D (Fowler Bros) h 195 Ontario
" Jeremiah D jr (U S N) bds 195 Ontario
" Joseph A h 12 Barnes
" Joseph J weaver h 25 Balch
" Lewis P h 264 Doyle av
" Lida M bds 195 Ontario
" Lillian V Mrs h 30 Broom
" Mary F clerk B & S bds 130 Priarie av
" Maude A teacher 257 Hope bds do
" Mildred B student bds 172 Doyle av
" Sybil A attendant R I School of Design h 68 Lloyd av
" Sydney H engineer h 35 East
" Thomas J h 101 Transit
" William F 90 Weybosset h 17 Health av

Fowler
" William H piper h 130 Prairie av
" William J clerk bds 130 Prairie av
Fox Agnes A b 64 Bowdoin
" Agnes G clerk bds 47 Covell
" Albert L office mgr 18 Snow h 150 Prairie av
" Ann widow J Francis h 163 Union av
" Anna E Mrs h 104 Wyndham av
" Anna G sec 395 Promenade bds 6 Bourne
" Annie h 38 Hospital
" Arthur F inspector h 47 Covell
" Austin V salesman 252 Canal b 128 Providence
" Bartley F liquors 43 Camden av bds 45 do
" Bernard T boilermaker h 31 Perry
" Catherine clerk bds 38 Hospital
" Charles B, Gorham's h 197 Colfax [av
" C Joseph pres The C J Fox Co h 58 Brenton
FOX C J CO The mfg printers, jewelers' cards tags and folding boxes 236 Aborn—See page 1240
" Daniel rubberworker h 99 Crary
" Daniel J loomfixer h 120 Vandewater
" David driver h 96 Jewett
" Edward A foreman bds 65 Franklin
" Edward C engineer 275 W Exchange h 19 Babcock
" Edward C office mgr 236 Aborn h 233 Doyle av
" Edward F clerk 10 S Water bds 6 Frank
" Ellen h 31 Perry
" Fannie widow John h 291 California av
" Felix music teacher 509 Westminster rm 49 h at Boston Mass
" Francis Institute scientific care and treatment of the hair 518 Turk's Head bldg
" Francis messenger Industrial Trust Co bds 472 Prairie av
" Francis D student h 159 Gallup
" George E salesman 41D Howard bldg bds 719 Hope [Hope
" George E Mrs clerk Amer Enamel Co h 719
" George J sheet metalworker h 719 Hope
" George L mgr 147 Weybosset bds 103 Broadway
" Helen M housekeeper 159 Gallup
" Henry P stained and leaded glass 73 Rugby h 159 Gallup
" Henry P watchman h 105 Sheldon
" Hugh rem to Arlington [Niagara
" H Raymond asst sec 10-12 Market sq h 149
" James jeweler bds 38 Hospital
" James laborer bds 44 South
" James E clerk R R freight h 472 Prairie av
" James J polisher h 78 Grand View
" James S stained glass worker b 159 Gallup
" Jennie C operative bds 96 Jewett
" John A liquors 351 Orms h 2 Dome
" John B engineer h 6 Bourne
" John D police station 2 bds 120 Vandewater
" John F liquors 1723 Westminster h 31 Perry
" John J fireman h 6 Frank
" John J machinist h 134 Ruggles
" John J jr electrician bds 6 Frank [Bridgham
" John P lawyer 12 Olneyville sq rm 1 h 71
" John P teamster h 4 Hayward
" John P teamster h 261 Valley
" Joseph (Fox & Milowits) h 158 Prairie av
" Joseph G h 95 Orms
" Lawrence R laborer h 11 Steuben
" Louis A druggist 330 N Main h 20 Benefit
" Marguirete T bookkeeper 131 Washington rm 213 bds 48 Roanoke
" Marie jeweler bds 104 Wyndham av
" Martin teamster h 17 Grant
" Mary bds 699 Potter's av
" Mary widow James died Aug 26 1919 [Hope
" Mary E teacher Point-st school bds 719
" Mary F C clerk bds 887 Atwells av
" Mary J widow Patrick J h 99 Vinton
" Mary T housekeeper h 190 Dudley
" Maurice L (The C J Fox Co) h 120 Moore
" Michael bds 31 Perry
" Michael laborer h 887 Atwells av [dence
" Michael H janitor 331 Richmond h 128 Provi-
" Nellie widow David H h 86 Jewett
" Patrick janitor 196 W Exchange h 6 Bourne
" Patrick J bricklayer h 157 Smith
" Patrick J helper h 177 Wendell
" Peter A h 150 Gallup
" Peter A jr jeweler bds 159 Gallup
" Philip R salesman 54 Exchange pl h at E Providence
" Rosa widow bds 427 N Main
" Roseanna h 64 Bowdoin
" Theresa housekeeper 190 Dudley
" Thomas second hand h 8 Houghton

Fox
" Thomas A, B & S h 456 Chalkstone av
" Thomas H clerk bds 887 Atwells av
" Thomas H rubberworker h 48 Canton
" Timothy machinist rms 155 Benefit
" William E student rms 118 Benefit
" & Co pie bakers 35 Livingston
" & Milowitz (Joseph Fox, Samuel Milowitz) ladies' tailors 154 Prairie av
Foxman Abraham pedler bds 72 Bernon
" Ida widow Nathan h 72 Bernon
Foxon Co The embossed seals and labels 239 W Exchange
Foxwell Frank L baker h 161 Waldo
Foy Bernard gardener h 170 Manton av
" Bernard J operative bds 170 Manton av
" Etta R millhand bds 263 Waldo
" Frank foreman bds 263 Waldo
" James woolsorter h 263 Waldo [Manton av
" John J chauffeur 319 W Exchange bds 170
" Joseph P, B & S bds 183 Thurber's av
" Patrick J woolsorter bds 263 Waldo
" Thomas M driver bds 170 Manton av
" William P rms 42 Aborn
Foye Clara E widow Samuel S h 1143 Elmwood av
" Frederick J died May 23 1919 [wood av
" Olive M private sec Gorham's bds 1143 Elm-
" Welcome U h 77 Ford
" see also FAHEY and FAY
Fraatz Anna M dep collector Internal Revenue bds 907 Branch av 212 Federal bldg
" Rudolph G loomfixer h 907 Branch av
Fracasso Andrea foreman 114 Delaine h 14 Gray
" Angelina widow h 70 Monticello
" Carmine carpenter h 614 Charles
" Elisabella clerk bds 70 Monticello
" James laborer bds 70 Monticello
" Rosindo laborer bds 137 Ledge
" Sabatino widow h 137 Ledge
Frackelton Florence D clerk 738 Westminster bds 79 Hope
" George B clerk h 84 Robin
" Harry, B & S rms 90 Chestnut
" Mary A Mrs h 79 Hope
" Mary E clerk 112 Union bds 79 Hope
" Thomas H gold plater h 90 Chestnut
Fradin Charles milk dealer h 918 Plainfield
" Jacob died Dec 2 1919
" Rose bds 918 Plainfield
" Sarah student bds 918 Plainfield
Fraenkel Bertha L supervisor 1137 Broad bds 125 Bridgham
" Herman operative h 127 Bridgham
" Joseph jr elec engineer bds 101 Transit
FragaJoseph ar laborer h 101 Transit
Fragano Pasquale laborer bds 15 Gesler
Fragni Eulatereo laborer h 172 Spruce
Fragnioli Matteo laborer bds 172 Spruce
Fragoso Virginia tailoress 180 Westminster bds 125 Governor [verson av
Frail Edward foreman Bough cor Dike h 145 Al-
Fraime Charles Edward piper h 74 Pettis
Frain Julia widow James h 32 Frank [Beach
" Myra E steno 415 Charles bds at Oakland
Fraioli Alessandro laborer h 27 Ledge
" Angelo laborer h 145 Spruce
" Francesco clerk 124 Snow h 80 Spruce
" Francesco laborer rem to Italy
" Gaetano fileworker h 94 Ridge
" Gaetano laborer h 45 Brayton av
" Maria widow h rear 137 Ridge
" Tommaso laborer h 24 Christopher
" Vincenzo clerk h 335 Broadway
Fraits Arthur C machinist bds 586 Smith
" Charles T, B & S h 586 Smith
" Ralph H carrier P O bds 586 Smith
Fraleigh C Walter dept mgr 176 Weybosset h 161 Gallatin
Framert Robert molder h 156 Whitehall
Francasio Domenico R R freight h 22 Ring
" Lucio shoe repairer 1059 Chalkstone av h do
France Abraham clerk 63 Pike h at Pawtucket
" Herbert laborer h 41 Benedict
" Thomas W machinery 1212 Turk's Head bldg h 56 Linwood av
Francescelli Giuseppi weaver h 145 Dean
Francescone Anibale driver h 77 Tell
" Egisto baker 335 Atwells av h 333 do
Franchini Francesco jeweler h 96 Atwells av
" Giuseppi jeweler h 494 W Exchange
Franchitti Ferdinando machinist bds 45 Ledge
Francis Albert J rem to Scituate
" Andrew M grocer 126 Ives h 136 E Transit
" Arthur R salesman h 183 Irving av
" Arthur T compositor Journal bds 171 Camp

Francis
" Bertha Mrs h 29 Pilgrim
" Caroline E h 26 Willow
" Charles meatcutter h 53 Armstrong av
" Chemical Co chemists 131 Washington rm 302
" Ernest teamster h 368 Wickenden
" Esther M office sec 319 Butler Exchange bds 23 Dartmouth av
" Francis M laborer h 586 Wickenden
" *Frank rem to Woonsocket*
" Frederick A rem to Lakewood
" George janitor h 344 Willard av
" George (509 Washington) died Feb 24 1919
" Harold A bds 26 Willow
" Harry porter h 403 Eddy [h at Edgewood
" Henry N asst engineer 661 Westminster rm 16,
" James E shipping clerk bds 509 Washington
" Job weaver h 8 Beetle
" John jeweler h 80 John
" John oysterman h 34 Furnace
" John J meat cutter bds 509 Washington
" John M clerk 126 Ives h 36 East Transit
" John P polisher h 31 Governor
" Joseph E teamster h 87 Pike
" Joseph L silversmith h 31 Governor
" Joseph M machinist h 286 Thurbers av
" Leonard G jewelry decorator h rear 461 Fountain
" Lillian L jeweler h 26 Willow
" Loretta M shipping clerk bds 288 Dean
" Minnie widow h 284 Plain
" Robert watchman h 309 Tockwotton
" Sophia widow George h 509 Washington
" Thomas A (T A Francis & Co) h 335 Wayland av [ket sq rm 4
" T A & Co (Thomas A Francis) cotton 31 Mar-
" Victor A steno Atlantic Mills h 2 Beetle
" Wallace L shoe mfr h 7 Irving av
" William A, B & S bds 135 Amherst
" William H rem to Lakewood
" William L salesman bds 31 Governor
Franciscan Missionaries of Mary 485 Broadway
Francisco Christopher waiter 114 Washington
Franco Antonio barber h 526 Charles
" Antonio laborer h 73 Simmons
" Antonio laborer h 25 Hillhurst av
" Domenico stonecutter bds 8 Hauxhurst
" Francesco laborer bds 252 Pocasset av
" Gerardo laborer h 10 Africa
" Giuseppi laborer h 208 Pocasset av
" Luigi grocer 248 Pocasset av h 252 do
" Luigi laborer h 8 Hauxhurst
" Manuel P oysterman h 175 Gano
" Pietro rem to Italy
" Saverio operator h 284 Pocasset av
" Vincenzo laborer h 252 Pocasset av
Franek Frants jeweler rms 43 Bassett
Franey James T clerk 212 Westminster h 107 Lenox av
" Thomas J clerk 11 Exchange h at Edgewood
Frank Adelaide (Specialty Shop) 334 Westminster bds 11 Greene
" Casper salesman 303 Canal h 40 Carrington av
" Charles A, U S meat inspector 409 Federal bldg h 239 Ohio av
" David (180 Lexington av) died Aug 16 1919
" David (D Frank & Sons Co) h at Phenix
FRANK D & SONS CO (Samuel I, David and Harry Frank) remnants and cotton goods 8 to 16 N Main—See page 1294
" Edward J waiter 36 Middle h 668 Chalkstone av
" Ethyl bds 19 Creighton [Lexington av
" Gertrude M (M, R & G Frank Inc) bds 130
" Harry (D Frank & Sons Co) h at Phenix
" Haskell mgr 303 Canal bds 19 Creighton
" Hyman treas MtHope Distilling Co Inc 42 Peck h 21 Creighton [11 Greene
" Jacob H mgr 334 Westminster rm 208 rms
" Jennie dressmaker 374 N Main h do
" John F rem to Hartford Conn
" Joseph clothing h 27 Carrington av
" Laser jeweler h 19 Hilton
" Louis com trav rms 11 Greene
" Mildred (The Specialty Shop) 334 Westminster rm 208 bds 11 Greene [ington av
" Mildred I (M, R & G Frank Inc) bds 130 Lex-
" Milton F shipper 303 Canal b 179 Chalkstone av [rm 208
" Misses The Specialty Shop 334 Westminster
" Moses prop Union Paper Co 303 Canal h 19 Creighton
" M, R & G Inc (Mildred I, Gertrude M and Rebecca L) women's furnishings 332 Westminster

Frank
" Nellie widow Max h 179 Chalkstone av
" Peter shoemaker h 29 Robinson
" Rebecca L (M, R & G Frank Inc) bds 130 Lexington av
" Robert L molder h 1168 Chalkstone av
" Rose widow Harry bds 68½ Bogman
" Samson harnessmaker 125 Charles h 50 Howell
" Samuel h 44 Hidden
" Samuel (D Frank & Sons Co) 16 N Main
" Samuel I jobber h 125 Wesleyan av
Frankel Bertha M phone opr 1137 Broad bds 125 Bridgham
" Isaac W mgr 274 Weybosset h at Edgewood
Frankenberg John T supt of plant 234 Washington h 251 Lenox av
Frankiel William laundryman bds 328 Broadway
Frankland Earl M rem to Waterbury Ct
" Edwin F salesman rms 83 Franklin [Elgin
" Joseph clerk city yard 104 Henderson h 12
" William H machinist bds 12 Elgin
Frankler John J asst overseer h 10 Marvin
Franklin Amy F widow William H h 145 Howell
" Annie widow A Burrell bds 66 Elmhurst av
" Apartments 104 Franklin
" Augustus A custom shirts 268 Westminster rm 8 h 290 Friendship
" Auto Supply Co automobile supplies 10 Franklin [minster rm 19
" Benjamin loom harnessmaker h 557 West-
" Benjamin F steno bds 154 Bellevue av
" Cafe, N Conca prop 116 Atwells av
" Carrie V widow William h 89 Colfax
" Catherine forewoman h 290 Friendship
" Charles A real estate 536 Ind Trust bldg h 273 Morris av
" Cornelius S weaver h 64 Bowdoin
" Edwin clerk rms 319 Oxford
" Edwin J electrician bds 90 Aldrich
" Effie A N teacher Peace-st school h 20 Tanner
" Eliza H Mrs bds 23 Barrows
" Eugene engineer 201 Pitman
" Eugene R engineer h 16 Pocasset av
" Frank clerk 179 Westminster h at Auburn
" Frank laborer h 5 Stewart
" Frederick H (Saunders & Franklin) 184 Whittier av h 17 Dorchester av
" Frederick P driver h 55 Miner
" F M & Co Inc investments 357 Westminster
" Harold L machinist bds 90 Aldrich
" Henry egglighter 99 Canal bds 200 Gallatin
" Henry B salesman h 200 Gallup
" Herman compositor Journal bds at Pawtucket
" Horace H h 378 Broadway
" Irving J foreman 600 Eddy h 15 East
" Jewelry Co (Hyman Chucknin) mfg jewelers 75 Richmond
" John A signalman bds 86 Sassafras
" John L asst foreman 1163 Westminster h at Arlington
" Julius carder h 10 Marvin
" Leander S painter bds 17 Dorchester av
" Leon P secondhand clothing 1149 Eddy h do
FRANKLIN MACHINE CO The Edward B Hough pres George P Macready treas and gen mgr George R Bu.t vice pres works 189 Charles office Park cor Promenade—See page 1185
" Mary Mrs h 359 Smith [dall av
" Michael inspector police station 2 h 17 Tyn-
" Mutual Fire Ins Co Joseph G Henshaw pres 608 Hospital Trust bldg
" Pharmacy (Robert W Seltzer and George N Dunbar) 594 Westminster
" Premium Co (William W Pettis and John E Foley) premiums 511 Westminster rm 406
" Process Co dyers and dyeing machinery 291 Promenade
" Rebecca bds 37 Ogden
" Richard ambulance attendant Prov City Hospital bds 757 Atwells av
" Russell T bookkeeper Industrial Trust Co bds at Edgewood [Coventry
" Ruth Mrs bookkeeper 206 Washington h at
" Samuel H watchman h 90 Aldrich [York city
" Specialty Manufacturing Co rem to New
" Stanley H student bds 17 Dorchester av
" William E clerk B & S h 129 Bath
Franknoes Boles, B & S h 28 Printery
Fransicsi Antonio laborer h 57 Hawkins
Franson Werner, B & S h 325 Willard av
Frans Marie T bds 145 Union av
Fransen Elsie O bds 23 Holmes
" Frank laborer h 23 Holmes
" Gustav, Gorham's bds 23 Holmes

Franzese Giovanni jeweler h 97 Sutton
" Raffaelo laborer bds 125 Tell
Franzoisi Antonio toolmaker h 3 Sutton
Frappier Arthur J draftsman 86 Weybosset rm 54 bds 148 Superior
" Joseph file forger h 148 Superior
" Joseph F coremaker bds 148 Superior
Fraraccio Costanzo blacksmith 2 and 4 Pocasset av h 62 Spruce
" Francesco rubberworker h 23 Eutaw
" Michele blacksmith bds 62 Spruce
Fraser Adelard machinist h 1773 Westminster
" Alexander C foreman h 157 Doyle av
" Alexander E electrician 112 Union h 52 Carpenter
" Alexander W (Fraser & Ross) 64 Dexter h do
" Alice I opr bds 20 Ida
" Allan wheelwright h 20 Westfield
" Ann T widow John B h 202 Camp
" Anna B widow William R h 49 Woodbine
" Anna G employment mgr 141 Mathewson b 25 Kenyon
" Annie M sewer bds 254 Washington
" Charles G machinist bds 135 Power
" Charles W real estate 107 Westminster rm 11 h 431 Morris av
" Cleveland h 17 Summit av
" Daniel lineman h 109 Livingston
" David S h 176 Smith
" Duncan h 135 Power
" Duncan R salesman 13 Dyer h at Eden Park
" Edwin A clerk bds 202 Camp
" Elizabeth widow Thomas bds 15 Cargill
" Elsie M clerk 309 Westminster
" Ewen M, B & S h 176 Smith
" Forrest E student bds 42 Waverly
" Frances I Mrs h 42 Waverly
" Frank E crier Union Station h 1152 N Main
" George M foreman 57 Eddy h at Attleboro Mass
" Gordon B (U S A) bds 176 Smith
" Harry G salesman 201 Turk's Head bldg h 138 Irving av
" Helen L bds 176 Smith
" Henry W machinist bds 629 Chalkstone av
" Horatio real estate 122 Benefit h do
" Idelle F widow Allen T h 42 Waverly
" Irving S civil engineer h r 136 Benefit
" Isaac A engineer h 286 California av
" Isabelle F nurse bds 26 Bridgham
" I G nurse Butler Hospital bds do
" James rms 1019 Westminster
" James A bds 629 Chalkstone av
" Jennie M clerk B & S bds at Edgewood
" Jessie nurse rms 161 Benefit
" John at bleachery h 248 Manton av
" John wireworker h 15 Cargill
" John D, Am Screw Co h 29 Bellevue av
" John J lawyer 726 Ind Trust bldg bds 202 Camp [wood
" John M & Co mfg jewelers 62 Page h at Edge-
" Joseph h 230 Meeting
" Joseph carpenter h 64 Dexter
" J Emerson machinist bds 230 Meeting
" Lottie Mrs clerk 55 Eddy rm 207 rms 129 Thayer rm 7
" Margaret h 76 Harrison
" Margie M Mrs rooming house 119 Benefit
" Marion L auditor bds 176 Smith
" Mary A Mrs h 42 Aborn [135 Power
" Mary C cashier 1201 Turk's Head bldg bds
" Mary J widow Daniel died
" Mary W widow Frank H h 629 Chalkstone av
" Peter R died Nov 24 1919
" Rachel C clerk B & S bds at Edgewood
" Roland M chaser bds 286 California av
" Thomas D hoseman Engine 2 h 11 Peach av
" Thomas D shoes 42 Olneyville sq h 6 Warrington
" William D clerk h 157 Cypress
" William H operative bds 25 Lena
" William J student bds 431 Morris av
" William J jr clerk R R freight h at Arlington
" William R died April 21 1919 [64 Dexter
" & Ross (A W Fraser, D W Ross) contractors
" see FRASIER FRAZIER and FRAZER
Frasier Anthony M porter Hospital Trust bldg
Fratantaro Nicola laborer h 41 Spruce
Fratantuono Angelo furniture 365 Atwells av h 114 Almy
" Antonio salesman 365 Atwells av
" Anna clerk 365 Atwells av bds 114 Almy
" Francesco bds 41 Penn
" Joseph druggist 106 Knight h 41 Penn
" Joseph mgr 365 Atwells av bds 114 Almy

Fratantuono

" Louis laborer h 32 Yale av
" Michael laborer h 32 Yale av
Fratazza Vincenzo laborer bds 164 Prudence av
Fratazzi Antonio laborer h 325 Pocasset av
" Cantita remnants 325 Pocasset av h do
Fraternal Emblem Co emblem mfrs 62 Glenham
Frates Rosa C milliner 166 Westminster bds 20 John
Fratillo Antonio laborer h 384 W Exchange
Frattarelli Antonio baker 576 Douglas av h 570 do
" Biagio pool 50 Tell h 51 Knight
" Esterino M tailor 180 Westminster h 564 Douglas av [minster h 98 Penn
" Pasco (Prov Custom Trousers Co) 524 West-
" Pasquale tailor h 98 Penn
Fratues Lillian M bds 70 Wickenden
" Manuel laborer h 24 Saunders
Fratus Anna clerk 38 Empire bds 157 Benedict
" Anthony stevedore h 11 Hylestead
" Antone at Gas Works h 182 Gano
" Antoni laborer h 34 Trenton
" Antonio laborer h 29 Trenton
" Edmund F chauffeur h 399 Fountain
" Frank driver h 176 Point
" Joaquin laborer h 17 Trenton
" John D fish 68 Wickenden h 408 Benefit
" John laborer h 86 John
" Joseph laborer h 30 Fremont
" Joseph laborer h 50 Armstrong av
FRATUS JOSEPH trucking 74 N Main h 157 Benedict—See page 1285
" Manuel furniture 268 Wickenden h 266 do
" Manuel laborer h 419 Benefit
" Manuel laborer h rear 167 Valley
" Manuel laborer h 329 Williams
" Manuel laborer h r 56 E Transit
" Mary Mrs h 131 Tockwotton
" Mary F rem to Portugal
" Michael J driver h Richardson
Frats Anna steno b 905 Branch av
" Rudolph loomfixer h 905 Branch av
Fravua Joseph jeweler h 1101 Atwells av
Frawley Thomas J h 98 Livingstone
" William H h 180 Crary [Federal
Fray Jewelry Co (Russell R Fray) mfg jewelers 9
" Russell R pres Fray Jewelry Co h 50 Elmhurst av
Frayman Morris tailor bds 185 Somerset
Frazee Mabel A educational director 176 Weybosset h at Nayatt [Barrington
" Victor prin Point-st grammar school h at
Fraser Charlotte Mrs clerk h 129 Thayer apt 7
" Emerson clerk bds 230 Meeting
" Howard clerk bds 230 Meeting
" James F toolmaker bds 25 Lena
" Mary bds 25 Lena
" Napoleon foreman h 12 Cutler
" William H machinist bds 25 Lena
" see FRASER FRASIER and FRAZIER
Frazier Alice E domestic h 372 Friendship
" Arvine A packer h 107 Harrison
" Catharine widow George H h 37 Seabury
" Clifford H compositor Journal h at Pawt
" Edward F painter h 170 Whitehall
" Frank N mgr 352 Manton av h 64 Curtis
" Frederick W hardener h 589 Harris av
" James C salesman 162 Clifford h 406 Pine
" Janie widow Robert L h 147 Williams
" Julia widow George h 352 Potter's av
" Mary widow Edward D bds 77 Joslin
" Maytell bds 147 Williams [Potter's av
" Victor H, S & S Novelty Co 28 Bridge bds 352
" Walter E died Jan 16 1919
" Walter P laborer h 432 Benefit
" see FRASER FRASIER and FRAZER
Frech Marie widow Charles bds 235 Waterman
" Nellie steno 60 Broadway bds at Apponaug
Frechette Adelard weaver h 108 Delaine
" Albert rem to Canada
" Emile mgr 72 Dorrance h 72 Sisson
" Eugene E painter h 40 Dartmouth av
" Joseph E weaver h 42 Covell
" Onesime weaver rms 347 Friendship
Freda Alessandro mgr 257 Atwells av h 259 do
Fredberg Joseph mgr 232 Westminster h 106 Comstock av
Freden Alfred J h 86 Carolina av
" Alice L E steno 861 Broad bds 71 Algonquin
" Andrew P machinist h 71 Algonquin
" Andrew R clerk R R freight h 71 Algonquia
" Ernest O machinist h 251 Potter's av
" Herman M clerk R R freight bds 71 Algonquin

Fredenburg George A dresser tender h 185 Carpenter
" John pedler h 231 Willard av
" Milford L pawnbroker bds 185 Carpenter
Frederick Anton C sausage maker h 37 Viola
" Augusta P steno 412 Turk's Head bldg bds 117 River av
" Edward H salesman 26 Snow h 597 Hope
" Emil h 117 River av
" Emily M bds 37 Viola
" Henry restaurant 71 Manton av h at Cranston
" John freighthandler h 420 N Main
" King jeweler bds 883 N Main
" Nicholas H jr teamster bds 267 Grove [av
" Oscar F F asst foreman 23 Acorn h 119 River
" Walter L, B & S bds 304 Valley
" Wilhelmina widow Nicholas H h 267 Grove
Fredericks Frederick A music teacher h 294 Oxford
" Henry sausagemaker h 337 Plainfield
" John clerk 389 Charles h at Pawtucket
" William H clerk foot Crary h 37 Somerset
Frederickson Charles machinist bds 325 Friendship
" Charles A foreman 521 S Main h 679 Public
" Charlotte A housekeeper 123 Chester av
" Ellen V C clerk 128½ Prairie av h do
" Hulda domestic bds 36 Whitmarsh
" John H variety 128½ Prairie av h do
" Nils janitor h 123 Chester av
Fredette Ernest filecutter bds 144 Delaine
" Helena bookkeeper 90 Dike bds 17 Dodge
" Isaac N carder h 153 Laban
" Joseph S furniture mover 90 Dike h 17 Dodge
" Lawrence N floorlayer h 153 Laban
" Louis opr bds 108 Dike
" Napoleon watchman h 144 Delaine
Freeborn Ella N housekeeper 34 Hayward
" George (G M Freeborn & Co) h at Edgewood
" G M & Co (George Freeborn) painters 72 S Water
" Harriet C widow Orland h 20 Medway
" Helen C rem to Edgewood [Prospect
Freedman Abraham D (Freedman Bros) bds 141
" Barney pedler h 27 Kane [Main
" Bros (Abraham D and Hyman) woolens 30 N
" Hyman (Freedman Bros) bds 141 Prospect
" Maurice D student bds 144 Benefit
" Max, B & S bds 27 Kane
" Samuel mgr 447 Westminster rm 4 h 429 Pine
Freehoffer Charlotte M clerk bds 17 Gifford
" Frank L dressertender h 17 Gifford
Freelander Israel clothing b 117 Congress av
Freeley James T coachman h 295 Woodward rd
" J William helper bds 295 Woodward rd
Freeman Abby Ann Mrs at Home for Aged Women
" Abe h 93 Benefit
" Adelia S principal Benefit-st school h 16 Arch
" Albert M printer 129 Dyer h 83 Larch
" Alfred E clerk Admiral cor Whipple h 443 Public
" Ann F widow Asa bds 40 Seventh
" Anna stonesetter bds 45 Haskins
" Anna F at Home for Aged Women
" Annie clerk bds 80 Seventh [34 Taber av
" Arthur C salesman 1212 Turk's Head bldg h
" Arthur C jr bds 34 Taber av
" Belle C milliner h 75 Comstock av
" Carlos D salesman 421 Ind Trust bldg h at Taunton Mass
" Carrie A widow Caleb E bds 221 Messer
" Charles F civil engineer rm 409 Union station bds at Wickford
" David, Screw Co bds 130 Dodge
" Edith G teacher Bridgham-st school bds 16 Arch
" Edwin W carpenter h 182 Burnside
" Elisa A dressmaker 57 Hudson h do
" Elizabeth h 140 Oak
FREEMAN E L COMPANY stationers booksellers and printers 109 Westminster—See page 1275
" Francis E upholsterer h 15 Creighton
" Freda Mrs h 73 Chapin av
" Frederick C engineer 7th floor Turk's Head bldg h 265 Gano
" George Arthur bookkeeper 20 Westminster b [9 Benevolent
" George A engineer h 121 Pleasant
" George A real estate 75 Westminster rm 8 bds 101 Hamilton

Freeman

" George F elevator tender h 14 Lime
" George W clerk bds 9 Benevolent [av
" Gladys clerk 70 Washington bds 73 Chapin
" G Otis machinist h 17 Daboll
" Hannah widow Thomas h 32 Hamilton
" Hannah M at Home for Aged Women
" Harold Co music publishers 42 Weybosset rm 6 [av
" Harold B (Harold Freeman Co) h 407 Morris
" Henry E mgr 67 Candace h at E Providence
" Herbert E mgr 1197 Westminster h 6 Pallas
" Inez E Mrs h 17 Daboll
" Isaac P, U S asst inspector of hulls 413 Federal bldg h 31 Hawthorne [wich
" James F (James F Freeman Co) h at E Green-
FREEMAN JAMES F CO (James F Freeman, Thomas J Freeman) real estate and ins agts 502 Grosvenor bldg—See page 1249
" John R pres Providence Gas Co and 815 Grosvenor bldg h 235 Arlington av
" John R jr chemical eng bds 235 Arlington av
" Julian J vulcanizer 400 Weybosset h 138 Dodge
" J W salesman 319 W Exchange h at Oaklawn
" Mary widow rms 849 Elmwood av
" Mary E dressmaker 57 Hudson bds do
" Mary J widow Frank S h 306 Bucklin
" Mary L jeweler bds 82 Plain
" Mary L Mrs dressmaker h 16 Somerset
" Michael h 98 Olney [Seekonk Mass
" Mortimer O clerk 554 Chalkstone av h at
" Olive M nurse h 112 Governor
" Oscar M clerk 419 Smith h at Seekonk Mass
" Otis M pres 65 Clifford h 89 Angell
" Peter J junk h 225 Power [Sawyer
" Ralph callman 32 Custom House st h 59
" Reuben pedler h 46 Baxter
" Roland B laborer h r 21 Fremont
" Sarah E widow Thomas h 82 Plain
" Thomas J (James F Freeman Co) h at East Greenwich
" Virginia A dressmaker 57 Hudson bds do
" Walter B watchman h rear 34 Parsonage
" Wesley H teamster bds 97 Logan av
" William glassworker h 35 Burgess
" William B mgr 109 Westminster h 60 Forest
" William H carpenter h 182 Burnside
" William H laborer h 97 Logan av
" William J laborer h 22 Geneva
" William J pawnbroker 50 Olneyville sq rm 1 h 90 Whittier av [bosset
Freeman's Restaurant (Michele Scalzi) 39 Weybosset
Freeney Frank opr bds 10 Rill
Freer Catharine E widow John b 136 Chester av
" Mary widow James h 122 Bath
" Robert engineer h 316 Thurbers av
" William H, B & S h 401 Orms [av
Freese Carleton Foss adv agent h 298 Washington
" Charles O salesman 800 Turk's Head bldg h 83 Carolina av
" Edgar E clerk bds 176 Reynolds av
" F H Mrs bookkeeper 196 W Exchange h at Kingston
" George H foreman h 1309 Eddy
" Lulie M music teacher bds 1309 Eddy
" Osborn S salesman 70 Sabin bds 145 Bridgham
" Raymond M died Jan 1 1919
" Swan toolmaker h 176 Reynolds av
Freethey Claire L teacher Laurel Hill-av school bds 113 W Clifford
" Rose Mrs bds 113 Davis [grove av
Freethy Luther C shipper 91 Sabin bds 53 Congress av
" Paris W carpenter h 53 Congress av
Fregeau Leo E mgr 511 Westminster rm 210
Freiberger Edward W metal worker 624 Broadway h at Natick
" Ernestine widow Edward J h 78 Clarence
" Max clerk 605 Westminster bds 723 do
Freidenberg John pedler h 231 Willard av
Freistadter Jacob rms 177 Friendship
Freitas Joseph S laborer h 50 Armstrong av
" see FRATUS
Frelund Augusta Mrs h 174 Clifford
French Adah B clerical asst 303 Federal bldg b 114 Holden [av
" Albert R foreman 68 W Exchange h 115 Ohio
" Alfred clerk 319 W Exchange bds 62 Tanner
" Alfred W machinist h 70 Wayne

PROVIDENCE PUBLIC MARKET CO. *The Pioneers in Modern Marketing*

French
" Alvah receiving clerk bds 62 Tanner
" Arno E salesman h 20 Elgin
" Byron painter h 8 Conduit
" Cable Co test station 111 Charles [Prov
" Carlyle G clerk 224 Ind Trust bldg h at East
" Charles H grain dealer h 76 Anthony av
" Charles W rem to Auburn [Broad
" David S service shop mgr 26 Snow rm 206
" Diana widow George died April 6 1919
" Edward clerk rms 350 Benefit
" Elisabeth widow h 455 Fountain
" Ella A widow Joseph W h 436 Public
" Emery J died April 10 1919
" Ephraim W died March 11 1919
" Frank G clerk 7 Crawford sq h at E Prov
" Frank H teamster bds 50 Hartford av
" Frederick W com trav h 26 Stanwood
" F Lovell bds 26 Stanwood
" Grace clerk rms 148 Francis
" Harold A salesman 795 Westminster h at Rehoboth Mass
" Henry B painter rms 8 Conduit
" H Arnold foreman R R h 167 Harrison
" H Nelson inspector 17 Custom House st h at Pawtucket [rm 11
" Import Co jewelers' findings 107 Westminster
" Irving T buyer 243 Westminster h 114 Holden
" Irving T jr clerk 355 Valley rms 224 Broad
" Joseph B h 138 Bridgham [ton
" Joseph E foreman 7 Beverly rm 2 h 29 Thurs-
" Laura I principal Rochambeau Grammar school h 613 Angell
" Leroy O sub carrier P O h at Cranston
" Literary Society 1929 Westminster rm 7
" Lloyd laborer h 29 Warner's lane
" Martha L milliner 23 Arcade h at Seekonk Mass
" Mary bds 35 Benevolent
" Mary E teacher for blind 86 Weybosset rm 53 bds 436 Public [h 217 Lockwood
" Nellie widow Frank B clerk 176 Mathewson
" Nettie widow h 4 Cory
" Olive E clerk bds 137 Carleton
" Sarah Mrs bds 137 Carleton
FRENCH TAILORING CO Henry Solomon prop furriers 139 Mathewson rms 609–610 —See page 1280
" Thomas rms 333 Pine
" Walter E surveyor 17 Exchange rm 413 bds at Auburn [gell
" Walter I bookkeeper 709 Harris av h 613 An-
" William conductor bds 50 Hartford av
Frensi Francesco laborer h 24 Handy
Freudenthal Adolf, B & S rms 342 Orms
Freudigman Martin chauffeur h 66 Priscilla av
" Stephen brewer h 2 DeSoto
Frey Clarence engineer h 91 Pocasset av
" Paul florist 52 Radcliffe av h 50 do
" William W mgr 290 Westminster rm 605 h 244 Bowen apt 4
Frezette Adelard weaver h 108 Delaine
Fressa Domenico laborer h 12 Brockton
Friberg John A carpenter h 310 Thurbers av
Fricker Alexander linotype opr Prov News h 228 Eastwood av
" Anna J widow William A h 158 Webster av
" Edwin C clerk 162 Dorrance h 19 Rye
" Emma F h 338 Plainfield
" Frederick B confectioner h 62 Heath
" Joseph W laborer h 76 Laban [Wash
" Julius L pianotuner 509 Westminster rms 313
" Mary A M phone opr 15 Bough b 89 Tobey
" Mary G widow George W h 21 Rowan
" Mary J hairdresser 256 Westminster rm 34 h 89 Tobey
" Raymond F (R F Fricker Co) h 89 Tobey
" R F Co druggists 322 Prairie av
" Victor J h 101 Lexington av
" William A operative bds 76 Laban
Friden Andrew P machinist h 71 Algonquin
" Andrew R clerk bds 71 Algonquin
" Herman M clerk bds 71 Algonquin
Frieberg Morris clerk bds 723 Westminster
FRIEBERGER see **FREIBERGER**
Fried Bella grocer 1748 Westminster h do
Friedlander Albert C clerk 675 Westminster bds 19 N Davis
" Israel mgr 180 Westminster
Friedman Aaron I h 14 Doyle av
" Benjamin junk dealer h 27 Kane
" David pedler h 37 Ashburton
" Harris tailor 38 Empire h 418 Benefit
" Harry driver h 6 Boone
" Harry junk h 1 Printery

Friedman
" Isidore meat market 235 Chalkstone av h 351 N Main
" Joseph clerk 276 Westminster bds 418 Benefit
" Joseph pedler bds 37 Ashburton
" Max pedler bds 27 Kane
" Morris conductor bds 37 Ashburton
" Morris (124 Transit) rem to Boston Mass
" Rosalie widow Reuben midwife 305 N Main h do [Boone
" Samuel clerk 63 Washington rm 24 bds 6
" Sarah bookkeeper bds 373 Potter's av
" Sarah widow bds 148 Willard av
" Simon confectionery 148 Willard av h do
" Warren bookkeeper Westminster Bank bds 14 Doyle av
Friedmann Richard P cook h 62 Bancroft
Friedrich Nicholas H teamster h 267 Grove
Friedrick Henry deputy collector Internal Revenue Office 213 Federal bldg bds at Edgewood [43 Sorrento
Friel Cornelius road supervisor 407 Union sta h
" Elizabeth Mrs bds 101 Bradford
" John J molder h 102 Atlantic av
" John O mgr 111 Washington h 19 Gay
" Margaret M student bds 102 Atlantic av
" Patrick H janitor 335 Westminster h do
" Walter J meter repairer bds 102 Atlantic av
Friend Arthur H shipper 292 Westminster bds at Pawtuxet
" Jennie A clerk 326 Westminster b at Edgewood
" Louise M R clerk Journal bds at Pawtucket
Friendlick Louis clerk 244 Westminster h 461 Elmwood av [59 W Friendship
Friendship Auto Station (Clifford H Howland)
Friery Olney J porter h 528 Washington
Fries Christina prop The Wilhelm 51 Chestnut h do
" Ernest sexton h 67 Bates
" George W driver h 51 Chestnut
" Raymond J adv mgr 69 Point h 81 Irving av
" Wilhelmina roominghouse 179 Friendship
FRIESEN see **FRIESEN**
Frigon Loise salesman h 61 Hope
Frigosalli Francesio laborer bds 39½ America
Frink Eliza A widow John S h 76 Lancaster
" Lewis J physician 897 Broad h do
" Mabel S clerk supt police office 161 Fountain bds 76 Lancaster [can
Frio Frank shoemaker 209 Amherst h 10 Republi-
Frisilli Giovanni wireworker h 56 Tell [av
Friswell Louisa widow Edward D bds 76 Adelaide
" Stanley E mechanic bds 76 Adelaide av
Fritsch Caroline widow Carl h 29 Niagara
" William N engineer bds 29 Niagara
Fritsche Joseph W rubberworker h 255 Pearl
" Raymond W chauffeur h 105 Elm
Fritscher Anthony F jr salesman 14 Blount
" Etta A phone opr bds 223 Knight [ton av
" George H mgr 397 Westminster h 52 Lexing-
Fritz Alexander R mgr gasoline dept Allen's av cor Sherburne h 270 Gano
" Carl E student bds 392 Plainfield
" Caroline clerk 35 Weybosset bds at E Prov
" Earl G draftsman 17 Exchange rm 216 bds 70 Anthony av
" George bds 16 Irving av [Plainfield
" Joel R dentist 12 Olneyville sq rm 3 h 392
" John A driver h 193 Althea
" Peter C machinist bds 68 Colfax
" W Clifford civil engineer bds 392 Plainfield
" Willis O student bds 392 Plainfield
Frizell Arthur rem to Worcester Mass
Frobel Hall, Brown cor Angell
Froberg Andrew P conductor h 387 Blackstone
" John L janitor h 53 Niagara
" Otto stonesetter h 192 Saratoga
" Peter P cook Butler Hospital h 500 Morris av
" Prescott D stonesetter bds 53 Niagara
" Vivian S bds 53 Niagara
Froeschmann George H clerk 178 Dorrance h 314½ Blackstone
From John laborer h 141 Williams
Frommer Mary Mrs h 26 Harkness
Frongillo Salvatore tailor h 231 Federal
Froseberg Harry C wiredrawer b 23 Adelaide av
Frosman Mary widow Fred h 122 Gallup
Frosolonese Club rms 134 Cedar
Frost Arthur rms 110 S Main
" Caroline E widow Alanson h 1418 Broad
" Charles A bookkeeper 36 Custom House h 32 do
" Ernest H chief clerk 520 Grosvenor bldg h 185 Reynolds av

Frost
" Gagie Estelle nurse h 13 Sassafras
" G Frederick lawyer R I Co 100 Fountain h at Rumford [av
" Harry B clerk 42 Weybosset rm 23 b 233 Ohio
" Joseph jeweler rms 24 Broad
" Maude A Mrs h 18 Belmont av
" Maybell C Mrs clerk h 185 Reynolds av
" M Grace teacher Technical High school b at Edgewood
" Robert D Rev h 191 Friendship
" Walter B (Walter B Frost & Co) h 233 Ohio av
" Walter B & Co publishers The Manufacturing Jeweler 42 Weybosset rm 23
" W Louis lawyer 75 Westminster rm 14 h 104 Ohio av
Frothingham C Ralph salesman 57 Washington h 208 New York av
Frucht Harry C cigar mfr 75 Broad bds 227 do
Fruendenthal Adolph mach bds 46 Hillside av
Fruit Dispatch Co whol fruit 641–642 Grosvenor bldg
Fruscella Gemma jeweler bds 188 Spruce
" Guglielmo jeweler bds 188 Spruce
Fruscelli Giuseppe photographer 252 Atwells av h 242 do
Frusher Richard supt 1012 Eddy h 13 Richardson
Fry Albert F (Fry Bros) h 969 Eddy
" Albert H salesman 62 Page bds 969 Eddy
" Bros (Albert F and Walter U) mfg jewelers 62 Page
" Elsie G widow Lauriston h 31 Haskins
" Francis Mrs bds 77 Lloyd av
" Fred A h 188 Bay
" Jennie Mrs h 180 Chestnut
" Joseph ins agent bds 8 Conduit
" Lucy h rear 90 Pond [ington av
" Marianna A widow Edward H bds 228 Wash-
" Thomas T laborer bds 459 S Main
" Walter U (Fry Bros) h 25 Babcock
" William R porter h 8 Conduit
Frye Amos P foreman h 281 Globe
" Francis widow bds 77 Lloyd av
" William C, R R clerk rms 309 Charles Field
Fryer Annie E steno R I Hospital Trust Co bds 276 Veasie
" Edith (H S Fryer & Co) bds 276 Veasie
" Ethel bds 276 Veasie
" Harvey S (H S & Co) bds 276 Veasie
" H S & Co (Harvey S and Edith) dry goods 274 Veasie [Veasie
" Ida M clerk Merchants Nat Bank bds 276
" Samuel h 276 Veasie
Fucci Michele laborer h rear 25 Weeden
Fuchs David, North Main Tire Co 199 N Main bds 237 do
" Elizabeth widow Louis bds 1117 Eddy
" Paul A brewery worker h 238 Killingly
Fuderer Albert B auto repairer h 185 Messer
" William F pressman 60 Weybosset rms 451 Pine
" William J jeweler bds 185 Messer
Fudy James laborer rms 277 S Main
Fuerth Ernest rem to Arlington
" Helen bookkeeper 131 Washington rm 201 h 276 California av
" William teamster 276 California av h do
Fugere Arthur J operative h 860 Douglas av
Fugure Henry H machinist h 148 Howell
Fulastro Vincenso gardener bds 47 Vinton
Fulcher Frank machinist h 464 Park
Fulford Harry sec and treas Fulford Mfg Co 107 Stewart h at Edgewood [av
" Joseph (Joseph Fulford & Co) h 120 Pavilion
" Joseph & Co coal 1089 Eddy
" Lester E pres Fulford Mfg Co h at Edgewood
" Mfg Co jewelers' findings 107 Stewart
" Nellie h 115 Stewart
Full Elmer D chemist 157 W Exchange h 48 Lauriston [ington
Fullalove Thomas A insurance rms 313 Wash-
Fullaway Reginald W h 411 Friendship
Fuller Abbie E widow George P bds 42 Harlem
" Ada E rem to Riverside
" Adrian J (J S Fuller & Son) h 1187 N Main bds at Cranston
" Anna A bds 283 Brook
" Byron C died Feb 13 1919
" Caleb A dep milk insp 245 Canal h 71 Charles Field
" Charles A capt Dyer Transportation Line ft of Planet h at Eden Park [Pearl
" Charles E jr foreman 100 Richmond h 105

Fuller
" Clarence C janitor bds 36 Bowen
" Clarence L real estate agent 723 Hospital Trust bldg h 220 Linwood av
" Clifton W clerk h 45 Comstock av
" Cyrus jeweler rms 85 Richmond
" Edward H estimator 898 Westminster h at Pawtucket [h 11 Benevolent
" Edward M ins agt 205 Industrial Trust bldg
" Ella E clerk City Registrar's office City Hall bds 43 Charles Field
" Ernest L sec Theodore W Foster & Bro Co 100 Richmond h 1364 Smith
" Esther L steno Kinsley av cor Summer bds 156 Reynolds av
" Eugene mason rms 12 Broad
" Everard C bookkeeper 813 Hospital Trust bldg h 284 Washington av
" Florence E steno 324 Ind Trust bldg bds 254 Washington av
" Frank H clerk B & S h 8 Baldwin ct
" Fred driver bds 58 Dexter
" Frederic H 703 Turk's Head bldg and pres The Fuller Iron Works 40 Tockwotton h 277 Brook [change pl
" George A Co building constructors 14 Ex-
" George H, Crown Garage h 99 Sycamore
" Harriet E widow Richard rem to Stonington Conn [101 Medway
" Harriet P Mrs teacher Classical High school h
" Harry supt 101 Sabin rm 19 h 157 Irving av
" Henrietta B widow Charles h 45 Comstock av
" Henry A stable 49 Tobey h 53 do
" Herbert H jeweler h 43 Charles Field
" Herbert H jr structural iron worker bds 43 Charles Field [Grosvenor
" Howard instructor R I School of Design h 148
" Howard F foreman 64 Globe bds 56 Candace
" Ines M teacher Kelly-st school bds 177 Webster av
FULLER IRON WORKS The Frederic H Fuller pres R C Fuller sec and treas 40 Tockwotton—See page 1135
" James machinist h 56 Candace
" Job S (J Fuller & Son) h 1187 N Main
" Job S & Son (Adrian J) plumbers and gas fitters rear 1183 N Main
" John captain rms 110 S Main
" John P elevatorman bds 58 Dexter
" J Otis h 283 Brook
" Lester E draftsman B & S h 126 Lexington av
" Lillian M bookkeeper bds 58 Dexter
" Lillian M steno 1310 Turk's Head bldg bds 683 Hope
" Lillian N teacher bds 45 Comstock av
" Lissie F h 58 Dexter
" Lucy domestic 245 Friendship
" Manley C jeweler h 291 Carpenter
" Margaret A bds 79 Charles Field
" Marshall H pres h 8 Cole av
" Mary Mrs lodginghouse 437 Pine
" Mary A saleswoman 21 Pine h 437 Pine
" Mary A widow George died Feb 11 1919
" Mary I widow h 148 Governor
" Oliver A (U S A) bds 283 Brook
" Perry A jeweler h 177 Webster av
" Rufus C (U S N R) bds 79 Charles Field
" R Clinton sec and treas The Fuller Iron Works h 79 Charles Field
" Walter A bond salesman 109 Grosvenor bldg h 842 Hope
" Walter M oil mfr h 683 Hope
" Wilbur F pedler h 433 Plainfield
FULLER WINFIELD CO Inc insurance 29 Weybosset suite 20–21—See page 1155
" Winfield J pres Winfield Fuller Co Inc h 5 Beckett
Fullerton Agnes L typist R I Hospital Trust Co bds at Touisset Mass
" Valerie V bds 79 Radcliffe av
Fullmaire Mary L housekeeper 17 Broad [Park
Fulton Annie I teacher Ruggles-st school bds 117
" Cecilia bds 63 Doyle av
" Chester K, B & S bds 17 Wise ct
" Frank T physician 273 Bowen h do
" Hugh salesman 421 Ind Trust bldg bds 48 Whitmarsh
" Joseph C h 37 Evergreen [117 Park
" Margaret T bookkeeper 31 Weybosset bds
" Marshall student bds 273 Bowen
" Marshall M student rms 264 Brown
" Mary widow Hugh h 117 Park
" Mary A clerk h 63 Doyle av
" Olive clerk bds 117 Park [wood
" Robert cabinetmaker 172 Carpenter h Lake-

Fulton
" Robert R accountant h 212 Ohio av
" Theresa housekeeper bds 63 Doyle
" Truman carpenter h 17 Wise ct
" William E clerk h 63 Doyle av
Funari Luigi laborer h 153 Prudence av
" Luigi jr laborer bds 153 Prudence av
Funie Olivio laborer h 80 Spruce
Fuoroli Giovanni weaver h 820 Charles
" Mariano weaver bds 820 Charles
Fuqua Katharine Mrs h 74 Olney
Furbish Clara F steno 428 Ind Trust bldg h 344 Elmwood av [Pawtucket
" Ralph A bookkeeper 280 Westminster bds at
FURBY see FERBY
Furer William laborer b 1726 Westminster
Furey Annie G, Gorham's bds 603 Harris av
" Bridget L grocer 526 Huntington av h do
" Charles H dist dep Modern Woodmen of America 42 Weybosset rm 29 h 101 Beacon av
" Edward conductor bds 8 Belmont av
" Frederick J spinner bds 669 Harris av
" George W student bds 8 Belmont av
" Harry J machinist h 80 Camden av
" James molder h 8 Belmont av
" James E textile worker h 72 Rugby
" James E weaver bds 479 Manton av
" James J molder h 15 Wayne
" John G painter bds 603 Harris av
" Joseph E overseer 166 Valley b 659 Harris av
" Julia A h 603 Harris av
" Mary domestic bds 87 Parade
" Mary E bds 479 Manton av
" Michael laborer h 1720 Westminster
" Thomas E clerk bds 1 Hale
" Thomas F filemaker h 177 Regent av
" Thomas H spinner h 1 Hale
Furgeson Arthur L electrician h 385 Plain
" Harry h 15 Studley
Furia Giovanni B laborer h 554 Union av
" Paoli laborer h 490 Union av
Furio Francesco laborer h 144 Prudence av
Furlong Anna M clerk Amer Railway Ex h 41 Adelphi av
" Anna M housekeeper 345 Lloyd av
" Annie jeweler h 153 Plain
" Apartments 30 N Court
" Bertha steno bds 125 Thayer
" Edward T jeweler 62 Baxter
" Grace M steno 1203 Union Trust bldg bds 125 Thayer [ton
" James Elton bookkeeper 23 Acorn h at Crans-
" James E h 125 Thayer
" James J student bds 46 Benevolent
" John H engineer h 54 Anthony av
" John H ironmolder h 18 School
" John W (John W Furlong Co) h 46 Benevolent
" John W Co contractors 46 and 63 Benevolent
" Philip S contractor 63 Benevolent bds 46 do
" Theresa A teacher bds 45 Benevolent
" Theresa G prinicpal Ives-st school bds 345 Lloyd av
Furman Walter T piano tuner bds 11 Summer
Furnace Improvement Co 29 Weybosset rm 34
Furniss Mildred steno 1107 Grosvenor bldg bds at Edgewood
Furphy Eddie polisher 15 Hilton h 15 Claverick
Furtado Antone porter 37 Canal bds 174 Transit
" Antony laborer h 29 East
" Gregory B laborer h 38 Wickenden
" Henrique S laborer bds 534 North Main
" José S laborer bds 534 N Main
" José S machinist h 103 John
Furtaw Walter barber 243 Westminster
Furtk Frank laborer h 142 Delaine
Fusaro Pietro laborer h 14 Sutton
Fuscello Giacinto carpenter h 617 Charles
Fusco Antonio rubberworker h 6 Hewett
" Antonio street sweeper bds 73 Tell
" Antonio teamster h 153 Almy
" Antonio teamster bds 71 Gesler
" Bernardo barber 104 Knights h 52 Penn
" Cassimino laborer h 71 Gesler
" Emilio shoe repairer 426 Branch av h 635 Charles
" Filomena widow h 153 Almy
" Francesco laborer h 14 America
" Gabriel tailor bds 1323 Westminster
" Giuseppe tailor h 1323 Westminster
" Henry C barber 1759 Westminster b 1323 do
" Joseph ice cream mfr 1349 Westminster h 1323 do
" Pasquale fileworker bds 71 Gesler

Fusco
" Pasquale rubberworker h 42 Tuxedo av
" Raffaelo laborer h 10 Whitehall
" Saverio laborer h rear 53 Penn
" Vincenzo laborer h 101 Gesler
Fuscone Vincenza widow Francesco h 606 Charles
Fuszard Frederick A pork products 289 Plainfield h 96 Sterling av [Eastwood av
" Frederick C pork products 289 Plainfield h 154
Fuvich Nicholas lodginghouse 1 Packet
Fuyat Austin E salesman 226 Grosvenor bldg h 167 Burrington
" Henry foreman 241 Harris av h 80 Robin
" Henry jr patternmaker bds 80 Robin
" Gerald M clerk 51 Exchange pl bds 126 Portland
" Henry J painter h 1149 Chalkstone av
" Leonard N J architect h 1149 Chalkstone av
" Martin H machinist h 126 Courtland
" Martin W patternmaker bds 80 Robin

G–H–P MANUFACTURING CO mfrs special machines and tools 128 N Main top floor—See page 1190

G & B Mfg Co (Louis Goldstein and Samuel Bernstein) mfg jewelers 425 Richmond
Gabbi Charles foreman 9 Codding h at Pawt
" Charles L laborer h 94 Niantic av
" James foreman Kinsley av cor Sims av h 15 Viola [av
Gabbiglieri Fiorendo laborer bds rear 361 Atwells
" Giuseppe laborer bds rear 361 Atwells av
Gaboury George died Nov 2 1918
" George J jeweler h 9 Berkley
Gabrey Mary widow Joseph h 36 Putnam
" Paul (U S A) bds 36 Putnam
Gabriel Montague polisher h 318 Public
" Pauline bookkeeper 70 Sabin bds 125 Governor
Gabriele Americo laborer bds 20 Gridley
" Daniele laborer h rear 48 America
" Ernesto woolsorter h 20 Gridley
" Frank musician h 229 Federal
" Ludovico laborer bds 20 Gridley
" Marguerite M teacher Bridgham school
" Pasquale painter h 3 Crout
" Pietro laborer h 65 Ledge
" Santo woolsorter h 20 Gridley
" Tommaso laborer h 57 Ledge
Gabrielsen Bernard M sub foreman B & S h 1 Gilbert
" Constance W nurse bds 1 Gilbert
" Elsie W bookkeeper 12 Beverly h 179 Laban
" Henry clerk bds 1 Gilbert
" John G toolmaker h 179 Laban
" John K machinist h 157 Ohio av
Gabrilowits Abraham bookstore 391 N Main h 389 do
" Jennie clerk 363 N Main bds 389 do
" Lena H clerk bds 389 N Main
" Philip jeweler bds 389 N Main
Gacewics Josef laborer h 32 Pettis
Gadbois Antoine machinist h 130 Huntingon av
" Arthur auto repairer bds 130 Huntington av
" Edmond jeweler bds 130 Huntington av
" Eugene jeweler bds 130 Huntington av
" Eugene L polisher h 9 Wise ct
" Evan spooler bds 130 Huntington av
" Malvina M variety 187 Oak av h do
" Ovillard jeweler h 16 Grover
" Rosealma steno 9 Codding bds 130 Huntington av
Gaddes Frances widow John h 13 Pocasset av
" Frederick C coremaker h 48 Canton
" John bds 48 Canton
" Mary L h 10 Burgess
Gaddis Albert L clerk 723 Grosvenor bldg bds at Hillsgrove [Hillsgrove
" Eva A steno 321 Hospital Trust bldg bds at
" Frederick C sub foreman B & S h 48 Canton
Gadouas Alice inspector bds 30 Arch
" Arthur driver bds 30 Arch
" Elvina inspector bds 30 Arch
" Emery driver h 30 Arch
Gadoury Alphonse weaver h 123 Julian
Gadrow Alfred L machinist h 54 Chaffee
" W, B & S h 73 Common
Gadsby Horace police h 90 Sycamore
Gadsden Mary A Mrs died July 28 1919
Gadwah William D police station 8 h 126 Althea
Gaffett Lewis N laborer h 146 Ocean
Gaffney Albert E painter bds 11 Reeder
" Charles H variety 183 Calhoun av h 34 Binney
" Charles L (U S A) bds 189 Althea
" Elisabeth jeweler h 11 Reeder

Gaffney
" Florence packer bds 11 Reeder
" George F operative bds 509 Branch av
" James T violin repairer h 71 Pond
" Jennie A widow John A h 156 Douglas av
" John car repairer bds 70 Central
" John forester bds 509 Branch av
" John F clerk 110 Grosvenor bldg bds 356 Wickenden
" John H jeweler h 130 Oxford
" John J h 11 Whipple
" John W forester bds 509 Branch av
" Mary h 8 Matthew
" Mary widow John h 356 Wickenden
" Mary A widow Owen h 156 Douglas av
" Mary E dressmaker bds 816 Potter's av
" Mary E phone oprr 195 Angell b 356 Wickenden
" Mary E widow James bds 509 Branch av
" Michael laborer bds 221 Valley
" Patrick laborer h 62 Bogman
" Patrick F laborer h 186 Ocean
" Sadie V nurse Hope Hospital bds do
" Thomas machinist h 54 Bates
" William O machinist h 8 Mathew
Gagan Edward L clerk 145 Doneison
" Thomas J machinist h 91 Rugby
" William H clerk bds 100 Grove
Gage Addie M teacher Laurel Hill-av school bds 270 Indiana av
" Annie widow Isaac N h 104 Codding
" Benjamin A clerk 131 Weybosset b 166 Broad
" Catherine widow Rudolph h 472 Public
" Charles I prop 129 Weybosset h 34 Arch
" Charles R, Gorham's h 219 Carpenter
" Ellen I bds 85 Waverley
" Fred W foreman 47 Charles h 80 Summer
" Frederick O civil engineer City Hall bds 472 Public
" H Chester mgr 134 Fountain h at Edgewood
" Lewis R asst janitor Prov County Court House h at Riverside
" Lloyd L salesman bds 291 Dudley
" Loudla W vice pres Capron Co 70 Ship h 34 Arch
" Louise D house 550 Broad
" L H Lumber Co 32 Westminster rms 41, 42 and 43
" Mary F widow Arthur A h 85 Waverly
" Rachel L Mrs h 34 Arch
" Richard S machinist h 356 Thurbers av
" Ruth H clerk 91 Eddy bds 492 Pine
" Stephen DeM chemist and sanitary engineer 310 State House h at Cranston
" William S h 492 Pine
Gagen Alice widow Joseph A h 37 Langdon
" Mary spinner bds 37 Langdon
Gager Florence M widow George h 102 Kenyon
Gaghan Edward finisher h 28 Sears av
" Francis P machinist bds 28 Sears av
" John M finisher bds 28 Sears av
" Mary E Mrs dry goods 916 Chalkstone av h 224 River av
Gagliano Frank bookkeeper 328 Atwells av h at Norwood [eral
" Frank bookkeeper 175 Atwells av h 206 Fed-
" Vincent (Charles & Gagliano) 40 Aborn bds 188½ Atwells av
Gagliardi Giuseppe clerk bds 149 Sutton
" Paoli laborer h 149 Sutton
" Pasquale laborer bds 154 Federal
" Taquinio clerk bds 149 Sutton
Gaglione Andrea mgr 125 Knight h 93 America
" Carmine fileworker h 206 Cedar
Gagne Adelard B watchman h 24 Katherine
" Albert h 188 Hanover
" Albert C bds 188 Hanover
" Alexander bds 188 Hanover
" Francis X weaver h 57 Aleppo
" Napoleon J mgr 248 Harrison h 17 Cromwell
" Wilfrid rubberworker h 211 Amherst
Gagner Frank steamfitter h 765 Cranston
" Henry C asst supt h 66 Farragut av [Pawt
Gagnon Alva M steno r 589 Atwells av bds at
" Arthur supt Mikado Japanning Co 94 Point b 1675 Westminster [dale
" Arthur E laundryman h Brookfield nr River-
" Arthur J physician 190 Dexter h 117 Parade
" B Emory machinist bds 92 Pettis
" Charles carpenter h 1675 Westminster
" Charles jr driver bds 1675 Westminster
" Clovis carpenter h 29 Bark
" Cora waitress rms 313 Washington
" Desira E weaver h 79 Vandewater
" Emma widow Clifford h 31 Julian

Gagnon
" Ernest J laborer h 92 Pettis
" Eugenie L Mme physician 190 Dexter h do
" Fortunat physician 190 Dexter h do [ster
" Frank helper 89 Weybosset b 1675 Westmin-
" Frank A tinsmith h 79 Wendell
" George F accountant bds 190 Dexter
" Harry H clerk 613 Westminster h at Lakewood
" Henry jewelry bds 79 Vandewater
" Hervey machinist h 15 Frankfort
" Jennie widow John F h 379 Potter's av
" John porter West Side Club h 42 Pond
" John B auto repairer h 247 Rhodes
" Joseph h 292 Amherst
" Joseph motorman bds 1675 Westminster
" J Emile rem to Washington D C
" Leo jeweler bds 179 Chestnut
" Leon jeweler h 9 Lyon ct
" Leonard O auto repairer bds 9 Lyon ct
" Louis E oprr bds 92 Pettis
" Mario L nurse bds 129 Bridgham
" Odilon J B & S h 29 Calais
" Rena clerk bds 9 Lyon ct
" Theophile clerk 89 Westminster h at Pawt
" Wilfred baker h 165 Lippitt
" Wilfrid J foreman 355 Valley rms 669 B'way
" William weaver h 130 Huntington av
" Zoie Mrs h 17 Foster
GAHAGAN see GEOHEGAN
Gahan Edward V bds 9 Palmer
" Francis bds 9 Palmer
" Helen T oprr bds 9 Palmer
" James h 98 Lydia
" James N trucking bds 98 Lydia
" John L machinist bds 98 Lydia
" Thomas J printer bds 9 Palmer
" William watchman h 9 Palmer
" William J clerk bds 9 Palmer
Gaisty Music Co music publishers 44 Washington
" Theatre 226 Weybosset
Gaimmasi Gaetano driver h 23 Walton
Gainer Joseph H, Mayor of Providence office City Hall also (O'Shaunessy, Gainer & Carr) lawyer 601–604 Grosvenor bldg h 55 Grotto av
" Margaret J widow John died Mar 6 1919
" see GAYNOR [Howell
Gaines Bessie V clerk 327 W Exchange bds 171
" Christopher machinist h 171 Howell
" Christopher jr sub clerk P O bds 171 Howell
" Robert porter bds 98 Cranston
" Samuel A truck driver 99 Canal h 285 Charles
" Sidney bds 171 Howell
" Walter laborer rms r 276 Thurbers av
Gainey George piper rms 291 Dean
Gainor John grocer 85 Jenkins h do
Gair Sydney R asst B U r 32 University Hall
Gaiser Ernest G weaver h 92 Parnell
" Fred clerk 380 Westminster
" George J butcher h 23 Western
" Jacob baker h 17 Decatur sq
Gaisford Edith M steno 60 Pine bds at Cranston
" Frank mgr h 13 O'Neil
" Herbert J machinist h 38 Coggeshall
" Walter E rem to Athol Mass
" Worthy J blacksmith h 40 Coggeshall
Gaita Gaetano clerk h 246 Atwells av [Pine
Galaise Cleophas S mgr 276 Westminster bds 495
Galajian Georgias enameler rms 845 Westminster
GALANEY see GILHEENEY
Galassi Marble & Slate Co Inc 48–54 Oxford
" Sabatino milkman h 112 Spruce
" Theodore V mgr 54 Oxford h 317 Laurel Hill av [Charles
Galasso Gustavo printer 466 Branch av h 550
Galbraith Hannah M Mrs rem to New York city
Gale Anna R boxmaker bds 121 Sycamore
" Charles A clerk 58 Weybosset h 16 Arch
" Frank H salesman 171 Westminster rm 410 h at Pawtucket [240 Hope
" Frank W vice pres Nat Bank of Commerce h
" Hannah S widow William H h 28 Portland
" Hazel C Mrs h rear 437 Washington
" James R clerk 219 Weybosset b 101 Arnold
" John (Jenkes Box Shop) bds 43 Parkis av
" William H tobacconist h 16 Irving av
" William K draftsman 1035 Grosvenor bldg bds 16 Irving av
Galena John F h 410 Angell
" Lucien bds 410 Angell
GALENY see GILHEENEY and GILLENEY
Galeussi Katherine J teacher Federal grammar school bds 65 Peace

Galiano Frank P sec 175 Atwells av h 206 Federal
" Helena clerk B & S bds 1920 Elmwood av
" Raffaelo A clerk rms 160 Broad
Galitsky Harry laborer h 25 Arnold
Galkin Arthur S (National Waste Paper Co) 291 S Water and City Coal Co 290 do bds 20 Wheaton [Wheaton
" Herman S asst foreman 120 S Water bds 20
" Ira S foreman 120 S Water h 18 Jenkins
" Morris bds 46 S Main
" Reuben liquors 739 Eddy h 46 S Main
" Samuel (S Galkin Co) h 20 Wheaton
" Samuel Co (S Galkin) auto sheet metal workers 120-122 S Water
Galko Ignats opr h 27 Audry
Gall Alfred J tinsmith h 47 Covell
" John opr bds 5 Heath
" Thomas B salesman h 18 Barrows
" William D collector 738 Westminster h 157 Lowell av
" see GAUL and GAULS
Gallagher Alice M nurse bds 128 Sheldon
" Ambrose A machinist h 860A Broad
" Annie I bds 72 Priscilla av
" Bernard meatcutter h 21 Polk
" Bernard jr clerk 654 N Main h 660 do
" Bernard J (Gallagher Bros) h 49 Lillian av
" Bridget widow Martin h 79 Goddard
" Bros (Bernard J and Thomas F) plumbers 464 Prairie av
" Catharine widow William h 72 Grand View
" Catherine Mrs roominghouse 194 Broadway
" Catherine L clerk bds 128 Sheldon
" Charles porter Hospital Trust bldg
" Charles E bds 23 Mansfield
" Charles S jeweler h 63 Alverson av
" Edward F machinist h 201 Oakland av
" Edward J pharmacist 654 N Main h 20 Seventh [av
" Eleanor phone opr 1137 Broad b 117 Chester
" Elisabeth M bds 72 Grand View
" Ellen Mrs h 74 Benevolent
" Ellen E steno bds 880 Broad
" Ellen T dressmaker bds 128 Sheldon
" Eva F nurse rms 182 Bridgham
" Florence M steno bds 115 Hanover
" Frank chaser 70 Ship h 245 Rhodes
" Frank H weaver h 1042 Douglas av [Smith
" Frank P J draftsman 275 W Exchange b 507
" Francis A harnessmaker h 6 Palm
" Francis A illuminating engineer N E L Co Turk's Head bldg h 147 Chapin av
" Fred died April 12 1919
" Helen steno 227 Broad bds 860A Broad
" Henry chauffeur bds 120 Sprague
" Henry J physician 350 Smith bds 43 Brownell
" James E machinist h 25 Polk
" James E sub clerk P O bds 48 Larch
" James H (James H Gallagher & Co) h 123 Wesleyan av [elers 100 Stewart
" James H & Co (James H Gallagher) mfg jewJames J h 256 Wickenden
" James J printer died Nov 19 1919
" James P supt h 206 Oxford
" James T weaver bds 22 Tenth
" Jennie C bds 78 Whitmarsh
" James W chauffeur h 10 Fisher
" John bds 475 Smith
" John clerk 244 Westminster bds 214 Messer
" John foreman h 507 Smith
" John helper rms 43 Bassett
" John laborer h 94 Pike
" John tailor bds 214 Messer
" John F conductor h 145 Julian
" John H clerk bds 49 Lillian av
" John H painter 194 Broadway h do
" John J laborer bds 101 Printery
" John J machinist h 39 Sackett
" John J machinist's helper h 10 Candace
" John L driver h 115 Hanover
" John T h 23 Spring
" John T finisher h 127 Chapin av
" John T machinist h 790 Potter's av
" John T salesman 355 Canal bds 475 Smith
" Joseph lieut police h 81 Benefit
" Joseph mechanic 276 W Exchange
" Joseph salesman h 194 Broadway
" Joseph steno bds 860A Broad
" Joseph E supt R R police h 81 Benefit
" Joseph F laborer bds 101 Printery
" Joseph T laborer bds 22 Tenth
" Louis J pedler bds 89 Ship [Fisher
" Mabel J steno 515 Turk's Head bldg bds 10
" Mamie R spooler bds 72 Priscilla av
" Margaret, B & S bds 23 Mansfield

Gallagher
" Margaret Mrs h 51 Superior [349 Orms
" Margaret A bookkeeper 121 Weybosset bds
" Margaret J h 87 Manton av
" Mary jeweler bds 365 Public
" Mary widow Francis bds 19 Valley
" Mary A clerk B & S bds at Arlington
" Mary A widow Charles F h 73 Beacon av
" Mary A widow John E h 66 Bergen
" Mary A widow Murty T h 43 Brownell
" Mary E sewer bds 127 Chapin av
" Mary E widow Thomas F dressmaker h 457 Friendship
" Mary P milliner bds 6 Palm
" Mary V steno bds 23 Mansfield
" Matthew filecutter h 84 Hope
" May A steno 47 Exchange pl bds 115 Hanover
" Michael jeweler h 127 Dudley
" Michael laborer h 101 Printery
" Michael F spinner h 331 Manton av
" Michael J chauffeur 50 Fountain h 21 Ayrault
" Minnie widow Michael h 43 Brownell
" Minnie A steno bds 115 Hanover
" Minnie L teacher State-st primary bds 123 Wesleyan av
" Nellie laundryworker bds 230 Globe
" Nora h 123 Wesleyan av [Lillian av
" Owen F lawyer 505 Union Trust bldg h 49
" Patrick laborer h 65 Hope
" Patrick laborer bds 229 Chestnut
" Patrick F laborer h 23 Mansfield
" Patrick F loomfixer h 48 Larch
" Patrick H laborer h 117 Chester av
" Patrick J clerk 51 Eddy bds 10 Frank
" Patrick J machinist bds 54 Seymour
" Peter laborer h 54 Seymour
" Peter laborer bds 72 Grand View
" Peter J h 100 Ford
" Phillip blacksmith h 51 Superior
" Richard laborer h 38 Walling
" Robert S fireman 158 Westminster h 37 Pekin
" Rose h 95 Diamond [way
" Rose phone opr 100 Fountain rms 95 Broad-
" Sarah nurse bds 64 Charles Field
" Sarah waitress 176 Mathewson
" Sarah N rem to Brooklyn
" Sarah T jeweler bds 54 Seymour
" Theresa C steno bds 73 Beacon av
" Thomas clerk 56 Exchange bds 214 Messer
" Thomas gilder 7 College rm 4 h at Arlington
" Thomas laborer bds rear 41 O'Neil
" Thomas F (Gallagher Bros) 464 Prairie av h 49 Lillian av
" Thomas F motorman h 23 Oldham
" Vincent bds 48 Larch
" Walter R clerk 301 W Exchange h 23 Oldham
" William clerk bds 84 Hope
" William loomfixer h 72 Priscilla av
" William porter Hospital Trust bldg
" William salesman bds 860A Broad
" William (U S A) bds 178 Silver Spring
" William F dressertender bds 1042 Douglas av
" William H clerk 291 Westminster bds 860A Broad
" William J stamper h 371 Chalkstone av
" William P machinist bds 23 Mansfield
Gallant Albert chauffeur h 314½ Cranston rm 28
" Alphonse T carpenter h 52 Ernstus [wood
" Clarence G cable foreman 25 South h at Edge-
" Dominick conductor h 188 Prairie av
" Felix cook bds 439 Pine
" Fred h 108 Dike
" James casketmaker h 11 Ianthe
" John Z laborer h 185 Manton av
" Joseph A filecutter bds 26 Howard
" Joseph C carpenter h 589 Broadway
" Percy painter rms 639 Westminster
" Peter waiter h 488 Fountain
" Virginia widow Paul h 26 Howard
" William H brakeman h 8 Hymer
Gallaudet Edson F h 152 George
Galle Henri weaver h 15 Sonoma ct
Gallen James laborer h 138 Beacon av
Galleshaw Julia Mrs pres Union Hand Laundry Co 145 Globe h 235 Friendship
" Thomas E asst foreman 12 Pettis h 669 N Main [Pettis bds 25 Polk
" Thomas E prop Ideal Wet Wash Laundry 12
Galletly William 57 Eddy h at Pawtucket
Galley Elmer L supervisor h 42 Chambers
Galli Eugene clerk h 8 Spruce
Gallier Charles jeweler h 114 Jewett [do
Galligan Agnes M dressmaker 49 Lancaster bds
" Ann h 52 Benevolent
" Annie widow Charles h 48 Arnold

Galligan
" Bessie Mrs dressmaker 57 Reynolds av h do
" Charles bds 128 Commodore [av
" Charles F clerk 9 Washington bds 187 Lowell
" Charles H inspector h 22 Hart
" Charles H janitor h 15 Armstrong av
" Charles J (Cullen & Galligan) laundry 37 East bds 65 Arnold
" Charles S poolroom 60 Orange
" Christopher E at B & S h 1 Almira av
" Francis J molder h 1 Osborn
" George H clerk 159 Rugby bds 119 do
" Irene L phone opr 195 Angell bds 1157 N Main
" Irene N bookkeeper bds 49 Lancaster
" James foreman 355 Valley bds at Lymansville
" James laborer h 128 Commodore
" James F jeweler h 245 Rhodes
" James P clerk bds 515 Academy av
" John belt maker h 94 Unit
" John F & Co real estate etc 322 Grosvenor bldg bds at E Providence
" John H operative h 16 Mathew
" John J foreman 74 Henderson h 109 Mitchell
" John R clerk bds 109 Mitchell
" John W operative h 111 Rugby
" Josephine T nurse bds 141 Violet
" Margaret h 52 Benevolent
" Margaret widow James h 16 Mathew
" Margaret A steno 119 Harris av bds 57 Reynolds av
" Margaret L phone opr bds 187 Lowell av
" Margaret T Mrs h 187 Lowell av
" Mary housekeeper 9 Harvard av
" Mary widow h 71 Bogman
" Mary A bds 15 Armstrong
" Mary A bds 65 Arnold
" Mary E clerk 20 Arcade h 11 Violet
" Mary J jeweler bds 485 Chalkstone av
" Nellie J clerk bds 245 Rhodes
" Patrick helper h 151 Brook
" Patrick E h 119 Rugby
" Peter H police station 2 h 1157 N Main
" Peter J compositor Journal h 60 Eleventh
" Susan widow Charles h 49 Lancaster
" Thomas teamster h 128 Brook
" Thomas A clerk 120 Union b 52 Benevolent
" Thomas E engineer h 110 Rugby
" Thomas F h 65 Arnold
" Thomas F steamfitter h 485 Chalkstone av
" Walter F chauffeur bds 128 Commodore
" Walter V, B & S bds 485 Chalkstone av
" William teamster 73 Dyer bds 41 Stewart
" William P car inspector bds 991 Eddy
" William T chauffeur h 114 Willard av
" William T mgr Union Trust Co Olneyville sq h 10 Bainbridge av [lege h do
Galliher Michael D Rev teacher Providence Col-
Gallina Adam filecutter bds 22 Victor
Gallivan Daniel laborer h 230 Sayles [rento
" James jr (Gallivan & O'Donnell) h 83 Sor-
" Jeremiah F fireman h 649 Prairie av
" John laborer h 8 Paca pl
GALLIVAN & O'DONNELL (James Gallivan jr, Thomas E O'Donnell, John F O'Donnell) ins agents 48 Custom House at rms 21 and 22—See page 1152
Gallo Antonio grocer 385 Atwells av h do
" Antonio laborer h 34 Swiss [miral
" Antonio shoemaker 40½ Candace h 451 Ad-
" Antonio Mrs dry goods 120 Spruce h do
" Carmine laborer h 76 Whitehall
" Carmine laborer h 188 Spruce
" Christofaro laborer h 110 Hawkins
" Cosmo M barber 115 Aborn h 20 Albro
" Francesco P barber 138 N Main h r 18 Federal
" Giovanni rubberworker h 49 Newark
" Giuseppi laborer h 516 W Exchange
" Giuseppi laborer h rear 28½ Gealer
" Matteo laborer h 708 Atwells
" Pasquale contractor h 135 Ontario
" Pasquale opr h 443 Atwells av
" Raffaele laborer h 157 Knight
" Satunina widow bds rear 32 Swiss
" Vincenzo laborer bds 95 Knight
Gallob Fred h 230 Plain
Gallogly Bridget h 755 Atwells av
" Daniel liquors 226 Plain h 26 Temple
" Felix F (South Prov Tire Co) 481 Eddy h 35 Potter's av
" James laborer bds 252 Douglas av
" James J undertaker 118 Broad h 271 Globe
" John J h 113 Providence [Broad
" J & L (James & Lawrence) undertakers 118
" Lawrence undertaker 118 Broad h 18 Frank
" Maria widow Laughlin h 28 Smithfield av

Gallogly
" Mary h 755 Atwells av
" Patrick h 32 Ruggles
" Patrick cooper h 57½ Reynolds av
" Patrick J roofer h 25 Cargill
" see Gillogly
Gallone Domenico laborer h 69 Cedar
" Pasquale tailor h 16 Touro
Gallonio Angelo laborer h 127 Knight
" Frank laborer h 161 Grove
Galloto Marie widow Antonio bds 553 Charles
Gallotta Rachela widow Anthony h 172 Cumberland
Galloway Fred clerk bds 78 Priscilla av
" Henry grocer 80 Priscilla av h 78 do
" Lottie widow Theron O h 372 Lloyd av
Gallucci Domenico musician bds 64 Sutton
" Frank barber 64 Sutton h do
" Frederick bottler h 165 Cedar
" Giuseppe laborer h 64 Sutton
" Luisa widow Andreano h 165 Cedar
" Paoli laborer bds 15 Monticello
" Philip dyer h 48 Brayton av
" Teresina clerk bds 64 Sutton
" Vincenzo laborer h 15 Vaughan
Gallup Bert W driver h 27 Sampson av
" Clarence M pastor Central Baptist church h 63 Arlington av
" Fred salesman 20 Exchange pl h 239 Plain
" Fred H h 264 Gano
" George S bookkeeper Dorrance cor Dyer h 208 Calla [bds do
" Henry E asst Laboratory Prov City Hospital
" Lucy bds 53 Elton [Abbott
" Milton P field engineer 234 Washington h 109
" Richard C mechanic h 38 Georgia av
Galluppo Gaetano tailor h 7 Pequot
Galob Fred salesman 20 Exchange pl h 239 Plain
Galoney Antonio salesman 335 Canal h at E Prov
Galpin Margaret D Miss h 14 Steere av
Galucia Otho driver bds 121 Colfax
Galuppo Joseph jeweler h 183 Globe
Galvin Ann widow James h 18 Early
" Anna bds 18 Winthrop av
" Annie widow bds r 259 Ives
" Bridget widow John J h 14 Milk
" Catherine h 78 Plain
" Cathleen teacher bds 38 East
" David A bds 229 Gano
" Ellen widow John M h 135 Wendell
" Ellen A Mrs nurse h 119 Hudson
" Emma bds 18 Winthrop av
" Emma L housekeeper 1509 Westminster
" Frederick S machinist h 18 Winthrop av
" Harold W clerk bds 135 Wendell
" Helen bookkeeper bds 135 Wendell
" James B h 251 Potter's av
" James J asst wagon master Amer Railway Ex h r 256 Lockwood
" James M jeweler h 35 Autumn
" John, B & S bds 18 Early
" John E (John E Galvin & Co) h 81 Sycamore
" John E & Co undertakers 103 Aborn
" John J asst wagonmaster Am Railway Ex h 256 Lockwood
" Joseph bds 403 Pine
" Joseph A bds 135 Wendell
" Katherine M bds 137 Governor
" Laura E widow John h 38 Bergen
" Loretta M teacher Asa Messer school h 73 Chapin av
" Martin J operative h 120 Parnell
" Mary B dep collector Internal Revenue 217 Federal bldg bds at East Greenwich
" Matthew F clerk B & S bds 160 Broad
" Patrick teamster Dexter Asylum bds do
" Richard T physician 304 Plain h do
" Vincent died Feb 8 1919
Galzen Samuel tailor bds 395 N Main
Gambarana Crestoforo waiter Hotel Dreyfus rms 191 Carpenter
Gambardella Antonio laborer h 61 Simmons
" Bennie student bds 8½ Messenger
" Cristina Mrs h 61 Simmons
" Giuseppe street sweeper h 8½ Messenger
" Luigi fileworker bds 86 Federal
" Maria clerk bds 61 Simmons
" Raymond clerk R R bds 99 Mercy
" Vincenzo fileworker h 86 Federal
" Vitaliano mason h 14 Evelyn
Gambellia Petro laborer bds 31 Eutaw [James
Gamble Doris teacher Peace-st school bds 19 St
" Edward A engineer 252 Canal bds at Manton
" Florence L steno 57 Eddy rm 702 bds 19 St James

GAMWELL & INGRAHAM, Insurance and Real Estate The Agency of Service 304-305 Industrial Trust Bldg. SEE PAGE 1155

Gamble
" Gladys E steno 161 Fountain bds 12 Pennsylvania av
" James carpenter h 22 Champlain pl
" Richard H sergt police headquarters and police censor h 12 Pennsylvania av
" William musician h 19 StJames
" William H clerk 155 Canal h 291½ Oxford
Gambuto Antonio laborer h 107 Croom
" Christina packer 313 W Exchange bds 74 W Clifford
" Francesco laborer h 95 Croom
" Frank P chauffeur bds 74 W Clifford
" James V machinist bds 74 W Clifford
" Pietro baker 178 Atwells av h 74 W Clifford
Gamma Giuseppi laborer h 145 Penn
" James weaver h 145 Penn
" Pamfilo laborer h 145 Penn
Gammage Edwin C designer Paragon Worsted Co h 78 Wood
" Everett W, B & S bds 95 Wilson
" Lincoln H asst designer h 95 Wilson
" May A bookkeeper 1108 Hospital Trust bldg bds 78 Wood
Gammell Arthur rem to New York
" John L (U S A) bds 149 Burnside
" John W h 149 Burnside
" Robert Ives Mrs h 327 Benefit
" R H Ives rem to Boston Mass
" Walter driver h 83 Logan av
" William (Brown & Ives) and pres Hope Co 50 S Main h 170 Hope
" William clerk 313 W Exchange b 70 Carpenter
" William jr bds 170 Hope
see GAMWELL
Gammella Felice baker h 14 America
Gammill George J h 109 Pocasset av
Gammino Adele clerk bds 331 Broadway
" Frank A contractor 331 Broadway h do
" Lena clerk bds 331 Broadway
" M A pres and treas N A Gammino Construction Co h at Conimicut
GAMMINO M A CONSTRUCTION CO Inc general contractors office 428 Grosvenor bldg storehouse and yard 718–724 Valley—See page 1101
" William A lawyer 810 Ind Trust bldg b 331 Broadway [Prov
Gammon Archibald mgr 85 Westminster h at E
" Raymond A salesman 50 Exchange pl bds at E Providence [Vermont av
Gammons Hattie O steno 5 Exchange bds 211
GAMMONS JOHN A ns and real estate agt 171 Westminster h 205 Hoyt av Rumford—See page 1154
" Mollie Nye designer Manville Co Chamber of Commerce Commercial bldg rms 227 Benefit
" Samuel W h 211 Vermont av
Gammello Felice baker h 14 America
Gampens Arthur weaver bds r 39 Manton av
Gamwell Charles A h 10 Wesleyan av
" Clinton T (Gamwell & Ingraham) h 763 Hartford av Johnston
" Phebe G Mrs bds 10 Wesleyan av
" William A h 73 Taber av
GAMWELL & INGRAHAM (Clinton T Gamwell, Walter S Ingraham) ins and real estate 305 Industrial Trust bldg—See page 1155 and line opp name
" see GAMMELL [Plain
Ganahan Christina inspector 94 Point bds 240
Gancsars Joseph rubberworker h 37 Laban
Ganey David, B & S h 26 Nichols
" George machinist rms 291 Dean
" William H rubberworker bds 31 Comstock
Gange Thomas, B & S h 686 Chalkstone av
Ganley Bernard colorer bds 748 Broad
" Catherine bookkeeper 28 Pine b 187 Plain
" James clerk h 23 Plum
" John F laborer h 223 Douglas av
" John J motorman h 167 Plain
" Maria widow Dominic h 62 Borden
" Mary M h 223 Douglas av
" Patrick bds 167 Plain
" Patrick refiner h 187 Plain
" Thomas E laborer bds 223 Douglas av
Gannett William P ins agent 508 Hospital Trust bldg bds 179 Congress av
Gannon Alice A housekeeper 40 Gay
" Alice G bookkeeper 136 Dyer h 91 Ayrault
" Andrew A tailor 1849 Westminster h 1572 do
" Ann widow Andrew h 1572 Westminster
" Annie widow Patrick h 43 Nolan
" Arthur E clerk bds 13 Salisbury

Gannon
" Bernard F h 192 Wood [ster
" Carrie clerk 159 Manton av h 1756 Westmin-
" Catharine widow James h 637 Huntington av
" Catharine E steno bds 46 Sumter
" Catharine T dressmaker bds 1572 Westminster
" Catherine F dressmaker h 32 Penn
" Catherine T Miss h 116 Hudson
" Charles A telegraph operator h 71 Putnam
" Charles H physician bds 88 Wood [av
" Clara J phone opr 195 Angell h 244 Douglas
" Dennis h 116 Hudson
" Dennis R clerk Olneyville P O h 62 Dover
" Edward V police sta 2 bds 106 Pettis
" Elizabeth V bds 244 Douglas av
" Elizabeth V bds 61 Douglas av
" Ellen A nurse bds 119 Hudson
" Francis J helper bds 41 Erastus
" Fred truck driver bds 64 Miner
" George rem to E Providence
" George A shipper 327 West Exchange bds 41 Erastus
" Gladys bds 30 Cyr
" Harold J machinist bds 30 Cyr [ter
" Harriet L teacher Oxford-st school h 46 Sum-
" Harriett C widow Louis B h 41 Erastus
" James H jeweler h 28 College
" James H watchman 824 N Main
" James H jr bds 28 College
" James J chauffeur h 33 Grant
" James P bookkeeper bds 637 Huntington av
" Jane E clerk h 32 Penn
" Jane E milliner bds 46 Sumter
" Jennie P jeweler bds 28 College
" John weaver h 67 Manton av
" John F (Gannon & Scott) h 13 Salisbury
" John F physician 1955 Westminster rm 1 bds 1572 do [Mass
" John F (637 Huntington av) rem to Boston
" John H cook bds 189 Friendship
" John J clerk P O h 244 Douglas av
" John J weaver h 32 Bancroft [5 Ellery
" J L Co (Charles and Irving Dickens) bottlers
" Lillian A clerk 291 Westminster h 83 Franklin
" Lillian F teacher Berkshire-st school bds 13 Salisbury
" Lillian M Miss forewoman bds 32 Penn
" Lucy E died May 23 1919 [av
" Madeline nurse R I Hospital bds 244 Douglas
" Margaret widow Thomas h 106 Pettis
" Margaret H Mrs teacher Webster-av primary school h 192 Roosevelt
" Martin J, Gorham's bds 637 Huntington av
" Martin J bds 4 Ellery
" Mary h 1756 Westminster
" Mary clerk 252 Westminster bds 43 Nolan
" Mary C dressmaker bds 1572 Westminster
" Mary E bds 43 Nolan
" Mary M sewer bds 116 Hudson
" Mary V h 69 Oak
" Matthew rms 27 Stewart [Hudson
" Michael T clerk 244 Westminster bds 116
" Patrick clerk 1963 Westminster h 4 Ellery
" Patrick F h 46 Sumter
" Robert E laborer h 30 Cyr
" Sarah seamstress 62 Jackson
" Sarah widow Peter bds 87 South
" Sarah A widow Patrick J h 189 Waldo
" Stephen P clerk 175 Westminster bds 43 Nolan
" Thomas E jeweler h 26 Washburn
" Thomas F salesman bds 46 Sumter
" Thomas S machinist h 144 Bellevue av
" Walter J janitor 87 Weybosset h 49 Carpenter
" William H clerk bds 13 Salisbury
" William P elevatorman bds 49 Carpenter
" & Scott (John F Gannon, Fred P Scott) refiners 12 Calender
Gansert Amy J widow Henry (Gansert Piano Co) h at Johnston
" Henry B clerk 37 Cranston bds at Johnston
" Piano Co (Amy J Gansert) 37 Cranston
Gantnier Eric E clerk 20 Market sq bds 95 Atlantic av
" Fred A prop (What Cheer Tire Co) 3 Claverlick bds 95 Atlantic av
" John E patternmaker h 95 Atlantic av [av
" Norine L clerk 472 Potter's av bds 95 Atlantic
Gants Alice osteopath 721 Broad bds do
" Samuel L osteopath 721 Broad h do
Gans Gustave W baker 83 Ralph h 39 Viola
" Louis grocer 9 Council h do
" Sarah steno bds 9 Council [Jewett
Ganser Samuel burlap 57 Eddy rm 307 h 190
Gaouotte Celinire bds 31 Westfield

Garabedian Avedis grocer 54 Chestnut h 119 Waverly
" Hagop wireworker h 35 Camden av
" Harry (Rex Mfg Co) jeweler 14 Blount h 215 Washington av
" Harry coal and wood 17 Sweetbriar h do
" Harry filemaker h 732 Atwells av
" Kerkor, B & S h 19 Diamond
" Michael jeweler bds 277 Carpenter
" Michele file scourer bds 732 Atwells av
" Mihran (Empire Enameling Co) 151 Pine h 107 Wilson
" Richard laborer h 10 Crimea
" Sahag, Narragansett Coal & Wood Co 203 Huntington av bds 202 do
" Simon pool room 24 Whipple h 101 Douglas av
" Stepan weaver h 3 Rowley
Garagliuri Giovanni baker h 145 Sutton
Garanotsos John restaurant rms 76 Atwells av
Garberg Cyril C clerk bds 12 Myrtle
" Edward T clerk bds 12 Myrtle
" Henry J overseer 389 Charles h 12 Myrtle
Garbett Clarence R machinist b 86 Home av
" Jemima R widow William h 86 Home av
" Percy molder bds 86 Home av
Garbutt Francis H coachman b 163 Arlington av
Garcea Joseph opr h 187 Public
Garceau Bros (Clifford L, Elie A) teaming 201 California av
" Charles E woodturner h 21 Handy
" Clifford L (Garceau Bros) h 201 California av
" Elie A (Garceau Bros) h 232 Pavilion av
" Harriet E clerk bds 201 California av
" Henry G clerk R R freight bds at Warren
" Joseph weaver h 21 Handy
" Joseph F casketmaker h 14 Dora
" Millie P widow Joseph h 101 Hamilton
" Moses foreman Am & British Mfg Co h at N Providence
" Napoleon casketmaker h 11 Ianthe
" Peter J watchmaker h 1181 Eddy
Garchew Thomas h 84 Jenkins
Garcia Cassar A laborer h 388 N Main
" Custodia janitor 195 Angell h 490 Wickenden
" Frank rem to Boston Mass
" Gregore laborer bds 388 N Main
" John F machinist's helper h rear 37 Valley
Garde Fanny h 184 O'Connell
" Robert W machinist h 322 Knight
Garden James laborer bds 81 Lancaster
Gardin Anthony tilesetter bds 43 Messenger
Gardiner Abbie Frances died Nov 13 1919
" Adeline K widow George A h 100 George
" Albert G master mechanic 406 Allen's av h 32 Larch
" Albert H driver bds 62 Pleasant
" Alice M widow William C bds 1079 Broad
" Alonzo C collector 112 Union h 8 Wood
" Alton W typewriter supplies 86 Weybosset rm 22 h 126 Doyle av
" Annie laundress 83 Howell
" Antoinette A music teacher bds 101 Congdon
" Arthur patternmaker bds 14 Standish av
" Arthur B clerk h 19 Daboll
" Arthur F (Gardiner & Cottelle) piano dealers h 14 E Manning
" Arthur H civil engineer State Board of Public Roads 10 State House h 55 Sackett
" Arthur J bookkeeper N E L Co, Turk's Head bldg h 176 Briggs
" Arthur R, B & S h 46 N Court [gress av
" Arthur V supt R I Co Bucklin st h 50 Con-
" A George (Calder & Richmond) 33 Market sq h 168 Elm Grove av [son
" Bernard office mgr 586 Atwells av h 4 Pater-
" Cecelia widow Jeremiah B h 171½ Doyle av
" Charles A rem to Davisville
GARDINER CHARLES C LUMBER CO 258 Eddy—See page 1183
" Charles C Mrs h 224 Bowen
" Charles D clerk 24 Custom House st bds at Seekonk Mass
" Charles H bds 1170 Westminster
" Charles J salesman 122 Dorrance h at Wickford Junction
" Clara bookkeeper 121 Laura h 19 Mt Vernon
" Clara E bookkeeper bds 8 Wood
" Claribel widow John L h 53 Stewart
" Clifford H salesman 183 Canal bds at Hillsgrove
" Daniel R weaver h 123 Woodward rd
" Edna R h 156 Cypress [Pawtuxet
" Elisa D instructor R I School of Design h at
" Elizabeth A widow Mark h 14 Standish av

Gardiner
" Elizabeth M physician director Child Welfare Division Board of Health rm 307 State House h at Auburn
" Ella J h 21 Prairie av
" Elmer H driver h 51 Jefferson
" Ernest E (U S A) rem to Omaha Neb
" Fannie clerk rms 108 Broad
" Fannie E dressmaker bds 37 Winthrop av
" Fannie H widow Walter M h 265 Pine
" Fred, B & S rms 226 Pine
" Fred O beef 255 Canal h 372 Lloyd av
" Frederick laborer h 22 Rodman
" Frederick rubberworker h 91 South
" Frederick A clerk 605 Grosvenor bldg bds 95 Broadway
" Fuse Co The, Joseph H Southey prop 131 Washington rm 204
" George driver h 27 Rice
" George electrician h 291 Branch av
" George A field engineer 10 State House h at Davisville
" George A machinist h 32 Sprague
" George M asst inspector of bldgs City Hall h 1314 Smith
" George W 1st vice pres Union Trust Co h 40 Marlborough av
" Gladys clerk bds 123 Woodward rd
" Grace widow George C h 37 Winthrop av
" Grace A steno bds 37 Winthrop av
" Harriet E steno B & S bds 37 Winthrop av
" Hattie L bds 100 George
" Henry G clerk bds 14 Standish av
" Henry G hardware 76 N Main h at Attleboro Mass [Stanwood
" Henry V paymaster Gorham Mfg Co h 51
" Herbert T ins h 23 Stamford av
" James laborer bds 144 Dodge
" James watchman 100 Union sta h 61 Elm
" James A driver h 19 Mt Vernon
" Jeremiah clerk 1107 Turk's Head bldg bds at Riverside
" John G clerk 47 Exchange pl h at Greenville
" John Q A (U S A) bds 8 Wood
" Joseph E carpenter h 5 Sampson av
" Joseph J clerk 178 Dorrance bds 93 Ayrault
" Julia asst housekeeper 99 West River
" Leila M dressmaker 77 Arcade b at Auburn
" Linwood A furniture 6 Cranston h 35 Central
" Lizzie E widow Lucius W h 93 Ayrault
" Lotta M clerk 54 Weybosset bds at Apponaug
" Lucius M fireman h 71 Eighth
" Luella F Mrs at St Elizabeth's Home
" Marinus W h 121 Daboll
" Marion L principal Manton-av grammar school bds at N Providence
" Martha C jeweler bds 32 Sprague
" Martha M jeweler bds 61 Elm
" Mary domestic bds 46 Forest
" Mary E h 43 Wealeyan av
" Mary E widow James L bds 19 Daboll
" Mary H widow Fred S h 48 Brownell
" Mary H widow William J h 708 Potter's av
" Mary N laundress h 367 Knight
" Mary R stocking maker bds 708 Potter's av
" Melvin egglighter 183 Canal
" M Jennie died Dec 26 1919
" Nellie widow Sylvester h 103 Broadway
" Newton S salesman bds 40 Marlborough
" Olive F bookkeeper 309 Dean bds 8 Wood
" Olney G collector 479 Westminster bds 235 Prairie av
" Owen G collector h 235 Prairie av
" Ray Allen clerk 29 Weybosset rm 22 bds 154 Elmwood av
" Samuel E died
" Sarah J inspector bds 692 Atwells av
" Sarah R widow bds 431 Douglas av
" Shirley D bookkeeper 301 W Exchange bds at Seekonk Mass
" Susan housekeeper 235 Prairie av
" Thomas H student bds 103 Broadway
" Walter C salesman 202 Washington h at Wickford
" William C, B & S h 116 Jenkins
" William E file etcher h 798 Atwells av
" & Cottelle (Arthur F Gardiner and Harry B Cottelle) pianos 326 Butler Exchange
Gardner Abbie M widow John rem to Baltimore Md [tumn
" Abbie W widow Henry J housekeeper 8 Au-
" Almira clerk 244 Westminster bds 321 Point
" Alton C salesman 50 Fountain h 108 Rounds av [av
" Anna florist 200 Weybosset bds 32 Douglas

Gardner
" Antone laborer h 12 Wade
" Arthur B salesman 243 Westminster
" Arthur H supt h 10 Carlisle
" August G bds 24 Salisbury [av
" A Chester salesman 50 Fountain h 108 Rounds
" Barbara widow A ElDorus h 46 Lexington av
" Charles A bookkeeper 614 S Main bds at S Attleboro Mass
" Charles C Mrs h 224 Bowen
" Charles H h 312 Willard av
" Charles J foreman bds 383 Sayles
" Charles R machinist h 167 Point [Prov
" Christian A (W H Gardner & Sons) h at E Clarence H physician and surgeon h 43 Keene
" C Abbott Mrs h 142 Humboldt av
" Dorothy clerk 69 Point bds 383 Sayles
" Earl C salesman 3 Pine bds 70 Evergreen
" Edward elevatorman rms 33 Broadway
" Edward P cook 341 Canal bds 131 W Park
" Eli machinist h 896 Allen's av [1919
" Elizabeth H widow George H died March 31
" Ellen E widow George W bds 130 Arlington av
" Emma bookkeeper John Hope & Sons Engraving and Mfg Co bds at S Attleboro Mass
" Etta L saleswoman 95 Fountain h 46 Stewart
" Eva J widow Cornelius h 167 Lester
" Eva S h 11 Medway
" Ezekiel E (Horton-Gardner Corporation) 203 Union Trust bldg h 114 Elm Grove av
" Frank M machinist rem to Cranston
" Frank M tailor 146 Westminster rm 101 h 1428 Narr Boul Edgewood
" Franklin P express h 515 Plainfield
" Frederick A laborer bds 383 Sayles
" Frederick A operative rms 70 Carpenter
" F O housekeeper 20 Comstock av
" George painter h 66 Ashmont
" George A representative General Silk Importing Co Inc 519 Howard bldg h 126 Massachusetts av
" George N refiner h 127 Cranston
" George S clerk Am Railway Ex h 60 John
" George W bookkeeper 155 Canal bds at Hope
" George W physician 169 Angell and 262 Blackstone boul h 44 Orchard av
" Grace E jeweler bds 167 Lester
" Grace J sec h 142 Humboldt av
" Harriet M buyer 263 Westminster h at W Somerville Mass [tucket
" Harry J salesman 44 Weybosset bds at Paw-
" Harry L treas (Cuddy Gardner Co) mfrs display racks 220 Globe h at Auburn
" Helen clerk h 167 Point
" Henry B prof B U h 54 Stimson av
" Henry R loco fireman h 15 Camp
" Henry W machinery h 45 Rosedale
" Herbert helper bds 51 Covell [wood av
" Herbert S office mgr Gorham's rms 475 Elm-
" Herbert T insurance h 22 Stamford av
" Herbert W tailor 146 Westminster h 1428 Narragansett boul Edgewood

GARDNER HOUSE OF (Herbert W Gardner) tailors 146 Westminster—See page 1280

" Howard driver h 4 Garrison
" Howard A treas Kohinoor Novelty Co 115 Wickenden h at N Attleboro Mass
" Howard I (Edward F Child Co) 12 Westminster h 48 Barnes
" Ida M teacher Technical High school h 453 Morris av
" James rms 220 Friendship
" James E rem to Thornton
" James S laborer bds 51 Covell
" James W clerk American Silk Spinning Co h at Pawtucket
" Jane Mrs nurse Grace Memorial Home h do
" Jennie A bds 142 Humboldt av
" John A Rev pastor St James Episcopal church h 408 Broadway
" John E died Jan 6 1919
" John T clerk P O h 237 Sackett
" Kate widow h r 16 Tuxedo av
" Loretta F housekeeper 47 Marion av
" Loring L sailor bds 383 Sayles
" Lucius M W h 71 Eighth
" Mabel C clerk bd 70 Evergreen
" Mabel T teacher State Normal school bds 68 University av
" Madora A physical director Y M C A bds do
" Margaret Adelphia music teacher 453 Morris av h do
" Margaret T widow Elmer h 51 Covell
" Marion L bds 70 Evergreen

Gardner
" Mary Mrs h rear 16 Tuxedo av
" Mary widow John bds 7 Regent av
" Mary widow Thomas h 143 Washington
" Mary C Mrs h 383 Sayles
" Mary L housekeeper 70 Evergreen
" Mary S supt Providence Dist Nursing Assn bds 2 Angell
" Matilda widow Stephen W h 270 Broad
" Maybelle C clerk bds 70 Evergreen
" Milford W, B & S h 8 Zone

GARDNER, MOSS & HASLAM (Rathbone Gardner, William Moss, Charles R Haslam, Thomas G Bradshaw) lawyers 1511 Turk's Head bldg

" Newell R chauffeur h 80 Printery
" Newton H died July 12 1919
" N LeRoy pres, treas and gen mgr R L Greene Paper Co h 150 S Angell
" Patrick H J laborer h 9 Smith
" Percy W, B & S h 124 Donelson
" Percy W lawyer 908 Turk's Head bldg h 98 University av
" Philip operative h 43 Ship
" Preston H vice pres and trust officer R I Hospital Trust Co h The Mindan apt 79 and Touisset Mass
" Rathbone (Gardner, Moss & Haslam) lawyer 1511 Turk's Head bldg h 24 Cushing
" Ray A clerk bds 154 Elmwood av
" Raymond E laborer bds 129 Williams
" Rhoda B widow William h 31 Plenty
" Robert A restaurant 341 Canal h 131 W Park
" Robert A jr machinist bds 131 W Park
" Rowland F jr clerk 260 W Exchange h 17 Oriole av [av
" Roy salesman 79 Westminster h 72 Congress
" Sadie A widow Frank h 477 Friendship
" Samuel T real estate 87 Weybosset rm 9 h 68 University av
" Sarah widow Kolman h 15 Shawmut
" Sarah P widow Jeremiah h 53 Hamlin
" Serephine K widow Frank h 72 Congress av
" Susan A h 235 Prairie av
" S Allen cashier bds 70 Evergreen
" Thomas W D bds 11 Sackett
" Viola L bookkeeper bds 383 Sayles
" Walter C watchmaker 7 Arcade h at Warwick Neck
" Walter D com trav h 86 Laura [av
" William A electroplater h 115 Narragansett
" William B brass finisher h 7 Regent av
" William C janitor h 20 Benedict
" William E tinsmith h 865 Hope
" William H (W H Gardner & Sons) h at Elisaberth N J
" William H hostler 138 S Main h 129 Williams
" William H ins agent and notary public 402 Union Trust bldg also prop Arcade Employment Agency 70 Arcade h 350 Pine
" William H laborer bds 48 Bates
" William W clerk 54 Weybosset bds 179 Friendship [Touisset Mass
" William W teacher Technical High school h at
" Winifred A widow Thomas h 18 Chaffee
" W H & Sons (William H Gardner, Christian A Gardner, Ernest C Otto) photo engravers 63 Washington
" see GARDINER and GARTNER

Gardoski Joseph filecutter h 23 Putnam
" Stanislaw rubberworker h 62 Capron
Gareau Alley shipping clerk 270 Weybosset bds at Arctic Center
" Hormidas weaver h 14 Ida
Garelick Harry carpenter h 6 Mallett
GARBY see GEARY and GERRY
Garfinkel Hyman shoemaker 275 Academy av h 271 do [Bowen
" Israel lodginghouses 225 N Main and 77
" Leib butcher h 22 Benefit
Garfinkle Charles paperhanger b 50 State
Garganese Gaetano grocer 216 Atwells av h 58 Kenyon
" Nicola clerk h 147 Arthur av
Gargano Guido rubberworker bds 54 Vernon
" Vallentino clerk h 54 Vernon
Gargora George variety 91 Richmond h 126 Friendship
Garies Andrew W loomfixer h 76 Tyler
Garin Daniel J bds 17 Amy [Amy
" Mary F saleswoman 171 Weybosset h 17
" see GEARIN
Garinovitch Harry grocer 281 Willard av h do
Garlock Harold laborer h 128 Lester

Garland Benjamin F inspector h 52 Sackett
" Edgar F, Internal Revenue inspector rm 520 Federal bldg h 67 Ardoene [Benefit
" Edna M clerk 303 Westminster rms 147
" George clerk 186 Mathewson h at Wakefield
Garlick Frank rubberworker h 105 Canton
" Hazel B Mrs clerk school dept h 14 Kenwood
" Raymond A card cutter h 14 Kenwood
Garlin Lucy bds H 119 George
Garlo Lawrence laborer h 34 Eliza
Garlock Hattie Mrs 159 clerk Aborn h 89 B'way
Garneau J H salesman 1107 Turk's Head bldg h at Hartford Conn
Garner Annie widow Frederick h 245 Point
" Frannie I bookkeeper rms 108 Broad
" Frederick B foreman 69 Point h 91 South
" George W boseman Engine 18 h 213 Thurbers av
" Harold clerk bds 245 Point
" John mechanical dentist 51 Empire rm 606 bds 245 Point
" Roy C construction engineer 742 Grosvenor Bldg h 23 Burlington
" Wilfred weaver h 248 Valley
Garnett Charles T chauffeur bds 63 Boyd
" Jesse M laborer h 496 Benefit
" Thomas polisher h 63 Boyd
" William H porter h 131 Dodge
Garnotte Jesse laborer h 496 Benefit
Garrahan Simon chauffeur h 28 Whipple
Garofolo Antonio barber 71 Spruce h 157 Cedar
" Felice provisions 48 Spruce h 127 Cedar
" Gennia laborer h 470 Branch av
" Isle laborer bds 470 Branch av
" Luigi pedler h 57 Arthur av
" Mauro jeweler h 127 Cedar
Garofano Alfonso V h 121 Arthur av
" Biagio machinist h 67 Simmons
" Francesco pedler h 26 Crout
" Michele jeweler bds 121 Arthur av
Garowsky Walter laborer h 162 Charles
Garr Samuel salesman 49 Washington bds 265 Elmwood av
Garrahan James driver h 155 Wendell
" James J driver h 13 Rosedale
" Jennie widow William jr h 186 Chapin av
" John E machinist b 995 Westminster
" Joseph J machinist bds 135 Wood
" Joseph N chauffeur bds 995 Westminster
" Luke painter bds 135 Wood
" Luke police station 3 h 128 Hudson
" Mary Mrs roominghouse 995 Westminster
" Teresa sewer bds 13 Sears av
" Thomas J machinist bds 135 Wood
" William laborer bds 710 Atwells av
" William overseer h 177 Wendell
" William R chauffeur h 26 Steuben
Garrard Robert W h 226 Lockwood
Garreaccira Giavomo laborer h 23 Courtland
Garreau Catherine Mrs h 24 Aspinwall ct
Garrein Arthur weaver h 703 Manton av
" Leon L weaver h rear 39 Manton av
Garren Tedone widow Alphonse b 91 Julian
Garrett Catherine Mrs h 23 Covell
" Elizabeth E bookkeeper 162 Clifford bds 584 Cranston
" Ellen h 940 Douglas av
" Ellen widow William h 85 Davis
" Harriet h 938 Douglas av
" Helen M packer bds 85 Davis
" Jennie S h 89 Carrington av
" John watchman h 11 Council
" John F electrician bds 85 Davis
" John T police station 5 h 126 Courtland
" Lillian G instructor 242 N Main bds 85 Davis
" Peter E laborer bds 59 Bates
" Peter V police sta 3 bds 11 Council [green
" William B clerk 184 Mathewson h 73 Ever-
" William H clerk bds 85 Davis
" William L clerk 129 Putnam bds 85 Davis
GARRETY see GARRITY
Garrica Leon weaver h r 39 Manton av
Garrick Annie clerk bds 11 Oldham
" David H salesman h 11 Comstock av
" Thomas J clerk 81 Exchange pl bds 202 Clifford [Peacedale
Garrie George F platformman Am Ry Ex bds at
Garrien Victor oprr h 91 Julian
Garriety Andrew J jeweler h 48 Ashmont
" Annie A variety 788) Eddy bds 782 do
" James police station 6 h 277 Rhodes
" Joseph clerk 798 Eddy h 782 do
" Joseph H hostler bds 782 Eddy
" Thomas L (U S N) bds 782 Eddy

Garrin Austin I driver bds 23 Oak
" Edward I driver bds 23 Oak
" Joseph carpenter h 28 Ringgold [Benefit
Garrison James C vice pres Prov News rms 270
Garrity Bernard R asst buyer 275 Westminster bds 139 Wood [Harrison
" Ida I steno 32 Westminster rm 61 bds 97
" Charles H clerk bds 171 Hanover
" James A rubberworker bds 97 Harrison
" James E spinner h 33 Rye
" James E jr filecutter bds 33 Rye
" Joseph clerk 120 Washington bds 33 Rye
" Marion M operative bds 33 Rye
" Mary nurse R I Hospital bds do
" Patrick student 87 Weybosset rm 50 bds 97 Harrison
" Patrick J spinner h 97 Harrison
" Sarah C steno bds 97 Harrison
" Stephen J rem to Washington D C
Garron Nora nurse R I Hospital bds do
Garrow Agnes G bds 24 Aspinwall ct
" Catherine widow John h 24 Aspinwall ct
" David P slater bds 24 Aspinwall ct
" Nora nurse R I Hospital bds do
" Thomas E jeweler bds 24 Aspinwall ct
Garshovits Louis egg candler 346 Canal h 346 Benefit
Garside Edwin laborer bds 32 Salina
" Francis V student bds 726 Potter's av
" Frank bookkeeper 27 Weybosset bds 157 Harold [minster
" Fred steward 254 Weybosset h 1745 West-
" Gertrude R teacher bds 726 Potter's av
" Hasel L teacher Lexington-av school bds 726 Potter's av
" James machinist h 157 Harold [ence
" John C salesman 243 Westminster h 84 Clar-
" Joseph (Garside & Co) h 726 Potter's av
" Joseph M h 648 Potter's av
" Louis R bds 726 Potter's av
" Sarah A Mrs dressmaker 157 Harold h do
" Sarah C embroiderer bds 84 Clarence
" Thomas clerk h 32 Salina
" & Co real estate 87 Weybosset rm 45
" see GARFEIDE
Garso Hariott E clerk 275 Westminster bds 201 California av [Benefit
Garsovits Fannie clerk 231 Chalkstone av h 75
" Jacob egg candler 213 Canal bds 75 Benefit
" Louis grocer 231 Chalkstone av h 75 Benefit
Garst Arthur foreman rms 47 Waterman
" William S sec and treas (Pilgrim Novelty Co) 756 Eddy h at Auburn
Garth Arthur percher h 66 Sterling av
Gartland Bridget widow James H h 58 Durfee
" Christopher A clerk 36 Pine bds 12 Clorane
" Daniel L milkman bds 17 Longmont
" Elizabeth widow John bds 303 Grove
" Ellen widow James G h 73 Waverly
" James clerk bds 50 Durfee
" James F sub carrier P O bds 17 Longmont
" James H bookkeeper bds 58 Durfee
" John F clerk h 231 Oxford
" John F foreman h 249 Union av
" Joseph teamster h 303 Grove
" Margherite A widow h 17 Longmont
" Mary E steno R I School of Design bds 12 Clorane
" Michael H died May 13 1919
" Patrick engineer h 139 Putnam
" Patrick fireman h 12 Clorane
Gartner Emil H draftsman 430 Butler Exchange bds 315 Indiana av
" Frank engraver h 43 Frankfort
" F E Winifred bds 23 Grand
" Henry painter h 792 River av
" Jacob foreman 207 Brook h at E Providence
" Joseph treas Union Furniture Co 10 Greene h 199 Dudley [Edgewood
" Katherine S cashier 252 Westminster bds at
" Lucy P widow Frederick A P h 23 Grand
" Lydia H widow Carl F h 315 Indiana av
" Mabel M steno 405 Union station b at East Providence
" Royal T teamster h 107 Rugby
" see GARDNER and GARDINER
Garton Ethel M spooler bds 295 Union av
" William knitter h 44 Merino
Gartside Walter G bookkeeper 556 N Main h 90 Beacon av
" see GARSIDE
GARVAIS see GERVAIS
Garvey Ambrose tinsmith rms 355 Broadway
" Anna bds 125 Governor

Garvey
" Austin driver rms 212 Chestnut
" Barnard laborer h 51 Florence
" Catherine widow h 100 Dover
" Cornelius V ladderman H & L No 2 h 50 Chapin av
" Delia dressmaker bds 146 Burnett
" Dennis J laborer bds 87 Early
" Elizabeth bookkeeper 326 Dean bds 211 Friendship
" Francis driver h 202 Pavilion av
" Francis E elevatorman Union Trust bldg bds 124 Bowdoin
" Frederick M machinist bds 116 Douglas av
" Helen jeweler bds 425 Prairie av
" Hugh operative h 1714 Westminster
" James motorman h 143 Oak
" James F salesman 312 Turk's Head bldg h at Edgewood
" John S salesman 364 Canal h 177 Wadsworth
" Loretta J clerk B & S b 116 Douglas av
" Margaret saleswoman bds 425 Prairie av
" Mary widow James h 80 Messer
" Michael laborer bds 443 Benefit
" Michael painter h 116 Douglas av
" Michael H, B & S h 29 Frederick
" Michael H sub foreman B & S h 240 River av
" Michael J colormixer h 354 Valley
" Nora C cashier 209 Westminster bds 83 Pembroke av
" Owen laborer h 124 Bowdoin
" Raymond conductor bds 45 Huntington av
" Raymond machinist bds 100 Dover
" Raymond J laborer bds 124 Bowdoin
" Theresa C clerk 742 Broad bds 425 Prairie av
" Thomas weaver bds 54 Huntington av
" Thomas A die sinker h 761 Atwells av
" Thomas A piper h 24 W Clifford
" Thomas F clerk bds 177 Wadsworth
" Thomas J conductor h 54 Huntington av
" Thomas J driver h 750 Potter's av
" Thomas J overseer h 12 Flora [ferson
Garvis Howard J clerk R R freight bds 88 Jef-
Garvin Alice bds 125 Governor
" Bridget grocer 295 Lockwood h 297 do
" Edward clerk rms 10 Lemon
" Edward F lather bds 167 Chace av
" Ellen widow Charles h 78 Central
" Ethel asst Providence Public Library bds at Lonsdale
" Frances O steno R R freight bds 88 Jefferson
" George A packer 57 Central h r 936 Westminster [Chace av
" Grace G bookkeeper 275 Westminster bds 167
" Howard J clerk bds 88 Jefferson
" James C pres Jules P Goldstein Co 144 Pine h 78 Central
" James H bds 47 Tuxedo av
" James T bds 167 Chace av
" Jane h 24 Centennial ct
" Joseph J police station 8 bds 167 Chace av
" Mabel G bookkeeper and steno 100 Fountain rm 105 h 202 Pavilion av
" Maria H widow William H h 88 Jefferson
" Mary A widow Patrick h 167 Chace av
" Maude I clerk bds 88 Jefferson
" Peter bottler bds 47 Tuxedo av
" Peter Henry laborer h 34 Heath
" Peter H driver h 47 Tuxedo av
" Richard J clerk h 571 Cranston
" Sarah M h 24 Centennial ct
" Sarah T Mrs h 12 Montrose
" Theresa V dressmaker 291 Westminster bds 161 Chace av

Garvlen Peter laborer h 39 Black
Garwood George W silver molder h 313 Public
GARY see GEARY and GERRY
Garzerra Angelo laborer h rear 58 Sutton
" Biagio laborer h 94 Hassan
" Ernesto laborer h 94 Ridge
" Paoli clerk bds 19 Tell
Garzone Domenico laborer bds 207 Progress av
" Eugenio laborer bds 40 Vinton
" Giovanni filecutter bds 63 Seamans
" Paoli laborer h 20 Ring
" Pietro laborer h 207 Progress av
" Vincenzo laborer h 21 Magdalene
GAS CONSUMERS ASSOCIATION gas governors 75 Westminster rm 38—See page 1141

Gasbarrini Antonio laborer h 536 Union av
" Pasquale laborer bds rear 542 Union av
" Tommaso, Gorham's bds rear 542 Union av

Gasbarrino Giovanne laborer h 31 Courtland
" Joseph barber 1489 Broad h 98 Knight
" Lauterio operative bds 31 Courtland
" Matteo tailor 98 Valley h 31 Courtland
" Rimoardo cutter bds 31 Courtland
" Romeo tailor h 31 Courtland
Gasbarro Antonio h 483 Atwells av
" Nicola laborer bds 73 Tell
Gascoyne John silversmith bds 146 Peace
Gaska John laborer h 39 Camden av
Gaskell Charles F teamster h 544 Douglas av
" Frances S widow John bds 19 Alton
" Mary J widow Wright h 782 River av
" Millard F h 79 Farragut av
" Thomas H conductor bds 39 Parkis av
" Wright died May 5 1919
Gaskey John F truck driver h 24 Alfred
" Louis fireman h 24 Alfred
Gaskill Eleanor Mrs h 13 Liberty
Gaskin Ada A Mrs h 732 Plainfield
" Charles E wool comb maker b 732 Plainfield
" James wool comb maker h 732 Plainfield
" Joseph cook rms 8 Lemon
Gaskins Charles S laborer h 123 Clifford
" Christopher C chef h 22 Perkins
Gaspar Mary Mrs h 130 Gano
Gaspard Charles grocer 17 Fuller h 44 Warren
Gasper Manuel A laborer h r 630 Wickenden
Gasperi Lawrence tailor h 45 Wendell
Gaspoli Marco laborer h 19 Monticello
Gassin Charles M supt 14 Exchange pl rms 241 Washington
Gastall John J clerk rms 386 Pine
Gastas Anna J F widow h 33 Trenton
Gaston Thomas A painter h 31 Gadsden
Gasway Theodore rms 58a Meeting
Gatchell Raymond W dentist 86 Weybosset rm 23 h at Pawt
Gately Agnes seamstress bds 378 Manton av
" Annie M clerk 244 Westminster b 399 Morris av
" Catherine clerk bds 399 Morris av
" Charles E shipper 73 Dyer bds 378 Manton av
" Irene L clerk 486 Westminster bds 73 Dover
" James H clerk bds 399 Morris av
" James H laborer h 30 E Transit
" James J laborer h 51 Mulberry
" John mason h 378 Manton av
" John F hostler h 7 Governor
" Joseph J police station 5 bds 47 Osborn
" Margaret phone opr bds 47 Osborn
" Mary bookkeeper bds 399 Morris av
" Mary B clerk h 47 Osborn
" Mary J bookkeeper 101 Sabin rm 3 bds 399 Morris av
" Mary widow James h 399 Morris av
" Matthew J bds 47 Osborn
" Robert draftsman 75 Westminster rm 30 bds 399 Morris av
" William clerk bds 7 Governor
" William J clerk 7 Eddy 4th floor h at Cranston
Gates Aaron J gas trimmer 119 Westminster h 150 Croom [Main
" Adam tailor 291 Westminster h 393 North
" Alice I widow Edgar C 1577 Westminster
" Arthur C clerk 56 Exchange pl h 73 Baker
" Benjamin buyer 291 Westminster bds 393 N Main
" Catherine widow William H h 74 Dodge
" Charles chauffeur bds 393 N Main
" Edward B h 1580 Broad
" Florence E clerk B & S bds 58 Park
" Frank E (Gates & Wilson) also What Cheer Shirt Co h 1346 Eddy
" Fred A bookkeeper N E L Co Turk's Head bldg h at Auburn
" George A glasier h 168 Croom
" George H A draftsman B & S h 14 Kenwood
" James W second hand bds 49 Steuben
" John F jr bds 3 Andem
" Joseph I clerk bds 14 Kenwood
" Mae servant bds 61 Parade
" Mary A Mrs h 3 Andem
" Raymond helper bds 3 Andem [bldg
" Roger W supt bond dept 1014 Turk's Head
" R Minerva student bds 14 Kenwood
" Thayer P consulting engineer 735 Grosvenor bldg h 408 Lloyd av [rm 24
" & Wilson (Frank E Gates) 107 Westminster
Gath Leonard T operative h 12 Steere av
Gathany J Madison rem to Scarboro N Y
Gatta Antimo cook h 96 Commodore
Gattegno Albert F clerk h 220 Hanover

Gatti Gerardo h 604 Union av
" Giuseppe laborer h 75 Northup av
" Raffaele shoe repairer h 98 Vinton
" Rosario laborer h 40 Prudence av
" Vincenzo laborer R R h 31 Greeley
Gatto Candoloro operative bds 884 Douglas av
Gattone L Elizabeth Mrs piano teacher h 334 Broadway
" Joseph chauffeur bds 334 Broadway
" Tommaso M undertaker 334 Broadway h do
Gaubreau Florence widow h 38 Ayrault
" Grace bds 38 Ayrault
Gauch Eugene M brewer h 14 DeSoto
" John butcher rms 11 Canal
" John liquors h 728 Broad
" J Raymond electrician bds 728 Broad
" Ralph T instructor R I School of Design h at E Providence
" Theodore blacksmith 1 James h at E Prov
Gaucher Albert died Jan 11 1919
" Calix barber 48 Richmond h 243 Fountain
" Eugene J (E Gaucher & Co) h at Boyden Heights
" E & Co engravers 72 Weybosset rm 33
Gaudet Alcide R mechanic h 20 Hollis
" Beatrice G cashier bds 256 Broadway
" Joseph P rem to Careyville Mass
" Omer shore carpenter Sacred Heart Academy h at Centredale
" Rosalind widow Zotique h 256 Broadway
Gaudette Andrew clerk h 9 VanBuren
" Arthur F salesman 243 Westminster h 44 Jewett
" Catherine E clerk 20 Market sq bds 44 Jewett
" Charles A merchant h 40 Harvard av
" Fred painter h 25 Leah [Jewett
" Marie E asst to curator Park Museum bds 44
Gaudioso Gaetano operative bds 48 Rowley
Gaudreau Joseph salesman h 30 Seventh
Gaughan Grace steno 861 Broad
" James F piper B & S h 57 Candace
" Josephine widow William H h 136 Houston
" Josephine E clerk 217 Westminster bds 136 Houston
" Mary A teacher bds 57 Candace
Gaul Alice bds 553 Branch av
" Anastasia widow Patrick h 36 Newbery
" Eliza maid StElisabeth's Home bds do
" George J driver h 172 Howell
" Nicholas J (U S A) bds 10 Wolcott
" Patrick J automaker h 10 Wolcott
" Robert H driver h 89 West River
" William J laborer bds 10 Wolcott
" see GALL
Gaule Alice H jeweler bds 39 Bates
" James jeweler rms 292 Fountain
" Blanche C weaver bds 39 Bates
" Grace A clerk 234 Washington bds 39 Gates
" Hannah bds rear 165 Howell
" William F polisher h 39 Bates
" see GALL
Gaulin Eva stonesetter bds 4 Houghton
" Georgianna Mrs rms 11 Conduit
" Irving chauffeur rms 11 Conduit
" Joseph spinner bds 1058 Douglas av
" Rose widow Gideon h 4 Houghton
" Victor stonecutter h 670 Atwells av
Gaumer Annie M chairmaker bds 8 W Clifford
" Catharine widow John died Dec 21 1919
" Herman molder bds 8 W Clifford
" John F boxcutter bds 8 W Clifford
" Katherine electric dermatologist 334 Westminster rm 510 bds 8 W Clifford [ford
" Louis C clerk 212 Westminster bds 8 W Clif-
Gaumond Joseph laborer h 41 Harold
Gaunekis William restaurant 720 Westminster rms 128 South
Gaunt Cyrus L machinist bds 77 Byfield
" Ernest H sec and treas 511 Westminster rms 610-611 h at Edgewood
" Harry J colorer h 18 Portland [field Mass
" Howard A salesman 326 S Water h at Spring-
Gauntley Katherine (M A & K Gauntley) bds 152 Hudson
" Mary A (M A & K Gauntley) h 152 Hudson
" M A & K dry goods 11 Huntington av
Gaupery George F jeweler h 9 Berkley
Gauraski Frank pantryman restaurant Union Station h 52 Davis
Gauthey Jean chef 38 Brown bds do [h do
Gauthier Arthur J mail order 1206 Westminster
" Catharine widow John h 20 Linton
" Isaie J prop Prov Auto Spring Mfg Co 52 Point h 3 Laura

Gauthier
" John laborer h 240 River av
" John J laborer bds 20 Linton
" Joseph carpenter h 19 Steuben
" L Didier physician 64 N Main rms 1-4 h 1206 Westminster
" Napoleon P packer h 15 Sonoma ct
" Omer laborer h 68 Camden av
" Ralph A stock clerk 90 Pine bds at Pawtucket
" Thomas brakeman h 36 Borden
" William H engine turner h 197 Regent av
Gautieri John G C carpenter h 80 Atwells av
" Luigi carpenter h 148 Penn
" Raffaele operative h 111 Yorkshire
Gauvin Aline widow Joseph h 35 Kossuth
" Antonio H (American Cash Market) 434 Smith h 8 Violet
" August J weaver bds 57 Aleppo
" Joseph Alfred weaver h 57 Aleppo
" Joseph T barber 1369 Westminster h 410 Blackstone
" Leopold clerk 434 Smith bds Manville
" Mary widow Alfred h 57 Aleppo
" Oliver O draftsman 1405 Turk's Head bldg bds at Pawtucket
" Virginia M steno 426 Industrial Trust bldg bds 410 Blackstone [Ayrault
Gauvreau Florence F widow William J h 38
" Grace F filecutter bds 38 Ayrault
" Josephine h 380 Smith
" William, B & S bds 38 Ayrault [lea
Gavem John Rev, StGeorge's church h 87 Amer-
Gaventer William, B & S h 28 N Davis
Gavigan Ann widow h 150 Niantic av
" Beatrice rem to Cranston
" Clara E boxmaker bds 150 Niantic av
" Edward F laborer h r 12 Steere av
" James J laborer h 119 Eastwood av
" Jennie opr bds 741 Potter's av
" Loretta braidmaker bds 150 Niantic av
" Mary H braid maker bds 150 Niantic av
" Michael J helper h 149 Wood
" Patrick bartender W Exchange corner Fountain h 15 Elmdale av
" Patrick laborer bds 167 Oak
" Peter E, Gorham h 65 Barrows
" Rosella F steno bds 150 Niantic av
" William died June 13 1919
" William E foreman Texas Co h 750 Potter's av
Gavin Annie boxmaker b 865 Chalkstone av
" Catherine jeweler h rear 86 Plain
" Edward V watchmaker 109 Washington rm 201 bds 865 Chalkstone av
" Erneat J rem to Taunton Mass
" John asst buyer 176 Weybosset bds 216 B'way
" John laborer bds 94 Bogman
" John F glasier bds 865 Chalkstone av
" John J salesman 19 Pine h at Attleboro Mass
" John W chauffeur 235 Broad h 36 Wood
" Joseph laborer bds 223 Wickenden
" Joseph T operative bds 865 Chalkstone av
" Margaret widow Edward h 865 Chalkstone av
" Mary boxmaker bds 865 Chalkstone av
" Mary maid Butler Hospital bds do
" Michael J laborer h 202 Pavilion av
" Richard J clerk Amer Railway Ex h 571 Cranston
" Robert C machinist bds 202 Pavilion av
" Rose housekeeper 865 Chalkstone av
Gavitt Anna S teacher bds 33 Angell
" Charles W salesman h 69 Stewart
" Delbert L clerk 50 Fountain bds at Wakefield
" Elisabeth clerk bds 14 Violet
" Frank B repairman h 134 Althea
" Harriet F jeweler bds 200 Gallup
" Mary phone opr 212 Grosvenor bldg h 14 Violet
" Mertie A widow William S bds 584 Smith
" Ralph T clerk h 24 Inkerman
" Theodore A machinist h 14 Violet
" Walter machinist h 233 Dexter
Gavrilen Peter laborer h 7 N Davis
Gaw John H station engineer bds 196 Vinton
Gawronski Josef grocer 26 Ashburton h do
Gawrylik Antoni opr h 48 Putnam
Gay Abby F widow Amherst H bds 28 Woo
" Abner R Mrs h 82 Cranston
" Addie Studley bds 275 Friendship
" Anna S widow Charles P b 167 George
" Arthur G motorman h 13 Erastus
" Calie J silversmith h 134 Burnett
" Catherine L, Gorham's bds 134 Burnett
" David A machinist h 31 Federal
" Edward J janitor h 216 Meeting
" Edward L toolmaker h 68 Fisk

Gay
" Ellenora H Mrs bds 31 Federal
" Elmer B foreman 9 Pleasant h 677 N Main
" Elmer N diemaker bds 28 Wood
" Eugene operative h 189 Ledge
" Frank repairman 15 Snow h at Edgewood
" Frank L bds 28 Carter
" Frederick W bookkeeper 228 S Water h 19 Corinth
" George F, Gorham's bds 134 Burnett
" Herbert N diemaker h 28 Wood
" James H dressertender h 39 DeSoto
" J Frances widow James B h 275 Friendship
" Lewis L jeweler h 544 Dexter
" Lucinda Frances at Home for Aged Women
" Magloire motorman h 152 Chapin av
" Mary A widow Alonzo H h 36 Norwich av
" Osmond H ins agt h 564 Hope
" Richard jeweler rms 355 Broadway
" Richard V jeweler bds 134 Burnett
" Ryder H mgr 86 Weybosset rm 29 h 137 Parade
" Sarah Mrs h 9 Benevolent
" Thomas J motorman h 192 Manton av
" William H clerk 207 Canal h 167 George
Gaylor William J laborer h 493 Branch av
Gaynor Emma J widow Joseph C h 481 Washington
" George carpenter rms 291 Dean
" Harold W chauffeur h 304 Blackstone
" James M telegrapher h 114 Pettis
" John J paper ruler 47 Washington rm 16 h 117 Niagara [Niagara
" Mary H teacher Calhoun-av school bds 117
" see GAINER and GAYNOR
Gayton A C real estate 334 Westminster rm 224 h at Lakewood
" Fred E salesman h 42 Bishop
" Gertrude enamel worker h 32 Jefferson
" Jennie L steno 511 Westminster rm 213 h at Lakewood
" Joseph W H h 254 Fourth
" William Henry chauffeur h 254 Fourth
" William T clerk P O h 233 Irving av
Gaserro G Battesta laborer h 76 Newark
Gasoulis George F driver h 66 Camden av
Gasserrio Domenico, B & S h 75 Naples av
Gasserro Biagio laborer h 19 Social
Geagon Jennie widow John A h 379 Potter's av
Gear John laborer h 104 Wadsworth
" see GEER
Gearin Catherine I bookkeeper b 6 Eighth
" Catherine T clerk bds 70 Ninth
" Cornelius machinist bds 1668 Westminster
" Cornelius J clerk bds 6 Eighth
" E P & Co (W F Gearin) fruit 32 S Water
" Daniel laborer bds 15 Amy
" Dennis J boilermaker bds 6 Eighth
" Hannah L inspector bds 6 Eighth
" Henry J rem to Texas
" Jeremiah J jeweler h 91 Park
" John bds 43 Belmont av
" John D grocer 1253 N Main h 6 Eighth
" Katherine I bookkeeper bds 6 Eighth
" Margaret widow John F h 49 Ford
" Martin T polisher bds 91 Park
" Mary widow Cornelius h 70 Ninth
" Mary E weaver bds 6 Eighth
" Nora bookkeeper bds 70 Ninth
" Nora A housekeeper 6 Eighth
" Thomas J boilermaker bds 6 Eighth
" William F (E P Gearin & Co) h 43 Belmont av
Gearon Annie F M rem to Boston Mass
" Elisabeth M rem to Boston Mass
" Jane V rem to Boston Mass [Mass
" Margaret E widow Michael rem to Boston
Gears Annie E Mrs h 102 Lester
" Charles H stableman bds 351 Willard av
" Frank boxmaker bds 86 Salem
" Frederick janitor rms 445 Washington
" Herbert porter 91 Canal
" James hostler bds 12 Guild
" Mary h 12 Gould
" Patrick hostler bds 12 Gould
Geary Abram printer h 11 Inkerman
" Alice L bookkeeper 158 S Main b 156 Wendell
" Anna C teacher Federal-st Primary school h 202 Power
" Annie J widow Robert h 28 Tuxedo av
" Bridget J widow Martin A h 276 Manton av
" Catherine G cashier bds 162 Orms
" Catherine M phone opr bds 156 Wendell
GEARY DANIEL E (West, Geary & McSoley) lawyer 436 Grosvenor bldg h 339 Orms—See page 1176

Geary
" Daniel J chauffeur h 159 Transit
" Daniel P salesman 101 Westminster h 109 Ivy
" Francis clerk R R Express bds 202 Power
" Francis H painter 10 W River h 15 do
" Frank baggageman Union station bds 202 Power
" Frank L helper bds 28 Tuxedo av
" George electrician b 104 Franklin
" George J painter bds 156 Wendell
" George W electrician h 5 Conduit
" James F watchman h 16 Vernon
" John laborer h 179 Pearl
" John F foreman h 639 Smith
" John F teamster h 33 State
" John J woolsorter h 724 Plainfield
" Joseph F driver bds 18 Schofield
" Lawrence A clerk h 202 Power
" Lawrence F steamfitter h 24 East
" Madeline G phone opr 112 Union bds 276 Manton av
" Margaret E bds 156 Wendell
" Mary J teacher bds 162 Orms
" Patrick coffee roaster h 162 Orms
" Patrick J brakeman h 30 Voilet
" P William (Murphy, Hagan & Geary) lawyer 917 Turk's Head bldg bds 639 Smith
" Robert J bds 28 Tuxedo av [dell
" Sadie F steno 275 Westminster bds 156 Wen-
" Thomas B painter h 284 Manton av
" William E phone engineer 234 Washington bds 104 Franklin
" William F clerk rem to Albany N Y
" William F painter 158 S Main h 156 Wendell
" William H rubberworker h 25 Tuxedo av
" William J baker h 624 Plainfield
" see GERRY
Gebhard George A motorman h 439 Dexter
Gebhardt Charles J chauffeur h 127 Hudson
" John C F h 949 Atwells av
Geeawics Arthur S bds 9 Geoffrey's ct
" Steven W bds 9 Geoffrey's ct
" William laborer h 9 Geoffrey's ct
Geevieilius Walter, B & S h 41 Wayne
GEDDES see GADDAS
Gederman Isadore tinsmith h 16 Kirk
Geduldig Arthur barber Hotel Dorrance h 254 Vermont av
Gee Earl M clerk bds 93 Oak
" Edmund J clerk h 188 Wadsworth
" Edward E machinist h 67 Gordon av
" Ethel B clerk Board of Fire Commissioners office bds 93 Oak
" Hattie B Mrs h 18 Constitution
" James h 254 Irving av
" Samuel see Board of Police Commissioners 161 Fountain h 93 Oak
" Sarah Mrs bds 40 Benevolent
Geelan Catherine L widow John h 11 Hedley
" Peter bds 263 Broad
" Thomas laborer h 8 E Transit
Geer Arthur H auto repairer h 50 Chatham
" Blanche rem to Taunton Mass
" Charles W optician and watchmaker 47 Dorrance rms at River View [burn
" George M plumber 136 Richmond h at Au-
" George Richard chief clerk 409 Union Trust bldg bds at Auburn
" Lucy B widow Frank H bds 50 Chatham
" James laborer h 12 Gould [wood av
" Orson Warren mgr 116 Clifford h 1141 Elm-
" Patrick laborer bds 12 Gould
" Seth printer h 43 Harvest
" William H mgr Soldiers & Sailors club 261 Benefit h do
Geeren Edith A clerk B & S bds 314 Washington
GEERS see GEARS
Geerts August H L real est 507 Industrial Trust bldg h 19 McKinley
Geever Annie J tel opr h 167 Hanover [liams
" Annie M phone mgr 195 Angell bds 173 Wil-
" Catherine T phone opr bds 167 Hanover
" Edward died July 12 1919
" Helen died Feb 28 1919
" Thomas P machinist h 111 Hanover
Geffner Harry bed springs 25 Calender h 44 Firglade av
Geglio Giuseppi laborer bds 39 Vinton
Gehrken John H engineer rms 265 Washington
Geier Joseph O clerk h 13 Wisdom av
Geilich Eli salesman 84 Empire b 60 Carpenter
Geise William C painter 15 Haymarket
Geisel Julia teacher Broad-st school bds 152 Montgomery av
Geiser John M foreman h 34 Thurston

Geisert Charles lapidary h 140 Bellevue av
Geisser John M foreman 78 Mathewson h 34 Thurston
Geist Augustus jeweler h 47 Puritan
" Charlotte bookkeeper 163 Pine b 12 E George
" Louis T jeweler h 12 E George
" Mary stock clerk bds 12 E George
Gelardi Carlo barber h 15 Ceres
" Giovanne laborer bds 14 America
" Giuseppi pedler h 112 Penn
" Leo pedler bds 112 Penn
" Leonard J (D'Blazo & Gelardi Co) fruit produce 25–27 Canal h 40 Ring
" Maria clerk bds 113 Gesler
" Pietro clerk bds 60 Brayton av
" Rosa clerk bds 113 Gesler
" Salvatore pedler h 113 Gesler
" Vincenzo grocer 60 Brayton av h do
Gelency Peter G h 134 Tockwotton
Gelor Elias clothing 36 S Main h 19 Transit
Gelfuso Alessandro laborer h 287 Pocasset av
" Vincenzo wool sorter h 286 Laurel Hill av
Gelinas Eva B widow Arthur C h 47 Wood
" Josephine Miss bds 51 Arch [Lippitt
Geller Ada E bookkeeper 270 N Main bds 26
" Elias jeweler h 26 Lippitt
" Israel pedler h 13 Pilgrim
" Jacob clerk 40 Empire bds 26 Lippitt
Gellman Joseph pedler h 180 Willard av
Gellett Anna Mrs h 134 South [las av
Gellman Anna H widow Nathan bds 149 Doug-
" Nathan junk dealer 149 Douglas av h 16 Derry
Gelsomina Gennaro barber h 516 W Exchange
Gem Bracelet Co (Brunco E Lockwood) 102 Friendship [minster rm 1
" Printing Co, Frank S Bowen prop 837 West-
Gemalas Thomas G (Boloras & Gemalas) 152 Charles h 148½ do
" & Boloras (Peter Boloras, Thomas G Gemalas) restaurant 152 Charles
Gemilath Chesed, Hebrew Free Loan Assn of Prov 138 N Main
Gemma Alessandro laborer h 83 Ethan
" Alfonso laborer h 61 Marietta
" Basilio clerk bds 715 Union av
" Bernardo driver h 91 Gesler
" Bernardo fileworker bds rear 58 Gesler
" Enrico weaver bds rear 58 Gesler
" Gaetano R R laborer bds 153 Almy
" Giuseppi fileworker h 83 Ethan
" Giuseppi laborer h 83 Farmington av
" Michele laborer bds 84 Tell
" Pietro gardener h 715 Union av
" Rocco laborer h rear 58 Gesler [Pearl
Gemme Wilfrid teamster 7 Crawford sq h 256
GEMMELL see GAMMELL and GAMWELL
Gendreau Albert P driver h 23 Sonoma ct
" Alfred laundryman bds 3 Putnam
" Arthur A laundryman bds 3 Putnam
" Edward clerk 69 W River h 148 Ohio av
" Godfrey L (Gendreau & Richard) h 3 Putnam
" Mathilda Mrs h 58 Cranston
" Rodrigue G driver h 14 Rye [wood
" William liquors 641 Westminster h at Edge-
" & Richard laundry 42 Sonoma ct
Gendron Alexis J jeweler h 359 Hartford av
" Arthur G laborer h 199 Manton av
" Arture coachman bds 278 Grove
" Clara clerk rms 26 Plain
" Joseph ironworker h 138 Pocasset av
" Joseph painter h 170 Laurel Hill av
" Lewis J clerk 155 Westminster h at Pawtucket
" Mary R h 278 Grove
" Oscar E stonesetter h 80 Clarence
Geneovese Pietro operative h 647 Douglas av
General Baking Co wholesale 207 Brook
" Carbonic Co Maurice Cohen mgr 530 S Main
GENERAL CHEMICAL CO J U Starkweather mgr office 32 Exchange place wharf and warehouse Allen's av foot of Swan—See page 1087
" Electric Co 1012 Turk's Head bldg
GENERAL FIRE EXTINGUISHER CO 275–301 W Exchange and at Auburn—See page 1239
" Lafayette Baking & Pastry Co bakers 95 South
" Machinery Co machinists 227 Eddy
" Manufacturing and Exporting Co mfg jewelers 36 Garnet
" Motorcycle Sales Co 314 Broad
" Photo Co 131 Washington rm 405
" Plastering Co Inc 29 Weybosset rm 43

GENERAL SILK IMPORTING CO Inc George A Gardner 519 Howard bldg—See page 1291
" Utilities Co machinery mfrs 423 Grosvenor bldg
Genett Louis, Artesian Well Co h 281 Charles
Geneva Mills 1117 Douglas av office 412 Hospital Trust bldg
Geng Alfred glasscutter h 204 Swan
" Andrew bds 204 Swan
" Charles E clerk 20 Market sq bds 204 Swan
" Hortense clerk bds 204 Swan
Gengaro Luigi weaver h 232 Wallace
Gennetti Giuseppe laborer b 39 Weeden
Genoesi Armand waiter h 31 Cory
" Pietro laborer h 647 Douglas av
Genovese Armando waiter h 31 Cory
Genser David foreman 36 Garnet bds 79 Bishop
" Jacob junk 48 Ash h 79 Bishop
" Max mechanical dentist 109 Washington rm 309 h 160 Somerset
Gent John F recruiting sergeant bds 319 Fountain
Gentalski Frank R rubberworker h 43 Florence
Genter Maurice M clerk 225 Weybosset bds 165 Potter's av
" Peter pedler h 165 Potter's av
Gentile Agostino pedler h 171 Cedar
" Anthony A police station 1 h 12 Pequot
" Antonio foreman 39 Charles h 169 Atwells av
" Antonio grocer 393 W Exchange h do
" Christina widow Thomas h 23 Crout
" Costanzo clerk h 171 Julian [Cranston
" Decoroso foreman 88 Academy av bds at
" Francesco laborer h 27 Arthur av
" Giovanne knife sharpener b 130 Arthur av
" Giovanni bds 160 Atwells av
" Giuseppe pedler h 5 McAvoy
" Michael mgr 40 Dorrance h 130 Pettis
" Michele laborer h 342 Hawkins
" Riccardo rem to Italy
" Salvatore carpenter h 13 Swiss
" Salvatore pedler h 9 Tell
" Samuel jeweler h 25 Newton
" Serafino city laborer h 452 Atwells av
Gentles James T carpenter bds 21 Sweetbriar
" Jennie A bds 21 Sweetbriar
Gentry Hattie boxmaker rms 31 Haskins
" William B salesman h 95 Glenham
Genua James repair foreman 13 Mathewson bds 71 Ledge
" Sabastiano mason h 71 Ledge
" Thomas mechanic h 69 Ledge [Washington
Geogeovas Stergeos N waiter 73 Aborn rms 259
Geoghegan James textile worker h 100 Grove
" James J rem to California [my av
" John H police station 1 traffic div h 137 Acade-
" Michael J bottler h 71 Sycamore
" Patrick L chauffeur bds 100 Grove
" Peter J chauffeur h 72 Benevolent
" William H reporter bds 100 Grove
George Abraham pedler h 99 Cedar
" Antonio laborer h 410 Admiral
" Arthur N grocer h 175 Montgomery av
" Charles machinist h 111 John
" Charles H engine stope 86 Weybosset rm 59 bds at E Providence [Medway
" Charles H 2d ins agt 205 Ind Trust bldg h 218
" Daniel F (Miller & George) 329–333 Hospital Trust bldg bds 98 Bowen
" Elisabeth widow Edward J died Feb 3 1919
" Esther widow Andrew h 16 Kenwood
" Evelyn C Mrs h 35 Westfield
" Frank M rem to Riverside
" Frederick died
" Frederick I foreman 52 Valley h 16 Kenwood
" Frederick S died April 22 1919
" Helen R clerk bds 7 Beacon av
" James A died Sept 29 1919 [ton av
" Jesse T foreman 472 Potter's av h 52 Lexing-
" Mabel widow Harold A h 7 Beacon av
" Marion E saleswoman bds 7 Beacon av
" Myra laundress h 39 Brattle
" Orrie T Mrs h 11 Rice
" Pasquale laborer h 406 Admiral
" Tony bootblack 246 N Main rms 247 do
" William F porter Fay's theatre h 501 Huntington av
" William H supt h 1047 Eddy [Rumford
Georges Max head waiter Crown Hotel h at
Georgianna Tony shoe shining parlor 1946 Westminster h 6 Terrace av
Georgin Bros (George, John, Nicholas) confectioners 34 N Main
" George K (Georgin Bros) h 131 Pratt
" John K (Georgin Bros) bds 131 Pratt
" Nicholas K (Georgin Bros) bds 131 Pratt

Georgion Castos h 22 James [Ring
Georgiona Paolo shoe repairer 470 Plainfield h 25
Geraghty Frank gardener rms 996 Westminster
" John J machine opr h 70 Arnold
" Mary E h 91 Carrington av [rington av
" Rose M buyer 243 Westminster bds 91 Car-
" William J metal lather bds 104 Farm
Gerald Apartments 88 Broad
" see JERAULD
Gerard George weaver h 59 Chaffee
" Joseph h 155 Alverson av [wood
" Joseph H (Gerard & Co) 59 Peck h at Edge-
" Leo porter 50 Fountain h 38 DeSoto
" Wilfred machinist h 2 Palm
" & Co (Joseph H Gerard) mfg jewelers 59 Peck
" see GERRARD, GIRARD and GIROUX
Gerardi Amelia jewelry h 158 Atwells av
" Antonio prop (R I Knife Co) 15 Friendship h 86 Grove
" Frank S h 158 Atwells av
" Grace milliner 104½ Atwells av bds 158 do
" Henry (Broadway Auto Tire Repairing Co) 38 Broadway bds 158 Atwells av [Grove
" Joseph J furniture 669 Westminster h 58
" Teresa clerk bds 158 Atwells av
Gerascopolos John rms 127 Charles h dc
GERAULD see JERAULD
Gerber Albert jewelry bds 61 Bowen [Jewett
" George jewelry jobber 57 Eddy rm 307 h 190
" Hazel V asst Prov Public Library h 518 Public
" Henry E mech engineer 1035 Grosvenor bldg bds 141 Ohio av
" Herman inventor 241 Harris av h 141 Ohio av
" Irma steno 321 Howard bldg bds 518 Public
" Isaac physician 201 Waterman h 281 Morris av
" John h 61 Bowen
Gereboff Mayer teacher of Hebrew h 50 Goddard
Gereghty Elizabeth maid 262 Blackstone boul bds do
Geromia Angelo importer 52 America h do
" Angelo laborer h 133 Daniel av
" Antonio city laborer h 515 Union av
" Antonio laborer h 9 Westerly av
" Antonio laborer h 48 Moorefield
" Bartolomeo clerk h 73 Terrace av
" Bartolomeo laborer h 48 Moorefield
" Bartolomeo laborer h 121 Murray
" Clemente h 41 Moorefield
" Corrado die sinker bds 52 America
" Elena clerk bds 52 America
" Filomeno clerk bds 10 Hillhurst av
" Frank stonesetter bds 52 America
" Gennaro baker bds 52 America
" Giovanni clerk h 306 Pocasset av
" Giovanni clerk h 9 Westerly av
" Giovanni laborer bds 276 Pocasset av
" Giovanni weaver h 583 Union av
" Giuseppi laborer h 276 Pocasset av
" John clerk 93 Weybosset
" Lucio laborer bds 18 What Cheer av
" Luigi furniture 287½ Pocasset av h 176 California av
" Luigi street sweeper h 10 Hillhurst av
" Maria dressmaker 52 America bds do
" Michele A conductor bds 52 America
" Pasquale clerk bds 276 Pocasset av
" Pasquale laborer bds 9 Westerly av
" Pasquale tailor 50 Sabin bds 132 Prudence av
" Quito stonesetter bds 52 America [av
" Tommaso variety 83½ Ethan h 20 Silver Lake
" Tommaso weaver h 579 Union av
" Vincenza dressmaker 52 America bds do
Gergler Frederick H toolmaker b 92 Grove
" Joseph H died Oct 16 1919
" Margeritta widow Joseph h 92 Grove
Gerhard Bridget C widow George h 180 Washington av [at East Providence
" Joseph G real estate 617 Ind Trust bldg bds
" Joseph L compositor Journal h 232 Williams
" Louis R rem to Baltimore Md [ington av
" Marcella M steno 252 Canal bds 180 Wash-
" Otto F rem to New York city
Gerke Adaline E bds 602 Smith
" Elizabeth F widow William h 602 Smith
" Wilhelmine bds 602 Smith
" William died March 3 1919
" William H clerk bds 602 Smith [man
Gerlach Catherine L widow Otto bds 40 Woodman
" Charles A sec and treas Gerlach Realty Co Inc h 68 Woodman [ope pl
" Charles A F clerk 263 Weybosset b 27 Penel-
" C Otto pres Gerlach Realty Co Inc h 40 Woodman [90 Oak
" Ernest O draftsman Kinsley av cor Sims av h

Gerlach
" Ethel M clerk 12 Dudley bds 40 Woodman
" George L driver 380 Westminster h 23 Warren
" George W jewelry and watches 76 Empire h 1352 Smith
" Gladys G clerk 12 Dudley bds 40 Woodman
" Henry A grocer 263 Weybosset h 104 Grove
" Herbert W clerk bds 40 Woodman
" Herman G driver h 37 Akerman
" Herman P clerk h 123 Lester
" Howard C manager 1209 Turk's Head bldg h 37 Corinth
" Lillian I clerk 12 Dudley bds 40 Woodman
" Oscar vice pres Gerlach Realty Co Inc h 40 Woodman
" Otto died Jan 29 1919
" Realty Co Inc real estate 445 Fountain
Germain Arthur rem to Richmond Va
" Blanche nurse Butler Hospital bds do
" Edward machinist h 316 Manton av [Porter
" John M shipper 319 W Exchange bds 157
" Marion widow John h 157 Porter
German Edward helper h 158 Stanwood
Germani Laurenzo laborer bds 80 Cedar
" Napolitano N refinery h 31 Erastus
Germano Alfonzina jeweler bds 43 Weeden
" Anthony barber bds 12 Tappan
" Antonio tailor h 23½ Penn
" Domenico A street sweeper h 43 Weeden
" Eulaterio laborer h rear 18 Gesler
" Eulaterio laborer h 80 Cedar
" Giuseppe barber 40 Candace and grocer 42 do h 12 Tappan
" Giuseppina jeweler bds 43 Weeden
" Libero laborer h 97 Commodore
" Luigi laborer bds 145 Spruce
" Pietro molder h 56 Greeley
Germershausen Adeline steno bds 172 Stanwood
" Albert engraver h 172 Stanwood
" Percy S electrician bds 172 Stanwood
" Valentine h 141 Niagara [wood
Gero Napoleon asst foreman 23 Acorn h at Nor-
" Walter student bds 125 N Main
Gerold Otto A diecutter h 98 Rutherglen av
Gerrard Jessie F housekeeper 35 Bowen
" see also GIRARD and GIROUX
Gerrior Alexander J Mrs h 132 Lowell av
Gerrity Elisabeth nurse b 162 Wayland av
Gerry Benjamin E tel opr 201 Union station h 2 Taudvin ct
" Howard F machinist h 173 Cleveland
" James E electrician h 69 Byfield
" Jessie B widow Charles R h 103 John
" Louis Cardell (Bodell Co) 201 Grosvenor bldg h 65 Waymouth
" Perley A h 65 Charles Field
" Peter G lawyer 1511 Turk's Head bldg also U S Senator h at Warwick
" Walter R engineer h 193 Pavilion av
" see GEARY [h at S Swansea Mass
Gersch Herman W cashier 815 Grosvenor bldg h
Gershkoff Abraham mgr 123 Fountain h 144 Pratt
" Celia bookkeeper 123 Fountain bds 144 Pratt
" Sarah A Mrs (Auto Metal Works) 123 Fountain h 144 Pratt [N Davis
Gershman Benjamin poultry 14 Shawmut h 19
" Joseph laborer h 15 Delhi
" Louis (Atlantic Burlap Bag Co) 10 Shawmut h 37 N Davis
" Louis pedler h 30 N Davis
" Louis H pedler h 25 Kane
" Morris bds 15 Delhi
" Morris laborer bds 37 N Davis
" Morris poultry 147 Acorn and 7 Shawmut
" Samuel pedler h r 224 Chalkstone av
" Yale pedler h 37 N Davis
Gershovitch Louis egg candler h 75 Benefit
Gerstein Fannie clerk bds 51 Howell
" Ida widow Abram h 51 Howell
" Isaac pedler h 221 Oakland av
Gerstenblatt David K (Cranston-St Public Market) 747 Cranston h 12 Dwight
" Harry taxi driver h 31 Ashburton
" Hester widow Israel grocer 80 Bates h 82 do
" Solomon laborer h 18 Conanicut
Gersteniauer Hope C clerk 234 Washington bds 107 Congress av
" Pearl M clerk B & S bds at Arlington
" Robert J jeweler h 107 Congress av
Gertner Morris at B & S bds 39 Jewett
" Samuel clerk 88 Mathewson bds 39 Jewett
" Solomon tailor 81 Aborn h 39 Jewett [ney
Gertsacov Irving (United Trading Co) h 22 Mawney
" Jewelry Co, Max Gertsacov prop jewelers' novelties 36 Garnet

Gertsacov
" Max (Gertsacov Jewelry Co) also (United Trading Co) h 22 Mawney
" Max machinist h 76 Central
Gerts Anna B bookkeeper bds 44 Olney
" Jacob B driver bds 44 Olney
" Joseph pedler h 56 Doyle av
" Morris carpenter h 28 Delhi
" Norman rem to N Y city
" Samuel pedler h 44 Olney
" Solomon h 487 N Main
Gervais Albert O operative h 105 Laurel Hill av
" Arthur driver rms 145 Cranston
" Joseph carpenter h 1162 Eddy
" Louis motorman h 133 Byfield
" see JARVIS
Gery Jere weaver bds 54 Chaffee
Gerzevits Vaslas molder h 41 Wayne
Gersog Philip dry goods 71 Broad h 24 Taylor
Geso Angelo asst shipper 134 Mathewson bds 5 Pequot
Gesler Annie widow h 67 Julian
" Caspar rms 385 Pine
" Emma clerk bds 67 Julian
Gessner Casper painter rms 385 Pine
Gesterling Edward electrician bds 294 Oxford
" Edward H machinist bds 12 Cady
" Grace E steno bds 294 Oxford
" Harold salesman 243 Westminster
" Harold M salesman bds 966 Branch av
" Maxwell A foreman h 966 Branch av
" William P machinist h 294 Oxford
" William P jr, B & S bds 294 Oxford
Gesualdo Fausto market 68 Putnam h 64 do
" Giovanni laborer h 165 Cedar
" Giovanni laborer h 165 Croom
Getchell Archie salesman 243 Westminster
Arthur A clerk 68 Washington h 102 Grove
Getek Frank T weaver h 1 Sykes pl
Gethens Harold J laborer h 5 Mutual
Gethro Vincent agent Block Island Newport & Providence Transportation Co h at Edgewood
Getter Dora Mrs grocer 202½ Charles h do
Gettings Arthur W waiter rms 63 Jackson
Gettins James, Gorham's h 22 Calder
Gettler Joseph S adv mgr 176 Weybosset h at Edgewood
Getty William H folder h 70 Laban
" see JETTE
Getz Joseph laborer h 32 Pettis
Govatoff Eva widow Morris h 23 Goddard
" Fred L clerk 122 N Main b 23 Goddard [av
Gever Harry tailor 608 Lapham bldg h 1 Jenckes
Geyer Lena K office asst 604 Westminster bds do
Ghasarian Garabed S physician 259 Broad h do
Ghegan John traffic officer h 107 Academy av
Ghent Anna D Mrs roominghouse 25 Winter
Ghilardi Luigi operative h 144 Hendrick
Ghlan Philip rms 128 Sabin
Giacindo Francesco laborer h rear 8 Spruce
Giacobbi Salvatore grocer 296 Veazie h 298 do
Giacobellis Salvatore laborer h rear 33 Marietta
Giacomini Vincenzo laborer h 622 Union av
Giambroccoli Francesco boxmaker h 622 Union av
Giamfrancesco Antonio jeweler bds 91 Arthur av
" Antonio laborer bds 22 Ridge
" Bartolomeo laborer h 18 Ring
" Lena clerk bds 18 Ring
" Peter jeweler h 134 Arthur av
" Peter jeweler bds 91 Arthur av
" Tomasso foreman h 70 America
Giammarco Domenico laborer h 51 Brayton av
Giampaolo Sabastiano cobbler bds 127 Gesler
" Vincenzo tailor bds 125 Gesler
Giampietro Angelo helper bds r 91 Gesler pl
" Annie widow Vincenzo h 44 Grape
" Gaetano operative h over 876 Douglas av
Gianardi Girolamo grocer 113 Thurbers av h do
Giancarlo Bernardo shoemaker 43 Knight h do
Giangiacomo Deonizio fileworker bds 11 America
Giannetti Auelito boilermaker bds 33 Ringgold
" Carmine bds 594 Charles
" Giuseppe grocer 24½ Swiss h r 237 Federal
Giannini Albert P driver h 19 Peirce
" Antonio laborer h 15 Hawkins
" Gioacchino machinist bds 467 Admiral
" Giovanni laborer h 649 Union av
" Giuseppi carpenter h 598 Union av
" Michael operative h 40 Vinton
" Natali laborer bds 680 Douglas av
" Pierini laborer bds 15 Hawkins
Giannotti Antonia widow h 57 Vinton
" Donato filemaker h 105 Sisson
" Silverio asst sec 12 Market sq h 57 Vinton

Gianquitti Luigi laborer h 360 Branch av
" Tommaso laborer h 360 Branch av
GIANT STORAGE BATTERY CO G B Lippardt mgr Exide battery distributor 129 Broad—See page 1042
Giardino Domenico painter h 132 Gesler
" Matteo grocer 67 Ring h do
Giarusso Alessandro street sweeper h 199 Cedar
" Alfonso watchman h 34 Vinton
" Antonio laborer h 163 Dora
" Carlo laborer h 86 Stockton
" Cesare dressertender bds 409 Union av
" Domenico h 409 Union av
" Giacinto jeweler bds 440 W Exchange
" Giovanni laborer h 23 Dale
" Giovanni laborer h 307 Hawkins
" Marco laborer h 606 Union av
" Michele laborer h 106 Croom
" Nunzio laborer h 22 Ridge
Giatrellis James (Columbia Lunch) 189 Broad rms 128 Prairie av [av
" John N restaurant 60 Chestnut h 128 Prairie
Giavitto Luigi weaver h 73 Coggeshall
Gibalerio Antonio chauffeur bds 58 Gesler
" Domenico laborer h 58 Gesler
" Emilio A shipping clerk h 146 Carpenter
" Isabella widow h 461 Atwells av
" Maria clerk bds 58 Gesler
Gibb John M salesman h 42 Temple
" Robert S dressertender h 413 Manton av
" William F insp automobiles b 252 Carpenter
Gibbon Thomas jeweler bds 64 Webster av
Gibbons Annie M h 226 Amherst
" Anna E steno M & M T Co bds 22 Lavaughn
" Arthur R auto repairer bds 111 Wood
" Bessie clerk 291 Westminster b 108 Governor
" Bridget bds 27 Covell
" Bridget widow Martin h 28 Joslin
" Catherine M teacher Bridgham grammar school bds 157 Beacon av
" Charles H jeweler h 90 Diamond
" Charles H jr repairer bds 90 Diamond
" David watchman h 24 E Transit
" David J, B & S bds 24 E Transit [av
" David J ladderman H & L No 6 h 28 Wisdom
" David J operative bds 7 Curtis
" Dorothy bookkeeper rms 48 Carpenter
" Edward civil engineer bds 157 Beacon av
" Edward weaver bds 28 Joslin
" Edward E contractor 203 Montgomery av h do
" Elias widow bds 172 W Clifford
" Elisabeth A matron 1137 Broad b 27 Corinth
" Elizabeth M bds 118 Parnell
" Ellen E h 28 Covell
" Frank D laborer h 66 Borden
" Frank J janitor 174 Washington
" Frank J salesman h 591 Cranston
" George salesman h 36 Taylor
" George F baker bds 52 Joslin
" Gertrude B phone opr 15 Bough b 28 Joslin
" James H clerk h 19 Merrill
" James P express 967 Westminster h 890 do [rm 32
" Jane widow James h 27 Lockwood
" John machinist h 26 Joslin
" John A, B & S bds 24 E Transit
" John B photographer h 201 Huntington av
" John F expressman h 13 Durfee
" John J electrician h 95 Printery
" John J operative bds 7 Curtis
" John N machinist h 244 Valley
" Margaret widow James bds 22 Lavaughn
" Martin J, B & S h 121 Regent av
" Mary A hosiery worker bds 27 Lockwood
" Mary A phone opr bds 245 Friendship
" Mary E clerk B & S bds 245 Friendship
" Mary E inspector bds 28 Joslin
" Mary E widow John A h 603 Harris av
" Michael laborer h 157 Beacon av
" Michael rubberworker h 745 Atwells av
" Patrick J weaver h 7 Curtis
" Paul laborer h 108 Governor
" Peter teamster bds 121 Regent av
" Peter H weaver h 819 Atwells av
" P Joseph mason h 22 Lavaughn
" Richard motorman rms 784 Westminster
" Richard F polisher h 80 Superior
" Richard P laborer bds 27 Lockwood
" Robert H supt h 111 Wood
" Sadie cook 194 Washington rms 48 Carpenter
" Sarah E housekeeper bds 137 Parade
" Teresa clerk 1940 Westminster b 591 Cranston
" Thomas W engineer Engine 8 h 173 Pocasset av
" Walter clerk 380 Westminster
" Walter F painter h 15 Merino lane

Gibbons
" William J machinist h 39 Regent av
" William P ladderman H & L 9 h 118 Parnell
" Winifred B widow Martin F h 16 Vineyard
" W H picture frames 34 Broad h 72 Providence
" see GIBBINS
Gibbs Anna widow h 17 Grove
" Arthur wireworker bds 29 Colfax [wich
" Catherine A widow Charles rem to E Green-
" Charles clerk bds 1736 Westminster
" Charles G died Jan 16 1919
" Clara teacher bds 1736 Westminster
" Edward V steno Texas Co bds 1736 Westminster
" Edward W sec and treas Smith Gibbs Co 11 S Main h 220 Olney [h 72 Olney
" Elisabeth B teacher Technical High school
" Elmer S carpenter h 29 Colfax
" Fred N laundryman bds 70 Wadsworth
" Fred R supt 231 S Main h 68 E Manning
" Frederick I expressing bds 29 Colfax
" Gardner D asst supt 231 S Main h 373 Benefit
" George machinist bds 73 Raymond
" Harold E baggagemaster bds 29 Colfax
" Harry baggageman Union sta b 357 Lockwood
" Howard C clerk bds 17 Grove
" James F machinist h 1736 Westminster
" J Howard foreman h 122 Cranston
" Katherine M principal 14 Greene rm 6 h at N Y city
" Katherine Secretarial School, Annie E Davis mgr 14 Greene rm 6 [17 Grove
" Marguerite E steno 408 Grosvenor bldg bds
" Mary clerk bds 71 Raymond
" Nelson H salesman 107 Westminster rm 24 h 23 Atlantic av
" Reuben G driver h 77 Winter
" Richard B mariner h 120 Providence
" Theodore teamster h 118 Wickenden
" Walter clerk bds 202 Camp [Jefferson
Giblin Augustine blacksmith 14 Charles h 60
" Augustine E chauffeur bds 60 Jefferson
" Catherine widow Patrick bds 1952 Westminster [at Central Falls
" Catherine V bookkeeper 101 Sabin rm 14 bds
" Charles A machinist h 31 Abbott
" Charles H taxi driver rms 16 Cope
" Charles J laborer bds 16 Mathew
" Frank died Jan 1 1920
" Frank L cattle dealer h 251 Killingly
" George F mason h 65 Bancroft
" Herbert J jeweler bds r 19 Liberty
" James H jeweler bds 151 Gould's pl
" James J laborer h 16 Mathew
" James H mgr 125 Weybosset h 19 Merrill
" James J molder h 107 Ocean
" James L polisher bds 19 Wendell
" John F cloth finisher h 5 Powder Mill
" John F mason bds 151 Magnolia
" John J chauffeur police station 1 h 19 Wendell
" John J motorman bds 14 MtPleasant av
" John M chauffeur bds 60 Jefferson
" Joseph F jeweler h 339 Montgomery av
" Malachi J clerk h 76 Wallace
" Mary widow Peter J h 6 Taylor
" Patrick G mason h 151 Magnolia
" Richard A salesman bds 132 Bridgham
" Richard J inspector h 10 Branch av
" Sadie C bds 151 Magnolia
" Thomas laborer h 132 Laura
" Thomas F h 65 Dorchester av
" Thomas T vice pres 69 Sprague h 51 Woodman
" Veronica Mrs bds 9½ Chestnut
" William M clerk h 28 Erastus
Gibney Augustine L, R R mail clerk h 248 Ives
Gibson Albert I salesman h 472 Pine
" Alice widow Robert h 84 Wisdom av
" Alice M clerk h 25 Deborah [Washington
" Andrew W driver Am Railway Ex bds 498
" Barbara H clerk B & S bds 41 Regent av
" Bertha E teacher bds 244 Pleasant
" Bessie waitress rms 40 Stewart
" David S clerk bds 498 Washington
" Edward waiter rms 1 Cady
" Esra h 208 Eastwood av
" Fannie Mrs h 114 Burnside
" Frederick h 75 Elm Grove av
" George woolsorter h 56 Yale av
" George R clerk h 202 Pleasant [Wood
" Helen attendant 315 Butler Exchange bds 33
" Helen nurse 122 Benefit bds do
" Henry R silversmith h 104 Stanwood
" James jr elevatorman h 41 Langdon
" James A machinist bds 25 Deborah
" John h 10 Wayne

Gibson
" John J salesman bds 33 Wood
" J Fred treas J Fred Gibson Co h 433 B'way
" J Fred Co druggists 339 to 343 and 1349 Westminster cigars 49 Westminster also cigars soda and candy 1 Exchange 81 Exchange pl 169 and 179 Westminster confectionery retail 27 Dorrance 176 Mathewson and 198 Union factory and office 216-220 W Exchange
" Mary bds 125 Governor
" Mary E widow Benjamin h rear 140 Dodge
" Mary J wardmaid Providence City Hospital bds do [41 Langdon
" M Christine draftsman 275 W Exchange bds
" Nannie widow Frank h 244 Pleasant
" Robert bds 56 Yale av
" Rowland A interne R I Hospital bds do
" R Timothy ins agt 508 R I Hospital Trust Co bldg h at E Providence
" Seth R painter h 25 Deborah [av
" S Ashley city editor Journal h 75 Elm Grove
" Thomas dresser h 61 Althea
" Titus carpenter h 12 Cambridge
" Wallace machinist h 141 Ruggles
" William barber bds rear 140 Dodge
" William operative rms 395 Weybosset
" William G machinist h 91 Oakland av
Gichian William laborer h 91 Putnam
Giddings Edith F steno 1310 Turk's Head bldg bds at E Providence
" John H laborer h 5 Mendon
" John J clerk bds 5 Mendon
Gidley William A jeweler h 49 Superior
Giering August foreman 431 Harris av bds 650 Smith [Smith
" Leonhard brewmaster 431 Harris av h 650
Gies Frank N salesman 74 Mathewson bds 160 Broad
" George salesman rms 93 Broadway
Giese Henry painter 15 Haymarket h 155 Potter's av [efit
" William C painter 15 Haymarket h 119 Ben-
" William C jr painter 15 Haymarket h 56 Dartmouth av
Gievada Dominick laborer h 55½ Chaffee
Giffone Carlo weaver h 834 Charles
" Saverio laborer h 20 Ridge
Gifford Algernon S machinist bds 38 McDonough
" Alice C phone opr 291 Westminster bds 26 Jewett
" Annie E widow William M h 278 Swan
" Annie G dressmaker bds 400 Morris av
" Bros (Ephraim and William H) plumbers 41 Cranston [567 Prairie av
" Charles E clerk 146 Westminster rm 103 h
" Charles W pres New England Engraving Works 73 Sabin elevator B h 179 Massachusetts av
" Charlotte Mrs h 571 Prairie av
" Clarence S h 571 Prairie av
" David F, B & S h 25 Jewett
" Emma C h 73 Whittier av
" Ephraim (Gifford Bros) h 72 Moore
" Eugene F foreman h 129 Reservoir av
" E F Mrs dressmaker 129 Reservoir av h do
" Frank clerk B & S h 25 Jewett
" Guy H (H F Bittaker & Co) tire repairers 52 Aborn also ins agt 515 Turk's Head bldg also supt 643 Elmwood av h at Edgewood
" Harold U mechanic 1177 Elmwood av
" Helen Thomas Mrs office asst 257 Hope h do
" James G painter 1177 Elmwood av h do
" Jestina S Mrs h 4 Gould's pl
" Joseph B bds 582 Prairie av
" Leon F variety 945 Broad h 372 Public
" Louise M steno B & S bds 398 Broadway
" Lysander C rem to California [Hope
" Mary Amy Mrs, Moses Brown School 257
" Nathaniel H physician 133 Waterman h 62 Alumni av
" Paul C h 73 Whittier av [Hope bds do
" Philip C teacher Moses Brown school 257
" Robert G foreman 322 Broad h 24 Baxter
" Robert P ins broker 504 Turk's Head bldg h 34 Overhill rd [minster
" Sadie clerk Hotel Berkshire bds 480 West-
" Seth B student bds 60 Charles Field [h do
" Seth K prin Moses Brown school 257 Hope
" Theodore C driller h 17 Hamburg av
" Theodore E at B & S h 238 Douglas av
" William H (Gifford Bros) h 131 Parade
Gifford's Express 376 Weybosset
Gigli Amato laborer h 537 Douglas av
" Antonio laborer h 51 Knight

Gigli
" Francesco laborer bds 101 Gesler
" Nicoole rem to Boston Mass
" Rosa widow Carlo bds 79 Ring
" Vincenzo grocer 104 Ridge h 99 do
Gigiletti Luigi rem to Cranston
Gigilio Rosalia widow bds 39 Vinton
Giguere Amelia M widow Edward C waitress 365 Westminster bds 151 Broadway
" Anne M dressmaker bds 208 Cranston
" Celina dressmaker 208 Cranston h do
" Chambord E violinist h 7 Brownell
" Ernest M carpenter h 183 Dexter
" Francois teamster h 17 Corliss
" Jean B real estate h 208 Cranston
" Joseph helper bds 1001 Westminster
Gihl Helen medical gymnast h 140 Humboldt av
Gihon Edward rem to Boston Mass
" Lidia W Mrs h 191 Congress av
Gilardi Donato laborer h 50 Hauxhurst
" Pietro laborer h 622 Union av
" Salvatore laborer h 26 Peter
Gilbane Ann seamstress bds 133 Oak
" Building Company contractors and builders 86 Calverley
" Francis (Whitfield, Gilbane Co Inc) 309 Canal h at Pawtucket [Hope
" Martha bookkeeper 86 Calverley bds 443
" Thomas F (Gilbane Bldg Co) h at Lincoln
" William (Gilbane Bldg Co) h 443 Hope
" William H (Gilbane Bldg Co) h 27 Weymouth
Gilbault Edward machinist h 1728 Westminster
" Joseph helper h 1728 Westminster
" Peter machinist 1716 Westminster
Gilbeault Edward E weaver h 19 Perry
" Hormidas millwright bds 900 Atwells av
Gilberg Augusta widow Harold h 99 Willard av
Gilbert Albert operative h 151 Oak
" Albert F sheet metal worker h 160 Progress av
" Alexander (Gilbert & Drabble) h at Woonsocket
" Archie H credit mgr and accountant 785 Westminster h 104 Burnett
" Bernard hostler h 75 Randall
" Benjamin L hostler h 75 Randall
" Catharine Mrs h 174 Langdon
" Charles A painter h 78 Carr [Cranston
" Charles A reg pharmacist 159 Broadway h at
" Charles C asst clerk Superior Court Prov Couhty Court House h 76 Mawney
" Charles E auto repairer h 89 Lester
" Charles J driver h 10 Sydney ct
" Daisy J L winder bds 12 Verndale av
" Edward waiter rms 1 Walnut
" Edward W clerk 459 Washington h at Edgewood
" Elmer T inspector 25 South h at Edgewood
" Emma J bookkeeper 812 Hospital Trust bldg h 136 Broadway
" Ernest rem to N Y city
" Ethel A steno 355 Valley bds 590 Smith
" Ethel M caterer bds 18 Linden
" Eva widow Edward h 52 Robinson
" E Mrs h 284 Pine
" Florence nurse R I Hospital bds do
" Fred lodginghouse 117 Chestnut [son
" Frederick C clerk 912 Branch av h 116 Emer-
" Frederick C supt rms 106 Franklin
" Frederick E druggist 912 Branch av h 916 do
" F Howard clerk 748 N Main h 166 Williams
" George A ins agt 1109 Turk's Head bldg h at E Prov
" George B, B & S h 590 Smith
" Harry D h 134 Lenox av
" Henry T electrician h 26 Dickens
" Ida Mrs h 139 Waldo
" James jeweler rms 203 Friendship [ing
" James A physician 160 Cranston h 237 Meet-
" John H electrician bds 104 Burnett
" John J physician 221 Thayer
" John S h 46 Chapin av
" Joseph A bds 151 Oak
" Joseph C molder bds 284 Pine
" Kate K Mrs h 229 Cass
" Louis barber 317 Westminster h 133 Ohio av
" Lulu G bookkeeper 94 Point h 56 Camp
" Mary Mrs h 151 Oak
" Mary Mrs rms 276 Benefit
" Mary Mrs bds 20 Warren
" Maxon E sheet metal worker bds 160 Progress av
" Mill Supply Co (Walter J Gilbert) 50 Exchange pl [ex
" Minnie h 360 Lockwood apt 4
" Myra J widow Lloyd A h 590 Smith

Gilbert
" Robert L clerk 619 N Main bds at E Prov
" Roy A clerk bds 104 Burnett
" Sarah h 445 Pine
" Sarah E widow Albert H h 28 Locust
" V Gertrude bds 26 Dickens [av
" Walter J (Gilbert Mill Supply Co) h 51 Belair
" Walter J bds 229 Cass
" William J laborer h 54 Woodward rd
GILBERT & DRABBLE (A Gilbert, I H Drabble) undertakers 309 Benefit—See page 1300
" see GUILBAULT
Gilberto Salvadore laborer h 71 Crary
Gilbody David bds rear 36 Eden
" Ellen A widow Henry bds rear 36 Eden
" Joseph laborer h rear 36 Eden
Gilbride Edward laborer h 70 Regent av
" Edward F rubberworker h 947 Chalkstone av
" Fannie widow William bds 105 Wadsworth
" James laborer h 41 Corliss
" Mary M steno 144 Pine bds 41 Corliss
" Patrick J laborer h 156 Livingston
Gilchrist Bridget Mrs h 54 Eudora
" Charles clerk 36 Pine bds 59 Cypress
" C E driver bds 4 McCann pl
" Helen M clerk bds 183 Messer
" James chauffeur 70 Sabin h 183 Messer
" James J jeweler h 207 Rhodes
" John diecutter bds 59 Cypress
" John laborer h 172 Public
" John F engineer h 69 Bogman
" Joseph plumber bds 114 Bowdoin
" Katherine F housekeeper 90 Franklin
" Margaret A steno 47 Clifford bds 172 Public
" Mary widow Owen h 114 Bowdoin
" Mary A lodginghouse 90 Franklin
" Michael supt 235 Eddy h 86 Ellery
" Philip laborer bds 54 Eudora
" Thomas auto repairer bds 59 Cypress
" Thomas W lawyer 541 Grosvenor bldg h at Edgewood
Gildard Agnes widow Christopher bds 56 Seventh
Gilday Catharine E bds 9 Frank
" James polisher h 171½ Doyle av
" Louis laborer rms 27 Ship rm 25
" Mary L teacher Lexington-av Grammar school h 34 Marlborough av
" William jeweler h 160 Thurbers av
" see KILDAY and KILDEA
Gildea Charles laborer bds 10 Canton
" Elisabeth M bds 880 River av
" Francis A plumber h 17 Crandall
" Gertrude J housekeeper 880 River av
" John clerk 355 Valley h 26 Hymer
" Luke A police station 7 h 94 W Clifford
" Mary widow Patrick h 10 Canton
" Michael helper h 880 River av
" Peter F salesman bds 10 Canton
" Rita A billing clerk 95 Chestnut 6th floor bds 880 River av [av
" Ruth A bookkeeper 280 Veazie bds 880 River
" William A plumber bds 880 River av
" William F liquors 62 Exchange bds 10 Canton
Gilden Annie widow Charles h 16 Palmer
" Nathan jeweler h 36 Nicholas
" Rose S clerk bds 16 Palmer
" Samuel painter bds 16 Palmer [at Warren
Gildert William P clerk 42 Weybosset rm 42 bds
GILDUFF see GUILDUFF and KILDUFF
Gile Beatrice teacher Laurel Hill-av Grammar b 105 America
" William R conductor h 130 Pinehurst av
Giles Annie T widow Louis h 291 Williams
" Beatrice nurse 109 Washington rm 407 bds at E Providence
" Charles E agent h 44 Halsey
" Florence laundress bds 291 Williams
" Gilbert B (R I Window Cleaning Co) 447 Westminster h 67 Forest
" G Corliss actor bds 44 Halsey [wood
" Hollis L solicitor 55 Eddy rm 207 h at Edge-
" Howard M clerk 36 Hemlock h 139 Burnett
" James E laborer h 134 E Manning
" John F salesman h 33 Parade
" Mary M widow Charles O bds 67 Forest
" Thomas J h 605 Potter's av
" William J laborer h 91 Miner
Gilfillan Anna sewer bds 137 Carleton
" Annie Mrs h 137 Carleton
" Ella M phone opr bds 137 Carleton
" John machinist bds 137 Carleton
" Patrick laborer bds 221 Valley
" Thomas P student bds 137 Carleton

Gilfoyle A J Mrs phone opr bds 155 Camp
" Elisabeth tel opr Butler Hospital bds do
" George machinist rms 7 Broadway
" Margaret phone opr Butler Hospital bds do
" William H engineer rm 311 Union station
Gilheaney Daniel molder rms 139 Friendship
" Thomas laborer rms 22 College
Gilheany Thomas H laborer h 45 Academy av
Gilheeney Margaret died July 1919
" Peter (Gilheeney & McGowan) h 134 Tockwotton
" & McGowan (Peter Gilheeney, Peter T McGowan) liquors 1 Point
" see GILLENY
Gilholm Alvan B navigator h 157 Williams
Gilhooly Michael F police station 3 h 790½ Eddy
Gilkenson Joseph caretaker h 579 Potter's av
Gilker Agnes jeweler bds 176 Friendship
" Elisabeth R widow George bds 73 Brown
Gilkey Daniel S h 40 Sorrento
Gilkofski Marceil fileworker h 549 Harris av
Gill Albert supt 204 Hartford av h 136 Sterling av
" Alice G steno 1935 Westminster rm 10 bds 35 Deborah
" Alice K widow James bds 347 Potter's av
" Andrew A laborer h 61 Brook
" Annie clerk 1957 Westminster h 27 Geneva
" Annie M h 102 Wayland av
" Arthur toolmaker h 22 Sawyer
" Bertina h 219 Power
" Bridget widow bds 89 Tobey
" Catherine J h 16 Covell
" Catherine widow Francis h 322 Valley
" Charles E ironworker h 771 Atwells av
" Clara J housekeeper Butler Hosp b do
" Earl B draftsman bds 22 Atwood
" Edward F dentist P O bldg Olneyville sq h 104 Webster av
" Eleanor T widow Isaac h 37 Daniel av
" Elisabeth bookkeeper 247 Atwells av h 27 Geneva
" Ellen T bds 59 Parnell
" Eva G dressmaker bds 35 Deborah
" Florence clerk bds 37 Daniel av
" George helper 346 Canal h 8 Carpenter
" George silversmith h 155½ Burnside
" George E rem to Chicago Ill
" George W clerk 629 Hospital Trust bldg h at E Greenwich
" Hannah T widow Edward h 35 Deborah
" Harold woodworker h 14 Rill
" Helen A h 16 Covell
" Helena R supervisor 15 Bough bds 35 Deborah
" James h 59 Parnell
" James E ironworker bds 61 Brook
" James J clerk 1016 Westminster b 322 Valley
" Jennie bds 167 Magnolia
" John E waiter h 41 Comstock av
" John H grocer 86 Plainfield h 97 do
" John J carpenter 63 Rosedale
" John P (U S A) bds r 104 Calverley
" John T jeweler bds 61 Brook
" Joseph blacksmith h 801 Cranston
" Joseph laborer h rear 104 Calverley
" Joseph rubberworker bds 322 Valley
" Julia bookkeeper 212 N Main h 27 Geneva
" Lascelles opr h 116 Sterling av
" Leo A toolmaker h 202 Bellevue av
" Leslie dyer bds 136 Sterling av
" Mabel M phone opr bds 35 Deborah
" Margaret stock clerk bds 25 Cutler
" Margaret T h 16 Covell
" Margaret V jeweler bds 61 Brook
" Mary A jeweler bds 61 Brook
" Mary C clerk 183 Eddy bds at Arlington
" Maurice D sales mgr Tar Products Corporation 57 Eddy
" Michael laborer h 55 Zone
" Michael J foreman h 301 Blackstone
" Nora steno 912 Hospital Trust bldg bds 136 Sterling av
" Patrick F woolsorter h 11 Lawn
" Robert J steward h 141 Dean
" Sarah M operator h 16 Covell
" Thomas waiter bds 229 Woodbine
" Thomas W rms 161 Benefit
" Thomas waiter bds 25 Cutler
" Warren meter reader 6th floor Turk's Head bldg bds 229 Woodbine
" Warren A operative h 55 Heath
" William gold engraver rms 334 Washington
" William printer bds 108 Doyle av
" William F rem to Chicago Ill
" William L hoseman Hose 3 h 124 Pocasset av
Gillam Dawson T painter 22 E Transit h do
Gillan Alice hosiery worker bds 10 Hospital
" Elie clothing 195 S Main h 19 Transit
" George salesman 243 Westminster rms 285 Washington
" James gardener h 143 Lockwood
" Joseph operative h 109 Hospital
" Joseph D h 128 Waldo
" Mary A clerk 143 Weybosset bds 109 Hospital
" Matilda G L clerk bds 109 Hospital
" Mildred V tel opr bds 128 Waldo
" Thomas J h 128 Waldo
" William B elevator opr 252 Westminster bds 4 Williams [at Edgewood
Gilland George L salesman 519 Westminster h
Gillane Hazel widow John h 21 Common
Gillard E Gladys billing clerk 92 Westfield bds 12 Norwich av
" F Ruth tel opr 1137 Broad bds 12 Norwich av
" Robert J route inspector Amer Railway Ex h 12 Norwich av
GILLCHRIST see GILCHRIST
Gilleese Bridget widow James J h 745 Douglas av
" James J weaver bds 745 Douglas av
" John T weaver bds 745 Douglas av
Gillen Annie housekeeper 838 Charles
" Bernard J laborer bds 106 Merino
" Charles chauffeur 99 Canal b at N Prov
" Charles F barber bds 98 Transit
" Charles N welder bds 77 Abbott [erset
" Edna J dept mgr 263 Westminster h 16 Somerset
" Edward H carrier Olneyville P O h 68 Unit
" Florence H bookkeeper 315 Canal b at Pawt
" Frank died 1919
" Frederick J electrician bds 77 Abbott
" James carpenter bds 75 Bassett
" James molder h 87 Douglas av
" John F laborer h 384 Valley
" John F jr rubberworker h 8 Boyd
" John R gasfitter h 116 Willard av
" Mary housekeeper 229 Chestnut
" M Edna Mrs h 77 Abbott
" Patrick machinist h 185 Vermont av
" Rose h 98 Transit
" Rose E steno 209 Westminster b at N Prov
" Sarah bookkeeper 163 Broad b 1179 Charles
" Theresa clerk 321 Westminster b 119 Hospital
" Thomas J laborer h 412 Valley
" William A police station 2 bds 838 Charles
Gilleney Annie R bookkeeper 407 Pine bds at Cranston
" Charles laborer bds 301 Charles
" Edward J laborer bds 11 Mechanic av
" Henry J driver bds 11 Mechanic av
" John died March 14 1919
" Loretta clerk bds 11 Mechanic av
" Mary M widow John h 11 Mechanic av
" William H watchman R I Hospital Trust Co h at E Providence
Gilleran Eugene filecutter h 877 Atwells av
" Evelyn F bds 28 Perry
" Francis laborer bds 1019 Chalkstone av
" James P bookkeeper rms 106 Franklin
" John J bottler h 28 Perry
" Mary operative bds 28 Perry
" Nellie F widow John W h 28 Perry
" Robert E, B & S h 142 Pomona av
Gillerin Ellen bds 384 Potter's av
" Francis P chauffeur bds 384 Potter's av
" Hugh A baggagemaster h 384 Potter's av
" James W baggagemaster h 384 Potter's av
" William J truck driver bds 384 Potter's av
Gillese Margaret widow Thomas h 228 Willard av
" Mary bds 238 Willard av
Gillespie Catherine widow James H h 155 South
" Mary clerk bds 155 Camp
" Thomas elevatorman 10 Abbott Park pl
Gillespy Jane D rem to N Y city [av
Gillette Claire R clerk 241 Harris av bds 10 Noyes
" Ernest clerk B & S h at E Prov
" see GUILLETTE
Gillheeney Elmer C, Screw Co h 17 Amy
" James H filecutter bds 7 Polk
" James H opr h 36 Newbury
" John J operative bds 7 Polk
" Margaret widow James h 7 Polk
Gillies Anna bds 1 Ocean
" Catherine S organist bds 15 Grove
" Edward S salesman bds 15 Grove
" Francis blacksmith h 95 Harold
" Francis J machinist bds 24 Harvest
" Frank J clerk bds 15 Grove
" Hannah J widow Frank h 15 Grove
" Mary E h 1 Ocean
" Nellie housekeeper 95 Harold
" Rose bds 1 Ocean

Gilliese James laborer bds 27 Lockwood
" Frank salesman 243 Westminster
Gilligan Agnes jeweler bds 303 Wickenden
" Anna widow James died Feb 11 1919
" Anna widow Thomas h 303 Wickenden
" Anna L steno 144 Pine bds 24 Bogman
" Bernard laborer bds 176 Rhodes
" Edward J chief clerk 446 Eddy bds 46 Summer
" Frank clerk bds 150 Lester
" Jennie jeweler bds 303 Wickenden
" John J credit man 245 Weybosset bds 372 Branch av
" Josephine weaver bds 115 Hudson
" Leonard plasterer rms 73 Chestnut
" Margaret clerk h 3 Walling
" Margaret L clerk bds 187 Lowell av
" Margaret L jeweler bds 24 Bogman
" Mark steamfitter bds 121 Camp
" Martin A dyer bds 757 Manton av
" Mary E housekeeper 24 Bogman
" Mary E Mrs h 150 Lester
" Mary E widow Patrick h 121 Camp
" Mary F clerk bds 113 Hudson
" Norah widow Michael E died March 19 1919
" Patrick P watchman 446 Eddy
" Thomas, B & S bds 3 Walling
" Thomas A clerk bds 121 Camp
" Thomas A printer bds 47 Hammond
" Thomas C jeweler h 314 Douglas av
" Thomas F M carrier P O h 233 Orms
" Thomas H weaver rms 1142 Westminster
" Walter V foreman 446 Eddy h 337 Rugby
GILLILEE see GILLILEA
Gillis Archibald A carpenter h 76 Bernon
" Catherine discount clerk bds 76 Bernon
" Catherine Mrs h 288 Dean
" Eva clerk B & S bds 288 Dean
" Frank buyer 243 Westminster h 15A Governor
" John J painter h 57 Judith
" John J painter h 5 Aloe
" Joseph J clerk bds 214 Friendship
" Richard U machinist h 17 Rutland
" Robert L, B & S h 288 Dean
GILLISPIE see GILLESPIE
Gillman Esther tailoress bds 4 Bugbee ct
" see GILMAN [696 Cranston
Gillmore Mary J widow Theo S dressmaker rms
" see GILMORE
Gillogly Frank clerk bds 155½ Somerset
" May hairdresser 290 Westminster rm 709 h 155½ Somerset
" see GALLOGLY
Gillon Susanna M widow bds 114 Francis
Gillooly Catherine widow William h 673 Atwells av
" Edmund P rubberworker bds 276 Manton av
" Frank J carpenter h 49 Dart
" Herbert J motorman h 52 Alverson av
" Hugh laborer bds 673 Atwells av
" James percher h 356 Manton av
" James police station 7 h 1273 Chalkstone av
" James E laborer bds 103 Valley
" James E weaver bds 356 Manton av
" John J clerk bds 276 Manton av
" John J driver R I Hospital h 5 Baxter
" Lawrence operative h 19 Faith
" Margaret widow Thomas h 103 Valley
" Mary bds 52 Alverson av
" Michael police bds 790½ Eddy
" Michael J machinist h 282 Oxford
" Robert A auto repairer bds 186 Allston
" Robert H weaver h 186 Allston
" Patrick laborer bds 790½ Eddy
" Thomas molder h 14 Groton
" Thomas yardman h 60 Burnside
" Walter D draftsman 526 Grosvenor bldg bds 43½ Harrison
" William h 673 Atwells av
" Winifred A widow John J h 276 Manton av
Gilloran Edward P engineer h 184 Aborn
" see KILLORAN
Gillrain Edward J electroplater h 35 Dover
" James M lawyer 632 Industrial Trust bldg h 35 Dover
" John M student bds 35 Dover
Gilman David D (Standard Dental Laboratory Co) 402 Westminster rm 606 h 172 Gallatin
" John E buyer 245 Weybosset h at Pawtuxet
" Land Co 50 South Main
" Margaret W bds 654 Hope
" Max tailor 180 Westminster h at Edgewood
" Ray E prof B U h 654 Hope [Field
" Roger dean R I School of Design h 5 Charles
" see GILLMAN
Gilmartin Alice R F steno 37 Chestnut bds 306 New York av
" Annie A phone opr bds 18 Huron
" James J teamster bds 95 Orms
" John chauffeur rms 190 South
" John F mason h 18 Huron
" John J clerk North Station P O h 31 Tenth
" Joseph J bookkeeper bds 306 New York av
" Madeline B clerk Industrial Trust Co bds 306 New York av
" Mark F, B & S bds 18 Huron
" Mary E bookkeeper 407 Pine bds 155 Harold
" Patrick J plasterer h 155 Harold [York av
" Peter F supt police 161 Fountain h 306 New
" Russell F sub clerk P O bds 306 New York av
" Thomas breweryworker h 153 Grove
" Thomas H clerk 404 Federal bldg bds 155 Harold
" Thomas J machinist h 120 Robinson
" Thomas J plasterer bds 18 Huron
" William laborer h 12 Miner
" see KILLMARTIN
Gilmette Peter cook h 66 What Cheer av
Gilmore Addie Mrs h 874 Westminster rm 42
" Anna E widow Spencer H h r 740 Cranston
" Bernard F supt 106 Valley h 129 Nelson
" Catharine h 80 Benevolent
" Catherine bds 335 Potter's av
" Catherine bds 12 Bellevue av
" Cecelia nurse R I Hospital bds do
" Churchill D salesman h 296 Globe
" David H foreman 58 Warren h 265 Potter's av
" Dorothy bds 56 Keene [Washington
" Elisabeth B manicure 108 Eddy bds 304
" Ellen E clerk bds 26 Roanoke
" Fay clerk Industrial Trust Co bds 296 Globe
" Flora nurse bds 1489 Westminster
" Florence A F widow Walter R h 271 Cranston
" Frances clerk bds 26 Roanoke
" Francis B operative bds 129 Nelson
" Frank B paperhanger h 154 Benedict
" Fred T auto repairer h 65 Raymond
" Frederick C A elevatorman 256 Westminster h 141 Dodge
" Frederick H laborer h 141 Dodge
" George mail sorter Union Station h at Edgewood
" Harold D clerk 831 Hospital Trust bldg bds at Riverside
" Harold G ins agent 1109 Turk's Head bldg bds 155 Summit av
" Herbert E opticalworker bds 154 Benedict
" Hildred N bookkeeper 252 Canal h 65 Raymond
" Irene A clerk bds 26 Roanoke
" James fireman h 135 Oak
" James helper rms 53 Bassett
" James F operative bds 135 Oak
" John clerk 380 Westminster
" John J clerk bds 129 Nelson
" John T mgr h 26 Roanoke
" John T jr steamfitter bds 26 Roanoke
" Joseph bds 12 Bellevue av
" Juliet A steno bds 12 Bellevue av
" J Frank clock repairer 49 Weybosset h at Riverside
" Laura M bookkeeper bds 12 Bellevue av
" Louis clerk 111 W Clifford h at Riverside
" Luke rem to Auburn
" Margaret widow John J bds 52 Superior
" Mary E bookkeeper bds 26 Roanoke
" Metta bookkeeper 7 Beverly rm 4 bds 26 Roanoke
" Minnie C steno bds 12 Bellevue av
" Patrick J clerk bds 129 Nelson
" Peter H machinist h 80 Benevolent
" Philip A engineer h 12 Bellevue av [av
" Philip R clerk 51 Exchange pl bds 12 Bellevue
" Robert W upholsterer 837 Broad h 95 Congress av [do h 1359A do
" Samuel E grocer 1361 Broad and variety 1359
" Sarah widow rms 245 Pearl
" Sidney R clerk 1361 Broad bds 1359A Broad
" Stephen A tailor 49 Weybosset rm 4 h 102 Congress av
" William asst foreman 8 Temple h at Pawtucket
" William E mgr 1890 Westminster h 28 Dexterdale road
" William H garage 57 Grant h 14A Hawthorne
" William T salesman h 155 Summit av
" see GILLMORE
Gilpfer Paul student rms 183 Benefit
Gilroy James finisher rms 225 N Main
" John F collector h 1057 Douglas av
" John J sign painter bds 1057 Douglas av

Gilroy
" Walter sign painter bds 1057 Douglas av
" see KILROY
Gilson Bros (William and James M) engravers 51 Empire rm 626
" Edward rem to Lymansville [Prov
" Forrest R cashier 11 Terminal way h at E
" Harry S undertaker's asst h 571 Broad
" James died Nov 20 1919
" James jr (Gilson Bros) bds 64 Hunnewell av
" Janie E rem to Florida
" Julia E clerk 1920 Westminster h 17 Julian
" J h 26 Lonsdale
" Raymond E plumber h 86 Edgemere av
" Robert H plumber h 17 Julian
" William (Gilson Bros) bds 64 Hunnewell av
Gilstein Aaron tailor 302 Orms h do
" Alfred H barber h 36 Eaton
" Lena widow Abraham b 207 Chalkstone av
" Sarah dressmaker 207 Chalkstone bds do
Gimby Fred A janitor h 83 Central
Ginalski John sexton rms 553 Harris av
" Stanislaw, B & S h 39 Camden av
Ginand Mabelle R clerk bds 105 Wesleyan av
" Margaret widow Jacob h 178 Burnside
Gingaleski Michele laborer bds 89 Delaine
Gingaro Luigi weaver h 232 Wallace
Gingras Joseph carpenter h 5 Armington av
" Joseph laborer h 995 Westminster
Ginity Mary nurse R I Hospital bds do
Ginolfi Carmine h 696 Plainfield
" Ermilio laborer bds 696 Plainfield
" Giuseppe tailor h 14 Albro
" Matteo weaver h 490 Union av
" Pellegrino weaver h r 241 Pocasset av
" Vincenso weaver h 235 Pocasset av
Ginsberg Bessie boots and shoes 110 S Main h 101 Pratt
" Harry druggist h 308 Blackstone
Ginsburg Abraham h 512 N Main
" Adolph wholesale millinery 88 Mathewson h 13 Camp
" Jacob shoemaker h 101 Pratt
" Louis pedler h 214 Prairie av
" Max clerk h 86 Orms
" Mollie steno bds 13 Camp
" Nathan laundryman bds 214 Prairie av
" Sam blacksmith h 148 Willard av
" Samuel salesman 88 Mathewson bds 13 Camp
Ginwics John weaver h 44 Chaffee [h do
Gioia Leopoldo plumbing contractor 29 America
" Rose F clerk 275 Westminster bds 29 America
Gion Oliver chauffeur bds 20 Warren
Giones William jeweler h 9 Tower
Gionis Peter h 80 Atwells av
Gionotti Frances dressmaker 275 Westminster bds 143 Plain
Giordano Agniess widow bds 14 Greeley
" Alfred clerk 346 Atwells av bds 443 do
" Antonio laborer h 64 Crary
" Carmelo barber bds 85 Grove
" Domenico laborer h 64 Crary
" Frank laborer h 79 Crary
" Giacomo laborer h 133 Atwells av
" Giovanne barber h 85 Grove
" Giuseppi laborer h 42 Raphael av
" Michele mechanic Cole Service sta h 140 Arthur av
" Sabino printer also translator 95 Westminster rm 11 h 93½ Sutton
" Vincenso laborer bds 627 Charles
Giorganni Paul cobbler h 25 Ring
Giorgi Angelo laborer h 24 Ridge
" Antonio laborer h 24 Ridge
" Bernardo laborer h 28 Sutton
" Cesare laborer h 725 Admiral
Giorgiana Antonio bootblack 1946 Westminster h 6 Terrace av
Giorgio Antonio glassworker h 26 Ridge
" Antonio laborer h 87 Croom
" Giuseppi laborer h r 123 Acorn
Giosago Valentino laborer h rear 55 Brayton av
Giovannette Alfredo photographer 140 Dean h do
Giovannuci Salvatore laborer h 9 Hillshurst av
Giovine Pietro blacksmith h 43 Commodore
Giovinetti Carmine laborer bds 133 Atwells av
Giragosian Paul weaver h 867 Manton av
Girard Alphonse clerk 18 Pine bds 611 N Main
" Amond weaver h 796 Branch av
" Andrew carpenter h 65 Erastus
" Didace wetwash h 28 Mulberry
" Edward A carpenter h r 681 Broadway
" H E baker 380 Westminster
" James helper h 24 West

Girard
" Joseph prop United Laundry 445–447 Admiral bds 28 Mulberry
" Leo laborer bds 62 Harold
" Levi carpenter h 62 Harold
" Louis foreman rms 132 Benefit
" Ovilor toolmaker bds 28 Mulberry
" Victor N fireman h 611 N Main
" Vincenso grocer 60 Brayton av h do
" Wilfrid teamster 291 Canal h 127 Smith
" see GERRARD and GMOUX
Girardin Marie clerk 70 Washington h at Central Falls
Girasole Giulio, R R laborer h 43 Ridge
Girelli Egidio cook bds 32 Fairmount av
Girl Scout Headquarters 709–710 Union Trust bldg
Girouard Charles (Girouard & Thornton) insurance 334 Westminster rm 420 h at Oakland Beach
" Jeremie watchman h 160 Swan
" Joseph laborer h 160 Swan
" Joseph A driver Amer Railway Ex bds 155 Alverson av
" Levi carpenter h r 38 De Soto
" **Louis O shipper 431 Harris av bds 25 Brighton**
" Mary D jeweler bds 160 Swan
" Peter laborer bds 160 Swan
" & Thornton (Charles Girouard, Frederick J Thornton) insurance 334 Westminster rm 420
Groux Armand H real estate agent h 250 Valley
" **Armand Mrs h 248 Valley**
Giroux Arthur A machinist h 250 Valley
" Arthur S mechanic 380 Westminster
" Christie cigarmaker h 191 Huntington av
" Ethel E music teacher 21 Perry bds do
" Eulda clerk 244 Westminster bds 248 Valley
" Frank M helper h 18 School
" Henry mgr 144 Brook bds 29 Furnace
" Israel carpenter h 14 Alfred
" John A salesman h 21 Perry
" Leoda widow Amateur h 59 Appleton
" L Philippe laborer h 304 Grove [tuxet
" Napoleon asst foreman 23 Acorn h at Paw-
" Peter teamster bds 6 Messer
" see GIRARD and GERRARD
Girrity Mary nurse R I Hospital bds do
Girroir William H loco fireman h 43 Goddard
Girrusso Giovanni filecutter h r 575 Harris av
Giso Angelo bootblack h 5 Pequot
" Crescenso shoe repairer 61 Empire h 57 Federal
Gison Mary widow Frederick h 191 Bay
Gissie John A waiter bds 37 Ives
Gitari Pasquale laborer bds 30 Eutaw
Gitman Joseph pedler h 321 Chalkstone av
" Philip delicatessen 160 Chalkstone av h 233 do
Gittens Sadie Mrs jeweler bds 682 Chalkstone av
Gitter Dora grocer 292½ Charles h do
Gitz John T chef h 84 Benevolent
Giudici Nicola laborer h 570 Douglas av
" Pasquale laborer h 240 Clarence
Giuliano Angelo laborer h r 166 Spruce
" Antonio finisher h 110 Hawkins
" Biagio rem to Italy
" Domenico laborer h 25 Weeden
" Giuseppi driver h 39 Opper
" Mauro concreter h 417 Atwells av
" Michele laborer h 12 Messenger
Giurdano Giuseppe laborer h 42 Raphael av
Giuseppetti Cesare asst pastor StAnn's church h 7 Touro
Giusti Alfred salesman 332 Atwells av bds 332½ do
" Amedeo driver bds 54 Sutton
" Amelia E clerk 181 Charles bds 175 do
" Angelina widow h 52 Toppan
" Angelo baker h 65 America
" Angelo tailor h 8 Bond
" Annie clerk bds 54 Sutton
" Anthony clerk 181 Charles bds 175 do
" Archie (Giusti Bros Co) 343 Atwells av h do
" Bros Co bakers 343 Atwells av [332½ do
" Costantina bookkeeper 332 Atwells av bds
" Dino salesman bds 159½ Atwells av
" Ferdinando bakes h 56 Sutton
" Frank mgr 332 Atwells av h 131 Plain
" Giuseppe (U S A) bds 54 Sutton
" Louise clerk 129 Plain h 175 Charles
" Luigi bakery 181 Charles and 129 Plain h 175 Charles
" Manuel bookkeeper 341 Atwells av b 339 do
" Vincenso importer 332 Atwells av h 332½ do
Giustino Evaristo laborer h 2 Crown

Given George F salesman bds 142 Abbott
" James h 142 Abbott
" James H bookkeeper bds 142 Abbott
" Marion steno bds 142 Abbott
Giviens Harold W toolmaker bds 36 Greenwich
Givney Anna rms 822 Pine
" Frank W driver 54 Weybosset bds 91 Pleasant
Gizmaglu George machinist h 432 Fountain
Gizzarelli Carmuele baker h 32 Courtland
" Giovanni weaver h 57 Penn
" Michele shoe repairer 729 Hope h 77 Knight
" Nicole weaver h 20 Magdalene
" Severino dry goods 32 Courtland h do
Gizzi John A jeweler bds 37 Ives
Gjettum John C jeweler h 29 Temple
Gladding Alma C widow John h 48 Maple
" Anna C widow Royal W h 2 Brenton av
" Annie widow bds 86 Jewett
" Benjamin H clerk bds 20 Arnold
" Charles F sec and treas 74 S Water h 95 University av
" Charles L motorman h 76 Benevolent
" Dry Goods Co dry goods 291 to 297 Westminster
" Edmund Q h 14 Bassett
" Ernest P interior decorator bds 14 Bassett
" Frank H engraver bds 57 Woodman
" Fred R h 62 Wood
" George D h 7 Congdon and at Barrington
" Harriet widow Benjamin C h 20 Arnold
" Harold L clerk 184 Washington h 285 Friendship
" Herbert C accountant h 71 Burnett
" Hope M artist 227 Benefit rms do
" Horace W clerk 74 S Water h 71 Wallace
" Howard E branch mgr 12 Market sq h at Barrington
" Howard K machine operator h 86 Jewett
" Jesse G inventor h 2 East
" John L clerk 20 Market sq h 101 Arlington av
" John Russell h 30 Stimson av
" John R (Gladding's Fish Market) h 62 Wood
" Julia widow Charles h 37 Diamond
" Juliette W steno 802 Grosvenor bldg bds 77 Lloyd av
" Louise widow Thomas C h 285 Friendship
" Mary T bds 20 Arnold
" M Louise bds 81 Brown
" Rosella F Mrs mgr 290 Westminster rm 702 h 363 Lockwood
" Royal H died Nov 19 1919
" Thomas L conductor h 15 Atlantic av
" Walter E h 389 Friendship
" Walter E chauffeur h 73 Gates
" William F (Gladding's Fish Market) bds 62 Wood
Gladding's Fish Market 360 Cranston
Gladhill Anna housekeeper 215 Swan
" Arthur A driver bds 161 Potter's av
" Christine F teacher piano b 215 Swan
" Hope P steno 144 Pine bds 15 Plum
" James H h 15 Plum
" Joseph F, Gorham's bds 161 Potter's av
" J Edward clerk 35 Oxford bds 161 Potter's av
" J William jeweler h 215 Swan
" Mary B jeweler bds 161 Potter's av
" Mary J student bds 15 Plum
" William H clerk 36 Pine bds 161 Potter's av
Gladin Robert E druggist bds 46 Haskins
Gladski Adolph rubberworker h 10 Putnam
Gladstein Harry junk 3 Ambrose h 5 do
Glambosses Joseph laborer bds 76 Printery
Glancy Agnes L clerk bds 37 Landor [ton
" Albert compositor Prov News bds 172 Allis-
" Bernard operative bds 85 Harold
" Edward weaver b 65 Joslin
" Ellen T widow John J h 37 Landor
" Frank J clerk bds 37 Landor
" John tinsmith h 172 Allston
" John F weaver bds 71 Mt Pleasant av
" John T teamster h 18 Hoppin
" Michael laborer h 237 Point
" Nora widow bds 12 Osborn
" Peter laborer h 14 Bogman
" Thomas J driver bds 18 Oak
Glants Irving furniture h 376 Orms
" Isidore J furniture 443½ Atwells av
" Ralph A artist h 137 Parade
Glanvill William J woodworker h 10 Rill
Glanville Ernest, B & S bds 80 W Park
Glaneman Hyman h 34 Carrington av
" Philip grocers' supplies bds 34 Carrington av
" Ruben clerk bds 34 Carrington av
Glasby Harry G compositor Journal h 59 Keene
Glascoe Thomas R laborer h 143 Cushing

Glascom Samuel pedler h 362 N Main
Glassner Vance salesman h 940 Broad
" Vance Mrs teacher bds 940 Broad
Glaser Edgar R jeweler bds 215 Chestnut
" John H clerk B & S h at Riverside
" Mary J widow John h 215 Chestnut
" Otto A motorman h 28 Daniel av
" Samuel jeweler h 298 Lockwood
" Sigmund rem to Boston Mass
" S Amelia teacher Thomas Doyle school bds 215 Chestnut
Glasheen Florence M bookkeeper 43 Sabin bds 36 Constitution [stitution
" Grace E teacher Knight st school bds 36 Con-
" Mabel I bookkeeper 43 Sabin bds 36 Constitution
" William J supt 92 Westfield h 36 Constitution
" William L machinist h 23 Peach av
" William S bookkeeper 231 W Exchange bds 36 Constitution
Glass Sam clerk 99 Fountain bds 7 Goddard
" David metalworker h 33 Lydia
" George tailor 146 Wayland av h 99 Howell
" Harry h 104 Orms
" Harry h 310 Friendship
" Hyman pedler h 7 Goddard
" Irving (Narragansett Iron Metal Co) 511 S Main h 20 Wheaton
" Leo (American Yarn Co) 237–239 N Main h 65 Carrington av
Glassberg Louis tailor 55 Ocean h 28 Robinson
Glasscock Brister watchman 380 Westminster h 56 Wadsworth [Pleasant
Glasse Edward F salesman 122 Dorrance h 215
" Mary S widow George F h 213 Pleasant
Glassey Fred H clerk B & S bds at Lonsdale
Glasten Annie Mrs h 4 Williams
" George clerk 303 Canal bds 4 Williams
" Gertrude demonstrator bds 4 Williams
Glatiki Alexander rubberworker h 10 Putnam
Glatt David salesman h 33 Lydia
Glaubman Max student bds 5 Jenckes
" Morris teacher 65 Benefit h 12 Jenckes
Glavin John steamfitter bds 137 Bath
" Margaret V saleswoman bds 137 Bath
" Robert E druggist 178 Broad h 46 Haskins
" Thomas laborer h 137 Bath [ington
" Thomas A clerk 20 Market sq bds 274 Wash-
Glaser Samuel fruit pedler h 273 Chalkstone av
Glazier Edward L (R I Window Cleaning Co) 447 Westminster h 143 Irving av
Gleason A Ernest printer h 32 Sprague
" Bridget h 25 Lena
" Catherine bds 135 Williams
" Charles T paymaster 9 Codding h 229 Bowen
" Clarence C ins agent 405 Turk's Head bldg h at E Greenwich
" Ellen widow Thomas H h 14 Ellery
" Ellen F tailoress bds 12 E Transit
" Eva Mrs h 141 Codding
" James Rev rem to N Providence [Irving av
" James K real estate agt 29 Weybosset h 49
" Josephine bookkeeper 415 Grosvenor bldg bds 372 Broadway
" Malachi D machinist h 12 E Transit
" Malvern Eugene pres and treas Hope Mill Supply Co 18–20 Page h at Arlington
" Maria died March 5 1919
" Marion Albro physician 229 Bowen h do
" Mary Mrs h 814 N Main
" Mary J attendant 23 Tobey bds do
" Mary J clerk money order dept P O h 147 Prospect [h at E Prov
" Nellie W, Christian Scientist 528 Howard bldg
" Patrick laborer h 1781 Westminster
" Rose bds 372 Broadway
" Thomas H grocer 23 McDonough h do
" Willard S jeweler bds 229 Bowen
" William F Mrs h 72 Doyle av
" William H machinist h 27 Schofield
" William J clerk 12 Dudley h at E Providence
" Winifred E teacher State Normal school h 147 Prospect
" see GLEESON
Gledhill Ann widow William H h 24 Concannon
" Bernice C nurse bds 76 Charles Field
" Emily bookkeeper 107 Friendship bds 24 Concannon [102 S Angell
" E Cressy dentist 334 Westminster rm 509 h
GLEDHILL JOHN A pattern and model maker 107 Friendship h 117 Abbott—See page 1230
" John W patternmaker 107 Friendship bds 29 Vandewater
" Joseph operative bds 24 Concannon

Gledhill
" Levi ins agent h 29 Vandewater
" Walter mgr Burroughs Adding Machine Co 86 Weybosset rm 33 h 52 Boylston av
" Walter overseer 34 Dike h at Conimicut
" see GLADHILL
Gledu Joseph egg candler 99 Canal h at Bristol
Gleeksman Harris real estate h 306 Charles
Gleeson Frank P dentist 171 Westminster rm 412 h 260 Medway
" James B wiredrawer h 298 Dudley
" see GLEASON
Glen J M inspector 42 Weybosset rm 42 bds at North Providence
" see GLYNN [av
Glendale Elastic Fabrics Co webbings 69 Gordon
" Sarah M widow John E bds 139 Indiana av
Glendenning George B machinist bds 160 Smith
Glendinning Henry D lawyer 75 Westminster rm 43 h at Edgewood
" Sarah M bds 139 Indiana av
" William H folder h 116 Oak
Glendon The rooming house 359 Pine
Glenn Benjamin D representative 519 Howard bldg rms 206 Broad
" Eleanor R steno 23 Acorn bds at River Point
" Thomas loomfixer h 65 River av
Glennon Adelaide M nurse 42 Weybosset rm 34 bds 180 Vermont av
" Bernard laborer bes 51 Miner
" John F rms 11 Summer
" John J clerk h 51 Miner
" Patrick F laborer h 27 Pilgrim
" Robert clerk R R freight h 64 Jonathan
" William laborer bds 167 Oak
Glew Elsie bds 1712 Chalkstone av
" Frederick wigmaker 182 Mathewson h 337 Friendship
" Frederick J K, B & S h 21 Rowley
" Mary A buyer 275 Westminster h 337 Friendship
Glesen Frank L Mrs h 7 Charles Field
Glickman Albert pedler h 20 Shawmut
" Israel clerk 223 Chalkstone av bds do
" Liba widow Louis remnants 223 Chalkstone av h do
" Samuel (Leitner Hosiery Co) 1738 Westminster bds 223 Chalkstone av
Glidden Edith M (E & E Neckwear Shop) 15 Westminster h 822 Hartford av
" Ethel L h 181 Irving av
" Miles A lieut police station 7 h 77 Sumter
" Samuel S chef rms 30 N Court apt 2
Glines Alicia widow Edward C h 71 Arnold
" Charles T h 113 Comstock av
" Florence artist 252 Westminster bds at Edgewood [wood
" Ralph B clerk 901 Grosvenor bldg h at Edge-
" William S designer h 35 Verndale av
Glinken John reedmaker 1226 N Main bds at Pawtucket [ton
Gliottone Benjamin window cleaner bds 31 Newton
" Charles salesman bds 20 Newton
" Quintino jeweler h 20 Newton
Glitherow Matthew loomfixer h 117 Potteys av
Gloag Annie bds 13 Leah
" Robert G tinsmith h 13 Leah
Globe Dental Supply Co 44 Franklin rm 116
" Loan Co (Julius Krits) 142 Washington
" Mfg Company mfg jewelers 94 Point
" Optical Co 118 Empire rm 12
" Printing and Stationery Co (Louis Simansky) 132 S Main
GLOBE-WERNICKE CO book cases and filing cabinets 599 Westminster—See page 1138
Glockman August adv solicitor 112 Union h at New Bedford Mass [Doyle av
Glodt Florence W bookkeeper 53 Warren bds 69
" Helen E (U S N) bds 69 Doyle av
" Lydia E clerk bds 69 Doyle av [av
" Wilhelmina widow Charles L nurse h 69 Doyle
Glogas Rose stock clerk bds 26 Bernon
" Solomon pedler h 26 Bernon
Gloria Joseph operative rms 80 Chestnut
Glorijian Krikor laborer bds 9 Church
Gloss Carl C baker h 86 Superior
Glover Albert E jeweler h 7 Redwing
" Catherine M widow David h 156 Pitman
" Charlotte A h 156 Pitman
" Claris clerk bds 21 Sackett
" C L Co carpenters 72 and 74 Larch
" Elisabeth J dressmaker bds 94 W Clifford
" Frank A h 117 Larch
" Frederick R pur agent 906 Turk's Head bldg bds 21 Sackett

Glover
" George L draftsman B & S h at E Providence
" Henry porter 243 Westminster
" Henry E jeweler h 139 Althea
" Herbert E machinist h 174 Indiana av
" H Maxwell clerk 914 Grosvenor bldg bds 21 Sackett
" James bds 94 W Clifford
" John E clerk bds 381 Chalkstone av
" Lela P clerk 245 Charles bds 24 Walling
" Margaret Mrs cottage mgr State Home and School bds do
" Mary C h 68 Hazard av
" Mary C milliner 139 Mathewson rm 402 bds 83 University av
" Mary J widow Thomas P h 83 University av
" Maxwell clerk bds 21 Sackett
" Mildred A clerk 99 Fountain bds 94 W Clifford
" Milton H student bds 68 Hazard av
" Pearl clerk bds 24 Walling
" Robert C pres National Furnace Lining Co 36 Allen's av h at E Providence
" Robert H driver 380 Westminster bds 24 Walling [bds do
" Robert P carpenter State Home and School
" Theresa E widow Thomas D h 21 Sackett
" William J auto repairer 18 Mathewson h 94 W Clifford
" William J designer h 26 Baxter
" William W carpenter h 24 Walling
" William W electrician 1137 Broad h 41 Landor
Gluckman Jacob upholsterer 81 N Main rm 1 h 132 Dudley
Glynn Eleanor R 23 Acorn b at Riverpoint
" Elizabeth bookkeeper 196 Westminster h 119 Benefit
" Genevieve clerk bds 183 Plain
" James bds 247 Academy av
" James jr driver bds 247 Academy av
" James A police station 1 h 57 Woodbine
" James E machinist bds 252 Douglas av
" John F bds 252 Douglas av
" John J clerk 555 Chalkstone av h 188 Camden av [Atwells av
" John J shipping clerk 97 Broadway bds 569
" John T chauffeur h 247 Academy av
" Julia A nurse bds 31 Tenth
" Mary A widow James h 252 Douglas av
" Patrick carpet layer 243 Westminster
" Patrick J laborer h 569 Atwells av
" Peter caretaker h 150 South
" Peter J laborer h 27 Corliss
" Richard M laborer h 155 South
" Robert steamfitter h 208 Prairie av
" Thomas laborer h 190 Oxford [Douglas av
" Thomas W supt 313 Weybosset bds 252
" William clerk 1 Exchange bds 119 Benefit
Gnaischer Wallace laborer h 37 Laban
Goashgarian Kachadoor teamster 15 Tippecanoe h do [av
Gobeille Afra C clerk 355 Valley bds 180 Academy
" Armand salesman 606 Industrial Trust bldg h at Pawtucket [side
" Emile L bookkeeper 107 Stewart h at River-
" Eva M steno 210 Union station bds at Pawt
" Henri E died Dec 3 1919
" Margaret widow John E h 381 Arch
" O'Neil salesman 223 Canal bds at Pawtucket
" Wilfred J electrician h 52 Cumerford
Gobelle Eva F housekeeper bds 59 Osborn
" Louis O janitor Smith-st school h 59 Osborn
Gobes John laborer h rear 15 N Davis
Gocke Florence F clerk B & S bds 60 Sumter
Godair Joseph carpenter h 83 Willow
Godat Louis diesinker h 54 Priscilla av
" Louis jr ins agt bds 54 Priscilla av
Godbee James E clerk B & S bds at E Providence
Godbout Eudoxie widow Frank h 145 Harrison
" Frank clerk 183 Richmond bds 145 Harrison
" Harry machinist h 26 Cottage
" Ida M rubberworker bds 145 Harrison
" William, B & S rms 56 Washington
Goddard Bros (R H I Goddard, W Gamwell jr, J O Ames) agts cotton goods Mfg Co's 50 South Main
" Charles driver h 49 Whipple
" Charles laborer h 149 Delaine [Greenwich
" Edward H machinist 33 Canal bds at East
" Edward S died Feb 23 1919
" Edward S jr erecting engineer bds 76 Laura
" Ethel M phone opr bds 78 Laura
" George H driver h 75 Lester [Bristol
" Madeline clerk Allen's av and Sherburne h at
" Moses B I Estate 50 South Main
" Percival E conductor R I Co h 110 Ocean

Goddard
" R H Ives (Goddard Bros) and (Brown & Ives) also pres Lonsdale Co also treas Blackstone Mfg Co 50 S Main h 66 Power
" Sarah nurse Hope Private Hospital bds do
" William Estate 50 South Main
" William Mrs h 38 Brown
Godding Clarence M physician 312 Benefit h do
" Edward A real estate h 25 Division
GODBY see GHODBY
Godfrey Addie clerk bds 218 Howell
" Agnes widow John A h 116 Fruit Hill av
" Albert C engineer Bridgham school h 53 Durfee
" Amy widow Joshua bds 166 Williams
" Arthur W boilermaker bds 22 Lockwood
" Benjamin clerk h 218 Howell
" Charles E clerk 47 Charles h 18 President av
" Charles P h 49 Arch
" Edmund S captain Engine 13 h 395 Public
" Edward A driver h 22 Lockwood
" Edward L h 78 Jewett
" Edward L student bds 70 Jewett [Almy
" Edwin S asst sec 930 Hospital Trust bldg h 19
" Elsie M steno 56 Pine 3d floor bds 49 Arch
" Etta M stenographer 334 Westminster rm 210 bds 218 Howell
" Florence M clerk bds 22 Lockwood
" Frederick W pres R I Electrical Equipment Co 45 Washington bds 252 Friendship
" Gilbert P time clerk N Main st car house h 55 Chace av
" Hannah E widow Albert C h 191 Cranston
" Harriet A h 130 Wesleyan av
" Howard G representative (Specialty Silk Co) rm 326 Howard bldg h 187 Warrington
" Jacob cotton and woolen waste h 23 Wheaton
" James H laborer h 152 O'Connell [av
" John M salesman 64 Exchange bds 141 Doyle
" Laura M T widow Charles E h 18 President av
" Leah linen work 131 Washington rm 205 h 49 Arch
" Lena bookkeeper 45 Eddy bds 218 Howell
" Lena E bds 34 Tyndall av [Jewett
" Louis F police inspector 161 Fountain h 70
" Marion L clerk bds 70 Jewett
" Mary E widow William S bds 26 Alumni av
" Michael pedler h 218 Howell
" Olive T bookkeeper bds 53 Durfee
" Rosa E Mrs prop 484 Elmwood av h do
" The boardinghouse 484 Elmwood av
" Wilfred S cashier Puritan Life Ins Co h 64 Keene
" William T bds 151 Bridgham
Godin Alfred J operative bds 11 Bailey ct
" Emily widow Frank bds 19 Leah
" Ephraim A watch repairer 861 Broad
" Frank rem to Greystone
" Homer J rem to Fitchburg Mass
" Hormidas J woolsorter h 288 Manton av
" Isabel widow Charles E h 6 Bailey ct
" Joseph E card stripper b 8 Pelham
" Joseph N, B & S h 21 Hannah
" Louis clerk 380 Westminster h 11 Bailey ct
" Wilfred card stripper bds 8 Pelham
Godwin John B mgr The Keystone Publishing Co 901 Turk's Head bldg h 347 Thayer
Godwin John Charles foreman 56 Pine 4th floor h at Norwood
" Lillie I bookkeeper 59 Page bds at Norwood
" Thomas O diecutter h 109 Gallatin
Goehring Anna M Mrs h 19 Camden av
Goelet Frank H marine eng h 13 Leah
Goen George B (R I Cement Drain Pipe Co) 500 Valley h 65 Park
Goerling Valeska E clerk B & S bds 53 Balch
GOETTING MAX dealer in antique furniture etc 650 Westminster h do—See page 1140
GOFF ADELBERT real estate and mortgages 29 Weybosset h 149 Walnut E Providence —See page 1254
" Albert laborer h 31 McGregor
" Albert laborer h 148 Elm
" Albert P died March 12 1919
" Alfred E rubberworker h 109 Hospital
" Annie S widow John T h 25 Ocean
" Ardelia F widow William D b 178 Hanover
" Carolyn L steno 907 Union Trust bldg bds 26 Western [at Edgewood
" Charles W platformman Amer Railway Ex h

Goff
" Charlotte F clerk 20 Market sq bds 4 East
" Clarence H draftsman D & W Fuse Co h 21 Marion av [Manning
" Clarence P engineer Red Bridge h 113 E
" Daniel C h 115 Hope [tucket
" Darius L pres Puritan Life Ins Co h at Paw-
" Earl R clerk 155 Canal bds at Rehoboth Mass
" Edward E died Feb 1920
" Edwin A clerk h 42 Camp
" Eliza widow Alpheus B h 286 Benefit
" Elmer F grocer 923 Atwells av h 41 Yale av
" Ere A widow Alfred H h 23 Aborn rm 23
" Esther M widow Frederick L h 1081 Elmwood av
" Ethel bds 125 Governor
" Ethel L bookkeeper 69 Point bds at Edgewood
" Eugene motorman h 4 Ellery
" Florence L steno bds 46 Daboll
" George H rem to Auburn
" Grace M steno 1200 Eddy bds 208 Sherburne
" Harry B chauffeur bds 4 East
" Henry B shipping clerk h 30 Detroit av
" Henry W asst inspector buildings City Hall h 4 East
" Herbert electrician rms 51 Aborn
" Herbert C stage hand Strand Theatre rms 23 Aborn rm 12
" Horace E salesman h 208 Sherburne
" Ira N engineer bds 903 Broad
" Isaac L real estate 171 Westminster rm 402 bds Narragansett Hotel
GOFF JAMES C CO masons' materials Atlas Portland Cement 31 to 49 Point—See page 1196
" James D clerk 72 Olney h 26 Western
" James T lieut Hose 15 bds 161 Wallace
" Janet F clerk 21 Stevens bds 26 Western
" Joseph M motorman h 531 Dexter
" J Edward foreman B & S h at Fall River
" J Milton mgr Thurbers av cor Eddy h at Edgewood
" Leslie B student rms 336 Benefit
" Lewis F salesman 33 Broad h at E Providence
" Louis B student bds 286 Benefit
" Luther student bds 87 Medway
" Mae clerk 291 Westminster bds 39 Parkis av
" Marion asst rms 24 Greene
" Marion F milliner 23 Arcade bds at Seekonk Mass
" Mary A widow Ira N h 903 Broad
" Merrick L sec and treas James C Goff Co 31 Point h 87 Medway
" Messenie E electrician h 244 Gordon av
" Nettie Mrs bds 42 Jillson
" Owen J laborer bds 330 Plain
" Owen J watchman h 170 Prairie av
" Ralph B salesman 53 Pine h at E Providence
" Raymond E bds 104 Franklin
" Raymond F clerk rms 336 Benefit
" Richard P stagehand Albee Theatre h 111 South
" Robert E painter h r 261 Waterman
" Russell E salesman 20 S Main h 135 University av
" Samuel A foreman 17 Warren h at Pawtucket
" Sophia E asst 248 Weybosset rms 254 Washington
" Thomas L bds 12 Wickenden
" Walter H engineer h 22 John
" Walter H receiving clerk 69 Point h 23 Aborn
" Walter W clerk State Law Library Prov County Court house h 131 Mass av
" William D pres 521 Howard bldg h 180 Brown
GOFF WILLIAM D CO real estate and insurance 171 Westminster rms 521–522—See page 1257
" William F h 344 Orms [av
" William J gateman Union station h 131 Mass
" William W tuner h 120 Houston [av
" Winthrop L chauffeur H & L 1 rms 39 Parkis
GOFF & PAGE (Frank A Page) custom brokers 224 Industrial Trust bldg—See page 1045
" see GOUGH
Gofton Frederick C rem to E Providence
Goghermello Nicola laborer h 29 Hereford
Gogliardi Giuseppe laborer h 75 Crary
Gogman Joseph laborer rms 10 Stokes
Gogun Carol molder h 69 Fillmore
Gohnboski Charles woolen weaver h 292 Oak

PROVIDENCE PUBLIC MARKET And its branches are the Best Food Stores in America

Going Annie housekeeper 665 Atwells av
" Catharine and Nora grocers 663 Atwells av h 665 do
" John C steno bds 665 Atwells av
" Mary A clerk 228 Westminster bds 665 Atwells av [well bds 665 Atwells av
" Michael F (Guarantee Button Co) 77 Cromwell
Gokey Rose M boxmaker bds 35 Diamond
Golambrieski Stanley, B & S h 16 Bowdoin
Golard Antoni laborer h r 60 E Transit
Golas Aelko shearer bds 19 Lens
Golato Carlo baker 11 Newark h 91 Dean
" Giuseppe baker 1890 Westminster bds 112 Federal
" Luisa grocer 112 Federal h do
" Nicola baker h rear 112 Federal
Gold Benjamin shoemaker h 64 Howell
" Cecilia T clerk bds 58 Lippitt
" Filled Chain Mfrs Exchange 511 Westminster rm 611
" Hyman variety h 78 Capron
" Jacob rem to New York
" Janet bookkeeper bds 655 Prairie av
" John jeweler h 58 Lippitt
" Joseph pedler h 482 Chalkstone av
" Michael plumber h 249 Public
" Morris mgr 193 Weybosset h 218 Cypress
" Morris I clerk bds 58 Lippitt
" Reuben clothing 445 S Main h 447 do
" Rose clerk 244 Westminster bds 249 Public
" Samuel (Prov Custom Pant Shop) 285 Weybosset h 107 Pratt
" Yeda grocer 655 Prairie av h 653 do
Goldan Annie widA Edward h 139 Frankfort
Goldberg Abraham cotton and woolen waste h 178 Holden
" Abraham h 39 Douglas av
" Abraham laborer h 74 Chalkstone av
" Albert tea and coffee h 168 Orms
" Alfred J clerk bds 309 Charles
" Annie steno bds 7 Jenckes
" Annie L widow Harry h 309 Charles
" Barnet bds 239 Orms [Shawmut
" Barney M reg pharmacist 6 Benefit bds 46
" Bessie bds 74 Chalkstone av
" Frank rem to New York city
" George operative h 935 N Main
" Harris crockery 424 N Main h do
" Harris pedler h 46 Shawmut
" Harry (National Sheet Metal Works) 318 Pine h 1 Salisbury [h 39 Benefit
" Herman P (Prov Bag & Burlap Co) 58 Black
" Irving salesman 258 Weybosset bds 57 Benefit
" Jacob clothing h 57 Benefit
" Joseph rem to New York city
" Louis (Sollnger & Co) mfg jeweler 9 Calender h at Cincinnati O
" Louis electrician h 353 N Main
" Mamie clerk bds 178 Holden
" Mary clerk bds 46 Shawmut
" Maurice S pedler h 7 Jenckes
" Morris (U S N) bds 15 Kirk
" Rose teacher bds 178 Holden
" Sam tailor h 240 Chalkstone av
" Samuel blacksmith h 284 Willard av
" Samuel clerk 244 Westminster h 223 Plain
" Samuel clothing (Pawt) h 10 N Davis
" Samuel laborer h 43 Hawes
" Samuel provisions 541 Chalkstone av h 389 Smith
" Simon laborer h 15 Kirk
" Thomas H clerk bds 46 Shawmut
" William driver bds 7 Jenckes
Goldberger Samuel (O'Connor Bros) 661 Broadway and 245 Dexter h 11 John
" & Steiner (Samuel Goldberger, Morris Steiner) wholesale liquors 661 Broadway
Goldblatt Abbott M kitchen furnishings 20 Wickenden bds 151 Camp [Orms
" Abraham dept mgr 180 Westminster bds 239
" A clerk 180 Westminster
" Carl salesman 303 Canal h 171 Prospect
" Charles I bds 151 Camp
" Freida E clerk 51 Eddy bds 239 Orms
" Henry M clerk bds 239 Orms
" Jennie C widow Benj h 239 Orms
" Joseph tinsmith h 71 Howell
" Matilda bookkeeper 20 Wickenden bds 151 Camp [239 Orms
" Philip salesman 334 Westminster rm 403 bds
" Sarah Mrs h 151 Camp
Golde Arno H carpenter h 12 Rosemont ter
Golden Abraham old metals 373 Canal h 110 Olney [h at Cranston
" Abram C mgr National Tire Co 131 Fountain

Golden
" A C mgr 44 Franklin rm 114
" Benjamin machinst h 325 Willard av
" Catharine widow Michael h 90 Canton
" Daniel B machinist h 37 Logan av
" David (Boston Radiator Works) 167 Pine h 164 Dudley
" Edward clerk 373 Canal bds 40 Bowen
" Edward G packer Tilden-Thurber h 133 Wadsworth
" Estella C steno bds 90 Canton
" Henry J jeweler bds 112 Stewart
" Honour widow John J h 40 Taylor
" Jacob tailor 522 Prairie av h 531 do
" Jacob tailor h 67 Lippitt
" James carpenter h 160 Harold [stone
" John F conductor N Y, N H & H h 52 Gladstone
" John H jeweler h rear 21 Burgess
" John J chauffeur h 61 Prairie av
" Joseph T machinist h 40 Anthony av
" Louis R pres h 152 Gallatin
" Margaret h 97 Park
" Martin junk dealer 158 Chalkstone av h 189 Jewett
" Martin J overseer Steere Mill h 6 Iowa
" Mary housekeeper 40 Anthony av
" Nellie Mrs bds 160 Harold
" Patrick J laborer h 53 Ford
" Philip mgr 515 Westminster h 95 Broadway
" Sadie clerk 244 Westminster bds 234 Oakland av
" Stella C cashier 814-817 Hospital Trust bldg bds 90 Canton
" Thomas laborer h 1 Trenton [Vine
" Thomas H engineer 57 Eddy rm 211 bds 74
" William E clerk bds 97 Park
" see GOLDING and GOULDING
Goldenberg Abraham pedler h 10 Bugbee ct
" Earl clerk bds 284 Willard av
" Harry grocer 1 Hospital h 103 Howell
" Harry (U S N) bds 10 Bugbee ct
" Harry H chauffeur bds 45 Pekin
" Jacob blacksmith h 45 Pekin
" John jeweler h 239 Plain
" Jonas (Chusmir & Goldenberg) 117 Point h 239 Plain
" Louis grocer 35 Stewart h 199½ Dudley
" Louis pedler h 217 Blackstone
" Mark laborer bds 26 Lippitt [ell
" Matilda clerk 291 Westminster bds 103 How-
" Morris pedler h 353 Chalkstone av
" Nathan laborer h 26 Lippitt
" Rose widow Simon bds 10 Bugbee ct
" Samuel constable h 284 Willard av
" Simon jr pedler bds 10 Bugbee ct
" Theresa bds 284 Willard av
Goldener Abraham salesman bds 50 Doyle av
" Max salesman h 50 Doyle av
Goldey Aubrey R machinist h 137 Houston
Goldfarb Nathan clerk h 103 State
GOLDIN BIOLOGICAL LABORATORIES complete medical analysis 357 Westminster Hoppin Homestead bldg—See page 1089
" Isaac (Weybosset Furniture Co) 884 Weybosset h 116 Prairie av [Willar
" Samuel (Goldin Biological Laboratories) h 268
Golding Ernest A draftsman public bldg dept City Hall h 85 Ontario
" Sarah J widow William A bds 81 Lenox av
Golditch Jacob tailor 105 Lippitt h do
" Max tailor 268 Westminster rm 19 h 121 Camp
Goldman Archie junk h 100 Chester av
" David S compositor Journal h 75 Douglas av
" Francis prop 290 Westminster rm 502 bds at Crown Hotel
" Harry pedler h 143 Orms
" Henry operative h 57 Bernon
" Israel clerk h 143 Orms
" Jacob capmaker h 84 Chalkstone av
" Jacob tinsmit h h 321 Chalkstone av
" James pres and treas 279 Weybosset rm 2 h 237 Oakland av
" Louis printer bds 100 Chester
" May h 100 Chester av
" Max painter bds 321 Chalkstone av
" Morris mgr h 213 Plain
" Myer printer 256 Prairie av h 285 Willard av
" Sadie steno 62 Printery bds 143 Orms
" Sam pedler bds 143 Orms
" Samuel carpenter bds 100 Chester av
" Samuel poultry 71 Gay h 278 Charles
" Samuel salesman rem to New York city
" Samuel E ins agt Puritan Life Ins Co rms at Pawtucket
" Solomon carpenter h 100 Chester av

Goldowsky Bernard M principal and gen mgr of The National Detective Agency 49 Westminster rm 330 h 64 Baker
Goldrick Frank gateman Union station h at Conimicut
" Mary E widow James h 20 Noyes av
" see GOLRICK
Goldring Mandel pedler h 38 Gay
Goldsborough George E polisher h 935 M Main
Goldshine Celia rem to Boston Mass
" Gladys rem to Boston Mass
" Harry rem to Boston Mass
" Harry H (The Manes Co) novelties 335 Westminster rm 30 h 110 Daboll
" Henry rem to New York city
" Lizzie widow Morris rem to Boston Mass
" Mary rem to Boston Mass
" Nathan rem to Boston Mass
" Sadie C rem to New Jersey
" William (Eastern Toy House) h 40 Camp
Goldsmith Adella housekeeper 288 Willard av
" Albert (Royal Sales Co) 361 Canal h 44 Doyle av
" Annie widow Harry h 78 Olney
" Edward clerk 101 Sabin rm 4 h 68 Jackson
" Elias mgr h 34 Woodmont
" Hyman G h 456 Chalkstone av
" James R, B & S bds 53 Park
" Jessie M bds 34 Woodmont
" John P jeweler h 78 Olney [Ill
" Joseph jr (Goldsmith Mfg Co) h at Chicago
" Mfg Co (Joseph Goldsmith jr) mfg jewelers 101 Sabin rm 4
" Milton bds 456 Chalkstone av
" Philip watchmaker 226 Prairie av h 288 Willard av
" Simon rabbi h 86 Orms
Goldson Gilbert motorman h 218 Regent av
Goldstein Abe jeweler bds 122½ Dudley
" Abraham pedler h 46 Shawmut
" Abraham tailor 501 Broad h do
" Ben pedler h 178 Willard av
" Benjamin clothing h 114 Pratt
" Bernard cotton and wool waste 19 Ormsbee av h 216 Brown
" Bessie widow h 20 N Davis
" Clara clerk bds 315 Public
" Dora widow Charles h 113 Orms
" Elizabeth bookkeeper 19 Ormsbee av bds 60 Putnam
" Esther clerk 828 Eddy [Pratt
" Gilbert salesman 276 Westminster bds 12
" Harry cobbler h 39 Hawes
" Hattie clerk 276 Westminster bds 12 Pratt
" Ida S widow Louis h 214 Prairie av
" Isaac clerk bds 114 Pratt
" Israel bds 315 Public
" Israel kitchen furnishings 14 Cranston h at Bristol [h 12 Pratt
" Jacob dry goods 431 N Main and 44 Atwells av
" Jacob pedler h 8½ Pratt
" Jacob tinsmith h 140 Willard av
" Jennie bds 20 N Davis
" Jennie clerk bds 12 Pratt
" Joseph W chauffeur bds 113 Orms
" Jules P sec and treas Jules P Goldstein Co h 111 Everett av
" Jules P Co mfg jewelers 144 Pine
" Lillian clerk B & S bds 12 Pratt
" Louis h 43 Howell
" Louis draftsman bds 114 Pratt
" Louis 425 Richmond h 325½ Plain
" Louis junk 13 Ines ct h 312 Public
" Louis tinsmith h 315 Public
" Mary widow Abraham grocer 45 Goddard h 47 do
" Max window cleaner h 57½ Staniford
" Morris carpenter h 49 Douglas av
" Morris L printer 142 Willard av bds 140 do
" Philip bds 47 Goddard
" Philip shoerepairer 545 N Main h do [do
" Philip jr shoerepairer 182 Thurbers av h 183
" Rose F clerk bds 140 Willard av
" Samuel cornicemaker h 103 Pratt
" Samuel jeweler h 44 Benefit
" Samuel shoe repairer h 71 Rugby
" Samuel H prop 49 Smith h 140 Eaton
" Sarah clerk bds 21 Lippitt
" Simon grocer 92 Lippitt h do
" Simon jeweler h 19 Staniford
Goldthwait Grace I clerk 281 Smith bds 929 do
" John A grocer 281 Smith h 929 do
Goldworthy Edward jeweler rms 8 Carpenter
" S R mgr 334 Westminster rm 403 bds 148 Wheeler av

Golebiewski Stanislaw, B & S h 16 Bowdoin
Goleo Joseph weaver h 73 Julian
Golecoski Kasmir weaver h 292 Oak
Golemba Dental Laboratory 109 Wash rm 309
" Elisabeth bookkeeper bds 40 Bogman
" Morris mechanical dentist 109 Washington rm 309 h 40 Bogman
" Sadie S clerk bds 40 Bogman [lane
Golembiesky Anthony operative bds 11 Merino
" Jennie bds 11 Merino lane
" Roman dresscrtender h 11 Merino lane
Golia Philip carpenter h 29 Oland
Golin Bros (Morris & Nathan) grocers 29 Camp
" Hyman wireworker h 24 Bernon
" Morris (Golin Bros) h 22 Bernon
" Nathan (Golin Bros) bds 24 Bernon
Golini Carlotta M physician 340 Broadway h do
" Frank prop Roma Pharmacy 129 Atwells av h at Thornton
" Guglielmo laborer h 81 Ledge [ten
" Ida clerk 77 Washington rm 216 bds at Thorn-
" Nettie clerk 9 Haymarket bds 136 Courtland
Golka Ignace rubberworker h 27 Audrey
Gollin Thomas machinist h 152 Babcock
Golocrese Josephina widow Angelo h 4 Newcomb
" Rosina weaver bds 4 Newcomb
Goloskie Walter cylinder grinder 36 Friendship h 78 Grand View
Golovin Morris laborer bds 182 Holden
Golrick Annie F widow Frank H h 306 Valley
" Gertrude C rubberworker h 24 Pavilion av
" Marguerite M teacher Bridgham school bds 17 Woodman
" Mark A collector 35 Jackson h 17 Woodman
" William F spinner bds 358 Valley
" William J clerk bds 24 Pavilion av
Gomberg Albert sign builder h 63 Lippitt
" Anna V clerk 327 W Exchange
" Bernard P clerk 244 Westminster h 23 Olney
" Isidor pedler h 444 N Main
" Jacob shoe repairer 23 Camp h 489 N Main
" Joseph S hardwood finisher h 39 Carrington av
" Max B physician 46 Doyle av h do
" Sarah M s bds 38 Pearl
Gombeski Joseph lab rer h rear 55 Chaffee
Gomeau Joseph T janitor Veazie-st grammar school h 98 Sherwood
Gomersall Carrie widow William rem to Auburn
" George, B & S h 161 River av
" Herbert, B & S h 783 Atwells av
" Owen spindle forger h 9 Marshall
" Wilfred salesman 249 Eddy h at Edgewood
Gomes Amelia Mrs bds 53 Tockwotton
" Anthony foreman 118 Richmond h at E Prov
" Anton laborer h 77 Gay
" Antone laborer h 43 Blanding
" August laborer h r 500 Wickenden
" August laborer h r 7 Governor
" Benjamin laborer h 34 Link
" Bertram bds 76 Brook
" Cæsar laborer bds 207 N Main
" Candy R laborer h 38 Pike
" Domingo laborer h 113 Transit
" Edith S bds 7 Dollar
" Frank at B & S rms 129 Park
" Frank jeweler bds 82 Wickenden
" Frank laborer h r 46 Wickenden
" Frank laborer h 504 Benefit
" Henry mason h 24 Nichols
" Isaac grocer 442 N Main h do
" Jennie widow Joseph h 51 Trenton
" John clerk 172 Ives
" John janitor h 82 Wickenden
" John laborer h 40 Traverse
" John jr chauffeur bds 82 Wickenden
" John A cook h rear 34 Link
" Joseph at B & S h 41 Brook
" Joseph laborer h 221 Wickenden
" Joseph laborer h 42 E Transit
" Joseph laborer h 74 Trenton
" Joseph laborer h r 333 Williams
" Joseph (U S A) bds 100 Gano
" Joseph F laborer h 49 Hope
" Josephine h 74 Wickenden
" Lawrence laborer h rear 46 Wickenden
" Luther laborer h 504 Benefit
" Manuel laborer h 108 Ives
" Manuel laborer h 120 Ives
" Manuel laborer h 563 S Main
" Manuel laborer h 73 Fremont
" Manuel laborer h 283 N Main
" Manuel laborer h 15 Williams
" Manuel laborer h 26 Dime
" Manuel C laborer h 7 Dollar

Gomes
" Manuel S platformman Amer Railway Ex bds at E Providence
" Mary Mrs rem to Brooklyn N Y
" Mary widow James h r 34 Link
" Paul laborer bds 283 N Main
" Perpetura clerk bds 72 Fremont
" Peter laborer h 32 Wade
" Vect h 62 Wickenden
Gomyski Felix opr h 94 Putnam
Goncalves Antonio porter h 90 Transit
Gondalski Frank rubberworker h 36 Putnam
Gonderik Frank sausagemaker h 18 Appleton
Gondolf Edward W clerk B & S h 92 Ayrault
" Matthias bds 87 Wendell
Goneraki William clerk h 46 Atwood [rms do
Gonezi Julius F asst physical director Y M C A
Gonnella Assunta clerk bds r 47 Kenyon
" Cesare clerk bds r 47 Kenyon
" Raffaele h r 47 Kenyon
Gonsalves Anthony laborer h 94 Gano
" Frank foreman h 37 John
" Frank laborer h 91 Pike
" Frank laborer h r 50 Trenton
" Frank laborer rms 330 S Main
" Frank porter 179 Canal h at Pawtucket
" Gilian laborer rms 25 Williams [Hope
" John baker 150 Ives and 248 Wickenden h 101
" John freight clerk bds 39 Bowen
" John laborer h 110 India
" José laborer h 261 Wickenden
" Joseph baker 582 Wickenden h 580 do
" Joseph laborer h r 54 Trenton
" Joseph laborer h 91 Ives
" Manuel laborer h r 333 Williams
" Manuel laborer h 321 Williams
" Manuel operative h 136 Transit
Gonsano Angelo laborer h 64 Tappan
Gonska John at B & S h 39 Camden av
Gonsolve Annie E Mrs h 47 Norwich av
" George H h 17 Burnett
Gontarek Frank laborer h 18 Appleton
Gonyea Alexander spinner h 40 Haskins
" Arthur laborer h 192 Thurbers av
" Edward E clerk h 640 Chalkstone av
" Julius O dye worker h 765 Cranston
" Lewis J electrical engineer h 92 Olney
" Louise Mrs h 191 Manton av
" Mabel J bds 765 Cranston
" Madeline bookkeeper bds 224 Messer
" Margaret jewelryworker h 224 Messer
" Melina widow Julius bds 40 Haskins
" Ovilla N musician bds 765 Cranston
" Priscilla M Mrs corsets 765 Cranston h do
" Rufus packer 313 W Exchange bds 40 Haskins
Gonzales Frank boilermaker h 115 Hospital
Good Alice J widow Thomas F h 11 Harriet
" Florence steno bds 41 Almy
" Frank I clerk 225 Weybosset bds 41 Almy
" Fred S chief accountant 440 Eddy bds 41 Almy
" James E jeweler h 112 Ring
" Jessie widow William h 28 Lisbon
" Walter A dep coll Int Revenue 210 Federal bldg h 198 Sterling av
" Will Soap Premium Store 194½ Atwells av
" William A auto repairing bds 11 Harriet
Goodacre Charles T painter bds 19 Barton
Goodale George apartment house 302 Pine
Goodall Annie M widow Isaac h 111 Houston
" Charles foreman h 23 Candace
" see GONDELL
Goodby Albert E (Goodby-Rankin Co) 57 Washington h 41 Lenox av
" Earl H clerk h 311 Indiana av
" Ella M Mrs bds 321 Swan
" Florence bookbinder bds 94 Gallup
" Frederick T toolmaker bds 110 Gallup
" Harold W bookkeeper 78 Fountain h 242 Alabama av
" Henry h 94 Gallup
" John silversmith h 181 Montgomery av
" -Rankin Co auto and bicycle supplies 57 Washington
" William H shipper 57 Washington h 110 Gallup
" William H woodturner h 321 Swan
" William H jr silversmith h 51 Ardoene
Goodchild Charles I (Goodchild & Goodchild) h 69 Peace [Friendship
" Clark pawn broker 711 Westminster h 416
" Isaac (Goodchild & Goodchild) h 45 Stanwood
" Jeremiah grocer 93 Laura h 83 do
" & Goodchild (Isaac and Charles I) grocers 461 Pine
Goode Esther widow Harry h 1388 Broad
" William laborer h 7 Dollar
Goodell Charles G carpenter h 17 Grant
" Edward A painter and paperhanger h 17 Grant
" Elizabeth F P housekeeper 17 Grant
" William H clerk bds 21 Grant
Gooden Daniel A jeweler bds 12 Kossuth
" Florence jeweler bds 1658 Westminster
" George E grinder h 236 Cleveland
" James F jeweler h 55 Bancroft
" William J weaver h 1658 Westminster
Goodier Ernest L machinist h 39 Superior
" Fayette E bds 39 Superior
Gooding Charles E agent 87 Weybosset rm 45 h at Mansfield Mass
" Clifford clerk Canal cor Waterman bds at Pawtucket [stone
" Frank H salesman 96 Weybosset h 347 Black-
" George M toolmaker h 255 Indiana av
" Jennie Mrs h 310 Benefit
" Walter slashertender h 11 Middleton
Goodinson George T machinist h 11 Plum
Goodison Ethel clerk bds 121 Sorrento
" Frederick silversmith h 121 Sorrento
" Harry clerk bds 121 Sorrento
Goodloff Alfred office mgr 17 Exchange rm 312 bds 212 Carpenter
" John J machinist h 212 Carpenter
Goodman Andrew W asst insp plumbing City Hall h 132 Indiana av
" Arthur L, Gorham's h 279 Willard av
" Benny laborer bds 123 Howell
" Bernard hoisery 369 N Main h 123 Howell
" Bertha L laundress bds 537 N Main
" Celia Mrs teacher h 132 Indiana av
" Dorothy F clerk 21 Stevens bds 36 Eighth
" Elmer E bookkeeper 36 Burrington h 831 Douglas av
" Ernest L accountant 1102 Union Trust bldg bds 831 Douglas av
" Frank W carrier East Side P O h 36 Eighth
" George tinsmith h 276 Willard av
" George W h 132 Indiana av [dard
" Harry International Shoe Repair Co h 17 God-
" Herbert rem to New York [37 Stewart
" Lawrence T adv artist 96 Westminster rms
" Lena widow h 202 Willard av
" Louis, B & S bds 202 Willard av
" Louis clerk 164 Charles
" Morris driver h 123 Howell
" Nathan jeweler bds 202 Willard av
" Raymond F bookkeeper bds 36 Eighth
" Samuel pedler h 538 N Main
" Walter C clerk 234 Washington h 13 Illinois
" William A operative h 831 Douglas av
" William A jr, B & S h 129 River av
" William H bookkeeper Industrial Trust Co h 36 Eighth [1919
Goodness Catherine widow Joseph died May 14
" Joseph E rubberworker bds 25 Winter
Goodnow Ethan A bds 101 Laura
" Martha D phone cpr 1137 Broad bds 101 Laura
Goodove Harry watchman h 318 Willard av
" Minnie clerk bds 318 Willard av
" Rose clerk bds 318 Willard av
" Samuel bds 318 Willard av
Goodrich Arthur rem to Pawtucket
" B F Rubber Co automobile tires 60 B'way
" Charles laborer rms 129 Friendship [25
" Charles M laborer 24 S Water rms 27 Ship rm
" Edna C braidertender bds 388 Potter's av
" Edward T teamster h 24 Diamond
" Emma M Mrs h 92 Livingston
" Frank hostler h 660 N Main
" Frank D sign painter h 388 Potter's av
" George E supt 186 Mathewson h 447 Public
" George W clerk 380 Westminster
" Julia L inspector bds 388 Potter's av
" Lurana Mrs bds 388 Potter's av
" Minnie widow Erford R h 192 Thurbers av
" William rem to Brockton Mass
" William E helper bds 24 Diamond
Goodroe Frank bds 42 Walling
Goodrow Isabel widow William h 42 Walling
Goodrum Charles H patternmaker h 67 Park
" George W salesman 1107 Turk's Head bldg h 18 Farragut av
" Grace H steno 110 State House bds 67 Park
" Irma H clerk 57 Eddy rm 409 bds at Lakewood
Goodski John operative h 52 Atwood
Goodson Edward operative bds 660 Manton av
Goodspeed George S salesman 136 Industrial Trust bldg h at Oaklawn
" Jeannette M h 39 Benevolent

Goodspeed
" Lawrence P (Women's Specialty Shop) h 24 Rhode Island av
" Mary widow Gordon S h 153 Summer
" Susan M widow Daniel h 753 Broad
Goodspeed's (Women's Specialty Shop) 334 West minster rms 305–310
Goodwill Mfg Co mfg jewelers 158 Pine
" Philip pres Goodwill Mfg Co 158 Pine rms 160 Broad
" Premium Store 194½ Atwells av
Goodwin Adeline M Mrs bds 56 Bridgham
" Agnes clerk 47 Charles h 124 Pettis
" Alice bookkeeper 353 Prairie av rms 28 Greene
" Ann A widow Aresta S h 142 Courtland
GOODWIN-BRADLEY PATTERN CO (Frank H Goodwin) patternmakers 214 Oxford—See page 1230
" Carrie E widow George W h 58 Merino
" Catherine Miss h 53 Harold [Webster av
" Charles H (H W Tyas Co) 420 Broad h 263
" Edmund chauffeur bds 98 Mawney
" Edward J asst pastor Church of the Holy Name bds 104 Camp
" Elenora E widow William died Mar 20 1919
" Elmer E accountant Burrows bds 831 Douglas av
" Emeline W Mrs h 170 Aborn
" Esther S widow Joseph bds 58 Dorchester av
" E Sykes architect 29 Weybosset rm 36 h at E Providence Centre
" Frank C laborer bds 145 Julian
" Frank H (Goodwin-Bradley Pattern Co) h at Cranston
" Frank L foreman h 18 Niantic av
" Frank W machinist h 166 Cranston
" Frank W weaver h 145 Julian
" Fred B salesman 97 Westminster rms 28 Greene
" George claim agent rms 56 Washington
" George patternmaker rms 41 Lyman
" Helen phone operator bds 136 Prairie av
" Helen V cutter bds 731 Harris av
" Henry I salesman h 52 Carrington av
" Henry S chauffeur Amer Railway Ex bds 170 Aborn
" Henry W salesman bds 40 Atlantic av
" Hilda A bookkeeper 183 Canal b at E Prov
" Hugh A dentist 55 Eddy rm 308 h at Edgewood
" Isabel F jeweler bds 38 Royal
" Jacob bds 170 Pearl
" James rms 101 Hartford av
" James H laborer bds 33 Royal
" John h 27 Livingston
" John clerk h 20 Eaton
" John overseer rms 198 Broad
" John J clerk P O h 229 Union av [con
" John J furniture 234 Atwells av bds 11 E Bea-
" John L plumber h 57 Baxter [Broad
" John R foreman Revere Rubber Co b 198
" Joseph L musician h 49 Brownell
" Leroy F asst examiner 17 Custom House st b 142 Courtland
" Leslie M medicine 80 What Cheer av h do
" Louisa widow Edward h 98 Mawney
" Louise music teacher 124 Pettis h do
" Mabel nurse R I Hospital bds do
" Margaret N teacher Thayer-st school h 397 Lloyd av
" Mary dressmaker bds 15 Rockingham
" Mary E widow William H teacher (N Prov) h 37 Langham rd
" May Mrs steno 57 Eddy rm 701 h at E Prov
" Matilda J rem to Panama
" Matthew salesman h 33 Royal
" Mildred M teacher bds 37 Langham rd
" Owen F h 239 Oakland av
" Stephina pianist bds 98 Mawney
" Thomas salesman 137 Broad h at Cranston
" Tiny M fitter bds 26 W Friendship
" William B (Goodwin & Gregory) h 170 Pearl
" William F state sealer of weights and measures rm 20 State House h at Lincoln
" William J salesman 26 Custom House st rm 18 h 11 E Beacon
" William P treas People's Savings Bank in Providence h 33 Stimson av
" & Gregory (W B Goodwin, R Gregory) press piercers 45 Richmond
Goodyear Arthur operative h 40 Sears av
" Raincoat Co 78 Dorrance
" Tire & Rubber Co 91 Broadway
Goolgasian John jeweler h 142 Camden av
" Paul S grocer 367 Chalkstone av h 328 Douglas av
Goolkasian Stephen operative h 310 Douglas av
Goosetrey John prop 76 Dorrance rm 505 h at Coventry [Ohio av
Goozey C Arthur clerk 100 Fountain bds 207
" Charles A jeweler h 207 Ohio av
" Sidney overseer 610 Manton av h 622 do
Gorabandian Harry weaver rms 145 Cranston
Gordon Abraham pedler bds 251 Chalkstone av
" Alexander engineer 243 Westminster h 317 Ohio av
" Alice widow Thomas h 66 Lisbon
" Alice M phone opr bds 66 Lisbon
" Ambrose E bookkeeper h 69 Weymouth
" Amy maid Butler Hospital bds do
" Arthur engineer bds 256 Friendship
" Beale M student bds 69 Weymouth
" Bearre painter h 183 Plain
" Benjamin pedler h 4 Bugbee ct
" Bernard, B & S h 87 Lydia
" Bertha jeweler bds 168 Bishop
" Bessie bds 40 Bogman
" Charles rem to Scotland
" Charles P clerk bds 748 Broad
" Charlotte E widow Wm J h 37 A
" David clerk 36 Pine bds 23 Waterman
" Edith C steno 201 Jackson bldg bds at E Prov
" Edward J machinist h 4 Howell
" Elizabeth widow h 111 Laura
" Elizabeth A h 16 Bancroft
" Frank A auto repairer h 443 Pine
" F Waldo fuel oil burners 75 Westminster rm 24 h at Madison Conn
" Hannah steno S to 16 N Main bds 183 Plain
" Harry jewcler bds 17 Staniford [Court
" Harry J Arc Vulcanizing 183 Canal h 27 S
" Hyman bds 87 Lydia
" Hyman bds 191 Orms
" Hyman clerk h 259 Blackstone
" H grocer 102 Chester av h do
" Ida bookkeeper 264 N Main bds 68 Bishop
" Isaac pedler h 27 Pratt
" Isadore pedler h 536 N Main
" Israel laborer h 43 Kane
" Jacob bronze worker 480 Oxford h 68 Bishop
" Jacob (rabbi) rem to Bridgeport Conn
" Jacob salesman bds 19 Delhi
" Jacob S tailor h 96 Orms
" James salesman 24 Custom House st h 111 Laura [Lisbon
" James M clerk Am Railway express bds 66
" Jane A h 170 Prospect
" Jennie jeweler bds 224 Blackstone
" John clerk 243 Westminster
" John motorman h 12 Morton
" John C foreman Gorham's h 143 Atlantic av
" John R rem to East Greenwich
" Joseph laborer bds 85 Richmond
" Joseph pedler h 44½ Goddard
" Laura phone opr bds 27 E Beacon
" Louis com trav bds 224 Blackstone
" Louis pedler h 43 Kane
" Margaret Mrs h 19 Amherst
" Margaret widow bds 126 Laura [ford
" Margaret M clerk 20 Market sq bds at Rum-
" Margaret S operative h 16 Bancroft
" Mary J widow Frank H h r 144 South
" Max grocer h 178 Somerset
" Max harnessmaker h 224 Blackstone
" Max pedler h 538 N Main
" Mayer jeweler h 72 Bogman
" Myers boxmaker bds 52 Bridgham
" Nathan bds 40 Bowen
" Nathan (Columbus Gas Light Co) gas lamps 298 Atwells av h 42 Goddard
" Olive widow Joseph W B h 31 Covell
" Open Air School 405 Angell
" Peter driver h 278 Richmond
" Ralph jeweler bds 17 Staniford
" Rebecca widow Max h 17 Staniford
" Robert clerk 50 Fountain h 67 Dora
" Rose jeweler h 352 Willard av
" Samuel fish 12 Cranston h 209 Willard av
" Samuel pedler h 5 Walling
" Samuel rabbi h 141A Dudley
" Samuel toolmaker bds 224 Blackstone
" Sarah widow Samuel h 40 Bogman
" Sarah A jeweler bds 12 Tanner
" Sophia jeweler bds 40 Bogman
" Thomas chauffeur bds 212 Harrison
" Walter C physician 184 Broad h 610 Cranston
" William h 43 Wickenden

Gordon
- William J jeweler h 1 E Beacon
- Zaida night matron 254 Washington bds do

Gore Aaron laborer h 150 Stanwood
- Edwin C weaver h 85 Hudson
- Elizabeth widow Charles h 31 Geneva
- George H machinist h 338 Prairie av
- John J chauffeur bds 177 Eaton
- Josephine M bds 177 Eaton
- Lena milliner h 484 Cranston
- Martha A bds 150 Stanwood
- Nelson teamster h 151 Payton
- Robert A driver h 177 Eaton
- Sarah A h 484 Cranston
- William jeweler rms 224 Washington
- William C bds 177 Eaton [Boston Mass

Goren Joseph prop National Specialty Co h at
Gorey Charles B watchman 233 Harris av h 50 Belmont av
- Charles E chauffeur bds 50 Belmont av
- see Gory

Gorham Abby H widow Samuel h 236 Knight
- Caroline D widow Alexander h 287 Brook
- Frederick P prof B U h 151 Meeting
- Howard B lawyer 4 Weybosset rm 202 and associate Justice Sixth District Court h 234 Knight
- Mfg Co silversmiths foot Earl

Gorin Frank upholsterer h 75 Gay
- Isaac jeweler h 57½ Staniford

Gorling J Otto, Gorham's h 53 Balch
- Valeska E steno bds 53 Balch [Mawney

Gorman Adolph lawyer 726 Ind Trust bldg h 22
- Alice steno bds 18 Comstock av
- Alice widow Lawrence E h 18 Comstock av
- Alice M clerk bds 68 Dexter
- Alice M (M & A Gorman) bds 256 Manton av
- Anna sewer bds 125 Hudson
- Anna steno bds 156 Lockwood
- Anna G teacher Willow-st school h 16 Comstock av [Lenox av
- Anna L teacher Lexington-av school bds 33
- Annie janitress 100 Fountain h 53 Fairmount av
- Annie Mrs h 80 Dodge [Pearl
- Arthur P salesman 86 Weybosset rm 33 h 121
- Beatrice clerk bds 593 Broadway
- Belle bookkeeper bds 12 Benefit
- Bridget widow h 6 Holton
- Catherine C Mrs h 85 Dorchester av
- Celia steno 420 Grosvenor bldg bds 12 Benefit
- Charles A sub clerk P O bds 85 Dorchester av
- Charles F bds 119 Doyle av
- Charlotte widow John h 163 Amherst
- Clement D (Almon & Gorman) 166 Fountain h 73 Dover
- Cornelius h 114 Grand View [Hope
- Daniel (Gorham & Son) 390 Wickenden h 48
- Dennis operative bds 716 Atwells av
- Dennis F (Prov Hat Mfg Co) 466 Westminster h 346 Pine
- Edward h 67 Lippitt
- Edward A, B & S bds 119 Doyle av
- Elisa F principal Killingly-st Special school b 74 Beaufort
- Elisabeth nurse h 195 Orms
- Ella M inspector bds 72 Jefferson
- Emily h 82 Florence
- Ethel bookkeeper bds 12 Benefit
- Florence clerk 81 Exchange pl bds at E Prov
- Francis h 68 Jewett
- Francis H grocer 53 Putnam h 141 Delaine
- Francis J woolsorter h 332 Manton av
- Frank J clerk h 102 Burnett
- Frank J Mrs matron h 102 Burnett
- Frederick G musician h 68 Dexter
- Frederick J woolsorter h 82 Florence
- George operative bds 571 Atwells av
- Gilda widow Peter bds 124 Saco alley
- Grace A widow Napoleon J h 291 Oak
- Harris pedler h 12 Benefit
- Helena housekeeper 256 Manton av
- Henry chauffeur bds 156 Lockwood
- Henry D optometrist 344 Butler Exchange h at Edgewood
- Henry J foreman h 113 Sycamore
- Henry S auto repairer h 139 Transit
- Herbert E police station 2 h 134 Courtland
- Hugh E clerk 409 Union Trust bldg bds at Rumford
- Irene L music teacher bds 85 Dorchester av
- Irving S draftsman 515 Hospital Trust bldg bds at Central Falls
- Isaac tailor 33 Hilton
- James bds 717 Harris av

Gorman
- James accountant 1014 Hospital Trust bldg
- James clerk 93 Weybosset
- James A percher bds 141 Delaine
- James B shipper h 256 Manton av
- James D (Gorman & Son) h 82 Hope
- James F jeweler h 266 Douglas av
- James J engineer h 417 Academy av [ster
- James J sub foreman B & S h 1624 Westmin-
- Jennie operative bds 119 Doyle av
- John h 19 Cranston rm 17
- John driver 380 Westminster
- John driver bds 89 Brook
- John Francis (U S A) bds 72 Jefferson
- John F bricklayer h 138 Putnam
- John F painter 284 Brown h at Pawtucket
- John T laborer bds 67 Winter
- John W woolsorter h 717 Harris av
- Joseph dyer h 41 Harold
- Joseph A constable h 160 Dudley
- Joseph F machinist h 862 Eddy
- Joseph P clerk h 2 Steere av
- Julia J clerk B & S bds 256 Manton av
- Julia J widow h 156 Lockwood
- Katherine bds 16 Comstock av
- Katherine organist bds 48 Hope
- Leo G clerk bds 16 Kepler
- Leona widow Louis h 124 Saco alley
- Margaret clerk 9 Codding bds 16 Kepler
- Margaret A phone opr 15 Bough bds 141 Delaine
- Margaret M h 162 Camden av
- Margery widow Charles h 119 Doyle av
- Mary Mrs h 126 Hudson [av
- Mary Mrs clerk 811 Atwells av b 256 Manton
- Mary widow John h 72 Jefferson
- Mary A teacher bds 16 Comstock av [av
- Mary A Mrs (M & A Gorman) h 256 Manton
- Mary A widow Henry J h 68 Dexter
- Mary E bds 85 Dorchester av
- Mary E nurse bds 492 Academy av
- Mary E sewer bds 125 Hudson
- Mary E widow William F bds 34 Pennsylvania av [den av
- Mary J teacher Charles-st school h 162 Cam-
- Mary J widow bds 38 Kenwood
- Mary K widow C Woodbury h 220 Eaton
- Michael (Gorman & Co Inc) 4 to 18 Wickenden h 16 Comstock av [Atwells av
- M and A (Mary A and Alice) dry goods 811
- Nora clerk 811 Atwells av bds 256 Manton av
- Patrick laborer h 67 Winter
- Peter R asst supt 51 Empire rm 620 h at Central Falls [Linden
- Rayburne C salesman 127 Weybosset h 34
- Raymond conductor bds 1624 Westminster
- Richard laborer bds 72 Jefferson
- Richard E truck driver bds 214 Dexter [av
- Richard F smoker 364 Canal h 361 Chalkstone
- Rose steno 63 Washington rm 40 b 160 Dudley
- Rose A dressmaker 593 Broadway h do
- Rose M bds 85 Dorchester av
- Rubin plumber 262 Plain rms 35 Hilton
- Sadie saleswoman 147 Westminster bds 160 Dudley
- Samuel painter h 234 Willard av
- Sarah milliner 145 Cranston rms do
- Sarah C h 74 Beaufort
- Stephen laborer h 538 Valley
- Stephen M woolsorter h 135 Webster av
- Theresa bookkeeper bds 492 Academy av
- Thomas (82 Florence) died Feb 27 1919
- Thomas F collector h 16 Kepler
- Thomas J merchant marine bds 72 Jefferson
- Thomas L sales mgr 485 Plainfield h at Pawtucket
- William machinist h 195 Orms
- William A bds 195 Orms
- William A carrier P O bds 141 Delaine
- William G conductor h 124 Saco alley
- William H laborer h 127 Tockwotton
- William M died July 7 1919

GORMAN & CO Inc grocers and importers 8 Wickenden—See page 1298
- & Son (Daniel and James D Gorman) undertakers 390 Wickenden

Gormley Agnes widow Francis L h 1704 Westminster [Perry
- Agnes C teacher America-st school bds 21
- Bridget T widow John h 27 Roanoke
- Catherine bds 6 Maynard
- Catherine T housekeeper 1745 Westminster
- Celia clerk 221 Ocean bds 219 do
- Charles engineer bds 169 Transit
- Charles H painter h 282 Manton av

Gormley
- Charles P operative bds 282 Manton av
- Clement F filecutter bds 30 Almy
- Daniel laborer rms 289 Fountain
- Daniel steamfitter bds 138 Harold
- Edward B driver h 30 Arch
- Edward J clerk 221 Ocean bds 219 do
- Eleanor widow John h 21 Perry
- Elizabeth A tchr Bridgham grammar school bds 1745 Westminster
- Ella clerk 221 Ocean h 219 do
- Fred H ironworker h 159 Hudson
- Henry grocer 221 Ocean h 219 do
- Henry A bricklayer bds 204 Federal
- Henry J rem to Johnston
- Henry V watchman rms 289 Fountain
- Hope steno bds 49 Diamond
- Hope L bkpr 153 Broad bds 112 Providence
- Isabelle h 29 Primrose
- James h 717 Harris av
- James F stonecutter h 1745 Westminster
- James H salesman bds 49 Diamond
- James J rubberworker h 143 Putnam
- John chauffeur bds 126 Willow
- John laborer bds 393 Eddy
- John overseer died Dec 7 1919
- John platformman Am Railway Ex bds 24 Camden av
- John salesman h 49 Diamond
- John woolen weaver bds 17 Erastus
- John B weaver h 1745 Westminster
- John F clerk P O h 86 Ayrault
- John H salesman h 12 Thurston
- John J dentist bds 84 Irving av
- John P bds 6 Maynard
- Joseph J helper h 107 Wadsworth
- Katharine L teacher Willow-st school bds 1745 Westminster
- Katherine widow Anthony J janitress 112 Union h 34 Tecumseh
- Lennon C clerk bds 1704 Westminster
- Lucy E bds 21 Perry
- Madeline steno 109 Washington rm 304 bds 136 Progress av
- Margaret saleswoman bds 84 Irving av
- Marguerite V dept mgr 263 Westminster bds 65 Franklin
- Mary saleswoman bds 337 Friendship
- Mary Alice dressmaker bds 256 Manton av
- Mary A h 119 Mitchell
- Mary C teacher B & S Com school bds 119 Mitchell [mond
- Mary E clerk 217 Westminster h 49 Dia-
- Mary E nurse 178 Weybosset b 492 Academy av
- Mary J jeweler bds 152 Blackstone
- Mary K widow John J h 126 Willow
- Mary T dressmaker 252 Westminster bds 29 Primrose [Westminster
- Mary V teacher Vineyard-st school bds 1704
- Michael F market 75 Plain h 184 Lockwood
- Michael T jeweler h 134 Progress av
- Patrick clerk 1088 Chalkstone av h 1086 do
- Patrick H towerman bds 84 Irving av
- Peter police station 3 bds 1745 Westminster
- Peter weaver h 87 Manton av
- Peter A teamster h 17 Hannah
- Rosanna maid Butler Hospital bds do
- Rosanna widow James F h 124 Wendell
- Rose grocer 1088 Chalkstone av h 1086 do
- Rosina clerk 1957 Westminster h rear 345 Plainfield
- Sarah h 9 Belknap
- Sarah widow Michael h 84 Irving av
- Sarah widow Patrick h 43 Grand
- Thomas H teamster h 6 Maynard
- William blacksmith h 152 Blackstone

Gormly Charles F physician 1524 Westminster bds do
- Isabel L teacher bds 1524 Westminster
- Isabelle widow Matthew h 1524 Westminster
- J Lynn salesman 243 Westminster bds 1524 do
- Mary F clerk truant office City Hall bds 1524 Westminster
- Matthew E bds 1524 Westminster
- Rosina saleswoman bds r 345 Plainfield

Gornberg Aaron clerk 319 W Exchange bds 23 Olney

Gorner Joseph F motorman h 50 Priscilla av

Gornorstia Adam laborer bds 22 Victor
- William filecutter h 22 Victor

Gornstein Harry tailor h 33 Bernon

Goraki John laborer bds 100 Hartford av

Gorst Thomas painter h 4 Quince

Gorter John machinist h 590 River av

Gorton Arthur E meter reader 6th floor Turk's Head bldg bds 31 Battey
- Avery T mgr 169 Canal h 117 Dora
- Christina clerk bds 10 Cromwell
- Clara B Mrs masseuse h 10 Cromwell
- Dorothy B steno 100 Fountain rm 111 bds 10 Cromwell
- Earl H foreman 184 Washington h 13 Meni ct
- Fannie bookkeeper bds 59 Wealth av
- Fannie A widow Thomas R h 59 Wealth av
- Frederick T chauffeur h 31 Battey
- George W real estate h 40 Miller av
- Harrison M ins agt 515 Turk's Head bldg bds 17 Moore
- Henry C h 665 Plainfield
- Henry E janitor h 49 Ring [ford
- John F watchman 109 Union sta h 66 W Clif-
- Julius K bds 10 Cromwell
- Lena A saleswoman 252 Butler Exchange bds at Seekonk Mass
- Lewis W M jeweler bds 40 Miller
- Lillie B widow George O h 381 Angell
- Mary A widow Dexter h 213 Mass av
- Max E rem to Phoenix
- Orieana P clerk 100 Fountain b 59 Wealth av
- Robert machine opr bds 36 Oxford
- Susan S widow Robert H h 36 Oxford
- Thomas H boxmaker h 239 Pearl
- Walter J conductor h 50 Reservoir av
- Whipple I laborer h 26 Grant
- William W operative h 98 Laurel Hill av

Gory Frank A clerk 130 Allen's av h 137 Briggs
- William H carpenter bds 17 Rye
- see GORRY

Goselin Philip driver h 245 Manton av

Goshdigian Abraham (New England Tailoring Co) 818 Westminster bds 210 Ophelia
- Samuel pedler bds 210 Ophelia
- Sarkis chair caner h 12 West River
- Sumpad (N E Tailoring Co) 818 Westminster h 210 Ophelia

Goslin Frank clerk rms 58 Carpenter
- Harriet Mrs dressmaker 4 Quince h do
- Henry asst engineer h 12 Health av
- James G machinist h 4 Quince
- John W machinist h 67 Waverly [av
- Margaret widow James H bds 234 Eastwood

Gospel Mission 685 Atwells av [erett av

Goss Harry H steward Butler Hospital h 33 Ev-
- Sylvester T bookkeeper N E L Co Turk's Head bldg h 35 Tanner [wood
- William collector 545 Westminster h at Lake-

Gosselin Joseph dresscertender h 76 Curtis

Gossett August jeweler h 114 Pocasset av
- Leon C foreman h 486 Huntington av
- Lucian jeweler h 34 Yarmouth

Gossip George mgr 1014 Turk's Head bldg h 330 Norwood av

Gostanian Manoog grocer 80 Lester h 82 do

Gotalofski Boleslaw percher b 18 Appleton

Gott Augusta H widow Amos h 417 Pine
- George E accountant 66 Weybosset h at Centredale

Gotterick Frank sausagemaker h r 18 Appleton

Gottlieb Rose widow Samuel housekeeper 28 Lippitt

Gottschalk Anna I widow Louis h 117 Pocasset av
- Charles F engraver h 1436 Broad
- Emilie F h 397 Potter's av
- Fred engraver 46 Chestnut h at E Prov

Gottuso Vincenso furniture repairer bds 532 Douglas av [Limerock

Goucher Charles collector 303 Weybosset h at
- Charles E weaver h 122 Pleasant
- Henry clerk 685 N Main bds at Limerock
- William F collector h 96 Grand View

Goudailler Victor T fruit 3 Dyer h 193 Ohio av
- Willard V student bds 193 Ohio av

Goudie Mary W phone opr 15 Bough b 254 B'way
- Robert A engraver h 254 Broadway
- Robert A jr bds 254 Broadway

Goudy Amelia J widow William h 21 Appleton
- Emily housekeeper bds 21 Appleton
- Ernest H clerk h r 19 Appleton
- Gilbert W pool 1788 Westminster h 21 Appleton [Appleton
- Walter H clerk 1782 Westminster bds 21

Goufas Demers lunch cart h 13 Lyall court
- Nicholas carpenter h 69 Cranston

Gough Charles W die cutter bds 25 Georgia av
- Edward weaver h 22 Pettis
- Isaac C machinist h 25 Georgia av
- James jeweler rms 350 Pine
- John H rem to Mattapan Mass

Gough
- Joseph real estate and insurance 6 Manton av h 82 Whittier av
- Julia Mrs h 227 Broadway
- Margaret nurse R I Hospital bds do
- Mary E teacher Ruggles-st kindergarten bds at N Providence
- Michael J woolsorter h 181 Huntington av
- Peter F rem to Washington D C
- Peter P weaver h 16 Iroquois
- Thomas E chief clerk Texas Co h 4 Georgia av
- Thomas F police station 1 h 256 Webster av
- see GOFF

Gouharian Armenag h 28 Bush
Goulart Christopher laborer bds 11 Governor
- Isabel G housekeeper 463 Benefit
- John G laborer h 11 Governor
- Joseph carpenter h 94 Gano
- Joseph A laborer bds 11 Governor
- Joseph F laborer bds 13 Fremont

Gould Albert W collector 112 Union h 91 Larch
- Alfred machinist h 231 Messer
- Alice M nurse bds 82 Baxter
- Alton chauffeur 170 Canal h 70 Hudson
- Alvin O janitor 91 S Main rms 1142 Westminster
- Amos S clerk 54 Weybosset h 115 Waverly
- Arthur C bds 115 Waverly
- Charles A foreman Gorham's h at Lakewood
- Charles B sec and treas 32 Westminster h 45 Charles Field
- Charles S elevatorman Industrial Trust bldg bds 45 Charles Field
- Clinton driver h 12 Crowninshield
- Dora Mrs nurse h 173 Bellevue av
- Dorothy jeweler bds 691 Eddy
- Earl G bds 115 Waverly
- Edgar B clerk 39 Corliss h 62 Camp
- Edith Mrs clerk 176 Angell h 131 Broadway
- Enoch A watchman 244 Weybosset h 439 Reservoir av
- Frank W machinist h 79 Trask
- George brass finisher h 691 Eddy
- George A silversmith h 65 Ontario
- George H civil engineer city engineer's office bds 65 Ontario
- George W clerk Hotel Allen h 276 Smith
- Gordon W (723 Grosvenor bldg) rem to N Y city
- Herbert sec and treas R I Label Works Inc h 32 Stamford av
- Herbert jr clerk h 32 Stamford av
- Howard salesman 243 Westminster
- Howard E machinist bds 31 Thurston
- H Josephine Mrs at Home for Aged Men and Aged Couples
- James W electrician bds 32 Stamford av
- Jeanette weaver bds 1163 Elmwood av
- John C at Home for Aged Men and Aged Couples

GOULD JOSEPH P CO granite 1143 Westminster h at Saylesville—See page 1207
- J Carl salesman 606 Industrial Trust bldg bds at Lakewood [Broadway
- Lottie G business sec 54 Jackson bds 420
- Mabel jeweler bds 691 Eddy
- Marion B reporter Journal bds 45 Charles Field
- Mary h 1 Gould pl
- Mary E Mrs nurse h 56 Waverly
- Mary S Mrs h 359 Brook
- Minnie L widow William Henry clerk h 104 W Clifford [Baxter
- Nellie R bookkeeper 313 W Exchange bds 82
- Percy conductor h 49 Stamford av
- Ralph salesman 180 Westminster b 82 Baxter
- Ralph M bds 115 Waverly
- Sarah widow William S h 420 Broadway
- Shirley L died Feb 7 1919
- Stewart F salesman 249 Washington h 306 Elm Grove av [Pawtuxet
- Thomas J draftsman 17 Custom House st h at
- Tressie E widow Frederick h 82 Baxter
- Walter jeweler bds 56 Waverly
- William conductor bds 146 Peace [burn
- William E foreman Gorham Mfg Co h at Au-
- William E motorman h 1163 Elmwood av
- William S bds 420 Broadway

Goulding Anna asst bookkeeper 26 Snow bds 42 Transit
- Charlotte died Feb 28 1919
- Daniel clerk bds 91 Sheldon
- Dennis J salesman h 25 East
- George A teacher (Boston) h 167 Cushing
- James steward 6 Thomas h at Edgewood
- John clerk Fox Point wharf bds 25 East

Goulding
- Joseph F teamster h 65 Armstrong av
- Mary E bookkeeper 26 Snow bds 42 Transit
- Maurice h 42 Transit
- Maurice J clerk 157 S Main h 64 Furnace
- William trainer h 223 Wickenden
- see GOLDEN and GOLDING

Gouldsboro John H platform man Am Railway Ex h 68 Battey
Goulert Rosie widow Anthony h 104 John
Goulet Alphonse h 42 Warren
- Arthur E jeweler h 24 Bishop
- Benjamin weaver h 30 N Court apt 36
- Felix painter bds 43 Manton av
- Henry A photographer h 61½ Warren
- Ida A milliner h 7 Gilbert
- Joseph spile driver h 134 South
- Louis J salesman h 7 Gilbert
- Olivine widow Adelard h 28 Hollis
- William B jeweler rms 127 Broadway

Goulliard William h 2 Hayward
Goulovitch Philip laborer bds 444 N Main
Gouma Grace rem to Los Angeles Cal
- John N rem to LosAngeles Cal

Gourdier Betacy J widow bds 165 Sumter
Gouse Harry B (Raphael-Gouse Textile & Supply Co) remnants 353 Canal h 71 Bowen
Gouveia Antonio laborer h 47 John
Gove Dorothy cashier 502 Turk's Head bldg b 45 Elton
- Jasper A h 163 Hospital
- John E electrician h 46 Abbott

Goveia Antone grocer 159 Ives h 157 do [av
Goward Gertrude L boxmaker bds 190 Rounds
- Susan S widow Israel h 190 Rounds

GOWDEY J A REED & HARNESS MFG CO The 1226 N Main—See page 1206
- Lewis A chauffeur bds 106 Ford
- Mary E widow George T h 81 Cumerford
- William B (Gowdey & Craig) h 92 Tenth
- William B jr clerk 355 Valley bds at Cranston
- William L jeweler bds 81 Cumerford

GOWDEY & CRAIG (William B Gowdey, Wilfred L Craig) reedmakers 38 Randall—See page 1206

Gowdy Donald M clerk bds 19 Dewey
- Mahlon M pres 56 Westfield h 19 Dewey

Gower Alfred foreman h 279 Bucklin
- Charles W silversmith h 24 Atlantic av
- Harold A draftsman bds 24 Atlantic avenue
- Mildred E steno 23 Acorn bds 24 Atlantic av

Gowey Frederick L foreman 45 Willard av h 378 New York av
Gowtareck Frank laborer h 18 Appleton
Goyette Caroline nurse Universal Winding Co bds 560 Elmwood av
- Ernest salesman 159 Westminster h at Pawt
- Joseph P fileworker h 137 Carpenter

Gozymkowski Anthony oprr h 97 Julian
Grabe William G rem to New Haven Conn
Graben George W rem to N Providence
- Milda M Mrs h 11 Hyat
- Robert W laborer bds 11 Hyat

Grable Frederick h 88 Glenbridge av
Grabosky Jacob helper h 89 Delaine
Grabstein Jacob grocer 210 Blackstone h 220 do
- Louis painter bds 220 Blackstone
- Sigmond painter bds 220 Blackstone

Grace Bridget widow John h 1122 Westminster
- Frank bds 78 Transit
- Helen jeweler bds 67 Furnace
- James Joseph machinist h 5 Stewart
- James J teamster h 8 Nichols
- Jennie jeweler bds 67 Furnace
- Jesse M machinist bds 24 Tranton [ton
- John auto trimmer 109 Broadway h 89 Vin-
- John F machinist h 37 Valley
- Joseph clerk h 187 Public
- Joseph machine oprr h 7 Goulding [Prov
- Lawrence A clerk 557 Westminster b at E
- Mary widow William h 67 Furnace
- May jeweler rms 179 Friendship
- Memorial Home 133 Delaine
- Memorial Home Clinic Building 117 Delaine cor Appleton
- Patrick jeweler bds 47 Chestnut
- Stephen H rem to Arlington
- William bds 286 Benefit
- William jeweler rms 322 Friendship
- William laborer bds 67 Furnace
- William janitor h 62 Ford

Grachain Joseph millwright h 30 Kelley
Gracia Castorio janitor 195 Angell h 490 Wickenden
- Frank barber bds 83 Homer

Gracia
- Helen bds 83 Homer
- Mary bookkeeper bds 83 Homer

Gracie Frank P carpenter h 67 E Transit
- George J h 422 Reservoir av

Grad Rose bds 61 Pitman
- William h 61 Pitman

Gradwell William clerk h 662 Chalkstone av
Grady Anna bookkeeper 101 Sabin rm 1 bds 125 Governor
- Annie bds 48 Congress av
- Annie Mrs bds 80 Progress av
- Annie widow Daniel h 82 Cross
- Catharine G steno 226 Public bds 21 E George
- Clara E at Public Library b 26 Mansfield
- Daniel jeweler h 82 Cross
- Daniel F machinist bds 57 Danforth [Falls
- Daniel W salesman 105 Dyer h at Central
- David A elevatorman h 24 Fallon av
- Dennis laborer h r 536 Wickenden
- Edward W filewormer h 120 Hendrick
- Elizabeth bds 45 Lenox av
- Elizabeth operative bds 82 Cross [Milk
- Elizabeth I teacher Somerset school bds 11
- Elizabeth M rubberworker bds 190 River av
- Evelyn M bds 26 Mansfield
- Francis D rubberworker bds 52 Alton
- Frank O h 93 Goddard
- George T asst foreman bds 190 River av
- Helen T steno 201 Union sta bds 21 E George
- Herbert helper h 26 Mansfield
- Jeremiah gardener h 231 Power
- John laborer h 41 Laura
- John messenger R R freight h 21 E George
- John plumber h 153 Delaine
- John F plasterer h 70 Dora
- John H mgr 491 S Main h 41 Laura
- John J blacksmith h 581 Chalkstone av
- John J guard bds 175 Sterling av
- John J laborer h 52 Alton
- John J laborer h 7 Vesta
- John P laborer h 23 Governor
- Julia widow James H h 11 Milk
- Madelyn M steno 355 Valley b 151 Regent av
- Margaret M clerk bds 21 E George
- Martin J filecutter h 14 Lisbon
- Mary cook bds 66 Hospital
- Mary V rem to E Providence [av
- May Mrs waitress 85 Westminster h 24 Fallon
- Michael laborer bds 12 Fremont
- Mildred W clerk bds 151 Regent av
- Nicholas J clerk bds 405 Valley
- Patrick engineer rms 6 Spring
- Patrick R rem to E Providence
- Roger laborer h 151 Regent av
- Sarah bds 45 Lenox av [socket
- Thomas draftsman 241 Harris av b at Woon-
- Thomas laborer bds 65 Meeting
- Thomas F ins agt 412 Grosvenor bldg h 175 Sterling av
- Thomas J foreman 23 Acorn h 37½ Almy
- Vincent E laborer h 52 Alton
- Walter J civil engineer 334 Grosvenor bldg
- William H foreman 355 Valley h 190 River av
- William J clerk h 34 Elbow
- William T toolmaker bds 57 Danforth
- see O'GRADY

Graffam Bradley M engraver 266 Weybosset rm 6 h at Highland Beach
- Davis N clock repairer h 21 Marlboro av

Grafton Charles W laborer h 76 Dodge
- Edward H mariner h 74 Trask
- Frederic G, B & S h 63 Davis
- William H (Arnold & Steere) mfg jeweler 94 Point h 50 Adelaide av

Gragnon Joseph oprr h 292 Amherst
Graham Albert E supt Thurbers av cor Eddy h 48 Baker
- Arthur E, B & S bds 114 Beacon av
- Arthur W pres (Graham Mfg Co Inc) 71 Willard av bds 28 Plain [av
- Bros (John E, William A) plumbers 215 Prairie
- David janitor 112 Union h at Lymansville
- David machinist bds 11 W Park
- David jr clerk 234 Wash bds at Centredale
- Ella J Mrs nurse h 54 Laura
- Frank foreman rms 355 Broadway
- Frank H helper bds 470 Fountain
- Frank M mgr Gorham Mfg Co h 199 Ontario
- Frank W motorman h 706 Public
- Fraser T auto driver h 107 Ruggles
- Harry J clerk Ind Trust Co h 39 Benevolent
- Henry H sta engineer h 36 Eden
- Ida widow Frank T bds 706 Public
- Irene M nurse h 106 Waterman

Graham
- James, B & S h 24 Priscilla av
- James jeweler rms 6 Spring
- James A hoseman Engine 14 h 133 Putnam
- Jennie C steno 42 Pine bds 108 Bowdoin
- John foreman 137 Clifford b 16 Lawrence
- John A druggist 677 Smith bds 133 Putnam
- John B barber 81 Dorrance h 32 Frank
- John E (Graham Bros) h 37 Glenham
- John E local mgr Standard Color Co bds The Minden apt 32
- John E jr plumber bds 198 Rhodes
- John F jr conductor h 66 Hunnewell av
- John J clerk bds 108 Bowdoin
- John L sub foreman B & S h at Centerdale
- Joseph L real estate 37 Weybosset rm 41 bds 83 Jefferson
- Langdon B clerk 89 Weybosset h 49 Detroit av
- Lottie Mrs milliner 166 Westminster bds 158 Francis
- Louise Mrs h 112 Stewart
- Mfg Co Inc machine tools 71 Willard av
- Margaret teacher bds 125 Governor
- Margaret widow Robert h 243 Valley
- Maria J boardinghouse h 301 Charles
- Mary variety 37 Walling bds 30 do
- Mary A housekeeper 83 Jefferson
- Michael h 83 Jefferson
- Murdock A pearlworker rms 10 Beacon av
- M h 37 Glenham
- Nellie operative h 34 Bancroft
- Nellie M jeweler h 83 Jefferson
- Nora widow Roger F h 108 Bowdoin
- Rebecca bds 37 Glenham
- Robert E clockmaker 69 Dorrance rms 567 Westminster rm 6
- Roderick F carpenter h 149 Eighth [ser
- Roger F jr clerk 209 Westminster h 149 Mes-
- Ruth nurse 81 Parade h do
- Thomas F oil station 540 Smith h 107 Ruggles
- Thomas H jeweler h 14 Hempstead
- Violet G usher bds Y W C A
- William engraver h 16 Baltimore
- William A (Graham Bros) h 24 Comstock av
- William A student 926 Grosvenor bldg bds 37 Glenham
- William A jr h 24 Comstock av
- William F electrician h 243 Valley
- William F jeweler bds 14 Hempstead
- William H framer h 318 Branch av
- William H pres 571 Broad h do
- William J newsdealer Weybosset opp Cathedral rms 39 Franklin
- William S foreman 600 Eddy h 51 Frank
- William S jr bookkeeper Westminster Bank bds 51 Frank
- W H Co of R I undertakers 571 Broad

Grahm Nils O, B & S bds 125 Calverley
Graichen Amelia widow Frank h 149 Alverson av
- Erwin E driver h 220 Cleveland
- Frederick A helper bds 32 Sears av
- Frederick W machinist h 114 Elisa
- James W painter 32 Bancroft h do
- Louise M widow Frederick h 32 Sears av
- Marion clerk bds 32 Bancroft
- Ralph I auto repairer bds 206 California av

Graig Alexander h 144 Douglas av
- John h 44 Tuxedo av [Fountain

Graillon Lucy clerk 217 Westminster bds 399
- Regis cigarmaker bds 47 Stewart

Gralton John jeweler bds 64 Meeting
Grames James restaurant 34 W Exchange h 28 Carpenter
- Nicholas jeweler h 76 Atwells av

Grammont Nellie R h 340 Pine [h 21 Arch
- Samuel N sec Water Supply Board City Hall

Granat Algat carpenter h 178 Montgomery av
Granata Angelo A h 98 Hassan
- Joseph conductor bds 201 Wickenden
- Sabato, B & S h 9 Republican
- Tancrete physician 107 Arthur av h do

Grand Central Restaurant 58 Sabin
- F & W Five, Ten & Twenty-five Cent Store Inc 346 Westminster
- Hotel, Theodore Scarborough prop 112 Orange
- Lodge, A O U W 74 Weybosset rm 4
- Lodge, K of P 345 Butler Exchange
- Lodge, N E O P 511 Westminster rm 314
- Lodge of N E Workmen 63 Empire rm 5
- Secretary F & A M, S Penrose Williams Freemason's Hall [bosset rm 7
- Secretary I O O F, Kirtland H Wilson 86 Wey-
- Secretary Royal Arcanum 107 Westminster rm 2
- Union Tea Co 32 N Main

Grandchamp Louis carpenter h 67 Herschel
Grande Alberto operative bds 193 Clarence
" Alfonso laborer h 24 Ridge
" Angelo tailor 7 Hartford av h 325 Pocasset av
" Domenico laborer bds 26 Silver Lake av
" Emilio variety 68 Ethan h do
" Gennaro carpenter h 26 Silver Lake av
" Giuseppi tailor 556 Westminster rm 6 h 8 Messenger
" Leopolde grocer 432 Atwells av bds 9 Swiss
" Luco laborer h 71 Hall
" Pasquale laborer bds 53 Tell
" Sabatino laborer h 15 Fallon av
" Sisto carpenter h 27 What Cheer av
" Vincenso laborer h 692 Union av
Granderson Daniel W laborer h 15 Edwin
Grandfield Arthur W clerk h 403 Smith
" John F jeweler bds 101 Davis
" Mary J clerk bds 101 Davis
Grandlund F E stonesetter 661 Westminster rm 8
GRANDPRE see DESGRANDPRE
Grandy Albert P carrier P O h 62 Carrington av
" Isaac A h 32 Superior
Granes James restaurant h 28 Carpenter
Graney Helen E chief phone opr bds 74 Armstrong av
" John bds 74 Armstrong av
" John J dyer h 76 Plain
" Marcella steno 86 Weybosset rm 42 bds at Arlington [strong av
" Margaret supervisor 195 Angell b 74 Armstrong av
" Margaret widow Malachi h 74 Armstrong av
" Michael F compositor Journal b 74 Armstrong av
Granfield Mary widow Frank b 66 East Transit
" Sadie F teacher Thayer-st school bds 66 E Transit
Grange Hildred foreman 9 Codding
Granger Edward C interne R I Hospital bds do
" John B (J B Granger Co) h 202 Wash av
" Joseph B machinist h 189 Vinton
" J B Co (John B Granger) enamelers 46 Clifford
" William S Mrs bds 151 Angell
Granieri Domenico laborer h 60 Penn
" Giuseppi chauffeur bds 60 Penn
" Michele laborer h 56 Penn
" Nicola cook h 60 Penn
" Nicola laborer h 60 Penn
" Pasquale, B & S bds 60 Penn
" Peter mechanic bds 69 Federal
Granits Max (R I Jewelry Co) 193 Weybosset h 46 Mawney
Granlund Charles E machinist h 275 Orms
" Ebba M steno 800 Turk's Head bldg bds 275 Orms
Grann Esther Mrs clerk 46 Snow h at Auburn
Granoff Louis junk h 59 Goddard
Grant Ada rubberworker h 191 Chapin av
" Alexander & Co Inc painters 235 Benefit
" Allister F automobile painter 40 Benefit h 424 Hope
" Anna B steno D & W Fuse Co bds at Auburn
" Annabel widow Daniel h 158 Doyle av
" Annie J h 1 Congdon [rington
" Annie L bookkeeper 363 Eddy bds at Bar-
" Annie S bds 15 Sarah
" Augustus driver bds 5 Montcalm court
" Augustus A driver 346 Canal h Winter
" Benedict P h 396 Cranston
" Bessie E rem to E Providence
" Bridget widow James h 28 Trask [cock
" B Elda clerk 716 Grosvenor bldg b 8 Bab-
" Charles F carpenter rms 70 Central
" Charles H prop R I Brush Co 50 Daniel av h at Greenville
" Charles L rubberworker h 28 Trask
" Charles W mgr bds 33 Daniel av
" Charlotte M bookkeeper 33 Canal bds 33 Wilson
" Daniel & Son Co wagon mfrs 275 Canal
" Daniel A conductor h 8 Babcock
" David R jr (Auburn Laundry Co) 38 Ruthergien av h at Auburn
" Edgar W milk dealer 33 Daniel av h do
" Elda B typist bds 8 Babcock
" Ella N burnisher bds 59 Warren
" Ellen M widow Theopholis h 59 Warren
" Emma teacher Oxford-st school h at Auburn
" Ernest A clerk 212 Union bds 38 Norwich av
" Everett guard bds 28 Vandewater
" Flora B bds 158 Doyle av
" Flora B widow Allan F h 68 Salina
" Frank W electroplater bds 267 Union av
" Frederick A carpenter h 131 Progress av

Grant
" Frederick H electro plater h 629 Chalkstone av
" George soapine maker rms 193 Pine
" George E hostler h 40 Tecumseh
" George H pres 32 Custom House st h 102 Melrose
" George R carrier North P O h 68 Salina
" George V (U S N) bds 336 Prairie av
" Harry L dentist 1025 Grosvenor bldg h 28 Cole av
" Helen A widow Howard M bds 226 Webster av
" Helen M vocalist bds 33 Daniel av
" Helen T musician bds 158 Doyle av
" Herbert F clerk 66 N Main h at E Providence
" Horace E pres 227 Cranston rms 109 Bridgham [av
" Horace M mgr 212 Union rm 7 h 38 Norwich
" Irene P bds 96 Camp
" Isabel J h 1 Congdon
" Isabelle V clerk B & S bds 441 Morris av
" James clerk 93 Weybosset
" James E salesman h 717 Douglas av
" James H laborer h 242 Tockwotten
" James R h 96 Camp
" James W machinist h 105 Ohio av
" Jessie h 92 E Manning
" John laborer died 1919
" John motorman rms 193 Pine
" John operative h 142 South
" John A marine engineer h 441 Morris av
" John O inspector bds 10 Perry
" John W barber 211 Prairie av h 336 do
" Joseph laborer rms 193 Pine
" Joseph M clerk 143 Smith b 14 Wilson
" Kate M nurse bds 1 Congdon
" Louis M (Grant Supply Co) 204 Westminster rm 12 h 162 Prairie av
" Lyman Hope collector bds 164 Colfax
" Lyman H collector 800 Turk's Head bldg h 78 Ashmont
" Mabel S steno bds 424 Hope
" Margaret Mrs h 193 Pine
" Marion D student bds 336 Prairie av
" Mary bds 37 Medway
" Mary Mrs h 20 Ninth
" Mary A Mrs bds 40 Bancroft
" Mary A Mrs housekeeper 28 Vandewater
" Mary I teacher Berkshire-st school bds 53 Waterman
" Max L (Grant Supply Co) 204 Westminster rm 12 h at Edgewood [bldg
" Mill 299 Carpenter office 818 Hospital Trust
" Motor Sales Co 40 Franklin
" Nellie A bookkeeper h 1041 Broad
" Olive F clerk National Bank of Commerce bds at Auburn
" Peter (Power & Grant) 58 Canal h 38 Wilson
" Raymond V lineman 15 Snow h at Riverside
" Rebecca Mrs milliner 1425 Broad b 174 Dudley
" Robert S bds 13 Potter's av
" Robert S clerk bds 424 Hope
" Roger W (Smith & Grant) 25 Stokes h 162 Alverson av
" Ruben jeweler bds 13 Potter's av
" R Vincent foreman 112 Union h at Riverside
" Samuel pedler h 13 Potter's av
" Samuel W contractor bds 265 Pine
" Sarah E widow William A H h 151 Bridgham
" Sophia A bds 1 Congdon
" Street Garage 57 Grant
" Supply Co remnants 204 Westminster rm 12
" Susie A bookkeeper 212 Union bds 38 Norwich av [bds 63 Beacon av
" Thelma D bookkeeper 1151 Turk's Head bldg
" Thomas cabinetmaker h 37 Miner
" Ulysses S died Nov 26 1919
GRANT VACUUM CLEANING & SALES AGENCY Inc 212 Union rm 7—See page 1126
" Viola R widow Walter S h 177 Friendship
" Walter electrician 112 Union h 40 Violet
" Walter A clerk bds 105 Ohio av
" Walter S treas and mgr 275 Canal h 23 Ogden
" William A machinist h 681 Public
" William H bds 183 Pearl
" Wilmot A civil engineer 661 Westminster rm 16 bds 424 Hope [Judith
Grantmayer May clerk 1957 Westminster h 15
Grantnier Leo clerk 147 Weybosset
Granville Edward blacksmith h 21 Candace
Grasela Paul weaver bds 62 Victor
Grass Frank A driver h 13 Hamburg av
Grassa Pietro variety 624 Charles h 65 Hassan

GRASSELLI CHEMICAL CO The dyestuff dept formerly the Bayer Co Inc 56 Pine—See page 1080
Grassi Giovanni laborer h 104 Tell
Grasslin John h 116 Frankfort
Graten Margaret J widow Matthew L h 157 Allston
Grater Frank B draftsman 241 Harris av h 17 Nisbet [pl
Grattage Charles Francis machinist b 6 Dowling
" George h 121 Laban
" Lydia A phone operator 15 Bough b 121 Laban
Gratton James W knitter h 31 Bend
Graubart Charles I salesman bds 69 Douglas av
" David bookseller 20 Shawmut h 69 Douglas av
" Meyer M clerk 93 Weybosset h 225 Orms
" Samuel salesman bds 69 Douglas av
Grautmaier William J loomfixer h 15 Judith
Gravel George I laborer h 71 Diamond
" Napoleon J weaver h 5 Bosworth
Gravelin George J salesman 615 Grosvenor bldg h at Pawtucket
Gravell David W h 287 Oxford
" George H lamptrimmer h 983 Eddy
Gravelle Charles H rem to Cranston
" Charles H jr engineer h 146 Ocean
Graves Advertising Service 76 Dorrance rm 515
" Benjamin F asst mech eng B & S h 58 Hilltop av
" Bertram L electrician h 857 Elmwood av
" Charles A pressman h 34 Akerman
" Charles H treas and mgr 129 Fountain h 53 Lillian av
" Edward T W loco fireman h 24 Polk
" Ernest A mgr 48 Pearl rms 390 Weybosset
" Eugene driver h 416 Washington
" Eugene S vice pres and gen mgr Franklin Process Co h 247 Wayland av
" Fannie widow Eugene L h 81 President av
" Grace M clerk B & S b 46 Armstrong av
" Harry H auto repairer 52 Aborn h 511 Cranston
" Huldah J Mrs h 92 Cranston rm 3
" James C (Providence Stamp Co) 109 Washington rm 211 h 104 Franklin
" James J, B & S h 6 Bowditch pl
" Jennie L teacher Willard-av school bds 46 Armstrong av
" John C foreman 50 Ashburton h at Edgewood
" Joseph S metalworker bds 33 Stadden
" Leonard M representative (Dunham Bros) 347 Butler Exchange h 72 Whitmarsh
" Margaret A widow Herbert A h 381 Pine
" Mary widow Joseph E h 33 Stadden
" Nehemiah L clerk 307 Dean h at Edgewood
" Patrick laborer bds 102 Cumerford
" Susie widow Nehemiah L at Home for Aged Men and Aged Couples
" William A painter bds 391 Chalkstone av
" William H, B & S bds 36 Bush
" William J machinist h 36 Bush
" William M teamster h 107 Calhoun av
" Zephaniah W janitor h 46 Armstrong av
Gravlin Margaret A widow David h 38 Harkness
Gray Adam driver 54 Weybosset bds 8 Hadley court
" Alexander conductor h 186 Byfield
" Alexander musician h 624 Smith
" Alexander T baker 578 Chalkstone av h 580 do
" Alice steno bds 45 Vineyard
" Annie M h 263 Broad
" Antoinette L nurse bds 12 Sumter
" Armond clerk bds 158 Bellevue av
" Arthur C foreman B & S bds at North Prov
" Arthur M driver Amer Railway Ex bds at E Prov
" Benjamin E driver h 66 Tanner [Howell
" Bernice B watchmaker 294 N Main h 171
" Bessie clerk bds 17 Stamford
" Catherine Mrs h 367 Charles
" Charles A laborer h 39 Brattle
" Charles V carpenter bds 171 Howell
" David pedler h 17 Staniford
" David teller National Bank of Commerce h 23 Forest
" David R baker bds 580 Chalkstone av
" Della Mrs h 40 Broadway [av
" Durham baker 247 Thurbers av h 593 Prairie
" D Frank physician 142 Broad h do
" Edmund helper bds 8 Hadley ct
" Edmund H boatman Custom House 202 Federal bldg h at E Prov
" Edward machinist bds 95 Andem
" Edward porter 71 Washington h 14 Olney
" Elizabeth h 879 N Main

Gray
" Ella A Mrs h 312 Dudley
" Ellen F (E F and J E Gray) b 44 Governor
" Ellen F & Jennie E grocers 34 Governor
" Ellen M widow John h 44 Governor
" Elmer F painter bds 180 Swan
" Ernest H artist 19 College rm 3 rms 165 B'way
" Ethel clerk 95 Chestnut 6th floor bds at E Prov
" Evelyn H bookkeeper 28 Custom House st bds 47 Lorimer av
" Emily widow h 114 Calverley
" E Alice public steno 510 Ind Trust bldg bds 45 Vineyard
" Fannie M Mrs h 158 Bellevue av
" Frances housekeeper 98 Andem
" Francis J rubberworker h 24 Linton
" Frank L laborer h 15 Moultrie court
" Frank W Rev pastor Tabernacle M E church h 19 Pocasset av
" Fred clerk 5 Wayland sq h at Edgewood
" George A optical worker bds 79 Oak
" George I teamster h 739 Cranston
" George N mgr bds 103 Almy
" George V salesman 206 Washington bds 356 Potter's av
" Gertrude P dressmaker 44 Governor bds do
" Grace widow h 80 Hillside av
" Harley W watchmaker h 45 Vineyard
" Harold A woodworker bds 46 Laura
" Harry (Wayland Sq Grocery) 5 Wayland sq h at Edgewood
" Harry C salesman 28 Pine bds 122 Ohio av
" Helen J widow Erastus bds 209 Point
" Herbert L mgr Egyptian dept 33 Market sq h 48 Firglade av
" Herbert W brakeman h 81 Colfax
" Howard B clerk 86 S Main bds at Bristol
" James musician b 38 Pinehurst av
" James A salesman 243 Westminster bds 739 Cranston
" James E h 95 Andem
" James H carpenter bds 90 Ninth
" James J guard bds 180 Swan
" Jennie bookkeeper bds 446 Pine [ernor
" Jennie E (E F & J E Gray) millinar b 44 Gov-
" Jessie phone opr bds 38 Pinehurst av
" Jesse E asst sec N E L Co Turk's Head bldg h at Seekonk Mass
" Jetta rem to Canada
" John freighthandler h 180 Colfax
" John musician Albee theatre and teacher 'cello h 25 Pembroke av
" John orderly Prov Hospital City bds do
" John B h 76 Randall
" John C mgr rms 63 Jackson
" John E weaver h 119 Winchester
" John F h 467 Pine [av
" John J grocer 120 Wayland av h 356 Potter's
" John J operative h 15 Horton
" Joseph machinist h 90 Ninth
" Joseph S foreman 546 Atwells av h 103 Almy
" Louisa widow William h 8 Hadley ct
" Louise N h 879 N Main
" Mabel J clerk bds 76 Randall
" Margaret nurse rms 105 Parade
" Margaret C nurse bds 95 Andem
" Margaret L h 65 Union av [Greenwich
" Margaret M teacher Potter's av school bds 51
" Margaret P h 76 Randall
" Marion G phone opr bds 119 Winchester
" Mark laborer h 180 Swan
" Martha L chainmaker bds 90 Ninth
" Mary bookkeeper h 879 N Main
" Mary widow John W h 51 Greenwich
" Mary E A waitress bds 171 Manton av
" Mary J variety 407½ Pine h 467 do
" Mary R widow Joshua h 446 Pine
" Matthew rubberworker bds 95 Andem
" Matthew B (see Roberts Candy Co) h 682 Hope
" Maude H Mrs h 46 Laura
" May clerk bds 446 Pine
" Mildred nurse R I Hospital bds do
" Mildred O steno 12 Dudley b at E Prov
" Nellie h 110 Cranston
" Olive S fancy box maker bds 76 Randall
" Pardon (Newport Fish Co) 93 Richmond h at Newport
" Patrick laborer h 194 Rhodes
" Pauline M teacher Bescon-av school bds 356 Potter's av
" Philip salesman bds 95 Andem
" Princess O widow James K bds 98 Andem
" Reuben F sales agent Franklin Machine Co h 134 Pleasant

Gray
" Reynolds D bds 580 Chalkstone av
" Robert h 12 Haswell
" Robert painter h 38 Pinehurst av
" Robert salesman 800 Turk's Head bldg h at E Providence
" Robert jr orchestra leader Albee theatre bds 38 Pinehurst av
" Robert B title examiner 107 Westminster rm 21 h at N Scituate
" Robert B jr clerk 446 Eddy bds at N Scituate
" Rose clerk 578 Chalkstone av bds 580 do
" Rose E widow Sanford R h 47 Lorimer av
" Roy, D & W Fuse Co bds 41 Hamlin
" Ruth clerk bds 47 Lorimer av
" R Anna clerk bds 65 Union av
" Samuel M consulting engineer 933 Grosvenor bldg h at Slocum
" Sanford R died Jan 11 1919
" Sarah J clerk 20 Market sq bds 76 Randall
" Shop The gowns and waists 290 Westminster rm 502
" Stephen laborer bds 118 Wickenden
" Thomas janitor h 3 Collyer [broke av
" Thomas B watchmaker 294 N Main h 92 Pem-
" Thomas F jr hoseman Engine 21 rms do
" Wallace D student bds 19 Pocasset av
" Walter E jeweler h 122 Ohio av [Corliss
" Warren H yard foreman 389 Charles h 30
" William laborer h 106 John
" William musician h 781 Chalkstone av
" William A foreman h 198 Transit
" William A laborer h 669 Wickenden
" William E laborer h 310 Lockwood
" William G janitor bds r 479 Washington
" William H chauffeur P O bds 76 Randall
" William H collector h 30 Payton
" William T clerk bds 95 Andem
Grayhurst Clarence A Rev h 57 Greenwich
" Emma bds 344 Elmwood av
" Thomas clerk 57 Washington h at Norwood
Grayson Horace jeweler h 1305 Eddy
" James machinist h 157 Harold
Graziano Angeline clerk bds 83 Arthur av
" Angelo laborer bds 91 Gesler
" Anna M bookkeeper 511 Westminster rm 205 bds at Cranston [Clarence
" Antonio chauffeur 429 Westminster bds 228
" Congetta bookkeeper 1197 Westminster bds 85 Andem
" Evelina optical worker bds 83 Arthur av
" Elvira widow Giuseppe h 81 Arthur av
" Giovanni chauffeur h 296 Laurel Hill av
" Giovanni laborer h 228 Clarence
" Giuseppi laborer h 228 Clarence
" Giuseppi laborer h 72 Annie
" Mario M rem to Philadelphia Pa [Cranston
" Michele tailor 511 Westminster rm 205 h at
" Peter (Reliable Shoe Repairing Co) 32 Broad also salesman 184 Kinsley av h 83 Arthur av
" Santa widow h 228 Clarence
Grasiolli Antonio laborer h 287 Pocasset av [way
Grear Charles K cost supt 95 Chestnut h 75 Med-
Great American Insurance Co 313–315 Grosvenor bldg
" Atlantic & Pacific Tea Co grocers office 57 Eddy rm 309 branches 207 Admiral 679 Atwells av 50 Bergen 505 Branch av 256, 864, 1104 and 1363 Broad 357 Broadway 144 Brook 485 Camp 1105 Chalkstone av 124 Charles 215, 490 and 752 Cranston 142 Dean 1009 Eddy 389 and 1095 Elmwood av 352 Manton av 745 and 1164 N Main 316 468 Pine 128 and 232 Plain 435 Plainfield and 762 Potter's av 201 and 460 Prairie av 1 Priscilla av 277 and 557 Public 66 Putnam 236 Rochambeau av 316 and 459 Smith 113 South 129 Wayland av 1031 and 1844 Westminster and 409 Wickenden
" Eastern Casualty Co 76 Dorrance rm 405
Greaton Charles H nurseryman 1333 N Main h 77 Tenth
Greaves Abraham vice pres and mgr Oak cor Agnes also supt Troy cor Oak h 40 Sorrento
" Elisa J bds 103 Whitehall
" Elizabeth widow William h 103 Whitehall
" Henry engraver h 138 Narragansett av
" James H loco fireman h 21 Palmer
" James W pres Troy cor Oak also Oak cor Agnes h 1525 Westminster [av
" John J overseer Troy cor Oak h 347 Manton
" Jose deSilva clerk 44 Franklin rm 110 bds 387 Blackstone [ling av
" Joseph H overseer 120 Manton av h 129 Ster-

Greaves
" Robert E civil engineer 86 Weybosset rm 52 bds 347 Manton av
" William fireman h 83 Filmore
" William J machinist h 36 Bush
" see also Grieve
Grebstein Abraham painter bds 220 Blackstone
" Israel tinsmith bds 220 Blackstone
" Jacob grocer h 220 Blackstone
" Louis painter bds 220 Blackstone
" Sigman painter bds 220 Blackstone
Greco Antonio laborer h 71 Murray
" Antonio laborer h 36 Hillhurst av
" Carlo laborer bds 48 Opper
" Domenico laborer h 106 Ethan
" Elvira steno 9 Federal b 264 Pocasset av
" Ernesto weaver h 10 Hillhurst av
" Evaline dressmaker bds 264 Pocasset av
" Fred C floor mgr 191 Westminster h 377 Pocasset av
" Giovanni laborer h 28 Hauxhurst
" Giuseppe laborer h 29 Ridge
" Helen clerk bds 337 Pocasset av
" Luigi jeweler h 18 Silver Lake av
" Mollie clerk bds 337 Pocasset av
" Pietro cobbler h 54 Moorefield
" Saverio laborer h 153 Ridge
" Raffaele grocer 266 Pocasset av h 264 do
" Raffaelo laborer h 330 Atwells av
" Tommaso weaver h 337 Pocasset av
" Vincenso laborer h 97 Ethan
Gree Theophile melter h 82 Charles
Greed Ellen widow Benjamin bds 127 Wallace
Greek Importing Co (Manuel Kokinos and Christos Charalambides) grocers 177 Pine and restaurant 181 do
Greeley Annie M dressmaker h 83 Waldo
" John F bartender bds 84 Ellery
" John F jeweler h 83 Waldo
" Mary sewer bds 84 Ellery
" Sarah sewer rms 84 Ellery
" Thomas J student bds 84 Ellery
" Winifred widow John F h 84 Ellery
Greely Frank B foreman h 136 Ontario
" Waldo jeweler bds 359 Pine
Green Abraham R clerk 645 N Main h 70 Lippitt
" Albert sub foreman B & S h 114 River av
" Albert porter bds 285 N Main
" Albert J molder h 69 Raymond
" Alton com trav B & S h at Hartford Conn
" Arthur C, B & S bds 125 Indiana av
" Benjamin F trainman bds 142 Sabin
" Bertha Mrs jeweler bds 43 Hillwood
" Bessie widow Joseph h 202 Gano
" Blanche bds 58 Robinson [Suffolk
" Charles A janitor Candace-st school h 136
" Charles H clerk bds 1275 Chalkstone av
" Clara bookkeeper h 5 Congdon
" Clarence, B & S h 99 Lydia
" Clarence A laborer h 534 N Main
" Clarence D machinist h 99 Lydia
" Daisy ticket seller Victory theatre
" David W ins agt 508 Hospital Trust bldg h 32 Whitmarsh
" Dulinda widow Charles E h 71 Kenyon
" D (Modern Cap Co) 47 Washington h 9 Jencks
" Edith (E & E Neckwear Shop) 15 Westminster h at Boston Mass
" Edward carpenter h 56 Oregon
" Edward laborer h 8 Alfred
" Elisabeth teacher bds 223 Union av
" Elizabeth widow Joseph h 142 Sabin
" Ella J widow Frank H bds 17 Arlington av
" Emma widow Fred h 15 Eleventh
" Erik H chemist 531 Grosvenor bldg h 41 Charles Field
" Ernest electrician bds 89 Nelson
" Frank laborer h 15 A
" Frank A com trav bds 69 Raymond [Park
" Frederick C supt of parks h Roger Williams
" Frederick F mgr 1932 Westminster h 434 Morris av
" George W machinist h 125 Indiana av
" Gilbert foreman 113 Point h 129 Wilson
" Harry E foreman 90 Friendship h 177 do
GREEN, HINCKLEY & ALLEN (Theodore Francis Green, Frank L Hinckley, Arthur M Allen, Frederick W Tillinghast, Abbott Phillips, Rush Sturges, Richard S Aldrich, Chauncey E Wheeler) lawyers 1310 Turk's Head bldg [stone av
" Howard meatcutter 255 Canal h 1275 Chalk-
" Ida widow Jacob h 1 Cady

Green
" Isaac W janitor h 165 Ford
" Isadore painter h 6 Boone
" Isaiah h 370 N Main
" James clerk 302 Pearl h 89 Nelson
" James elevator tender 53 Aborn
" James laborer h 228 Rhodes
" James loomfixer rem to Lawrence Mass
" James mason bds 108 Oxford
" James stone setter bds 6 Church
" James watchman rms 421 Pine
" James W foreman h 223 Union av
" Jed T linotyper 63 Washington top floor h 108 Broad
" Jennie Mrs hardware 645 N Main h 70 Lippitt
" John h 206 Althea
" John C paperhanger 535 Huntington av h do
" John T machinist h 52 Smithfield av [burn
" John V foreman R R freight yard 17 h at Au-
" Joseph rms 269 Friendship
" Joseph operative bds 223 Union av
" Joseph teamster rem to Philadelphia Pa
" Joseph D laborer h 23 Rhodes
" Joseph N teamster 252 Canal h 58 Robinson
" Joseph W machinist h 56 Wisdom av
" Louise M milliner bds 60 Raymond
" Mabel bds 71 Kenyon [Union av
" Margaret supervisor 6 Weybosset bds 108
" Mary Mrs h 90 Knowles
" Matthew painter h 291 Chalkstone av
" Meyer h 9 Jenckes
" Michael driver bds 410 Harris av
" Mildred E clerk 21 Stevens bds 41 Coggeshall
" M Florence bookkeeper 17 Jackson bds 69 Raymond
" Nathan chauffeur bds 487 N Main
" Nathan real estate h 22 Dingley court
" Niles A & Co (Ernest C Avery) engravers 96 Friendship rms 625 Westminster
" Nils tailor 75 Westminster h 159 Brook
" Samuel remnants 74 Chestnut h 2 Gould's pl
" Sarah phone opr 304 Pearl bds 89 Nelson
" Sarah A widow George bds 405 Elmwood av
" Stephen A reporter Journal h at Norwood
" Stephen W rubberworker bds 90 Sycamore
" Theodore Francis (Green, Hinckley & Allen) h 14 John
" Thomas F second hand bds 894 Branch av
" Walter C jr salesman 243 Westminster
" Walter E clerk 156 W Exchange b at E Greenwich
" Wilfred clerk bds 136 Suffolk
" William baker h 24 Tanner
" William clerk Gorham Mfg Co h 223 Union av
" William F auto supplies 1155 Broad b 20 Corinth
" William S laborer h 18 Penelope pl
" William T master mechanic 389 Charles h E Greenwich
Greenalge see Greenhalgh
Greenan James E asst pastor StJoseph's R C church h 92 Hope
" Margaret R rms 226 Pine
Greenberg Abraham painter 66 Chalkstone av h 69 do [h at E Prov
" Benjamin mgr W & H Walker 95 Fountain
" Charles variety 86 Gay h 56 Chester av
" David fruit 139 Cranston h 279 Willard av
" Esther widow h 236 Prairie av [Dudley
" Etta steno 905 Turk's Head bldg bds 173
" Harry pedler h r 200 Blackstone
" Isaac asst mgr 346 Westminster h 265 B'way
" Israel fruit pedler h 431 Orms
" Jacob jeweler h 251 Blackstone
" Leo tailor h 601 Goddard [Mass
" Louis (Beeber & Bauder) 158 Pine h at Boston
" Louis pedler h 72 Bishop
" Max jeweler h 25 Stanford [av
" Morris (Greenberg & Shwarts) h 662 Atwells
" Philip, B & S h 28 N Davis
" Rebecca rem to Boston Mass
" Sam pedler h 173 Dudley
" Sam shoemaker 23 Shawmut h do
" Samuel carpenter h 50 Eudora
" Samuel jeweler h 28 Bishop
" Sarah clerk h 173 Dudley
" Simon h 42 Carrington av
" Tillie jeweler bds 236 Prairie av
" Toney widow rem to Boston Mass
" & Shwarts (Morris Greenberg, Sam Shwarts) 676 Atwells av
Greenblatt Berman tailor 47 Washington rm 2 h 63 Brownell [150 Broad
" Hilliard salesman 63 Washington rm 40 bds
" Louis mgr 375 Canal bds 16 Eaton

Greenchill Stanislau rubberworker h 48 Kossuth
Greene Abbie E steno bds 672 Smith
" Abram clerk 244 Westminster h 579 Broad
" Albert C draftsman 36 Hemlock bds 198 Clifford
" Albert N operative bds 244 Orms
" Amos W salesman h 118 Wesleyan av
" Ann S teacher Oxford-st school bds 53 Sumter
" Anna B phone opr bds 333 Plainfield
" Anna L copyist Brown University Library bds 20 Young Orchard av
" Annie B steno bds 309 Wayland av
" Annie M looper bds 224 Bellevue av
" Anthony & Co (Byron S Watson) wholesale boots and shoes 36 Pine [chard av
" Arthur D treas 326 S Water h 20 Young Or-
" Arthur H clerk 159 Aborn h 193 Hanover
" Arthur P mgr 155 Canal h 11 Dexterdale rd
" Augustus A (A A Greene & Co) h 43 Barnes
" A A & Co (Augustus A Greene) chain mfrs 94 Point [rms 314 Washington
" Benjamin T (Empire Storage Battery Co)
" Bertha J Mrs jeweler bds 43 Hillwood
" Bertha M bds 382 Potter's av
" Carl G coremaker h 94 Unit
" Caroline A widow John W h 362 Pine
" Caroline C h 111 Everett av
" Carrie Mrs h 37 Almy
" Catherine bds 80 Progress av [ing
" Catherine A widow Nathaniel bds 215 Meet-
" Catherine E bookkeeper h 97 Detroit av
" Charles dry goods 115 Chalkstone av h 193 Jewett
" Charles C rem to East Providence
" Charles E laborer bds 73 Bishop
" Charles E Mrs h 71 Kenyon
" Charles F clerk h 333 Plainfield
" Charles J rubberworker h 19 Carr
" Charles L driver bds 129 Williams
" Charles M, B & S bds 20 Academy av
" Charles W, B & S h 178 Roger Williams av
" Charles W route foreman 16 Terminal way h at Oaklawn [121 Gallatin
" Chester C purchasing agt Gorham's Mfg Co h
" Chester M musician h 23 Bassett
" Clarence A ins agt 1109 Turk's Head bldg h 66 Sheldon
" Clarence H (U S A) h 236 California av
" Clarence M teamster h 53 Howard
" Clifford L clerk 260 W Exchange bds 391 Pine
" Clinton died March 17 1919
" Cora R Mrs bds 355 Public
" Daniel A stockman 89 Weybosset h at E Prov
" David N laborer h 863 Manton av
" Dutee T salesman h 13 Lillian av
" Earl C overseer h 21 Madison
" Edna F clerk B & S bds 173 Regent av
" Edward Aborn sec R I Hospital 719 Hospital Trust bldg h 38 Cooke
" Edward A, B & S bds 173 Regent av
" Edward H check teller Union Trust Co h 39 Pitman
" Edward P h 214 Thurbers av
" Edward P laborer h 8 Alfred
" Edwin B janitor 301 Westminster h 16 Arnold
" Edwin C sec and asst treas h 32 Wood
" Eleanor bds 332 Olney
" Elisabeth clerk bds 24 Tighlman
" Elisabeth steno bds 290 Admiral
" Elisabeth E widow Albert h 42 Wickenden
" Ella widow William h 390 N Main
" Ella C widow Albert bds 97 Indiana av
" Elmer J sub clerk P O h 31 Exeter
" Elsie M steno B & S bds at Auburn
" Emma B widow William H 2d h 362 Pine
" Emma G P widow Caleb C h 442 Pine
" Emma L Mrs music teacher h 28 Potter's av
" Esther L steno 178 Dorrance bds at Edgewood
" Evelyn I bookkeeper 181 Eddy bds at Cranston [ton
" E Frederick cashier 241 Harris av h at Barring-
" Fernando M mgr 8 Olneyville sq h at Auburn
" Fernando M jr clerk 70 Point bds at Auburn
" Florence C steno Court House and (Greene's Coffee House) 355 Weybosset h 10 Hopkins
" Frances Mrs clerk 212 Union rm 5 h at Auburn
" Frances widow Harmon bds 627 Potter's av
" Frances E widow Jesse h 111 Hope
" Francis H clerk bds 99 Sheldon
" Frank driver h 120 Oak [5 Catalpa rd
" Frank A cashier Merchants National Bank h
" Frank E supt h 94 Oakland av
" Frank F conductor h 92 Newark
" Frank W, Supreme Court Messenger, Supreme Court House h 58 Meeting

Greene
- George operative h 144 Abbott [st
- George E clerk 11 Peck rms 32 Custom House
- George E foreman 35 Oxford h 93 Lenox av
- George H porter 173 Weybosset h 882 Potter's av
- George L h 53 Sumter
- George T (U S N) bds 129 Lester
- George V foreman h 13 Horton
- George W clerk bds 267 Rugby
- George W cook bds 85 John
- George W jeweler h 120 Oak [con av
- Guy R prop G R Greene Piano Co h 86 Bea-

GREENE G E PIANO CO Guy R Greene prop piano dealers 64 Franklin opp Hotel Franklin—See page 1211
- Hal D laborer h 4 Well
- Hannah widow Benjamin W b 110 Codding
- Harriet A widow Alpheus h 98 Harrison
- Harriet F widow William H bds 171 Laban
- Harriet S widow George L bds 82 Calla
- Harry conductor bds 18 Mulberry
- Harry L foreman 185 Eddy bds 358 Potter's av [Pawtucket
- Harvey S artist 101 Washington rm 212 h at
- Henry W G mgr 1 Exchange b 533 Cranston
- Helen A milliner bds 151 Hudson
- Henrietta clerk B & S bds 173 Regent av
- Henry jeweler h 80 Progress av
- Henry A clerk h 256 California av
- Henry A laborer bds 833 Plainfield
- Henry A real estate broker 1401 Turk's Head bldg h 330 Butler av
- Henry F h 23 Bassett
- Henry H driver h 30 Atwells av
- Herbert W died April 23 1919
- Horace teller R I Hospital Trust Co h at Pawt
- Howard clerk h 332 Olney
- Howard Johnson mgr 26 Custom House st rm 3 h 375 Olney
- Howard N (Radiator Service Co) 207 W Exchange h at Edgewood

GREENE H V COMPANY investment bankers 312 Turk's Head bldg and 334 Westminster rm 523—See page 1060
- Irving W clerk h 58 Meeting
- isaac pedler h 18 Mulberry
- I Philip mgr 137 Mathewson h at Edgewood
- James bds 19 Carr
- James engineer died Nov 8 1919
- James molder h 99 Sheldon
- James B, B & S h 131 Bath
- James H rem to Chepachet
- James J elevatorman Federal bldg h at Pawt
- James J jeweler h 706 Eddy
- James P painter bds 224 Bellevue av
- James T clerk 125 Mathewson h 124 Althea
- James T lawyer rem to Woonsocket
- Jennie widow Samuel h 258 Pine
- Jennie L clerk 1 Beach bds at Cranston
- Jennie V clerk h 151 Hudson
- John chef h 201 Meeting
- John porter 291 Westminster h 243 Waldo
- John E inspector h 173 Regent av
- John F associate prof B U h at E Greenwich
- John F grocer 71a Camp h 169 Ivy

GREENE JOHN F CO (J A Belcher) printers 55 Pine—See page 1241
- John H jr dep collector Internal Revenue 210 Federal bldg bds at Newport
- John Joseph overseer h 101 Florence
- John J police station 5 h 24 Warren
- John M h 243 Waldo
- John P student bds 99 Sheldon
- John T musician h 15 Wabun av
- John T salesman bds 151 Hudson
- John V foreman R R freight h at Auburn
- John W conductor h 92 Salina
- Joseph jeweler h 292 Oxford
- Julia bds 73 Bishop
- Julia D died Nov 1919
- J F rms 112 Mathewson
- Katherine housekeeper 139 Daboll
- Katherine E bookkeeper h 97 Detroit av
- Katherine H widow Frederic A h 142 Ontario
- Kathleen L clerk 133 Mathewson b at Rumford
- Leonoro widow h 108 Union av
- Levi A jeweler h 98 Carpenter
- Levi M carpenter 120 Governor h at E Prov
- Lewis weaver h 7 Gotham ct
- Lewis A driver h 12 Paca pl
- Lillian operative bds 22 Nashua [Auburn
- Lloyd A ins agt 1109 Turk's Head bldg h at
- Lloyd O engineer bds 188 Althea

Greene
- Lois A bds 112 Keene
- Loretta O widow John h 533 Cranston
- Louis I watchmaker 286 N Main h 45 Olney
- Lucy E widow John T bds 309 Wayland av
- Lucy F rem to Los Angeles Cal
- Lydia M bds 198 Clifford
- Mabel F milliner 71 Kenyon h do [field
- Madeline F phone opr 15 Bough b 333 Plain-
- Maggie L bds rear 42 Wickenden
- Margaret steno 63 Washington top floor
- Margaret widow bds 1716 Chalkstone av
- Marguerite L teacher bds 36 Providence
- Maria Miss bds 442 Pine
- Marion A clerk bds 40 Stamford av
- Marion B bds 5 Catalpa rd [Hope
- Mary dist sec 109 Washington rm 404 bds 111
- Mary widow Hugh bds 24 Tighlman
- Mary widow James h 19 Hospital
- Mary widow Peter h 151 Hudson
- Mary mgr 673 Broadway b 80 Progress av
- Mary A jeweler bds 24 Tighlman
- Mary A lawyer 101 Medway h do
- Mary A widow James h 148 Clifford
- Mary C supervisor special schools City Hall b 43 Irving av
- Mary E h 224 Bellevue av
- Mary E housekeeper 267 Rugby
- Mary E widow Esek h 22 Nashua
- Mary H widow Norman lodginghouse 58 Carpenter
- Mary M dist sec 403 S Main bds 111 Hope
- Michael E salesman 97 Broadway h at Boston Mass
- Mildred R phone opr bds 108 Union av
- Nathan clerk R I Hospital Trust Co h 151 Vinton
- Nathan real estate h 22 Dingley ct
- Nathaniel C machinist h 391 Pine
- Nathaniel T com trav 417 Westminster h at Pawtucket
- Nora L widow Forrest h 236 Butler av
- Patrick laborer h 41 Willard av
- Patrick rubberworker rms 148 Clifford
- Patrick J salesman h 98 Ocean
- Peter J lieut Steamer 14 h 20 Academy av
- Phebe widow Charles H h 15 Division
- Randolph A (R A & W S Greene) h 352 Rugby
- Rebecca K music teacher 509 Westminster rm 57 bds at E Prov
- Roscoe A clerk bds 14 Maple [Barrington
- Russell H clerk R I Hospital Trust Co bds at
- R A & W S jewelry mfrs (Randolph A and William S) 185 Eddy

GREENE R L PAPER CO paper and twine Gardner bldg 50 Fountain—See page 1224
- Samuel J treas Eastern Coal Co h at Pawtuxet Neck
- Sarah bds 19 Phillips
- Sarah widow John F bds 15 Jefferson
- Sarah E widow Louis L bds 118 Wealeyan av
- Sarah F h 38 Cooke
- Sarah W widow Stephen bds 51 Daboll
- Stephen H jeweler rms 5 Claverick
- Susan L knitter bds 224 Bellevue av
- Talbot P clerk 111 State House h at Wickford
- Theresa B clerk bds 224 Bellevue av
- Thomas B bds 49 Roger Williams av
- Thomas E loco eng h 290 Admiral
- Thomas H conductor h 11 Viola
- Thomas J operative h 15½ Messer
- Vera cook 26 Olneyville sq
- Vincent L, B & S h 621 Smith
- Wales janitor h 459 Union av
- Walter jeweler bds 24 Tighlman [Smith
- Walter B pastor United Baptist church h 592
- Walter C paymaster 23 Acorn h 198 Clifford
- Willard H (Charles Miller Co) painter 44 Pond h 337 Pine
- William A foreman Prov News h at E Prov
- William A teamster h 144 Dodge
- William C jeweler h 73 Bishop
- William C mgr 9 Codding h 4 Barnes
- William C student bds 4 Barnes [14
- William C Co The mfg jewelers 101 Sabin rm
- William D painter h 5 Clinton av
- William F hoseman Hose 3 h 129 Lester
- William H h 33 Mawney
- William H salesman h 24 Tanner
- William H weaver h 28 Moy [Edgewood
- William J master mechanic 389 Charles h at
- William R sec Freemason's Hall 127 Dorrance h 36 Providence [av
- William S (R A & W S Greene) h 358 Potter's
- Winifred supervisor 520 Hope bds do

Greene
- W Maxwell rms 22 George
- W H clerk 93 Weybosset [Weybosset

Greene's Coffee House (Florence C Greene) 355

Greenfield Abraham jeweler h 34 Bogman
- Harry pedler h 36 Violet
- Jack jeweler h 237 Willard av
- Nathan jeweler h 57 Black
- Nathan tailor h 31 Hilton
- William grocer 115 Valley h over 113 Valley

Greenhalgh Albert H engraver h 134 Laura
- Chester W, B & S h 104½ Whittier av
- Clement G clerk 92 Weybosset bds 2 Esten
- Edward A rem to New York city
- Elias bookkeeper 527 Broad bds 10 Arch
- Ernest clerk B & S h 687 Potter's av
- Frederick W salesman 356 Canal h at E Prov
- Harold C bookkeeper 356 Canal b at E Prov
- Henry C grocer 425 Wickenden also ship supplies foot S Water h 99 Arnold
- Herbert W rem to Worcester Mass
- Hope clerk 319 W Exchange bds 134 Laura
- James V clerk State Auditor office rm 103 State House bds at Chepachet
- John blacksmith bds 198 Cleveland
- John H janitor h 2 Esten
- John R operative h 41 Chapman
- Margaret M dry goods 461 Plainfield bds 70 Lowell av [ster av
- Mark S clerk 426 Wickenden bds 167 Web-
- Paul A clerk bds 167 Webster av
- Priscilla widow Charles h 167 Webster av
- Richard laborer bds 29 Sussex
- Richard Mrs bds 31 Sussex
- Sarah B widow James h 729 Hartford av
- Squire supt 710 Eddy h 273 Potter's av
- Thomas, B & S bds 2 Boone
- Thomas grocer 527 Broad h 10 Arch
- Thomas machinist died Jan 23 1919
- West laborer h 62 Coggeshall

Greenhouse Albert silversmith h 601 Prairie av

Greenlaw Andrew engineer rms 17 Broad
- Mildred clerk B & S bds 359 Pine
- Ralph M (Waterman & Greenlaw) lawyer 1415 Turk's Head bldg h 43 Adelphi av
- Raymond at B & S rms 359 Pine
- Samuel, B & S rms 227 Broad

Greenleaf Annie cashier bds 326 Willard av
- Charles salesman 243 Westminster
- Earle clerk bds 173 W Clifford
- Everett apprentice rms 30 Cherry
- Grafton (Magneto Parts Co of R I) 101 Fountain h at Auburn
- Granville h 178 W Clifford
- G Harold rem to Buffalo N Y
- Jacob jeweler h 36 Nichols [Providence
- Mary clerk 800 Turk's Head bldg bds 95
- Rose jeweler bds 326 Willard av
- Samuel died
- William A dentist 357 Westminster rm 7 h 143 Bayard [av

Greenlee Grant J tailor 197 Meeting h 2 Clinton

Greenless James rubberworker h 28 School
- John grocer 371 Potter's av h Eden Park
- William A 371 Potter's av h Eden Park

Greenlis James rubberworker bds 58 Aurora
- Joseph rubberworker h 524 Valley

Greenman Ida P steno 1022 Hospital Trust bldg h 37 Lenox av

Greenough, Easton & Cross (W B Greenough, F T Easton, H P Cross, C A Brownell) lawyers 1128–1134 Hospital Trust bldg
- William B (Greenough, Easton & Cross) h 203 Blackstone boul

Greenspan Morris stonesetter h 18 Gay
- Reuben secondhand clothing 94½ Charles h 56 Doyle av
- Sophie Mrs millinery 96 Charles h 56 Doyle av

Greenstein Abraham auto repairer h 182½ Somerset
- Alfred H rem to New York city N Y
- Bernard h 177 Dudley
- Bessie clerk 196 Westminster bds 38 Gay
- Claire E clerk 100 Fountain rm 107 bds 177 Dudley [Dudley
- Evelyn D bookkeeper 105 Fountain bds 177
- Frank porter h 38 Gay
- Harry grocer 250 Willard av h 1 Caswell ct
- Isaac mgr h 165 Dudley
- Jacob clerk bds 507 N Main
- Max porter 196 Westminster h 38 Gay
- Morris L & G Ford Service Station 21 Shawmut h 209 Blackstone
- Nathan B provisions 505 N Main h 507 do

Greenstein
- Pauline clerk 252 Westminster bds 209 Blackstone
- Rose cashier bds 209 Blackstone

Greenstone William J clerk 185 Westminster h 475 Elmwood av

Greenup Agnes widow James h 141 Laurel Hill av
- Alber M widow Henry S h 97 Dover
- Arthur N engineer Engine 14 h 109 Beaufort
- Charles B salesman h 214 Hanover
- Harrison F bds 187 Hanover [over
- John watchman R I State Armory h 187 Han-
- Walter S clerk bds 97 Dover

Greenville William clerk rms 208 Pine

Greenwald Joseph (Elmwood Auto Supply Co) h 1245 Elmwood av
- Maurice (Empire Auto Supply Co) 84 Empire h at Auburn [Pine

Greenway Edward C clerk 343 Westminster h 229
- Elsie teacher piano 1121 Eddy bds do
- Ernest fitter h 213 Pavilion av
- Lydia M steno bds 254 Washington
- Martha L Mrs nurse bds 150 Linwood av
- Oliver silversmith h 1121 Eddy
- Robert A carpenter h 3 Boone

Greenwell Charles farmhand Dexter Asylum b do
- Fred R, B & S h 926 Branch av
- George F machinist bds 49 Salina
- Howard Mrs opr bds 154 Bridgham
- Ida L widow Joseph W h 792 Douglas av
- James baker Dexter Asylum h at E Providence
- John machinist h 49 Salina
- Joseph W died March 28 1919 [Oldham

Greenwood Edwin clerk 317 Weybosset bds 43
- Edwin W rem to England
- Elizabeth widow Henry h 55 Comstock av
- Ellen nurse bds 55 Comstock av
- Emily bds 54 Hunnewell av
- Ernest F h 44 Oldham
- Frank W weaver h 22 Deborah
- Fred inspector rms 89 Plainfield
- Fred G pedler h 93 Laurel Hill av
- Fred J lodginghouse 24 Broad
- Frederick loomfixer h 54 Hunnewell av
- Henry harnessmaker 77 Plain h 34 Parsonage
- Investment Co 37 Weybosset rm 9
- James S section hand h 58 Curtis
- John Smith operative bds 58 Curtis
- John T toolmaker h 50 Riverdale [ham
- Joseph news stand 317 Weybosset h 43 Old-
- Margaret Mrs h 23 Hoppin
- Morris bds 58 Curtis
- Nellie E bds 120 Providence
- Nora comber bds 58 Curtis [av
- Norman (Greenwood's Laundry) h 236 Lowell
- Olive clerk bds 48 Burlington
- Parker, B & S h 78 Fairmount av
- Samuel watchman h 68 Bergen
- Sarah J widow Walter h 82 Appleton
- Thomas, B & S h 35 Ruggles
- Thomas grocer 89 Laurel Hill av h do
- Walter salesman 1890 Westminster bds 82 Appleton
- Walter V taxi driver h 105 Alverson av
- Westwell steno bds 55 Comstock av
- Wilbourt E physician U S N h 55 Comstock av
- William mason rms 53 Bassett
- William H patternmaker h 870 Eddy
- William W laborer bds 22 Deborah

Greenwood's Laundry 232 Lowell av

Greer Campbell filemaker h 32 Armington av
- Catherine E steno bds 32 Armington av
- George E receiving clerk 73 Dyer b at Pawtuxet
- John laborer h 31 Warner lane
- John I helper h 1104 Chalkstone av
- Margaret S hairdresser 120 Union rm 404 bds 32 Armington av
- Samuel C foreman B & S h at Warwick

Greeting Card Shop The 205 Union

Gref William H 100 Richmond h 8 Mawney

Gregalawits Joseph wiremaker h rear 90 Randall

Gregerman Abraham pedler bds 75 Lippitt
- Eva clerk bds 75 Lippitt
- Joseph clerk bds 75 Lippitt
- Louis pedler h 75 Lippitt
- Sam tailor h 31 Olney
- Samuel confectioner bds 75 Lippitt [over

Gregg Royal J auditor 118 Richmond h 31 Han-

Greggerson Alexander F jeweler b 64 Melissa
- Anna B Mrs h 64 Melissa

Gregnor Robert beamer h 302 Grove

Grego Luigi rem to Italy

Gregoire Julia widow Francis h 110 Delaine
" Peter J machinist h 52 Lynch
" Stephen cloth inspector bds 110 Delaine
Gregore Samuel junk h 32 Kane
Gregorio Vincenzo weaver h 22 Sterling av
Gregory Abraham clerk 49 Westminster h at Edgewood [E Greenwich
" Andrew Y salesman 17 Exchange pl bds at
" Edward machinist h 841 Elmwood av [Ann
" E Helena teacher Classical High school bds 29
" Frank E colorer h 22 Mowry
" Frederick G weaver h 935 Douglas av
" George B painter 1859 Westminster h 19 Lavaughn
" Gladys steno bds 33 W Clifford [h 42 Carter
" Harry (Gregory's Bookstore Inc) 116 Union
" Howard B clerk 401 Union Sta bds 264 Dudley
" James salesman 319 W Exchange h at Pawt
" John H weaver h 23 Winchester
" John H jr cloth insp h 26 Winchester
" John I jeweler bds 10 Washburn
" Joseph rem to Arlington
" Kalci K student rms 167 Angell
" Martha L widow John h 29 Ann
" Mildred clerk 21 Stevens bds 40 Vincent av
" Oreste sub foreman B & S h at Pawtucket
" Ralph (Goodwin & Gregory) 45 Richmond h 70 Ogden
" Theodore barber 48 Richmond rms 849 Weybosset [Point
" Thomas C salesman 50 Fountain h at River
" Thomas E electro plater h 32 Henrietta
" Virgil rem to Portugal
" William F real estate h 33 W Clifford
" William H cloth inspector h 113 Stansbury
" William J operative bds 23 Winchester
Gregory's Bookstore Inc 116 Union
Gregson Ernest W chauffeur h 117 Sabin
" John rem to Greenville
" John jr rem to Greenville
" William rem to Greenville
" William H inspector h 213 Burnside
Gregus Antone 6lecutter h 81 Putnam
Greig Ada A bds 219 Lowell av
" Alexander H laborer h 373 Charles
" Ronald jeweler bds 373 Charles
Grella Angelo jeweler bds rear 32 Swiss
" Antonio laborer h 184 Almy
" Antonio laborer bds rear 32 Swiss
" Giloremo laborer bds rear 32 Swiss
" Giovanne laborer bds rear 32 Swiss
" Luigi laborer h rear 32 Swiss
" Pasquale chauffeur bds 630 Union av
" Venansio concreter bds 630 Union av
Grenier Alphonse driver h 13 Constitution
" Anthony painter h 125 Plainfield
" Arthur carpenter h 4 Academy av
" Bertha A shipping clerk bds 57 Codding
" Emery J jeweler h 83 Elm
" Ephraim A draftsman h 25 Lynch
" Eva B clerk bds 30 Eden
" Frank painter h 65 Barton
" Frank steamfitter bds 765 Cranston
" Frank J draftsman 1009 Hospital Trust bldg h at Riverside
" Henry jeweler rms 125 N Main
" Ida E bookkeeper 38 Westminster bds 82 Camp
" Jean B painter rms 399 Weybosset
" Joseph N machinist h 554 Manton av
" Leo C machinist bds 57 Codding
" Leon laborer h 1633 Westminster
" Mary h 1633 Westminster
" Melvina G widow Henry h 80 Eden
" Narcisse bds 1633 Westminster
" Narcisse jr roofer h 1694 Westminster
" Nellie D Mrs h 57 Codding
" Veronica D, B & S bds 30 Eden
Grenon Augustin machinist h 24 Buffalo court
" Floris steno bds 24 Buffalo court
" Hector baker bds 24 Buffalo court
" Marcus A molder h 85 Progress av
Grevrds Dominick laborerh r 55 Chaffee
Grevy Marie Mme died April 7 1919
Grew Agnes cook StElisabeth's Home b do
" Mary cook St Elizabeth's Home bds do
" Teresa waitress StElisabeth's Home
Grewcock Frederick C machinist bds 220 Cass
" see GROCOCK
Grey Herbert clerk 209 Westminster
" Mildred nurse R I Hospital bds do
" see GRAY
Gribben Francis S, Am Screw Co bds 29 Bates
Gribbin Edward F opr h 52 Bates

Grieco Clothilde widow Luigi h 5 Social
" Concetta widow bds 686 Charles
" Domenico laborer h 57 Ledge
" Domenico laborer h 69 Hawkins
" Domenico laborer bds 326 Hawkins
" Domenico laborer bds 3 Malvern
" Giorgio laborer h 36 Windmill
" Giovanni laborer h 69 Hawkins
" Joseph laborer bds 69 Hawkins
" Luigi laborer h 34 Windmill
" Luigi laborer bds 574 Charles
" Rosindo operative h 686 Charles
" Serafino laborer h 36 Windmill
Grierson Agnes Mrs h 29 School
Griess Arthur J furrier 36 Broad h 20 Peach av
" Fur Co furriers 36 and 40 Broad
" Rudolph mgr Griess Fur Co 36 Broad h at Arlington
Grieve Archibald A engineer h 208 Charles
" Elisa J clerk h 119 Alverson av
" Emily L Mrs h 258 Charles
" George R foreman 176 Kinsley av h at Pawt
" Isabella h 119 Alverson av
" Margaret widow James M b rear 270 Charles
" Robert lawyer 637 Grosvenor bldg h 109 Princeton av
" see GREAVES
Grieves John F toolmaker h 605 Harris av
Griever Melvina M industrial chemist bds 605 Harris av
Griffin Agnes domestic bds 28 Everett av
" Albert E dyer bds 4 Monroe
" Albert L laborer bds 631 Public
" Alice A bds 384 Pine
" Alice L h 74 Dexter
" Alice M sewer bds 12 Dorchester av
" Alice M widow h 44 Atlantic av
" Amanda T widow Thomas J h 384 Pine
" Bessie M h 74 Dexter
" Catharine T widow Daniel F h 5 Thayer
" Charles A collector 270 Weybosset bds 84 Burnett
" Charles B teamster h 225 N Main
" Charles H salesman 775 Eddy h 7 Lillian av
" Charles R bds 2 McVernon
" Charles R compositor Journal bds 204 Power
" Clarence A (Geo M Griffin & Co) h 25 Hudson
" Clifford H police surgeon also physician 101 Broad h do
" C Hope steno bds 686 Potter's av
" Daniel woolsorter bds 54 Belmont av
" Dennis J laborer h 13 Madison
" Dulcia clerk 520 Grosvenor bldg bds 686 Potter's av
" Edward agent rms 327 Broad
" Ephraim J hostler h 4 Monroe
" Ethel steno 55 Eddy bds 204 Power
" Francis card stripper h 29 Bates
" Frank L porter 131 Dorrance h 30 Calhoun av
" Frederick dyer rms 4 Greene
" George A asst engineer Prov Water Supply Board 661 Westminster rm 16 b at E Prov
" George A draftsman 275 W Exchange rms 93 Chester av
" George M & Co (C A & I S Griffin) commission merchants 183 Canal
" George T messenger Union Trust Co h 769 Broad
" Gladys M saleswoman bds 4 Munroe
" Harold F assembler bds 121 Moore
" Hattie E bookkeeper 355 Harris av bds 1489 Westminster
" Henry L steamfitter h 302 Ohio av
" Ira S (Geo M Griffin & Co) h 80 Dexter
" James h 204 Power
" James liquors 784 Eddy h 87 Burnside
" James F carrier P O h 28 Landor
" James R salesman rms 281 Washington
" John A driver h 42 Burnside
" John E brakeman h 806 Branch av
" John J salesman 528 Grosvenor bldg h 686 Potter's av
" Joseph F laborer h 25 Day
" Josephine F bds 146 Stanwood [Grand
" J Henry A lawyer 430 Howard bldg h 35
" Leroy chauffeur bds 41 A
" L Mabel teacher b 144 Massachusetts av
" Margaret widow Simon bds 80 Livingston
" Marion V piano teacher bds 686 Potter's av
" Marjorie steno 1404 Turk's Head bldg bds 136 Broadway
" Mary died Nov 15 1919
" Mary A h 74 Dexter
" Mary E Mrs h 144 Massachusetts av
" Matthew h 42 Noyes av

Griffin
" May Mrs steno bds 101 Nashua [Moore
" Michael watchman Amer Railway Ex h 121
" Minnetta widow h 23 A
" Patrick laborer bds 157 Wickenden
" Patrick laborer bds 457 Benefit
" Rudolph E teacher R I School of Design h 2 Mt Vernon
" Sarah bds 140 Stanwood
" Thomas janitor Potter's-av school 686 Potter's av [282 Globe
" Thomas J horseshoer Allen's av cor Public h
" Walter B sec and treas National Aero Photographic Survey Co 44 Washington bds 12 George [h at Arlington
" William G inspector 1014 Turk's Head bldg
" William H h 274 Washington
" William H plumber surveyor 258 Eddy h 882 Pine
" William H porter 321 Westminster h 72 John
Griffing Nellie b 290 Pine
Griffith Archibald J machinist h 871 Hope
" Edward N compositor Tribune h at Pawt
" Flora E widow Thomas E died Mar 21 1919
" Frances widow John bds 49 Winter
" George W carpenter bds 19 Alma
" Harold finisher 270 Weybosset h 144 Stewart
" Herbert printer bds 131 Orms-
" Herman rem to Cincinnati O
" Nathan H salesman h 53 Steart
" Olive B at Home for Aged Women [tin
" Ralph L clerk 10 Abbott Park pl h 233 Galla-
" Rufus K colorer 10 Abbott Park pl h 314 Vermont avenue [Vermont av
" Rufus L pres R L Griffith & Son Co bds 314
" R L & Son Co jewelry mfrs 10 Abbott Park pl
" Sarah L Mrs bds 436 Benefit
" Walter teamster rms 155 Chestnut
" Walter A treas R L Griffith & Son Co h at Edgewood
" Walter V rms 12 George
Griffiths Harold polisher h 144 Stewart
" John M foreman h 152 Point
" Thomas carder h 269 Friendship
" William rem to Danbury Conn
Griffoul Henry M molder h 1109 Elmwood av
" Jean molder h 44 Frankfort
Grifelcirch Michele filecutter h r 15 N Davis
Griggs Arthur supt 89 Weybosset rms 327 Wash
" Donald O asst examiner 17 Custom House bds 527 Elmwood av
" Frederick C asst foreman h 666 Potter's av
" Ira laborer h 9 Lemon
" Oren clerk rms 8 Lemon [wood av
" Theron N salesman 182 S Water h 527 Elm-
Grignon Cordelia M Mrs h 1774 Westminster
" see GRENON
Grignor Gilbert jeweler h 129 Wilson
Grigsby Mildred (McQuaide & Grigsby) restaurant 256 Benefit rms 7 Church
Grilley Ida G Mrs bds 6 Dawson
Grilli Emanuel jeweler h 193 Point
" Ernest tailor h 126 Arthur av
" Francesco operator h 111 Ledge
" Giuseppi jeweler h 87 Penn
" Jennie widow h 18 Weeden
" Vincenzo, B & S bds 126 Arthur av
Grim Benjamin W lawyer 338 Hospital Trust bldg h 27 Cole av
" see GRIMM
Grima Gaetana operative h 531 Eddy
Grimes Anna T h 8 Rhode Island av
" Arthur chauffeur h 81 Davis
" Bertha M teacher Lexington-av Grammar school bds at Pawtuxet
" Clark baker Butler Hospital bds do
" Ellen E widow Edward J h 82 Burnett
" Frank J collector 110 N Main h 167 Doyle av
" James P laborer h 12 Bryant
" James P jr clerk bds 12 Bryant
" John F asst foreman Fox Point whf h 143 Tockwotton
" Joseph W lawyer 726 Industural Trust bldg bds 100 Charles Field [Pawt
" Loretta bookkeeper 157 W Exchange h at
" Margaret widow John bds 62 Elm
" Margaret T widow Frank A h 167 Doyle av
" Mary A maid 129 Westminster bds do
" Mary C teacher Peace-st school bds at Pawtuxet
" Peter J laborer bds 12 Bryant
" Rose C clerk 129 State House b 167 Doyle av
" Thomas & Bros Inc 191 S Main
" Thomas F carpenter h 526 Plainfield

Grimes
" William J jeweler 94 Elm h do
" Winifred J Miss h 777 Atwells av
" see GRYMES [h 26 Joslin
Grimley Catharine T M phone operator 15 Bough
" Edward laborer h 59 Willard av
" Edward G, U S A bds 59 Willard av
" Elizabeth housekeeper 26 Joisin
" Fred P operative bds 982 Manton av
" George F bds 982 Manton av
" George F, B & S bds 14 Linton
" Hannah G widow Henry bds 12 Peach av
" Howard clerk h 12 Miner
" Isabelle bleachery bds 26 Joslin
" John C paper ruler h 158 Howell
" John F laborer h 59 Willard av
" Leo laborer bds 59 Willard av
" Luella F bds 982 Manton av
" Mabel H bds 982 Manton av
" Maisie A steno bds 14 Linton
" Mary C widow John T bds 11 Rosedale
" Mary E widow John H h 784 Branch av
" Patrick H spinner h 982 Manton av
" Sarah E bds 982 Manton av
Grimm Beatrice winder bds 63 Cumerford
" Caroline widow Herman died May 7 1919
" Charles A helper h 61 Ralph
" Clemence operative h 63 Cumerford
" Frank Conrad helper bds 61 Ralph
" Gertrude steno 144 Pine bds 63 Cumerford
" see GUM
Grimshaw James laborer h 44 Andem
" William checker h 314 Friendship
" William lineman police station 1 h 444 Public
" William E provision dealer h 21 Lorimer av
Grimwood Arthur L C electrician bds 56 Niantic av
" Daniel C jeweler h 42 Davoll
" Earl F inspector h 67 Calla
" Henry A pres and treas 1163 Westminster h 15 Hammond [mond
" Henry A jr sec 1163 Westminster h 15 Ham-
" H A Co lumber 1159 to 1171 Westminster
Grinchell Stanley rubberworker h 48 Keesuth
Grindle Prudence E nurse 1 Wesleyan av bds do
Grindley Catherine widow John h 117 Lester
Grindrod Cyril machinist h 1060 Eddy
Grinell Florence M bookkeeper 68 Eddy bds 60 W Friendship
" Stephen polisher h 141 Bath
Grinick John, B & S h 89 Julian
Grinnell Albert clerk 70 Sabin
" Albert B salesman h 9 Villa av
" Carroll H clerk B & S h 894½ Chalkstone av
" Charles E carpenter h 631 Public
GRINNELL COMPANY Inc steam supplies and engineers 260 W Exchange—See page 1239
" Eben watchman Public Library h 631 Public
" Edson E estimator h 190 Washington av
" Elizabeth bookkeeper rms 245 Friendship
" Elizabeth S widow Henry S h 269 Thayer
" Erna J h 42 Claverick
" Hannah widow Edwin B h 776 Elmwood av
" John machinist bds 970 Eddy
" John H foreman rms 283 Broad [ney
" Joseph D (Joseph D Grinnell & Co) h 22 Whit-
" Joseph D & Co painters 22½ Whitney
" Mary h 61 Keene
" Roy E conductor h 228 Ocean
" Russell vice pres and gen mgr Grinnell Company Inc h 104 Benevolent [erick
" William T asst Ladd Observatory h 42 Clav-
Grino Nicola laborer h 148 Spruce
Grinrod John W electrician h 112 Jonathan
Grinsell Celina widow John bds 364 Weybosset
" George chiropractor 511 Westminster rm 607 bds 364 Weybosset
" Wilfred h 364 Weybosset
Grinslade Annie E widow Edward h 10 Grotto av
" Kenneth C pres and treas 214 Broad h 10 Grotto av
Grisby Alfred laborer rms 419 Washington
Grisko Antony molder h 79 Kimball
" Peter G, B & S h 33 Raymond
Grist Albert E elevatorman 380 Westminster h 224 Roosevelt
" Benjamin J packer bds 224 Roosevelt
" Wilfred N clerk Atlantic Mills h 502 Hartford av
" William A electrician 112 Union h at Johnston
Griswold Agnes bds 196 Blackstone boul
" Albert A (Prov State & Gravel Roofing Co) 138 Roosevelt h 164 Webster av

Griswold
- Alfred E carrier P O bds at E Providence
- Alfred L engineer h 90 Trask
- Benjamin S, B & S h 31 Sussex
- Clarence F salesman N E L Co, Turk's Head bldg bds 25 Violet
- Edwin J patternmaker h 25 Violet
- Florence E teacher State Normal School bds 313 Hope
- George rem to Framingham Mass
- Gladys bds 196 Blackstone boul
- Grace T loan dept asst Brown University Library bds 196 Blackstone boul
- Harry Clinton prop Narragansett Hotel h at Nayatt
- Leon I salesman 57 Washington
- Linnie R bds 490 Pine
- Sarah E widow George S h 240 Broad
- William H gen agt Mut Benefit Life Ins Co of Newark N J 1006-1007 Turk's Head bldg h 196 Blackstone boul [ham

Gritman William T elevatortender h 75 Bridg-
Grober Anna widow Philip nurse bds 70 Lippitt
- Jeanette C steno 184 Kinsley av bds 70 Lippitt

Gross Lucie widow George h 51 Warren
- see GROSS and GROSSS

Grocers Baking Co 951 N Main
Grocock Ernest G bookkeeper 260 W Exchange bds 145 Atlantic av
- Walter E clerk bds 145 Atlantic av
- William painter h 145 Atlantic av
- see GREWCOCK

Grode Isabelle Mrs h 211 Pond
Grodzielewski Wadislaw laborer h 106 Julian
Groff John E druggist R I Hospital bds do
Grogan Amelia dressmaker 139 Reservoir av h do
- Catherine boardinghouse 98 Camp
- Elizabeth dressmaker bds 139 Reservoir av
- Elizabeth widow Michael bds 139 Reservoir av
- John painter bds 139 Reservoir av
- Josephine rem to Pawtucket
- Patrick laborer h 42 Pekin

Gromelski Bolcslaw weaver h 9 Putnam
- Bolcslaw weaver h rear 32 Atwood

Gronemann Earl R Rev pastor Church of the Latter Day Saints rms 176 Courtland
Gronfein Harry M (Morse Tobacco Co) 53 Eddy h 124 Sumter

Gronhagen Annie widow b r 113 Robinson
- Christian dressertender h 39 Walling
- Frederick truckdriver bds 39 Walling

Gronneberg Edward foreman h 86 Potter's av
- Tryover toolmaker h 52 Lisbon

Groom Elmer helper rms 45 Manton av
- John laborer rms 45 Manton av

Gros Henry clerk B & S bds 163 Wood
Gross Adelaide C widow Charles h 58 Marion av
- Alfred bds 181 Pettey's av
- Carl weaver h 59 Benedict
- Carl R physician 61 Olney h 49 do
- Charles operative h 9 Amherst
- Charles V music publisher Commercial Exchange 44 Washington h at Cranston
- Emil shoerepairer 1013 Eddy h 267 Prairie av
- E Tudor clerk Union Trust bldg h 118 University av
- George foreman 1200 Eddy h at Auburn
- George L (G L & H J Gross) h 103 Lloyd av
- Gertrude A nurse Butler Hospital bds do

GROSS G L & H J (George L, Harold J) ins agts and real estate agts 170 Westminster and 314 Ind Trust bldg—See back cover and page 1247
- Harold J (G L & H J Gross) h 43 Orchard av
- Henry bds 181 Petteys av
- Henry G draftsman bds 58 Marion av
- Herbert com trav bds 139 Plain
- Howard L machinist h 60 Roanoke
- James E watchman h 555 Huntington av
- Jennie Mrs h 12 Pacific av
- John A machinist bds 36 Sprague
- John H farmer h 734 Hartford av
- J Lewis overseer h 60 Roanoke
- Louis junk h 278 Willard av
- Mary W widow Isaac T bds 165 Killingly
- Raymond h 181 Petteys av
- Rose jeweler bds 278 Willard av
- Trumond messenger 380 Westminster
- William shoe repairer 92 Willard h h do
- William H janitor h 49 Olney
- William H jr bds 49 Olney
- Zealide F widow John H h 22 Penelope pl
- see GROCS

Grosse Emil J rem to Boston Mass
- George J bds 155 Hanover
- George R carpenter h 155 Hanover

Grossi Antonio driver h 125 Tell
- Antonio salesman h 143 Knight
- Francesco bottler h 125 Gesler
- Giuseppi laborer h 140 Almy
- Giuseppi laborer h 71 Penn
- Luigi laborer h 111 Federal
- Salvatore laborer bds 125 Tell

Grossman Annie widow Harry died 1919 [dard
- Benjamin H clerk 52 Arcade bldg bds 63 God-
- Benjamin W furniture 5 Broad h 48 Pratt
- Charles pub accountant 723 Grosvenor bldg h 13 Benevolent [81 Staniford
- Edward pastor So Prov Hebrew Cong church
- Geo M mgr 262 Westminster h 51 Carrington av
- Isedor fruit 873 Westminster h 155 Lippett
- Jacob shoemaker h 32 Goddard
- Jacob D, Narragansett Wholesale Grocery Co 105 Dyer h 714 Elmwood av [av
- Leo watchmaker 39 Dorrance h 182 Reynolds
- Louis carpenter h 80 Gay
- Louis laborer h 94 Chalkstone av
- *Morris* whol milliner 63 Washington rm 11 bds 72 Carrington av
- Oreal steno 361 Canal bds at Pawtucket
- Sarah E widow Max h 72 Carrington av
- Samuel ashman h 9 Camden av
- Samuel clerk Am Railway Ex b 63 Goddard
- William shoemaker h 194 Willard av

Grosvenor bldg office 108 Grosvenor bldg
- —Dale Co cotton goods mfrs 105 Grosvenor bldg
- James W expressman 1914 Westminster h 96 Pocasset av
- Rose D P widow William h 51 Prospect
- Theodore clerk bds 51 Prospect
- William pres 105 Grosvenor bldg h 51 Prospect

Grottoff Frank L cigarmaker rms 145 Cranston
Grourke Patrick, U S meat insp 409 Federal bldg h at Pawtucket
Grout Bertha E widow Walter S h 64 Oakland av
- Carrie M h 201 Potter's av
- Gladys B clerk bds 151 Reynolds av
- Henry C clerk 407 Union sta b 151 Reynolds av [Potter's av
- M Jennie bookkeeper 57 Eddy rm 706 bds 201
- Robert W clerk Manville Co Chamber of Commerce bldg bds 65 Franklin
- S Gertrude widow Edwin h 151 Reynolds av
- Walter S died Feb 23 1919
- William H diesinker h 72 Daboll

Grouton Adolph M electrician 484 Broadway h do
Grove Benjamin polisher h 170 Hamilton
- Benjamin J toolmaker h 15 Early
- Herbert polisher h 186 Thurbers av
- I Leonard salesman Hope Mill Supply Co h at Central Falls
- May clerk 36 Garnet bds 178 Gallup
- May S clerk bds 186 Thurbers av
- Mildred A fur inspector bds 186 Thurbers av

Grover Arthur G laborer h 302 Grove
- Frank C carpenter bds 609 Harris av

GROVER F B monuments 105 Elmwood av h do
—See back of book and page 1207
- George H h 677 Harris av
- George H clerk 1890 Westminster
- John W jeweler h 20 Halsey
- Marion A bookkeeper bds 658 Public
- Perley V salesman 13 Dyer h 658 Public
- Samuel K h 84 Glenham
- William B buttonmaker rms 412 Broad
- William G laborer rms 199 Pine

Groves Eveaine J painter h 189 Virginia av
- Frederick S clerk bds 457 Plainfield
- James F metal worker bds 63 Vernon
- Joseph A machinist bds 63 Vernon
- Margaret F widow Philip A h 141 Oak
- Mary A spooler bds 141 Oak
- Mary E widow Samuel E h 457 Plainfield
- May S bookkeeper bds 63 Vernon
- Philip A jeweler h 138 Oak
- Rose A widow Peter J h 63 Vernon
- Willis F foreman 18 Link h 535 Cranston

Grow George Tire Co 71-73 Empire
Growdine Paul machinist h 59 Appleton
Grownd Katheryn F clerk 1920 Westminster bds 174 Chapin av
Gruber Louis weaver bds 61 Manton av
Grubstein Sophia seamstress 252 Westminster bds 220 Blackstone
Grudzinski John jeweler bds 84 Bates
- Joseph V rem to Charleston W Va
- Michael mason h 84 Bates

Gruenewald Adolph pres 181 Eddy h 10 Creighton
- Shatkin & Stringer inc mfg jewelers 181 Eddy

Gruetzner M C Louise h 78 Miller av
Grundy Alfred B conductor h 25 Rye
- Fred sub foreman B & S h 1277 Chalkstone av
- Thomas designer h 76 Daboll

Gruner Johanna C clerk bds 69 Ruggles
- Rudolph, B & S h 69 Ruggles

Grunspan Reuben tailor 94½ Charles [Pawt
Grunwell George shoe repairer 32 College h at
Gryges Edward mattress maker h 52 Hawes
Grygiel Henry watchmnaAtlantic Mills h 26 Lena
Grygielewics Antony laborer h 12 Printery
Grymes Henry E painter h rear 14 Dwight
- see GAIMES

Gryston William helper h 180 Ford
Grysienia Stanislaw operative h 113 Bowdoin
Graanker Albert weaver h 47 Capron
Graankowski Stanislaws tailor h 525 Cranston
Grschien Thomas physician 176Academy av rms do
Grselak Josephine widow Joseph h 11 Chaffee
Grsybowski Valentyne, B & S h 286 Charles
Gseller Annie widow h 67 Julian [do
Guadagni Ellen V Mrs bookkeeper 653 Admiral h
- Paolo confectionery mgr 653 Admiral h do
- Virgilio S candymaker bds 653 Admiral

Guadagniele Carlo grocer 57 Gesler h do
Guadagno Alfred laborer h 72 Yorkshire
- Joseph confectioner 371 Atwells av h 403 do
- Pasquale weaver h 50 Chaucer
- Tomaso D clerk bds 50 Chaucer

Guadieri Nicola laborer h 47 Marietta
Guadiri Giorigo laborer bds 633½ Charles
Guallautuono Beneditto laborer h rear 18 Gesler
Gualtini Giovanni weaver h 55 Unit
Guanieri Marcellino laborer h 376 Atwells av
Guarantee Button Co (O Ward and M F Goring) button mfrs 77 Cromwell
- Clothing Co (M Rosen, S Rosen, M Blistein, M A Serge) 254 North Main
- Plumbing Co (Frank Scollard) 219 Plain
- Trust Co of N Y investment securities 623 Hospital Trust bdg

Guarini Gaetano teacher h 31 Newton
- Giuseppi laborer h 10 Dale

Guarriello Frank restaurant 76 Atwells av rms 226 Dean [h 89 America
Guarriero Edouardi watchmaker 300½ Atwells av
Guatieri Antonio molder bds 111 Yorkshire
- Claria drug clerk bds 111 Yorkshire
- Raffaelo laborer h 111 Yorkshire
- Rosina nurse bds 111 Yorkshire

Guatiri Guiseppi laborer h 643 Charles
Guay David rem to Pawtucket
- Edward J jeweler bds 86 Diamond
- Mary widow Joseph h 86 Diamond
- Thomas J motorman h 192 Manton av

Guccione Joseph pedler h 748 Atwells av
Guckian Thomas h 64 Pond
Guckin Patrick pipe fitter h 15 Hylestead
Gudas Anthony laborer bds 6 Printery
Gude O J Co, N Y The out door advertising 511 Westminster rm 410
Gudelevitch Anthony laborer h 314 Lowell av
- Nellie G steno 107 Stewart bds 314 Lowell av

Gudonis Frank laborer h 187 Oak
Guenet Alfred (Guenet & Hynes) h at N Prov
- Joseph E watchmaker h 78 Somerset
- & Hynes (Alfred Guenet, Ervin T Hynes) electrical contractors 134 Richmond

Guenette Edward G coremaker h 19 Hannah
- Louisa A dressmaker h 19 Hannah

Guenther Clementina h 122 Lexington av
- Helen E steno 515 Hospital Trust bldg bds 9 Avery
- Louis C mgr C G Brunnckow & Co cornice works 223 to 231 Globe h 100 Beacon av
- Martha A bookkeeper 98 Fountain bds 100 Beacon av [Avery
- Rudolf C painter 76 Dorrance rm 501 h 9

Guercia Achille salesman h 29 Africa
- Albert jewelry worker h 11 Solar
- Virgilio barber 29 Broadway h 11 Solar

Guerin Alexander rms 314 Washington
- Deliska spooler bds 1246 Elmwood av
- Edith clerk B & S rms 314 Washington
- Theophile vice pres of Commission of Inland Fisheries h at Woonsocket

Guerini Angelo clerk bds 221 Atwells av
- Emilia clerk bds 221 Atwells av
- Michele painter h 13 Swiss
- Silvestri, B & S h 221 Atwells av

Guerino Antonio laborer h 64 Hassan
- Domenico laborer h 10 Africa

Guerino
- Gaetano tailor 53 Eddy h 31 Newton
- Leone tailor h 9 Tower

Guernsey Henry H Rev pastor of Free Evangelical Cong church h 34 Cushing
Guerra Andonetta widow Vergilio h 250 Federal
- Pasquale laborer h 110 Federal

Guerreiro Edoardo watchmaker and jeweler 302 Atwells av h 89 America
- Francesco laborer h 139 Salina
- Manuel laborer h 20 Schofield
- Manuel variety 96 Ives h 20 Schofield

Guertin Albert (Joseph Guertin & Son) bds 6 Cortes
- Albert jeweler bds 74 Ellery
- Ambrose helper h 74 Ellery
- Armand clerk 90 Westminster bds at Arctic
- Arthur laborer h 103 Ashburton
- Cora O bookkeeper bds 74 Ellery
- Eros h 390 Manton av
- Eugene operative h 17 Steuben
- George G, Screw Co h 50 Appleton
- Ida A clerk 275 Westminster bds at Pawt
- Joseph (Joseph Guertin & Son) h 6 Cortes
- Joseph laborer h 42 Chaffee
- Joseph E operative h 23 Camden av
- Joseph & Son (Albert) grocers 659 Manton av
- Joseph jr coremaker h r 1 Almira av
- Josephine widow Eugene bds 29 Tuxedo av
- Louis driver h 29 Tuxedo av
- Louis E teamster bds 703 Ashburton
- Misael J salesman 180 Westminster b 74 Ellery
- Peter J chauffeur 37 Canal h 34 Bowdoin
- Phileas file cutter h 3 Elmdale av
- Vital Pierre chauffeur 37 Canal h 34 Bowdoin
- William weaver h 770 Branch av

Guest Frank wireworker bds 196 Pond
- William J sec and bus agt 285 Weybosset rms 106 Franklin

Guff Thomas L carpenter bds 12 Wickenden
Guglielmi Carmine shoemaker h 125 Federal
- Celestrino laborer h 130 Federal

Guglielmino Paoli rem to Italy
- Paul barber 61 Union h 125 Arthur av
- Salvatore h 623 Plainfield

Guglielmo Angelo rubberworker bds 209 Cedar
- Giovanne laborer h 56 Courtland
- Giuseppe & Sons (Nicholas G, Louis and Ralph) ladies' tailors 1323 Westminster
- Louis (G Guglielmo & Sons) h 1323 Westminster
- Margherita yarn inspector b 34 What Cheer av
- Nicholas G (C Guglielmo & Sons) h 1320 Westminster
- Raffaelo sheomaker 591 Douglas av b 14 Veasie
- Ralph (G Guglielmo & Sons) bds 1323 Westminster

Guglielmotti Antonio dyer h 6 Gillen
- Maria widow bds 25 Republican

Gugliemetti Antonio musician h r 53 Atwells av
- Giovanni musician h r 28 Eutaw
- Luigi bartender bds 76 Atwells av
- Luigi rem to Brockton Mass
- Matteo musician h 76 Atwells av

Gugliucci John W Mrs h 28 Brayton av
Guibault Albert boilermaker h 150 Courtland
- Alphonse weaver h 58 Oak
- James loomfixer h 285 Carpenter

Guida Anna tailoress bds 79 Sutton
- Cocetta widow Giustini h 79 Sutton
- Donato weaver h 61 Ashton
- John fieldworker bds 83 Tell
- Luigi bds 61 Ashton
- Luigi barber 229 Smith bds 79 Sutton
- Michele laborer h 71 Tell
- Theresa dressmaker 275 Westminster b 71 Tell
- Vincent barber bds 71 Tell

Guidice Del carpenter h 24 Calhoun av
Guidino Peter laborer h 109 Globe
Guiglielmotti Maria widow bds 29 Republican
Guilbault Albert machinist h 49 Huntington av
- Edward W driver bds 71 Pleasant
- Homer J weaver h 103 Alverson av
- Margaret L Mrs housekeeper 71 Pleasant
- Olive A operative bds 71 Pleasant
- Peter machinist h 1716 Westminster
- Valerio pipefitter bds 207½ Huntington av
- Zepherin carpenter h 207½ Huntington av

Guild Ada B widow Walter bds 104 Sheldon
- A E salesman bds 770 Westminster
- Charles F variety 890 Cranston h 27 Almy
- Clarence H treas h 20 Pitman
- Earl B clerk bds 95 Gallup
- Ella J widow Emmons bds 602 Broad

Guild
- Frederick T sec of faculty and registrar B U h 9 Oriole av
- Georgiana genealogist h 34 Pratt
- Harold StJohn designer b 114 Overhill rd
- Janet B Mrs h 55 Olive
- Olive Lincoln bds 34 Pratt
- R Lawrence graham flour 142 Prospect h do
- William W driver h 997 Eddy [Angell

Guildford Charles F electrical engineer bds 181
Guilduff Catherine A clerk bds 37 Governor
- Martin fireman h 36 Governor
- Richard J tel opr bds 36 Governor
- see also KILDUFF

Guile Carrie A Mrs bds 181 Eastwood av
- William H meatcutter 1411 Broad h 77 Waverly

Guiles Frederick D compositor 45 Richmond bds rear 12 Mallett
Guilford Charles T Mrs h 121 Waterman
- M Elisabeth widow Arthur W h 49 Elton

Guilfoyle Harry A h 100 Gallatin
Guillemette Joseph D engineer 740 Grosvenor bldg bds at Pawtucket
- William H tailor 289 Broad h 283 do

Guillet Amedee rem to Pawtucket
- Rosalie widow Isaac h 79 Beacon av

Guillette Edward A, B & S h 14 Mansfield
- Frederick L jeweler bds 10 Noyes av
- Henry J truckman bds 10 Noyes av
- Treffe J watchman h 10 Noyes av

Guillmette Doralla plumber bds 616 Atwells av
Guilmette Elizabeth rms 269 S Main
- Octave elevatorman h 579 Cranston
- Veleda bookkeeper bds 579 Cranston

Guilord Louise clerk 291 Westminster b 1275 do
Guimaraes Francesco auto repairer l Governor h 122 Brook
Guinado Marie teacher rms 328 Pine
Guinan Denis P laborer h 62 Bancroft
Guindon Anthony F machinist 301 Friendship h at Centerville
- William D rem to Washington

Guinivan John H helper rms 164 Chestnut
Guinness George G (U S N) bds 29 Sexton
- Hunter W chauffeur 376 Weybosset bds 29 Sexton [ton
- William H barber 3 Grosvenor bldg h 29 Sex-

Guinti Anthony barber 326 S Main h 91 Ring
- Ettra J, B & S h 265 Dean
- Gaetano laborer h 48 America
- Massemino widow Luigi b rear 126 Arthur av

Guiragos Alexander rem to Paterson N J
- Jacob weaver h 52 Fairmount av
- John rem to New York city [do

Guisti Alfredo salesman 332 Atwells av bds 332½
- Amelia E clerk 181 Charles bds 175 do
- Angelo widow h 52 Tappan
- Giovanni baker h rear 278 Atwells av
- Louise J clerk 181 Charles bds 175 do

Guittand Alfred J advisory director 440 Grosvenor bldg h 196 Saratoga [glen av
Guldbrandsen Adolph silversmith h 79 Ruther-
- Herbert A rem to Worcester Mass
- Walter T conductor h 79 Ruthergien av

Guletsos George restaurant 16 Chestnut h 22 Federal

GULF REFINING CO petroleum products Barrington Parkway East Providence—See page 1308

Gulfo Nicholas rem to Italy
Gullion Ernest D carpenter b 92 Huntington av
- Frank musician h 92 Huntington av
- John F coppersmith bds 92 Huntington av
- John F L coppersmith h 92 Huntington av

Gullivan John tinsmith h r 128 Pettis
Gulliver Herbert J sub foreman B & S h 70 Dora
- Isabel I Mrs milliner 30 Olneyville sq h 39 Marshall
- James weaver h 22 Priscilla av
- Maud operative bds 22 Priscilla av

Gully William, B & S h 15 Liberty
Gulski George cook rms 285 Washington
Gumberg Isidor pedler h 444 N Main
Gumes Gertrude J matron 144 Wayland av h do
Gumley George janitor h 430 Friendship
- George W jr electrician 112 Union h 18 Methyl
- Thomas wire roller h 120 Sassasfras

Gummerson William I mgr 109 Grosvenor bldg h 20 Medway
Gumpson George F weaver h 21 Tuxedo av
Gumula John laborer h 3 Palmer
- John laborer h 8 Palmer [Dean

Gunaris Harry restaurant 369 W Exchange h 66
Guncheon Alice bds 9 Oldham
- Edward H jeweler h 285 Prairie av
- John jeweler bds 9 Oldham
- Mary jeweler bds 9 Oldham
- Patrick F polisher h 175 O'Connell
- Thomas L polisher h 9 Oldham
- William E jeweler bds 9 Oldham

Gunder George A repairer 43 Weybosset bds 252 Carpenter
Gunderson Carl G asst paymaster rm 207 Union station h 245 Meeting [Meeting
- Carl C jr clerk 212 Grosvenor bldg bds 245
- Gustavus A salesman h 42 Wesleyan av

Gundlach Ernest F L salesman h 144 Indiana av
Gunn Edward M jeweler bds 116 Dudley
- George G salesman h 281 Globe [Hope
- Gertrude steno 17 Exchange rm 115 bds 117
- Harry E clerk h Huxley av
- Helena F clerk 171 Eddy bds 116 Dudley
- James collector of samples 245 Canal h 20 Polk
- James J, R R mail clerk bds 18 Lockwood
- John F jeweler h 45 Althea
- Margaret nurse 109 Washington rm 407 h 129 Thayer
- Mary seamstress h 129 Thayer apt 15
- Mary L doctor's asst 111 Broad b 18 Lockwood
- Michael laborer h 18 Lockwood
- Nellie T housekeeper 18 Lockwood
- Peter J h 153 Burnside
- S Morten rem to Boston Mass
- Thomas H teamster h 155 Burnside
- Thomas P machinist bds 116 Dudley
- William laborer h 22 Stampers

Gunnarson Frank P chauffeur h 207 Rutherglen av [E Providence
Gunning James collector 479 Westminster bds at
- John F florist h 816 Hope
- John H compositor Journal h at Pawtucket
- William A claim attorney 405 Howard bldg h 8 W Park [150 Lexington av

Gunnison Anna L teacher Elm-st kindergarten b
- Emma widow Foster N h 150 Lexington av
- Lars carpenter h 102 Ocean

Gunther Clementine h 122 Lexington av [ot
- Elmer salesman 206 Westminster b 2 Bugbee
- Hasel jeweler worker bds 2 Bugbee ct
- Ida actress bds 2 Bugbee ct
- Jessie jeweler bds 2 Bugbee ct
- Martin stonesetter h 295 Willard av
- Sanford rem to New York city
- Tina widow Samuel J h 2 Bugbee ct

Guny Harry (H & L Guny) h 117 Benefit
- H & L (Harry and Louis) druggists 182 Charles
- Louis (H & L Guny) h 155 Orms
- May teacher State-st school bds 170 Orms
- Meyer clerk 327 Canal h 170 Orms

Gup Samuel M rabbi h 673 Public
Gurasky Frank pantryman restaurant Union Station bds 12 Dorr
Gurekian George laborer rms 856 Westminster
Gurland Augusta J widow Oswald H h 242 Lowell av
- Henry H patternmaker bds 242 Lowell av

Gurley Addie widow h 95 Pavilion av
Gurney Alfred H, Prov Journal h 9 Hanover
- Allen maritime agt 26 Custom House st rm 28 h 95 Carrington av
- Charles clerk rms 245 Friendship
- C Harris clerk Atlantic Mills bds 54 Pitman
- Embert S teller Nat Bank of Commerce bds 54 Pitman
- George H accountant h 27 E Manning
- Helen G Mrs h 433 Prairie av [128 Doyle av
- Howard A supt 26 Custom House st rm 28 h
- Isaac M (J R Williamson & Co) 104 Grosvenor bldg h 181 Angell and at Warwick Neck
- Mary A died Jan 19 1920
- Maud M clerk 111 Canal h 128 Boyle av
- Mercy widow Charles H h 54 Pitman
- Preston Rev rms 159 Benefit

Gurnham Robert E asst supt 409 Union Trust bldg h 179 California av
Gurnick Bessie widow Samuel h 237 Willard av
- Dora clerk bds 237 Willard av
- Louis jeweler h 16 Dingley ct

Gurry Edmund A instructor R I School of Design h 152 Elmgrove av
- John H salesman h 2 Barnes [ly
- Lizzie L prin Daniel-av school bds 243 Killing-
- Martha widow John h 243 Killingly
- Thomas J died June 1919

Gushee Charles T shipper h 106 River av
- Laura A bds 65 Franklin
- Louis driver bds 39 Manton av
- Thomas C died June 25 1919

Gusibalt Pietro laborer h 6 Octavia
Guskievies John laborer h 293 Chalkstone av
Gustafson Andrew laborer bds 162 Gallup
- August laborer bds 158 Aborn
- Carl machinist h 4 Vale
- Carl Mrs dressmaker 4 Vale bds do
- Carl V jeweler h 40 Gallup
- Charles S carpenter h 60 Sawyer
- Charles S motorman h 23 Holmes
- Edith steno 1108 Hospital Trust bldg bds 8 Auburn [ward rd
- Edward chauffeur Am Screw Co h 71 Wood-
- Emma domestic bds 28 Everett av
- Emma K h 130 Prospect
- Frank N contractor h 211 Gallatin [Gallup
- Gertrude E steno 211 Howard bldg bds 40
- Gilbert C boilermaker bds 40 Gallup
- Gustaf machinist bds 48 Roanoke
- Gustave rubberworker bds 158 Aborn
- Hannah L h 130 Prospect
- Henry C clerk bds 60 Sawyer
- Signe clerk bds 17 Woodward av

Gustavesen Charles W chauffeur h 5 Proctor pl
Gusti Frank J bookkeeper h 131 Plain
- Vincent chauffeur bds 6 Hillard [av

Gustin Nellie clerk 86 Weybosset rm 2 b 68 Lloyd
Guthrie Ella C widow Roger bds 52 Homefield av
- Helen clerk B & S bds 119 Camden av
- Mary Miss operative bds 119 Camden av
- Roger died Sept 9 1919
- Roger J machinist h 52 Homefield av

Guthro John J jeweler h 161 South
- Margaret Mrs cleaner h 161 South

Guy A Oliver rem to Baltimore Md
- Charles H toolmaker h 179 Ohio av
- Charles T laborer h 160 Lippitt
- Elizabeth widow Harry h 8 Queen
- Florence A milliner bds 46 Farragut av
- George E jeweler h 96 Bellevue av
- Harry operator bds 8 Queen
- Henda widow Nathan h 28 Bernon
- Ovila clerk 731 Hope h 46 Farragut av
- Percy C accountant 914 Turk's Head bldg rms 100 Broad
- Rose bds 28 Bernon
- Walter S engineer h 224 Rhodes

Guyett Charles H finisher 14 Merrill h 7 Pallas
Guymont Irene M bookkeeper 160 Kinsley av bds at E Providence
Guyner Henry rem to Lakewood
Guyon Pearl clerk rms 119 Aborn
- Warren L machinist bds 700 Public

Gvelor Wojsicak at B & S h 32 Bush
Gvienca Adam roofer h 361 Chalkstone av
Gwozdz Michael laborer h r 553 Harris av
Gwynn Bertha I Mrs h 1712 Chalkstone av
- Elisabeth bds 1712 Chalkstone av
- James A h 1712 Chalkstone av
- Orlando upholsterer h 65 Howell
- Robert F chauffeur h 18 Rowley

Gwynne Abram E student rms 54 College
Gyllenberg Edith music teacher b 78 Mitchell
- Irma A teacher bds 78 Mitchell
- Ivan A see C R Johnson Co Inc (Auburn) h 78 Mitchell

H & A Mfg Co (Joseph Bernstein, Jacob Hasman and Annie Kotler) mfg jewelry 195 Eddy
H and B Auto Repair Co 23 Pemberton
H & N Storage Battery 506 Broad
H & P Auto Supply Co 108 Fountain
Haag William engineer U S shipping board bds 87 Comstock av
Haaland Engwald engineer h 532 Prairie av
Haarr Trygve laborer h 22 Perry
Haas Edith C clerk 226 Broad b 9 Bridgham
- Ervin W driver Engine 7 h 83 Pembroke av
- Mary C widow Henry died July 20 1919
- Simon tailor 109 Washington rm 207 h 4 Wheaton

Haas Edward died Jan 16 1919
- Julia jewelery worker bds 24 Croyland rd

Haberkorn Robert asst supt installation 906 Turk's Head bldg [h at Pawtucket
Haberlin Grove C production mgr 7 Beverly rm 8
- James H physician 105 Keene h do

Hachadorian Gabriel grocer 317 Knight h r 298 do
Hachfield Estelle M Mrs asst chief opr 15 Bough h 58 Moore
Hackett Anna rubberworker bds 860 N Main
- Anna J clerk bds 31 Grosvenor av
- Anna V music teacher 67 Chapin av bds do
- Annie B bds 857 Atwells av
- Bertrand G h 84 Harrison
- Bridget bds 847 Atwells av

Hackett
- Charles, Gorham's h 58 Halton
- Elisabeth widow Thomas h 41 Jefferson
- Emma H widow Peter F rem to Johnston
- Emma J Mrs bds StElisabeth's Home [av
- Frank liquors 1092 Atwells av h 421 Manton
- James h 194 Wadsworth
- James conductor h 187 Burnside
- James helper h 401 Manton av
- James laborer bds 12 Hewitt
- James rubberworker bds 221 Valley
- James waiter rms 144 Friendship
- James A chief inspector R I Cc 100 Fountain h 105 Linwood av
- James E real estate 107 Westminster rm 11
- James J clerk h 136 Abbott
- Jane bds 6 West
- Jane L jeweler bds 55 Tanner [cannon
- John (E J Dowding & Co) 280 Veasie h 35 Con-
- John H clerk 81 Exchange pl bds 41 Jefferson
- John J filecutter h 144 River av [Dryle av
- John P telegrapher 110 Grosvenor bldg h 100
- John T nightwatchman 217 Westminster h 31 Grosvenor av [son
- Joseph chauffeur 10 and 12 Arcade bds 41 Jef-
- Joseph F painter h 328 New York av
- Joseph M millkman h 10 Hymer
- Joseph P clerk 145 Oak h 61 Wood
- Margaret opr bds 50 Orms [Pawtucket
- Margaret saleswoman 479 Westminster bds at
- Margaret A widow Bernard h 16 Orms
- Margaret F jeweler bds 55 Tanner
- Margaret J clerk 217 Westminster h 187 Blackstone
- Martin J molder h 68 Bergen
- Mary h 857 Atwells av
- Mary clerk h 106 Pettis
- Mary C h 12 Perry
- Michael concreter rms 1952 Westminster
- Michael porter Prov City Hospital bds do
- Olive M clerk 70 Point bds 98 Waverly
- Owen laborer h 49 Alton
- Owen laborer bds 301 Charles
- Patrick F h 857 Atwells av
- Rosanna widow James h 12 Hewitt
- Rosella widow Joseph H h 86 Wood
- Rosie bds 12 Hewitt
- Sarah clerk h 106 Pettis
- Teresa housekeeper h 106 Pettis
- Thomas machinist h 45 King Philip
- Thomas A clerk bds 209 Eastwood av
- Thomas P confectioner h 57 Wabun av
- Vincent B student bds 57 Wabun av
- William at B & S bds 12 Winsor
- William A meat cutter 17 Randall h at East Providence
- William F blacksmith h 860 N Main
- William H filecutter bds 68 Bergen

Hacking Charles F supt 4 Addison pl and 506 Kinsley av h 125 Academy av
- C Raymond chauffeur h 162 Lockwood
- Edward (H H Storage Battery) 506 Broad h at Central Falls
- James P auto repairer h 51 Benevolent
- Jennie sewer bds 45 Barton
- John A pedler bds 51 Benevolent
- John W died March 17 1919
- John W Estate painters 77 Orange
- John W jr painter 77 Orange bds at Edgewood
- Katharine A widow John W mgr 77 Orange h at Edgewood
- Kathryn M steno 207 Brook b 51 Benevolent
- Raymond student bds 125 Academy av
- Samuel J pedler bds 51 Benevolent
- Warren (Anderson & Hacking) tires 324 Weybosset h at Pawtucket

Hackley Thomas electrical foreman Prov Gas Co Sassafras sts h 145 Oxford
Hackney Clara C widow Walter S h 208 Governor
Haddad Karan rem to Plymouth Mass
- Mansour rem to N Adams Mass
- Mary Mrs bds 18 Arthur av
- Peter pedler h 15 Eutaw
- Stanton variety 36½ Plain h 417 S Main

Hadden Francis N florist bds 263 Broad
Haddleton Alfred W (U S A) bds 101 Corinth
- Frank C student bds 101 Corinth
- Hugh (U S A) bds 101 Corinth
- Oliver C jeweler h 101 Corinth
- Ralph L toolmaker bds 101 Corinth

Haddock Agnes I clerk bds 37 Landor
- Arthur H distributor 201 Union station h at Edgewood
- Esther A clerk bds 37 Landor

Haddock
- John F machinist h 90 Academy av
- Joseph W foreman h 24 W Friendship

Hade John J student bds 316 Broadway
- Mary widow Henry J h 316 Broadway
- Mary C teacher Bridgham grammar school bds 316 Broadway

Haden Gertrude K bookkeeper bds 79 Ontario
- William Y jeweler h 79 Ontario

Hadfield Albert, B & S h 414 Hartford av
- Carl W reporter 303 Industrial Trust bldg h 382 Valley
- Elisabeth H Mrs bds 26A Wilson
- Earnest B repairer h 105 Hanover
- George baggageman Union station h at Oakland Beach
- George M jeweler h 235 Prairie av
- George O mgr 36 Allen's av h at E Prov
- Herbert H grocer 186 Carpenter h 77 Ontario
- John tinsmith h 24 Smithfield av
- Labina J bds 169 Roosevelt [Laura
- Lawrence timekeeper Gorham Mfg Co h 92
- Richard machinist h 29 Livingston
- Robert H grocer 186 Carpenter h 77 Ontario
- Roland engraver bds 26A Wilson
- William clerk h 93 Laban
- William truckdriver 28 Pine h 83 Althea

Hadley Abbie W widow Nicholas B b 111 S Angell
- Albert foreman bds 22 Peach av
- Art (Hadley Co) h 271 Doyle av
- Charlotte A widow George h 520 Elmwood av
- Chester B mech engineer bds 353 Potter's av
- Co (Art Hadley) manufacturing jewelers also optical goods mfrs 21 Eddy
- Edgar J clerk Information Bureau Union sta h 304 Carpenter
- Emily T bds 353 Potter's av
- Ernest h 22 Peach av
- George E fireman R R h 99 Pratt
- Harold W draftsman h 82 Abbott
- Henry N clerk B & S bds at Norwood
- Lucy A h 21 Burnett
- Maria S widow Thomas H h 269 Doyle av
- May bookkeeper 21 Eddy bds 269 Doyle av
- Robert painter rms 3 Walnut
- Rose asst B U h at Pawtucket
- Rubens R pastor First Universalist church h 7 Harvard av [353 Potter's av
- Thomas L master mechanic Riverside Mills h

Haebr William lithographer h 137 Chester av
Haelsen William painter h rear 387 Smith
Haertel Bruno designer h 262 Webster av
Haeseler K Richard radiographer 334 Westminster rm 425 bds at Conimicut
HAESELER X-RAY LABORATORY 334 Westminster—See page 1307
Haesler Hugo artist 42 Pine h at Oaklawn
Hafey Anastasia clerk 15 Ormsbee av bds 10 Calhoun av
- Annie widow James h 34 Berlin
- Bridget widow David h 24 Walling
- Daniel J piper h 115 Calverley
- Elisabeth milliner bds 24 Walling
- John J laborer h 31 Lockwood
- John P laborer h 31 Lockwood
- Michael F laborer bds 31 Lockwood
- Thomas laborer h 10 Calhoun av
- William rem to California

Hagan Abbie T bookkeeper 20 Arcade b 47 Wood
- Addie clerk bds 56 Reynolds av [16 Lewis
- Allen B bookkeeper R I Hospital Trust Co h
- Anna M widow John J h 25 Jefferson
- Arthur C undertaker 39 McKinley h do
- Bernard V jeweler bds 76 Providence
- Bessie M asst recorder of deeds office bds 47 Wood
- Constance Mrs forewoman h 25 Elm
- Cyril salesman 18 Snow h 82 Lenox av
- Daniel J clerk 121 Westminster h at Lonsdale
- Daniel T (Murphy, Hagan & Geary) lawyer 917 Turk's Head bldg h 20 Sargent av
- Frederick G died Jan 22 1919
- Frederick J clerk bds 38 Whitney
- Gilbert H died Dec 4 1919
- Gilbert H jr bookkeeper Mechanics National Bank bds 52 Parkis av [Lenox av
- Gladys I Mrs bookkeeper 57 Washington h 32
- Grace M milliner 77 Westminster h 38 Whitney [Cypress
- Henry B asst sec R I Hospital Trust Co h 214
- Howard musician bds 52 Parkis av
- Howard A architect bds 38 Whitney
- James H real estate 40 Carlisle h do
- John helper h 668 Cranston

Hagan
- John shipper bds 82 Bradford
- John A clerk bds 25 Jefferson
- Joseph H dep collector Internal Revenue 210 Federal bldg bds 25 Jefferson
- Louis A salesman bds 38 Whitney
- Mary A dressmaker bds 76 Providence
- Mattie I clerk bds 80 Messer [Cranston
- May A clerk 86 Weybosset rm 42 bds 668
- Michael B h 38 Whitney
- Nancy J widow Daniel H h 80 Messer
- Patrick J h 125 Calhoun av
- Paul clerk bds 25 Jefferson
- Raymond C salesman bds 38 Whnithey
- Sarah jeweler bds 76 Providence
- Susan housekeeper 47 Wood
- Theresa G jeweler bds 76 Providence
- William A rem to New York city

Haganapiel John jeweler rms 3 Hoyle
Hageman George H auto repairer b 69 Portland
- Ida G steno 46 Weybosset bds 69 Portland

Hagenau Walter A engineer b 301 Lowell av
Hagenburg Arthur H bleacher h 162 Globe
- Elisabeth widow John A h 729 Eddy

Hager Ernest R teacher Asa Messer school h 123 Elmwood av [Auburn
- Frank E bookkeeper 380 Westminster h at

Hagerman Helen nurse R I Hospital bds do
Hagerty Ada E rem to Tennessee [Williams
- Bartholomew clerk 162 Dorrance h 286
- Charles A civil eng City Hall bds 54 Hayward
- Edward H supt construction 275 W Exchange h at E Providence [ward
- Ella I steno 1163 Westminster bds 54 Hay-
- Francis C bds 28 Willow
- Frank C steno bds 28 Willow [bds 28 Willow
- George A auto mechanic 1645 Westminster
- George A (U S A) bds 53 do
- Helen L steno 923 Hospital Trust bldg bds at E Providence
- Isabella F widow John h 54 Hayward
- James carpenter h 73 Union av
- James painter bds 121 Plainfield
- James R I clerk P O bds 73 Union av
- John A clerk bds 54 Hayward
- Joseph P teamster bds 28 Willow
- Joseph P (U S A) bds 28 Willow
- Keron breweryworker bds 577 Atwells av
- Lillian bds 57 Herschel
- Madeline M teacher New Webster-av school bds 73 Union av
- Margaret rem to Edgewood
- Mary h 8 Steere av
- Mary E finisher bds 28 Willow
- Mary E widow Peter bds rear 40 Laban
- Patrick dressertender h 57 Herschel
- Patrick laborer h 28 Willow
- Peter woolcomber h rear 40 Laban
- Wilfred:L G accountant 914 Turk's Head bldg
- William porter bds 363 Weybosset

Hagg Carl sub foreman B & S h 39 Zone
Haggas Linneus overseer h 30 Amsterdam
Haggblom John A foreman machinist h 15 Carolina av [Fairview
Haggerty Catherine M widow Timothy bds 42
- James P steamfitter h 53 Durfee
- Joseph painter h 6 Pemberton
- Lillian R bds 71 Berkley
- Mary h 74 Dodge
- Michael F machinist h 23 Priscilla av
- Peter F bds 104 Franklin [ley
- Walter A driver 380 Westminster bds 71 Berk-
- William J clerk R R freight h 80 State

Haggett Florence widow Bert G h 77A Broad
Haggis Betsey Ann housekeeper 21 Chaffee
- Lloyd machinist bds 21 Chaffee
- William A molder h 177 Hudson

Haggstrom Hjalmar E machinist h 5 Norwich av
Haggwall William A locksmith 89 Weybosset h at Edgewood
Haggwell Nina nurse bds 62 Jackson
HAGNEY see HEAGNEY
Hagood Elethea Mrs clerk 326 Westminster rms 306 Washington rm 14
Hagopian Aram (Empire Enameling Co) 151 Pine h 107 Wilson
- Asadoor grocer 732 Atwells av h do
- Charles (Bogosian & Hagopian) grocers 38 Plain h 19 Gibbon ct
- Garabad barber 217 Chalkstone av h do
- Hagop clerk 112 S Main h 21 Tippecanoe
- Harry, B & S h 154 Camden av
- Hasrov shoe repairer 318 Smith h at S Auburn
- John Der barber 63 Empire h 784 Westminster
- Manog laborer rms 76 Davis

Hagspell John jeweler rms 3 Hoyle
Hagstrom Carl A pres R I Co 604 S Main h at Pawtucket [Chapin av
- Catherine hairdresser 404 Lapham bldg bds 7
- George C mgr 604 S Main h at Pawtucket

Hague Anastasia widow John h 72 Linwood av
- Charles J sign painter 108 Eddy bds 99 Lydia
- Elisabeth J widow Charles h 99 Lydia
- James supt American Emery Wheel works h at E Providence
- John salesman h 196 Linwood av
- John J tinsmith h 202 Admiral
- John R conductor h 76 Dorchester av
- Luke E, B & S bds 99 Lydia
- Mary A steno 637 Ind Trust bldg bds 99 Lydia [72 Linwood av
- Maude bookkeeper 201 Turk's Head bldg bds
- Sarah bookkeeper People's Storage Warehouse Co bds 72 Linwood av
- Sophie widow James J h 76 Dorchester av
- Walter rem to Philadelphia Pa

Hahn Archie instructor physical training B U
- Fred C prop Capitol Welding Co 45 Sabin h 85 Corinth
- Isaac Land Co 43 Sabin
- John C shipper 93 Dyer h at Central Falls
- J Jerome attorney also Justice Superior Court h 323 Angell
- Oscar toolmaker h 161 Oxford
- Paul grocer 776 Eddy h do
- Rose widow Isaac h 77 Medway

Haid Marie widow Frederick lodginghouse 804 Westminster
- Rudolph H truck driver bds 804 Westminster

Haig Benjamin E salesman rms 30 Congdon
- David A agt American Woolen Co 34 Dike h 117 Everett av

Haigh Alexander salesman 17 Exchange pl h at Cambridge Mass
- Annie widow Fred bds 161 Wood
- Emma widow John bds 167 O'Connell
- James J blacksmith h 476 Prairie av
- R E sign painter Albee Theatre h at Pawtucket
- William K carpenter h 1036 Chalkstone av
- see HAY and HEY

Haight Edith C teacher State Normal school bds [34 George
- Emma Mrs h 16 Glendale av

Hail Edward L h 295 Washington
- George h 295 Washington
- see HALE

Hainbach Bernard dyer rms 317 Washington
- Herman G tailor 290 Thurbers av h do
- Myron pressman 57 Weybosset h 173 Carpenter [95 Providence

Haine Lewis J sales agt 312 Ind Trust bldg bds
Hainer Albion E rem to Michigan
HAINER, MARTINEAU & CO (W J Hainer, C H Martineau) investment securities 511 Grosvenor bldg—See page 1048
- Whitfield J (Hainer, Martineau & Co) h 227 Sackett

Haines Abbie h 265 Dean
- Joseph A bds 1053 Broad
- Joseph A machinist h 95 Dover
- see HANES and HAYNES

Hainsworth Albert plumber 559 Branch av h [563 do
- Fred machinist bds 338 Manton av
- James section hand h 338 Manton av
- Mary A widow Joseph A h 565 Branch av
- see AINSWORTH

Haire Edward E rem to Putney Vt
- Helen M bds 222 Rhodes
- Helen U steno 33 Market sq bds 7 Pallas
- Margaret widow h 222 Rhodes
- Mary bds 7 Pallas
- Susan F phone opr bds 7 Pallas
- Thomas L h 7 Pallas
- see HARE

Hajepol Constantine (Sunshine Quick Lunch) h [16 Foster
Hajian Hovasim laborer bds 69 Codding
- Kovark laborer bds 63 Codding

Hakamian Charles clerk 93 Weybosset bds 16 Depew [Hanover
Hakansan Gladys cashier 103 Weybosset bds 107
- Herman C, Screw Co bds 312 Public
- Sven, B & S h 312 Public

Halajian H, B & S h 158 Harold
Halben Harry weaver h 357 Knight
- Herman weaver bds 357 Knight

Halcrow Maud F bds 104 Somerset
HALCROW WILLIAM J contractor and builder 88 Clifford h 104 Somerset—See page 1278
Haldorier Frank engineer bds 370 S Main

Hale Carleton bds 24 Barnes
- Charles E salesman h 48 Daboll
- Charles W leatherworker h 44 Hudson
- Ednah B h 109 Bowen
- Ednah L Mrs dressmaker 97 Transit b do
- Elisabeth B clerk 372 Westminster bds 12 Hawthorne [24 Barnes
- Elisabeth G teacher Arnold-st kindergarten b
- Elmer R, B & S bds 99 W Park
- Frank C salesman bds 97 Transit
- Frederick D inspector bds 12 Zone
- Gordon D De (U S N) bds 24 Barnes
- Grace clerk 800 Turk's Head bldg h 133 Prospect [Marion av
- Harry W floor mgr 252 Westminster h 62
- Ida widow h 12 Hawthorne
- Jane L Mrs h 35 Sorrento
- Joshua B pres 522 Broad h 74 Miller av
- Mary A widow Edward C h 89 Whittier av
- Maude M steno 116 Point b at Woonsocket
- Moses E night watchman h 29 Division
- Oliver carpenter bds Astor Hotel
- Robert B sec 522 Broad h 147 Elmwood av
- Roger W salesman bds 74 Miller av
- Wendell P hay etc 546 Charles h 24 Barnes
- & Sons Inc clip mfrs 522 Broad
- see HAIL and HAILS

Halef George baker h 370 W Exchange
Haley Alberta H cottage mgr State Home and School bds do
- Bridget widow John h 156 Tockwotton
- Charles C cottage mgr State Home and School bds do
- Charles R stereotyper Journal bds 156 Tockwotton [av
- Edwin supt 417 Butler Exch h 180 Alverson
- Francis T jeweler bds 111 Waverly
- Frank R rem to Washington D C
- Grace L jeweler bds 156 Tockwotton
- John L cook bds 62 Laura
- William E weaver h 796 Branch av
- William P laborer h 83 Lippitt

HALEY & BLANCH ELEVATOR CO elevator mfrs 53 Sabin—See page 1129
- see HEELEY HEALEY HEALY and HELEY

Halford Bridget widow Richard bds 659 Harris av
Halgatian David, Screw Co h 54 West River
Halgren Mary widow h 254 Tockwotton
- Victor clerk bds 254 Tockwotton

Halko Nicholas jeweler h 14 Palmer
Halkola Samuel rubberworker h 288 Plain
Halkyard Grace nurse A I Hospital bds do
- James E machinist h 21 Hunnewell av
- Sallie widow William h The Minden apt 4

Hall Abraham porter h 75 Stampers
- Agnes B widow Rev John J h 13 Elton
- Albert A clerk h 73 Governor
- Alice bds 209 Cleveland
- Alice nurse 109 Wash rm 407 bds 179 Althea
- Alonzo C chauffeur 159 Aborn h 110 Beacon av [Washington av
- Anna L milliner 275 Westminster bds 236
- Anna P widow Ernest J h 48 Robinson
- Annie bds 3 Sparrow
- Annie widow Thomas h 141 Codding
- Annie M steno 47 Charles h at E Providence
- Arthur bds 72 Winter apt 7
- Arthur clerk 180 Union av bds 86 Cleveland
- Arthur H driver bds 31 Comstock av
- Arthur L salesman 243 Westminster
- Arthur R clerk 49 Exchange pl h at Cranston
- Arved scraper h 31 Comstock av
- Arvilla Mrs dressmaker 83 Elm h do
- Asa W engineer Journal h Narragansett av
- Ashel W janitor Federal bldg h at N Prov
- A Ruth music teacher 13 Elton bds do
- Benjamin C clerk 715 Grosvenor bldg bds 42 Glenham
- Blanche clerk bds 354 Wickenden
- Carlisle bds 5 Wendell [land
- Catherine P widow Robert M h 184 Cumber-
- Charles engineer bds 354 Wickenden
- Charles C driver h 122 Early
- Charles C grocer 91 Carpenter h 48 Lloyd av
- Charles E clerk died Oct 15 1919
- Charles E engineer h 80 Tobey
- Charles E supt Free Masons' Hall h 197 Massachusetts av
- Charles F carrier P O h at Pawtucket
- Charles H accountant R R freight h at Auburn
- Charles H dressertender h 340 Branch av
- Charles M copywriter 75 Westminster rm 2 h at N Prov [354 Wickenden
- Charles R foreman Traverse-st car house h
- Charles T clerk 360 Elmwood av h 22 Wilson

Hall
- Charles T sta fireman died April 1 1919
- Charlotte A bds 574 Smith
- Charlotte G housekeeper 86 Aldrich
- Clarence E jeweler h 24 Centennial ct
- Dana G mgr 316 Grosvenor bldg h 535 Fruit Hill av
- David h 16 Somerset av
- David B rem to New York
- Edith M bds 869 Manton av
- Edmund chauffeur bds 196 Sherburne
- Edward driver R I Hospital bds do
- Edward B clerk 21 Pine h at Arlington
- Edward F machinist h 214 Williams
- Edward J h 498 Public
- Edwin King mgr h 599 Angell
- Eliza A h 97 Benevolent
- Elizabeth h 638 Manton av
- Elizabeth A widow William h 3 Sparrow
- Elmer C janitor All Saints' Mem church bds 52 Lyman
- Elmer J teamster h 185 Brook
- Eloise Mrs bds 72 Winter apt 7
- Emily T h 184 Bowen
- Emma E widow Christopher h 36 Potter's av
- Emma G dressmaker 30 Division h do [av
- Ernest clerk 162 Clifford bds 164 Glenbridge
- Ernest engineer h 869 Manton av
- Esther bookkeeper 112 Union bds 5 Wendell
- Ethel L bookkeeper bds 25 Rockingham
- Ethel R bds 908 Plainfield
- Eva Handy Mrs teacher dancing 144 Westminster rm 312 h 93 University av
- Frank A salesman 223 Canal
- Frank A supt h 574 Smith
- Frank E clerk bds 1283 N Main
- Frank W clerk Prov Tel Co bds at Pawtucket
- Franklin L sec and treas N E L Co, Turk's Head bldg h 62 Lenox av
- Fred salesman rms 21 Burrill

HALL FRED E Inc mfrs of Cearmist 227 Cranston—See page 1120
- Fred J grocer 1092 N Main h do
- Frederick A pres F A Hall Co and prop 116 Chestnut bds 36 E George
- Frederick C compositor Journal h 42 Glenham
- Frederick C Mrs (Oriental Gift Shop) 334 Westminster rm 214 h 42 Glenham
- Frederick J operative h 340 Branch av
- F A Co Inc machinists 36 Garnet 3d floor
- George h 141 Codding
- George A clerk bds 161 Williams
- George A watchman h 494 Union av
- George F successor to Martin & Hall architect 807 Union Trust bldg h 49 Orchard av
- George P sec Joslin Mfg Co, Merino lane h 408 Union av
- Gertrude I h 753 Westminster rm 37
- Gordon ins agt rms 372 Benefit
- Hamilton H meter reader N E L Co, Turk's Head bldg bds at E Greenwich
- Harriet C widow Christopher A h 293 Oxford
- Harriet L h 2 Gould
- Harry operative bds 209 Cleveland
- Harry painter h 34 Nebraska
- Harry (U S A) bds 3 Sparrow
- Hattie E widow Joseph D jr roominghouse 1170 Westminster
- Henry operative bds 258 Carpenter
- Henry A operator h 80 Pomona av
- Henry B h 236 Washington av
- Henry C asst medical supt Butler Hospital h 312 Laurel av
- Henry J carpenter h 102 Thurbers av
- Henry L hay straw and grain 227 Dean bds 313 Washington
- Herbert A teamster h 426 Prairie av
- Herbert A W bookbinder h 36 Potter's av
- Hiram G sub agt 419 Hospital Trust bldg h 872 Benefit
- Hugh J clerk 67 Washington bds 1283 N Main
- James bds 209 Cleveland
- James A asst prof B U h 91 Governor
- James B h 1 Daniel av
- James E foreman h 1283 N Main
- James E janitor h 151A Somerset
- James F clerk bds 1283 N Main
- James H silversmith h 14 Rachel
- James R overseer bds 1 Daniel av
- John, B & S bds 3 Sparrow
- John laborer bds 301 Charles
- John loomfixer rms 176 Delaine
- John machinist bds 117 Julian
- John A died March 13 1919
- John H capt Engine 12 h 25 Rockingham

Hall
- John J conductor bds 1283 N Main
- John J machinist bds 13 Elton
- John W draftsman rms 148 Francis
- Joseph A, Gorham's bds 36 Greenwich
- Joseph E painter h 75 Ocean
- Joseph William h 104 Dexter
- Joshua driver h 179 O'Connell
- Julia A Mrs h 36 E George
- Julia A widow Pardon B died March 22 1919

HALL J C CO The manufacturing stationers 68 W Exchange—See page 1243
- Katherine A bookkeeper 115 Clifford bds at E Providence
- Lavinia widow Ellis bds 300 New York av
- Lawrence E driver h 159 Plain
- Lawrence L bds 5 Wendell
- Lewis A police station 1 h 166 Roosevelt
- Lewis E mgr 885 Westminster h 1 Vine
- Lloyd clerk rms 355 Broadway
- Louis M prop 283 Weybosset h at Edgewood
- Machine & Tool Co machinery 116 Chestnut
- Margaret bds 3 Sparrow [Pavilion av
- Mark cigars and tobacco 253 S Main h 213
- Martha laundress bds 147 Lester
- Mary bds 209 Cleveland
- Mary Mrs housekeeper 1168 Westminster
- Mary Mrs lodginghouse h 328 Pine
- Mary A widow Eugene A h 24 Centennial ct
- Mary A widow John J h 147 Lester
- Mary E h 214 Williams
- Mary E widow Orris F bds 29 Portland
- Mary I teacher Hope-st High school bds 13 Elton
- Mary J widow Thomas h 196 Swan
- Mary K h 97 Benevolent
- Mary R E Mrs deputy clerk U S Courts 303 Federal bldg h 14 Rachel
- Maude M Mrs h 211 Camp
- Nathan G dentist 109 Washington rm 204 rms 306 do apartment 9
- Oliver C 57 Eddy h at Cranston
- Patrick bds 117 Julian
- Philip E clerk 401 Union Station bds at Taunton Mass
- Rhoda Mrs bds 40 Booth
- Richard stevedore h 164 Lippitt
- Robert fireman 192 Public h 88 Trask
- Robert machinist h 24 Hereford
- Robert machinist h 93 Grand View
- Robert L carpenter h 88 Trask
- Rose clerk bds 151A Somerset
- Rose Mrs h 296 W Exchange
- Samuel A supt transportation 800 Turk's Head bldg h 7 Brewster
- Sarah clerk bds 40 Booth
- Susie E bookkeeper 6th floor Turk's Head bldg bds at Pawtucket
- S Eugene salesman h 211 Camp
- Thelma clerk B & S bds at Edgewood
- Thomas helper 39 Exchange pl bds 41 Oak
- Thomas helper bds 147 Lester
- Thomas T steno R I Co 100 Fountain h 104 Laura
- Walter driver h 7 Angle
- Walter helper 178 Dorrance bds 6 Olney
- Walter laborer h 657 N Main
- Walter woolscourer bds 209 Cleveland
- Walter W artist 44 Franklin rm 214 h 25 Hoyle
- Walton operative h 209 Cleveland
- Warren G supt book dept 21 Pine bds Hampden Meadows [sett av
- William engine room Journal bds Narragan-
- William jeweler h 45 Richardson
- William teamster bds 196 Sherburne
- William wireworker h 37 Burrington
- William C janitor Stewart St church h 52 Lyman
- William D foreman Gorham Mfg Co
- William E salesman 21 Pine h at Seekonk Mass
- William F clerk h 132 Hudson
- William H carpenter h 117 Julian
- William H clerk 292 Westminster h 115 Gallatin [N Main
- William H elevatorman 109 Washington h 554
- William H inspector 161 Fountain h 240 Globe
- William H teamster 72 E George h do
- William O treas and gen mgr 407 Pine h 280 Narragansett
- William W collector rms 674 Atwells av
- William W salesman 187 Broad h 93 University av
- Winifred housekeeper 117 Julian
- Zelia teacher of dancing h 164 Angell

Hall's Art Studio 44 Franklin rm 214
- Bird Store 283 Weybosset
- Cigar Store 253 S Main
- Fiction Library 57 Eddy rm 206

Halladay Milton R artist Journal h 303 Doyle av
- Raymond R reporter Bradstreet's 303 Industrial Trust bldg h 20 Adelphi av
- see HALLIDAY and HOLLIDAY

Hallam Elisabeth boxmaker bds 47 Salina
- Elizabeth variety 29 Steere av bds 58 Steuben
- Elizabeth A widow James variety 29 Steere av h 58 Steuben
- Frederick J laborer h 227 Pavilion av
- Herbert V silversmith h 80 Stamwood
- John S machinist h 217 Eastwood av
- Marguerite widow Arthur h 47 Salina
- Rice Co (Walter E Hallam, Henry W Rice) mfg jewelers 59 Page
- Samuel polisher h 227 Pavilion av
- Walter E (Hallam-Rice Co) h at Pawtucket
- William A bds 227 Pavilion av
- William P rem to England

Hallard Ida h rear 1829 Westminster

Hallawell Helen bookkeeper h 21 Cromwell
- Margherite bookkeeper bds 21 Cromwell
- Monica M widow Benjamin bds 21 Cromwell

Hallbauer Bertha clerk rms 108 Broad
- William R weaver h 113 Beacon av

Hallberg Claus A foreman 223 Globe h at Edgewood
- Emma clerk bds 79 Gallup
- Gustave A, B & S h 10 Alma
- Maria C widow h 79 Gallup
- Sven O mechanic bds 79 Gallup

Halleen Matilda widow Charles rem to Auburn

Hallem Arne H master mariner h 146 Pitman

Hallen Paul E clerk 11 Peck bds at E Prov

Hallene Alfred J laborer h 509 Park av
- Andrew F driver h 25 Howard
- Elfreda E nurse bds 509 Park av

Hallengren Helen W clerk 162 Clifford bds at Edgewood
- Julius B painter 235 Benefit h at Edgewood

Halley John operative bds 44 Pleasant

HALLERAN see HALLORAN and O'HALLORAN

Hallessy Mary F Miss h 652 Manton av

Hallett Emma F Mrs h 315 Angell
- Frank T Rev h 42 Pocasset av
- Manton watchman rms 43 Stewart
- Sarah N h 42 Pocasset av

Hallgreen Henry J jr clerk h 97 Verndale av
- Mary widow Oscar M h 254 Tockwotton
- May A jeweler bds 254 Tockwotton
- Victor clerk bds 254 Tockwotton

Hallgren Sven A toolmaker h 20 Dora

Halliday Alfred M clerk P O h at Pawtucket
- Alice A widow William h 94 Althea
- Amos L sub foreman B & S h 78 Ayrault
- Anna B matron Chalkstone av school h 11 Bush
- David L clerk 103 Union station bds at Pawt
- Edward S h 627 Prairie av
- Edward S jr conductor h 627 Prairie av
- Ellis woodturner h 9 Avon
- Ethel M operator 6 Weybosset bds 11 Bush
- Grace steno 17 Exchange rm 202 bds at E Providence
- Thomas J doorman Gaiety theatre h 11 Bush
- see HALLADAY and HOLLIDAY

Halligan Mary E widow Wm h 186 Broadway
- Rebecca B widow Michael h 70 Wadsworth

Hal ihan Anna E bds 170 Prairie av
- Annie widow Thomas G h 170 Prairie av
- Florence bds 170 Prairie av
- see HOLIHAN

Hallin Charles O died Nov 6 1919
- Helena F widow Charles O waitress h 5 Bowditch pl

Hallisey Elizabeth jewelryworker bds 19 Groton
- John laborer bds 19 Groton
- Julia widow h 19 Groton
- Mary h 652 Manton av
- Mary jewelry worker bds 19 Groton
- Michael rubberworker bds 72 E George

Halliwell Albert lithographer h 314 Sayles
- Benjamin treas Lymansville Co h 290 Greenville av Johnston
- Dorrs inspector bds 314 Sayles
- Edward L h 37 Miner
- Emma weaver bds 24 Iowa
- Frank radio opr bds 314 Sayles
- George A machinist bds 73 Sycamore
- James helper h 82 Bernon [av
- Thomas A patternmaker bds 1253 Elmwood
- see HELLIWELL

Hallock Earl J driver h rear 14 Handy
- Everett S furniture 909 Westminster h 46 Stewart
- Foster A captain h 1 Major
- George E clerk 909 Westminster h at Johnston

Halloran Charles N died Jan 10 1919
- Ethel M steno 115 Wickenden bds at Edgewood
- Lena jewelryworker bds 58 Dexter
- Louise clerk B & S bds 267 Washington
- Louise M Mrs h 267 Washington
- Margaret M steno bds 569 Atwells av
- Maria A widow Charles M h 569 Atwells av
- Mary phone opr 1137 Broad bds 11 Morton
- Michael J laborer h 8 West [Wilson
- Thomas F mgr 433 Westminster rm 6 h 40
- William baker h 11 Morton
- William T, B & S bds 569 Atwells av
- William T F J clerk Registry Dept P O bds at Pawtuxet
- see O'HALLORAN [rm 6

Halloran's Studio photographers 433 Westminster

Halloway Benjamin S teamster h 27 Warren

Hallowell Ada seamstress State Home and School bds do

Hallstead John orderly R I Hospital bds do
- see HALSTEAD

Hallstrom Edwin painter h 138 Elm
- Esther M bds 122 Hamilton
- Robert R traffic officer station 1 h 4 Lawrence

Hallworth Albert mgr 456 Fountain h at Longmeadow
- Fred prop Providence Enamel Co 456 Fountain h at Longmeadow
- Robert Q clerk 220 Canal h 60 Stanwood

Hally Catherine h 755 Atwells av
- Margaret M h 101 Potter's av

Halpern Bernard tailor bds 92 Chalkstone av
- Charles meat market 123 Chalkstone av h do
- Henry variety 616 Broad h 638 do
- Israel (Halpern & Son h 60 Goddard
- Louis (Halpern & Son) bds 60 Goddard
- & Son (Israel, Louis) tailors 6 Candace

Halpert Abraham clerk bds 42 Pratt
- Charles rms 286 S Main
- Rose phone opr 6 Weybosset bds 42 Pratt

Halpin John S compositor Prov News bds 36 Armstrong av
- Michael J helper h 551 Dexter
- Thomas E, U S meat insp 409 Federal bldg h at New Bedford Mass
- Thomas S clerk h 36 Armstrong av
- William E employment mgr 118 Richmond h 100 Beaufort
- William E laborer bds 36 Armstrong av
- William W mgr 117 Brook bds at Pawt

Halsey St Garage 27 Halsey

Halstead Annie clerk bds 34 Salina
- Annie weaver bds 9 Touro
- Clara steno 326 S Water bds 34 Salina
- David machinist h 34 Salina
- Emily clerk bds 9 Touro
- Joseph weaver h 9 Touro
- Minnie sewer bds 9 Touro
- Sarah J bookkeeper bds 34 Salina
- Susie waitress rms 35 Carpenter
- William C mgr 73 Exchange pl h 20 Marion av
- William H machinist h 108 Woodward rd

Halton Edward electrician h 111 Ocean
- Edward J painter h 59 Bogman
- Edward J painter h 200 New York av
- Edward T, B & S h 270 Douglas av
- Ellen M widow Peter h 264 Douglas av
- Mary widow Thomas H h 17 Vernon
- Patrick T jeweler h 103 Nelson
- Peter J clerk bds 264 Douglas av
- Thomas R toolmaker bds 17 Vernon
- William F dressertender h 17 Winchester
- see HOLTON

Halvarson Axel W h 35 Berkley
- Herman grinder h 44 Bassett
- Magnus, B & S h 28 Alma

Ham Ada M counter clerk 194 Washington h 187 Rounds av [h 10 Elton
- Adnah W bookkeeper 1209 Turk's Head bldg
- Annette M music teacher h 3 Angell
- Annie C widow Lewis died Oct 26 1919
- George H driver h 24 Saunders
- Hazel billing clerk bds 254 Washington
- Hedley V mgr 415 Charles h at Oakland Beach
- Livingston lawyer 916 Turk's Head bldg h 254 Hope
- Louis A burnisher h 187 Rounds av
- Louisa M Mrs bds 24 Saunders
- William H bds 297 Friendship

Hamblet William D hardener h 80 Nashua
Hamblin Joseph electrical engineer N E L Co Turk's Head bldg bds at E Providence
" Levi H N janitor Ind Trust Co h 16 Hollis
" see HAMLIN and HAMLYN
Hambly Alfred C carpenter h 183 California av
" Alton L R clerk Canal cor Waterman h 41 Methyl [N Providence
" Jesse C bookkeeper 304 Pearl h 6 Hilltop av
" John H pres (J H Hambly Co) h 77 Medway
" J H Co cloth and yarn brokers 909 Turk's Head bldg factory 236 Aborn
Hamburg Albert C (Criterion Jewelry Co) 145 Atwells av h 147 do
Hamburger Emilie Mrs h 199 Verndale av
" Jacob M sec and office mgr 176 Weybosset h 541 Hope
" Leo salesman h 199 Verndale av
Hamel Albert J jeweler bds 79 Beacon av
" Arthur E dyer h 262 Manton av
" Eloise Mrs housekeeper 57 West River
" George E foreman bds 262 Manton av
" Henry J, B & S h 58 Farragut av
" Joseph S spinner h 30 Chaffee
" Josephat engineer 523 Atwells av h 136 Julian
" Louis C meter reader 800 Turk's Head bldg h 67 Furnace
" Octave P jeweler h 113 Bridgham
" Odilie widow Alfred bds 136 Julian
" Peter J laborer h 7 Haymarket
" Thomas blacksmith's helper h 934 Atwells av
" William H helper h 25 Curtis
" see HAMILL HAMMELL and HAMMILL
Hamelin Exilda F h 2 Hale
" Frank Mrs died March 20 1919
Hamer Eva M bookkeeper 131 Washington rm 408 bds at Pawtuxet
" Henry second hand h 41 Dorchester av
" John tinsmith h 142 Pocasset av
" Joseph baker 593 N Main h 75 Ashburton
" Lewis laborer bds 12 Crandall
" Susan widow Samuel h 12 Crandall
Hames Frank machinist h 34 Kenwood
" Frank G salesman bds 34 Kenwood
" George wholesale sales mgr 77 Washington rm 309
" Martin J machinist bds 34 Kenwood
" William P bds 34 Kenwood
Hamil Joseph eng 623 Atwells av h 136 Julian
Hamill Anna K h 304 Valley
" Arthur F carpenter h 304 Valley
" Edward A clerk 54 Weybosset b 17 Lenox av
" Edward G machinist bds 304 Valley
" Edward J clerk bds 372 Manton av
" Elizabeth rem to New York
" George J boilermaker h 80 Seymour
" Harold L boilermaker bds 80 Seymour
" James A freighthandler bds 631 Prairie av
" James C foreman h 722 Atwells av
" John F loomfixer h 116 Valley
" Margaret L E teacher Temple-st school bds 9 Reservoir av
" Mary A widow John bds 17 Lenox av
" Mary E h 304 Valley
" Mary I widow Sylvester A bds 17 Lenox av
" Rose housekeeper 121 Tobey
" Sylvester tinsmith h 200 Manton av
" William F auto repairer h 32 Eden
" see HAMEL HAMMELL and HAMMILL
Hamilton Addison A structural engineer 50 Borden h 7½ Providence
" Albert clerk h 22 Lobson
HAMILTON ALEXANDER INSTITUTE Harry H Ullman resident mgr office 1202 Union Trust bldg—See page 1265
" Andrew S mgr 56 Pine 2d floor h 60 Hilltop av
" Annie I clerk 176 Angell bds 16 Saunders
" Benjamin A com trav h 60 Whitmarsh
" Brown Shoe Co The 325 Butler Exchange
" Charles A died
" Charles J auto repairer bds 71 Portland
" Cora widow George h 85 Dartmouth av
" Doris clerk 155 Canal bds 7½ Providence
" Edward toolmaker h 25 Blundell
" Edward F teamster h 7 Polk
" Ester V clerk bds 66 John
" Eugene P coffee roaster bds 213 Waldo
" Eva B Mrs h 29 Brighton
" Francis A boxmaker h 213 Waldo
" Francis L machinist rms 1 Major
" Frank A engraver h 508 Washington
" Frederick optometrist 185 Mathewson h at Harmony
" George Co figured rolls 144 Pine
" George L machinist h 54 Greenwich

Hamilton
" Harry rms 15 Claverick
" Helen steno 389 Charles bds Vandewater
" Henry laborer h 447 Washington
" Henry W stockroom 241 Harris av h 1368 Broad
" Hugh D police station 2 h 22 Polk
" James sausagemaker 252 Canal bds 840 Westminster
" James storekeeper State Armory bds 11 Camp
" James jr physician h 11 Camp
" James A machinist h 22 Lisbon
" James A jr jitney driver bds 22 Lisbon
" James B carrier P O h 25 Wisdom av
" James K buyer 243 Westminster h 14 Woodman
" James L, B & S bds 213 Waldo
" Jane nurse bds 112 Keene
" Jane I bds 11 Camp
" John machinist h 40 Willow
" John mason bds 109 River av
" John jr shipping clerk bds 40 Willow
" John H machinist bds 109 River av
" John R dry goods 1477 Broad and 331 Elmwood av h at Edgewood
" J Fraser clerk 15 Ormsbee av h 431 Pine
" Leonora M housekeeper 20 Andem
" Lucy E bds 671 Broad
" Marguerite A bds 133 Oxford
" Mary widow Samuel h 511 Manton av
" Mary E widow Charles h 283 N Main
" Mary E widow Isaac h 213 Waldo
" May E bookkeeper 212 Union rm 310 h 141 Oak [penter
" Oscar E auto repairer 2 Worcester h 100 Car-
" Patrick driver bds 31 Ianthe
" Paul D pres E C Church Co 3 Eddy h at Waterbury Conn
" Ralph S (Hamilton & Hamilton) jr h 228 Waterman
" Ralph S jr 7 Eddy 4th floor bds 18 Parkis av
" Ralph W molder bds 133 Oxford
" Rebecca steno 101 Sabin rm 19 bds at Barrington
" Robert h 228 Waterman
" Robert A bookkeeper 31 Point bds 39 Haskins
" Robert A filecutter h 52 Robin
" Robert M (Hamilton & Hamilton jr) bds 228 Waterman
" Robert W bds 228 Waterman
" Rose Mrs h 131 Richmond
" Theodore wool sorter h rear 12 Steere av
" Thomas mason bds 109 River av
" Walter H designer h 66 Laban
" William janitor h 71 Portland
" William jeweler h 85 Potter's av
" William F clerk 446 Eddy h 66 John
" William J auto dealer 35 Bates h do
" William J chief mechanic h 133 Oxford
" William P cook rms 1 Pasket
" & Hamilton jr (R S and R M Hamilton) mfg jewelers 7 Eddy 4th floor [ton
Haminovits Harry M pipe fitter bds 154 Burring-
" Ida R teacher piano 154 Burrington bds do
" Israel silversmith h 154 Burrington
" Samuel diecutter bds 154 Burrington
Hamlett Luella G Mrs teacher h 27 Klondike
Hamlin Charles salesman 167 Westminster h Portland st
" Edward B supt 65 Clifford h 7 Humboldt av
" Richard E bds 286 Benefit
" see HAMBLIN
Hamlyn Lillian G clerk Nat Bank of Commerce bds 66 Burnett
" William H & Son (Wm H jr) contractors 35 Greenwich h 66 Burnett
" William H jr bds 16 Deborah
Hammann Max laborer bds 276 Grove
Hammai Annie C Mrs h 223 Douglas av
" Gustave A driver h 43 Zone [av
Hammarlund Antoine blacksmith h 64 Radcliffe
" Charles N clerk 11 Peck bds at E Prov
" Harry police station 7 bds 64 Radcliffe av
" Nelson E draftsman 275 W Exchange bds at E Providence [av
" Thomas B sheet metal worker h 97 Radcliffe
" William baggageman Union Station bds 64 Radcliffe av [211
Hammel Oil Burning Equip Co Inc 57 Eddy rm
Hammell Annie E jeweler bds 36 Governor
" Edward A clerk h 17 Lenox av
" Eugene motorman h 1494 Westminster
" see HAMEL and HAMILL
Hammer Annie Mrs h 223 Douglas av
Hammerel Mabel A widow Victor h 82 Roanoke

Hammerle Ellen F boxmaker bds 169 Ocean
" Henry C tinsmith h 169 Ocean
Hammerschmidt Anna L steno 327 W Exchange bds 103 Linwood av
" Otto Wm bds 103 Linwood av
" Robert engineer h 103 Linwood av
Hammet Margaret bds 125 Governor
Hammett Elizabeth bds 700 Hope
" Hiram W master mariner h 15 Knowles
" S Ambrose clerk 57 Eddy h 3 Marvin
" William B bookkeeper Hotel Berkshire rms do
Hammill Frank H lawyer 736 Grosvenor bldg h at Bristol
" George boilermaker h 80 Seymour
" George jr bds 80 Trask
" Harold bds 80 Seymour [Bristol
" Joseph A lawyer 736 Grosvenor bldg h at
" William garageman 15 Union
" William, Gorham's bds 370 Bucklin
" William P dep sheriff Prov County Court House rms 125 Wendell [Smith
Hammond Albert C hoseman Engine 12 h 133
" Alice widow Eugene h 89 Cromwell
" Alvin B teacher violin 259 Webster av h do
" Anna Mrs housekeeper 24 Somerset
" Annie S see 216 Hope bds 29 Cabot
" Catherine E widow Herbert D h 661 Chalkstone av
" Charles teamster h 146 Blackstone
" Charles H, B & S h 120 Calverley
" Dennis bds 451 Pine
" DeWitt C laborer bds 120 Calverley
" Edgar H sales mgr h 11 Adelphi av
" Edgar H jr student bds 11 Adelphi av
" Edith M clerk h 14 Beacon av
" Elizabeth widow Moses h 205 Meeting
" Frank I dentist 624 Grosvenor bldg h 118 Daboll
" George E supt 1405 Turk's Head bldg h at W Barrington
" George L (Alpine Printing Co) 63 Washington h 121 Rutherglen av
" Gladys laundress bds 205 Meeting
" Hattie cashier 186 Mathewson h 144 Pearl
" Henry H lawyer h 29 Cabot
" Herbert E com trav bds 661 Chalkstone av
" Herbert T engraver 72 Weybosset h at Edgewood
" John bds 451 Pine
" John A clerk 36 Pine h 144 Pearl
" John H carpenter rms 30 N Court
" John J machinist h 37 Bergen
" John W agt 51 Empire h 661 Chalkstone av
" J Ernest bookseller 127 Dyer h 8A West Park
" J Everett (Hammond & Chadbourne) bds Bauneg-Beg Maine
" Leon T salesman 231 W Exchange h at Pawt
" Lyman G, N E Transportation Co
" Margaret jeweler bds 37 Bergen
" Mary E Mrs h 30 N Court apt 32
" Mary H Mrs h 89 Messer
" Mary L widow Roland h 168 Cypress
" Olive M steno 116 Mathewson h at Norwood
" Ralph master mechanic h 63 Congress av
" Robert C order clerk 50 Borden bds 111 Congress av [111 Congress
" Robert C Mrs steno 1209 Turk's Head bldg b
" Roland physician 219 Waterman h 50 Boylston av
" Sadie E steno bds 67 Ashmont
" Solomon h 72 Winter apt 8
" Sue M Mrs bookkeeper 55 Pine h at Auburn
" Thomas H conductor N Y, N H & H R R h 777 Chalkstone av
" Thomas S printer 26 Custom House st rm 19 h at Auburn [19 h at Auburn
" Wallace S compositor 26 Custom House st rm
" William B died July 12 1919
" William E, B & S h 67 Ashmont
HAMMOND & CHADBOURNE (J Everett Hammond and Ruth M Chadbourne) printers' materials 129 Dyer—See page 1245
Hampel Charles (U S A) h 314 Lowell av
" Gustave laborer h 314 Lowell av
Hampson Arnold T reporter 414 Turk's Head bldg bds at Edgewood
" Frank E conductor h 96 Vandewater
" Harry laborer 207 Federal bldg h 96 Vandewater [Oxford
" Lottie E Mrs clerk 275 Westminster h 189
Hampstoon Catherine housekeeper 80 Atlantic av

Hampton Alfred H machinist h 43 Daboll
" Amelia S widow George h 208 Webster av
" Harold C photographer bds 208 Webster av
" Henry H janitor h 447 Washington
" Moses stevedore h 22 Fremont
" Sidney J foreman bds 208 Webster av
" Thomas V A engraver rms 138 Larch
HANA see HANNA and HANNAH
HANAFAN see HANNIFAN
Hanaford Patrick machinist h 91 Summer
" William H salesman h 116 Chestnut
Hanahan Gertrude clerk 176 Mathewson bds at Riverside
Hanaway James F clerk h 204 Lookwood [av
" Owen J druggist 508 Plainfield h 38 Tyndall
Hanchett Grace M widow Henry h 19 Barnes
Hancock Artemas W supt 57 Weybosset top floor h 25 Pitman [Adelaide av
" Charles E pres Charles E Hancock Co h 239
" Charles E Co mfg jewelers 7 Beverly rm 12
" Emily M clerk rms 420 Broadway
" Florence L steno city clerk's office h 102 Oakland av [Pitman
" Frederick M clerk Westminster Bank bds 25
HANCOCK JOHN MUTUAL LIFE INSURANCE CO Ordinary dept Mark L Dunning state agt 937 Hospital Trust bldg—See page 1151
HANCOCK JOHN MUTUAL LIFE INSURANCE CO Maurice H Stearns general agt suite 602 Union Trust bldg phone Union 34 —See page 1150
" John Mutual Life Ins Co 620 Casar Misch bldg
" John R jewelry bds 239 Adelaide av
" Lucy A widow Henry h 102 Oakland av
" Lucy H widow Lawrence h 4 O'Neil
" William H h 141 Bellevue av [Dover
Hand Bernard sergeant police station 6 h 74
" Charles auto repairing 416 Pine h at E Prov
" Christopher F weaver h 147 Delaine
" Edward laborer h 391 Valley
" George E loomfixer h 40 Curtis
" John laborer bds 391 Valley
" John L clerk bds 391 Valley [Pawtucket
" Margaret C fitter 350 Westminster bds at
" Mary widow h 16 Lester
" Mary C steno 31 Mathewson bds 391 Valley
" Patrick concreter bds 79 Barstow
" Peter E carder h 184 Amherst
" William A loomfixer h 31 Joslin
" Winifred E clerk bds 391 Valley
Handanyan Hagop J optometrist 38 Plainfield h 88 Whitehall
" Karnek student bds 90 Whitehall
" Saied jeweler h 90 Whitehall
" Victoria student bds 90 Whitehall
Handel Chester B clerk 3 S Main bds 67 Ayrault
" George M chauffeur bds 99 Alverson av
" Irving L foreman h 32 Lawrence
Handfield Wilfred E mfg jeweler 509 Westminster rm 64 h 238 Cass
Handicraft Club 227 Benefit [bosset
Handling Hamilton cabinetmaker 245 Wey-
Handy Anna R widow George h 108 Doyle av
" Catherine A widow Otis G h 1177 Westminster
" Charles F electrician h 77 Diamond
" Charles H sta engineer h 19 Olney
" Clarence foreman 588 Atwell's h at Riverside
" Clarence D clerk Atlantic Mills bds 11 Congress av
" Drug Co 105 Westminster [Couples
" Edwin C at Home for Aged Men & Aged
" Emma L teacher dancing 144 Westminster rm 312 and 28 N Main b 93 University av
" George E jr carriage painter 307 Dean h 37 Priscilla av
" George S toolmaker h 131 Orms
" Gertrude A saleswoman bds 1177 Westminster
" Harriet E widow George bds 17 Daboll
" Ida L clerk bds 54 Olney
" John driver rms 1 Walnut
" Joseph G machinist h 184 Holden
" Lafayette R supt h 11 Congress av
" Martha C died Nov 11 1919
" Mary E widow I Bradford h 54 Olney
" Merrill B undertaker 816 Westminster h do
" Otis G clerk 5 Steeple h 627 Plainfield
" Sarah M Mrs died Oct 12 1919
" William H baker h 96 Gano
" William J driver bds 1177 Westminster

PROVIDENCE PUBLIC MARKET CO. *Leaders in Economic Distribution of Food*

Hanes Edward B rms 3 Greene
" Noah rem to Florida
" see HAINS and HAYNES
Haney Elizabeth T h 365 Wickenden
" Frederick C bookkeeper Westminster Bank bds at Auburn
" Isabelle M jeweler bds 365 Wickenden
" James student bds 334 Veazie
" John bds 334 Veazie
" John F pastor Church of the Assumption h 791 Potter's av
" John J clerk 178 Dorrance bds 334 Veazie
" Margaret nurse rms 72 Providence
" Patrick J, Screw Co h 334 Veazie
" William A conductor bds 334 Veazie
" William M ins agent h 139½ Pearl
" see HANNAY HANNEY HEANEY and HERNEY
Hangiotis Frank lunch h 128 Elm
" Louis G restaurant 32 Empire h 128 Elm
Hanke Augusta L widow Rudolph h 194 Clifford
" Ernest E chemist Prov Gas Co Sassafras Point station bds 194 Clifford
" Robert E jeweler h 194 Clifford
" Rudolph F shipper rms 194 Clifford
Hankins Ralph H dentist 1025 Grosvenor bldg h 341 Thayer
Hanks Alfred M salesman h 511 Washington
" James H salesman 60 Broadway h 244 Montgomery
" Julian com trav 60 Broadway h 244 Montgomery av
Hanley Agnes M steno 75 Westminster rm 38 bds 156 Linwood av [wood av
" Anna L clerk 314 State House bds 156 Lin-
" Anna L nurse rms 276 Benefit
" Anna V sewer 150 Hudson
" Annie bds 305 Hope
" Annie A Mrs remnants 169 Manton av h 22 Hyat [Plainfield
" Annie E teacher Roosevelt-st school h 348
" Annie M h 56 Atwood
" Annie M widow Patrick h 68 Oak
" Anthony F B laborer bds 183 Clarence
" Bessy bds 32 Ruggles
" Bena A bookkeeper 524 Westminster rm 1 bds at Geneva
" Bridget Miss h 222 Cleveland
" Bridget widow Richard h 123 River av
" Bridget A widow h 109 Lester
" Catherine Miss h 222 Cleveland [wood av
" Catherine clerk 244 Westminster bds 156 Lin-
" Catherine M widow John J h 31 Camden av
" Charles A lineman h 289 Oxford
" Christina clerk bds 68 Oak
" Christopher J clerk 1923 Westminster
" Clara F laundress rms 321 Washington
" Daniel F machinist h 102 Wayne
" Dominick bottler bds 701 Atwells av
" Edward J driver bds 99 Mercy
" Elisabeth bds 948 Chalkstone av
" Elisabeth L Mrs h 92 Laban
" Ellen clerk 291 Westminster bds at Pawtucket
" Ellen M widow John F h 216 Power
" Francis died Nov 25 1919
" Francis L laborer bds rear 33 Kossuth
" Frank L lawyer 36 Olneyville sq rm 2 h 85 Pocasset av
" Frank P loco engineer rms 28 Carpenter
" Frank P time clerk R I Co Elmwood av div h 68 Detroit av
" Frederick laborer h 109 Lester
" Frederick J shipper 12 Dudley bds 41 Rosedale
" George W provisions 6 Pocasset av h 130 Roosevelt
" Gertrude bds 18 Winthrop av
" Helen A clerk bds 54 Fairview
" Helen V bds 274 Charles
" Howard A clerk bds 12 Bernon
" Ida M bds 274 Charles
" James boilermaker's helper h 201½ Gano
" James Brewing Co The 35 Jackson
" James cornicemaker rms 1 Walnut
" James electrician bds 81 Davis
" James salesman 223 Canal h 119 Calverley
" James student bds 119 Calverley
" James E dyer bds 42 East
" James H shipper 12 Dudley h 37 Harlam
" James J foreman h 131 Pocasset av
" James J laborer bds 817 Atwells av
" James P engineer bds 208 River av
" James P reporter Journal h 675 Cranston
" Jennie waitress 176 Mathewson
" Jennie A jeweler bds 740 Douglas av
" Jennie G bds 123 River av
" Jeremiah M laborer h 938 Chalkstone

Hanley
" John clerk bds 119 Calverley
" John laborer h rear 359 N Main
" John salesman bds 39 Parkis av
" John teamster 261 Canal h 186 Howell
" John (150 Hudson) died June 19 1919
" John F h 118 N Main
" John F bds 6 Stockwell
" John F polisher h 174 Hudson
" John I toolmaker rms 11 Claverick
" John James clerk 276 W Exchange h 62 Robin
" John J baggageman Union station h 111 Douglas av
" John J filecutter h 145 Putnam
" John J hoseman Engine 14 h 17 Andem
" John J machinist h 97 Canton
" John J prop 131 Snow h 224 Pavilion av
" John J waiter h 102 Grove
" John P asst cashier Amer Railway Ex bds 119 Calverley
" John W clerk h r 89 America
" John W died Nov 12 1919
" Joseph laborer h 201½ Gano
" Joseph A helper bds 68 Detroit av
" Joseph B mason h 135 Prairie av
" Joseph F filecutter h 14 Greenwood
" Joseph H millworker bds 135 Prairie av
" Joseph M baker h 7 Wellington
" Josphine clerk bds 68 Oak
" Katharine bookkeeper 244 Westminster bds 156 Linwood av
" Lawrence A clerk Amer Railway Ex bds at Pawtucket
" Lena R h 19 Perry
" Luke M woodworker h 781 Manton av
" Margaret widow Daniel J h 335 Williams
" Margaret F widow John bds 104 Grove
" Margaret J bds 948 Chalkstone av
" Margaret J steno bds 54 Fairview
" Margaret L bds 12 Bernon
" Margaret V bds 781 Manton av
" Marguerite clerk bds 80½ America
" Marguerite E cashier 706 Union Trust bldg bds at Hampton Meadows
" Marguerite L bds 12 Bernon
" Maria widow Thomas h 6 Stockwell
" Martha bookkeeper 233 W Exchange bds 123 River av
" Martha I bds 274 Charles
" Martin E clerk h 4 Cherry
" Martin H laborer h 183 Clarence
" Mary h rear 33 Kossuth
" Mary bds 111 Douglas av
" Mary clerk 291 Westminster rms 39 Parkis av
" Mary dressmaker bds 23 E Manning
" Mary janitress Strand theatre
" Mary Mrs h 6 Handy
" Mary widow Edward h 865 N Main
" Mary widow James h 14 Penn
" Mary widow John W h 84 Wisdom av
" Mary A rms 226 Washington
" Mary A jeweler bds 7 Wellington
" Mary A teacher River-av school h 212 Academy av [Linwood av
" Mary E bookkeeper 166 Broadway bds 156
" Mary E clerk 1923 Westminster bds 68 Oak
" Mary E sewer bds 150 Hudson
" Mary V bookkeeper 180 Westminster bds 135 Prairie av
" Mary W bookkeeper 51 Atwood h 56 do
" Michael (212 Academy av) died Oct 5 1919
" Michael B driver bds 6 Stockwell
" Michael F, B & S h 54 Fairview
" Michael J ladderman H & L S h 92 Laban
" Minnie E ward maid Prov City Hospital b do
" Nellie L h 56 Atwood
" Patrick laborer h 274 Charles
" Patrick F h 163 Waldo
" Patrick F, B & S h 83 Cranston
" Patrick F meat cutter 364 Canal h 9 Windsor
" Patrick F second hand h 22 Hyat
" Patrick J laborer h 181 Harold
" Peter carpenter h 184 O'Connell
" Peter A Rev asst at Cathedral h 26 Pond
" Peter A machinist bds 32 Abo
" Peter F plumber 23 Stokes bds 93 Messer
" Peter J filemaker h 32 Abo
" Sarah A bds 274 Charles
" Thomas h 6 Handy
" Thomas E hostler bds 56 Atwood
" Thomas F chauffeur h 41 Gilmore
" Thomas H pres 321 Westminster h at Brookline Mass
" Thomas J clerk B & S h 12 Bernon

Hanley
" Walter H pres 35 Jackson h at E Greenwich
" William laborer h 116 Douglas av
" William B clerk 1907 Westminster h 172 Julian
" William H laborer bds 301 Charles
" William H student bds 42 Eden
" William H A operative h 115 Wallace
" William J laborer h 296 Valley
" William P h 2 Hymer
Hanlon Basie G clerk 275 Westminster bds at Pawtucket
" Bernard L helper bds 1141 Chalkstone av
" Francis J barber 651 Westminster h 69 Anthony av
" Hamilton clerk bds 593 Public
" Henry jeweler bds 23 Chestnut
" Henry E draftsman 430 Butler Exchange bds at Pawtucket
" James jeweler h 95 Elm
" James H boilermaker h 109 Livingston
" John S police station 6 h 17 Alverson av
" Leo T clerk 20 Market sq bds 95 Elm
" Margaret J widow Thomas J h 6 Mathew
" Mary T seamstress h 175 Pleasant
" Thomas J machinist h 249 Plainfield
" Timothy J laborer h 1141 Chalkstone av
" William B collector 365 Westminster h 545 Potter's av
" see O'HANLON [Ashmont
Hann John H compositor Prov News bds 61
" Mary widow James died April 1 1919
" Thomas H barber 737 Eddy h 61 Ashmont
Hanna Elmer L (Providence Optical Co) 335 Westminster h 1545 Elmwood av
" E Lloyd chemist 69 Point
" Frederick A driver h 50 Potter's av
" James M engineer h 65 Belmont av
" Margaret Mrs clerk rms 151 Lenox av
" Mary E steno 116 Clifford h at Blackstone Mass
" Michael laborer h 370 W Exchange
" Michael J laborer h 22 Handy
" Pearl E cashier 1009 Turk's Head bldg bds at Blackstone Mass
" Thomas J filecutter bds 26 Dutton
" William sketchmaker h 47 Bacon av
" William E folder h 108 Lockwood
Hannafin Thomas F clerk 18 State House h at Apponaug
Hannaford John coremaker bds 8 Walcott
Hannagan Edna G Mrs h 6 Dartmouth av
Hannah Alexander machinist h 7 Home av
" Herbert clerk 17 Custom House st h 186 Thurbers av
" James machinist h 880 Chalkstone av
" Robert laborer h 59 Burrington
" Samuel, B & S h 34 Prairie av
" see HANNA
Hannan Etta teacher bds 6 Palm
" James M laborer bds 173 Holden
" John J died Dec 22 1919
" John P conductor h 233 Laban
" Mary Miss bds 173 Holden
" Mary E clerk B & S bds 1596 Westminster
" Mary J widow h 6 Palm
" Michael J janitor 195 Sessions h 36 Mount av
" Michael J laborer h 22 Handy
" see HANNON
Hannaway Annie bds 989 Manton av
" Bernard E salesman 54 S Water h 102 Unit
" Catherine C housekeeper 222 Swan
" Catherine Maria clerk bds 106 Grove
" Frank piper h 22 Grosvenor
" Frank P janitor h 222 Swan
" Gertrude C clerk bds 102 Unit
" Ida clerk bds 106 Grove
" Irene clerk 313 W Exchange bds 102 Unit
" James buyer 243 Westminster h 204 Lockwood
" Margaret bds 989 Manton av
" Margaret Mrs h 11 Mary
" Margaret widow John h 106 Grove
" Mary bds 989 Manton av
" Mary A housekeeper 106 Grove
" Owen H operative h 1723 Chalkstone av
" Owen J druggist 508 Plainfield h 38 Tyndall av
" Patrick laborer h 989 Manton av
" Robert T druggist bds 222 Swan
" Rosanna bds 989 Manton av
" Thomas A loco engineer h 251 Admiral
" Walter E jeweler bds 222 Swan
" see HANAWAY [do
Hannay Mary H buyer 291 Westminster b 1489

HANNEY see HANEY HANNAY HEANEY and HERNEY
Hannifan John H lieut R R police 109 Union sta h 31 Rosedale
" Nellie widow Frank operative h 48 Feliz
" William H inspector h 31 Rosedale
HANNIFORD see HANAFORD [at Riverside
Hannigan Frank T barber 48 Custom House st h
" James D filecutter bds 166 Holden
" James P operative bds 166 Holden
" Jane jeweler h 27 Warren
" John B kitchenman h 198 Lockwood
" Joseph E electrician bds 166 Holden
" Leo clerk bds 166 Holden
" Louis J H driver bds 198 Lockwood
" Mary saleswoman bds 198 Lockwood
" Teresa A clerk bds 166 Holden
Hannon Edward bds 1596 Westminster
" Frank E foreman h 37 W River
" Gladys h 13 Kenyon
" James teamster rms 22 College
" James J laborer h 92 Tockwotton
" Joseph H laborer h 51 Harold
" Marcel police Emery theatre bds at Auburn
" Mary E clerk bds 1596 Westminster
" Michael, B & S h 30 Amity
" Michael janitor h 1596 Westminster
" Patrick J police station 5 h 27 Leah
" Robert E folder h 182 Admiral
" Sidney L police station 1 h 18 Corinth
" William F clerk bds 37 W River
" see HANNAN
Hannum Lydia M housekeeper 5 Cooke
" Mary E widow William h 23 Diamond
HANNY see HANEY and HANNEY
Hanoian David filecutter h 53 Randall
" George jeweler h 188 Douglas av
" Hagop treas 15 Mason bds 26 Whipple
" Margos laborer h 13 N Davis
" Vartan M packer h 53 Randall
Hanrahan Alice H teacher Atwells-av kindergarten bds 92 Comstock av
" Annie housekeeper 138 Brook
" David blacksmith h 138 Brook
" David A plumber bds 138 Brook [Hudson
" Gertrude E bookkeeper 82 Weybosset bds 120
" Jeremiah teamster h 108 Mawney
" Katherine V steno bds 120 Hudson
" Morris laundryman h 33 Barstow
" Patrick helper h 117 Burnett
" Richard weaver h 120 Hudson
" William clerk Journal h 92 Comstock av
" William J riveter bds 138 Brook
Hanrahan Michael J asst buyer 243 Westminster h at Fall River Mass
Hanselmann Louise died Feb 19 1919
Hansen Adolph M toolmaker h 39 Baxter
" Alvin H rem to Maine
" Anna Mrs bds 18 Balcom
" Axel G J, B & S bds 93 Laban
" Carl cutter 94 Westminster h 198 Clifford
" Charles clerk h 198 Pond
" Charles engineer bds 18 Broad
" Charles E mfg jeweler h 84 Moore
" Christina Mrs h 93 Laban
" Emil F foreman h 91 Narragansett av
" Ernest K machinist bds 91 Narragansett av
" Hans J Gorham's h 12 Santiago
" Hans P sailmaker h 310 Willard av
" Harold clerk h 198 Pond
" Harry N clerk B & S bds 186 Broadway
" Helen E steno 144 Pine bds 84 Moore
" Henry clerk 60 Pine h 186 Globe
" Hjalmar baker h 46 Burnside
" Martha E jeweler bds 84 Moore
" Olaf M jeweler h 100 Calhoun av
" Olga W widow Hendrick S h 272 Niantic av
" Oswald machinist h 29 Hamburg av
" Paul L diecutter h 26 Mawney
" Sigurd A laborer h 291 Eddy
Hanson Ackroyd L painter h 30 Constitution
" Albert foreman 43 Sabin bds at E Prov
" Alice J waitress bds 38 Toronto av
" Arthur woolsorter h 96 Eastwood av
" August machinist h 199 Whittier av
" Axel W lineman h 654 Cranston
" Benjamin elevatorman bds 260 Admiral
" Carl F conductor h 208 Sackett
" Carolina widow William P h 83 Florence
" Catharine widow Martin h 133 Putnam
" Charles rem to Boston Mass
" Charles driver h 1 Caroline
" Charles Edward watchman bds 83 Josl'n
" Clarence A scenic artist Albee theatre bds 53 Haskins

Hanson
- Claus real estate 1026-1027 Grosvenor bldg h 155 Bridgham
- Clement machinist h 219 Blackstone [tin
- C Edward annealing r 46 Clifford h 181 Galla-
- Edna M steno B & S bds 140 Wood
- Edward engineer h 23 Viola [gansett av
- Emil foreman Atlas Machine Co h 91 Narra-
- Ernest P mgr Travelers Insurance Co 515 Turk's Head bldg h 111 Everett av
- Etta M widow Harry N h 389 Knight
- Ferdinand C C painter h 206 Sackett
- Frank J (Hanson, Mac and Hanson) bds 926 Atwells av
- Frank L motorman h 555 Cranston
- Fred E inspector 62 Weybosset b 389 Knight
- Frederick dressertender h 127 Alverson av
- Frederick L waiter 36 Middle h 214 Academy av [ton av
- Frederick O mgr 306 Carpenter h 78 Lexing-
- Gens C P machinist rms 328 Friendship
- Hannah widow Nils h 134 Holden
- Harry C stonesetter bds 654 Cranston
- Harry P car inspector h 311 Indiana av
- Harry W toolmaker bds 206 Sackett
- Henry engineer h 221 Pavilion av
- Herbert (Hanson, Mac and Hanson) bds 926 Atwells av
- Homer A supt Am Railway Ex Cape Cod R I Division 212 Industrial Trust bldg h 330 Benefit
- Hornet inspector h 10 Rutherglen av
- Jacob clerk h 140 Wood
- James wood finisher h 77 Sampson av
- Joanna widow h 134 Holden
- John H. B & S h 65 Goddard
- John T salesman rms 306 Washington rm 13
- Jonas meatcutter 380 Westminster h 140 Wood
- Joseph Harry woolsorter bds 96 Eastwood av
- Joseph H patternmaker 355 Harris av h 26 Longmont
- Julius machinist h 38 Toronto av
- J Henry woolsorter bds 96 Eastwood av
- Mabel E clerk bds 1042 Eddy
- Mac and Hanson (Herbert Hanson, John G Macgilvray, Frank J Hanson) shoes 41-47-49 Manton av
- Margaret widow Alfred bds 926 Atwells av
- Margaret widow Charles h 189 Friendship
- Mary F widow Charles bds 15 Perry
- Mary V clerk 32 N Main bds 195 Glenbridge
- M Etta widow h 389 Knight
- M N clerk 156 Dorrance bds 555 Cranston
- Norman clerk bds 555 Cranston
- Oscar W foreman h 1042 Eddy
- Phyllis M steno B & S bds 96 Eastwood av
- Samuel pres 213 Blackstone h at Edgewood
- Veronica M bds 96 Eastwood av
- Walter B clerk 3 Eddy h 118 Oakland av
- William helper h 260 Admiral
- William patternmaker h 74 Fairmount av
- William jr hoseman Hose Co 19 h 195 Glenridge av [Knight
- William H inspector 62 Weybosset bds 389
- see HANSON

Hantke Albert cashier bds 79 Langdon
- Ernest W weaver h 79 Langdon

Hansel William confectionery 720 N Main also music teacher 17 Jenkins h do
Hapburn Henrietta clerk 100 Fountain bds 254 Washington [Ashmont
Happoldt Marion C machinist 89 Weybosset h 57
Happonstall Annie Mrs b 11 Vandewater [ton
Harabedian Charles enameler bds 452 Washing-
Harabon William piper h 50 Bowlett
Harahan Bernard liquors 129 Wickenden h 433 Benefit
- James J prop Pier Hotel, Allen's av h 7 John

Haran John T police inspector 161 Fountain bds 73 Belmont av [mont av
- Mary T teacher Hendrick-st school h 73 Bel-
- Patrick messenger bds 73 Belmont av

Harasanakis John cook h 11 Foster
Harasimcsrok Felix laborer h 63 Aleppo
Harbach Agnes S nurse bds 105 Parade
- Henry F sec 146 Westminster rm 301 h 96 Chapin av

Harbor Improvement Commissioner's office State House rm 320
Harbridge William pearlworker h 37 Linton
Harcogh Joseph operative h r 58 Joslin
Harcourt Arthur salesman 292 Westminster h 142 Houston
- Cyril B clerk bds 98 Wilson

Hard Carl F scraper h 23 Camden av
- Matilda C housekeeper 23 Camden av

Harden Archie H treas Aldrich-Eldredge Co h 283 Point
- Bridget widow James J h 421 Public
- Clara L clerk bds 109 Chapin av
- Emma P Mrs h 283 Point
- Fannie B clerk 59 Central bds 91 Providence
- James E dentist 212 Union rm 403-h 193 Reynolds av
- Milton B rem to Florida
- Percy A treas h 283 Point
- Rose housekeeper 421 Public
- Thomas G chaser bds 421 Public
- Walter C conductor h 6 Pallas
- William B painter h 259 Pine

Hardenbergh Carleton S h 570 Chalkstone av
- Irving H machinist 23 Pemberton h 46 do

Hardenbrook Kingsland L machinist b 284 Oxford
Hardie Lester A bds 13 Quince
- Mary widow Robert h 308 Prairie av
- Thomas A blacksmith 886 Broad h 13 Quince
- Thomas A student bds 13 Quince
- see HARDY [wotton

Hardiman Catherine widow James h 108 Tock-
- Charles J stereotyper Journal bds 108 Tockwotton [wotton
- James J stereotyper Journal bds 108 Tock-
- John F clerk 355 Valley h 319 Smith
- John F clerk 206 Washington bds at E Prov
- Thomas H warehouse Texas Co bds 108 Tockwotton

Hardin William D cotton sorter h 24 Brownell
Harding Agnes Mrs h 260 Dean
- Archie bds 30 N Court apt 37
- Austin L engineer bds 436 Friendship [ham
- Browne foreman 586 Atwells av b 180 Brids-
- Charles A laborer h 102 Livingston
- Clifford V clerk B & S h 7 Redwing
- Cora E widow Andrew h 119 Point
- Delia widow James h 92 Livingston
- Edith M solderer bds 106 Ford
- Edward clerk h 5 Downing
- Edward A ins agt h 666 Atwells av [Public
- Edward S salesman 560 Westminster h 597
- Elisabeth F h 104 Jonathan
- Ethel M forelady bds 41 Beacon av
- Eunice Mrs matron h 436 Friendship [av
- George F clerk 244 Westminster h 140 Doyle
- Gladys, B & S rms 30 N Court
- G Wilson actor h 47 Chestnut
- Henry E overseer h 41 Health av
- Herbert clerk h 46 Pemberton
- James h 128 Dodge
- James machinist rms 1055 Westminster
- James photographer bds 260 Dean
- James F painter h 98 Jenkins
- John P driver 364 Canal rms 1176 N Main
- Joseph H mechanic rms 102 Bradford
- Lena clerk 321 Westminster bds 260 Dean
- Leslie, B & S h 30 N Court apt 37
- Lester A silversmith h 57 Redwing
- Lester A jr steno bds 57 Redwing
- Margaret operative bds 135 Tockwotton
- Margaret C widow John H h 82 Stockton
- Mary clerk bds 260 Dean
- Mary Mrs laundryworker rms 41 Beacon av
- Michael bds 503 Manton av
- Patrick E rms 390 Weybosset
- Robert J clerk B & S h 16 Beaufort
- Ruth nurse bds 57 Redwing [Friendship
- Ruth E steno Franklin Machine Co bds 434
- William G auto repairer bds 597 Public
- William L shipper h 106 Ford

Hardman Amanda C housekeeper 22 Armington av [dence
- Annie bookkeeper 59 Central bds 91 Provi-
- Edith B clerk 400 Westminster bds 24 Hymer
- Elisabeth bds 93 Carpenter
- Elisabeth widow John rem to Edgewood
- Ethel saleswoman 327 Westminster bds 34 Daboll
- Harry W salesman 91 S Main h at Edgewood
- James foreman h 36 Canton
- John h 319 Smith
- John janitor died Feb 5 1919
- John J foreman h 1280 Chalkstone av
- John J painter h 550 Prairie av
- John T rem to Clinton Mass
- Margaret S physician 167 Broadway h 22 Armington av
- Tire Agency auto tires 227 Broad
- William express 6 Audrey h do
- William H inspector h 24 Hymer
- William L (U S N) bds 24 Hymer

Hardy Annie widow William h 15 Plenty
- Annie widow William H h 25 Hayward
- Arthur laborer bds 252 Blackstone
- Charlotte R widow Sylvestus bds 83 Babcock
- Corinne Mrs clerk h 753 Westminster rm 40
- Ernest auto repairer h 46 Daboll [ilton
- Eva A asst sec 225 State House bds 178 Ham-
- E Lillian (DuBarry Shoppe) 334 Westminster rm 413 bds 46 Daboll
- Frank L loomfixer h 43 Harold
- Fred janitor Park Museum h 118 Miller av
- Frederick E engineer Technical High school h 178 Hamilton
- Harry F treas Maine Creamery Co 395 Promenade bds The Minden apt 29
- Herbert H laborer bds 11 Leah
- Isabella widow Joseph h 11 Leah
- James h 128 Dodge
- James folder bds 44 Jefferson
- Jennie Mrs grocer 40 Harold h 43 do
- Mary A widow Harry h 252 Blackstone
- Mary J clerk bds 25 Hayward
- Mildred C clerk 615 Hospital Trust bldg bds 136 Prairie av
- Nellie bds 252 Blackstone
- Walter overseer 45 Borden b 252 Blackstone
- William watchman 307 Broad h 28 Warren
- William H weaver h 60 Bowdoin
- see HARDIE [Parade

Hare Benjamin F clerk Amer R R Express h 170
- Charles H jeweler rms 40 Brownell
- Elizabeth widow James died Oct 31 1919
- Jacob mgr 571 Westminster h 569 do
- Lillian cander bds 61 Farragut av
- Madeline h 353 Pine
- Maud E clerk 9 Codding bds 170 Parade
- see HAIRE

Hargopian Asadoor grocer 732 Atwells av h do
- Hagop clerk 112 S Main h 21 Tippecanoe
- Harry, B & S bds 154 Camden av
- Malkon wireworker h 100 Battey
- Malkon jr jeweler h 100 Battey

Hargrave George A mgr Murdell Hotel h 1236 Elmwood av
Hargraves Agnes housekeeper 3 Thompson
- Arthur F expressman h 313 Branch av
- Arthur J clerk B & S h 3 Thompson
- Charles E dressertender h 38 DeSoto
- Clara bds 43 Harold
- David, B & S bds 284 Smith
- Ernest stage mgr Shubert Majestic theatre rms 454 Pine
- Harold T mgr Hargraves & Davis electrical contractors 1935 Westminster rm 10 h at Lakewood [91 Gallatin
- Helen E teacher Point-st grammar school bds
- Helen L Mrs h 91 Gallatin
- Henry Mrs jeweler bds 159 Dora
- Irene C clerk bds 24 Norwich av
- Irving C composing room Journal h at Lakewood [Gallatin
- Isabelle C C teacher physical training bds 91
- Jane E widow James died Jan 30 1919
- Mary A dressmaker 3 Thompson h do
- Ora E widow Thomas bds 95 Wilson
- Raymond clerk bds 113 Davis
- Richard machinist h 73 Regent av
- William A foreman 118 Richmond h 24 Norwich av
- & Davis, (Harold T Hargraves) electrical contractors 1938 Westminster rm 10

Hargreaves Albert coremaker h 117 Alverson av
- George bds 92 Alger av
- Helene h 116 MtPleasant av
- Henry toolmaker h 116 MtPleasant av
- Mary A bds 117 Alverson av
- Richard H cloth inspector h 32 Sears av
- Thomas M jeweler h 67 Borden
- William carpenter h 13 Regent av

Hargrove Maria widow Jacob h 120 Codding
Harker Robert porter 400 Westminster h 43 Central

Harkins Daniel J salesman h 80 Laura
- Matthew Rt Rev, R C Bishop of Providence h 30 Fenner [W Barrington
- Sadie A steno 709 Hospital Trust bldg bds at
- Thomas engineer bds 365 Sayles [6 Cooke

Harkness Albert architect 526 Grosvenor bldg h
- Albert Granger prof B U h 7 Cooke

Harlacker J Cloyd novelties 72 Weybosset h at Cranston
Harley Albert H second hand h 149 Bath
- Benjamin F (Prov Multigraphing Co) 417 Ind Trust bldg h 214 Jastram

Harley
- -Davidson Sales Co (Frank J, Raymond L and William N Burnett) motorcycles 82 W Friendship
- Esebella widow h 279 Broadway [av
- George E foreman Gorham's h 58 Atlantic
- John B sketchmaker h 73 Plenty
- Lillias bookkeeper bds w279 Broadway
- Marion cashier 247 Westminster bds 73 Plenty
- Mary Anna widow Thomas J died May 14 1919 [mit av
- William F buyer 243 Westminster h 23 Sum-
- William J silversmith bds 21 Standish av

Harlin Annie steno 7 Beverly rm 10 bds 29 Bogman [Linwood av
- Arthur auto repairer 36 Burgess h rear 159
- Eleanor clerk bds 29 Bogman
- George jeweler bds 29 Bogman
- Johanna widow Peter h 29 Bogman

Harlow Bridget H h 246 Manton av
- Catherine C operator h 15 Perry
- Edna Mrs housekeeper 30 N Court apt 22
- Edward J bds 331 Smith
- Frederick G attendant 36 Aborn b 331 Smith
- Irene E operative bds 15 Perry
- James B clerk 945 Westminster bds 15 Perry
- Jennie V phone opr 112 Union h 246 Manton av
- John F motorman h 146 Hanover
- John F undertaker 46 Plainfield h 48 do
- John F jr lawyer 209 Ind Trust bldg bds 48 Plainfield
- John J laborer bds 15 Perry
- Joseph F undertaker bds 48 Plainfield
- Luke B weaver h 132 Laban
- Mary A bds 213 Howell
- Patrick J h 331 Smith
- Thomas L asst undertaker bds 48 Plainfield
- Victor C molder rms 140 Clifford
- William F teas and coffees 76 Berkley h do
- William J student bds 76 Berkley

Harman Henry W 1st asst treas and cashier Nicholson File Co h 1385 Smith
Harmer Percy foreman 184 Early h at Edgewood
Harmon Carrie C widow Arza M h 48 Preston
- Clarence E pres J & H Electric Co 161 Clifford h 378 Pine
- Emma E nurse bds 48 Preston [penter
- Everett I clerk 380 Westminster h 167 Car-
- Fred A salesman 237 Broad h at Pontiac
- Fred E jeweler bds 23 Ringgold
- John C clerk h 23 Ringgold
- John J (U S N) h 34 Gay
- Ollie O jewelery bds 48 Preston
- S Melissa comptroller's sec 100 Fountain bds at E Providence
- Warren E clerk 70 S Main h at Auburn
- William E & Co Inc real estate developers 231 Industrial Trust bldg
- William H motorman bds 48 Preston
- see HARMAN

Harms Eugenia L widow Carl J h 75 Goddard
- Viola T V clerk 1102 Union Trust bldg bds 75 Goddard

Harnedy Patrick laborer h 89 Eagle
- Richard F carrier East Side P O h 44 Summit

Harner Henry tinsmith h 179 Harold
Harney Daniel blacksmith h 3 Hospital
- Sarah housekeeper 186 Orms

Harnish Frank A teamster h 31 Olney
Harnois Henry H rms 17 Cope
- Janette Mrs h 13 Lyall ct

Harold Irene C bds 80 Oxford [rms 119 Aborn
Haronian Nazareth mfg jeweler 38 Friendship
Harp Cyprus D ins agt 515 Turk's Head bldg h 85 Elmdale av [dale av
- Eleanor H Mrs teacher of elocution h 85 Elm-
- Katherine E artist rem to Washington D C

Harper Annie Mrs h 39 Broadway
- Bernard E motorman h 1263 Eddy
- Charles E photographer 51 Empire rm 503 h 52 Stewart
- Earl R salesman 663 Westminster rms 1142 do
- Edythe clerk Industrial Trust Co bds at E Providence [mond
- Harry M salesman 89 Weybosset b 27 Dia-
- Helen widow Samuel h 58 Aurora
- Henry E operative h 72 Metcalf
- Henry E jr driver bds 72 Metcalf
- John J, B & S bds 153 Jewett
- Robert F rubberworker bds 58 Aurora
- Robert J teamster h 290 Tockwotton
- Ruth B clerk B & S bds 322 Thurbers av
- Thomas h 153 Jewett
- Walter R clerk B & S h at E Providence

Harpin Edmund G clerk 315 State House bds at Woonsocket
" Louis P filecutter bds 69 Erastus
HARRAHAN see HARAHAN
Harrall Alice L dressmaker bds 55 Fort av
" Charles H teamster bds 534 N Main
" Charles W rubberworker h 55 Forrt av
" Curwin C vice pres (Young, Leonard & Harrall Co) wholesale variety 52 Pine h 18 Carolina av
" Edwin T treas Franklin Process Co 291 Promenade h 77 Everett av
" Ernest H asst treas 26 W Exchange h 125 Wesleyan av
" E Russell bds 77 Everett av
" Jennie B bookkeeper 187 Benefit b 19 Preston
" William R clerk 26 W Exchange b at N Providence
" Winnifred M clerk 21 Stevens b 55 Fort av
Harrell George W fireman h 9 Croyland road
Harribine Benjamin S ins agt h 12 Rankin av
" Bertha M clerk bds 12 Rankin av
" F Evelyn steno bds 12 Rankin av
Harrigan Albert, Gorham's rms 547 Potter's av
" Gertrude I steno B & S bds at E Providence
" James lineman h 56 Zone
" Patrick laborer h 105 Lockwood
" Thomas E jeweler h 166 Lockwood
" see HARRIGAN HORRIGAN and HOWRIGAN
Harriman Arthur machinist bds 165 Hospital
" Arthur W asst mgr 314 Broad h 165 Hospital
" Benjamin engineer h 165 Hospital
" Earl orderly R I Hospital bds do
" George laborer bds 165 Hospital
" J Walter student bds 162 Wayland av
" Minnie M widow John W h 162 Wayland av
" Olive M bds 405 Angell
" Sarah E widow Samuel K bds 67 Baker
" W Hartwell asst mgr h 264 Washington av
Harrington Anna elevator opr Hospital Trust bldg bds 164 Howell
" Arthur B (Harrington & Son) 405 Union Trust bldg h at Norwood
" Arthur E carrier East Side P O h 63 Eighth
" Arthur E lodginghouse 712 Westminster
" Caroline G bookkeeper 1148 Westminster bds at E Providence
" Catherine L bds 84 Dorchester av
" Charles C 171 Westminster rm 306 also pres Mechanics National Bank h 454 B'way
" Charles L watchman h 590 Manton av
" Clarence D carrier P O bds 50 Norwich av
" Clifford A Mrs h 20 Sycamore
" Cora M steno 521 S Main bds at Auburn
" Cornelius G engineer h 62 Daniel av
" Daniel clerk 63 Pike bds at E Prov
" Daniel F A bds 127 Ford [Edgewood
" Earl W engineer 815 Grosvenor bldg h at
" Edward rms 161 Benefit
" Edward E clerk bds 25 Babbitt
" Effie Mrs h rear 25 W Friendship
" Ellen L phone opr Journal bds 127 Ford
" Ellis E electrical contractor (Pawtucket) h 49 Hillside av
" Esther teacher bds 20 Sycamore
" Francis J clerk h 508 Chalkstone av
" Francis M Mrs h 158 University av
" Frank laborer rms 289 Fountain
" Frank L weaver h 50½ Academy av
" Fred H truck driver h 10 West
" F Burton bds 158 University av
" George canvasser rms 67 Carpenter
" George H lodginghouses 36 N Main, 11 Page and 41 Union also billiards and pool room 42 Richmond
" George H teamster h 109 Crary
" George P 258 Potter's av h 193 Pavilion av
" George W motorman h 38 Redwing
" George W 171 Westminster rm 306 h at Mattapoisett Mass [Babbitt
" Gertrude M cashier 85 Westminster bds 25
" Gertrude M steno 815 Grosvenor bldg bds 89 E George
" Gilbert A asst trust officer R I Hospital Trust Co h 222 Atlantic av
" Grace E steno 33 Canal bds 5 Bainbridge av
" Hannah W widow Caleb B died May 21 1919
" Henrietta steno 201 Turk's Head bldg bds 176 Sherburne
" Henry clerk 291 Westminster h at Riverside
" Henry A Mrs widow h 88 Hudson
" Henry L bds 590 Manton av
" Honora A clerk bds 69 Herschel
" James F clerk Tribune bds 89 E George

Harrington
" James H carrier Edgewood P O h 989 Maryland av
" James P clerk R R freight h 1 Luther
" James P (351 Branch av) rem to River Mass
" James S bds 127 Ford
" Jeremiah bds 170 Rugby
" John laborer h 62 Sheldon
" John C jeweler h 29 Portland [Pond
" John J freight handler Union station h 191
" John T laborer h 48 E George
" John V clerk bds 89 E George
" Joseph E ins agt h 1 Decatur sq
" Josephine h 22 Orms
" Josephine bds 25 Babbitt
" Julia A stenoth 16 Sycamore
" Lawrence at B & S rms 236 Friendship
" Lila cigar clerk Narragansett Hotel
" Lillian A steno 334 Westminster rm 420 bds at Natick
" Louisa P waitress bds 25 Babbitt [Updike
" Mae T phone opr 1 Grosvenor bldg bds 71
" Margaret clerk 355 Valley bds 62 Daniel av
" Margaret widow Thomas h 25 Babbitt
" Mary bds 25 Babbitt
" Mary widow Daniel bds 349 Hope
" Mary widow John h 69 Herschel
" Mary widow Patrick h 164 Howell
" Mary widow Patrick J h 20 Fremont
" Mary E h 146 Pavillon av
" May A phone opr 586 Atwells av bds 127 Ford
" Michael h 89 E George
" Michael laborer h 25 Furnace
" Michael J, B & S h 1 Canton
" Nora A widow Stephen h 127 Ford
" Osmond A dept mgr 62 Exchange pl bds at Riverside
" Patrick laborer h 47 E George
" Patrick teamster rms 182 Friendship
" Phebe clerk school dept bds 20 Sycamore
" Philip C clerk 17 Exchange rm 307 bds 160 Broad
" Philip E hostler h 176 Sherburne
" Ralph E bds 71 Updike
" Robert R (Harrington & Co) h at Pawtucket
" Ruth M housekeeper 176 Sherburne
" Ruth M steno 736 Grosvenor bldg bds 26 Atlantic av
" Shirley asst cashier Mechanics National Bank bds 20 Sycamore
" Timothy fireman h 82 Hope
" Timothy J machinist bds 48 E George
" Timothy J rigger h 21 Sheldon
" Viola clerk rms 322 Pine [dike
" Walter E salesman 54 Exchange pl h 71 Up-
" William C clerk 355 Valley bds 62 Daniel av
" William H boots and shoes 699 Westminster h 26 Atlantic av [Chapin av
" William H dentist P O bldg Olneyville h 160
" William J salesman h 79 Rochambeau av
" & Co (Robert R Harrington) shell fish 134 Friendship h at Pawtucket
HARRINGTON & SON (Arthur B Harrington) real estate and insurance Union Trust bldg —See front cover
Harris Albert E demonstrator B & S h 1309 Smith
" Albert T laborer h 189 S Main
" Alfred A teamster h 162 Chestnut
" Alice bds 128 Plainfield
" Alice A widow Henry O bds 394 Knight
" Allan laborer h 24 D
" Alton W comptroller inspector of buildings City Hall h 30 North Court apt 5
" Amos J driver bds 37 Hammond
" Amy E Mrs h 4 Bell
HARRIS ANDREW gunsmith 51 Washington h at Pawtuxet—See page 1272
" Annie C widow A Walter h 31 Cabot
" Arthur W D student bds 532 Broad
" A W Oil Co lubricating oils 326 S Water
" Benjamin F hostler 126 S Water rms do
" Benjamin M asst B U h at Arlington
" Benjamin P stockkeeper 9 Codding h 16 Cabot
" Burton K lime mfg 75 Westminster rm 24
" Charles pedler h 97 Acorn
" Charles porter bds 15 Detroit av
" Charles waiter 116 Dorrance h 145 Wadsworth
" Charles C clerk 546 Atwells av h 222 Linwood av
" Charles E waiter h 145 Wadsworth
" Charles W h 46 Brighton
" Chester F bds 29 Atlantic av [Friendship
" Christopher R clerk 1037 Westminster h 379
" Clarence laborer h 33 Superior

HARRIS-CORLISS ENGINE WORKS (Franklin Machine Co props) Park cor Promenade —See page 1185
" Cortland laborer h 20 Codding
" Daniel R foreman h 57 Stanwood
" Daniel W clerk 172 Regent av h 57 Danforth
" Dave R jewelers' broker 76 Dorrance rm 417 rms 43 McKinley
" Edith D bds 535 Broadway
" Edward M physician also (East Side Auto Station) 200 Meeting h 4 Bell
" Edwin M (Hodgkins & Harris) 45 Eddy rm 402 h at Auburn
" Elizabeth E dressmaker h 323 Pearl
" Ellen widow Henry h 109 Pocasset av
" Ellen F asst forewoman 36 Burgess bds 1 Decatur sq
" Ellen M widow William M h 178 Eaton
" Ernest A asst trust officer R I Hospital Trust Co h 80 Medway
" Esther widow Lewis L h 16 Creighton
" Esther M h 259 Carpenter
" Ethel D h 535 Broadway
" Eunice domestic bds 74 Waverly [side
" Eva M clerk 309 W Exchange bds at River-
" Farm Dairy Co 29 Alverson av
" Flora E steno bds 323 Pearl
" Frances A widow William H b 152 Indiana av
" Frances N widow Richard h 26 Randall
" Francis A asst mgr h 11 Arch
" Francis J dentist 290 Westminster rm 613 bds 106 Williams
" Frank at B & S h 42 Park
" Frank Mrs h The Minden suite 54 [Arch
" Frank A factory mgr 61 Peck 2d floor h 11
" Frank D clerk 326 S Water bds 31 Cabot
" Franklin P h 29 Atlantic av
" Frederick clerk h 162 Chestnut
" Frederick A lunch cart h 142 Stewart
" Frederick E bds 1444 Oxford
" Frederick R (Frederick R Harris & Co) Allen's av near Oxford h 35 Oak
" George chauffeur h 138 Elm
" George (135 Dodge) died June 20 1919
" George laborer h rear 87 Codding [Charles
" George C elevatorman 301 Westminster h 100
" George D rem to Knightsville [Mass
" George E clerk 89 Weybosset h at Seekonk
" George E machinist h 271 Pearl
" George E jr clerk 89 Weybosset h at Seekonk Mass [tuxet
" George H electrician 1137 Broad h at Paw-
" George H painter h 159 Plain [Pearl
" George S elevator conductor City Hall h 323
" George W h 186 Taber av
" Georgie B bookkeeper 67 Cromwell bds 379 Friendship
" Gilbert E engineer h 219 Pearl
" Grace widow housekeeper 27 Rogers
" Harding E installer 15 Snow h at E Providence
" Harriet widow Nathan B h 128 Plainfield
" Harry pictures h 45 Lippitt
" Hazel E music teacher 223 Gano bds do
" Henry inspector h 80 Concord [cord
" Henry 3d salesman 91 Fountain bds 80 Con-
" Henry O janitor h 13 Pratt
" Herbert C treas 353 Prairie av h 212 Adelaide av
" Herbert E physician 112 Francis h do
" Hortense dressmaker h 56 Somerset
" Howard S teacher Technical High school h 37 Dexterdale rd
" Ida M widow Walter D bds 112 Francis
" Ira C salesman 9 Federal h 114 Althea
" Isophine I widow Rollin M h 77 Lloyd av
" Jabez G pres 353 Prairie av h 48 Wesleyan av
" James bds 198 Pond [Smithfield
" James lawyer 816 Industrial Trust bldg h at
" James S real estate 73 Central h do
" James Z laborer h 74 Waverly
" Jane Mrs bds 111 S Angell
" Jeannette bds 21 Douglas av
" John blacksmith h 13 Potter's av
" John A D bds 80 Concord
" John B teamster h 84 South
" John H clerk 326 S Water bds 31 Cabot
" John K wiredrawer h 3 Scott
" John O waiter 116 Dorrance rms 15 Detroit av
" Jones & Co (J G Harris, H C Harris) publishers 353 Prairie av
" J W h 158 Francis
" Leon L salesman 26 Snow h 175 Camp
" Leonard C pastor Cranston-st Methodist Episcopal church h 196 Wadsworth

Harris
" Leroy G instrument man 661 Westminster rm 16 rms 245 Broadway
" LeRoy R mgr 60 Broadway h 11 Stratford rd
" Lester C foreman Gorham Mfg Co h 842 Cranston [ville
" Lloyd salesman 47 Exchange pl b at Granite-
" Maria widow William h 85 John
" Martha E Mrs clerk 461 Plainfield h 24 Jewell
" Mary widow George h 135 Dodge
" Mary A teacher Potter's av school bds 222 Linwood av [av
" Mary A widow Ira bds 43 Woonasquatucket
" Mary B teacher Bridgham Trade school bds 131 Broadway
" Mary J widow William C h 1 Decatur sq
" Mary R widow George rem to Knightsville
" Mary T forewoman 36 Burgess bds 1 Decatur sq
" Maude E nurse Butler Hospital bds do
" Melville P carpenter h 310½ Blackstone
" Mercantile Co Fred L Owen mgr 86 Weybosset rm 56
" Mildred clerk bds135 Dodge
" Mildred J phone opr 1137 Broad b 29 Atlantic av
" Morris L bds 21 Douglas av
" Nathan contractor h 21 Douglas av
" Nora Mrs rms 135 Broadway
" Olive widow John h 26 Arch
" Philip G claim mgr 1003 Union Trust bldg rms 304 Washington
" Philip T rawhide worker h 2 Western [av
" Ralph O bookkeeper 73 Dyer h 186 Reynolds
" Ransom cook h 190 Howell
" Richard meatcutter h 120 Codding
" Robert 86 Weybosset rm 21
" Rose Mrs bookkeeper 212 Union rm 509 h 201½ Dudley
" Rose widow h 45 Lippitt
" Samuel bds 21 Douglas av
" Samuel P jewelers' cards 97 Dyer h at Pawtuxet
" Sarah T widow William Torrey h 535 Broadway [h 251 Bowen
" Stephen C real estate agt 86 Weybosset rm 21
" Theodore laborer h 14 Penelope pl
" Thomas supt bds 251 Bowen
" Thomas Mrs h 310 Angell
" Wallace E messenger B & S h 943 Manton av
" Walter H electrician h 35 Waverly
" Walter S publisher h 20 Ashmont
" William (Harris & Jacques) h 88 W Clifford
" William A rem to Maine
" William J (U S N) bds 1 Decatur sq
" William L surgeon 532 Broad h 125 Butler av
" William M died Oct 7 1919
" William M estate of lumber 363 Charles
HARRIS WILLIAM M Jr lumber and masons' materials Atwells av cor Harris av and treas Terminal Warehouse Co of R I Inc Allen's av h 401 Broadway—See page 1182
" William M 3d agent 363 Charles bds 401 B'way
" & Co Frederick R lumber Allen's av n Oxford
" & Jacques (William Harris, John Jacques) lace 482 and 486 Westminster
Harrison Abraham jewelry bds 35 Robinson
" Adele H Mrs nurse rms 252 Adelaide av
" Albert V baker h rear 61½ John
" Alexander mgr 993 Broad h 973 do
" Alfred vice pres American Roll Gold Leaf Co 56 Pine h 260 Olney
HARRISON ALFRED & CO Inc mfg chemists Hurdis st off Charles N Providence, P O Box 68 Pawtucket—See page 1090
" Alice G rubberworker bds 126 Burnside
" Alice J h 55 Curtis
" Annie bookkeeper bds 108 Webster av
" Annie E widow Thaddeus h 9 Well
" Bernard rem to California
" Charles h 297 Friendship
" Charles bricklayer h 22 Logan av
" Charles A jeweler h 297 Friendship
" Charles E master mariner foot of Crary h at E Providence
" C Earl real estate h 43 Marion av
" David bds 23 Second
" Earl broker h 43 Marion av
" Edward J clerk 155 Canal bds 20 Webb
" Eli laborer h 420 N Main
" Emily h 29 DeSoto
" Ethel Mrs bds rear 7 Claverick.
" Ethel M bds 80 West Park
" Ethel W steno 511 Turk's Head bldg rms 131 Beacon av

Harrison
" Eva bds 108 Webster av
" Frank G rem to Boston Mass
" Frank J (Owl Diningroom) 256 Westminster h 172 N Main apt 2
" Frederick toolmaker h 11 Pallas
" George electrician h 73 Common
" George A clerk 69 Updike h 76 Moore
" George C treas The M S Rodenburg Co Baker cor Eddy h at Edgewood
" George F h 16 Pocasset av
" George F chemist h 278 Bucklin
" George S bds 171 Summer
" Harry paper cutter bds 35 Robinson
" Henry laborer h rear 38 Orms [Broad
" Henry W baggageman Union sta bds 294
" Herbert machinist h 108 Webster av
" James roll coverer h 108 Webster av
" Janette widow h 197 Whittier av
" John, B & S h 45 Calais
" John jr contractor 50 Sumter h do
" John packer bds 34 Benevolent
" John H machinist h 200 Douglas av
" John T fireman h 12 Debcrah
" Mabel C jeweler bds 32 Battery
" Margaret widow James died Feb 19 1919
" Margaret A steno 353 Prairie av bds 18 Braman
" Martin rem to Cranston
" Mary h 34 Benevolent
" Mary widow John h 80 W Park
" Mary E h 55 Curtis
" Maxwell A clerk P O bds 360 Willard av
" Michael driver rms 479 Washington
" Nathan printer h 185 Somerset
" Patrick engineer h 95 Kinfield
" Percival E clerk 178 Broad h 890 Westminster rm 30
" Ralph, B & S bds 197 Whittier av
" Raymond J clerk 108 Dyer bds at Edgewood
" Sarah Mrs h 35 Robinson
" Sarah J widow Albert h 20 Webb
" Stanley R chauffeur h 61 Sampson av
" Teresa waitress 176 Mathewson h Foster
" Thomas molder h 71 Pekin
" Walter A clerk h 321 Point
" William, B & S h 32 Battey
" William grinder bds 80 W Park
" William laborer bds 107 Whittier av
" William salesman h 148 Potter
" William J oprr bds 96 Nichols
" Zachariah pastor Second Free Baptist church
Harrod John S car repairer h 163 Huntington av
HARROLL see HAROLD
Harrop Alfred, B & S h 16 Clinton av
" John clerk B & S h 21 Deborah
" Thomas, B & S bds 1263 Elmwood av
" Walter rem to Rehoboth Mass
Harrower Gordon clerk 930 Hospital Trust bldg h at Worcester Mass
Harry Amy A asst 56 Snow h at E Providence
" Charles E steward Prov Art Club h at Pawt
" John driver h 7 West River
Harsche John operative h 10 Merino av
Harsen Anna nurse 109 Washington rm 408 bds 81 Dover
" John A carpenter h 81 Dover
Harsen John operative h 14 Steere av
" John N h 103 Medway
" Joseph L supt (Pawt) h 296 Wayland av
Hart Abner Mrs helper 807 Broad bds do
" Alice jeweler bds 143 Lockwood
" Alice widow Michael h 635 Harris av
" Anna L bookkeeper bds 72 Wadsworth
" Annie housekeeper 36 N Main
" Arthur E clerk B & S bds 26 Sherwood
" A Studley (A Studley Hart & Co) h 74 Humboldt av
" A Studley & Co investment securities 126 Industrial Trust bldg
" Bessie housekeeper 72 Wadsworth
" Catherine E bookkeeper bds 18 Niantic av
" Charles A stamper bds 119 Wendell
" Charles S chief engineer h 527 Cranston
" Charles V electrician 22 Peck h 58 E George
" Charles W installer 15 Snow bds at E Prov
" Daniel helper h 54 Fairmount av
" Daniel F machinist h 57 Bergen [George
" Daniel V engineer Grosvenor bldg h 58 E
" David A (Reliance Mfg Co) 144 Pine h 217 Mass av
" Edward salesman h 67 Seamans
" Elisabeth jeweler bds 143 Lockwood
" Ellen J widow Timothy J bds 277 Dean
" Ernest J operative bds 36 Sherwood

Hart
" E Leroy concreter h 22 Broom
" Fred comber h 270 Lowell av
" Frederick J helper bds 37 Hawkins
" Frederick W weaver h 26 Sherwood
" George A laborer h 494 Union av
" George F tilesetter 180 Washington h 109 Berkshire
" George W chemist h 121 Pitman
" Georgiana Mrs h 11 Medway
" Grace h 15 Beacon av
" Grace D widow Edward P bds 100 Lloyd
" Harriet W Mrs housekeeper 160 Hamilton
" James rubberworker bds 209 Lockwood
" Harry carpenter h 15 Norwich av
" Hector B died Feb 17 1919
HART HENRY C (Curran & Hart) 1138 Hospital Trust bldg h 57 University av—See page 1174
" Herbert L reg pharmacist h 91 Goddard
" Herbert W clerk bds 26 Sherwood
" Howard B clerk 143 Allen's av h 1000 Eddy
" James bricklayer h 201 Carleton
" James carpenter bds 201 Carleton
" James jeweler bds 8 West
" James laborer h 16 Osborne
" James E printer h 115 Bellevue av
" John inspector h 115 Bellevue av
" John piper h 13 Decatur sq [Lockwood
" John salesman 800 Turk's Head bldg bds 67
" John H engraver h 119 Wendell
" John R insp bds 61 Robin
" Joseph M laborer h 52 Chatham
" Katherine E bookkeeper 4 Blount 5th floor bds 18 Niantic av
" Leo F jeweler bds 58 E George
" Lillian M Mrs h 30 Ringgold [dale
" Linwood salesman 45-47 Smith h at Centre-
" Margaret jeweler bds 8 West
" Margaret E operative bds 61 Robin
" Maria widow Michael died May 21 1919
" Marion J cashier bds 119 Wendell
" Mary widow Thomas h 8 West
" Mary E jeweler bds 8 West
" Mary H bookkeeper 54 Page bds 23 Broom
" Michael J painter h 61 Robin
" Michael L motorman h 233 Burnside
" Mildred G steno 23 Acorn bds 119 Wendell
" Noah W bookkeeper 100 Richmond h at Shawomet Beach
" Orinda C Mrs at Home for Aged Women
" Patrick concreter bds 83 Eagle
" Peter fireman h 30 Camden av
" Peter watchman h 72 Wadsworth
" Rensselaer B S inspector of drains City Hall h 228 Gano
" Robert S 567 Westminster rm 23
" Samuel S janitor 4 S Water bds 212 Meeting
" Sarah A L clerk Gorham's h 72 Wadsworth
" Stella G widow Hiram h 74 Hamilton
" Stephen E spinner bds 7 Viola
" Stephen J painter rms 1 Walnut
" Susie W widow Loring P h 12 Violet
" Teresa h 143 Lockwood
" Thomas A machinist h 75 E George
" Thomas J foreman h 21 Pennsylvania av
" Verano C bookkeeper Nat Bank of Commerce bds at Auburn
" William machinist h 6 Ellery
" William B sec and treas 143 Allen's av h 24 Bellevue av
Harte Joseph jeweler h 139 Oxford
" Joseph A electrician bds 139 Oxford
Hartel Clara M Mrs rooming house 2 Lester
Harten Frank photo engraver Journal bds at Auburn
Hartenian Richard jitney driver bds 15 Tippecanoe [boll
Hartenstein Harry W barber 34 Greene h 82 Da-
HARTFORD STEAM BOILER INSPECTION & INS CO Starkweather & Shepley Inc agents 17 Custom House st—See insert opp Providence Business
" Thomas A, B & S h 81 Bernon
" & New York Transportation Line, S Water at Point-st bridge
Hartigan James E student bds 23 Portland
" John J h 23 Portland [Portland
" John P lawyer 918 Turk's Head bldg bds 23
" Timothy laborer h 173 Public
Hartill Emily Mrs nurse Dexter Asylum bds do
Hartington George A driver bds 97 Tobey
" Marquis watchman 46 Weybosset h 97 Tobey
" Marquis watchman h 97 Tobey
" Marquis A driver bds 97 Tobey

Hartle Arthur carpenter h 786 River av
Hartley Abraham painter h 78 Kinfield
" Arthur W second hand h 70 Curtis
" Bernice E clerk bds 135 Sterling av
" Cassie widow Joshua bds 543 Broad
" Catherine M clerk 217 Westminster bds 157 Elmwood av
" Charles laborer h 129 Oak
" Charles H salesman 1209 Turk's Head bldg bds 83 Ayrault
" Edith B clerk bds 135 Sterling av
" Edwin L (U S A) h 83 Florence
" Eliza A widow William bds 11 Dodge
" Evelyn E sec bds 532 Broad
" Frank operative bds 78 Kinfield
" Frank W overseer Riverside Mills h 135 Sterling av
" Fred operative h 29 Rangeley av
" Fred shipping clerk bds 13 Steere av
" Ida widow George E dressmaker 83 Ayrault h do
" James operative bds 78 Kinfield
" James H percher h 13 Steere av
" John bds 357 Pine
" John machinist h 77 Wallace
" Jonathan asst recorder of deeds office h 146 Elmwood av
" Martha F widow John W bds 47 Elmwood av
" Matthew loomfixer h 35 Edgemere av
" Maynard C accountant bds 113 W Clifford
" Robert curtain mfr h 14 Lawrence
" Robert lineman 15 Snow
" Ruth operative bds 83 Ayrault
" Thomas L salesman h 47 Pope
" Walter W second hand bds 70 Curtis
" William H bds 78 Kinfield
" William S shipper h 113 W Clifford
Hartling Edward O machinist h 282 Cranston
" Frederick H rem to N Y city
Hartman Alexander jeweler bds 264 Prairie av
" Bernard jeweler h 150½ Somerset
" Christian died Nov 19 1919
" Esther Mrs h 44 Eudora
" Fredericka bds 298 Lockwood
" John laborer rms 699 Harris av
" Julia Mrs lodginghouse 17 Broad
" Leo salesman h 264 Prairie av
" Roger h 57 Olney
" Roy E foreman h 884 Pine
Hartmann J Fred clerk bds 77 Aborn
" Martin machinist h 200 Huntington av
Hartnett Catherine saleswoman h 307 Cranston
" Ellen widow Michael h 124 Wendell
" Helen bds 124 Wendell [Waverly
" James E meat cutter 67 Washington h 300
" James J driver bds 124 Wendell
" John laborer h 15 Esten
" John F clerk bds 21 Cromwell
" John H brass worker h 21 Cromwell
" Lottie A steno bds 172 N Main apt 12
" Margaret phone oprr bds 124 Wendell
" Mary clerk bds 124 Wendell
" Mary Mrs cleaner Public Library h 200 Lockwood [bds 15 Esten
" Mary M bookkeeper 100 Stewart 4th floor
" Maurice F jeweler h 134 Hamilton
" Michael H brakeman h 200 Lockwood
" Michael H, B & S h 226 Unit
" Richard laborer h rear 692 N Main
" Richard jr bds rear 692 N Main
" William jeweler bds 124 Wendell
Hartshorn Alice F Mrs h 21 Meeting
" Charles F watchman h 6 Dartmouth av
" Ellen M widow George E b 53 Congress av
" Frank rem to Boston Mass
" Grace E bookkeeper 70 Mathewson bds 281 Jastram
" John knitter h 86 Ayrault
" Richard P died Nov 26 1919
" Stella J h 189 Wayland av
Hartshorne Florence steno Admiral cor Whipple bds 12 Linden
Hartstra Cornelius G supt of grounds R I Hospital h 163 Hospital
" Meta steno R I Hospital bds 163 Hospital
Hartwell Everett S sales mgr h 77 Keene
" Helen D steno 913 Hospital Trust bldg bds 205 Washington av
" John beltmaker h 32 Battey
" John F examiner 17 Custom House st bds 21 Cromwell
" Joseph C dept mgr 275 W Exchange h 16 Freeman Parkway
" Leonard carpenter h 139 Elm

Hartwell
" Mary L widow Frederick W h 16 Freeman parkway
" William A, Commissioner of Public bldgs City Hall h 205 Washington av
Hartwig Hair Store The 182 Mathewson
Hartwood Anna widow Mangus dressmaker 61 Robinson h do
" Carl J machinist bds 61 Robinson
Harty Edward R laborer bds 19 Bernon
" Ethel V steno 139 Mathewson rm 210 bds 19 Bernon
" John H foreman Gorham's
" John H polisher h 716 Cranston
" John L motorman h 47 Algonquin
" John T clerk 54 Mathewson h 178 Thurbers av
" Mary J widow James h 19 Bernon
" Maurice teamster bds 19 Bernon
Haruben Peter laborer h 52 Hawes
Harvey Agnes M forewoman bds 381 Pine
" Anna T h 38 Powhatan
" Arthur I h 180 Ontario [lins av
" A Fred painter 191 Thurbers av h 91 Caro-
" Catherine housekeeper 148 Francis
" Catherine J h 680 Chalkstone av
" Clinton L laborer h 50 Thayer
" Daniel J foreman 355 Harris av h at Cranston
" Delia E h 75 Orchard av
" Edwin B physician 183 Broad h 181 do
" Ella J widow Isaac h 565 Public
" Frank R silversmith h 150 Burnett [Eddy
" Frederick S optician 212 Union rm 408 h 1067
" George E dyer h 15 Winchester
" George W salesman bds 65 Charles Field
" Gertrude A clerk 49 Washington b 189 Waldo
" Harold I clerk 30 W Exchange bds 11 Howell
" Harriet C widow Harry L h 276 Niantic av
" Henry W (Harvey & Otis) h 75 Orchard av
" Jason W jeweler h 90 Pearl
" John E draftsman 156 W Exchange h at Pawt
" John E foreman 52 Valley h at Pawtucket
" John H jeweler h 38 Powhatan
" Joseph C ins bds 128 Lexington av
" Josiah H prop (Economy Auto Supply Co) 30 W Exchange h 11 Howell
" Laura A widow John B died Feb 25 1919
" Mae rms 31 Harvard av
" Margaret I steno 33 Broad bds 72 Eleventh
" Martha J bds 166 Lowell av
" Mary widow Ira h 130 Lester
" Mary widow h 38 Frankfort
" Mary R nurse bds 66 Charles Field
" Mary R M teacher bds 101 Comstock av
" M Helen D teacher Federal-st grammar school bds 130 Lester
" N Darrell physician 112-114 Waterman appointments only phone Angell 2261W h 436 Brook summer residence Wickford R I telephone 129 R
" Robert C stonecutter h 72 Eleventh
" Thomas J laborer h 77 Colfax
" Thomas J clerk 74 Dorrance h 83 Sampson av
" Vincent machinist h 281 Friendship
" William V fireman bds 281 Friendship
" & Otis (H W Harvey, J O Otis, W P Otis) mfg jewelers 46 Chestnut
Harvie Thomas R clerk h 224 Pearl
Harville Alice clerk 160 Westminster bds 289 Friendship
" Guy L engraver h 289 Friendship
Harwood Charles S, B & S bds 1117 Eddy
" Frank E gold leaf mfr 1217 Elmwood av h do
" Jonathan H cotton salesman 610 Grosvenor bldg h at E Greenwich
Harsberg Hiler student bds 365 Lloyd av
" Meyer (Hiler Jewelry Co) h 364 Lloyd av
Hascall Charles S rem to Boston Mass
Haselden Joseph spindlemaker h 690 Eddy
Haseltine Philip W com trav 417 Westminster bds 58 Stewart
HASSELTON see HASELTON
HASELWOOD see HASELWOOD
Hasie George E Mrs h 17 Preston
Haskell Ann E widow William H died Oct 6 1919
" Dorothy E bacteriologist 245 Canal bds at W Barrington [Sumter
" Edward A dentist 433 Westminster h 141
" Ellen M h 230 Brown
" Emma Mrs h 11 Homestead av
" Frederick A engraver 80 Page h 141 Morris av
" Frederick L jeweler h 10 Towner
" Harriet A widow Elijah h 149 Lenox av
" Henry A locomotive engineer h 80 Ayrault
" Marietta B, Miller Hall 118 Cushing
" Robert salesman bds 75 Bernard

Haskell
- " Ruth A h 68 Lloyd av
- " Sarah P rem to Southbridge Mass
- " Willard engraver 30 Page rms 206 Broad
- " Willard C bookkeeper 30 Page h at Auburn

HASKELL WILLIAM H MFG CO bolt, nut, washer and coach screw mfrs 26 Commerce Pawtucket—See page 1073

Haskins Albert F carpenter h 1081 Westminster
- " Benjamin H sub carrier P O h at E Prov
- " Charles B salesman 122 Dorrance h 39 Hollis
- " Charles F doorkeeper h 39 Hollis
- " Charles F operative bds 36 Gifford
- " Clara W teacher h 92 University av
- " Edith E cashier 508 Hospital Trust bldg bds 60 Comstock av
- " Ernest L teamster h 64 Miner
- " Fannie P teacher Julian-st kindergarten h 92 University av
- " George E salesman 29 Broad rms 431 Pine
- " George S, Home for Aged Men and Aged Couples
- " Grace H clerk 275 Westminster h 431 Pine
- " Gunder O eng Butler Hospital h 207 Cole av
- " Henry F h 36 Gifford
- " John H mason h 202 Cranston
- " Juliette B widow William B h 40 Benevolent
- " Lee C salesman 201 Jackson bldg bds 202 Cranston [Providence
- " Leslie C mgr 429 Industrial Trust bldg h at E
- " Lydia widow Samuel C h 135 Woodward rd
- " Nathan C teamster h 64 Miner
- " Nellie L weaver bds 135 Woodward rd
- " Robert G rms 234 Pine [cliffe av
- " Robert H mgr 554 Chalkstone av h 94 Radcliffe av
- " Walter F operative bds 36 Gifford
- " Wilson H lather h 1633 Westminster

Haslam Arthur E student bds 128 Congress av
- " Beatrice bds 128 Congress av
- " Charles R (Gardner, Moss & Haslam) lawyer 1511 Turk's Head bldg h 95 Dana
- " Chesley A steamfitter h 131 Ontario
- " Edith nurse bds 128 Congress av
- " Eva I bds 131 W Park
- " Gordon E (Haslam Heating & Ventilating Co) h 128 Congress av
- " Heating & Ventilating Co 128 Congress av
- " Irving bds 128 Congress av
- " John cigars etc Grosvenor bldg h 1327 Eddy
- " John A engraver h 19 Glendale av
- " John R engraver h 19 Glendale av
- " Richard C steamfitter bds 131 W Park
- " Sarah A bds 19 Glendale av

Haslehurst Arthur M bds 467 Public
- " Oscar E engineer 25 South h 467 Public

Hasney Catharine widow James P bds 1723 Chalkstone av
- " Daisy B widow James A h 287 Knight
- " Earl bds 6 Huber av
- " Francis J printer bds 287 Knight
- " Ignatius A autodealar bds 146 Broadway
- " James A jeweler bds 287 Knight
- " Michael F weaver h 6 Huber av
- " Robert L rem to Coventry
- " Sarah A Mrs h 170 Oak [Hill av
- " William F compositor Prov News h 39 Fruit

Hass Simon tailor h 6 Wheaton

Hassan Alli cook 179 Pond bds do
- " Alli fireman rms 11 Star
- " Alli laborer bds 11 Star
- " Elias barber 17 Empire rms 182 Pine
- " John laborer rms 2 Cottage
- " Mahmed rem to Turkey
- " Rissie janitor h 212 West River

Hasselbaum Andrew clerk h 72 Ford
- " Helen clerk 91 Promenade bds 135 Linwood av
- " Huldah accountant 16 Terminal Way bds 135 Linwood av [wood av
- " Josephine C steno 506 Kinsley av b 135 Lin-
- " Maria widow Anton h 135 Linwood av
- " Oscar H mgr h 135 Linwood av

Hassell Abraham master mariner h 17 Larch
- " Adele cashier bds 17 Larch
- " Archibald C, B & S h 9 Geneva [leyan av
- " Christine E asst Public Library bds 132 Wes-
- " Clara rem to New York city
- " Edward machinist bds 108 Broad
- " Ellery rigger bds 74 Arnold
- " Elory carpenter rms 159 Benefit
- " George I laborer bds 124 Pitman
- " Henry, B & S bds 18 Conanicut
- " Henry C machinist h 16 Staniford
- " James E machinist h 64 Preston
- " John machinist h 103 Waverly
- " John B, B & S h 124 Pitman

Hassell
- " Louis G clerk h 160 Bay
- " Lulu F steno 802 Grosvenor bldg b 17 Larch
- " Richard C mariner h 52 Spicer
- " Roland R restaurant 117 Richmond h 132 Wesleyan av
- " Ruby clerk bds 17 Larch
- " William laborer h 174 Public
- " William J (U S N) h 74 Arnold

Hasselsprung Maurice A teacher piano h 40 Dartmouth av

Hassen Ahmed, Screw Co bds 17 Pratt

HASSENFELD BROS cotton goods 216–220 N Main—See page 1287
- " Harry (Hassenfeld Bros) h 164 N Main
- " Henry (Hassenfeld Bros) 216 N Main h 151 Somerset [chester av

Hassert Otto C W florist 403 Plainfield h 48 Dor-

Hassett Alfred F carpenter bds 97 Tobey
- " Annie h 28 John
- " Bessie h 28 John
- " Elizabeth h 63 Bowdoin
- " James variety store 1393 Broad
- " James T clerk bds 97 Tobey
- " John E machinist bds 97 Tobey
- " Joseph A boilermaker bds 97 Tobey
- " Nellie h 63 Bowdoin
- " Nora F Mrs h 97 Tobey
- " Patrick J laborer h 768 Charles

Hassey Anna bds 100 Lloyd av

Hassing Martin janitor rms 28 S Main

Hassum Harold O painter h 158 Colfax
- " Lillian steno bds 159 Colfax [fax
- " Mabel V steno 521 Howard bldg bds 158 Col-

Hastie Frank R salesman 54 Exchange pl h at E Providence [Atwood

Hastings Charles foreman 325 Waterman h 35
- " Charles overseer h 35 Atwood
- " Lillian M nurse Health dept City Hall bds 161 Princeton av
- " Stephen C h 118 Jenkins
- " William T asst prof B U h 18 John

HASTY see HABTIE

Haswell Carrie Mrs rem to Pawtucket
- " Helen L h 132 Doyle av
- " Joseph A carpenter h 167 Ivy

Hassard Ellen widow Edwin F h 42 Park
- " Susan A A died Nov 15 1919
- " see HAZARD

Hatch Alida widow dressmaker bds 384 Benefit
- " Arthur E engineer 1004 Turk's Head bldg h 320 Wayland av
- " Benjamin T real estate rms 347 Friendship
- " Co stonesetters 100 Fountain rm 206
- " Hannah F widow John B bds 38 Doane av
- " Helen elevator oper 292 Westminster b 462 Brook [N Main
- " Helen A asst 334 Westminster rm 503 bds 630
- " J W salesman 243 Westminster
- " Mahalah Mrs died Aug 6 1919
- " Percival W (Hatch Co) h 27 Pinehurst av
- " Vinal F salesman h 104 Adelaide av
- " Walter E salesman h 5 Daboll
- " Willard T mechanical eng B & S h 416 Brook
- " Willis H teacher Technical High school h 147 Porter

Hatchadorian Charles surveyor 17 Exchange rm 413 bds 298 Knight

Hatchfield George W salesman h 260 Benefit

Hatchman Emma widow Robert b 81 Woodward road
- " Herbert E pastor Roger Williams Baptist church h 81 Woodward rd

Hatfield Lawrence S clerk 826 Industrial Trust bldg h 14 Bend
- " see HADFIELD

Hathaway Alfred H jeweler h 183 Lester
- " Alice B h 246 Adelaide av
- " Alice M B nurse 129 Thayer
- " Allyce E widow Howard E bookkeeper B & S bds 141 Roger Williams av [r 183 Lester
- " Beatrice L steno 1030 Hospital Trust bldg bds
- " Charles S jeweler h 86 Messer
- " Charles T electrician h 103 Vandewater
- " Clara W widow William A h 59 Bogman
- " Clarence E cigarmaker h 120 Congdon
- " Edwin C h 236 California av
- " Eldon P rem to Cranston
- " Elias E (Horton Grocery Co) 360 Elmwood av h 8 Cromwell
- " George A engraver 151 Pine h 66 Babcock
- " George Edgar Rev pastor Westminster Unitarian church h 125 Adelaide av
- " George G bds 66 Babcock
- " George H foreman 23 Acorn h 85 Ontario

Hathaway
- " George W treas 243 Westminster h 38 Miller av [Adelaide av
- " George W, Veazie-st Grammar school h 109
- " Harriet M teacher Classical High school h 246 Adelaide av
- " Harry S asst cashier merchants National Bank h at S Auburn
- " Helen M clerk 17 Weybosset bds 66 Babcock
- " Henry B concreter and roofer 48 Wilson h do
- " James B bds 236 California av
- " James T supt 100 Richmond h 687 Broad
- " Jesse P receiving teller Union Trust Co h 8 Pedwood
- " John jeweler rms 47 Chestnut
- " John A (Hathaway & Corey) 661 Westminster rm 2 bds 66 Babcock [ford
- " John A asst mgr 150 Westminster b Hotel Or-
- " Leonard F machinist rms 58 Carpenter
- " Leonard F sub foreman B & S h 287 Washington
- " Levi S bookkeeper h 94 Superior
- " Manuel clerk R R freight h at Cranston
- " Mary E fancyworker bds 97 Blackstone boul
- " Millard ledger clerk bds 254 Washington
- " Mildred G steno 406 Howard bldg bds 85 Ontario
- " Nathaniel G foreman h 427 Public
- " Norman R asst sec and treas B & S Commercial school h at Edgewood [Edgewood
- " Raymond W salesman 79 Westminster h at
- " Robert W asst to pres 23 Acorn b 341 Lloyd av
- " Roger I salesman rms 439 Pine
- " Susan A widow John M h 595 Angell
- " Warren T clerk R I Hospital Trust Co h at Barrington
- " William R patternmaker h 143 Ruthergien av
- " & Corey (John A Hathaway and Joseph F Corey) engine turners 661 Westminster rm 2

Hathaway's Warren Express 73 Page [Camp

Hatten Helen R steno 663 Westminster h 232
- " Matthew J salesman 21 Pine h at E Providence
- " William J salesman 74 Mathewson h at Pawt

Hatton Arthur J asst supervisor Butler Hospital h 152 Pitman
- " Christopher J clerk h 28 Ninigret av
- " Deborah operative bds 344 Rugby
- " Francis sign painter h 101 Chester av
- " Frederick G clerk bds 481 Public
- " George F, B & S h 20 Esten
- " Helen V clerk B & S bds 481 Public [Carter
- " Helena Mrs clerk 301 Union Trust bldg h 43
- " James T died Feb 23 1919
- " Mary W clerk bds 481 Public [Carter
- " R Marion supt laborer 160 Kinsley av h 43
- " William clerk h 481 Public
- " William F laundryman h 344 Rugby

Haubenreiser Litta O clerk bds 284 Smith
- " Otto baker 286 Smith h 284 do
- " Wm F baker bds 284 Smith

Hauck Frederick W engineer and contractor 609 Grosvenor bldg h at E Providence

Haugen Henry foreman h 25 Harriet
- " Paul jeweler h 126 Homer

Haughery Charles engineer h 519 Plainfield
- " see HOEY and HOYE

Haughton Maud Mrs rem to New Bedford Mass

Hauke Emil dressertender h 58 Cumerford

Haun Paul C loomfixer h 72 Woodward rd

Haunch Joseph G real estate 17 Exchange rm 406 h 832 Smith

Haupt Charlotte M bds 79 Pocasset av
- " Marion P Mrs bds 79 Pocasset av [ham

Hausenstin Charles metal spinner bds 107 Bridg-
- " Wilhhelmina widow Hubert h 103 Whitmarsh

Haven Bros (Francis E and Thomas P) real estate 507 Ind Trust bldg
- " Francis E (Haven Bros) h 147 Clarence
- " Henry F, B & S h 127 Calverley
- " James H night lunch 434 Valley h do
- " John died 1919
- " John P rem to New York city
- " Julia S office see 234 Butler Exchange bds at Cranston
- " Margaret E steno bds 217 Regent av
- " Nettie M Mrs ins agent 405 Turk's Head bldg h at E Greenwich
- " Thomas P real estate agt h 217 Regent av
- " Thomas P jr apprentice bds 217 Regent av
- " Walter B clerk Merchants National Bank h at Cranston [rd

Havens Charles E bank accountant h 32 Overhill
- " Charles E clerk 212 Grosvenor bldg h at Long Meadow [Phenix
- " Earle B inspector 86 Weybosset rm 33 bds at

Havens
- " Edith L polisher bds 248 Carpenter
- " Edward A asst cashier Mechanics Nat Bank h at Pawtuxet
- " George H druggist h 8 Beacon av
- " Lillian F Mrs dressmaker h 248 Carpenter
- " Mary E widow Joseph H bds 140 Oxford
- " Raymond salesman 243 Westminster
- " William G rubberworker bds 248 Carpenter

Haver Mathias S pastor Norwegian-Danish M E church h 332 New York av

Haverly Caroline E teacher Federal-st school bds 182 Summit av
- " Cora E clerk R I Hospital Trust Co bds 182 Summit av [mit av
- " Ellis money clerk Am Railway Exp h 182 Sum-

Haverty Martha Mrs h 66 Elm

Havey Dora D Mrs phone opr Narragansett Hotel bds at Pawtucket
- " Marion F bookkeeper 90 Pine bds at Pawtucket [Pawtucket
- " William salesman 54 Exchange pl h at Paw-

Hawcroft Walter stock clerk h 34 Thurston

Hawes Arthur conductor h 37 Daniel av
- " Clifford B foreman 276 W Exchange bds 26 Arlington av [ough av
- " Earl P dentist 248 Weybosset h 37 Marlbor-
- " Edward J laborer bds rear 48 Walling

HAWES ENGRAVING CO electrotypers and engravers 212 Union—See page 1132
- " Evander F mechanic h 59 Parade
- " Hannah widow Michael h r 48 Walling
- " Howard H agt U S dept agriculture h at Rumford [h 25 Redwing
- " James A mgr Hawes Engraving Co 212 Union
- " Leslie M h 426 Pine
- " Michael J laborer bds rear 48 Walling
- " Willard M clerk B & S h at Edgewood
- " William C helper h 805 Orms [Hillwood

Hawken Harry salesman 206 Elmwood av h 37

Hawker Harry molder h 283 Waldo

Hawkes Alexander M salesman h 1176 Elmwood av [at Cranston
- " Allen E, Governor's messenger State House h
- " Catharine J widow David B h 20 Autumn
- " Charles E physician 355 Thayer h do
- " Ellis P purchasing agent 57 Eddy rm 211 h at East Providence
- " Enos R asst mgr 738 Westminster h at Johnstone
- " J Grant h 94 Oak
- " Laura widow Dennis J rem to Worcester Mass
- " Mary A widow John bds 21 Pomona av
- " Mary A widow John F bds 53 Grand View
- " Mary D widow h 1176 Elmwood av
- " Russell machinist bds 250 Alabama av
- " Thomas R watchmaker 294 Smith rms 127 N Main

Hawkins Adelbert chauffeur h 29 Marvin
- " Agnes widow h 27 Zone
- " Agnes V phone opr bds 833 Atwells av
- " Albert jeweler h 155 Public
- " Alice E bds 618 Smith
- " Alice M sewer bds 114 Laban
- " Annie E widow Thomas J h 17 Tenth
- " Archie R jeweler h 11 Tanner
- " Arnold T salesman 73 Dyer h 158 Melrose
- " Benjamin h 39 Forest
- " Benjamin rms 160 Broad
- " Benjamin A promoter h 54 Burlington
- " Benjamin C salesman h 18 Arch
- " Charles conductor bds 47 Eighth
- " Charles B, Home for Aged Men and Aged Couples
- " Charles E finisher h 114 Lavan
- " Charles S clerk rms 313 Washington
- " Christopher A clerk h 318 Cranston rm 29
- " Christopher H motorman h 47 Eighth
- " Clarence M foreman h 857 Eddy
- " Costello I laborer h 33 Winthrop av
- " Earle W bds 135 Gallatin
- " Edith S clerk 20 Market sq bds 141 Berkshire
- " Edwin L clerk 38 Westminster h at Saylesville
- " Effie J Miss h 507 Broadway
- " Elisabeth Mrs bds 27 Gilmore
- " Everett E carrier North P O h at N Prov
- " Florence M phone opr Journal bds 97 Kenyon
- " Frank bookkeeper Prov Farmers Exchange h at Lakewood
- " Frank B salesman 153 Broad rms 46 Aborn
- " Frank L, R R mail clerk h r 345 Orms
- " Frederick E teacher Classical High schoolh 94 Lexington av
- " Gala E bookkeeper bds 54 Burlington
- " George W woolsorter h 102 Roosevelt

Hawkins
- Grace I bds 141 Berkshire
- Harold H jeweler h 104 Miller av
- Helen E bds 17 Tenth
- Helen W phone opr bds 833 Atwells av
- Henry laborer h rear 35 Warner's av
- Henry H laborer h 361 Plain
- Howard D lumber surveyor h 48 Wendell
- James D conductor bds 17 Tenth
- Jennie S Mrs dressmaker 399 Pine h do
- John clerk bds 833 Atwells av
- John machinist h 13 Division
- John H machinist h 141 Berkshire
- Joseph F laborer h 22 Boyd
- Joseph F physician 114 Westminster h 230 Butler av
- Joseph T coppersmith h 91 Whittier av
- Julia phone opr bds 833 Atwells av
- Lottie L clerk bds 102 Sassafras
- Louis T treas 11 Terminal way h 169 Waterman
- Lulu B widow Frank died Oct 1919

HAWKINS LUMBER CO 1 Washington av Riverside—See page 1183
- Lydia M clerk 91 S Main bds 141 Berkshire
- Martha J teacher Thurbers-av school h 94 Lexington av
- Mary M h 833 Atwells av [tucket
- Maud A steno 314 State House bds at Paw-
- Maud E clerk 21 Stevens bds 141 Berkshire
- Megrle D steno 402 Industrial Trust bldg bds 54 Burlington
- Michael W teamster h 381 Orms
- Mildred bds 857 Eddy
- Myron H provisions 165 N Main h 618 Smith
- Norman W B repairman bds 47 Eighth
- Philip O Mrs h 75 Franklin
- Ralph L clerk bds 857 Eddy
- Robert B h 344 Thayer
- Robert E rem to Plainville Mass
- Roy O rem to River View
- Sadie A bds 17 Tenth
- Samuel janitor 86 S Main h at Pawtucket
- Sarah widow William H bds 36 Potter's av
- Sarah E bookkeeper bds 141 Berkshire
- Sarah J widow Albert A h 97 Kenyon
- Smith laborer bds 32 Valley
- Theodore T clerk Gorham's bds 246 Dudley
- Thomas F rubberworker bds 22 Boyd
- Thomas W h 102 Sassafras
- William barber h 35½ Warner's lane
- William D h 76 Barrows
- William F hoseman Hose 20 b 781 Manton av
- William W jr h 26 Alverson av

Hawkinson Gustave V foreman 7 Eddy h at Apponaug

HAWES see HAWKES

Hawksley Albert E opr h 28 Lincoln av
- Arthur E bds 28 Lincoln av
- Frederick machinist h 19 Frederick
- Frederick A clerk B & S bds 19 Frederick
- George H knitter h 24 Oldham
- Joseph clerk h 8 Upton av
- Joseph shipper 306 S Water h 8 Upton av
- Samuel knitter h 15 Oldham
- Walter knitter bds 15 Oldham
- William J knitter h 204 Roosevelt

Hawley Annie W Mrs cashier h 2 Providence
- Frederick S, B & S bds 109 Jewett
- Frederick W foreman B & S h 109 Jewett
- George A clerk bds 201 Potter's av
- George B elevatorman 36 Garnet rms 80 Chestnut
- George W rem to Philadelphia Pa
- Grace R bookkeeper 353 Prairie av bds 201 Potter's av
- Mary Mrs dressmaker rms 80 Chestnut
- Persis M clerk bds 201 Potter's av
- Persis S widow William G h 201 Potter's av

Hawcrth Richard mgr 130 Fountain h 112 Slater av

Hawrilwk Michele machinist bds 148 Randall

Hawrolian Julian weaver bds 148 Randall

Hawryluk Mike fireman bds 57 Burnside

Hawthorne John A prosecuting agt S P C A 17 Exchange rm 203 also dog officer 279 Lockwood h 280 Union av
- John A jr tel installer h 65 Wallace
- S Raymond clerk 284 Washington bds 280 Upton av [Indiana av
- William L draftsman 275 W Exchange bds 139

Hawxhurst Alice L bds 15 Marlborough av
- Harold (O B Hawxhurst & Son) bds 15 Marlborough av [borough av
- Osmond B (O B Hawxhurst & Son) h 15 Mari-

HAWXHURST O B & SON (Harold W) gas and electric lighting fixtures 162 Pine—See page 1126

Haxton Frank M buyer h 233 Friendship
- Helen steno 160 Broad b 15 Marlborough av
- James M machinist bds 258 Rhodes
- John McL janitor h 258 Rhodes
- John M machinist bds 258 Rhodes
- Thomas C jeweler bds 258 Rhodes
- William jeweler bds 258 Rhodes

Hay James S police station 6 h 24 Sussex
- Jennie steno 110 Dyer bds at Oaklawn
- Leslie M salesman h 169 Killingly
- Mildred phone opr R I Hospital
- Robert machinist h 24 Sussex
- Robert E electrician bds 23 Temple
- Robert H foreman bds 24 Sussex
- Robert W plumber 261 Smith h at Fruit Hill
- Royal B clerk P O bds 24 Sussex
- William C clerk bds 23 Temple
- William Howe clerk bds 24 Sussex
- William S foreman 69 Point h 23 Temple
- see HEY and HAIGH

Hayden Alice L widow Richard H h 244 Gordon [av
- Alice S teacher Bridgham Grammar school
- Annie h 135 Laurel Hill av
- Annie I h 41 Joslin
- Catherine bds 137 Governor
- Charles A laborer h 64 Salem
- Daniel painter h 135 Laurel Hill av
- Edward F clerk bds 41 Joslin
- Edward T bds 244 Gordon av
- Eleanor bds 15 Grotto av
- Elizabeth bds 125 Mitchell
- Ella F widow Edwin bds 160 Taber av
- Eugene B clerk 52 Valley bds 159 Grand av
- Fanny D widow Daniel F h 15 Grotto av
- George F cook 10 Westminster h 437 Pine
- George W jeweler bds 26 Lauriston
- James mgr poolroom 108 Eddy h 114 Calverley
- James E clerk, R R freight h at Cranston
- John F bds 73 Elmdale av
- John J police sta 7 bds 125 Mitchell
- Luke A jeweler h 55 Pekin
- Luke P olice station 1 h 125 Mitchell
- Margaret A steno 54 Weybosset h 47 Ayrault
- Margaret T nurse bds 125 Mitchell
- Marie A dressmaker bds 41 Harvard av
- Mary h 135 Laurel Hill av
- Michael H bds 135 Laurel Hill av
- Michael J laborer h 43 Tuxedo av
- Richard H machinist bds 244 Gordon av
- Ruth R teacher bds 56 Brownell
- Thaddeus J (T F & T J Hayden) h at N Prov
- Theresa widow Edward h 125 Mitchell
- T F & T J (T J Hayden) stationers 92 Weybosset
- Walter H toolmaker h 26 Lauriston
- see HEYDON

Hayes Agnes Mrs h 10 Benton
- Agnes clerk 21 Pine bds 167 Transit
- Albert E physician 198 Broad h at Edgewood
- Anastasia M clerk B & S bds 621 Smith
- Anna widow Edward bds 202 Harrison
- Anna E jeweler bds 75 Lockwood
- Anna M widow h 200 Silver Spring
- Annie T widow Michael E h 54 Taylor
- Arthur E clerk bds 54 Taylor [Silver Spring
- Beatrice H phone opr 195 Angell bds 200
- Bertha G clerk bds 292 Elmwood av
- Bridget Mrs cook h 129 Thayer apt 11
- Colin C shipping clerk h 202 Harrison
- Daniel foreman h 78 Armstrong av
- Daniel A treas 55 Pine h at Pawtucket
- Edward M bookkeeper 121 Broadway h 47 Maple
- Elisa P Mrs teacher Greely-st kindergarten bds at Edgewood
- Ellen widow Patrick bds 43 Osborn
- Frank T roofer bds 21 Burgess
- George A painter bds 191 Transit
- George A rubberworker h 202 Harrison
- George M mgr 191 Westminster h at Edgewood [strong av
- Helen L cashier 143 Weybosset bds 73 Arm-
- Helen V dressmaker 621 Smith bds do
- Henry J carpenter bds 200 Silver Spring
- Henry W lawyer 1021 Grosvenor bldg h at Bristol
- Hugh jeweler h 27 Burgess
- Ida seamstress Providence City Hospital bds 444 Broadway
- Isaac boilermaker h 63 Chester av
- James porter 37 Canal h 92 Pond

Hayes
- James toolmaker rms 137 Pavilion av
- James weaver rms 1950 Westminster
- James J carpenter bds 621 Smith
- Jeremiah driver 27 Malden Lane h at E Prov
- John h 75 Lockwood
- John photographer rms 25 Broadway
- John H painter h 191 Transit
- John J asst supt 814–817 Hospital Trust bldg h 382 Prairie av [all
- John J farm hand Dexter Asylum h 154 How-
- John J mgr (Pawt) h 199 Rochambeau av
- John R chauffeur h 17 Dover
- John T clerk h 167 Transit
- Joseph F clerk h 302 Public
- Joseph J clerk bds 167 Transit
- Louise K clerk bds 312 Wickenden
- Mae E jeweler h 1395 Broad
- Mae E teacher piano 444 Broadway bds do
- Margaret Mrs dressmaker 1038 Chalkstone av h do
- Mary widow William h 444 Broadway
- Mary widow William bds 294 Douglas av
- Mary A widow John h 17 Dove
- Michael J asst 33 Exchange pl h 680 Hope
- Patrick paver h 57 Camden av
- Patrick F h 1038 Chalkstone av
- Peter S engineer h 108 Wickenden
- Thomas porter 7 Crawford sq h 180 Richmond
- Thomas F asst mgr h 149A Somerset
- Thomas H metalworker h 409 Wickenden
- Timothy machinist h 21 Burgess
- Walter J salesman rms 304 Washington
- William F collector rms 40 Summer
- William J barrel dealer h 136 W Clifford
- William J machinist h 172½ Somerset
- William P (Byrnes & Hayes Co) 82 Mathewson h at Pawtucket
- see HAYS and HAIGH

Hayford Ellen dressmaker rms 22 Halsey

Haygood Eltha widow h 306 Washington apt 14

Hayhurst Jacob machinist h r 171 Douglas av
- James laborer h 10 Illinois [Maple
- Nettie O Mrs bookkeeper 58 Snow rms 47

Hayman Isaac tailor h 33 Lydia
- James mechanic bds 105 America
- Louis machinist h 58 Bogman
- Matthew (What Cheer Tailoring Co) 107 Westminster rm 1 h 294 New York av
- Ralph W physician 672 Broad h 11 Marlborough av

Haymes Hiram bds 84 Pocasset av

Haynes Abbie Mrs h 265 Dean
- Abbie A widow Dennison J bds 264 Cypress
- Adelbert O (Haynes & Co) h at Lakewood
- Adella L bds 265 Broad
- Agnes J widow Walter J h rear 10 Benton
- Charles A rem to Arlington
- Charles E supt 299 Carpenter h 295 do
- Clarence W stampmaker 75 Westminster rm 4 bds at Lakewood
- Edythe clerk 350 Westminster bds 24 Hollis
- Esther E clerk B & S bds 229 Pine
- George E laborer bds rear 598 Charles
- Herbert druggist 159 Broadway h 264 Cypress
- Joseph W bookkeeper rms 106 Franklin
- Laura M bookkeeper 299 Carpenter b 295 do
- Myrtle nurse R I Hospital bds do
- Samuel porter bds 41 A
- William A stencilcutter 75 Westminster rm 5 h at Lakewood
- & Company (A O Haynes) rubber stamps &c 75 Westminster rms 4–5–6
- see HAINES and HAMES

Hays Edward T clerk Atlantic Mills h 133 Sterling [av
- George A artist 19 College rm 43 b 191 Transit
- Charles E supt 299 Carpenter h 295 do
- John H painter h 191 Transit
- Thomas J (U S A) bds 191 Transit [son

Haytaian Asadoor O grocer 265 Charles h Jack-
- James grocer 261 Charles rms 24 Jackson
- Karekin fruit 149 Pine h 327 Pearl

Haytian Michael clerk 265 Charles h at Cranston

Hayward Albert S (Hayward Rubber Co) h 10 Langham rd
- Annie F Mrs h 36 Division
- Charles steward "Elks" 104 Franklin
- Charles W machinist bds 7 Avon
- Chauncy C printer bds 55 Hammond
- Chester M clerk h 127 Langdon
- Clara A h 10 Langham rd [at Edgewood
- Edward G salesman 334 Westminster rm 502 h
- Emeline B bookkeeper R I Hospital h 105 Lexington av [wood
- E Grant jr with J H Hambly Co bds at Edge-

Hayward
- Frank inspector B & S h 18 Illinois
- Frank salesman 255 Canal h at Pawtucket
- Frank W clerk B & S bds 18 Illinois
- Frederick W porkpacker h 196 Waverly
- George A chauffeur bds 75 Benson
- Gilbert F clerk Journal h 382 Benefit
- Harold W h 200 Laban
- Harry A clerk 16 S Water bds 158 W Clifford
- Harry A W clerk B & S h 11 Grotto av
- Henry A h 55 Hammond
- James Mrs widow bds 1427 Westminster
- Joseph, Gorham's h 190 Colfax
- J Earl h 517 Lloyd av
- J Maude clerk 75 Clifford bds 55 Hammond
- Katherine clerk bds 270 Blackstone boul
- Mary E widow William C h 200 Laban
- Nelson B canvasser bds 18 Illinois
- Norman W gen mgr National Life Ins Co 502 Turk's Head bldg h 101 Medway
- Ralph E dentist 25 Conrad bldg h 182 Everett av [33 Ninth
- Ralph L investigator R I Co 100 Fountain h
- Rhoda clerk B & S bds 186 Transit
- Rose clerk 1890 Westminster bds 9 Bailey
- Roy chauffeur h 237 Jewett

HAYWARD RUBBER CO rubber goods etc 85 Washington—See page 1263
- Thomas W bds 194 Daboll
- Walter died
- William H treas 55 Canal h 176 Medway
- see HEYWOOD

Haywood Charlotte asst dept biology Woman's College B U bds 118 Cushing
- Fred A jr gearmaker h 312½ Blackstone
- George W conductor h 1001 Eddy

Hazard Albertus W salesman 543 Howard bldg h at Allenton
- Aline P bookkeeper bds 197 Harrison
- Amos W (U S A) h 118 Mitchell
- Catherine T sewer h 459 Broadway
- Charles M asst foreman bds 112 Ohio av
- Charles S supt B P Clapp Ammonia Co h 112 Ohio av
- Cotton Co 26 N Main
- Daniel M clerk 112 Union h 165 Linwood av
- Dorothy M steno 26 Custom House st rm 3 bds at Auburn
- Earl mason bds 1709 Westminster
- Edna saleswoman bds 602 Academy av
- Eliza T Mrs h 22 Centennial ct
- Elisabeth h 63 Bowdoin
- Elizabeth dressmaker 506 Public h do
- Elisabeth Mrs nurse h 318A Cranston rm 21
- Ella F widow Eugene F h 397 Friendship
- Elmer E asst cashier R R freight h at Auburn
- Etta E housekeeper 459 Broadway
- Fannie B widow William N bds 66 Winter
- Francis F porter 291 Westminster h 22 Centennial ct
- Frank B real estate and insurance 638 Industrial Trust bldg h 560 Academy av
- Fred, Journal h at Lakewood
- George B treas Anderson Candy Co 2, 4 and 6 Arcade 307 Westminster h 216 Lexington av
- George C salesman 12 Dudley h 27 President av
- George F chauffeur h 51 E Manning
- Grace N saleswoman rms 103 Broadway
- Grace O Mrs clerk R I Hospital Trust Co bds 30 Bridgham
- Gwendoline G teacher Willard-av kindergarten bds 197 Harrison
- Hattie M Mrs prop Arcade Novelty Shop bds 216 Lexington av
- Helen L steno 206 Wash bds at Auburn
- John E conductor h 438 Huntington av
- John H driver h 35 W Clifford
- J Gordon clerk 116 Clifford h at Edgewood
- J Louis bookkeeper Union Trust Co bds 506 Public
- Lauriston H pres 26 N Main h 89 Waterman
- Lewis P mgr Mayflower Store 161 Messer h 64 Sorrento
- Lovinia h 423 Washington [Couples
- Marenus H, Home for Aged Men and Aged
- Maria V bds rear 580 Academy av
- Mary h 193 Congress av
- Mary A seamstress bds 459 Broadway
- Mary A widow Daniel h 79 Warren
- Muriel O steno 95 Chestnut 3d floor bds at Cranston
- Nellie h 63 Bowdoin
- Nellie D widow Cornelius W h 107 Ford
- Patrick bds 457 Smith

Hazard
- Robert D elevatorman 118 Richmond h at Cranston
- R G Estate 623 Hospital Trust bldg
- Sarah E widow J Bowers h 433 Cranston
- S Gertrude bookkeeper B P Clapp Ammonia Co bds 112 Ohio av
- S Lula widow Amos W h 197 Harrison
- Virginia W teacher mandolin 212 Union rm 412 bds 216 Lexington av
- Walter steamfitter h 145 Benefit
- Walter E laborer h 42 Hollis
- William B florist 524 Academy av h 602 do
- William O salesman 1155 Westminster h at Arlington
- Wm R (U S A) h 30 Bridgham
- see HAZZARD

Hazarian Bagdasar variety 109 Manton av rms 131 do [av
Hazelhurst Esther widow Charles h 360 Manton
- Thomas P clerk 112 Union bds 360 Manton av

Hazeltine Frederick B cashier 516 Turk's Head bldg rms 57 Waterman
Haselton Charles E salesman h The Minden suite 16
- Charles I conductor h 1084 N Main
- William F gen agt 508 Hospital Trust bldg h 62 University av

Haselwood Leora B Mrs h 56 Farragut av
Hasledine Claude H salesman 297 Weybosset h 633 Reservoir av
Hasman Jacob (H & A Mfg Co) 195 Eddy h 30 Robinson
Head Bridget E widow h 422 Broadway
- Freida Mrs rem to New York city
- George H jeweler bds 422 Broadway
- John clerk 9 Washington
- John J died Oct 20 1919
- John J jr died 1919
- John T druggist h 69 Dora
- Joseph P laborer h 70 Bowdoin
- Maria h 74 Appleton
- Thomas F helper bds 422 Broadway
- William I steno Gorham's bds 422 Broadway

Headley John baker h 39 Gilmore
- John chauffeur bds 33 Farragut av
- John W musician bds 39 Gilmore
- Robert baker h 33 Farragut av

Heafey Bridget S widow David h 24 Walling
Heagney Frank J machinist h 3 Gould's pl
- James B chauffeur 33 Exchange pl h 4 Collyer

Heal Laura C h 20 Medway
Heald Charles T woolsorter h 80 Laurel Hill av
- Hat Works hat mfrs and renovators 103 Westminster rm H
- Herbert S died Aug 28 1919
- John rubberworker h 13 Terrace av
- Mildred M treas 103 Westminster rm H bds 14 Catalpa rd

Healey Agnes widow Peter J h 224 Prairie av
- Alice A Mrs h 135 Gano
- Andrew painter h 18 Grant
- Andrew J jeweler h 58 Danforth
- Anna clerk 217 Westminster h 93 Hudson
- Anna opr bds 192 Hanover
- Anna F clerk bds 681 Harris av
- Anna F milliner 166 Westminster bds 409 Smith
- Anna V waitress h rear 17 Polk
- Bernard P pedler h 83 Cross
- Bessie nurse St Elisabeth's Home bds do
- Bridget widow James h 177 Chapin av
- Catharine h 14 Balch
- Catharine widow James h 15 Rangeley av
- Catharine A widow Thomas P h 80 Wadsworth
- Catherine bds 32 Cypress
- Catherine widow h 37 Vernon
- Catherine A widow James H h 89 Abbott
- Chester A clerk 38 Westminster h at Norwood
- Daniel polisher h 27 Akerman
- Daniel watchman Union Trust bldg
- Daniel F laborer bds 91 Hope
- Daniel J agent 43 Sabin bds 26 Wyatt
- Della music teacher bds 21 Armington av
- Della teacher bds 41 Vineyard
- Edward blacksmith h 10 Studley
- Edward laborer bds 91 Hope
- Edward woodworker bds 134 Willow
- Edward F, B & S h 37 Vernon
- Edward F shipper 91 Broadway h 38 Hope
- Edward J salesman bds 88 Comstock av
- Elisabeth sorter bds 2 Boone
- Elisabeth widow h 6 Dawson
- Elisabeth V opr bds 192 Hanover
- Ellen A h 61 Grand View

Healey
- Elmer A h 14 Dexter
- Frederick J com trav h 17 Farragut av
- George A asst mgr 29 Westminster bds 88 Comstock av
- George W died Feb 16 1919
- Helen V teacher America-st Primary school bds 21 Armington av [Smith
- Hope M bookkeeper 206 Westminster bds 409
- Irene C steno 535 Grosvenor bldg bds 94 Camp
- Isabel L clerk 20 Market sq bds 98 Providence
- Isabel L steno h 211 Pavilion av
- Isabelle A widow Joseph S h 113 Parade
- James, B & S h 126 Transit
- James breweryworker h 179 Allston
- James jr jeweler bds 41 Landor
- James A, Gorham's h 134 Willow
- James A jeweler h 119 Elm
- James H fireman h 8 Wayne
- James H jeweler h 8 Well
- James H pool bds 12 Andrew
- James J driller bds 89 Abbott
- James J ins agt 814 Hospital Trust bldg
- James J machinist bds 82 Cross
- James J mason died Feb 14 1919
- James N platformman Am Railway Ex bds 409 Smith
- James P enameler h 64 Sorrento
- James T (U S A) bds 3 Edna
- John h 409 Smith
- John laborer bds 94 Winthrop av
- John piper h 283 Smith
- John variety 1089 Westminster h do
- John A fireman h 209 Althea
- John D laborer h 26 Wyatt
- John F polisher h 454 Cranston
- John H upholsterer h 192 Hanover
- John J physician 641 Cranston h do
- John J refiner h 19 Balch
- John J rubberworker h 171½ Hudson
- John L clerk bds 454 Cranston
- John M laborer h 40 Nichols
- John P bds 93 Hudson
- John W machinist h 94 Winthrop av
- Joseph jeweler rms 144 Friendship
- Joseph rubberworker bds 12 Andrew
- Joseph salesman 243 Westminster
- Joseph jr clerk 53 Weybosset h 144 Holden
- Joseph C h 138 Bridgham
- Joseph S clerk bds 94 Camp
- Josephine bookkeeper bds 80 Wadsworth
- Josephine clerk 244 Westminster bds 80 Comstock av
- Lawrence L asst mgr 861 Broad h 211 Indiana av
- Leonard E rem to Boston Mass
- Loretta D bookkeeper 210 Westminster bds 409 Smith
- Louis Rev prof Eaton cor River av h do
- Mae H phone opr bds 89 Abbott
- Mae J operative bds 192 Hanover
- Margaret h 157 Dodge
- Margaret widow Michael bds 119 Hanover
- Margaret J knitter bds 88 Comstock av
- Margaret T widow Peter H h 88 Comstock av
- Mary widow William F h 93 Hudson
- Mary widow h 187 Crary
- Mary A h 12 Andrew
- Mary A phone opr bds 119 Elm
- Mary A sewer bds 177 Chapin av
- Mary A widow Edwin bds 53 Woodbine
- Mary E clerk h 12 Andrew
- Mary E Mrs h 35 Woodmont
- Mary F clerk bds 93 Hudson
- Mary J clerk bds 80 Wadsworth
- Mary J widow Jeremiah h 29 Akerman
- Matthew J driver 243 Westminster
- Matthew J mgr 207 Weybosset h 19 Oldham
- Michael fireman h 9 Newark
- Michael gardener h 31 E Transit
- Michael F clerk R R freight h 557 Chalkstone av
- Michael J piper h 165 Oak [Smith
- M Josephine teacher Charles-st school bds 409
- Nancy T bds 224 Prairie av
- Olive K clerk bds 89 Abbott
- Patrick h 188 Chapin av
- Patrick clerk h 23 Lester
- Patrick plasterer bds 65 Meeting
- Patrick F h 641 Cranston
- Patrick J died Oct 25 1919
- Philip J chauffeur bds 6 Dawson
- Rose opr bds 192 Hanover
- Rose B forewoman bds 234 Prairie av

Healey
- Ruth clerk 225 Weybosset bds 6 Dawson
- Sarah S bds 53 Woodbine [Bainbridge av
- Stella B principal Atwells-av school h 49
- Theresa H phone opr 15 Bough bds 93 Hudson
- Thomas foreman 1 Harris av bds 6 Dawson
- Thomas laborer bds 79 Barstow
- Thomas machinist bds 94 Winthrop av
- Thomas mason h 458 Smith
- Thomas sketchmaker h 53 Woodbine
- Thomas C salesman 204 Westminster rm 15
- Thomas F police station 3 h 116 Waldo
- Thomas G molder bds 177 Chapin av
- Thomas J restaurant Brown University h 184 Howell
- Thomas S jeweler bds 53 Woodbine
- William bookkeeper bds 57 W Friendship
- William A auto painter 451 Huntington av h 8 Aspinwall ct
- William C foreman 355 Harris av h 681 do
- William F clerk 1021 Westminster bds 192 Hanover [Hudson
- William F teller Nat'l Exchange Bank bds 93
- William J silver polisher h 326 Washington
- Winifred E fitter bds 224 Prairie av

Healis George W machinist h 190 Lippitt
- James T driver bds 39 Ninigret

Healy Alvina E clerk bds 98 Providence
- Anna cook bds 5 Western [Cypress
- Anna V clerk Mayor's office City Hall bds 32
- Catherine bds 32 Cypress
- Charles laborer bds 443 Benefit
- Charles J insurance h 59 Pond
- Claire L teacher Vineyard-st school bds 74 Whitmarsh
- Clarence file inspector h 136 Ophelia
- Elizabeth widow Thomas W h 182 Waverly
- Elmer pressfeeder 37 Weybosset bds 144 Holden [h 196 Bowen
- Frank lawyer 1001-1002 Turk's Head bldg
- Frank H salesman h 25 Elma
- George H, B & S h 879 Public
- Harvey E clerk 50 Fountain bds at Warren
- Helen M bookkeeper bds 1 Palmer
- James H real estate agt 723 Hospital Trust bldg h 74 Whitmarsh
- James P h 20 Ford
- Jeremiah laborer h 95 E George
- Jessie B steno bds 98 Providence
- John news stand 1039 Westminster rms 430 Manton av
- John B physician (U S N) bds 32 Cypress
- Lillian L steno 814 Hospital Trust bldg bds 182 Waverly
- Lillian widow bds 132 Waverly [Whitmarsh
- L Claro teacher Vineyard-st school bds 74
- Margaret widow Timothy h 32 Cypress
- Margaret H bds 32 Cypress
- Marion A Mrs h 117 Lockwood
- Martha B widow George A h 98 Providence
- Mary A Mrs forewoman 4 Blount h 45 Lenox av
- Mary A widow Thomas h 1 Palmer
- Mary Mrs widow h 17 Camp
- May bds 17 Camp
- Michael J carpenter h 5 Western
- Michael P molder h 587 Potter's av
- Myrtle E bds 879 Public
- Patrick jeweler bds 5 Western
- Patrick J clerk 925 Westminster h 23 Lester
- Patrick J machinist h 861 N Main
- Pearle R steno 37 Weybosset rm 32A bds at E Providence
- Peter J egg tester 73 Dyer h 61 Baxter
- Sarah F h 256 Union av
- Thomas F salesman bds 32 Cypress [Smith
- Thomas J plumber 123 Washington h 379
- Timothy J deputy collector Internal Revenue 217 Federal bldg bds 32 Cypress
- Vincent A clerk h 1 Palmer
- Wallace S jeweler bds 117 Lockwood
- Welcome T jeweler bds 117 Lockwood
- see HEALEY HELIS HEELEY HALEY and HELEY

Heaney Catharine T dressmaker 107 America h do
- Cecelia A demonstrator bds 485 Cranston
- see HANEY and HEENEY

Heanue Bridget E widow Thomas E h 649 Harris [av
- James P auto repairer bds 649 Harris av
- Thomas W bds 649 Harris av

HEANY see HEANUE
Heap Halsted clerk rear 589 Atwells av h at Central Falls [Lorraine av
- James E dentist 425 Grosvenor bldg h 78
- Mabel E steno bds 23 Calla
- Sarah E widow Hargreaves b 78 Lorraine av

Heaphy Anna M cashier 1890 Westminster bds 216 River av
- Catherine widow John h 19 Violet
- John died March 15 1919
- Joseph A chauffeur 400 Weybosset bds 216 River av
- J Edmund clerk bds 19 Violet
- Mary C clerk 43 Sabin bds 19 Violet
- Michael A molder h 216 River av
- Nora timekeeper bds 216 River av
- Walter D clerk bds 19 Violet

Heard James 3d clerk P O bds 220 Cass
- see HIRD and HURD

Hearn Daniel laborer h 8 Frank
- Daniel jr clerk bds 8 Frank
- Frank bds 8 Frank
- James jeweler bds 245 Lockwood
- John jeweler h 640 Chalkstone av
- Joseph helper bds 8 Frank [Governor
- Josephine clerk 244 Westminster bds 125
- Lillie widow George E b 27 Carter
- Margaret widow James bds 245 Lockwood
- Mary Mrs bds 111 S Angell
- Mary A Mrs dressmaker h 6 Hylestead
- Michael blacksmith h 185 Huntington av
- Walter J salesman 915 Turk's Head bldg h at Auburn
- see AHEARN HURN O'HEARN and O'HERN

Hearne George signpainter 176 Weybosset h at Johnston
- Pearl housekeeper rear 138 Bridgham

Hearon William laborer h rear 104 Calverley
- William porter 155 Canal h 10 W Park
- see HERON

HEARST see HERST and HURST
Heary Helen F steno bds 95 Ruggles
- Ines phone opr bds 25 Ruggles
- James H jeweler h 95 Ruggles
- Joseph C toolmaker bds 106 Wyndham av
- Mabel phone operator bds 25 Ruggles
- Mary A phone opr 112 Union bds 106 Wyndham av
- Peter E jeweler h 25 Ruggles
- Susan widow James h 106 Wyndham

Heath Albert C h 234 Pavilion av
- Charles porter bds 54 W Friendship
- Charles W clerk baggage room Union station bds 109 Prairie av
- Clark H rem to Scranton Pa
- Constance jeweler bds 193 Point
- Florence L bds 786 Elmwood av
- Francis E sec and treas Williams & Anderson Co 33 Broad h 255 Waterman
- Frank engineer h 1 Michigan av
- George R 57 Eddy h at Pawtucket
- Gertrude clerk bds 786 Elmwood av
- Harry chaser h 786 Elmwood av
- Harry I clerk Prov Gas Co, Sassafras Point h 47 Carolina av
- Henry A electrician h 933 Eddy
- Herbert M gen mgr National Collapsible Tube Co h at Maine
- Ida M widow Charles L bds 11 Inkerman
- James F laborer h 109 Prairie av
- Jesse R expressman h 19 Pacific av
- Joseph H jeweler bds 109 Prairie av
- Margaret jeweler bds 109 Prairie av
- Mark A janitor Providence Central Club bds 54 W Friendship
- Mary E widow h 109 Grove
- May E steno 11 Eddy bds 109 Prairie av
- Nathan O K machinist bds 1175 Elmwood av
- Osro C (William G Heath & Co) h 33 Prairie av
- Phebe S bookkeeper 87 Weybosset rm 50 h at Edgewood
- Samuel W machinist h 1175 Elmwood av
- Sanitarium The 433 Hope
- William A munitionworker h 33 Homefield av
- William G & Co (O C Heath) steam gas and water piping 60 Friendship
- William H salesman h 433 Hope
- William M h 8 Calder
- Winchester bookbinder h 650 Plainfield

Heathcote Clifford D mgr John Heathcote & Son Inc bds 51 Barnes [Pawtucket
- George H sheet metalworker 9 Steeple h at

HEATHCOTE JOHN & SON Inc Clifford D Heathcote mgr machine builders 46 Clifford cor Eddy—See page 1193
- Sarah T widow George H h 51 Barnes

Heathman Joseph W laborer bds 169 Lippitt
- William A lawyer 19 College rm 36 h 169 Lippitt

Heaton Alfred T clerk bds 6 Lookout av
- Charles wool combmaker h 25 Priscilla av

Heaton
- Charles D diesinker and toolmaker 163 Pine h 1254 Broad [Broad
- Charles D jr diesinker 163 Pine bds 1254
- Clinton R vending machine repairer 212 Union rm 310 h at Centredale [av
- Daniel I clerk 82 Weybosset bds 7 Winthrop
- Helen M phone opr bds 23 MtPleasant av
- Henry W physician P O building Olneyville sq h at Apponaug
- Herbert weaver h 23 MtPleasant av
- Herbert W clerk bds 23 MtPleasant av
- Jabez dressertender h 601 Harris av
- John percher h 100 Whittier av
- John W P fireman h 11 Avery
- Joseph F bds 37 Stewart [man
- Joseph F salesman 57 Dorrance bds 41 Ly-
- Joseph W proprietor 32–36 Aborn h 290 New York av [York av
- Joseph W jr attendant 36 Aborn bds 290 New
- Josephine phone opr bds 23 MtPleasant av
- Lillian Mrs bds 37 Stewart
- Martin Leo, B & S bds 23 MtPleasant av
- Robert salesman rms 82 Broadway
- Robert B mgr 32 Aborn h at Cranston
- William E machinist h 493 Plainfield

Heaven George clerk 383 Admiral
- Samuel W clerk 380 Westminster h 10 Betteridge ct

Heavey Alice housekeeper 1058 Atwells av
- Annie h 1058 Atwells av
- David weaver bds 1058 Atwells av

Hebden George B clerk h 455 Eaton
- Percy D (Hebden's Millinery) h 208 Massachusetts av

Hebden's Millinery Store 143 Westminster

Hebditch Horace A conductor h 591 Prairie av
- John clerk 297 Plain h 238 Ohio av
- Joseph V conductor R I Co h 129 Colfax
- Mercia forewoman rms 15 Beacon av

Hebe Co office 175 Atwells av

Hebert Eglantine clerk B & S bds River Point
- Eugene E clerk 20 Market sq bds at Arctic Centre
- Felix (Barnefield & Hebert) lawyer 412 Turk's Head bldg h at Arctic Centre
- Florence scalp treatment 3 Greene rms do
- Henry J clerk Industrial Trust Co h at Arctic Centre [at Riverpoint
- Loretta teacher B & S Commercial School bds
- Louis forester bds 16 Autumn
- Marion steno bds 300 Point [Point
- Mary G Mrs asst laundress R I Hospital h 300

HEBERT'S EXPRESS (Woonsocket and Providence) long distance trucking 863 Willow Woonsocket—See page 1286

Hebrew Educational Institute 65 Benefit
- Edward B chauffeur h 15 Pacific av

Hebron August porter h 16 E Transit
- Henry P mgr 622 Hospital Trust bldg h 161 Medway
- Mill office 21 S Main
- Thomas J clerk 191 Westminster b 36 Bowen

Heck Arthur W clerk bds 220 Carpenter
- Caroline A clerk bds 220 Carpenter
- Catherine M teacher Bridgham-st school rms 132 Wesleyan av
- Charles F plumber bds 220 Carpenter
- Emma bds 267 Carpenter
- Frank M clerk h 470 Fountain
- John B jeweler bds 267 Carpenter
- Mary A widow George H h 220 Carpenter
- Mary Lucia teacher Greeley-st school bds 220 Carpenter [do

Hecker David meat market 96 Chalkstone av h
- Hyman butcher h 96 Chalkstone av
- John C jeweler h 17 Gladstone [stone av
- Maurice clerk 765 Westminster bds 96 Chalk-
- Max O cabinetmaker h r 28 Melissa [non
- Mildred nurse Health dept City Hall h 91 Ver-
- Paul vulcaniser h 91 Vernon
- Paul Mrs nurse h 91 Vernon

Heckjarian Eranof jeweler rms 145 Cranston
- Rebecca steno 56 Pine 6th floor bds 96 Chalkstone av

Heckler Max jeweler h 14 Benefit

Heckman John F (J F Heckman & Co) 1043 Grosvenor bldg h 17 Irving av

HECKMAN J F & CO (John F) wholesale lumber and box shooks 1043 Grosvenor bldg—See page 1180

Hedberg Oscar N civil engineer bds 80 Franklin
- Sadie A steno 291 Westminster bds 80 Franklin

Hedden Edward O died Oct 23 1919

Heddle David machinist h 520 Smith

Heden Carl H, B & S bds 27 Stamford av
- Frits H, B & S h 27 Stamford av
- John I painter bds 17 Bogman
- Oliver clerk h 144 Abbott

Hedges Louise A widow David h 16 Wheaton
- Mott D E train despatcher 201 Union station h 52 Wendell
- Sarah R died Nov 1919
- Susan widow David h 146 E Manning

Heditsian Harry D (Charles & Hedison Mfg Co) mfg jeweler 9 Calender 5th fl h at Edgewood
- Tateos H (Hovsepian & Heditsian) tailors 172 Broad bds 82 Ophelia [Nayatt

Hedly Benjamin F foreman 623 Atwells av h at
- Walter chauffeur bds 275 Broad

Hedman Edith clerk 155 Canal bds at Eden Park

Hedquist Clara M laundress b 33 Oldham
- Christina widow Andres h 33 Oldham
- Freda C dressmaker 33 Oldham bds do

Heebner Paulina widow Frank bds 286 Lowell av

Heelan Patrick F blacksmith 342 Lockwood h 412 Prairie av

Heeley George O steward h 33 Wood
- J Isabelle widow George S h 211 Pavilion av
- see HEALEY HEALY and HALEY [Tobey

Heelon Edward A clerk Olneyville carhouse h 110
- Edward F woolsorter bds 118 Tobey

Heenan Agnes Mrs h 12 Greenman lane
- Joseph P clerk 454 Westminster bds 230 Magnolia

Heeney Christopher polisher h 82 Bowlett
- see HANEY and HEANEY

Heeran Francis V tipper bds 40 Superior
- Rose h 40 Superior

Heermann Frederick M engineer 815 Grosvenor bldg h 147 Irving av

Hefelin Henry M salesman bds 146 Stanwood
- James painter h 374 Prairie av

Hefferman Anna Mrs h 4 Polk [emy av
- Anna A teacher Harris-av school b 49 Acad-
- Annie B Mrs steno 1108 Hospital Trust bldg h 344 Elmwood av [Academy av
- Daniel W meatcutter 380 Westminster b 49
- Frank A dentist 1622 Westminster h do
- F W salesman 292 Westminster h at Ashton
- Gertrude M clerk bds 31 Tanner
- Isabelle T student bds 49 Academy av
- James H conductor N Y, N H & H h 194 Rochambeau av
- Jennie widow Patrick h 14 Cargill
- John machinist h 60 Vandewater
- John E locomotive fireman h 10 Osborn
- John J mgr 15 Hartford av h 43 Wood
- Joseph E tailor 211 Weybosset bds Hotel Astor
- Louise M teacher Academy-av special school bds 49 Academy av
- Maria F C widow John L bds 12 Oak
- May J bds 344 Elmwood av [den
- Patrick bartender 70 S Water h 201 Wickan-
- Patrick, Gorham's bds 26 Earl
- Patrick H rubberworker bds 49 Academy av
- Peter steelworker bds 167 Oak
- Thomas A police station 5 h 374 Public
- Thomas J neuropsepathic physician 344 Elmwood av h do
- Thomas L lawyer 42 Weybosset rm 38 bds 344 Elmwood av
- Timothy died April 1919
- William laborer h 29 Corliss
- William A clerk bds 49 Academy av
- William J fireman h 65 E Transit
- & Kampton (O G Kempton) sign painters 121 Weybosset

Heffon George T laundryman h 16 Foster

Hefreisch John spinner h 36 Chambers

Hegerty Mary M rubberworker bds 19 Bergen

Heginbotham David clerk h 201 Carleton

Hegler Henry C tailor h 135 Elm

HEGNEY see HEAGNEY

Hehea William laborer rms 540 Westminster

Hehir Catherine widow John h 18 Calhoun av
- Catherine G chainmaker bds 18 Calhoun av
- Eleanor V phone opr 119 Harris av bds 272 Knight
- James M driver h 223 Wickenden
- John machinist bds 18 Calhoun av
- Thomas E mgr 945 Chalkstone av rms 103 Broadway [Westminster
- William clerk H & N Y Trans Line bds 840

Heidenreich Anna C nurse h 19 Mawney

Heidrich Frans (Heidrich & Mearbott) h 79 Ship [178 Eddy
- & Mearbott (Frans Heidrich) cabinetmakers

Heidt George see Y M C A Brown U h 10 Ogden
- Mary N widow Anthony h 349 Elmwood av

Heilborn Arnold H foreman 59 Clifford h 137 Early
- Charles T chiropodist 4 Journal bldg h at Barrington [138 Houston
- Jacob (Simpson Brainerd Co) 40 Clifford h

Heimberger & Pearson (William J Pearson) jewelers' findings 158 Pine rm 20

Heinbach Bernard (R I Color Works) 19 Calender rms 317 Washington

Heineman M & Co (N Y) yarn dept office 422 Grosvenor bldg

Heinemann Hugo manager h 47 Homer

Heinig Charles E carpenter h 27 Central
- Joanna jeweler bds 27 Canal
- Julia C widow Charles F prop Bliss House 1040 Westminster h do

Heinley Anna h 37 Jenkins
- John machinist h 158 Orms

Heintzman Gertrude F widow James A h 10 Hoyle

Heintz George weaver h 43 Longblock

Heintzelman Arthur W artist R I School of Design h 43 Nisbet [av

Heise Augustus H engraver h 212 Rochambeau

Heiser Joseph M mgr 226 Westminster

Heiskell T A salesman 243 Westminster [av

Heiss Casper egg packer 73 Dyer bds 164 Niantic
- Frank egg packer 73 Dyer h 164 Niantic av
- Kaspar sausagemaker h 164 Niantic av

Heitsman Jacob jr master mariner h 248 India

Helah Charles E watchman R I Hospital Trust Co h at East Providence [apartment 3

Helal Hassenfeld remnants 216 N Main h 172 do

Helander Axel H toolmaker h 11 Harvard av

Heldt Herry rem to New York city

Heley John J refiner h 19 Balch

Helfond Celia steno bds 447 Chalkstone av
- Daniel clerk 101 Westminster bds 447 Chalkstone av
- Ester clerk bds 447 Chalkstone av
- George lawyer 87 Weybosset rm 31 bds 447 Chalkstone av
- Joseph junk h 447 Chalkstone av
- Samuel clerk bds 16 Cope

Helie Arthur operative bds 84 Stanwood
- George laborer bds 84 Stanwood
- Hildrick rubberworker bds 84 Stanwood
- Joseph E laborer h 84 Stanwood

Heline Gustaf cutter 75 Westminster rm 1 h at Edgewood [Central Falls

Hellar William J porter 38 Westminster h at

Hellberg Tow supervisor 520 Hope bds do

Hellen Joseph laborer bds 443 Benefit

Hellene Irene F student bds 509 Park av

Hellenic Baking Co (Peter Vican, Costa Costacos) 849½ N Main [148 Prospect

Heller Charles M mgr 290 Westminster rm 705 h
- Clara jeweler bds 71 Staniford
- Fred laborer bds 71 Staniford
- Israel pedler h 26 Pekin
- Jacob pedler h 51 Staniford
- Joseph junk h 294½ Willard av
- Joseph W (J W Heller Co Inc) bds 130 Dudley
- J W Co Inc mfg jeweler 212 Union rm 512
- L & Son precious stones 705-706 Lapham bldg
- Marcus real estate h 130 Dudley
- Samuel student bds 71 Stamford
- Sarah widow h 71 Staniford [Falls
- William J porter 38 Westminster h at Central

Helliwell Agnes widow William bds 106 Whitehall
- Edgar A bookkeeper Chamber of Commerce h 938 Douglas av
- George inspector h 7 Huber av
- George E purch agt 86 Page
- see HALLIWELL

Hellman Bertha E bds 15 Quaid
- David clerk bds 15 Quaid
- David salesman h 9 Husted ct
- Joseph J h 15 Quaid
- Leonard J (L J Hellman Co) h 143 Gallatin
- L J Co (Leonard J Hellman) mfg jewelers 163 Pine
- Robert clerk bds 122 Gallatin

Helm Charles operative h 55 Dora
- George operative h 53 Dora

Helman Max h 20 Robinson

Helme Harriet B proofreader 45 Richmond h 124 [Pitman

Helmer Drug Co (W A Helmer and J A McGuirl) druggists 575 Broad [miral
- Irving J conductor N Y, N H & H h 170 Ad-
- William A druggist 92 Chestnut also Helmer Drug Co 575 Broad h 8 Marlborough av

Helms Dalmatia h 489 N Main

HELMSTREM see HJELMSTROM

Heltsen Alva L steno 407 Butler Exchange bds at Arlington
- Charles L engineer R R h 497 Morris av
- C Walter bds 497 Morris av
- Emil salesman 7 Crawford h at E Providence
- Frances V asst Public Library bds at E Prov
- Gladys A steno 1117 Turk's Head bldg bds at Arlington [lington
- Hilda steno 305 Grosvenor bldg bds at Ar-
- Oscar L lawyer also 2d asst city solicitor City Hall h 60 Oriole av

Heltzer Hartman laborer h 18 Harold

Helwig Arthur clerk bds 145 Benedict
- Harry machinist bds 145 Benedict
- Lena saleswoman bds 145 Benedict
- Lena widow Arthur W h 145 Benedict

Hemill Margaret teacher bds 9 Reservoir av

Hemingway Albert opr h 68 Sterling av
- Ludovic motorman h 106 Whitehall

Hemmalin:John A master mariner h 89 Gallup

Hemmerle Arthur G foreman American Silk Spinning Co h at Arlington

Hempel Charles bds 314 Lowell av
- Emelia A teacher Classical High school bds 92 Pocasset av
- Emily Mrs bds 67 Providence
- Frank clerk 15 Peck h 39 Reynolds av
- Frederick elevator tender h 314 Lowell av
- William F overseer 120 Manton av h 92 Pocasset av
- Zelma bds 67 Providence [E Manning

Hempstead William R clerk Ind Trust Co h 57

Henault Florence E saleswoman 275 Westminster bds at Woonsocket

Henchkel W sign painter h 890 Westminster rm 34 [av

Henchy Bridget widow Patrick h 548 Huntington

Henderson Alex N foreman h 675 Prairie av
- Allen molder h 147 Gallup
- Annie C widow John A h 1 Matilda
- Bella bds 624 Plainfield
- Caroline Miss h 14 Stampers
- Charles C painter h 7 Hilarity
- Della widow h 126 Codding [N Main
- Dundas (American Jewelry Export Co) h 172
- Eliza widow Amos h 624 Plainfield
- Elizabeth D widow James E h 120 Pitman
- Franklin A mgr 26 Custom House st rm 18 rms 484 Elmwood av
- George Henry cook bds 343 N Main
- George H chief draftsman 10 State House h at Rumford
- George M carpenter h 1180 N Main
- George W inspector h 105 Nashua
- Gilman C painter h 27 Ship
- Howard weaver bds 1 Matilda
- James artist Journal h 76 Barnes
- James buyer 243 Westminster h 29 Brighton
- James A jr salesman bds 29 Brighton
- James C cartoonist h 76 Barnes
- James H jeweler h 154 Holden
- James J printer h 938 Manton av
- James R bds 445 Pine
- Jean R nurse bds 26 Wendell
- Jeannette sewer bds 624 Plainfield
- Jessie h 95 Sheffield av
- John mailing room Journal bds 136 Clarence
- John overseer 34 Dike h 136 Clarence
- John waiter 36 Middle
- Joseph B (A Emerson & Co) 176 W Exchange h at Brookline Mass
- Louis P F carpenter h 1168 N Main
- Mabel sewer bds 624 Plainfield [Saylesville
- Margaret steno 219 Grosvenor bldg h at
- Marjory A h r 938 Manton av
- Martha S widow Paul H bds 62 Salina
- Mary bds 144 Wayland av
- Millard machinist h 30 Dutton
- Oliver J B teacher 257 Hope bds do
- Reginald M toolmaker bds 34 Prairie av
- Roy operative h 105 Nashua
- Samuel W shipper h 117 Alverson av
- Sarah h 4 Revere pl
- Vincent W com trav h 71 Barnes
- William J ad man bds 154 Holden

Hendfield Elmira Mrs h 96 Diamond

Hendley Frances J died Feb 15 1919

Hendrick Clifford M machinist 1845 Westminster bds at Johnston
- David P (U S A) bds 903 Plainfield
- Elmer night watchman h 753 Westminster rms 31 and 32
- Elvin O h 22 Dorchester av
- Herbert E mason h 903 Plainfield [field
- Ruth J clerk 17 Weybosset bds at N Smith-

Hendricks Gladys clerk 43 Sabin bds 50 Harvard av
" Mabel nurse R I Hospital bds do
" Walter eggtester 330 Canal h at Johnston
Hendrickson Carrie widow Henry B h 39 Ocean
" Henry, Gorham's h 16 Stadden
" Henry hostler h 11 Mountain
Hendry W Nina nurse h 11 Medway
Henius Addie bds 5 Reservoir av [voir av
" Arthur pres 503 Union Trust bldg h 5 Reservoir av
" Flora sec 503 Union Trust bldg bds 5 Reservoir av [voir av
" Henry treas 503 Union Trust bldg h 5 Reservoir av
" Salina widow Isidor h 5 Reservoir av
" William salesman 119 Westminster bds 5 Reservoir av
" & Co precious stones 503 Union Trust bldg
Henkel Robert h 70 Davis
Henley Beatrice C clerk Amer Railway Ex bds 55 Candace [av
" Chandler C teller Ind Trust Co bds 23 Chapin
" Eileen N steno 72 Weybosset bds 55 Candace
" Frances E architect 42 Weybosset rm 33 bds 641 Public
" Gordon C clerk Amer Railway Ex bds 23 Chapin av
" John C spinner h 55 Candace
" J Walter Mrs h 23 Chapin av
" Minnie maid Providence City Hospital-b do
" Peter helper rms 1019 Westminster
Henlin Henry A filer h 27 Herschel
" Louis F bds 27 Herschel
" Louise widow Henry A bds 602 Academy av
" William H clerk 89 Weybosset h 27 Herschel
Hennebery Mary clerk bds 27 Willow
" Michael bds 27 Willow [George
Hennesey Alice G steno 217 Westminster h 26 E
" Eugene J machinist h 97 Raymond
" F Leo rem to E Providence
" Helen special carrier P O bds 27 Vinton
" James P boxmaker bds 27 Vinton
" Jeremiah F machinist bds 46 Felix
" John F h 228 Ives
" John H real estate h 7 Brownell
" John M h 46 Felix
" Margaret h 26 E George
" Margaret widow Frank W h 339 Carpenter
" Mary rubberworker bds 27 Vinton
" Michael laborer h 27 Vinton
" Owen liquors 4 Hedley h 122 Berkshire
" see Fennessey [Stanwood
Hennessey Alice E teacher Broad-st school bds 90
" Bessie clerk rms 70 Jackson
" Catherine F bookkeeper 44 Westminster bds 347 Prairie av
" Charles E clerk bds 228 Ives
" Elizabeth sec and treas 145 Globe bds 235 Friendship
" Francis L compositor bds 228 Ives [View
" Helen F phone opr 195 Angell bds 101 Grand
" James E foreman 113 Canal h 105 Jenkins
" James E mailing room Prov News h at Pawtucket
" James F laundry 44 Arnold h at E Providence
" James P loomfixer h 930 Manton av
" Johanna bds 33 Ives
" John helper h 46 Seymour
" John F electroplater h 93 Abbott
" John H jeweler h 90 Stanwood
" John H jr student bds 90 Stanwood
" John J mailingroom Prov News bds 228 Ives
HENNESSEY LAUNDRY CO 44 Arnold—See page 1172
" Leo F compositor Journal bds 228 Ives
" Marguerite cashier 93 Weybosset h at E Prov
" Marion E bookkeeper bds 930 Manton av
" Martha S widow William h 5 Junction
" Mary h 699 Potter's av [View
" Mary C phone opr 195 Angell b 101 Grand
" Mary G nurse h 49 Tyndall av
" Mary J bds 93 Abbott
" Mary L clerk 58 Weybosset bds 1 Prince
" Matthew C salesman 292 Westminster h 129 W Clifford
" Michael laborer h 699 Potter's av
" Michael machinist h 101 Grand View
" Patrick F machinist died
" Patrick F shipper 32 India h at E Providence
" Peter foreman h 347 Prairie av
" Sara M teacher Almy-st kindergarten bds at N Providence
" Sarah A widow Robert bds 74 Pettis
" Thomas laborer h 276 Globe
" Thomas orderly at R I Hospital bds do

Hennessey
" Thomas H engine turning 100 Fountain rm 204 h 76 Providence [wood
" Walter J lawyer 19 College rm 1 bds 90 Stan-
" Walter R clerk 91 Broadway bds 60 Carpenter
" William hostler bds 21 S Court
" William laborer h 122 Hendrick
" see Fennessey
Hennessey Agnes C mgr 292 Westminster bds 129 W Clifford
" Francis W inspector h 192 Transit [Prov
" Gertrude L bookkeeper 7 Beverly rm 12 h at E
HENNESSY JEROME F mill and factory supplies new and second hand machinery 171 Westminster rm 225 h 142 Congress av—See page 1200
" John F saleaman h 129 West Clifford
" Joseph F coremaker bds 129 W Clifford
" Julia B Mrs saleswoman 93 Burnside
" Matthew C salesman bds 129 W Clifford
" M Leo phonograph repairer 93 Burnside bds do
" William J canvasser h 107 Broad
" William T laborer h 78 Pettis
Hennig Freda clerk bds 17 Elmdale av
" William F operative h 17 Elmdale av
" William F jr clerk bds 17 Elmdale av
Hennigan Alice clerk 380 Westminster bds 82 Arnold
" Anna I clerk bds 82 Arnold
" Charles J polisher h 50 Ford
" Edward F salesman h 82 Arnold [toga
" Gertrude clerk 81 Exchange pl bds 216 Sara-
" Helen E clerk bds 82 Arnold
" James Francis rem to Oakland Beach
" Thomas J h 216 Saratoga
" Walter H clerk bds 82 Arnold
" William J clerk bds 82 Arnold
" William L woodturner h 130 Althea
Henning Alston E rem to Boston Mass
" Nora A widow William h 363 Friendship
" William F clerk bds 17 Elmdale av
Henninger Conrad route foreman 176 Kinsley av h 132 Wesleyan av
" Otto h 874 Broad
Henri Joseph M weaver h 591 Prairie av
Henrickson Herman stableman Amer Railway Ex bds 11 Mountain
" see Hendrickson [bds 52 Fourth
Henries Bertha M steno 203 Union Trust bldg
" Frank H machinist h 38 Third
" Mary h 199 Whittier av
Henrikson Axel I furniture moving 42 Beacon av h 611 Elmwood av
" Arthur G draftsman h 364 Niagara
" Carl foreman 100 Stewart 6th floor h 389 Blackstone
" Ella L widow Simon h 43 Knowles
" Esther bds 43 Knowles
" Floyd asst window dresser bds 389 Blackstone
" Herbert A accountant bds 43 Knowles
" Louise S retoucher 301 Westminster bds 389 Blackstone
" Simon J toolmaker h 267 Blackstone
" William C hub cutter bds 43 Knowles
Henriques Isabel bookkeeper 313 W Exchange bds 664 Prairie av
" Joseph laborer h 108 Tockwotton
" Manuel carpenter h 664 Prairie av
" Manuel clerk 302 Wickenden h 108 do
" Manuel laborer bds 108 Tockwotton
" Marie C clerk 313 West Exchange bds 664 Prairie av [ship
Henry Alice M clerk 20 Market sq b 448 Friend-
" Alma M widow Alfred E h 448 Friendship
" Annie I clerk bds 128 Calverley
" Arthur laborer bds 93 Commodore
" Arthur E laborer bds 3 Doyle av
" Benjamin H collector Turk's Head bldg 6th floor h 19 Somerset av
" Bessie dressmaker 127 Academy av h do
" Bessie G student bds 6 McCann pl
" Caroline W clerk Custom House 209 Federal bldg bds 65 Franklin [av
" Catherine F widow Patrick C h 354 Adelaide
" Charles h 93 Commodore
" Charles clerk bds 31 Moy
" Charles helper rms 22 Bourn
" Charles H laborer h 1 Doyle av
" Charles P supt 184 Early h 219 Melrose
" Charles S clerk h 1 Doyle av
" Clara M bookkeeper 230 Weybosset bds 892 Chalkstone av
" C P Novelty Co (James N Henry) curtain rod mfrs 184 Early

Henry
" Edith L clerk B & S bds at Auburn
" Edith V clerk B & S bds 56 Jefferson
" Effie E widow Walter S clerk 86 Page bds at Hillsgrove
" Elizabeth nurse bds 56 Bancroft
" Elizabeth widow John h 99 Canton
" Elisabeth H widow Charles W h 406 Fountain
" Elisabeth J bookkeeper bds 851 Atwells av
" Ella F widow Walter A bds 183 Laban
" Erdix clerk 380 Westminster
" Ethel clerk bds 53 Parkis av
" Ethel teacher bds 141 Chester av
" Florence bds 56 Bancroft
" Francis A driver bds 354 Adelaide av
" Frank J loomfixer h 81 Appleton
" Frank N molder h 308½ Blackstone
" Frank P weaver bds 31 Moy
" George conductor bds 6 McCann pl
" George driver bds 42 Park
" George A rem to Cranston
" George F (U S N) bds 412 Pine
" George G toolmaker bds 221 Melrose
" George T, engineer N Y, N H & H h 337 Orms
" Gilbert F driver h 40 Puritan
" Hans chauffeur h 1 Honeyman
" Helen maid Providence City Hospital bds do
" Henry h 36 Darling
" Herbert B electro plater h 223 Blackstone
" Herbert L clerk B & S h at Cranston
" Horace R lithographer h 17 Corinth
" James B machinist h 280 Smith
" James H steamfitter h 63 Thurston [rose
" James N (C P Henry Novelty Co) h 221 Mel-
" Jeanette clerk rms 187 Broad
" Jessie widow William W h 892 Chalkstone av
" Jessie G widow Francis G bds 144 Holden
" John shipper 95 Pine bds Althea
" John E h 176 Burnside
" John E jr chauffeur bds 176 Burnside
" John L laborer h 71 Commodore
" John T printer h 322 Valley
" J G conductor rms 106 Franklin
" Louise clerk bds 141 Chester av [av
" Mabel clerk 425 Grosvenor bldg bds 53 Parkis
" Mabel R sec 97 Westminster h 276 Gano
" Mabelle bds 141 Chester av
" Mae H steno bds 6 McCann pl
" Mamie J dressmaker bds 851 Atwells av
" Margaret M Miss bds 322 Valley
" Margaret Mrs h 42 Park
" Maria E at Home for Aged Women [do
" Marjorie manicurist 306 Washington apt 4 h
" Mary widow William h 297 Grove
" Mary J dressmaker 127 Academy av h do
" Michael (07 Harrison) rem to Revere Mass
" Michael T weigher foot of Crary bds 56 Bancroft
" Mollie J widow John h 851 Atwells av
" Nellie I bds 1102 Broad
" Patrick C conductor bds 354 Adelaide av
" Peter sub foreman B & S h 94 Ayrault
" Peter B carpenter h 128 Calverley
" Peter C gardener h 6 McCann pl
" Robert W rem to New York
" Ruth M clerk bds 448 Friendship
" Sadie G milliner bds 851 Atwells av
" Sarah, B & S bds 3 Doyle av [Althea
" Thomas J salesman 7 Crawford sq h 194
" Thomas L electrician bds 31 Joy
" Thomas W weaver h 81 Appleton
" Walter machinist h 332 Manton av
" Walter A clerk 360 Elmwood av h 52 Peace
" William reedmaker 1226 N Main h at Pawtucket
" William reedmaker h 80 Nashua
" William A bookkeeper h 60 Pinehurst av
" William A foreman, B & S h 111 Priscilla av
" William A mgr 150 Chestnut h 44 Hanover
" William D died May 5 1919
" William E foreman 184 Early h 14 Sumter
" William R silversmith bds 85 Dartmouth av
Henshall Henry boilermaker h 888 Eddy
" Joseph H salesman 28 Pine h 78 Stanwood
Henshaw Frederick W ins agt 205 Industrial Trust bldg h at Diamond Hill
" Gorham architect 87 Weybosset rm 59 h 118 W Clifford [Angell
" John lawyer 42 Westminster rm 10 bds 162
" Joseph G vice pres (Henry W Cookee Co) 615 Hospital Trust bldg and vice pres and treas Beach & Sweet Inc bds 162 Angell
" Mary G bds 162 Angell
" Rebecca bds 162 Angell

Henshaw
" Rebecca P widow Daniel died July 5 1919
" Stanley (Henshaw & Sanders) 810 Ind Trust bldg h at Greenville Mass
" & Sanders (Stanley Henshaw, M H L Sanders) cotton brokers 808 Industrial Trust bldg [Vineyard
Hensler William G bookkeeper Gorham's bds 54
Henson Carrie J dressmaker h 14 Stampers
" Charity A widow Joseph h 207 Dexter
" Cornelius bds 37 Serschel
" Elmer A sub foreman B & S h at Auburn
" John J (Jenson & Logan) h 37 Herschel
" John N machinist bds 82 Rutherglen av
" Joseph E steamfitter h 757 Manton av
" Nora bds 37 Herschel
" & Logan (John H Henson and William J Logan) laundry 26 Plymouth
" see also Hanson and Arnzen
Henthorn Abraham inspector h 166 River av
" Abraham T apprentice bds 166 River av
" Clara P widow John T h 96 Larch
" John P calico printer h 94 Larch
" Raymond J draftsman 1216 Turk's Head bldg bds 96 Larch
Hentz George A refiner 488 S Main h at E Prov
Hensler Lillian A widow C Williamth 166 Vinton
Heon Alfred helper h 333 Lockwood
" Archie motorman bds 333 Lockwood
" Rosalie milliner bds 333 Lockwood
Hepburn Catherine A clerk bds 285 Cranston
" Francis machinist h 207 Althea
" Henry J jeweler h 18 Wellington
" James machinist h 285 Cranston
" James H machinist bds 285 Cranston
" Patrick J clerk 420 Harris av h 817 Atwells av
Heppe Allen D bookkeeper Union Trust Co Olneyville branch h 17 Marshall
Heppenstall Annie widow Hirst h 11 Vandewater
Heptonstall Bessie bookkeeper 325 Canal bds 240 California av [nia av
" George S clerk 244 Westminster h 240 Califor-
Hepworth Lawrence N rem to Westerly
Herard Joseph O agent h 42 McPleasant av
Herath George cigarmaker rms 145 Cranston
Herbert B Pettes bds 96 Taber av
" Caroline Mrs widow h 93 Althea
" Frank carpenter h 83 Althea
" Frank carpenter h 169 Lester [lin
" Frank E clerk 105 Grosvenor bldg h 215 Buck-
" George waiter rms 164 Broadway
" George W electrician 75 Westminster rm 17 h 283 Oxford
" Henry H painter h 164 Pavilion av
" Henry J carrier P O h 69 Hendrick
" Henry J clerk 49 Westminster h at Arctic
" Louisa M weaver h 35 Dike
" Michael laborer h 94 Pike
" William, Gorham's h 136 Hudson
Herbertt Max F hairdresser 290 Westminster rm 510 h 273 Broadway
Herb-O Phosa Co 233 West Exchange
Herchen Arthur chef h 1 Revere pl
Hercoy Max cigarmaker h 294 Swan
Hercob Pauline B bookkeeper 75 Westminster rm 8 bds 294 Swan [Exchange
Hercules Trucking Co (George E Bennett) 276 W
Heren John watchman h 95 Salina
" Michael laborer h 185 Huntington av
Herlihy Margaret bds 166 Julian
" Timothy J quartermaster h 166 Julian
" William J clerk bds 166 Julian [av
Herlin Nelse bronze worker h 127 Roger Williams
Herline Hermine F comber h 62 Bowdoin
Herman Abraham (New England Supply Co) bds 418 Benefit [Lippitt
" Abraham salesman 429 Westminster bds 50
" Ernest H jeweler bds 694 Public
" Frederick laborer bds 64 Dodge
" Harold G jeweler bds 694 Public
" Henry E butcher h 694 Public
" Mary Mrs h 64 Dodge
" Max laborer h 74 Chalkstone av [av
" Sam fruit dealer 149 Charles h 224 Chalkstone
" Samuel ladies' tailor 224 Chalkstone av h do
Hermann Carl E (U S N) bds 181 Admiral
" Elmer P lieut H & L S h 99 Laurel Hill av
" Frederick O coremaker bds 22 Burgess
" Henry piano teacher h 136 Harrison
" Joseph F loomfixer h 181 Admiral
" Margaret widow Edward bds 561 Hope
" Norma R steno 29 Weybosset rm 22 bds 181 Admiral
" William H, B & S h rear 71 Ruggles

WILLIAM H. HERRICK COMPANY——REALTOR——620 GROSVENOR BUILDING.——See Page 1251

Hermann
- Wm J sec Dudley Hardware Co 49 Exchange pl h at Greenwood
- see HERRMAN

Hermansen Agnette h 388 Public
Hermanson Oscar W boilermaker h 225 Ocean
Hermistone Margaret I W rem to India
Hermits Alexander tailor rms 160 Broad
Hermis Alexander tailor 76 Broad rms Y M C A
HERN see AHEARN HEARN HURN O'HEARN and O'HERN
Hero Albert woolsorter bds 31 Dorchester av
- Christopher clerk bds 31 Dorchester av
- Jane Mrs h 31 Dorchester av
- John W clerk 99 Eddy bds 31 Dorchester av
- Thomas clerk 131 Washington rm 408 h 213 Bellevue av
- see HEROUX

Herold Annie M bds 58 Alverson av
- Freda C bookkeeper 209 Cranston bds at E Providence
- Herman C h 58 Alverson av
- Max foreman 488 Friendship h at E Prov
- Paul F baker h 23 VanBuren

Heron Alexander, B & S bds 14 Zone
- Anna h 48 Hudson
- Anna Mrs h 39 Elma
- Annie clerk Nicholson File Co bds 14 Zone
- Charles machinist h 14 Zone
- Elisabeth saleswoman bds 23 Hudson
- Frank L clerk bds 322 Plain [33 Hudson
- Gertrude A clerk Am Railway Express bds
- Grace housekeeper 14 Zone [Plain
- James H clerk 380 Westminster house 322
- John conductor 440 Eddy h 179 Nashua
- John E bds 322 Plain
- John F coramaker h 163 Alverson av
- Joseph F h 28 Baxter
- Maria J died July 7 1919
- William laborer h 33 Hudson
- William porter 155 Canal h 10 W Park
- William J clerk bds 33 Hudson
- see HERON [ington av

Heroux Ada clerk 1937 Westminster bds 26 Hunt-
- Alfred N h 201 Huntington av
- Edward provisions 717 Westminster h at Northbridge Mass
- Eva, B & S bds 22 Jewett
- Joseph machinist h 112 Mawney
- see HERO

Herr Joe apprentice bds 314 Willard av
- Louis jeweler h 314 Willard av
- Rena clerk bds 314 Willard av

Herreshoff Julian L died Feb 10 1919
- Julian L widow h The Minden apt 57

Herrick Alice Mrs h 61 Althea
- Alice J widow William H h 343 Blackstone
- Alvin N pres 70 Ship h 280 Friendship
- Charles F bookkeeper Nat Exchange Bank bds 147 Reservoir av
- Earl G 61 Althea
- Elisa S widow Asahel W h 585 Broad
- Elisabeth A died Jan 10 1919
- George E salesman h 386 Lloyd av
- George F instructor B U bds 236 Rhodes
- Herbert E electrician bds 11 Moore
- Jennie K widow Edwin T bds 386 Lloyd av
- Martha E dressmaker 585 Broad bds do
- Martha M widow George L h 236 Rhodes
- Mary A widow Alvin rms 1867 Westminster
- May E milliner bds 343 Blackstone
- Nettie deaconess bds 26 Bridgham
- Richard C clerk Gorham's bds 343 Blackstone
- Robert W salesman 1012 Turk's Head bldg h at Edgewood
- Thomas F machinist h 146 Elm
- William H pres William H Herrick & Co Inc bds 57 Boyston av

HERRICK WILLIAM H COMPANY Inc Wm H Herrick pres and treas real estate mortgages and ins 620 Grosvenor bldg—See page 1251 and line opp name

Herring Will Mortimer mgr 46 Weybosset h 133 Rochambeau av
Herringshaw George driver rms 111 Broadway
Herrmann Charles W clk Phenix Nat'l Bank h 23 Farragut av [694 Public
- Ernest H foreman 100 Fountain rm 204 bds
- Hannah widow Charles h 406 Plain
- T Clarence architect 17 Exchange rm 209 h at Edgewood [wood
- William F clerk 212 Westminster h at Edge-
- see HERMANN

Herron Emma V widow George R h 50 Camp
- see HERON

Hersey Albert J engraver h 700 Public
- Celia at R I School of Design bds 40 Taber av
- Charles H barber 43 Eddy bds 63 Harrison
- Curtis D (Hersey & Hess) h 55 Sackett
- Loring E sec of state barber commission 6 State House h at E Providence
- Maud W Mrs housemother 257 Hope bds do
- Ralph jeweler h 66 Chester av
- & Hess (Curtis D Hersey) toolmakers rear 283 Thurbers av [273 Blackstone

Hershkovits Isaac furniture 1049 Westminster h
Herson John steamfitter h 14 Steere av
Hertel Richard knitter bds r 47 Bassett
Herther Charles clerk h 464 Hartford av
Hertzsch Albien molder h 58 Cummerford
Hervey Louis J machinist bds 97 Carpenter
Hervits Harry rem to Detroit Mich
Herzog Ernest laborer h 33 Terrace av
- Katherine M asst office mgr Washington cor Empire bds 37 Home av
- Louise P phone opr bds 37 Home av
- Mary G widow Max J h 37 Home av
- Max H O baker bds 302 Lowell av
- Max J died April 19 1919
- Otto A jeweler h 60 Priscilla av
- Paul J chauffeur Hose 1 h 98 Fairview

Hesdra Elisabeth governess bds 71 Barnes
Heselwood Harry engineer h 24 Dickens
- Mildred G bookkeeper bds 24 Dickens

Hesketh James, B & S h 20 Erastus
- Joseph foreman h 541 Huntington av
- Margaret clerk V & S bds 541 Huntington av
- Robert, B & S h 52 Nashua
- Sylvester rem to Conimicut [cut
- Sylvester jr salesman 267 Canal h at Conimi-

Hesler John H porter h 48 South
- Mary packer bds 48 South

Heslin Catherine widow h 141 Colfax
- Edward J chaser h 538 Prairie av [h do

Hesman Eleazier (Hesman's House) 156 N Main
Hess Clara L bds 20 Oriole av
- John R editorial room Journal h 21 Oriole av
- John R jr reporter Journal bds 21 Oriole av

Hesse Claire clerk bds 94 Taylor
- Emil artist 491 Westminster h at Johnston
- Eva J teacher English High school h 94 Taylor
- Wilhelmine L teacher bds 94 Taylor

Hessey Hector steamfitter h 18 Wickham
Hessman Henry J diecutter h 120 Hillside av
- Henry J jr diecutter bds 120 Hillside av
- William F bds 120 Hillside av

Hester Emily H nurse h 124 S Main
Hetherington Herbert W salesman h 71 Rochambeau av

Hetherman Catherine h 36 Canton
- Henry A clerk h 36 Canton
- John dyer h 134 Academy av
- John E second hand h 41 Armington av
- John E jr rem to Oakland
- Joseph F salesman h 14 Geneva
- Nellie bds 205 Regent av
- Thomas watchman h 24 Erastus
- William F rubberworker h 205 Regent av
- William F installer 15 Snow h 914 Manton av

Hetler Harry baker h 75 Ashburton
Heusch William watchman bds 187 Burrington
Heuser Harry clerk 522 Westminster bds at Pawtuxet [tuxet
- Lillian E clerk 522 Westminster bds at Paw-
- Max prop 522 Westminster h at Pawtuxet

Heusler N A rms 96 Broadway
HEUSTIS see HURSTIS
HEWES see HUGHES and HUSE
Hewett Ada D widow Elwin E h 56 Daboll
- Elwin E died Feb 5 1919
- Gracie C boxmaker bds 56 Daboll
- Irving R chauffeur h 331 Friendship
- Warren E electrician bds 56 Daboll

Hewins Joseph, B & S bds 162 River av
- Samuel molder h 162 River av

Hewitson Edward A (Stillman White Foundry Co) 1 Bark h at Edgewood
Hewitt Alice V Mrs h 48 Cranston
- Annie cashier 21 Pine bds at Greystone
- Catherine widow h 196 Mass av
- Charles, Gorham's rms 26 Earl
- Charles H patternmaker bds 224 Carleton
- Charles W clerk 620 Cæsar Misch bldg bds 168 Bellevue av
- Edward laborer bds 196 Mass av
- Emily J Mrs bds 1323 Broad
- Etta G teacher bds 42 Dexter
- Eva housekeeper 224 Carleton
- Florence Mrs rem to Lakewood

Hewitt
- Frederick machinist h 224 Carleton
- Harley W pastor Dexter Street Advent Christian church h 42 Dexter
- James laborer bds 224 Carleton
- John F chauffeur bds 224 Carleton
- Joseph jeweler bds 224 Lockwood
- Raymond M teamster bds 48 Cranston
- Sadie steno 622 Grosvenor bldg bds at Attleboro Mass
- Sidney silversmith h 65 Borden
- William W asst supt Cæsar Misch bldg h 168 Bellevue av

Hewki Theodore opr h 8 Audrey
Hewlett George W h 46 Chapin av
- George W L salesman bds 46 Chapin av
- Harriet bds 46 Chapin
- Ira laborer h 11 Lowe av
- Marian widow Joseph bds 86 Trask

Hewson Theodore B salesman h 128 Messer
Hey Daniel C (Rollinson & Hey) 97 Dyer h at E Providence
- see HAIGH and HAY

Heydon Henry D pres Central Real Estate Co 23 Aborn rm 2 and supt R I State Armory h 28 Alumni av
- Wright D ins and realty bonds 208 Howard bldg bds 28 Alumni av
- see HAYDEN

Heyer Charles E foreman 178 Union av
- Hobert observer U S Weather Bureau 1512 Turk's Head bldg h 18 Creighton

Heyl Julia teacher 216 Hope bds do
Heyman Edward clerk bds 774 Atwells av
- Florence M steno 234 Washington bds 774 Atwells av

Heywood Alice h 516 Academy av
- Edward, B & S bds 516 Academy av
- George E sec 357 Westminster rm 203 h at Attleboro Mass
- George F sec 326 S Water h 371 Angell
- see HAYWARD [244 Thayer

Heyworth Edith E teacher Chester-av school bds
- Eliza A widow weaver h 161 Rutherglen av
- Emeline B bookkeeper bds 105 Lexington av
- Ernest S salesman bds 5 Euclid av
- Ethel clerk 800 Turk's Head bldg bds 161 Rutherglen av
- Ethel M clerk bds 161 Rutherglen av
- George S salesman h 5 Euclid av
- James operative h 41 Joslin
- James F, U S meat inspector 409 Federal bldg h at Fall River Mass
- William second hand bds 41 Joslin

Hibbard Warren L shipper 315 Canal rms 19 Brownell
Hibberd Arthur painter h 49 Roverdale
- Herbert J jeweler h 68 Glenbridge av

Hibbert Edith A bds 11 Alger av [Olney
- G Burton asst sec R I Hospital Trust Co h 340
- Joseph draftsman 275 W Exchange h 198 Power
- William file forger h 11 Alger av

Hibbits Frank L engineer h 6 Quince
Hibler Joseph laborer rms 19 Mulberry
Hickey Alice G bookkeeper 872 Branch av h 1015 do
- Annie L widow John B h 213 Carpenter
- A Edith steno 661 Westminster rm 23 bds 821 Douglas av
- Beatrice E bookkeeper bds 213 Carpenter
- Bridget T (Estate John I Hickey) 319 Douglas av h 321 do
- Catherine L cloth inspector bds 12 Atlas
- Charles J hostler bds 61 John
- Daniel R jeweler bds 335 Plain
- Dennis watchman bds 21 Meeting
- Dennis Joseph, B & S bds 743 Harris av
- Ellen widow John h 335 Plain
- E Joseph salesman bds 11 Laurel av
- Francis carpenter bds 335 Plain
- George J machinist bds 39 Second
- George T pur agt 118 Richmond b 22 Hoppin
- Hannah Mrs h 174 Potter's av
- Henry M police station 7 h 183 Althea
- Herbert jeweler rms 51 Aborn
- Jack clerk 38 Westminster b at E Providence
- James h 39 Second
- James jr steamfitter hds 39 Second
- James G salesman bds 11 Laurel av
- Jennie A grocer 71 Hope h do
- Jessie M clerk bds 372 Elmwood av
- John carpenter h 22 Hoppin
- John electrician bds 213 Carpenter
- John E liquors 16 Steeple h at E Providence

Hickey
- John F A salesman 32 India h 339 Prairie av
- John J inspector h 821 Douglas av
- John J Estate grocers 319 Douglas av
- John P laborer rms 113 N Main
- Joseph A (Marshak & Hickey) 77 Washington rm 310 bds 22 Hoppin
- Joseph A bricklayer h 26 Osborn
- Joseph H clerk h 190 Linwood av
- Joseph R clerk 16 Steeple bds 31 John
- J Raymond mgr 108 Weybosset h 83 Rochambeau av
- Lawrence C machinist bds 972 Atwells av
- Leonard M jeweler bds 124 Randall
- Lucy demonstrator 10 Steeple bds at Pawt
- Margaret boxmaker bds 335 Plain
- Margaret clerk 107 Stewart bds 190 Linwood av
- May widow Dennis h 743 Harris av
- Mary E widow T Edward bds 293 Point
- May dressmaker bds 90 Franklin
- Michael laborer h 280 Plain
- Michael J jeweler h 61 John
- Nicholas H grocer 246 Thurbers av h 248 do
- Ralph S asst mgr 217 Westminster h 67 Stanwood
- Richard M operative bds 213 Carpenter
- Sarah h 39 Putnam
- Stephen jeweler bds 335 Plain
- Thomas bartender rms 804 Westminster
- Thomas overseer Steere Mill h 12 Atlas
- Thomas E salesman h 11 Laurel av
- Thomas J salesman bds 12 Atlas
- Vincent J mason bds 248 Thurbers av
- William A Rt Rev Bishop of Prov h 26 Pond
- William T hostler bds 61 John
- William L driver bds 44 Turner
- William M auto repairer bds 213 Carpenter

Hickie Esther G Mrs bds 94 Eighth
- Mary L widow William A bds 29 Laura [son

Hickling Herbert overseer 25 Charles h 14 Madison
Hickman James I laborer h 5 Calderwood rd
- Julia A widow James A bds 40 E George
- Robert R R freight h 144 Dodge
- Thomas h 144 Dodge
- William A supt 328 S Water h 40 E George

Hicks Albert F plater bds 49 Carolina av
- Alice R dressmaker h 179 Ocean
- Annie E widow Oscar F h 18 Beacon av
- Arthur teamster rms 75 Cranston
- Arthur E shipping clerk h 298 Swan
- Charles J egg candler 330 Canal b 49 Carolina av
- Edna bds 153 Whitmarsh
- Elisabeth h 30 South Court
- Evelyn M clerk B & S bds 65 Robin
- Fay G salesman 313 W Exchange h 483 Elmwood av
- Flora M steno bds 202 Lowell av
- Frederick B optician 244 Westminster bds at Riverside
- George A h 85 Wood
- George A reporter Bradstreet Co 303 Industrial Trust bldg h at E Prov
- Henry ironmolder bds 22 Penelope pl
- Horace E toolmaker h 332 Academy av
- Irving C com trav h 127 Congress av
- Lena M h 49 Carolina av
- Leon L salesman h 76 Alverson av
- Louise nurse 9 Washington h 282 Point
- Mary M cashier 67 Washington bds 65 Robin
- Minnie widow rms 326 Washington
- Oliver W steamfitter bds 28 Diamond
- Peter laborer h 317 Manton av
- Peter painter Y M C A h at Cranston
- Peter jr electrician bds 317 Manton av
- Ratcliffe G E lawyer 55 Eddy rm 207 h at Edgewood
- Roger machinist h 46 Park
- Sarah S boxmaker bds 32 Diamond
- Septimus bds 136 Beacon av
- Stephen P h 28 Diamond
- Walter polisher h 32 Diamond
- Walter salesman 243 Westminster
- Walter F mgr 32 India h at Edgewood
- Walter L h 202 Lowell av
- Walter V bookkeeper bds 49 Carolina av
- Warren H electrician h 136 Oxford
- William C at Gorham's bds 49 Carolina av

HIDDEN CHARLES P patent lawyer 512 Grosvenor bldg h 406 Brook—See page 1228
- Clara N widow Enoch h 406 Hope
- H A & Son (Walter) 1003 Turk's Head bldg
- Walter (H A Hidden & Son) h 50 Waterman

Hie John T porter h 25 Seabury

Hiebler Priscilla V Mrs nurse bds 705 Hope
HIERLIHY see HERLIHY
Hierah Isadore tailor h 18 Palmer
Higginbotham Albert jr painter h 60 Pavilion av
" Arthur silversmith h 52 Pavilion av
" Arthur E jr boilermaker h 60 Pavilion av
" C Carrington driver bds 332 Benefit
" Eugene boxmaker h 25 Bowdoin
" Frederic boilermaker h 52 Pavilion av
" Herbert J clerk h 101 River av
Higginbottom Alfred C machinist h 220 Amherst
" Frances dormitory maid Prov City Hospital bds do
" see HEGINBOTHAM
Higgins Alfred H foreman h 132 Wallace
" Alice M steno bds 57 Beaufort
" Anastatia M bookkeeper 159 Aborn bds 16 York
" Annie h 143 Wood
" Annie forewoman rms 38 Broad
" Annie Mrs h 33 Pope
" Annie M bds 847 Atwells av
" Annie M widow James E h 35 Walling
" Annie V clerk bds 143 Wood
" Arthur ring tray maker h 39 Cambridge
" Arthur A supt 62 Weybosset h 190 Hamilton
" Augustus F police station 2 h 57 Wealth av
" Bernard J laborer h 133 Althea
" Bernard V clerk 137 Broad bds 133 Althea
" Bertha G bds 572 Cranston
" Betsey I Mrs bds 24 Spencer
" Blanche I clerk R I Tool Co bds 108 Doyle av
" Catharine A h 781 Douglas av
" Catherine bookkeeper 322 Broad bds 16 Norwich av
" Catherine widow John h 847 Atwells av
" Catherine widow Michael h 924 Atwells av
" Charles A rem to Plainfield N J
" Charles K bookkeeper 173 Dorrance h 223 Doyle av
" Charles L folder h 42 Hendrick
" Charles W physician 3 George h do
" Charles W 2d patrol driver police station 7 bds 69 Detroit av
" Clifton L, B & S bds 39 Cambridge
" D Louise Mrs lodginghouse 328 Washington
" Edith R clerk bds 223 Doyle av [dsce
" Edmond E clerk 244 Westminster h 52 Cannon
" Edward polo player bds 185 Smith
" Edward E driver h 52 Candace
" Edward Joseph chauffeur h 185 Smith
" Edwin F collector 301 Union Trust bldg h 168 Williams
" Elisabeth insp bds 31 Regent av
" Elisabeth H music teacher 168 Williams bds do
" Elisabeth T dressmaker b 781 Douglas av
" Ellen bds 185 Smith
" Ellen A widow Richard h 45 Beaufort
" Ernest W S treas A A White Co 114 Westminster h at Riverside
" Eugene D clerk P O h 64 Eighth
" Everett D lawyer 19 College rm 9 bds at Riverside
" Farrell J lineman R I Co h r 41 O'Neil
" Frank J printer h 57 Regent av
" Frank J student bds 16 Norwich av
" Fred E silversmith rms 188 Friendship
" Frederick F foreman h 71 Park
" Fred T (Higgins & Metcalfe) h 188 Friendship
" George T clerk h 116 Pleasant
" George W janitor h 121 Wilson
" George W machinist h 14 Lisbon
" Gertrude V bds 133 Althea
" Gwendolyn steno 212 Westminster bds 57 Beaufort
" Harold V machinist bds 39 Cambridge
" Harry D chauffeur h 212 Point
" Helen milliner 291 Westminster bds at Woonsocket
" Henry S teamster h 38 Pope
" Henry T gardener h 20 Aspinwall ct
" Herbert C sec J H Higgins Co 198 Globe h 24 Spencer
" Hubert J pres 15 Jackson also treas and mgr 9 Lime h at Conimicut
" Hugh S laborer bds 112 Eaton
" James clerk 155 Canal bds 64 Eighth
" James cook h 11 Rice
" James steel cutter h 122 Willow
" James B meter reader N E L Co bds 86 Pond
" James G auto salesman 302 Pearl bds 190 Hamilton
" James H (Fitzgerald & Higgins) lawyer 705 Grosvenor bldg h at Pawtucket
" James H, B & S bds 71 Olney

Higgins
" James H police station 6 h 50 Grand View
" James I sub clerk P O h 64 Eighth
" James J foreman r 589 Atwells av h 57 Beaufort
" James J laborer h 122 Willow
" James J rubberworker bds 847 Atwells av
" James M, B & S h 15 Alma
" Jeremiah M machinist h 185 Smith
" Joanna E steno bds 16 Norwich av
" John laborer bds 432 Valley
" John machinist h 47 Daboll [h 656 Smith
" John B tel oprr Chamber of Commerce bldg
" John F h 117 Thayer
" John F carrier North sta P O h 64 Eighth
" John F engineer 75 Westminster rm 30 bds 71 Olney
" John F laborer h 86 Pond
" John F machinist h 318 Public
" John F Mrs dressmaker 318 Public h do
" John H teamster bds 65 Borden
" John H treas J H Higgins Co 198 Globe h 14 Brighton
" John J clerk rms 125 Tobey
" John M clerk h 62 Gesler
" John P, B & S bds 254 Huntington av
" John T machinist bds 666 Smith
" John W polisher h 57 Bassett
" Joseph A shipping clerk h 848 Elmwood av
HIGGINS J H CO John H Higgins treas scrap iron etc 198 Globe—See page 1200
" Katherine E bds 16 Norwich av
" Lawrence A jeweler h 292 Grove
" Leo rem to Boston Mass [Regent av
" Louise C bookkeeper 46 Chestnut bds 31
" Mae phone oprr 355 Valley bds at Pawtucket
" Martin laborer h 77 Pekin
" Mary beadmker bds 58 Steuben
" Mary clerk 326 Westminster bds 424 B'way
" Mary widow James h 95 Diamond
" Mary widow Patrick h 66 Newark
" Mary A h 9 Audrey
" Mary A widow Patrick h 71 Olney
" Mary A widow Michael J h 16 Norwich av
" Mary T bookkeeper h 1195 N Main
" Mary V bookkeeper 21 Pine bds 57 Beaufort
" Matilda widow George h 432 Valley
" Matilda M Mrs widow h 432 Valley
" May E supervisor 1137 Broad b 415 Smith
" Michael h 185 Smith
" Michael rms 188 Friendship
" Michael laborer bds 77 Pekin
" Michael machinist h 415 Smith
" Michael J structural engineer 87 Weybosset rm 57 h 12 Wyatt
" Patrick laborer h 65 Borden
" Patrick laborer h 173 Williams
" Patrick laborer bds 9 Powder Mill
" Patrick (71 Olney) died Sept 9 1919
" P Francis, Gorham's h 31 Mt Vernon
" Raymond A transitman R I Co 100 Fountain bds 39 Cambridge
" Raymond K sec G H P Mfg Co 128 N Main top floor h 42 Carrington av
" Richard Est florist 217 Academy av
" Robert laborer bds 25 Fletcher
" Sarah E bakery 42 Hyat h do
" Sarah J bds 176 Progress av [Admiral
" Sidney paper ruler 86 Weybosset rm 24 h 265
" Thomas h 439 Benefit
" Thomas carpenter rms 159 Friendship
" Thomas A clerk Gorham's h 69 Detroit av
" Thomas J h 47 Potter's av
" Walter J bds 432 Valley
" William electrician rms 10 Foster
" William A draftsman h 93 Chester av
" William A engineer h 93 Chester av
" William D porter h 1 Matilda
" William E salesman 313 W Exchange h 166 Washington av
" William F boilermaker h 31 Regent av
" William F capt police station 4 h 78 Chace av
" William F clerk B & S bds 35 Walling
" William H broommaker h 258 Charles
" William H clerk h 254 Huntington av
" William H physician 312 Cranston h 572 do
" William H (16 Norwich av) rem to Cuba
" William J boilermaker h 194 Thurbers av
" William J mgr and treas 15 Jackson h at Edgewood
" William W clerk h 29 Rutland
" William W inspector Amer Railway Ex h 29 Bucklin
" Zeda A h 24 Glendale av [elevator A
" & Metcalfe platers and colorers 93 Sabin

Higginson Albert machinist h 26 Chester av
" Caroline oprr bds 83 Diamond
" Charles H jeweler bds 83 Diamond
" William H jeweler h 83 Diamond
Higgs Arthur rms 19 Brownell
" Henry mgr Klauder-Welding Dyeing Machine Co 402 Case-Mead bldg h at Riverside
" William B foreman h 182 Admiral
High Fred M furniture finisher h 130 Wendell
" George A foreman h 132 Wendell
" Jinks Café, Vincent Colagiovanne prop 200 Atwells av
HIGH STREET BANK E Allen cashier 846 Westminster—See page 1067
Higham Earl J painter bds 280 Grove
" Edmund C laborer h 571 Harris av
" Frederick A machinist bds 280 Grove
" Frederick V laborer h 280 Grove
" William E machinist h 125 Sterling av
" William J painter h 138 Croom
" see HYLAND
Hightaian Krekor (Khengoian & Hightaian) 1900 Westminster rms 74 Plainfield [ton
Higney Francis H police station 7 h 137 Burring-
" James bds 460 Chalkstone av
" Wallace jeweler h 328 Friendship
Higson Everett W inspector 1009 Hospital Trust bldg bds at Centreville
" William h 37 Davis [1059 Broad
Hildebrandt Carl F A barber 103 Westminster h
" Charles W butcher h 66 Swift
" Charles W jr chauffeur bds 66 Swift
" Frank E barber Hotel Lincoln h 49 Burrows
" Henry A bookkeeper 614 Westminster bds 66 Swift [bds 24 Medway
Hildreth Alice F teacher Technical High school
" James F clerk 103 Harris av h 24 Medway
" Walter H lieut Engine 2 bds 34 Stanwood
Hildrup Elaine V student bds 204 Angell
" James J died March 10 1919
Hilfer Nathan principal 65 Benefit h 130 Dudley
Hilgers Theodore (Stoller Hilgers Silk Mills Inc) 26 Fountain h 39 Dartmouth av
Hill Abbie I h 15 Cyr
" Agnes L clerk bds 119 Jonathan
" Albert bds 9 Benevolent
" Albert (fireman) rem to Bristol
" Albert A cabinetmaker 75 Arcade bldg rms do
" Alfred E polisher b 7 West
" Alfred I toolmaker h 531 Academy av
" Allen D student rms 175 Thayer
" Alonzo h 334 Sharon
" Alton cashier h 165 Pettey's av
" Anna F widow Edwin M died Jan 11 1919
" Annie G widow Ellis h 138 Jewett
" Arthur cashier 141 Westminster bds 165 Pettis av [h 93 Melrose
" Arthur Eaton architect 75 Westminster rm 16
" Arthur H clerk 260 Exchange h 192 Gordon av
" Arthur H foreman h 82 Whittier av
" Bernard G salesman 292 Westminster h 127 Lexington av
" Berton shipper 5 Mason h 16 Pavilion av
" Bethin clerk 21 Stevens bds 76 Carrington av
" Catherine D teacher bds 5 Hidden
" Charles E mortgage broker 620 Industrial Trust bldg h 3 Catalpa rd
" Charles F operator Fire Alarm Telegraph Central Fire Station h 191 Pleasant
" Charles J examiner 66 S Main
" Charles L clerk 380 Westminster h 128 B'way
" Charlotte E clerk 217 Westminster bds 531 Academy av
HILL CURTIS EAMES representing F S Moseley & Co investment securities 1012 Grosvenor bldg bds 49 Waterman—See page 1052
" Daniel h 1263 Smith
" Daniel Mrs variety 1265 Smith h 1263 do
" Eben foreman h 18 Logan av
" Edward J weaver h 18 Vandewater
" Eldin L clerk Y M C A rms 170 Broad
" Elizabeth widow h 19 Joslin
" Eugene L laborer h 12 Hayden
" Evelyn student bds 254 Washington
" E Douglass rem to Huntsville Mass
" Frank F mgr 46 Clifford h at Arlington
" Frederick A overseer 47 Charles h at Coventry
" Frederick H salesman 91 Friendship h at Attleboro Mass
" George laborer h 21 Burgess
" George H die cutter h 3 Daboll
" George H teamster h 134 Wadsworth
" George L chauffeur bds 235 Dean

Hill
" George W machinist h 250 Potter's av
" G Harry bookkeeper 221 W Exchange bds 210 Indiana av [at Rumford
" Harrison B teacher Technical High school b
" Harry clerk h 127 Clarence
" Harry L engraver 62 Page h 700 Hartford av
" Helen M h 531 Academy av
HILL HERBERT E electrician 35 Westminster h at E Providence—See page 1124
" Holden O h 21 Constitution
" Howard F machinist h 191 Pleasant
" Hugh J sgt Fox Point wharf h 66 Hope
" Hugh T clerk bds 66 Hope
" Ida E bds 42 Waverly
" Ina B steno 182 S Water rms 254 Washington
" James h 119 Jonathan
" James foreman 47 Charles h at Coventry
HILL JAMES MFG CO Mahlon M Gowdy pres Edward J Law sec and treas manufacturers sheet metal goods 56 Westfield—See page 1202
" James real estate and insurance 31 Market sq bds 309 Washington
" James watchman bds 74 Armstrong av
" James E asst buyer 275 Westminster h at Cranston
" James F clerk New England Trans Co h 74 Armstrong av [Dodge
" James L conductor N Y, N H & H R R h 29
" James L jeweler h 12 Lowe av
" James McG coremaker h 587 Harris av
" Joanna R widow William R h 108 Butler av
" John laborer h 312 Knight
" John watchman h 21 Grant
" John jr operative bds 314 Knight
" John A clerk h 36 Caroline av
" John D laborer h 97 Logan av
" John D machinist h 107 Alverson av
" John E prof B U h 86 Taber av
" John H machinist h 236 Pleasant
" John H mgr 634 Grosvenor bldg h 210 Indiana av
" John J carpenter h 119 W Clifford
" John W bookkeeper 169 Canal bds 46 Branch av
" Joseph engineer h 47 Grand [av
" Josephine clerk 244 Westminster h 108 Butler
" Julia rms 128 Broadway
" Langdon G clerk 260 W Exchange bds 18 Logan av
" Lee M laborer h 19 Edwin
" Lester S jr (U S A) h 60 President av
" Lillie M widow William P h 23 Barrows
" Lois E teacher of violin 66 Baker bds do
" Margaret E clerk h 587 Harris av
" Marion C asst Prov Public Library bds 95 Benevolent
" Martha widow Albert E h 76 Carrington av
" Mary A widow Edmund rem to Manchester England
" Mary M widow rms 289 Pine
" Matthew laborer h 10 Owen
" Mercy widow Benjamin bds 66 Baker
" Mildred clerk 55 Eddy rm 207 h at W Barrington
" Myra widow James H bds 80 State
" Olin notary public h 150 Beacon av
" Olive A bds StElisabeth's Home
" Pauline B teacher Point-st grammar bds 3 Daboll
" Percy J foreman 35 Westminster rm 11 bds 18 Vandewater [av
" Prescott T physician 225 Broad h 412 Lloyd
" Prescott W (U S N) bds 23 Barrows
" Rachel nurse R I Hospital bds do
" Richard G machinist b 60 Robin
" Robert carpenter h 31 Ida
" Robert J machinist bds 218 Hanover
" Samuel operative bds 93 Manton av
" Sarah A widow Reuben bds 44 Cumerford
" Seldon G foreman h 16 Sibley
" Susan E asst registrar B U bds 238 Gano
" Thomas clerk bds 21 Sonoma ct
" Thomas J Estate 30 Allen's av
" Valeri Mrs bds 113 Clifford
" Waldo E clerk 21 Stevens b 76 Carrington av
" Walter H clerk h 65 Wainwright
" William caretaker h 31 Wells
" William florist h 5 Hidden
" William weaver h 93 Manton av
" William E mgr h 24 Logan av
" William F rem to E Providence
" William H salesman 155 Canal h 36 Angell

Hillberg Alfhild clerk bds 31 Bogman
" Frederick A operative h 31 Bogman
" Hilda widow William bds 80 Gallup
" William l polisher h 80 Gallup
Hiller Bernard R loomfixer h 14 Greenwood
" George F vice pres and asst sec 716 Grosvenor bldg h 376 Benefit
" John A salesman 91 Broadway
" Lena waitress 90 Dorrance bds 50 Eudora
" Oliver carpenter h 50 Eudora
Hillery Fred A Rev prop 212 Oxford h 408 Prairie av
" Fred A jr printer 212 Oxford h 379 Sayles
" John trav salesman rms 24 George
" Press 212 Oxford [av
" Ruth F steno 260 W Exchange bds 408 Prairie
Hilliard William H clerk 282 S Main h at Pawt
Hillier Alice H widow Harry bds 615 Plainfield
" Charles H dresscrtender h 615 Plainfield
" Ernest chauffeur h r 23 McDonough
" George electrician h 1150 Chalkstone av
Hillis William T druggist 143 Smith h 927 do
" W T & Co (William T Hillis) druggists 143 Smith
Hillman Albert E weaver h 5 Concannon
" Charles grinder h 948 Douglas av
" Dorothy M clerk 20 Market sq bds 37 Wendell
" Frederick, R R inspector rms 180 N Main
" Reuben C (O D Purington & Co) 624 Industrial Trust bldg h 14 Hart
" Samuel h 15 Quaid
" Sophie rem to Everett Mass [h 99 Raymond
" Willard L W collection clerk Union Trust Co
" William A foreman 16 Diamond h 37 Wendell
" William G jeweler h 15 Stansbury
Hills Aubrey C rem to Somerville Mass
" Charles B jeweler h 433 Pine
" Edith P bds 37 S Angell
" Edmund E (Providence Combing Mills) 68 Dike h at Newton Highlands Mass
" Edwin B machinist h 92 Vernon
" Fred T *salesman 68 Clifford* h 80 Daboll
" H B Mrs h 15 Ringgold
" & Nichols (Edmund E Hills, Charles J Nichols) Providence Combing Mills 68 Dike
Hillstrom Benjamin clerk b r 151 Potter's av
" Eva stonesetter bds r 151 Potter's av
" Gustaf died April 9 1919 [at Cranston
Hillyer Florence bookkeeper 291 Westminster h
HILMAN see HILGMAN
Hilsebusch Arthur F mgr h 85 Plenty
" Jennie widow Fred h 85 Plenty
" Jennie R hairdresser bds 85 Plenty
Hilson Peter C laborer h 108 Bates [Falls
Hilton Arthur clerk 58 Weybosset bds at Central
" Clara weaver bds 296 Union av [Hillwood
" Clara M Mrs buyer 275 Westminster h 45
" Clyde W clerk Journal bds 184 Knight
" Eliza widow Edward B h 145 Pond
" Ella clerk 343 Westminster bds at Riverside
" Florence A h 155 Wesleyan av
" Florence E steno bds 155 Wesleyan av
" Frederick M machinist h 79 Trask
" Grace T bds 116 Lexington av [av
" Harriet N widow Samuel F h 116 Lexington
" Harry H engraver rms 820 Westminster
" James clerk B & S h at N Providence
" James paperhanger bds 1 Prince
" John fleworker bds 851 Atwells av
" Minnie widow John h 909 Branch av
" Prescott W foreman Kinsley av cor Sims av h 30 Whitford av
" Rose widow Howard K h 14 Olive
" Wilfred overseer 389 Charles h 120 Abbott
" William H jewelry 86 Weybosset rm 37 h 414 Prairie av [h do
Himelfarb Louis secondhand clothing 29 S Main
Himes Albert B clerk 24 Peck b 894 Elmwood av
" Charles B pedler h 151 Babcock
" Ella clerk 244 Westminster bds 384 Orms
" Ella M widow Edwin V h 384 Orms
" Elmer F (Elmer F Himes & Co) h 894 Elmwood av
" Elmer F & Co cigars 24 Peck
" Ira M molder h 12 West Clifford
" Leonidas agent h 65 Algonquin
" Mary widow Alonzo bds 18 Belmont av
" Ralph S salesman 24 Peck b 894 Elmwood av
Hinch John H rem to Edgewood
Hincheliffe John R rem to N Providence
Hinchey Anna bds 17 Tyndall av
" James driver h 172 Allston
" John J ironworker h 186 Allston
" John J laborer h 15 Knowles
" Patrick J bottler h 17 Royal
Hinchliffe Ethel bookkeeper N E L Co, Turk's Head bldg h 227 Cass
" Ethel steno rms 285 Washington
Hinckley Charles Hervey clerk Am Railway Ex h 212 New York av
" Ethel A bookkeeper bds 188 Stanwood
" Fannie A widow David R h 188 Stanwood
" Frank L (Green, Hinckley & Allen) lawyer 1310 Turk's Head bldg h 151 Thayer
" Frederick A machinist rms 214 Friendship
" George C bds 37 Manning
" Herbert F h 37 Manning
" Lucy E sec 456 Benefit bds 188 Stanwood
" Mary E Mrs h 163 Union av
" Stephen F conductor bds 535 Cranston
Hincks Harvey S student b 14 Cooke [14 Cooke
" Muriel I bookkeeper 17 Exchange rm 307 bds
" Ruth E bookkeeper bds 14 Cooke
" William S physician 14 Cooke h do
Hindelmeyer Bertha A Mrs h 45 Homestead av
Hindle Ada bookkeeper 47 Charles bds at Pawt
" Alice A housekeeper 170 Ccurtland
" Alice F clerk B & S bds 130 Livingstone
" David H plumber 197 Cranston h at Norwood
" Franklin R architect 507 Union Trust bldg h at Plainville Mass
" Joseph L plumber h 100 Ellery [wood
" Lester R plumber 197 Cranston h at Lakewood
" Robert bleacher bds 522 Valley
" Samuel, B & S h 58 Yale av
" William physician 655 Broad h do
Hindmarsh Alexander T bds 24 Corinth
" George M police station 5 h 24 Corinth
" Jennie R steno bds 24 Corinth [Jewett
Hinds Earl A salesman 249 Washington bds 152
" Elizabeth F widow Leonard h 73 Pontiac
" Ellen M osteopath physician 511 Westminster rm 605 h 101 Governor
" Harry, B & S bds 152 Jewett
" Henrietta steno bds 152 Jewett
" Henry P foreman D & W Fuse Co h at Auburn
" James G foreman h 152 Jewett
" James M draftsman b 152 Jewett
" Susan domestic bds 46 Boylston av
Hine Sarah P widow Isaac S bds 15 Beacon av
Hines Annie clerk rms 15 Beacon av
" Catherine T h 214 Broadway [Jewett
" Earl A salesman 249 Washington bds 152
" Edward F painter bds 65 Valley
" Ella bookkeeper bds 123 Beacon av [ton
" Ethel M steno 10 Journal bldg bds at Arlington
" George bookkeeper h 46 Laban
" Harvey L chauffeur h 140 Blackstone
" Henry chemist bds 506 Cranston
" Henry clerk bds 19 Mechanic av
" Henry F conductor h 12 Lockwood
" James boxmaker h 19 Mechanic av [ston
" James G treas Thurston Mfg Co h 585 Cranston
" John rms 612 Broadway
" John B laborer bds 7 Hammond
" Katherine Mrs widow h 19 Mechanic av
" Leo J physician 510 Cranston h 506 do
" London S watchman h 43 Winter
" Louise widow bds 156 Bath
" Michael porter 155 Canal bds 17 Cope
" Mildred clerk rms 35 Carpenter
" Patrick F laborer h 65 Valley
" Paul salesman rms 95 Broadway
" Thomas J com trav h 49 Congress av
" Virginia F phone opr bds 20 Dodge
" William laborer bds 29 Corliss
" William painter bds 19 Mechanic av
" William A carpenter h 20 Dodge
" William C inspector h 123 Fairview
" William F dyer h 424 Eaton
" William J plumber 45 Broadway h at Oaklawn
" William L rms 25 Gilmore
Hinkel Henry O (J L Peirce & Co) 17 Exchange rm 405 h 210 Adelaide av
Hinkle Robert clerk h 80 Davis
Hinman Frank rem to California
Hinmcrris John bootblack rms 125 N Main
Hinterland Elsie H inspector bds 62 Sterling av
" Henry F J weaver h 62 Sterling av
" Herman L clerk U S Shipping Board h 48 Dorchester av
Hinton Arthur laborer bds 12 Mallett
" Clarence R rem to Buffalo N Y
" Janie Mrs h 12 Mallett
Hintse Earl H student bds 235 Melrose
" Julius E A h 235 Melrose
Hins Henry G calico printer h 19 Vaughan
Hipkins Joseph (Canadian Army) h 1097 N Main
Hipkiss Mertys Mrs clerk B & S h at Seekonk Mass

Hiram A Robert salesman h 453 Cranston
Hird Edith phone opr bds 24 Greenwood
" Edwin A clerk Atlantic Mills bds 24 Greenwood
" Emma h 373½ Manton av [wood
" John janitor Academy av school h 24 Green-
" John Clarence, B & S bds 24 Greenwood
" John W tor maker h 173 Chapin av
" Jonas piper bds 24 Greenwood
" Matilda A h 373½ Manton av
" see HURD [453 Cranston
Hirons A Robert salesman 127 Westminster bds
Hirsch Adolph salesman Hirsch Dental Supply Co Inc h 119 Robinson
" Bernard F driver h 7 Ticknor
" Dental Supply Co Inc 425 Caesar Misch bldg
" Edward real estate h 54 Mulberry
" Harry machinist bds 98 Stanwood
" Howard machinist bds 502 Public
" Irving porter Hotel Dreyfus
" Isadore tailor 252 Westminster h 18 Palmer
" Martin clerk bds 54 Mulberry
" Oscar F weaver h 255 Lowell av
" Samuel jeweler h 374 N Main
" Samuel (215 Blackstone) rem to New York
" Sigmund clerk 244 Westminster bds Crown Hotel
Hirschkowits Isadore butler h 275 Willard av
Hirst Alfred rem to New York
" Annie nurse bds 19 Parade [Greystone
" Arnold D bookkeeper 62 Weybosset bds at
" Clara steno bds 19 Parade
" Clara J Mrs h 70 Whittier av
" Edmund E janitor Journal bds at Pawtucket
" George S musician bds 55 Health av
" Hanson auto repairer bds 19 Parade
" James N clerk bds 19 Parade
" John stock clerk h 445 Potter's av
" John R loomfixer h 55 Health av
" J Herbert accountant 1214 Turk's Head bldg bds 19 Parade [Health av
" Mabel G S steno 42 Westminster rm 5 bds 55
" Norman rem to Columbiaville Mich
" Samuel watchmaker h 163 Webster av
" Walter percher h 19 Parade
" see HUNST
Hirtle Jason D mgr h 10 Foster
Hischer Henry L rem to Warren Pa
Hiscox Annie F h 160 Ocean
" Carrie A widow James h 93 Linden
" Charles P carpet cleaner h 160 Ocean
Hislop Lawrence R com trav h 39 Sorrento
" see HYSLOP
Hitchcock Charles R inspector h 33 Belmont av
" Edmond A, B & S h 127 Jewett
" Ernest car repairer h 86 Fairmount av
" Harry inspector 86 Weybosset rm 33 bds at Cranston
" Myra widow h 109 Waverly
" Walter L jeweler bds 109 Waverly
" William H h 10 Beacon av
Hitchen Charles E, B & S h 86 Bernon
" George F jeweler bds 86 Bernon
Hitchings Eben E mgr 305 Butler Exchange h at Boston Mass
Hitler Harry baker h 75 Ashburton
Hitowski Christanti h 32 Troy
Hits Charles corniceworker 9 Calla h 1285 Eddy
Hixon Louise C teacher cooking Charles-st school bds 76 Overhill rd
Hjelmstrom Gustafea widow bds 2 McKinley
" John A 1208 Union Trust bldg h 118 Providence
Hlafter Anna L clerk B & S bds 284 Oxford
Hlifter Andrew J clerk h 111 Fourth
Hoadley E Rose dressmaker h 2 Providence
" Walter F clerk 28 Pine bds 2 Providence
Hoag Lynne A interne R I Hospital bds do
Hoagland George W buyer 244 Westminster h 53 Hendrick
Hoar Charles A clerk 327 W Exchange bds at Hampden Meadows
" C A clerk 245 Weybosset
" Frederick L rem to New Bedford Mass
" Hasen L (H L Hoar Co) h 108 Waverly
" Henry C engineer h 972 Broad
" H L Co dental cream 108 Waverly
" James weaver h 21 Eighth
" John L, B & S h 70 Olney [Bristol
" Lewis A teller R I Hospital Trust Co h at
" Lucy widow Richard G h 98 Pocasset av
" Thomas janitor h 984 Broad
" Walter S asst foreman h 32 Sibley
" William F com trav h 122 Beacon av
" see HOAR
Hoard Frederick R dept mgr 263 Westminster h 94 Congdon
" James 3d, clerk P O h 220 Cass
" John bleacher h 49 Davis
" Joseph W clerk bds49 Davis
" J Edward auto repairer h 123 Webster av
" Margaret, B & S h 49 Davis [Washington
Hobaescone Hagob pool 935 Westminster rms 517
Hoban William T billiards and pool 48 Snow h 51 Rosedale [ship
Hobart Fred J salesman 45 Dyer rms 214 Friend-
" Sidney E clerk 20 Market sq h 101 Governor
Hobbah Reginald V clerk rm 302 Union sta bds at Riverside
Hobbs Edgar E mill engineer 526 Grosvenor bldg h at Rumford
" Gladys M steno bds at E Prov
" James D train despatcher 201 Union station h at Edgewood
" James E teacher Moses Brown school 257 Hope bds do [Roanoke
" Joseph M rector St Andrew's church bds 27
" Lemuel R jeweler bds 964 Westminster
" Lydia V widow Woodbury b 110 Massachusetts av
" Mary A roominghouse 328 Broadway
Hobday Sydney clerk 46 Snow bds at Cranston
Hobeila Habib beltmaker rms 68 Cranston
Hobin Ellen widow Thomas h 28 Marvin
" Florence A clerk 327 W Exchange bds 127 Hudson
" John P chauffeur h 127 Hudson
" Margaret J dressmaker 28 Marvin bds do
" Mary E bds 28 Marvin
" Patrick H laborer h 515 Washington
" Richard H teamster bds 28 Marvin
" Sarah C winder bds 28 Marvin
" Sarah E Mrs h 222 Pine
" Thomas R elevatorman h 28 Marvin
" Vincent F machinist bds 800 Potter's av
" William H teamster bds 28 Marvin
Hobson Amelia H widow Isaiah W h 845 Elmwood av
" Charlotte B jeweler bds 845 Elmwood av
" Earl L clerk bds 845 Elmwood av
" Edwin O motorman h 156 Colfax
" Elizabeth L widow Samuel B b 58 Stanwood
" Fred B, Gorham's h 11 Weiss ct
" Mary L phone opr 195 Angell bds 115 Williams
" Mary M widow George F h 2 Smith
" Reginald W toolmaker h 111 Dora
" Samuel M clerk 58 Weybosset h 58 Stanwood
Hochberg Anna S clerk 112 Union bds 38 Goddard [ett
" Barney (Hochberg & Robinson) h 182 Jew-
" Benjamin L steno 97 Canal bds 168 Prospect
" Jacob salesman h 168 Prospect
" Max grocer 38 Goddard h 38 do
" & Robinson (Barney, Hochberg and Edward Robinson) news stand 98 Washington
Hochman Isaac h 33 Robinson
" Joseph baker 593 N Main h 11 Padelford
" Simon rem to New York
Hockey Mabel L tailoress bds 287 Admiral
Hockstra William driver 13 Dyer h at Edgewood
Hodder Katherine widow h 116 Jewett
Hodgdon Albert clerk 380 Westminster
" David A trainman h 6 Cargill
" Gordon M salesman 357 Westminster bds Hotel Berkshire [Lexington av
Hodge Amelia clerk 252 Westminster bds 101
" Annie N widow Frank M h 42 Forrest
" E Carol h 109 Bowen
" George W weaver h 273 Amherst
" James F jeweler h 61 Doyle av
" John E watchmanh 23 Huron
" John W I elevatorman h r 461 Fountain
" Joseph driver bds 404 Fountain
" Joseph F weaver h 37 Glenbridge av
Hodges Albert B clerk 50 Fountain h 38 Taylor
" Arthur G clerk B & S h at Pawtucket
" Building & Land Co 107 Westminster rm 3
" Charles H J clerk 73 Dyer h 21 Battey
" Douglas student bds 108 Comstock av
" Edith C teacher Broad-st school bds 108 Comstock av
" Ethel Mrs bds 174 Friendship
" Everett B died Aug 21 1919
" George porter 179 Canal bds 168 Battey
" George J helper h 58 Battey
" Lewis H h 9 Hoppin
" M Elizabeth h 463 Friendship
" Warren M vice pres J & H Electric Co 161 Clifford h at Edgewood
" William B bds 463 Friendship

Hodges
" William G purchasing agt 57 Eddy rm 701 h 108 Comstock av
" William G jr clerk Providence National Bank bds 108 Comstock av
Hodgett S Harry engineturner h 117 Reservoir av
Hodgetts Edgar gardener bds 113 Rugby
" Thomas jeweler h 113 Rugby
Hodgkins Albert W painter h 150 Eaton
" Alden E teacher Technical High school h 215 Virginia av
" Charles H (Hodgkins & Harris) h 35 Hamlin
" & Harris (Charles H Hodgkins, Edwin Harris) electrical contractors 45 Eddy rm 402
Hodgkinson Albert machinist h 727 Atwells av
" Alice widow William bds 7 Loveday
" Earle F chauffeur h 264 River av
" Earle W rem to Springfield Mass
" John H assembler h 94 Winthrop av
" Sidney F printer h 298 Pine
" William died May 1 1919
Hodgkiss Edwin salesman h 180 Waverly
Hodgman Jeannette M h 7 Euclid av
" William L pres 66 S Main h at E Greenwich
Hodgson Anna M phone opr bds 1015 Atwells av
" Annie Mrs rms 24 George
" Charles H bds 230 Broad
" Ellen M rem to Newport
" George E, B & S h 1717 Chalkstone av
" James overseer h 55 Bancroft [av
" Joseph H foreman 623 Atwells av h 204 Ohio
" Joseph S silversmith h 77 Roanoke
" Nathaniel, B & S h 113 Hendrick
" Olive widow John h 58 Steuben
" Walter, B & S h 226 Amherst
" Wilfred blacksmith h 52 Joslin [wells av
" William engineer 120 Manton av h 1015 At-
" William section hand h 1158 Chalkstone av
Hodland James laborer h 469 S Main
Hodnett Catherine T teacher Mt Pleasant-av school bds 634 Smith
" Daniel F machinist bds 634 Smith
" Michael inspector h 634 Smith
" Michael J bds 634 Smith [Broad
Hodosh Bros (Frank W and Samuel) grocers 802
" Esther jeweler bds 149 Dudley [Dudley
" Florence M bookkeeper 593 N Main bds 149
" Frank W (Hodosh Bros) h at Edgewood
" Hyman fruit pedler bds 64 Colfax
" Morris grocer 174 Willard av h 149 Dudley
" Nathan jeweler bds 149 Dudley
" Samuel h 64 Colfax
" Samuel (Hodosh Bros) h 173 Dudley
Hodson Elizabeth A widow Fred h 55 Orms
" Herbert laborer bds 55 Orms
" Wilfred rem to Boston Mass
" William E horseshoer 421 Harris av h 420 do
" see HUDSON
Hoefler Charles M pres and gen mgr 44 Westminster h 37 Forest
" -Fisher Co The decorators 44 Westminster
HOEG see HOAG and HOGG
Hoel Susan M dressmaker 237 Dexter h do [av
Hoen Clara E clerk 245 Canal bds 67 Comstock
Hoepold Ida P bds 65 Cumerford
" William weaver h 65 Cumerford
Hoerlein Herman F section hand h 62 Bowdoin
Hoey Arthur A draftsman h 675 Cranston
" James C mgr 178 Wash h 14 Central
" James J police station 5 h 37 Harold
" John J (Hoey Mfg Co) h 97 Linwood av [do
" J Joseph physician 1591 Westminster h 1593
HOEY MFG CO manufacturers of textile machinery tentering machinery and tenter clips 248 Harrison—See page 1190
" Margaret M bookkeeper 33 Market sq bds 97 Linwood av
" William H bookkeeper bds 97 Linwood av
" see HOUGHEY and HOYE
Hofedits Albert A clerk 9 Codding h 27 Sorrento
" Herbert S R draftsmman 36 Hemlock bds 25 Longmont
" Mary widow h 25 Longmont
Hofer John J salesman B & S bds 160 Broad
Hoffer Charles B (Hooper-Hoffer Co) autos 401 Weybosset bds 120 Waterman
Hoffman Albert weaver bds 679 Broadway
" Arnold C clerk 615 Hospital Trust bldg h at Barrington
" Bernhard printer bds 210 Waldo
" Bertha widow Fred h 54 Laura
" Charles dresser tender h 152 Whitehall
" Charles marbleworker rms 220 Friendship
" Charles pedler bds 31 N Davis
" Clara bookkeeper bds 78 Alverson av

Hoffman
" David (Joseph Hoffman & Co) pictures 280 Eddy bds 121½ do
" Edna B bds 54 Laura
" Elisabeth bds 31 Stanwood
" Elisabeth clerk 1349 Westminster b 186 Whittier av
" Elsie bds 98 Eastwood av
" Elsie I clerk bds 73 Clarence
" Esther Mrs variety 121 Calhoun av h do
" Frank machinist h 78 Alverson av
" Frank real estate agt bds 451 Pine
" Fred bds 451 Pine
" George H engineer h 293 Fountain
" Hannah Mrs dry goods h 328 Williams
" Harry clerk 10 Franklin bds 121 Calhoun av
" Henry clerk 17 Randall h at Pawtucket
" Henry sausagemaker h 121 Vandewater
" Henry A tress 55 Canal h at Barrington
" Henry C (Pine & Hoffman) 745 Westminster h at Arlington
" Henry W pattern designer bds 11 Dora
" Henry W supt 45 Borden h 21 Cyr
" Herbert contracting agent 913 Hospital Trust bldg rms 206 Broad
" Joe tailor bds 31 N Davis
" Joseph (Joseph Hoffman & Co) h 121½ Eddy
" Joseph & Co (David Hoffman) pictures 280 Eddy
" Josephine bds 98 Eastwood av
" Julius rem to Pawtucket
" J Ogden (U S N) h 435 Angell
" Louis toolmaker bds 210 Waldo
" Margaret widow h 210 Waldo
" Max compositor Journal bds 78 Alverson av
" Max D tailor h 121 Calhoun av
" Orrin C engraver 69 Dorrance b at Norwood
" Pauline F widow Paul C h 73 Clarence
" Pearl saleswoman bds 328 Williams
" Samuel pedler h 31 N Davis
" Samuel salesman 605 Union Trust bldg h 12 Carrington av
" Sidney circulation room Journal
" Theodore A druggist bds 78 Clarence
" Thomas clerk 178 Ives h 328 Williams
" Walter chauffeur bds 152 Whitehall
" William dressertender h 39 Ida
" William ladies' tailor 232 Cranston h do
" William F steamfitter bds 27 Fairfield av
" William G dist mgr 327 Caesar Misch bldg h 11 Dora
Hoffschier Albert L H jeweler h 117 Bridgham
Hofman Gustav A clerk 123 Aborn bds 65 Dana
Hofmann Arno E h 49 Homestead av
Hofmayer George F grocer 95 Althea h do
" Sarah L h 95 Althea
Hofstra Auke R rem to E Providence
Hogan Agnes A jeweler h 48 Calais
" Anna E steno 291 Canal bds 120 Mawney
" Anna W Mrs clerk 103 State House h 11 Justice
" Annie bds 2 Rill
" Bartholomew A conductor h 70 Chatham
" Benjamin J laborer h 13 Lloyd av
" Bessie bookkeeper 9 Calender 6th floor bds 126 Mawney [h 48 Calais
" Bridget widow John F janitress 100 Fountain
" Charles E steno 1 State House h 12 Justice
" Christopher mailing room Journal bds 443 Benefit
" Christopher J bds 54 Potter's av
" Cornelia phone opr 1137 Broad bds 62 Battey
" Daniel J ironworker bds 148 Harold
" Daniel J laborer bds 91 Arnold
" Dennis mason h 53 Harold
" Edward asst supt school property 245 Canal h 18 Claremont av
" Edward A jeweler bds 62 Battey
" Edward J sales mgr h 33 Chapin av
" Edward T foreman 127 Globe bds 16 Ashmont
" Edward T lawyer 705 Grosvenor bldg h at Pawtucket
" Edward T ticket taker Fay's theatre h 18 Osborn [in av
" Edwin W tobacco 57 Eddy rm 405 h 33 Chap-
" Elisabeth bds 82 Dexter
" Elisabeth J h 140 Sterling av
" Etta Mrs h 753 Westminster rms 29–30
" Frank G laborer h 176 Sherburne
" Frank M engraver bds 54 Potter's av
" Frank W jeweler h 57 Calder
" Gasella dressmaker rms 57 Parkis av
" George H carpenter bds 54 Potter's av
" Helen teacher 216 Hope rms 199 Angell
" Irene F clerk B & S bds at E Providence
" James jeweler rms 5 Claverick

Hogan
" James piper h rear 60 Bowdoin
" James D clerk P O h 24 rear Linton
" James E h 120 Mawney
" James E engineer h 51 Pearl
" James E engineer h 2 Rill
" James E jr clerk 420 Broad bds 120 Mawney
" James H Mrs reporter Tribune h at Thornton
" James J laborer bds 48 Calais
" James J (U S A) bds 41 Pearl
" Jeremiah J florist h 201½ Congress av
" John clerk h 126 Mawney
" John clerk bds 48 Calais
" John overseer 166 Valley h 18 Pomona av
" John A clerk 127 Globe bds 16 Ashmont
" John A clerk h 137 Tockwotton
" John F clerk American Silk Spinning Co h 171 Linwood av [at Pawtucket
" John F draftsman 807 Union Trust bldg bds
" John F laborer h 7 Marshall
" John J teamster h 20 Calder
" John P salesman rms 612 Broadway
" Joseph rms 123 Beacon av
" Joseph laborer bds rear 317 Amherst
" Joseph A real estate 528 Industrial Trust bldg h 62 Battey
" Julia M widow Thomas h 443 Benefit
" Katherine A teacher Ruggles-st school h 485 River av
" Lillian A clerk Journal b at East Providence
" Lucille enameler bds 126 Mawney
" Marguerite M bds 18 Claremont av
" Martha widow John H h 48 Merino lane
" Mary inspector bds 288 Dean
" Mary A (54 Potter's av) died July 25 1919
" Mary A h 3 Walling
" Mary E bds 41 Pearl
" Mary Z bds 54 Potter's av
" Mattie widow Fred bds 128 Point
" Michael notary public h 778 Eddy
" Michael J teamster h 91 Arnold
" Nellie T bds 48 Merino lane
" Nora J bds 120 Mawney
" Patrick laborer rms 148 Clifford
" Peter chauffeur h 659 Chalkstone av
" Richard F laborer h 114 Calverley
" Richard L florist 280 Eaton h 50 Pinehurst av
" Sadie E milliner 171 Linwood av h do
" Stephen foreman 10 Pine h 332 do
" Theresa A died Sept 17 1919
" Thomas E clerk R R freight h 18 Huxley av
" Thomas F grocer 193 Gano h do
" Thomas J jeweler bds 91 Arnold [mont
" Thomas P (Thomas P Hogan & Co) h 16 Ashmont
HOGAN THOMAS P & CO (William F) building wreckers 127 Globe—See page 1113
" William jeweler h 145 Plain
" William laborer h rear 317 Amherst
" William F (Thomas P Hogan & Co) bds 16 Ashmont
" William M engineer h 70 Chatham
Hogg Alexander J tailor h 286 Oxford
" Alice J bds 30 Winthrop av
" Alma nurse R I Hospital bds do
" Annie laundress StElisabeth's Home bds do
" Greenhouse, Theo R Peterson prop 178 Benefit
" Isabel E h 45 Hillwood
" James clerk Am Railway Ex bds 54 Lowell av
" James laborer bds 49 Hedley
" James M machinist bds 50 Common
" Jennie E lodginghouse 61 Manton av
" John A machinist bds 49 Hedley
" John J accountant 722 Industrial Trust bldg bds 35 Hammond
" John J paymaster h 35 Hammond
" Joseph painter h 30 Winthrop av
" Joseph A painter bds 30 Winthrop av
" Joseph L riveter bds 49 Hedley
" Mary A widow Edward h 49 Hedley
" Ruth E bds 30 Winthrop av
" Sadie bookkeeper Industrial Trust Co bds at [Cranston
" see HOAG
Hogland Carl, B & S h 23 Pearl
" John E carpenter bds 405 Pine
Hogopian Toris baker rms 1142 Westminster
Hogue Honora widow James h 546 Wickenden
Hohler Anna M widow Edward h r 80 Summer
" Charles T news dealer 247 Smith h 245 do
" Clarence S driver h 245 Smith
" Edward died April 3 1919
" Edward C rem to N Scituate

Hohler
" Frank N mgr 390 Weybosset h do [Smith
" Lillian W bookkeeper 178 Dorrance bds 245
HOIE see HOEY HOYE and HOUGHEY
Hoisington Raymond S draftsman 87 Weybosset rm 55 bds at N Attleboro Mass
Hokanson Alfred W toolmaker bds 16 Caswell ct
" Esther M operative bds 16 Caswell ct
" Howard salesman 162 Dorrance h at Rumford
" Martin H hardener bds 16 Caswell ct
" Olof tailor h 16 Caswell ct
Holaday Wallace carpenter h 199 South
Holahan Ammie bds 53 Groton
Holanats William jeweler h 601½ Charles
Holbert Edwin M conductor h 50 Mulberry
Holberton Gladys B steno bds 136 Prairie av
Holbrook Charles W (Holbrook Raw Hide Co) 748 N Main h 305 Hope
" Cora F teacher bds 179 Washington av
" Edward R driver h 145 Daniel av
" Edwin pres and treas Gorham Mfg Co h at New York city
" Ellen widow James died 1919 [av
" Ellery asst sec Industrial Trust Co h 113 Lenox
" Frank E laborer h 125 Laban
" Grace L Mrs h 51 Daboll
" Harold E draftsman bds 171 Montgomery av
" Harry M lawyer 804 Union Trust bldg h 330 Benefit [av
" Helen F teacher Merino school bds 147 Irving
" Henry W asst mgr 93 Weybosset h 179 Wash av
" Herbert O (Holbrook Raw Hide Co) 748 N Main h 181 Angell
" Howard F foreman 353 Prairie av h 104 Daboll
" Joel I operative bds 601 N Main
" John S pres Gorham Mfg Co h 106 Prospect
" Lena E nurse h 106 Waterman
" Lillian T clerk bds 175 Montgomery av [av
" Linda A widow Thomas F h 175 Montgomery
" Marion clerk bds 51 Daboll
" Mary A widow Charles L h 52 Killingly
" Mary H widow George A h 66 Halsey
" M Florence bookkeeper 94 Point h 181 Angell
HOLBROOK RAW HIDE COMPANY 748 N Main—See page 1204
" Sadie clerk 1915 Westminster h 125 Laban
" The apartment 392 Pine
" Thomas F died Oct 2 1919
Holburn William asst foreman 23 Acorn h at Pawtucket [at Riverside
Holcombe Walter H chief clerk 302 Union sta bds
Holden Abraham C teamster h 55 Elm
" Anna clerk 20 Arcade bds at E Providence
" Arthur H teamster h rear 7 Warren
" A G clerk 200 Union h at East Providence
" Charles I supt 62 Page h 33 Verndale av
" Chester C clerk 86 Weybosset rm 42 bds at Warwick [Hill av
" Christopher L crier Supreme Court h 17 Fruit
" Dana A dentist 338 Westminster h 470 Morris
" David salesman 429 Westminster h at Lakewood
" Edmund H painter h rear 137 Livingston
" Edmund H polisher h 903 Chalkstone av
" Edwin W jewelry mfr 62 Page h at W Barrington [204 bds 12 Myrtle
" Elizabeth A bookkeeper 131 Washington rm
" Ellen C bds 155 S Main
" Fairfield jeweler h 317 Richmond
" Francis P police station 4 h 156 Webster av
" Frank laborer h 15 Montcalm ct
" Frank O salesman h 328 Branch av
" George jeweler h 232 Lockwood
" George F stableman 243 Westminster
" George F L fireman Engine 10 h 30 Nashua
" George J (Smith-Holden Dental Supply Co) 86 Weybosset rm 42 h at Warwick
" George W laborer h 7 Hayward
" Hamer inspector h 1019 Chalkstone av
" Harold E brakeman bds 38 Newbury
" Henry J bds 155 S Main
" Henry K student rms 383 Benefit
" Herbert foreman 50 Borden h at Edgewood
" Ines W steno 861 Broad bds 33 Verndale av
" Isabelle D widow T H bds 318 Hope
" James H clerk 511 Westminster rm 309 bds 480 do [nolia
" James H painter Butler Hospital h 160 Mag-
" Jessie Mrs tailoress h 208 Meeting
" John h 158 Webster av
" John J clerk bds 155 S Main
" John J steamfitter h 37 W River
" John P bds 155 S Main

Holden
" John W W novelties 511 Westminster rm 309 h 612 Hope [Angell
" Lorenzo T salesman 155 Westminster h 42
" Lydia M Mrs h 33 Stanwood
" Martha h 902 Chalkstone av
" Mary widow h rear 28 Salem
" Mary J widow Patrick h 155 S Main
" Randall C h 80 Updike
" Robert M laborer h 9 Sassafras
" Samuel hostler 37 Wilson h r 37 Penelope pl
" Susan widow Simon h 12 Perkins [av
" Thomas glass 103–111 Orange h 154 Indiana
" Thomas M sec 111 State House h at Riverpoint
" Walter W foreman 62 Page h 164 Cass
" William loomfixer h 99 Laban
" William opr h 25 Fletcher
" William painter h 178 Sherburne
" William jr auto repairer bds 178 Sherburne
" William H woolsorter h 140 Laurel Hill av
" William T sta engineer h 38 Newbury
" William W plumber bds 12 Myrtle
Holdgate Gertrude W clerk 301 W Exchange b at Auburn
" see HOLGATE [land
Holding Bessie steno 70 S Main bds 220 Cleveland
" Florence widow James P h 220 Cleveland
" Hazel clerk bds 220 Cleveland
" Joseph foreman h 556 Plainfield
" Robert S jr clerk B & S bds 77 Keene
Holdredge Charles D storekeeper Prov Gas Co h 305 Ohio av
" Ernon M (Charles E Barber & Co) undertaker 27 Broad h 240 Friendship
" William L weaver h 20 Sonoma ct
Holdsworth Watson T clerk Atlantic Mills h at Graniteville
" William prop American Gill Screw Co cor Eudora and Poe h at Edgewood
Holehouse Herbert rms 101 Hartford av
Holgate Earl F clerk West Side club b 17 Halsey
" Fred chauffeur 560 Westminster b 396 Plain
" George W janitor h 2 Rankin av
" Isabel R steno 150 Niagara bds 60 Hamilton
" Richard A foreman h 52 Sackett
" Wallace assayer h 60 Hamilton
Holihan Corinne rms 390 Broadway
" George H jeweler bds 25 Frank
" James E foreman 361 Washington h 25 Frank
" John F (Osier Mfg Co) mfg jewelers 234 Chestnut bds 25 Frank
" Margaret T dressmaker h 25 Frank
" see HOLLIHAN
Holihen A Edward clerk bds 394 Plainfield
" Ellen F Mrs h 394 Plainfield
" John D clerk 120 Manton av bds 390 B'way
" Joseph N carrier Olneyville P O bds 394 Plainfield
" Stephen F jeweler bds 394 Plainfield
Holland Addie B saleswoman bds 28 Frank
" Addie F rem to Auburn
" Agnes P h 257 Academy av
" Agnes R bookkeeper h 6 Trenton
" Annie E clerk 245 W Exchange bds 25 Dunford
" Annie J milliner h 433 Friendship
" Annie S widow Stephen C h 372 Branch av
" Arthur mgr 44 Franklin rm 110 h 567 Westminster rm 5
" Arthur D died April 8 1919
" Arthur F rem to Chicago Ill
" Bernard J undertaker h 184 Cedar
" Carrie B Mrs housekeeper 68 John
" Catherine widow Charles bds 37 Hudson
" Celia widow Richard h 28 Frank
" Charles E rem to Allenton
" Charles J clerk h 2 McCann pl
" Charles L bookkeeper N E L Co Turk's Head bldg bds 281 Washington
" Charles P machinist h 151 Pembroke av
" Edward J clerk h 12 Darling
" Elisabeth Mrs h 156 Elm
" Elisabeth A h 6 Trenton
" Elisabeth A widow James h 58 Steuben
" Everett bds 180 Huntington av
" Frank A brakeman h 93 Atwells av
" Frank A clerk 25 Canal
" Fred E chauffeur h 70 Forest
" George C clerk 528 Atwells av bds Y M C A 160 Broad [minster
" Harriet P clerk 321 Knight rms 1044 Westminster
" Harry V machinist h 126 Burnside
" Henry J h 118 Sumter [30 Central
" Horace B asst inspector plumbing City Hall h
Holland " Hugh P beltman h 836 Douglas av
" Ida V hair and scalp specialist 81 Wadsworth h do
" Ira polisher bds 6 Brighton
" Ira teacher cornet 110 Lenox av h do
" James bds 120 Putnam
" James laborer h 11 Eva
" James A mattressmaker h 180 Huntington av
" Jennie F matron 112 Union h 92 Laban
" Jesse driver h 86 Aldrich
" John motorman h 104 Houston
" John H laborer h 81 Wadsworth
" John F car repairer h 98 Merino av
" John F carrier Elmwood P O h 339 Potter's av
" John F police station 6 bds rear 32 Atwood
" James J h 201 Dexter
" John W dressertender h 11 Linwood av
" John W foreman B & S h 184 Jewett
" John auto repairer h 75 Berkley
" Joseph operative h 54 Steuben
" Kathryn J Mrs h 255 Brook
" Louise h 328 Cranston
" Mary A widow John died March 1 1919
" Mary M h 26 Amy
" Mary T teacher Killingly-st special school bds 65 Andem
" Matilda h 156 Elm
" Michael J ironworker h 77 Oxford
" Moses driver bds 39 Puritan
" M Veronica teacher State Normal school bds 125 Governor
" Nellie A saleswoman bds 28 Frank
" Olive Mrs variety 54 Steuben h do
" Richard H asst supt 176 Weybosset h 28 Frank
" Richard H weaver h 45 Whittier av
" Samuel C machinist h 25 Dunford
" Samuel D porter 244 Weybosset h 146 Waldo
" Thomas bleacher bds 129 Oak
" Thomas bricklayer h 130 Wadsworth
" Veronica teacher bds 125 Governor
" William designer bds 11 Westcott av
" William James pickermaker bds 509 Chalkstone av
" William S Rev prin Watchman Industrial school 140 Codding h do
Hollander Edward F salesman R I Tool Co h 127 Hamilton
" Harold bds 68 Humboldt av [boldt av
" Henry M buyer 176 Weybosset h 68 Humboldt av
" Morris liquors 164 Charles h 36 Goddard
Hollen James H h 21 Portland
" Marie C teacher cooking Bridgham school bds 21 Portland [land
" Ora V teacher Vineyard-st school bds 21 Portland
Holleran Henry clerk h 202 Douglas av
HOLLES see HOLLIS
Holley Albert student bds 37 Cambridge
" Albert J lieut H & L 6 h 37 Cambridge
" Elisha S platform man Am Railway Ex h 1 Caroline
" Lewis painter h 24 Hamilton
" Ray C foreman Am Railway Ex h 20 Tenth
Holliday Edward S conductor R I Co b 213 Burnside
" Harry machinist h 610 Smith
" see HALLIDAY and HALLADAY
Hollihan Garret E (Providence Brokerage Co) produce 118 Dyer h 1 Rhode Island av
" Jesse H bookkeeper 220 W Exchange bds at Phenix
" see HALLIHAN and HOLIHAN
Hollingdrake Bertrand G rem to Toronto Canada
" Oswald G died Nov 8 1919
Hollings Frances H dressmaker h 65 Ralph
" Richard salesman 243 Westminster
" Samuel A cabinetmaker h 65 Ralph
Hollingsworth Ella nurse h 41 Laura
" William gardener h 339 Montgomery av
Hollington Richard D pastor Methewson St M E church h 411 Lloyd av
Hollingworth Arthur physician 593 Broad h do
" Ernest, B & S bds 52 Webster av
" Erwin investigator 212 Union rm 4 h at Cranston
" George T finisher h 197 Carleton
" Horace rem to Riverside
" John, B & S bds 52 Webster av
" Mary E widow Thomas h 52 Webster av
" Nancy widow Leonard C h 37 Academy av
" Nettie M teacher bds 37 Academy av
" Norman clerk baggageroom Union sta bds 160 Broad
" Robert jeweler bds 52 Webster av
" Thomas beamer bds 52 Webster av

Hollinrake Edgar machinist bds 14 Iris
" Eunice steno 64 Exchange pl bds 14 Iris
" John weaver h 14 Iris [River
Hollinshead Catherine V housekeeper 179 W
" James J laborer h 179 W River
Hollis Ada widow William B h 9 Division
" Caroline rms 270 Benefit
" Chester W barnman North Burial Ground h 167 Branch av
" Harold E metal worker h 31 Candace
" Harry A mgr 29 Arcade bldg bds 197 Orms
" Henry C foreman 70 Point h 118 Potter's av
" Herbert C clerk 301 Union Trust bldg h 9 Division
" John rms 270 Benefit
" May A clerk h 167 Branch av
" Rose B nurse rms 72 Broad
" William helper 380 Westminster h 16 Jonathan [Mass
Hollister Frederick R pres 101 Sabin h at Boston
" Hope S Mrs h 296 Benefit
" White & Co Inc investment bankers 109 Grosvenor bldg
Holloway Adelbert S typewriters and supplies 77 Washington rm 208 bds 390 Blackstone
" Benjamin S teamster h 27 Warren
" Christopher M laborer bds 254 Fourth
" Edwin machinist h 194 Vinton
" Ella A widow William H h r 966 Atwells av
" Florence asst mgr Rialto theatre b 101 Oxford
" Frank, B & S rms 212 Harrison
" George A salesman h 390 Blackstone
" Harriet M widow Theodore h 162 Peace
" Jennie N widow Thomas H h 165 Delaine
" Jessie Mrs roominghouse 194 Vinton
" Samuel E, B & S bds 244 Dudley
" Thomas H ins agt h 102 Whitehall
" Thomas S bookkeeper h 183 Burrington
" William H painter h 194 Vinton
" see HOLWAY
Hollows John J machinist h 591 Chalkstone av
Hollvey George E laborer h 78 Pond
HOLLY see HOLLEY
Hollywood Joseph E died March 1 1919
" Sarah B Mrs furniture 906 Broad rms 904 do
Holm Edith M bds 37 Holmes
" Evelyn J bookkeeper bds 93 Carolina av
" John K master mariner h 87 Byfield
" Mary S widow Murdock S died June 1 1919
HOLM WALTER K E gen agt Penn Mutual Life Ins Co of Philadelphia rm 219 National Exchange Bank bldg h 218 Gallatin—See page 1150
Holman Edith V bookkeeper Chamber of Commerce bldg bds 11 Medway
" Emma W housekeeper h 8 Tanner
" Marion E Mrs h 11 Medway
" Mertie A teacher Asa Messer school bds 86 Gallatin [bldg
" & Co investment securities 511 Turk's Head
Holmberg Nils jeweler bds 220 Friendship
" Werner helper h 187 South
Holmer Anna C widow Alfred E h 56 Wood
Holmes Albert E, B & S bds 131 Carpenter
" Albert E h 40 Laura
" Albert W (The Holmes Co) jewelry 365 Elmwood av h 361 do
" Alice T widow Charles bds 41 Pitman
" Andrew salesman h 33 Parade
" Anna F widow Henry L h 501 Potter's av
" Annie widow h 167 Point
" Arthur J machinist h 51 Candace
" Arthur J jr com trav bds 51 Candace
" Austin teamster 303 Canal bds 12 Powder Mill
" Beaumont repairman h 238 Amherst
" Benjamin T chauffeur h 22 Madison
" Bessie J rem to Nova Scotia
" Car Co 320 Broad [moisett
" Charles B janitor 754 Branch av h at Wanna-
" Charles E broker 501 Turk's Head bldg bds 25 Kingston av
" Charles E lithographeer h 561 Cranston
" Charles P chauffeur h 108 Hope
" Charles R salesman 243 Westminster
" Claire C teacher Esek Hopkins school bds 51 Candace [h at Oaklawn
" Clarence L (J Putney & Co) 89 Westminster
" Co The jewelry 365 Elmwood av
" Cora G Mrs h 39 Lyman
" Daniel (D F Holmes & Co) h at Cranston
" Daniel F (D F Holmes & Co) h at Cranston
" Daniel F & Co plumbers 99 Fountain
" Daniel H bds 162 Potter's av
" David woodturner h 403 Fountain
" David jr auto repairer bds 506 Washington

Holmes
" Denison L (J Putney & Co) 89 Westminster h at Oaklawn [wood av
" Edward G mgr 180 Westminster h 220 Elm-
" Edward M pres Barker Artesian Well Co 141 Allen's av h at Barrington [green
" Elizabeth C clerk 20 Market sq bds 93 Ever-
" Elliott driver h 190 Bay
" Emma A widow Frank h 64 Wood
" Emma J widow William B h 16 Hollis
" Everard chief accountant R I Co 100 Fountain h at E Providence
" Fannie bds 226 Lowell av
" Frank W died Sept 7 1919
" Frederick master mariner h 43 Ives
" Frederick F student b r 576 Westminster
" George brakeman rms 74 Benefit
" George H treas C H Holmes Co 185 Eddy h 307 Hope
" George H Co mfg jewelers 185 Eddy
" George O ins agt h 159 Lippitt
" George R collector 6 Smith h at E Prov
" George R ice 47 Seekonk h do
" George W jeweler h 34 Durfee
" G Earl salesman 57 Eddy rm 701 h at E Prov
" Harold L brakeman bds 50 Nashua
" Harriet F clerk bds 39 Lyman
" Harry H (H H Holmes) 86 Weybosset rm 22 h 224 Adelaide
" Helida domestic bds 146 Peace
" Henry chauffeur h 26 Bourne
HOLMES H H typewriters also Employment Bureau 86 Weybosset rm 22—See page 1218
" Ida A jewelry bds 131 Carpenter
" James paymaster h 53 Felix
" John driver h 440 N Main [field
" John A freight checker 446 Eddy h 127 Plain-
" John H foreman 58 Warren h 27 Hawthorne
" John J h 93 Evergreen
" John J jr treas Kimball & Combe Co 96 Westminster rm 1 bds 93 Evergreen
" Joseph bds 403 Fountain
" Joseph laborer bds 157 Wickenden [av
" Joseph L salesman 252 Canal h 25 Kingston
" Julius L buyer 176 Weybosset h 253 Wash av
" Katherine P Mrs h 50 Nashua
" Lewis E h 531 Cranston [Potter's av
" Louis R bookkeeper Union Trust Co bds 501
" Margaret steno 201 Grosvenor bldg bds 71 Ruggles
" Margaret M bds 71 Ruggles
" Marvill roominghouse 58 Park
" Mary K Miss embroidery stamping 333 Westminster rm 6 bds 723 Atwells av
" Mertie rem to Boston Mass
" Milton diecutter h 36 Haskins
" Olive widow Frank LeR h 173 Valley
" Ossian G draftsman B & S h 670 Chalkstone av
" Otto rms 199 Pine
" Richard L salesman 60 Pine rms 274 Benefit
" Robert conductor h 11 Washburn
" Robert P waiter h 180 Colfax
" R J clerk Narragansett Hotel
" Samuel P electrician h r 576 Westminster
" Thomas A forester h 131 Carpenter
" Thomas J carpenter h 12 Powder Mill
" Walter B conductor R I Co h 14 Rachel
" Willard M foreman Gorham's h 116 Sassafras
" William laborer h 36 Newbury
" William laborer bds 1019 Westminster
" William E h 104 Rugby [Rhodes
Holmquist Axel C clerk 21 Stevens bds 211
" Fred E toolmaker bds 45 Ocean
" Frits, B & S bds 270 Rhodes
" Lawrence machinist h 270 Rhodes
" Otto watchmkr Tilden-Thurber h 211 Rhodes
" Viola bookkeeper bds 270 Rhodes
Holohan Ambrose Mrs bds 53 Groton
" William E police station 6 h 1026 Atwells av
Holroyd Clara I forewoman 25 Charles bds at Thornton
" John H weaver h 161 Petteys av
" Sarah Mrs bds 26 Diman pl
Holsey Emma widow Ben h 473 N Main
Holst Charles stock clerk 52 Pine h at Central Falls
Holstius Gustave rem to New Bedford Mass
Holsten Thomas clerk 243 Westminster
Holt Ada teacher rms 270 Benefit
" Albert A chauffeur h 63 Carolina av
" Albert E, B & S bds 71 Harold
" Amy widow John L h 10 Stampers
" A & Co Inc goldplaters 167 Dorrance
" Charles machinist h 136 Metcalf

Holt
- Charles H foreman Park cor Promenade h 125 Chatham
- Earl M electrician h 47 Gilmore
- Edith bds 190 Washington av
- Elizabeth principal Putnam-st school bds 58 Wisdom av
- Ellis laborer h 21 Searle
- Elsie M steno 7 Beverly rm 20 bds 114 Ford
- Ethel B teacher Regent-av school bds 58 Wisdom av
- Frances widow Noah H h 148 Pitman
- Frank C clerk h 28 Burnett
- Frederick J pres A Holt & Co Inc h 287 California av
- George clerk 110 Snow h at Arlington
- George C fireman bds 32 Wilcox
- George T dentist 171 Westminster rm 421 bds 421 Elmwood av
- George W carrier North P O h 40 Firglade av
- George W jr teller Westminster Bank bds 40 Firglade av
- Harold ins also see William D Goff Co 521 Howard bldg bds at Greystone
- Harold F clerk B & S h at Saylesville
- Harry C chief electrician Gorham's bds 206 Smith
- James station agent Cranston-st station N Y, N H & H h 20 Glendale av
- Jane Mrs h 122 Francis [olent
- Jane L teacher Knight-st school bds 5 Benev-
- John h 238 Waldo
- John clerk Park cor Promenade h at Greystone
- John sub foreman B & S h 28 Sarah
- John B clerk 155 Westminster h 29 Bates
- Joseph F lapper h 94 Battey
- Leon A printer 17 Custom House st h 27 Morton
- Leonard foreman h 21 Sarah
- Lydia M bds 196 Washington av
- L Amos foreman 235 Charles h at Auburn
- Marion weaver bds 238 Waldo
- Marion Mrs forewoman 355 Valley h 21 Sarah
- Mary clerk bds 64 Battey [wood av
- Percy mgr 171 Westminster rm 410 h 261 Elm-
- Robert G (Beach & Sweet Inc) 608 Hospital Trust bldg h 82 Whitmarsh
- Thomas machinist h 58 Wisdom av
- Walter O designer 42 Pine h 5 Benevolent
- Warren W bookkeper h 114 Ford
- William janitor 144 Westminster
- William second hand h 28½ Warren
- William H accountant Franklin Machine Co h 152 Prospect

Holton Edward W loomfixer h 52 Winthrop av
- John W supt 162 Clifford h 219 Doyle av
- Margaret C teacher bds 55 Evergreen
- Philip J blacksmith h 55 Evergreen
- Philip J jr student bds 55 Evergreen
- Thomas H lawyer 415 Grosvenor bldg bds 202 Camp
- Thomas J clerk Journal b 55 Evergreen
- see HALTON

Holway George G jeweler h 222 Thurbers av
- see HOLLOWAY

Holyoke Edward pastor Calvary Baptist church h at Edgewood
- Elsie E student bds 129 Thurbers av
- John E silversmith h 129 Thurbers av
- Martha D steno Superior Court, Court House h at Edgewood

Holzapfel Charles G artist h 130 Indiana av
Holsner Charles J bds 94 Taylor
Homan Alice B widow Gilbert L h 166 Rhodes
- Frank L pres American Oyster Co 315 Tockwotton h at New Haven Conn
- Norman clerk bds 1716 Westminster
- Sarah K Mrs rem to Peacedale

Homanoff Bennie rem to Detroit Mich
Home Bakery (Felix J O'Donnell) 188 Regent av
- Cafeteria Inc restaurant 150 Westminster
- for Aged Colored Women 45 E Transit
- for Aged Men and Aged Couples 807 Broad treas office 29 Weybosset rm 50
- for Aged Women 180 Tockwotton
- for Convalescents (Emma E Dorcas) 170 Princeton av
- for Nurses R I Hospital 60 Lockwood
- for Working Girls 125 Governor
- for Working Girls 136 Prairie av
- Life Ins Co 1112 Turk's Head bldg
- Reginald I electrical engineer bds 9 Plenty
- Restaurant (Nicholas Millas) prop 41 Hemlock

Homenick Alexander laborer h 20 Palmer
Homeopathic Dispensary 572 Westminster
- Hospital of Rhode Island 62 Jackson

Homer Arthur B bds 270 Blackstone boul
- Eleaser B architect 87 Weybosset rm 59 h 270 Blackstone boul
- Fred molder bds 146 Peace
- Harry L jeweler h 53 Myrtle
- James jeweler bds 30 Ringgold
- Lillian F clerk 20 Market sq rms 350 Thayer
- Louise singer bds 270 Blackstone boul
- Raymond chauffeur 27 Broad h 68 Rowan
- Raymond filecutter h 15 Fallon av
- Ruth bds 270 Blackstone boul
- William J cor ectioner h 15 Fallon av
- Winifred clerk Ind Trust Co bds 270 Blackstone boul

Homer's Social Club 140 Douglas av
Homestead Realty Corp real estate 326 Butler Exchange
Homo A, B & S rms 106 Franklin
Homonoff Morris pedler h 84 Howell
Honan Annie T dressmaker 3 Ware ct bds do
- Daniel F h 3 Ware ct
- Ellen L housework bds 28 Cemetery
- Frank J clerk Journal bds 242 Ives
- Irene A teacher bds 242 Ives
- John M clerk h r 1716 Westminster
- Marion F tel opr Supreme Court bds 242 Ives
- Norman J clerk bds r 1716 Westminster
- Stephen F stereotyper Journal h 242 Ives
- Stephen L mailing room Journal bds 242 Ives

Honda Mataki caretaker bds 180 Alverson av
Hondo Anna bonder bds 197 Prairie av
- August gardener h 197 Prairie av
- Austin bds 197 Prairie av
- George E machinist bds 197 Prairie av

Hondurian Oscar detective station 4 rms 145 Cranston
Hone Thomas clerk h 126 Sycamore
Honeyman Alice housekeeper 153 Burnside
- Henry W supt 355 Harris av h at Pawtucket

Honeysuckle Martin waiter h 81 Pond
Honigblum Morris mgr 70 Dorrance h 10 Pratt
Hood Charles J salesman 291 Westminster b 7 Parkis av [E Prov
- Chester S (Ferri Music Co) 37 Weybosset h at
- Elizabeth A clerk B & S bds 53 Jewett
- Everett V student bds 115 Waverly
- Frederick woolsorter h 280 Plainfield
- Frederick H sketchmaker h 78 Carrington av
- Grenville R salesman 212 Union rm 2 h 40 Brenton av [176 Kinsley av
- H P & Sons butter etc 147 Weybosset office
- Irving C vice pres George S Smith Engraving Co h 182 Doyle av
- John buyer 243 Westminster rms 160 Broad
- Joseph chauffeur bds Astor Hotel
- Joseph weaver rms 669 Broadway
- Leslie N chemist 389 Charles h at Pawtucket
- Mary B h 68 Lloyd av
- Oscar laundryman bds 35 Warner's lane
- Oscar laundryman bds 404 Washington
- Thomas fireman State House b at Barrington
- Thomas W tinsmith h 115 Waverly

Hooloian Egish shoe repairer 93 Hope h at E Prov
Hooper Albert A, U S N h 17 Sarah
- Alice M h 72 Daboll
- Edna M clerk 260 W Exchange b 101 Congdon
- Ethel J bds 17 Sarah
- George A chauffeur h 101 Congdon
- -Hoffer Co electric vehicles 401 Weybosset
- Horatio B sales mgr 812 Hospital Trust bldg h at E Providence [Harrison
- James E employment mgr 9 Codding h 6
- James F mgr 3 S Main h 115 Larch
- Levi machinist h rear 81 Benefit
- Maurice S (Hooper-Hoffer Co) bds 120 Waterman
- Robert pressman 46 Chestnut h 153 Potter's av
- Sarah E widow Orlando h 604 Smith
- Wilbur H butter 170 Hope bds do
- William J porter 292 Westminster h 114 Wayland av

Hoopis Harry P grocer 58 Atwells av and fruit 213 Weybosset h 149 Burnett
Hope Abby H bds 52 Ford
- Annie Mrs bds 303 Wickenden
- Annie A widow George W h 52 Ford
- Auto Station, John E McGough and James E McElroy props 59 Carrington av

HOPE BUILDING CO Inc The contractors 87 Weybosset rm 57—See page 1112
- Charles H pres John Hope & Sons Engraving and Mfg Co h 31 Hawthorne

HOPE CHEMICAL CO (Edward J and John J McCaffrey) mfg chemists 90 Smithfield av—See back colored page J
- Club 6 Benevolent
- Co cotton goods mfrs office 50 S Main
- Cycle Co 137 Charles
- Dental Laboratory (Philias Tetreault) 357 Westminster rm D [Governor
- Drug Co druggists 841 and 1481 Broad and 97
- Fruit Co 162 Clifford
- George E operative h 85 Julian [rance
- Glass Works, William DeGoey mgr 161 Dor-
- Herbert D foreman h 142 Burnett

HOPE JOHN & SONS ENGRAVING AND MFG CO engraving machinery Mashapaug near Elmwood av—See page 1133
- Ida M Mrs bds 30 Gladstone
- Jessie h 178 Benedict
- J William clerk 150 Niagara bds 26 Dunford
- Mansion apartment house 100 Charles Field

HOPE MILL SUPPLY CO mill supplies 18–20 Page—See page 1203
- Mutual Fire Insurance Co 716 Grosvenor bldg
- Narrow Fabric Co 68 Althea
- Neal, B & S h 178 Benedict
- Optical Co (Charles O Dechau and George R Lucas) mfg opticians 63 Washington 4th fl
- Private Hospital 1 Young Orchard av
- Publishing Co The publishers 50 Weybosset and 11–15 Pine
- Pumping Station 99 Olney
- Realty Co real estate 418 Howard bldg
- Riding School (William H Eagleson, John I Rancourt) 440 Smithfield av
- Robert D ins agt 520 Grosvenor bldg h 26 Dunford

HOPE RUBBER CO rubber goods 93–97 Westminster—See page 1263
- Sarah A nurse bds 1 Congdon
- Sophia widow George h 85 Julian [Hope
- Street Tailoring Co (Mrs Rose Seegal) 750
- Teaming Co (Mrs E W Smith) 122 Public
- Thomas clerk U S Courts 303 Federal bldg h at Edgewood

HOPE WEBBING CO Inc office 1005 Main Pawtucket—See page 1293
- William H sec and treas John Hope & Sons Eng & Mfg Co h 221 Atlantic av

Hopedits Albert A clerk 9 Codding h 27 Sorrento
Hopewell Emma Mrs h 51 Plainfield
Hopkins Ada J steno 7 S Main bds at Cranston
- Albert A h 190 Hanover
- Albert E asst undertaker 256 Weybosset bds 13 Liberty [Liberty
- Albert L fireman Hope st pumping station h 13
- Albert W (B F & A W Hopkins) h at Johnston
- Alfred W service mgr 91 Broadway h 171 Reynolds av
- Allen A egg dealer h 50 Brighton
- Allen J laborer h 708 Potter's av
- Alvin C electrician 112 Union rms 17 Wise ct
- Anna B widow Edgar A died May 22 1919
- Benjamin R conductor h 73 Dorchester av
- Byron O mechanical engineer 40 Sprague bds 181 Althea
- B Frank (B F & A W Hopkins) h 503 Plainfield
- B F & A W hardware and automobiles 497 and 505 Plainfield
- Catherine widow Hugh H h 17 Wise ct
- Charles A salesman 37 Canal h 214 Waldo
- Charles E insp 4 Market sq rm 12 h at Auburn
- Charles H mason h 89 Anthony av
- Charles H steward bds 181 Althea
- Charles W clerk h 186 Althea
- Charles W Mrs bds 43 Elm Grove av
- Charlotte E bds 8 Stockwell
- Charlotte E steno 813 Hospital Trust bldg bds at E Prov
- Chester W J bds 68 Bernon
- Clarence S driver h 496 Huntington av
- Clifton B salesman 54 S Water h Sycamore
- Earl driver 380 Westminster
- Earl A shipper 52 Pine h 221 Indiana av
- Earl D rem to East Providence
- Edgar A h 159 Irving av
- Edgar E died July 27 1919
- Edgar T watchman h 205 Thurber's av
- Edith M steno Pomfret st bds 48 Heath
- Ednah A widow Ira h 18 Wood
- Edward carpenter h 62 Vandewater
- Edward filecutter h rear 59 Joslin
- Edwin W died Nov 25 1919
- Eliza J principal Roger Williams-av school h 616 Public
- Elisa T widow Patrick h 44 Bowdoin

Hopkins
- Elizabeth widow Edward h 172 Veazie
- Elizabeth A clerk bds 214 Waldo
- Ella F widow Fred clerk 275 Westminster bds 172 Broadway
- Emma F h 181 Althea
- Ernest clerk B & S h 55 Mulberry
- Etta Mrs clerk h h 1 Bell
- Evelyn clerk 244 Westminster b at Spring Green
- Everett F, B & S h 470 Hartford av
- Flora M office sec 511 Westminster rm 408 bds at E Greenwich [221 Indiana av
- Florence E J Mrs steno 930 Grosvenor bldg h
- Francis S bookkeeper 106 Weybosset bds 161 Bellevue av [Stamford av
- Francis W cost accountant D & W Fuse h 20
- Frank laborer h 70 Borden
- Frank C chauffeur bds 172 Veazie
- Frank C tailor 76 Dorrance rm 507 bds 199 Hanover
- Frank E machinist bds 79 Wendell
- Franklin rem to East Providence [doin
- Fred W salesman 319 W Exchange h 44 Bow-
- Frederick E clerk Journal h 14 Rockingham
- Frederick L h 844 Elmwood av
- Frederick L electrician h 159 Colfax
- Frederick R fireman Engine 10 h 291 Massachusetts av
- F W h 244 Bowen apt 10
- George combmaker rms 1043 Westminster
- George inspector rms 1 Arbor
- George A master mechanic 600 Eddy h 196 Dudley
- George B machinist h 37 Burrington
- George E engineer h 47 Salina
- George E foreman h 48 Heath
- George E laborer h 29 Temple
- George F clerk 34 Dike h at Cranston
- George W inspector 32 Custom House st h do
- Gertrude N folder bds 13 Belknap
- Gladys F Mrs steno 17 Exchange rms 219
- Grace E bookkeeper 156 W Exchange bds 74 Daboll
- Harriet E widow William H h 13 Belknap
- Harriett Mrs bds 223 Waldo
- Harry overseer 120 Manton av h at Manton
- Henry A auto mechanic 137 Broad bds 44 Sycamore
- Henry A clerk Manton Mills h at Johnston
- Henry F foreman h 15 Union av
- Henry H inspector Dept Public Works, City Hall bds 499 Washington
- Herbert L dept U S shipping commissioner 31 Wickenden rms Y M C A
- Horatio A clerk h 135 Chester av
- Hotel (McBride Bros) prop 945 Westminster
- Hotel Sale Stable 947 Westminster
- Howard G salesman 330 Canal h 23 Dendell
- Howard S mgr 155 Canal bds at Riverpoint
- Ida M Mrs housekeeper 193 Congress av
- Ida S widow William G bds 262 Knight
- James H silversmith h 12 Plain
- Jesse A motorman bds 657 Harris av
- John A filecutter h 24 Groton
- John F chauffeur h 44 Sycamore
- John J machinist h 26 Amy
- Joseph H student bds 702 Hartford av
- Joseph W stableman h 177 Bridgham
- J Elmer plumber h 104 Grand View
- Kate widow h 17 Wise ct
- Katherine A clerk 1265 Smith bds do
- Leland clerk 33 Westminster bds at Foster
- Lester draftsman 10 State House bds 63 Fairmount av
- Lewis H foreman h 68 Bernon
- Leyland rms 298 Fountain [St
- Lillian J steno 930 Grosvenor bldg b 236 Bene-
- Lilly L widow Edgar E h 499 Washington
- Lucy M widow Wm S h 80 Burnett
- Luther E mgr Alverson av h 31 do
- L Warren foreman 42 Cranston h at N Scituate [Howell h do
- Margaret M widow James H variety 168
- Maria L widow Edward Edison h 71 Kossuth
- Marie E teacher 87 Weybosset rm 53 bds 161 Bellevue av [Broadway
- Marion waitress 363 Westminster rms 225
- Mary C widow Willard C h 107 Bridgham
- Mary J widow bds 14 Carlisle
- Matilda widow Oliver O nurse h 212 Lockwood
- Mildred V sec 217 Westminster b 17 Wise ct
- Oliver employment mgr 355 Valley bds at Rumford

Hopkins
- Oscar E carpenter h 79 Wendell
- Raymond C inspector h 228 Webster av
- Richard dyer h 24 Carlisle
- Rose A widow Thomas H died March 11 1919
- Ruth M widow Clarence E h 16 Westfield
- Sadie bds 74 Dixon
- Samuel druggist 62 S Main h 101 Keene
- Sarah widow h 1391 Westminster
- Spencer B inspector of buildings City Hall h 42 Haskins
- Stephen bds 115 Hope
- Stephen E (Chesebro & Co) 216 Turk's Head bldg bds 1 Brenton av
- S Frederick painter h 250 Alabama av
- Transfer Co The office Union passenger station
- Wallace A accountant 234 Washington h at Edgewood
- Walter B (Electrical Specialty Mfg Co) 51 Beaufort h 49 do
- Walter E clerk 122 Durrance h at Washington
- Walter P operative bds 15 Merino lane
- Warren L supt 42 Pine h at Arlington
- William finisher bds 172 Veazie
- William jeweler rms 55 Stewart
- William toolmaker h 416 Potter's av
- William Albert machinist h 657 Harris av
- William A electrician D & W Fuse Co h at Auburn
- William D engineer h 19 Tenth
- William H auto repairer h 13 Belknap
- William H lawyer died Jan 1920
- William H salesman 128 Durrance h 223 Waldo
- William J piper h 85 Lydia [konk Mass
- William J salesman 35 Weybosset h at Sec-
- William P bds 43 Elmgrove av
- William S teamster h 16 Calderwood rd

Hopkinson Alfred E mgr 77 Exchange pl h 103 State
- Frederick L h 28 Wesleyan av
- Henry S clerk 120 Manton av b 18 Deborah

Hoppenstedt Carl F machinist h 122 Whitehall

Hoppin Charles A treas Prov D B & Co 52 Valley h 36 Olive
- Howard (Hoppin & Field) h 86 Brown
- Louise L bds 40 Olive
- Virginia W widow William A h 44 Stimson av
- & Field (Howard Hoppin, Fred E Field) architects 32 Westminster

Hoppe George W 365 Elmwood av h 75 Corinth
- Roland E dept mgr 861 Broad h 43 Stanwood

Horan John laborer bds 16 Norwich av
- Michael J laboratory asst bds 69 Trask
- Patrick E lineman h 22 Adelaide av
- Patrick J laborer h 50 Potter's av
- Thomas laborer h 55 Lydia
- Thomas mechanic rms 14 Harrison
- Thomas rubberworker bds 85 Harold
- Thomas F auto mechanic 1046 Westminster h 14 Dexter
- Thomas R draftsman bds 22 Adelaide av
- Timothy baggageman Union Sta h 191 Pond
- Timothy laborer rms 191 Pond
- Willis C student bds 9 Benevolent

Horbert Henry J carrier P O h 69 Hendrick
- Louis A grinder h 140 Sorrento
- William F sub fireman B & S h at Cranston

Horenstein Charles (U S A) bds 170 Willard av
- Eli expressman 161 Dudley h do
- Isadore S lawyer 414 Grosvenor bldg bds 170 Willard av
- Joseph (Basar Bros & Co) bottle dealers 89 Printery also (R I Vinegar Co) h 41 Carrington av
- Simon real estate and bottler 232 Wickenden h 170 Willard av

Horgan Anna I h 4 Young av
- Beatrice C clerk bds 4 Young av
- Edward F jeweler h 4 Young av
- James L steno bds 190 Waverly
- James R salesman rms 715 Westminster
- John L machinist bds 190 Waverly
- Julia A widow h 190 Waverly
- Mabel A clerk B & S bds 190 Waverly
- William M clerk bds 99 Ruggles

Horiban Sarah nurse bds 131 Doyle av

HORIGAN see HORRIGAN and HOWRIGAN

Horkheimer Harry chiropodist 334 Westminster rm 404 bds 11 Greene [wood

Horn Christopher J jr prop 5 Fenner h at Edge-
- Mildred A sten bds 9 Plenty

HORN PRINT SHOP The 5 Fenner—See page 1308
- William wigmaker 488 Westminster h 309 Point
- William F electrician h 19 Prairie av

HORNBLOWER & WEEKS bankers and brokers 110 Grosvenor bldg—See page 1049

Hornbrook Herbert J carpenter h 1355 Broad

Hornby Arthur G stock clerk Revere Rubber Co h rear 58 Joslin
- Bertha J operative bds 1633 Westminster
- Fred gardener h Rochambeau av at Pawtucket line
- Mary P steno 102 State House bds at Pawt
- Sarah E widow John T h 894 Eddy

Horne Charles bds 61 W River
- Charles A chauffeur h 139 Veazie
- Isabel F rem to Allentown Pa
- Mildred I steno 304 Pearl bds 9 Plenty
- Phyllis B steno 1128 Hospital Trust bldg bds 9 Plenty
- Reginald electrician bds 9 Plenty

Horner Albert overseer h 232 Magnolia
- Henry, B & S h 179 Harold
- Mary E widow Harris W h 6 Lester

Hornig Rienhold J jeweler h 6 Spring

Horning Roy W mgr h 22 W Clifford

Hornstein Bros (Harry and Samuel) beef dealers 365 Canal
- Eli pedler bds 161 Dudley
- Fanny saleswoman bds 38 Gay [rm 4
- Harry (Hornstein Bros) rms 567 Westminster
- Isaac M collector h 282 Blackstone
- Joshua pedler h 26 N Davis
- Norman pedler h 15 Hewes
- Samuel (Hornstein Bros) h 255 Orms

Hornung Charles C bds 233 Burnside

Horoho John F inspector 25 South h 619 Smith

Horonian Mike laborer h 108 Jonathan

Horovits David h 7 Hewes [Orms
- Harry forester rm 129 State House bds 235
- Ida clerk bds 235 Orms
- Jacob tailor 286 Brook also New England Supply Co h 418 Benefit
- Minnie S clerk bds 235 Orms [Eaton
- Morris (Crescent Die Co) 292 Eddy bds 140
- Rebecca widow Abraham h 235 Orms [ell
- Samuel ins agt 520 Grosvenor bldg h 43[How-
- Samuel pedler h 6 W River
- Sophia clerk bds 235 Orms

Horowits Abraham h 209 Blackstone
- Cora clerk 64 Exchange pl bds 118 Prairie av
- David junk dealer h 23 St James
- Fanny jeweler bds 118 Prairie av
- John J chauffeur 70 S Main bds 140 Eaton
- Max junk dealer h 348 Orms
- Max second hand furniture h 68 Gay
- Nathan real estate h 118 Prairie av

Horr Ann widow Walter bds 100 Abbott
- Ellen clerk bds 668 N Main
- Ethel E h 557 Westminster rm 14-15
- Frank h 166 Congress av
- George E foreman h 131 Pavilion av [Pine
- George E jr engineer 245 Weybosset rms 225
- Gifford F driver 7 Crawford sq
- Lillian A boxmaker bds 131 Pavilion av
- Milton F bds 131 Pavilion av
- Priscilla widow Edward P died Nov 7 1919
- see HOAR

Horrigan Ellen G bds 49 Whittier av
- Gertrude M steno Manton Mills bds at Pawt
- James E, B & S h 361 Chalkstone av
- Mary Ellen widow James J h 49 Whittier av
- see ARRIGAN, HARRIGAN and HOWRIGAN

Horrocks Alice twister bds 161 Glenbridge av
- Edmund weaver h 161 Glenbridge av
- George, B & S h 47 Noyes av

Horsfall Arthur machinist h 32 Robin
- Arthur jr machinist bds 32 Robin
- Henry machinist h 43 Rowley
- Joseph weaver h 790 Atwells av
- William patternmaker bds 32 Robin

Horsfield John E salesman 243 Westminster

Horsler Harriet widow h 3 Library ct

Horsman Frances E teacher of elocution bds 216 Killingley
- Francis pres 99 Stewart h 63 Boylston av
- John H dressertender h 216 Killingly
- John T millhand h 65 Waverly
- William H woolcombmaker bds 216 Killingly

Horst Amos H salesman 77 Washington rm 209 h 58 Burnside

Horter Charles toolmaker h 21 Borden

Horton Adeline H clerk 209 Westminster bds 422 Cranston
- Albert E coll 112 Union bds 60 Comstock av
- Alice L W vocal teacher 385 Westminster rm 41 h at Barrington
- Allan J salesman 514 Howard bldg h 97 Forest [Daniel av
- Alpheus B application clerk 17 Weybosset h 53

Horton
- Anna E widow Henry F h 257 Cypress
- Arlington E carrier Elmwood P O h 45 Sorrento
- Arthur painter h 89 Bishop
- Arthur W optician 334 Westminster rm 210 h at Edgewood
- Bertrand J h 217 Hope
- Calista W widow Constant S h 25 Almy
- Charles pres h 149 Waterman
- Charles A h 149 Waterman [av
- Charles A bookkeeper 50 S Main h 41 Irving
- Charles H mason rms 3 Welcome av
- Charles H sub foreman B & S h at Lakewood
- Charles S millinery goods 157 Westminster and 75 Exchange pl h at Warwick
- Charlotte C widow William H h 146 Irving av
- Chester C, B & S h 105 Althea
- Clarence E hoseman Engine 21 h 179 Power
- Clarence H salesman H F Horton & Sons Co h at Edgewood
- David W bds 189 Prairie av
- Donald C, R R engineer h 207 Pleasant
- Earle M clerk 17 Custom House st bds at E Providence
- Edith bds 383 Benefit
- Elisabeth H Mrs h 199 Ives
- Elmer S adv mgr Journal h 51 Woodbury
- Elmira J widow Damon D h 40 Gilmore
- Emma h 42 Park
- Emma A Mrs widow George nurse b 900 Eddy
- Everett J (E J Horton & Co) also fire commissioner h 11 Belair av
- E Dexter jr clerk 93 Dyer h 69 Sorrento
- E J & Co (Everett J Horton) flour 1117 Turk's Head bldg
- E K Mrs bds 313 Hope
- Frances Mrs millinery 22 Chapin av h do
- Frances A widow Nathan B h 88 America
- Frances M steno 95 Chestnut 4th floor bds 22 Chapin av
- Frank clerk bds 203 Friendship
- Fred B h 89 Kenyon
- Fred D power engineer N E L Co Turk's Head bldg h at Cranston
- Fred E (H F Horton & Sons Co) also Horton Gardner Corporation 203 Union Trust bldg h at Pawtuxet
- Fred M pres Talbot Bros & Horton Inc 320 Grosvenor bldg h 73 President av
- Frederick A jr clerk 52 Valley b at Edgewood
- Frederick W carpenter bds 376 Carpenter

HORTON-GARDNER CORPORATION real estate and insurance 203 Union Trust bldg —See back cover
- Gertrude clerk 1201 Turk's Head bldg bds at E Providence
- Gertrude widow Willis h rear 246 Thurbers av
- Grace I Mrs h 21 South Court
- Grocery Co (Stephen H Emery and Elias E Hathaway) 360 Elmwood av
- G Russell clerk Ind Trust Co h at Dighton
- Harold W second hand bds 41 Irving av
- Harriet bookkeeper 75 Exchange pl h at Edgewood
- Harry H barber 108 Eddy h 189 Gallup
- Harry M mgr Queen Dyeing Co h 198 Angell
- Henry F jr cashier 11 Exchange h 258 Cypress
- Henry M clerk 90 Burnside h 228 Potter's av
- Henry N contracting eng 913 Hospital Trust bldg h 10 Bellevue av
- Herbert E driver h 47 Hope
- Horace F (H F Horton & Sons Co) h at Edgewood [ston
- Howard M bookkeeper 343 S Water h at Cran-
- Howard R pres and treas H R Horton Co 459 S Water h at E Providence

HORTON H F & SONS CO mortgages 203 Union Trust bldg 170 Westminster—See back cover

HORTON H R CO Howard R Horton pres and treas lime and cement 459 S Water—See page 1199
- Ida widow bds 36 Maple
- Isaiah H rem to Concord N H
- Jarvis S rem to Miami Florida
- Jennie J w[illegible] George bds 571 Cranston
- John J asst supt 42 Pine h at Cranston
- John W vice pres and treas R I Supply and Sprinkler Co 156 W Exchange h at Edgewood
- Josephine M widow Daniel M bds 33 Daniel av
- Laura widow Thomas W D h 190 Knight
- Leonard W lawyer 426 Industrial Trust bldg bds 90 Keene
- Lewis W Rev h 69 Ocean
- Lydia B Mrs bds 111 S Angell [land av
- Lyman E clerk 309 Westminster bds 320 Way-
- Mamie E widow Albert J h 146 Lloyd av
- Maria A h 59 Greenwich
- Martha V clerk B & S bds at Saylesville
- Mary A widow William H h 193 Vinton
- Mary J dressmaker bds 297 Thayer
- Maynard L bds 52 Concord
- Mella widow John bds 729 Chalkstone av
- Mildred bds 69 Sorrento
- Myra F h 60 Comstock av
- Myron O engineer h 796 Eddy [tuxet
- Orrin B bookkeeper 51 Washington h at Paw-
- Preston W mason h 33 Luther
- Rachel bds 313 Hope
- Ralph L clerk 380 Westminster h 1179 Eddy
- Ruth E h 10 Puritan
- Ruth V clerk 20 Market sq bds 27 Arnold av
- Samuel C copper worker h 584 Prairie av
- Sarah J Mrs bds 33 Barrows
- Susan B mgr 75 Exchange pl h at Warwick
- Thomas H laborer h 7 Devine
- Urban J clerk h 85 Lancaster
- Walter E bookbinder 661 Westminster rm 7 h 483 Friendship
- Walter S h 49 Thayer
- William rms 396 Cranston
- William A jeweler rms 362 Douglas av
- William E pres Acme Braid Co 486 Broad h 320 Wayland av
- William G overseer h 22 Chapin av
- William H died Jan 26 1919
- William S supt r 489 Atwells av h 330 Lloyd av
- see HOUGHTON

Horvits Abraham (Horvits Bros) h 122 Howell
- Bessie steno bds 122 Howell
- Bros (Abraham and Jacob) wholesale confectioners 82 Atwells av
- Daisy clerk bds 348 Orms
- Isaac driver h 258 Orms
- Jacob (Horvits Bros) h 190 Reynolds av
- Max pedler h 348 Orms

Hors Agustave M widow Adolph h 19 Zone
- Louise I clerk bds 19 Zone

Hosepian Richard A died [av

Hosier Arthur carrier Olneyville P O h 35 Wisdom
- Stella M nurse Health Dept City Hall bds 35 Wisdom av

Hosley Fred F laborer h 392 Knight
- Mary I housekeeper bds 392 Knight

Hosmer Linville M machinist h 76 Sackett
- Martha M Mrs bds 51 University av [bldg

Hospital Trust Bldg mgr office 321 Hospital Trust

Hotchkiss W T rms 245 Friendship

Hotel Allen 11 Greene
- Allen Company props Hotel Allen 11 Greene
- Berkshire Edgar T Smith prop 317 Westminster
- Blake 352 Weybosset
- Dorrance, Westminster and Dorrance
- Dreyfus 121 Washington
- Franklin 65 Franklin
- Havana 56 Washington [change pl
- Lincoln Clarence Ashworth prop 66-67 Ex-
- Perrin A J Evans proprietor 161-165 Wash

Hotston Florence A clerk bds 7 Meader
- Thomas E bookkeeper h 7 Meader

Hots Emil died June 24 1919 [ly

Houde Co The auto shock absorbers 34-36 Bever-
- Eugene F molder h 56 Alger av
- Eugene J coremaker bds 56 Alger av [wood
- Joseph A clerk 245 W Exchange h at Edge-

Hough Eda L h 784 Hope
- Edward B pres Wightman & Hough Co mfg jewelers 7 Beverly 4th floor and pres Franklin Machine Co h 278 Olney
- Eugene W 61 Peck rms 332 Benefit
- Henry I mfg chemist h 617 Cranston
- Henry I jr clerk 613 Cranston bds 617 do
- Herbert D mgr (Wightman & Hough Co) h at Edgewood
- J Stanley clerk bds 617 Cranston
- Samuel dresser tender h 111 Berkshire
- V Robena widow Edgar J bds 20 Merino lane
- Walter S pres and treas W S Hough Jr Co 61 Peck h at Cranston

HOUGH W S Jr CO mfrs of rolled gold plate and seamless wire 61 Peck—See page 1164

Houghtaling Grace G cashier 62 Weybosset bds at Riverside

Houghton Bessie M, C S B 120 Union rm 410 h [169 Meeting
- Charles F printer h 77 Althea

Houghton
" Edwin W died Feb 25 1919
" Elisabeth G widow John W h 45 Camp
" Elmina widow Edwin W h 77 Bridgham
" George, Gorham's bds 13 Downing
" George H diecutter bds 77 Bridgham
" George M opr bds 314 Sayles
" Henry G rem to Hartford Conn
" Mary S teacher Charles-st school b 23 Daboll
" Montafix W physician 511 Westminster rm 501 also acting asst surgeon U S Public Health Service 404 Federal bldg h 163 Condon [Smith
" Polleyanna M clerk 275 Westminster bds 475
" Richard A 4th teller Merchants National Bank h at E Greenwich [Wilcox
" Robert B route man Am Railway Ex h 10 " Sarah clerk bds 253 Admiral [dence
" Thomas A sub foreman B & S h at N Provi-
" Violet O bds 2 Myrtle
" William R machine opr h 314 Sayles
" William R jr clerk bds 314 Sayles
" see HORTON

Hougrand Amil E molder h 26 Cottage
" Eugene E druggist 446 Prairie av h 105 Miner

Houle Adelard D carpenter 91 Whitehall h do
" Alphonse filecutter bds 21 Tippecanoe
" Arthur filecutter h 21 Tippecanoe [tucket
" John H foreman 253 W Exchange h at Paw-
" Joseph A file cutter bds 21 Tippecanoe
" Joseph D A second hand h 21 Tippecanoe
" J Louis carpenter h 52 Chapin av
" Philip rubberworker h 21 Lynch
" Philip rubberworker bds 340 Manton av
" William J salesman 7 Eddy 4th flocr h at Pawtucket

Houlihan Charles F painter h 71 Mt Pleasant av
" George A laborer bds 751 Atwells av
" James E finisher bds 23 Steere av
" John E operative h 23 Steere av
" Mary J bds 26 Myrtle
" Michael J pres and treas 304 Grosvenor bldg and treas Standard Machinery Co h 15 Roanoke
" Thomas F ironworker h 51 Hospital
" William jr cook h 8 Steuben

Houlker George packer h 50 Grand View
" George H salesman h 105 Lockwood
" Georgianna elevator opr Hospital Trust bldg bds 50 Grand View

Hourahan Abbie widow John h 190 Pleasant
" Edward J toolmaker bds 190 Pleasant
" Lillian A clerk bds 190 Pleasant
" Mary T clerk bds 190 Pleasant
" Patrick laborer bds 121 Plainfield
" Walter S plasterer bds 190 Pleasant

Hourtal Gabriel bronze fitter h 108 Hanover

House Charles M conductor N Y, N H & H R R h 64 Elm [lege rm 20
" Cleaning Co The (C Thomas Pierson) 18 Col-
" Ernest L foreman rear 1937 Westminster h 237 Lowell av
" Garry C marine vice pres Prov Washington Ins Co h 248 Hope
" Ina rubberworker bds 45 Haskins
" James S sgt Hamilton Brown Shoe Co 325 Butler Exchange h at Brookline Mass
" Lucy W prin Temple-st school bds 14 Euclid av [Euclid av
" Morris W salesman 292 Westminster h 14
" of the Good Shepherd, Mother Mary of St Benedict 189 Eaton
" of the Holy Nativity 117 George

HOUSEHOLD FURNITURE CO 231 Weybosset—See page 1138
" Loan Co 268 Westminster rm 6

Houseman Ernest opr bds 22 Pocasset av

Housenstein Charles silversmith rms 115 Bridgham

Housman Elisabeth V steno 7 Beverly rm 20 bds at Lakewood [ster av
" Frank R designer Riverside Mills h 169 Web-

Housewives League 29 Weybosset rm 33

Houston Benjamin H fireman h 98 Tobey
" Frank J cigar mfr h 59 Hillside av
" Frank L inspector rms 2 Conduit
" Gilbert chief clerk R R freight h at Crompton
" James bds 423 Pine [h at Auburn
" James W salesman 32 Exchange pl rm 126
" John F molder h 52 Harold
" John J machinist bds 52 Harold [Courtland
" John W mgr Nasonville Bottling Co h 123
" Leon S carpenter h 97 Pratt [over
" Samuel mgr 236 Rochambeau av h 106 Han-

Houston
" Walter R machinist bds 52 Harold
" Wilfred H locomotive engineer bds 282 Charles
" William stonecutter h 169 Allston
" William McM, B & S h 557 Chalkstone av

Hovagim Maroukian, B & S h 99 Davis

Hovannenian Stephen grocer 100 Harold h 183 do [1919

Hovey Eleanor C widow William H died Dec 8

HOVEY LUMBER CO G Waldo Parrott prop lumber dealers 599 S Main—See page 1180

" Maude A W Mrs nurse bds 298 California av

Hoving Walter student rms 65 College

Hovsepian George B tailor 172 Broad rms 174 Jewett
" Mihian machinist bds 699 Westminster
" Nushan B (Hovsepian & Heditsian) h 174 Jewett
" & Heditsian (Nushan B Hovsepian and Tateos H Heditsian) tailors 172 Broad

How John upholsterer rms 351 Broad

Howard Adelaide rms 279 Benefit
" Agnes L bookkeeper bds 144 Elm
" Albert J mgr 209 Broad h at Newport
" Albert S designer h 435 Hope
" Albert W dist commercial mgr 224 Washington h at Edgewood
" Alvira A widow Rev Lester bds 285 Union av
" Anna C Mrs h 29 Thayer
" Anna T clerk 118 Richmond bds 67 Common
" Arthur rms 16 Cope
" Arthur G inspector h 277 Lowell av
" Braiding Co shoe lace mfrs sales office 17 Exchange rm 307
" Bridget widow h 19 Pitman
" Catherine Mrs h 212 Cranston
" Catherine widow h 208 Sunnyside
" Charles chauffeur 3 Pine bds at Auburn
" Charles F watchman h 358 Friendship
" Charles M clerk Gorham Mfg Co house 195 Sackett [and at Harris
" Charles T vice pres 112 Union h 434 Brook
" Clarence J draftsman B & S h at Manton
" Cora bookkeeper bds 268 Dudley
" Daniel H conductor R I Co rms 421 Pine
" David clerk Registry dept P O h 28 Cyr
" David M variety 200½ Amherst h 50 Steuben
" Dennis F elevator starter Hospital Trust bldg bds 603 Harris av [33 Broadway
" Dorothy L steno 800 Turk's Head bldg bds
" D clerk 93 Weybosset
" D Paul bds 144 Elm
" Elisha H h 160 Waterman
" Elisa Ann Mrs nurse h 230 Amherst
" Emma L h 454 Broadway
" Emma S widow Horace h 268 Dudley
" Ernest clerk 244 Westminster h at Pawt
" E Harris jr (Howard & Howard) h at East Greenwich
" Frank A carpenter h 287 Thayer
" Frank G clerk 86 S Main h at Edgewood
" Frank M contractor 217 Sterling av h do
" Fred A G auto mechanic 186 Washington bds 458 Smithfield av
" Fred N teamster h 28 Ethel
" Fred S clerk 86 S Main bds at Arlington
" George W butcher h 458 Smithfield av
" G Clifford (H & B Auto Repair Co) bds at Greenville
" Harold M physician 155 Elmwood av h do
" Harriet widow h 62 Benefit
" Harrison C sec and asst treas R I Supply & Sprinkler Co h at Conimicut
" Harry attendant 223 Manton av b 27 Herschel
" Harry J bds 1214 Broad
" Harry K sales mgr 174 Washington h at Edgewood [thony
" Henry A bookkeeper 57 Washington h at An-
" Henry L bds 144 Elm
" Ida B steno rms 10140 Westminster
" Ida L widow Allen b 305 Hope [Bridgham
" Irving A salesman 319 West Exchange h 62
" James E h 601 Harris av
" Jean C clerk 140 Orange bds 50 Stewart
" Jennie M bookkeeper 116 Chestnut bds 690 Eddy [Broadway
" Jennie M widow George lodginghouse 48
" Jesse 157 Westminster h 80 Prospect
" Jesse foreman rem to England
" John A machinist h 15 Polk
" John E supt 389 Charles h 110 Eaton
" John J sub foreman B & S h 165 Holden [man
" John M clerk bds 356 Pine
" John M sec and mgr 150 Chestnut h 19 Pit-

Howard
" Joseph machinist h 8 Illinois
" Julia A widow James h 277 Thayer
" Land Co 171 Westminster rm 306
" Lillian h 68 Wendell
" Lillian steno B & S bds 458 Smithfield av
" Lillian E widow James h 10 Bemis ct
" Lloyd H died Feb 10 1920
" Lorenzo G master mechanic h 356 Pine
" Lovisa S widow Henry H bds 38 Verndale av
" Mabel jeweler h 2 Gould's place
" Margaret nurse h 63 Benedict [Holden
" Marie R teacher Smith-st school bds 165
" Mary bookkeeper 366 Fountain
" Mary widow rms 5 Providence
" Mary J widow Dennis F h 144 Elm
" Mary L h 68 Wendell
" Mary R steno 366 Fountain h 208 Sunnyside
" Michael rms 1867 Westminster
" Michael J h 816 Potter's av
" Minnie clerk bds 268 Dudley
" M Ervin janitor h 54 Bergen
" Olive C widow William h 206 Doyle av
" Phebe A at Home for Aged Women [both
" Ray J truck driver 437 Fountain h at Reho-
" Realty Co 171 Westminster rms 306-307
" Richard A salesman 86 Weybosset rm 33 h at Edgewood [Lloyd av
" Richard B asst sec 815 Grosvenor bldg h 380
" Sadie maid 137 Mathewson bds 55 Howell
" Sarah housekeeper 2 Prospect
" Sirrouko A janitor h 285 Thayer
" Sydney bleacher bds 8 Illinois
" Victor D civil eng City Hall bds 263 Charles
" Vincent A ticket seller Union station bds 165 Holden
" Walter D machinist bds 32 Hammond
" William salesman rms 376 S Main
" William A bookkeeper 8 Steeple h at Auburn
" William H inspector h 148 River av
" William H porter died Oct 23 1919
" William P plumber h 616 Prairie av
" W Stanley rms 160 Broad
" & Howard (E Harris jr) ins brokers 32 Westminster rm 33 [av

Howarth Adelaide E widow Edward h 11 Daniel
" Albert apron supply 4 Marvin h 125 Willow
" Albert A student bds 125 Willow [enth
" Alice bookkeeper 89 Weybosset bds 25 Sev-
" Annie clerk B & S bds 278 Veazie
" Charles, B & S b 278 Veazie
" Charles E engineer Wanskuck Mills h 161 Woodward rd [Hall
" Clarence H chauffeur public works dept City
" Emily Mrs bds 206 Regent av
" Esther clerk R I Tool Co bds 108 Doyle av
" Frank E engineer h 123 Killingly
" George R real estate 339 Grosvenor bldg
" Gertrude clerk 291 Westminster bds at Pawtucket
" Gertrude L nurse rms 34 Belmont av
" Harry (Barrie & Howarth) h 64 Abbott
" Helen widow Charles W bds 1119 Atwells av
" Henry loomfixer h 174 Allston
" James Edward painter h r 138 W Park
" James E clerk B & S h 14 Alton
" John h 60 Elisa
" John, B & S bds 158 Orms
" John overseer h 175 Woodward rd
" John E fireman Hope pumping station h 294 Lowell av
" John T asst janitor City Hall h 63 Broadway
" Joseph jeweler bds 64 Abbott
" Josephine H widow Joseph h 150 Prospect
" Madeleine A clerk R I Hospital Trust Co bds 150 Prospect
" Mary widow Thomas J bds 356 Manton av
" Mary E widow Frederick bds 69 Glover
" Mary Mrs 9 Benevolent [at Riverside
" Mildred R bookkeeper 267 W Exchange bds
" Percy, B & S h 843 Douglas av
" Reginald clerk bds 73 Babcock
" Samuel fireman h 10 Reeder
" Stephen M auto supplies bds 60 Elisa
" Sydney coremaker h 5 Huron
" Walter, B & S h 4 Easton [Glover
" Wilfred J platform man Am Railway Ex h 69
" William rms 160 Broad
" William T engineer h 73 Babcock
" W H clerk 244 Westminster bds 392 S Main

Howatt William supt 15 Hilton h 63 Providence
" see HOWARD

Howe Adna died April 24 1919
" Albert V machinist bds 37 Felix
" Anna bds 9 Conanicut
" Annie S bookkeeper bds 93 Evergreen
" Clarence R h 406 Lloyd av
" Dennis laborer h 30 Corliss
" Edgar R clerk 11 Peck bds 232 Laban
" Ernest U chauffeur bds 121 Lowell av
" Florrimon M vice pres Ind Trust Co h The Minden apt 77
" Floyd W salesman N E L Co Turk's Head bldg h 102 Laura [h do
" Frank C insurance and real estate 63 Glenham
" Frank E W general manager Washington cor Empire h The Minden apt 45
" Frank N toolmaker bds 37 Felix
" Frederic W h 247 Bowen
" F Warren sec 37 Weybosset h 152 Pearl
" F Warren jr teacher bds 152 Pearl
" George W chief time clerk 103 Union station h 198 Adelaide av
" Harry R (H M Howe Co) h 59 Stanwood
" H M Co (Harry R Howe, Chas E Shaw) auto repairers and painters 415 to 423 Fountain
" Jennie L h 976 Broad
" John E asst supt h 232 Laban [tucket
" John E foreman 7 Beverly rm 12 h at Paw-
" Joseph F framer 292 Westminster rms 261 Broadway
" Joseph H clerk h 148 Congdon
" Mercy A widow Arthur K h 121 Lowell av
" Patrick laborer h 9 Conanicut
" Patrick C bds 9 Conanicut
" Ralph A inspector 179 Aborn h 67 Ayrault
" Robert L machinist h 304 Carpenter
" Theophilus H carpenter h 37 Felix
" Wallis E (Clarke & Howe) architect 1208 Turk's Head bldg h at Bristol [Eddy
" Waste and Packing Co (Charles Kenyon) 670
" William F jeweler h 86 Metcalf
" William H foreman 355 Valley
" William J mgr h 63 Glenham

Howell Alfred E clerk Loutitt Laundry Co h at Auburn [shanticut Park
" Bessie bookkeeper 93-95 Dyer bds at Me-
" Edward jr (U S A) bds 37 Roanoke
" Fred M salesman 1108 Hosp Trust bldg bds 160 Broad
" Mace foreman 355 Valley bds 77 Parade
" May M cashier 147 Weybosset bds 15 Foster
" William H rubberworker bds 77 Parade

Howes Alfred W clerk bds 345 Pearl
" Eleanor M clerk bds 113 Massachusetts av
" Evelyn S steno 1519 Broad bds 113 Massachusetts av
" Fannie widow h 345 Pearl
" Fish Market, I L Howes prop 321 Weybosset also 3 Crawford [Davisville
" George R porter h 41 A
" Herbert B watchman 109 Union station h at
" Irving L prop Howe's Fish Market 321 Weybosset also 3 Crawford h 162 Wheeler av
" Jean P treas 100 Richmond h 75 Patterson
" Marguerite H steno 1310 Turk's Head bldg bds at Edgewood
" Marion E bds 113 Massachusetts av
" Oscar S salesman h 113 Massachusetts av
" Shubael B died Dec 23 1919
" Wendell V C auto repairer h 73 Benevolent

Howick Tom salesman 101 Grosvenor bldg h 270 Morris av

Howkins Daniel clerk 629 Hospital Trust bldg h 33 Elmer [minster

Howland Ada widow George W bds 1142 West-
" Albert A carriage painter h 271 Cranston
" Albert L died Jan 22 1919
" Amy bds 125 Governor
" Arthur rms 9 Market sq
" Augustus W brass molder bds 36 Darling
" Carl B gen mgr 231 Weybosset h 89 Whitmarsh
" Charles carpenter h r 22 Byron
" Charles H editorial dept Journal h 247 Pine
" Christopher A W osteopathic physician 290 Westminster rm 506 h 102 Governor
" Clara bds 125 Governor
" Clifford H automobiles 114 Elmwood av garage 59 W Friendship h 208 Sterling av

PROVIDENCE PUBLIC MARKET CO. FOOD SPECIALISTS
Make free use of our Knowledge and Facilities

Howland
- Delos A teller Blackstone Canal National Bank h at Auburn
- Edith A social service worker R I Hospital rms 133 Waterman
- Edward J machinist bds 36 Darling
- Frank L accountant 241 Harris av h at East Providence
- Harry Y carpenter h 210 Clifford
- Henry student bds 247 Pine
- Herbert L teller National Exchange Bank h 75 Congress av
- Isaac died Jan 9 1919 [Webster av
- John deputy city weigher 8 Promenade h 265
- John L clerk h 159 Glenbridge av
- Joseph rem to Barrington
- Joshua L bds 27 E Manning
- J Maud rem to Boston Mass
- Lottie steno Hathaway st bds 97 Sheldon
- Martha W widow Christopher W h 210 Clifford
- Mary E widow Albert Y h 36 Darling
- Mary E widow Daniel J h rear 154 Dodge
- Miriam E librarian bds 88 Larch
- Nathaniel, Gorham's rms 1 Walnut
- Orville L clerk Union Trust Co h 88 Larch
- Otis F engineer bds 569 Plainfield
- Paul B reporter Journal bds 247 Pine
- Ralph C draftsman 275 W Exchange h at Edgewood
- Samuel A pres Household Furniture Co 231 Weybosset h at Meshanticut Park
- Standish clerk Journal bds 247 Pine

Howley Ambrose F Rev teacher Providence College h do
- J Walter claim mgr 317 and 318 Turk's Head bldg rms Y M C A
- Thomas F h 193 Vinton

Howrigan Rose widow Thomas P h 27 Cross
- see ARRIGAN HARRIGAN and HORRIGAN

Howson Anthony sub foreman B & S h 82 Huron
- Emanuel R jeweler h 80 Superior

Hoxie Anson wireworker h 81 Bradford
- Eleanor bds 14 Dexter
- Harry B machinist bds 81 Bradford
- Lemyra clerk 306 Industrial Trust bldg bds 73 Mawney
- Lillian M widow Job R bds 48 Hammond
- Presbary investments 72 Weybosset h 25 Grotto av

Hoxley Ethel widow h 18 Delaine

Hoxsie Arthur F conductor bds 366 Thurbers av
- Emma teacher B & S Com'l School bds at E Greenwich
- Florence M bds 366 Thurbers av
- Frank fireman rms 19 Mulberry
- Frank E real estate rms 23 Aborn rm 20
- Fred H salesman 313 W Exchange h 30 Harvard av
- John R driver h 146 Lester
- Lillian L bookkeeper 1517 Broad b at Auburn
- Mary widow George W h 366 Thurbers av
- Robert E conductor bds 366 Thurbers av
- Rowse F grocer 297 Plain h 236 Rhodes
- Walter W clerk 127 Westminster h at Edgewood
- Willard M calico printer h 71 Forest

Hoye Clement D clerk h 750 Broad [way
- Henry J physician 221 Thayer bds 232 Broadway
- James J police station 5 h 87 Laurel
- John shoemaker h 219 Douglas av
- John F chauffeur bds 219 Douglas av
- Marguerite A teacher America-st school h 184 Hamilton [Hamilton
- Monica M teacher Oxford-st school bds 184
- Patrick F h 232 Broadway
- Thomas W ins agt h 184 Hamilton
- Thomas W jr jeweler bds 184 Hamilton
- see HAUGHEY and HOEY

Hoyer Ruth phone opr bds 136 Prairie av

Hoyle Abram machinist h 14 Dorchester av
- Arthur carpenter h 22 Linton
- Arthur J operator bds 34 Vicksburg
- Betty widow John H bds 14 Dorchester av
- Charles woolsorter h 51 Alverson av
- Charles F weaver h 114 Winchester
- Edith A district instructor 234 Washington h 191 Waldo
- Edward machinist h 503 Chalkstone av
- Edward jr chauffeur bds 503 Chalkstone av
- Edward M second hand bds 58 Randall
- Ellen widow Levi h 58 Randall
- Emily R clerk h 34 Vicksburg
- Emor variety 286 Veazie h 34 Vicksburg

Hoyle
- Frank R clerk bds 10 Armington av
- George bleachery rms 145 Cranston
- George R operative h 157 Reservoir av
- G Luther pres N E Consolidated Co whol grocers 110 Dyer h at Auburn
- Harold chauffeur bds 503 Chalkstone av
- Harold operative bds 58 Randall
- Harry toolmaker bds 10 Armington av
- Howard chauffeur bds 503 Chalkstone av
- James molder bds 22 Linton
- John filemaker h 10 Armington av
- John R machinist bds 14 Dorchester av
- Joseph production engineer 57 Eddy rm 702 h at Woonsocket
- Square Motor Car Co (John F Nelson) automobiles 912 Westminster h Woodman
- Thomas (Thomas Hoyle Co) h 22 Sibley
- Thomas Co The diesinkers 43 Sabin
- Thomas P molder h 10 Justice
- William E machinist rms 206 Broad
- William E mgr 100 Stewart 5th fl h at Longmeadow

Hoyt David W principal emeritus English High school h 40 Humboldt av
- Elizabeth G teacher Classical High school b 40 Humboldt av
- Enoch clerk h 59 Barton
- Enoch A machinist h 168 Harrison
- Joseph Henry at Home for Aged Men & Aged Couples
- Samuel foreman 355 Valley h at Conimicut
- Walter F shipper 243 Westminster
- William B bds 257 Benefit

Hub Loan Co 31 Dorrance [Washington
- Shoe Repairing Co (Charles W Poole) 60

HUBBARD ADIN S certified public accountant 419 Grosvenor bldg h 840 Hope—See page 1026
- Arthur W mgr 50 Broadway bds Astor Hotel
- Bros & Co of New York brokers rm 13 Chamber of Commerce bldg
- Charles h 567 Westminster rm 8
- Charles ironworker rms 182 Friendship
- Charles A dep collector Custom House 204 Federal bldg rms 567 Westminster rm 13
- Charles G carpenter h 92 Atlantic av
- Charles R bookkeeper bds 92 Atlantic av
- Charles R (1119 Eddy) rem to Groton Conn
- Clifford C teacher bds 522 Manton av
- C R engineer 355 Valley h at E Providence
- Edward egg lighter 73 Dyer bds 24 Carter
- Edward S jeweler bds 92 Atlantic av
- Emma bookkeeper bds 107 Bridgham
- Evelyn widow Charles h 84 Blackstone
- E Marion steno 23 Acorn bds 242 Orms
- Frank R carpenter bds 92 Atlantic av
- Gaius W jr clerk 268 Benefit h at Seekonk Mass
- Henry F teas and coffees 26 Custom House st rm 6 h 37 Elm Grove av [hill rd
- Irving S bookkeeper 50 Fountain h 72 Over-
- James C h 306 California av
- James V lithographer b 92 Atlantic av
- J Davis jeweler h 522 Manton av
- Katherine F bds 179 Medway
- Maria M Mrs at Home for Aged Women
- Mary C widow Jerome B h 215 Waterman
- Stella M clerk 217 Westminster b 279 Benefit
- S Augusta widow George W h 47 Elmwood av
- Walter T electrician bds 92 Atlantic av
- William lieut Engine 11 h 448 Public

Hubel Hugo sausage maker 252 Canal bds 219 Whittier av [Arlington
- Julius M H sausage maker 252 Canal h at

Hubeley Frederick A clerk bds 175 Carpenter
- Frederick E plumber 175 Carpenter h do

Huber Edward mariner bds 366 Wickenden
- Emil E pilot h 366 Wickenden
- Helen B clerk 46 Snow b 112 Jenkins
- Hillda J steno 46 Snow bds 112 Jenkins
- Louis salesman 330 Canal h 492 Manton av
- Mary Mrs h 112 Jenkins
- Walter J clerk 71 Greenwich

Hubert Aurelie widow Moise dressmaker 171 Camp h do
- Evelyn B Mrs bds 160 Burrington
- Harry fireman h 73 Manton av
- Hilderick J watchman h r 107 Valley

Huby Ernest foreman h 57 Regent av
- Frederick C, B & S bds 57 Regent av

Hudde Thomas G clerk 143 Valley bds 141 do

Huddleston Albert E overseer h 141 Laurel Hill av [av
- Grace A widow George E bds 141 Laurel Hill

Huddy Clara L widow John G h 36 Maple

HUDDY, EMERSON & MOULTON (G H Huddy jr, R S Emerson and E Butler Moulton) lawyers 402–407 Industrial Trust bldg
- George H salesman h 318 Cranston rm 4
- George H jr (Huddy, Emerson & Moulton) lawyer 402 Ind Trust bldg h 204 Bowen

Hudgins Lucy widow John E h r 427 Washington

Hudner Catharine bds 158 Brook
- Ellen widow Thomas bds 60 Arnold

Hudon Joseph P plasterer h 198 Oak
- Rose R dressmaker h 198 Oak

Hudson Alice Mrs bds 19 State
- Alonzo E shipping clerk bds 17 Mystic
- Arthur E insurance h 508 Lloyd av
- Caroline widow William M bds 200 Dudley
- Charles H asst mgr 709 Hospital Trust bldg bds 201 Bowen
- Cora I music teacher h 290 Dudley
- Edith R clerk 802 Grosvenor bldg bds at S Attleboro Mass
- Edward J clerk Am Railway Ex bds 160 Broad
- Eleanor A h 68 Superior
- Ellery E clerk State House rm 117 h at Phenix
- Emma clerk bds 17 Mystic
- Francis J clerk 89 Weybosset h 175 Wood
- Fred J bookkeeper Gorham's bds 8 Dodge
- Fred M, Gorham's bds 49 Carter
- Frederick W elevatorman h 49 Carter
- George boilermaker bds 140 Orms
- George J driver h 166 Lester
- Gertrude L saleswoman 275 Westminster bds 41 Angell
- Henry molder rms 37 Stewart
- Henry R chauffeur h 207 Power
- Herbert, B & S h 62 Steuben
- Herbert emery worker bds 121 Laban
- Hudson G weaver h 1367 Westminster
- Isabelle M clerk bds 254 Washington
- I Robert carpenter h 466 Fountain
- James helper h 20 Greenwood
- John J weaver bds 1367 Westminster
- Joseph W tailor 1743 Westminster h 1402 do
- J Ellery chief factory inspector State House rm 306 h at Phenix
- Margaret E nurse rms 332 Dudley
- Marion L clerk 306 State House b at Phenix
- Mary A widow Benjamin F h 17 Mystic

HUDSON MOTOR CARS Robert W Powers distributor 134 Broad—See page 1033
- Nelson O shipping clerk bds 17 Mystic
- Richard A inspector h 164 Jewett
- Robert W operative h 29 Grover
- Roger J field supt 17 Exchange rm 216
- Rosanna widow John h 8 Dodge
- Samuel E, Public Utilities commissioner 122 State House h at Woonsocket
- Theodore C (Hudson & Co) h at Riverside
- Thomas I plumbing and heating 231 Cranston h 151 Parade
- Walter operative h 49 Steuben
- Walter W machinist bds 137 Pomona av
- William H salesman h 68 Whitmarsh
- & Co chasers 215 Weybosset
- see HODSON and HUDGSON

Huestis Amelia M Mrs dressmaker bds 34 Farragut av [Bencon av
- Caswell G janitor Beacon-av school h 105
- George O, B & S bds 84 Blackstone
- Georgie C Mrs matron Home for Aged Women bds do [Elmwood av
- Harry F real estate 221 Howard bldg bds 547
- Henry F refiner h 34 Farragut av
- Ruth C teacher John Howland school bds 105 Beacon av

Hufault Hormisdas filecutter h 12 Gibbon ct

Huff Charles W foreman 69 Point h 15 Harriet

Huffar Chas automobiles b 120 Waterman

Hufnagel John K dyer h 56 Moore

Hufsmith Annie widow Joseph h 727 Eddy
- John H jeweler bds 727 Eddy

Huges Edward P real estate h 78 Bogman

Huggins Alden Z rem to Pawtucket
- Charles H h 100 Lancaster
- Charles H jr textile worker b 100 Lancaster
- Frederick A student bds 100 Lancaster

Huggs Chester helper bds 15 D
- Leonidas R laborer h 20 Perkins
- Sarah R Mrs h 22 Perkins
- Smith janitor h 16 D

Hughes Alfred jeweler bds 109 Lenox av
- Alfred machinist bds 19 Pallas
- Alfred F silversmith h 306 Reservoir av

Hughes
- Alice M periodicals 273 Plainfield bds 66 Whittier av
- Annice clerk bds 268 Dudley
- Annie h 13 Joslin
- Annie widow Thomas H h 492 Pine
- Annie E clerk h 8 Hollis
- Arthur C jeweler h 81 Vandewater
- Arthur E clerk bds 75 Belmont av
- Arthur H jewelers' toolmaker bds 71 Sorrento
- Bertha clerk bds 8 Dexter
- Bridget widow Thomas b 244 Globe
- B Mary chainmaker bds 95 Laura
- Catherine h 206 Doyle av
- Catherine bds 231 Pleasant
- Catherine E clerk 616 Eddy bds 93 Abbott
- Charles barber h 79 Warren
- Charles clerk rms 306 Pine
- Charles A machinist bds 80 Berkley
- Charles J sec M W Dunton Co 852 Elmwood av
- Christopher J clerk bds 9 Liberty
- Clara B widow George R bds 606 Chalkstone av
- Cora Mrs mgr 77 Franklin h do
- Cora E bds 65 Franklin
- Daniel J machinist bds 80 Berkley
- David buyer 291 Westminster bds at North Providence
- Edward clerk 380 Westminster
- Edward foreman 355 Valley h 75 Belmont av
- Edward A janitor Hope-st High school h 473 Hope
- Edward A mgr 459 Smith rms 465 do
- Edward C construction engineer 15 Snow h 34 Corinth
- Edward F jeweler bds 30 Pearl [O'Connell
- Edward F stagehand Shubert Majestic h 137
- Edward J machinist h 25 Wayne
- Edward J sheetmetal worker 282 Eddy h at Conimicut
- Edward P real estate h 78 Bogman
- Edward T clerk 244 Weybosset bds 12 Landor
- Edward V foreman h 1174 N Main
- Eliza widow Thomas died Oct 3 1919
- Elizabeth h 13 Joslin
- Elizabeth enameler bds 31 Harvard av
- Ellen M Mrs rem to Boston
- Ellen T h 8 Hollis
- Esther L clerk bds 124 Oak
- Etta housekeeper 30 Pearl
- Eva nurse R I Hospital bds do
- Evelyn C steno 206 Washington bds 12 Mayflower
- Florence P steno b 179 Congress av
- Francis printer h 29 Anthony av
- Francis J ins agt bds 66 Whittier av
- Francis J salesman 57 Eddy rm 209 bds Hotel Berkshire
- Frank H (U S A) bds 31 Harvard av
- Frank L teamster bds 30 Logan av
- George clerk 212 Westminster h Oak
- George teamster rms 225 N Main
- George A loco engineer h 14 Dickens
- George F police station 3 h 15 Rangeley av
- George S rem to Boston
- George T brakeman h 39 Jewett
- Hannah widow Michael J h 124 Oak
- Harold W clerk 37 Dorrance bds 43 Maple
- Harry A civil engineer 661 Westminster rm 16 bds 4 Europe
- Harry J student rms 68 Broadway
- Harry S chauffeur h 4 Europe
- Harry W motorman h 25 Andem
- Helen widow bds 130 Pocasset av
- Henry E motorman h 8 Bancroft
- Henry F bds 231 Pleasant
- Henry J compositor Journal bds 4 Greene
- Henry J printer h 278 Brook
- Henry J toolmaker bds 66 Whittier av
- Isabelle M clerk bds 8 Bancroft
- James clerk B & S h 30 Camden av
- James laborer h 66 Whittier av
- James teamster h 165 Hudson
- James E (U S A) bds 31 Harvard av
- James F rem to Brooklyn N Y
- James Henry sr h 92 E George
- James H chauffeur h 93 E George
- James J clerk bds 80 Berkley
- James J finisher bds 10 Hyat
- James J laborer h 29 Armstrong av
- James P assembler h 58 Pekin
- Jane clerk bds 231 Pleasant
- Jerome F salesman bds 25 Wayne
- John h 71 Sorrento

Hughes
" John bds 674 Prairie av
" John salesman h 12 Diamond
" John teamster h 30 Logan av
" John jr foreman 45 Waldo
" John jr teamster bds 30 Logan av
" John E clerk 56 Exchange pl h 40 Alto
" John J clerk bds 80 Berkley
" John J driver h 30 Pearl
" John J foreman bds 71 Sorrento
" John J hostler h 105 Davis [lace
" John J salesman 212 Westminster h 112 Wal-
" John W jeweler h 88 Ford
" Joseph H lineman h 36 Steuben
" Joseph P clerk 63 Pocasset av h 122 do
" Joseph P clerk Am Screw Co bds 231 Pleasant
" J Francis folder bds 492 Pine
" Katherine I dressmaker bds 22 Arch
" Katherine M hair and scalp treatment 144 Westminster rm 408 h 239 Lockwood
" Lena K steno 35 Westminster rm 1 bds 165 Hudson
" Llewellyn R draftsman bds 75 Belmont av
" Loretta housekeeper 30 Pearl
" Margaret b 230 Ives
" Margaret bds 674 Prairie av [Laura
" Margaret matron Willard av school bds 95
" Margaret A dressmaker bds 22 Arch
" Margaret T bds 206 Hanover
" Marion F sec 115 Clifford b at Manton
" Martin, B & S h 49 Seymour
" Mary sewer bds 165 Hudson
" Mary widow Owen died Oct 26 1919
" Mary A bds 22 Arch
" Mary A widow Francis bds 461 Elmwood av
" Mary E director State Home & School 127 State House bds 231 Pleasant
" Mary E weaver bds 13 Joslin
" Mary G bookkeeper 36 Pine b 486 Friendship
" Michael laborer h 22 Arch
" Oscar L 210 Waterman h do
" Patrick jeweler h 244 Globe
" Paul F variety 375½ Manton av bds 35 Edgemere av
" Peter F clerk h 12 Landor
" Roland A bds 35 Edgemere av
" Rojand P real estate h 35 Edgemere av
" Teresa A diamonds 334 Westminster rm 212 bds 34 Marlborough av
" Theresa A clerk bds 167 Hanover
" Thomas clerk 380 Westminster
" Thomas hostler h 25 Claverick
" Thomas laborer bds 194 Rhodes
" Thomas F installer 15 Snow h at Central Falls
" Thomas H machinist h 46 Powhatan
" Thomas J driver h 184 Rhodes
" Thomas J driver bds 231 Pleasant
" Thomas J rubber worker h 59 Bergen
" Thomas J woolsorter h 31 Covell
" William rms 190 Broad
" William laborer bds 14 Dickens
" William pres William Hughes Co Inc h 76 Alverson av
" William waiter rms 208 Pine [cor Dike
" William Co Inc machinists and garage Bough
" William A upholsterer h 231 Pleasant
" William E clerk 93 Dyer bds at Pawtuxet
" William F, B & S h 3 Western
" William J laborer h 109 Woodward rd
" William L silversmith h 593 Public
" William L jr silversmith h 232 Atlantic av
" William P h 80 Berkley
" see Huas
Hughgill George W clerk h 139 Burnett
" Margaret widow John bds 139 Burnett
Huhn Alfred grinder bds 26 Crandall
HULATT see HEWLETT
Hulbert George H clerk B & S h 342 Orms
" Helen L steno 4 Market sq rm 1 b at Auburn
" Joseph J clerk 117 Elmwood av
" Ruth I Mrs grocer 115½ Elmwood av h 117 do
" see HURLBURT and HURLBUT
Hulcup William screwworker h r 827 N Main
Hulett Lillian bookkeeper Narragansett Hotel b at Edgewood
" Marion clerk 100 Fountain b 86 Trask
" Rose A widow Frank h 58 Barton
Huling Albert J mechanic h 163 Reynolds av
" Carrie B bds 54 Vineyard
" Cathie H nurse bds 66 Benevolent
" Cornelia C h 54 Vineyard
" E Earl bds 66 Benevolent
" Harold J (U S N) bds 487 Chalkstone av
" Henry T iceman h r 24 Atwood

Huling
" Ida M clerk 20 Market sq b at Valley Falls
" James E machinist h 487 Chalkstone av
" John R steward h 66 Benevolent
" Louise M Mrs bds 301 Charles
" Oliver G clerk R R freight h 343 Canal
" Thomas A watchman h 417 Manton av
" Wallace L foreman bds 417 Manton av
Hull Abbie C jeweler b 48 Sackett
" B Frank postal clerk h 91 Glenham
" Charlotte C agt bds 15 Jefferson
" Dwight supt 63 Pike h at Pawtucket
" Elliott B bds 59 Pitman
" Emily P widow Ezra C h 21 Lauriston
" Esther A W widow Frederick H h 59 Pitman
" Everett H student h 24 Jewett
" Frederick C deputy sheriff Supreme Court House h 95 Governor
" George M mgr The American Cotton Oil Co h at E Providence [Park
" Harold L optician 19 Aborn h at Meshanticut
" Harold M clerk h 425 Cranston
" Harriet E clerk 209 Westminster h 210 B'way
" Harry A clerk bds 15 Akerman
" Herbert A salesman 48 Custom House st rm 20 bds 100 Charles Field
" John E mgr 23 Sabin h at Edgewood
" John F helper h 659 Huntington av
" John P sec 157 W Exchange h 21 Lauriston
" Joseph (U S N) bds 719 Hope
" Joseph A (City Ash Co) 66 Calhoun av h do
" Katherine D jeweler bds 48 Sackett
" Louis S jr chauffeur bds 122 Benefit
" Mary A housekeeper 48 Sackett
" Mary F teacher piano 48 Sackett bds do
" Robert J laborer rms 829 Westminster
" Samuel F teamster 181 Canal h 48 Sackett
" Thomas F special deputy collector of customs 203 Federal bldg h at Edgewood
" Walter A jeweler h 15 Akerman
" Walter S collector bds 15 Ackerman
" William H clerk 23 Sabin bds at Edgewood
" William S bookkeeper 120 Empire h 440 Public
Huller Adelbert salesman rms 245 Friendship
Hulme Benjamin A, B & S h 47 Felix
" Elizabeth A bds 8 Camden av
" Ellen widow Jesse h 73 Carolina av
" Harry sub foreman B & S bds 18 Frederick
" Luella R bookkeeper 56 Dudley bds at Johnston
" Samuel h 8 Camden av
" Samuel R pres and treas Byron S Cooke Co 262 Weybosset h 147 Messer [dale
" Thomas R druggist 710 Cranston h 33 Rose-
Hulser Byron C machinist bds 44 Linwood av
Hult Irene nurse R I Hospital bds do
Hulting Corinne E milliner bds 137 Colfax
" Sophia C Mrs h 137 Colfax
Hultman Charles G diesinker 36 Garnet h 276 Indiana av [av
" Edgar G foreman 36 Garnet bds 276 Indiana
" Irma C steno 241 Harris av b 276 Indiana av
Hulton John S pedler h 4 Aquidneck
Hultquist Agnes B T housekeeper 99 Oxford
" Albert R T jeweler bds 97 Oxford
" Gustave G jeweler h 97 Oxford
" Henry helper 73 Dyer bds 97 Oxford
" Robert M jeweler bds 97 Oxford
" Ruth domestic bds 97 Oxford
" Thure L E machinist h 308 Prairie av
Humer James jeweler bds 30 Ringgold
Humes Benjamin F rem to Norwood
HUMES CONSTRUCTION CO The general contractors 76 Dorrance rm 408—See page 1107
" Ezra laborer h 107 Detroit av
" Frederick helper h 153 Reservoir av
" Frederick H asst mgr American Enamel Co h 645½ Cranston]h at Central Falls
" George R pres and treas 76 Dorrance rm 408
" Herbert E h 35 Wood
" Orrin M h 35 Wood
" Theodosia H widow Isaac C h 194 Waldo
" Walter R baggageman Union station h at S Rehoboth Mass
" Walter S, B & S h 414 Chalkstone av
" William woodworker h 43 Burrington
" William T bds 7 Jillson
Humlak Louis laborer h 252 Plain
Humphrey Asa carpenter h 30 Harvard av
" Elisa F widow William F bds 148 Oxford
" Eva D widow Charles B h 72 Orchard av
" E Warren salesman 243 Westminster
" George W salesman h 64 Willow

Humphrey
" Herbert J bookkeeper Edwards & Angell 1109 Hospital Trust bldg h 104 Adelaide av
" James M painter h 148 Linwood av
" Jennie optometrist 305 Turk's Head bldg bds 404 Public
" John A watchman bds 123 Wood
" John M ins agt 502 Turk's Head bldg h 148 Linwood av [Cranston
" John M clockmaker 204 Westminster h at
" Karl salesman h 50 Humboldt av
" Marshall P clerk 24 Custom House st h at Seekonk Mass
" Sidney D clerk 101 Sabin rm 19 bds 72 Orchard av [wood
" Walter S mfg jeweler 118 Empire h at Edge-
" William jeweler h 112 Vandewater [perior
Humphreys Charles P sheriff's keeper h 85 Su-
" Elizabeth clerk bds 299 Branch av
" Harriet clerk 76 Weybosset bds 85 Superior
" John B h 24 Arnold
" John S instructor R I School of Design bds at Cambridge Mass [perior
" Lillian steno 914 Grosvenor bldg bds 85 Su-
" Roland G bookkeeper 171 Westminster rm 208 h at Rumford
" Thomas, Screw Co h 126 Silver Spring av
Humphries Stanley T mariner h 85 Ayrault
" William T fire ins examiner 17 Custom House st h 127 Taber av
Hungerford Roland T sales mgr 75 Westminster rm 30 bds at Pawtuxet
Hunkins Charles Herman asst prof B U bds 120 Waterman

HUNNEMAN see HONEYMAN
Hunold Ernest (Ernest Hunold Co) rms 328 Pine
" Ernest Co cutlers 33 Aborn
" Walter (Nussbaum & Hunold) mfg jeweler 14 Blount h at Shawomet
Hunt Alice A music teacher 64 Keene bds do
" Alice M Mrs roominghouse 128 Broad
" Alice W bds 35 Rhode Island av
" Allen, B & S bds 429 Fountain
" Anna L h 54 Belmont av
" Anna V bookkeeper Industrial Trust Co bds at E Greenwich
" Annie E widow Daniel A died
" Annie W Mrs physician 217 Washington h 289 Angell [mington av
" Arthur F draftsman 241 Harris av bds 14 Ar-
" A Mrs h 155 Richmond
" Bernard W clerk 21 Stevens bds 174 Harold
" Bertha inspector bds 64 Candace
" Bertha prop 862 Broad bds 132 Burnside
" Bertha C teacher bds 254 Washington
" Bridget h 39 Newark
" Bridget G milliner bds 60 Curtis
" Carlos F asst sec 901 Grosvenor bldg h at Pawt
" Catharine F bds 359 Branch av
" Catherine domestic bds 25 Hudson
" Catherine V h 25 Hudson
" Charles Edwin asst foreman 23 Acorn h 45 Harriet
" Charles E foreman 33 Broad h 22 Baxter
" Charles F driver h 102 Plain
" Charles H bookkeeper 86 Weybosset rm 21 h at Edgewood [127 do bds 132 do
" Charles H milk dealer 123 Burnside also florist
" Charlotte A steno R I Hospital Trust Co bds 64 Keene
" Clayton L electrician h 294 Chapman
" Constance C bds 68 Orchard av
" Cornelia A widow John h 64 Keene
" Edmond S asst buyer 176 Weybosset h 65 Ardoene
" Edna M bookkeeper rms 491 Elmwood av
" Edward painter h 2 Gould pl
" Edward (43 Roanoke) died March 22 1919
" Edward L salesman 118 Dyer h at E Prov
" Edward Mrs h 43 Roanoke
" Edward S clerk h 65 Ardoene [Gallup
" Edwin E barber 86 Weybosset rm 3 h 201
" Elizabeth P Mrs steno 1109 Hospital Trust bldg h 22 Baxter
" Elizabeth widow h 429 Fountain
" Ellen G h 119 Prospect
" Eugene painter h 2 Gould's pl
" Eugene R shipper 257 W Exchange h at Seekonk Mass [Sixth
" Flora E teacher Sisson-st kindergarten h 133
" Frances G housekeeper 97 Chapin av
" Frank A papersorter h 242 Killingly
" Frederick J clerk R I Hospital Trust Co h at E Providence

Hunt
" George h 132 Burnside
" George weaver rms 22 College
" George A sign painter rms 1 Stewart
" George A waiter h 5 Husted ct
" George E asst foreman 23 Acorn bds at Central Falls
" George R brakeman h 5 Cargill
" George R laborer h 874 Branch av
" George W foreman 63 Pike h 12 Arch
" Gladys nurse R I Hospital bds do
" Gladys E spinner bds 64 Candace
" Hannah L h 48 Tuxedo av
" Harriet M Mrs nurse rms 491 Elmwood av
" Hattie L bds 28 Portland
" Helen M steno bds 102 Plain
" Henry machinist h 14 Armington av
" Henry machinist bds 98 Laurel Hill av
" Henry A opr h 988 Douglas av
" Henry D music teacher 18 Harrison h do
" Henry H laborer h 14 Capwell
" Henry H signalman h 47 Nolan
" Herbert operative h 422 Manton av
" Hilda M steno 70 Point bds 352 Weybosset
" Horatio A vice pres R I Hospital Trust Co h 165 Waterman
" Howard G clerk 49 Washington h 228 Ivy
" Ida Mrs h 94 Willard av
" Irene F teacher bds 11 Bailey ct
" Jacob A asst supt Red Bridge h 80 Pocasset av
" James clerk h 157 Wood
" James F driver h 11 Bailey ct
" Jane H h 21 Barnes
" Jessie H bds 165 Waterman
" Joel M engineer B & S h 131 Calla
" John jeweler h 110 Colfax
" John E clerk 9 Codding bds at Pawtuxet
" John J chauffeur 162 Dorrance h 343 Manton av
" John J ice cream mfr h 64 Chapin av
" John L mgr 265 Broad h 233 Williams
" John W plumber 24 Chestnut h 73 Dixon
" J Arthur horseshoer bds 16 Spencer
" Laura B dressmaker 19 Plenty bds do
" Lena K bds 133 Sixth
" Leo O ironworker bds 120 Valley
" Louise widow bds 65 Ardoene
" Luke bds 173 Rugby
" Lydia C widow Claramon h 68 Orchard av
" Margaret h 359 Branch av
" Margaret widow Michael T h 32 Joslin
" Margaret W milliner h 60 Curtis
" Martha A widow George B bds 401 Morris av
" Martin concreter h 129 Regent av
" Martin contractor h 107 Harold
" Martin jr rubberworker bds 107 Harold
" Martin J mason h 150 Oxford
" Mary jeweler bds 97 Chapin av
" Mary operative bds 25 Hudson
" Mary widow h 874 Branch av
" Mary Mrs lodginghouse 352 Weybosset
" Mary A h 25 Hudson
" Mary A Mrs grocer 75 Messer h 157 Wood
" Mary A widow William F h 460 Manton av
" Mary R Mrs h 19 Plenty
" Maude M clerk bds 14 Armington av
" Michael h 131 Chapin av
" Michael laborer h 39 Newark
" Michael E pedler h 173 Rugby
" Michael J laborer h 114 Baxter
" Michael T died Feb 22 1919
" Nora cook bds 13 Parkis av
" Patrick F carpenter h 30 Kelley
" Percy H compositor Journal h at Pawt.
" Philena N widow George M bds 16 Brenton av
" Priscilla h 64 Candace
" Rachel L music teacher bds 160 Hanover
" Raymond J jeweler bds 22 Hedley
" Robert F linotype opr h 289 Vermont av
" Robert F jr linotype opr 63 Washington top floor bds 289 Vermont av
" Roger foreman h 114 Livingston [av
" Rosanna widow Thomas H b 98 Laurel Hill
" Rose widow Martin h 120 Valley
" Sadie clerk Journal bds 271 Point
" Sarah A widow Lewis W h 16 Spencer
" Sarah L bookkeeper bds 54 Belmont av
" S Foster foreign sales mgr 23 Acorn h 35 Rhode Island av
" Theodore F prop T F Hunt Mfg Co and American-Australasia Gem Co 158 Pine rms 118 Benefit
" Thomas jewelry mfr rms 118 Benefit
" Thomas laborer bds 53 Stamford av

Hunt
" Thomas H elevator tender Journal bds 173 Rugby
" Timothy J clerk 96 Weybosset bds 1060 Atwells av [158 Pine
" T F Mfg Co (Theodore F Hunt) mfg jewelers
" Vincent T operative bds 114 Livingston
" Walter A rem to Pawtucket
" Willard F operative bds 114 Livingston
" William E Co jewelry mfrs 93 Sabin entrance elevator A
" William F dept mgr 861 Broad h 233 Williams
" William H cloth inspector h 401 Manton av
" William H purchasing agent 23 Acorn h at Central Falls [6 Barclay
" William H rubber stamps 27 Westminster bds
" William J foreman 302 Pearl h 19 Grove
" William J laborer bds 106 Atwells av
" Winfield fireman h 63 Corinth
" Winifred h 97 Chapin av
Hunter Agnes widow bds 27 Seventh
" Alan D fireman B & S h at N Prov
" Archibald S clerk 42 Exchange pl h 151 Hanover
" Arthur H chauffeur h 25 McVernon
" Charles E provisions h 169 Killingly
HUNTER CHARLES F real estate and insurance 722-723 Hospital Trust bldg h 140 Humboldt av—See page 1249
" David G h 31 John
" Duncan Mrs h 199 Hope
" Edward casketmaker h r 770 Westminster
" Elisabeth Mrs nurse bds 39 Parkis av
" Elisabeth S cottage mgr State Home and School bds do [Benefit
" E Clifford clerk 110 Grosvenor bldg h 330
" Flora nurse R I Hospital bds do
" Frank J salesman h 141 Niagara
" George foreman 7 Eddy h at Manton
" George M jr clerk P O h 99 Daboll
" Grace h 270 Richmond
" Grace M clerk bds 1007 Maryland av
" Grace S Mrs normaliser 338 Butler Exchange h 27 Kentland av
" Helen M steno 9 Codding bds 99 Daboll
" James auto repairer bds 360 Lockwood apt 4
" John laborer h 203 Meeting
" John tailor died Dec 10 1919
" Joseph H janitor 66 S Main h 123 Tobey
" Linwood driver 380 Westminster
" Margaret clerk bds 55 Elm
" Margaret E Mrs h 548 Plainfield
" Martha L bds 447 Friendship
" Phœbe M bookkeeper 171 Westminster rm 306 h at Norwood
" Preston L engineer bds 1007 Maryland av
" Rachel E Mrs employment agency 212 Union rm 5 and 32 Arcade h 82 Chapin av
" Raymond clerk h 82 Chapin av
" Robert janitor 252 Canal h 327 Douglas av
" Robert teamster rms 73 Chestnut
" Robert M clerk Crown Hotel h at E Prov
" Samuel bds 7 N Davis
" S clerk h 55 Elm
" Thomas E painter h 80 Diamond
" William tinsmith bds 192 Hanover
" William R ironworker h 9 Devine
Huntington Gertrude L teacher Vineyard-st school bds at Eden Park
" Henry B asso prof B U h 23 John
" James R asst sec 155 Canal h 252 California av
" Lawrence D creditman 109 Washington rm 507 h 352 Broad
" Lillian J clerk h 345 Pearl
" Marquis clerk 46 Weybosset
" Mary E widow Alvarado H h 43 Wendell
" Neville L clerk 93 Weybosset h 134 E Manning
" Royal R clerk 260 W Exchange bds 252 California av
Huntley Anna T Mrs h 146 Elmgrove av
" Charles H piano tuner h 24 Hylestead
" Fannie E widow Giles A bds 76 Seventh
" Floyd J supt Am & British Mfg Co h 65 Cypress
" George W draftsman h 122 Abbott
" Lawrence, B & S h 23 Chester av
" William A music teacher 24 Hylestead h do
" William W watchman Amer Railway Ex bds 42 Berkley [River av
" Willis A platform man Am Railway Ex h 129
" Willis E pool 285 Weybosset rms do
Huntoon Charles h 104 Broad
" Edith L Mrs clerk 244 Westminster bds 68 Providence
" Harrison B h 156 Medway

Huntoon
" Harrison B jr student bds 156 Medway
" Hazel cashier Strand theatre bds 104 Broad
" Louis H C asst treas 362 Carpenter bds 146 Medway
" Maxwell C student bds 156 Medway
" Rebecca B widow William h 150 Medway
" William C pres and treas 362 Carpenter h 146 Medway
" & Gorham Co cigar mfrs 362 Carpenter
Huntrods Ada M steno 737 Industrial Trust bldg bds at E Providence
Huntsman John F Mrs h 215 Waterman
" Mary G photographer b 215 Waterman
Huntt Clayton L electrician h 294 Chapman
Huot Anna dressmaker h 115 Camp
" Catherine widow h 291 California av
" David O carpenter h 338 Manton av
" David T machinist bds 338 Manton av
Hurd Anna C Mrs principal R I Institute for Deaf 520 Hope h do
" Bena rem to Maine
" Bros (G L and E J) hay and grain 243 Dyer
" Charles F foreman h 56 Atlantic av
" Clarence machinist h 417 Manton av
" Edwin J (Hurd Bros) h at Edgewood
" Frank E cook rms 255 Washington
" Frank L clerk 63 Washington top floor h 56 Atlantic av
" Franklin B adv dept Journal h at Auburn
" Fred S second hand h 47 Winthrop av
" George L (Hurd Bros) h 89 Adelaide av
" Grace M student bds 89 Adelaide av
" Helen W clerk 63 Washington bds 56 Atlantic av
" Hope T order clerk bds 56 Atlantic av
" Joseph H watchman h 1147 Westminster
" Mildred A bookkeeper 291 Weybosset bds 56 Atlantic av
" Vena J rem to Sanford Me
" see Hird
Hurdis Edgar B (Coates-Hurdis Co) 4 Weybosset rms 200-201 h at N Providence
Hurl Bernard T clerk h 15 DeSoto
" Joseph B actor h 15 DeSoto [enden
Hurlburt Rachel T widow Seth W h 334 Wick-
HURLBUT see HURLBUTT and HULBERT
Hurley Anna E bookkeeper 861 Broad bds 63 John
" Annie widow h 49 Jefferson
" Daniel laborer h 32 John
" Daniel A laborer bds 49 Jefferson
" Daniel E jr (U S A) bds 151 Beacon av
" Daniel J meatcutter 131 Academy av h 28 Sears av
" Dennis A compositor Journal h 55 Cypress
" Elisabeth jeweler bds 151 Beacon av
" Elisabeth A bookkeeper 586 Atwells av bds 135 Parade
" Florence T compositor Remington Printing Co h 262 Douglas av
" George (Knauer, Hurley & Fowler) lawyer 908 Union Trust bldg h 110 Charles Field
" Gretta M bookkeeper 507 Grosvenor bldg bds 45 Elmdale av
" Hannah h 462 Benefit
" Helen F clerk bds 108 Hope [wood
" James E supt 10 Abbott Park pl h at Edge-
" James H real estate broker 301 Union Trust bldg h at Barrington
" James P (John E Hurley) h 43 Schofield
" John E clerk 41 Washington bds 65 John
" John E, James P Hurley prop grocers 389 Wickenden
" John E pres Remington Printing Co 10 Abbott Park pl h 1327 Narragansett boul Edgewood
" John J machinist h 99 Ocean
" John J painter h 242 Amherst
" Katharine M teacher John Howland school bds 42 E Manning
" Leah H steno 355 Valley bds 45 Elmdale av
" Lillian widow Michael H h 25 Leah [ning
" Lucy L teacher Ives-st school bds 42 E Man-
" Madeline bds 25 Leah
" Margaret clerk bds 65 John
" Margaret widow Daniel E h 151 Beacon av
" Mary cook rms 313 Fountain
" Mary widow Michael L h 45 Elmdale av
" Mary A widow Thomas h 242 Amherst
" Mary E clerk bds 43 Schofield
" Michael J, U S Marines bds 49 Jefferson
" Mildred M clerk bds 45 Elmdale av
" Millicent B teacher bds 45 Elmdale av
" M Elisa teacher E Manning-st school bds 42 E Manning

Hurley
" Nancy V jewelryworker bds 307 Cranston
" Nellie M dressmaker 65 John bds do
" Patrick restaurant h 255 Cranston
HURLEY RICHARD A real estate mortgages and insurance 226 Grosvenor bldg 10 Weybosset h 103 Alumni av—See page 1252
" Rosa widow Richard F h 65 John
" Rose clerk 355 Valley bds 65 John
" Sarah A Mrs prop Havana Hotel h do
" Susan M variety 395 Wickenden bds 43 Schofield
" Thomas engineer h 125 Progress av
" William C bricklayer h 17 Rockingham
Hurn Fannie B Mrs dressmaker 22 Covell h do
" Harry L painter h 22 Covell
HORONO see HORONO
Hurry Ann widow William Y bds 12 Kossuth
" George tinsmith h 12 Kossuth
Hurst Allen J chauffeur h 246 Amherst
" Arnot clerk 62 Weybosset h at Greystone
" Charles M h 185 Linwood av
" Edgar R upholsterer rms 6 Broad
" Ellen W Mrs dressmaker 213 Valley h do
" Harry B police station 5 h 185 Linwood av
" Herbert bds 19 Parade
" Mary H clerk bds 334 Plainfield
" Patrick spinner h 334 Plainfield
" see Hurst
Hurtado John brakeman h 141 Pratt
Hurtell Frank bond salesman rms 12 George
Hurwits Max mgr 108 Fountain h 524 Public
Husband Alfred J laborer h 7 Halton
" Edward W draftsman 807 Union Trust bldg h 114 Corinth
" William E sec State House Commission rm 123 State House h 114 Corinth
Huse George A, B & S h 74 Felix
" George M sub foreman B & S h 6 Hamlin
" Harry N draftsman 355 Valley bds 71 Parade
" Hiram N rem to Cranston
" Percy F, B & S bds 74 Felix
" Ralph L (W A Huse & Son) h 83 Ontario
" William A (W A Huse & Son) h 220 Melrose
HUSE W A & SON electricians 128 Empire—See page 1124
Husech Agnes bds 125 Governor
" see HUGHES
Huser Clara, B & S bds 22 Ayrault
" Emily C widow Albert h 22 Ayrault
" Mathew A, B & S bds 22 Ayrault
Husnander Carl J clerk bds 151 S Angell
" Eric chauffeur bds 151 S Angell
" John J engineer h 151 S Angell
" Oscar C wiredrawer bds 151 S Angell
Hussey Albert M jeweler bds 61 W Clifford
" Charles M silveramith h 73 Calla
" Clarence L bridge engineer 10 State House h at Fruit Hill
" Delia widow James bds 83 Goddard
" Elisabeth A h 9 Harvard av
" Ella M widow roominghouse 410 Broadway
" Emma P teacher bds 251 Gano
" Frank E bds 61 W Clifford
" Frederick V physician 171 Angell h 456 Brook
" George H foreman 355 Valley h 77 Parade
" John W chauffeur h 86 Camden av
" Julia A widow George R h 179 Ontario
" J Frederick pres Baird-North Co 861 Broad h 66 Sumter [h 65 Fruit Hill av
" Peter P Rev asst pastor St Thomas R C church
" Reuben B clerk 253 W Exchange h at E Prov
" Thomas F (Hussey's Auto Station) bds 222 Williams
" William F plumber also (Hussey's Auto Station) h 222 Williams
Hussey's Auto Station (Thomas F and William F Hussey) garage 226 Williams
Hustedt Andrew G (U S N) bds 186 Somerset
" Charles L clerk 89 Weybosset h 330 Thurbers av
" Edward O editor (Digest Publishing Co) 123 Prairie av h do [h do
" Ellen O widow Anders dressmkr 186 Somerset
" Elmer carpenter 66 Bishop h do [Laban
Hustler Sarah A Mrs clerk 111 Plainfield bds 44
" William A overseer h 44 Laban
Huston Claude K insp 317 Turk's Head bldg rms 198 Broad
" Ernest com trav rms 392 Pine
" Wilfred R engineer bds 282 Charles
Hutcheon Frank W adjuster 17 Custom House st h 236 Pavilion av
" James M machinist h 79 Detroit av
" Richard G molder h 644 Smith

Hutchings Wilbert G salesman h 57 Plymouth
" Wilbert G Mrs dressmaker 57 Plymouth h do
Hutchins Flora E nurse bds 100 Charles Field
" Francis F The C J Fox Co 236 Aborn h at Edgewood
" Frank P chauffeur bds 671 Broad
" Harry Melville osteopath 95 Vinton h do
" Isabella widow Frederick bds 308 Thurbers av
" Linton clerk bds 304 Broad
" Thomas B purser h 22 W Clifford
" Thomas B Mrs clerk 400 Westminster h 22 W Clifford
" Thomas M h 244 Bowen apt 11
" Thomas M clerk bds 95 Vinton
" William rigger h 30 N Court apt 24 [mon
Hutchinson Anna B widow Albert H h 71 Com-
" Anna W widow James E h 19 Elmhurst av
" Arbie H auto repairer 8 Slocum h do
" Burdette E billiard table repairer b 16 Hawthorne
" Elisabeth A housekeeper 46 Brighton
" Frank E variety 430 Smith rms 42 Arch
" Frederick G draftsman h 19 Elmhurst av
" Herbert plumber 75 Winthrop av h do
" James chauffeur h 29 Benevolent
" James teamster h 67 Winchester
" John laborer h 28 Iroquois
" John W bds 8 Somerset
" John W foreman h 727A Eddy
" Lottie D steno 7 Crawford sq b at Edgewood
" Lulie E milliner 291 Westminster bds 19 Elmhurst av
" Mary A housekeeper 8 Parkis av
" Mary S clerk Public Buildings dept City Hall h 8 Slocum
" Nancy widow George W bds 195 Arlington av
" Thomas laborer h 500 Washington
" Walter A silveramith h 48 Pleasant
Hutchison Agnes housekeeper 20 Eighth
" James supt 1014 Turk's Head bldg h at Barrington
" Mary packer bds 29 Eighth
" Newton P (Newton P Hutchison & Co) also pres and treas Hutchison & Huestis Inc 150 Chestnut h 195 Arlington av
HUTCHISON NEWTON P & CO bankers and brokers 202 National Exchange Bank bldg 17 Exchange st—See page 1047
" Samuel reedmaker 1226 N Main h at Pawt
" Wheaton P chief collector Turk's Head bldg 6th floor bds 201 Bowen
" William chauffeur h 29 Eighth [Riverside
" William H clerk 641 Grosvenor bldg bds at
HUTCHISON & HUESTIS Inc mfg jewelers 150 Chestnut—See page 1165
Hutter Charles photographer h 84½ Olney
Hutton Frederick operative h 120 Rosedale
" Helen L steno 208 Howard bldg bds at Pawtucket
" James teamster bds 133 Alverson av
" Janet widow Robert died April 15 1919
" Matthew H gen bookkeeper Nat Exchange Bank h at Meshanticut Park
" Thomas H rem to Meshanticut Park
Hutzelmann Otto P chauffeur h 186 Globe
Hutzli John F bookkeeper N E L Co Turk's Head bldg h 294 Douglas av [wood
Huxford George T supt 9 Codding h at Edge-
" Henrietta C teacher bds 14 Hammond
" Joseph A h 14 Hammond [Taylor
Huycke Archie bookkeeper 283 Thurbers av h 113
Hvistendahl Jenny widow Rev A W h 167 Ocean
Hyams Godfrey M salesman 88 Broad h do
Hyatt Bruce R engineer h 18 Oldham
" John rubberworker bds 212 Harrison
Hyde Agnes widow Albert h 140 Berkshire
" Alice nurse bds 181 Adelaide av
" Arthur director School of Music and Dramatic Art h 101 Brown h do
" Daniel W h 107 Comstock av
" Ethel cashier 93 Weybosset
" Ethel M bookkeeper bds 40 Bainbridge av
" Frederick E machinist h 490 Fountain
" George A eng Ernest-st sewage pumping station h 12 Georgia av
" George C sub foreman B & S h 18 Tiffany
" Harold H oiler Ernest-st sewage pumping station bds 12 Georgia av
" Ida E widow George bds 5 Husted ct
" John silversmith h 31 Miner
" John F colorer h 98 Linden
" Joseph paperhanger rms 36 N Main
" Joseph J machinist bds 490 Fountain
" Louis I P framemaker h 35 Burgess
" Mary clerk 98 Linden

Hyde
" Mary A widow Patrick h 490 Fountain
" Mary M spinner bds 490 Fountain
" Matthew M machinist h 168 Wood
" Morris, B & S h 585 Chalkstone av
" William I clerk R I Hospital Trust Co bds at Fall River Mass
Hye John F toolmaker bds 154 Early
" Josephine E h 154 Early
" Mary E Mrs sewer 217 Westminster
Hyer Maria E died July 23 1919
Hygienic Bread Shop 488 Friendship [nolds av
Hygon Emil F clerk 244 Weybosset h 148 Reynolds av
" Mabel M phone opr bds 148 Reynolds av
Hyland Charles E machinist h 24 Salisbury
" Edward rem to New York
" F Walter toolmaker h 965 Eddy
" Harold L toolmaker h 965 Eddy
" Howard F asst treas 605 Ind Trust bldg h at Edgewood
" Michael laborer h 45 Richardson
" N Arthur clerk h 147 Bellevue av
" Percy E asst production engineer Am & British Mfg Co h 63 Stanwood
" Robert J machinist h 34 Eudora
Hyllested Arthur C jeweler h 289 Prairie av
" Charles W jeweler h 308 Indiana av
" Irving C (Irving C Hyllested Co) h 1 Towner
" Irving C Co sailmakers 1 Towner
Hyman Benjamin real estate 30 Camp h do
" George salesman rms 40 Stewart
" Haskell salesman h 96 Miller av
" James F prop R I Knife Co 15 Friendship h 16 Bancroft
" Max real estate h 4 Williams [Moore
" Morris H clothing 605 Westminster h 75
" Nathan (The Fashion) 222 Westminster and prop 78 Dorrance h 63 Tanner
" Rose saleswoman bds 4 Williams
" Samuel painter h 56 Lippitt [Laban
Hymes see Hines
Hynds George W bookkeeper 72 N Main h 46
" Helena F dressmaker and custom shirts 385 Westminster rm 15 bds 65 Franklin
Hynes Catherine widow Thomas P h 10 Mechanic av
" Edward bleachery h 571 Harris av
" Elisabeth clerk N E L Co, Turk's Head bldg bds 162 Gano
" Ellen M died April 7 1910
" Ervin T (Guenet & Hynes) electrician 134 Richmond h at Pawtucket
" Frank gardener h 185 Williams
" Frank M clerk 256 Westminster b 185 Williams
" Henry P driver bds 10 Mechanic av
" James T helper h 162 Gano
" John timekeeper bds 162 Gano
" Louise M widow Walter bds 156 Bath
" Mary A h 162 Gano [Williams
" Mary C billing clerk 38 Westminster bds 185
" Mary E student bds 162 Gano [Williams
" Maude dressmaker 201 Westminster bds 185
" Thomas helper h 287 Knight
" see Hinds and Hines
Hyslop John window dresser 243 Westminster h 137 Adelaide av [137 Adelaide av
" Ruth M asst sec 109 Washington rm 304 bds
" & Ross Realty Co 220 Eddy
" see Hislop

Iacamba Antonio laborer h 188 Pocasset av
" Michele shoemaker 300 Pocasset av h at Cranston [Charles bds 605
Iacchei August tailor 432 Branch av
" Giuseppi R R laborer h 605 Charles
" William tailor 647 N Main bds 608 Charles
Iaccheri Agatha H jeweler bds 410 Benefit
" Hanora widow h 410 Benefit
" John J bookkeeper 18 Link h 365 Wickenden
" Louis C auto repairer bds 410 Benefit
" Maurice T bds 410 Benefit
" Theresa steno bds 410 Benefit
Iachi Giovanne, B & S h 162 Dean
Iaci Domenico barber 94 Aborn h 149 Almy
Iacobbo Antonio filecutter h 255 Laurel Hill av
" Edward clerk bds 95 Knight
" Francesco operative h rear 56 Tell
" Giovannina widow h 95 Knight
" Pasquale barber 107 Fountain bds 124 Tell
" Pietro P blacksmith bds 124 Tell
Iacobelli Salvatore laborer h 333 Marietta
Iacobellis Nicholas clerk bds 557 Charles
" Nunziato laborer h 557 Charles
" Pasquale clerk h 315 Branch av

Iacobucci Francesco weaver h 113 Vinton
" Giacinto grocer 592 Admiral h 590 do
" Plaudilla Mrs midwife h 14 Greeley
" Primo clerk 47 Olneyville sq bds 14 Greeley
" Vincenzo driver h 185 Spruce [stone av
Iacoletti Emanuel cabinetmaker h 1326 Chalk-
Iacombo Giovannina widow Giovanne B h 95 Knight [147 do
Iacono Antonio (R I Creamery Co) 145 Dean h
" Carmelo laborer h rear 239 Atwell's av
" Domenico laborer h 24 Bond
" Fillippo painter h 205 Federal
" Giovanne laborer h 29 Gesler
" Giovanni grocer 91 Atwells av h 82½ do
" Giuseppe laborer h 74 Arthur av
" Giustino jeweler h 46 Ledge
" Mary widow Fernando h 12 Belmont av
" Michele laborer bds 67 Spruce
" Michele A laborer h 84 Yorkshire [Vernon
" Pasquale candymaker 309 Westminster h 52
" Pasquale (23 Ring) rem to Italy
" Pietro P prop 34 Arthur av h 131 Sutton
" Umberto rem to Italy
" Vincenzo expressman h 23 Ring
Iacoucci Giovanni B tailor 76 Dorrance rm 407 h 77 Atwells av
Iacovacci Angelo bleacher h 120 Swift
" Nicholas bds 130 Vinton
Iacovelli Nicola laborer h 27 Ledge
Iacovine Donato A laborer bds 90 Ring
" Giovanni laborer h 90 Ring
Iacovone Sabatino laborer h 11 Job
Iacucci Elvira widow h 87 Tell
Iadeluca Gennaro laborer h 167 Grove
Iadeluco Giovanni laborer h 119 Hunnewell
Iadevaia Antonio h 372 Hawkins
" Francesco laborer h 372 Hawkins
" Giuseppe milk dealer h 670 Hartford av
" Joseph clerk bds 372 Hawkins
" Lorenzo milk dealer bds 670 Hartford av
" Thomas laborer h 50 Marietta
" Thomas machinist h 48 Marietta
" Tommaso laborer h 73 Knight
Iadomarco Luigi laborer bds r 151 Spruce
" Nicola laborer bds r 151 Spruce
Iafrate Liberato weaver h 21 Hassan
" Tomasso shoemaker 79 Spruce bds do
Iaglicne Vincenzo carpenter h 92 Arthur av
Ianantuoni Francesco died Dec 24 1919
Ianantuono Achille barber bds 53 Penn
" Cocetta widow Francesco h 185 Federal
" Giovanne file worker bds 53 Penn
" Michele carpenter h 55 Penn
" Michele A jeweler bds 53 Penn [set av
Ianelle Michele (Piacetelle & Ianelle) h 200 Pocas-
Ianelli Ruggien cigar mfr 124 Atwells av h do
Ianeri Gaetano laborer h 130 Federal
" Giuseppe laborer bds 130 Federal
Ianetti Andrea laborer h 19 Monticello
" Francesco laborer h 50 Mocrefield
" Francesco (542 Charles) rem to Lime Rock
" Giovanni laborer h 65 Hassan
" Giovanni, R R insp bds 50 Mocrefield
" Pasquale laborer h 753 Charles
" Pasquale laborer h 24 Greeley
Iannacone Giulio rubberworker h 18 Piedmont
Iannantuono Achille laborer 489 Cranston
" Francesco died Dec 24 1919
Iannarelli Angelo laborer h rear 20 Republican
Iannarino Anthony pedler bds 110 Gesler
" Giuseppi pedler h 107 Tell
" Giuseppi widow bds 110 Gesler
" Matteo pedler h 110 Gesler
" Vincenzo pedler h 95 Gesler
Iannarone Filippo laborer h 165 Spruce
" Nicola laborer h 25 Piedmont
Iannazzi Antonio laborer h 137 Ethan
" Nuncenio laborer h 11 Rome av
" Salvatore laborer h 30 Swiss
Iannetta Benedetto laborer h 57 Hawkins
Ianotti Antonio laborer h 133 Daniel av
" Vincenzo shoe repairer 268 Pocasset av h 91 What Cheer av
Iannucci Ettori painter bds 87 Veasie
" Francesco laborer h 17 Paolino
" Francesco painter h 87 Veasie
" Giacomo barber 21 Knight h 6 Moultrie ct
Iannuccilli Giovanne clerk 252 Canal bds 22 Ring
Iannuccillo Albert barber 9 Chestnut bds 37 Courtland [189 Unit h do
" Angelo contractor 75 Westminster rm 24 and
" Carmine laborer h 80 Tell
" Clementina laborer bds 37 Courtland
" Emilio barber bds 37 Courtland
" Geloramio cobbler 15 Vinton h 37 Courtland

Iannuccillo
" Giuseppe, B & S bds 37 Sutton
" Mary widow Charles h 278 Atwell's av
" Raimonda widow h 106½ Arthur av
" Tommaso mason h 37 Sutton
Ianone Attilio tailor h 11 Pequot
" Canatina widow Enrico h 176 Salina
" Ciro stonecutter bds 151 Hawkins
" Contillo tailor bds 11 Pequot
" Edward bookkeeper bds 176 Salina
" Nicola fileworker bds 13 Manson
" Pietro tailor 90 Federal h 132½ Arthur av
" Quintilio tailor bds 132 Autumn av
" Rosa bookkeeper bds 176 Salina
Ianotti Carl salesman 32 S Water h Westminster
Ianozzi Raffaele laborer h 95 Mercy
Ianuzzi Carmine laborer h 151 Sutton
" Domenico laborer h 148 Dean
" Vincenzo toolsetter h 70 Sutton
Iarici Berlingieri h 175 Courtland [Arthur av
Iarusso Giovanni E cigars 270 Atwells av h 75
Iascone Angelo dyer h 85 Knight
" Domenico teacher music 37 Weybosset rm 14 h 20 Penn [Ridge
" Frank shoe repairer 143 Weybosset h 117
" Michele laborer h 194 Dora
Iasiello Henry shoe repairer rms 183 Benefit
Iasimone John laborer h 481 Killingly
" Robert barber 971 Broad h 344 Atwells av
Iatmone Benedetto barber bds 81 Sutton
" Raffaele barber 1015 Westminster h 79 Ring
Iavarone Alfonso laborer h 14 Dale
" Angelo laborer h 140 Cedar
" Giovanni laborer h 22 Crout
" Nicola laborer bds 22 Crout
Iavasso Angelina widow Nicola h 127 Spruce
" Emilio baker 571 Union av h do
Ibbotson Joseph Francis rem to Greystone
Iceburg John teamster h 169 Oxford
Icsyk Charles helper bds 69 Delaine [av
Idaho The apartment house 140–142 Humboldt
Ide Agnes B steno 101 Sabin rm 19 b 55 Fairview
" Alice J bds 55 Fairview
" Alice J widow George J h 55 Fairview
" Charles E engineer 588 Eddy
" Charles F engineer h 12 Price
" Charles W jeweler h 77 Elm
" Edmund D boilermaker h 46 Marion av
" Ethel B clerk 38 Garnet bds at Central Falls
" Gustavus R salesman 119 Harris av h at E Prov
" Helen F teacher bds 55 Fairview
" H P jeweler h 19 Cranston rm 21
" Leland A patternmaker h 86 Wendell
" Lewis F toolmaker h 64 Marion av
" Mary A bds 55 Fairview
" Mendell G insp B & S h 753 Westminster rm 25
" P Frank packer bds 55 Fairview
" Timothy P (T P Ide & Co) rms 835 Westminster
" T P & Co mfg jewelers 234 Chestnut
" Walter E meatcutter 259 Canal h at E Prov
Ideal Broom Works 920 Westminster
" Coffee House 131 Snow
IDEAL CONCRETE PRODUCTS CO Inc Leon E Danforth treas cement blocks and construction 76 Dorrance suite 405a
" Desk Bracket Co 26 Custom House st rm 18
" Die Casting Co jewelers castings 756 Eddy
" Knife Co 95 Pine 4th floor
" Leather Goods Co (J H Rieb) 326 Dean
" Restaurant 29 Bridge
" Ventilator Co 99 Stewart
IDEAL WET WASH LAUNDRY T E Gallehaw prop 12 Pettis—See page 1173
Iemma Angelo laborer h 68 Opper
" Anthony machinist bds 62 Hassan
" Francesco laborer h 350 Hawkins
" Giacomo laborer h 99 Prudence av
" Vincenzo janitor h 68 Opper
Iervolina Nicola baker h 75 Naples av
Ignairo Joseph barber bds 16 Albro
Igniagnia Vincenzo laborer bds 111 Gesler
Ihlefeld Henry W electrician 195 Angell h 111 Waverly
" Walter F clerk bds 111 Waverly
Il Corriere Del Rhode Island, Italian newspaper 223 Atwells av
Ileo Emilio R R laborer h 692 Union av
Ilg Charles A engraver h 38 Maple [Maple
" George A clerk Nat'l Exchange Bank bds 38
Ill John C receiving clerk D & W Fuse Co h at Edgewood
Illingworth John I bds 458 Plainfield

Ilsley David bds 434 Hartford av
" Elizabeth h 434 Hartford av
" Mary weaver h 434 Hartford av
Imbaldi Luigi weaver h 15 Marietta
Imbeault John helper h 56 Julian
Imbroda Francesco died Aug 1919
Imbrota Battista widow Francesco h 14 Marietta
" Nicolo laborer h 157½ Federal
Imbruglia Antonio laborer h 15 Trainor
" Carmelo tinsmith h 647 Douglas av
" Rosario stonecutter h 171 Sunnyside
Imhoff Charles C overseer 204 Hartford av h 101 Pocasset av
" Charles H jeweler bds 101 Pocasset av
" Ethel M steno 86 Weybosset rm 52 bds 101 Pocasset av
" Frank toolmaker h 101 Pocasset av
Immaculate Conception Institute 25 Cross
Imonde Anna widow h 12 Amory
" Francesco laborer h 12 Amory
" Giuseppe rem to N Providence
Imondi Alberto laborer h 132 Prudence av
" Antonio laborer bds 132 Prudence av
" Angelina clerk bds 3 Malvern
" Armando (Imondi Bros) h 71 Hall
" Bros (Carmine & Armando) grocer 31 Marietta
" Carmine (Imondi Bros) bds 71 Hall
" Concetta laborer bds 132 Prudence av
" Cosimo laborer h 350 Hawkins
" Domenico laborer h 119 Silver Lake av
" Emanuele laborer h 97 Hawkins
" Francesco laborer h 504 Douglas av
" Francesco operative h 49 Tappan
" Giovanni clerk bds 119 Silver Lake av
" Giovanni laborer h 69 Hassan
" Giustino rubberworker h 23 Job
" Liberato barber h 52 Lowell av
" Luigi baker h 21 America
" Palmerino painter h 69 Hassan
" Pasquale laborer h 15 Marietta
" Sabatino h 31 Hagan
" Salvatore at B & S bds 504 Douglas av
" Salvatore laborer bds 49 Tappan
" Tommaso laborer h 40 Hassan
" Vincenzo laborer h 31 Hagan
" Vincenzo laborer h 384 W Exchange
Impagliassi Gaetano foreman h 103 Ridge
" Giovanni laborer h 67 Spruce
" Giovannie prop 41 Bellingham ct h do
" Salvatore teamster bds 55 Gesler
Impagliasso Abramo rem to Italy
" Francesco molder bds 20 Newton
" Francesco P mechanic bds 103 Ridge
" Frank laborer h r 58 Joslin
" Michele, Screw Co bds 20 Newton
Imperatore Ida clerk 244 Westminster bds 23 Penn
" Michele clerk h 23 Penn
" Ralph F rms 252 Adelaide av
Imperial Apartments 567 Westminster
" Broom Co 322 Fountain
" Casting rooms jewelers' castings J G Weyer prop 77 Page
" Coal & Wood Yard (Sarkis Sbadbegian, Jacob Zobrabedian) 34 Milk
" Confectionery Co (Oscar Kasarian and Paul Kasarian) 72 Plainfield [Pine
" Jewelry Co (Harry Arabian) mfg jewelers 144
" Knife Co (Michael Miranda, Felix Miranda, and Domenick Frassano) skeleton and pocket knives 4 Blount 5th floor
" Laundry 47–49 Gesler
" Stone Setting Co 51 Empire rm 324
Importers Distributing Co Ltd teas and coffees 91 Eddy
Improved Racer Co (Walter N, Edwards, Albert T McCann) mfrs braider carriers 386 Fountain
IMPROVED SEAMLESS WIRE CO seamless filled wire and tubing 775–783 Eddy—See page 1164
Improvement Land Co 630 Grosvenor bldg
Imsland Thor, B & S bds 2 Boone
Inamac The apartments 93–95 Broadway
Ince Emily Mrs bds 173 Orms
Indeglia Antonio helper h 77 Knight
" Carmine laborer h 53 Monticello
" Errico laborer h rear 77 Gesler
Independent British American Association 60 Logan av
Indian Oaks Farm office 1312 Turk's Head bldg
" Packing Corporation Guy H Gifford supt canned meats 643 Elmwood av
INDIANA MOTOR SALES CO Irving A King mgr 206 Broad—See page 1035

Industrial Chemical Co 283 Pitman
INDUSTRIAL ENGINEERING CO Ben I Robinson pres and treas 433 Grosvenor bldg
" Printing Co (J Carruthers) printers 7 College
INDUSTRIAL TRUST CO H Martin Brown pres Joshua M Addeman vice pres Ward E Smith treas 49 Westminster—See front cover and insert opp R I Business
Infantolino Antonio barber 82 Richmond h 488 W Exchange
" Joseph barber 58 Plain h 355 Atwells av
Infantry Hall office 128 S Main rm 109
Infussi Arcangelo laborer h 283 Pocasset av
Ingalls Burton L salesman h 11 Tippecanoe
" Chauncy H h 85 Parade
" Elroy D draftsman bds 85 Parade
" Emma C Mrs weaver h 9 Tippecanoe
" Frances T bds 205 Governor
" James M h 205 Governor
" Marion clerk bds 85 Parade
" Merritt A student bds 85 Parade
" Priscilla steno B & S bds 16 Farragut
" Richard H clerk 182 N Main rms 118 do
Ingebret Florence clerk bds 43 Harvest
" Harold A jeweler h 43 Harvest [Eaton
Ingelsby Frederick J chauffeur Engine 16 h 60
" Theresa housekeeper 17 Corliss [Violet
Ingerson Edward H clerk 7 Beverly rm 12 h 45
Ingham Ethel J bds 171 Cleveland
" Frederick inspector h 35 Hollis
" Frederick F rem to England
" Harry (B & S) h 15 Carrington av
" Harry woodturner h 50 Plymouth
" Henry machinist h 135 Ruggles
" James E machinist's helper bds 169 Gano
" James W jr electrician bds 49 Jefferson
" Marshall carpenter h 137 Chapin av
" Percy B clerk R I Hospital Trust Co bds 92 Williams
" Robert laborer rms 227 Broad
" Samuel B machinist h 210 River av
" Thomas J framer 292 Westminster rms 289 Friendship
Ingleby Alfred machinist h 13 Division
" Edward spinner bds 21 Chaffee [Division
" George A B clerk 815 Grosvenor bldg bds 13
Inglesby Bernard H janitor h 20 Haskins
" Felix J teamster city yard h 122 Blackstone
" Frank J packer h 56 Parsonage
" John brass finisher h 92 Huntington
" May L steno bds 20 Haskins [Edgewood
Inglis Alice W Mrs bookkeeper 158 Pine h at
" Clarence A (Inglis Electric Co) h at Edgewood
" Electric Co (C A Inglis) electricians 72 Richmond
" Raymond collector 112 Union h at Edgewood
Ingnianno Vincenso laborer bds 111 Gesler
Ingolingo Vincenso laborer bds 306 Hawkins
Ingraham Abbie H bds 236 Butler av
" Charles W electrician 241 Harris av h at Edgewood
" Earle N clerk bds 89 Hakey
" Ellery I clerk 86 S Main bds at Bristol
" E L T bookkeeper 178 Angell h at Pawtucket
" George F clerk h 90 Chapin av
" Katharine A h 207 Doyle av
" Lillian hairdresser bds 793 Elmwood av
" Mary E h 174 Wickenden
" Robert machinist rms 21 Somerset
" Sarah Mrs h 139 Friendship [Halsey
" Walter B 305 Industrial Trust Co bldg h 89
" Walter L silversmith h 149 Saratoga
" Walter S (Gamwell & Ingraham) 305 Industrial Trust bldg h 149 President av
" Wayland P draftsman 661 Westminster rm 10 bds at E Providence
Ingram Orlander L helper h 39 Puritan
INLAID CO Inc The comb mfrs French ivory and novelties office and factory 1058 Broad —See page 1165
Inman Annie L bds 52 Melissa
" Arthur I foreman 74 Henderson h 89 Parade
" Daniel A teamster h 303 Lockwood
" Diadama widow Marcus M h 50 Laura
" Easten E engineer public roads 10 State House h 42 Harlam
" Elmer A toolmaker h 57 McKinley
" Fred R teacher Technical High school h 170 Medway
" Frederick R mgr 273 Charles h at N Prov
INMAN P C & CO (Nathan H Cohen, Albert Elman) investment securities 57 Eddy rm 313—See page 1051
" George A foreman h 163 Wallace [Laura
" Gilbert S supt fire alarm Kinsley av h 46

Inman
" Grace E clerk 9 Codding bds 135 Parade
" Harriet W rem to Boston Mass
" Harris W clerk 245 Canal h 135 Parade
" Leon carpenter h 28 Herschel
" Robert W foreman h 47 Carolina av
Innes James engraver h 55 Lancaster
" Margaret J h 90 Ninth
" William W machinist bds 55 Lancaster
" Winard F machinist B & S h 16 Cromwell
" see ANNESS ANNIS and ENNIS
Innis Isabel M opr bds 55 Lancaster
" William S salesman 206 Turk's Head bldg h 161 Waterman
Inniss Horace E salesman h 207 California av
" William A jeweler 207½ California av
Insana Peter laborer h 2 Lake
Insano Giovanni jeweler h 80 Vinton
" Nicola laborer bds 45 Crary
Insurance Association of Providence 42 Weybosset rms 39 to 42
Interchurch World Movement of North America 51 Empire rms 419–420
Intercontinental Truck Corp 16 Elbow
INTERLAKEN MILLS Edward C Bucklin treas office 1101 Turk's Head bldg—See page 1288
Interlandi Paul barber 22 Aborn h 21 Hannah
" Salvatore laborer h 11 Handy
Interlino Michele operative h 145 Spruce
Internal Revenue Office 218 Federal bldg
International Braid Co John R Dennis treas 47 Charles Elmwood branch 464 Dexter
" Color & Chemical Co 95 Stewart
" Correspondence School 77 Washington rm 209
" Game Co Inc indoor games 501 Howard bldg
" Hale Gas Mixer Co 905 Turk's Head bldg
" Jewelry Workers Union 98 Weybosset rm 2
" Moistening Co 511 Westminster rm 402
" Molders Union 98 Weybosset rm 2
" Shoe Repair Co (Harry Levine, Harry Goodman, Liberato Macaruso) shoe repairers 107 Charles
INTERNATIONAL TIME RECORDING CO OF N Y E H Coffin sales agent 312 Industrial Trust bldg—See page 1214
INTERSTATE CONSTRUCTION CO Inc (W H Walker jr, Joseph A Sullivan) contractors 29 Weybosset rms 47–48—See page 1108
" Mfg Co mfg jewelers 150 Chestnut
" Realty Corporation 290 Westminster rm 707
" Service Co employment office 49 Weybosset rm 8
" Trucking Co 826 Industrial Trust bldg
Intlehouse Andrew L general agent Conn Gen Life Ins Co 505 Turk's Head bldg h 45 Detroit av [45 Detroit av
" Wilfred M cashier 505 Turk's Head bldg bds
Invincible Tire Co Inc 129 Fountain
Insana Pietro helper bds 20 Concannon
Iocovacci Nicolas cutter 75 Westminster rm1 bds 130 Vinton
Ioderi Gaetano laborer bds 154 Federal
Iodici Giovanni weaver h 42 Hillhurst av
IODINE ANTISEPTIC PEN CO 511 Westminster rm 514—See page 1121
Iolfida Domenico carpenter h 136 Chatham
Ionati Daniel weaver h 48 Vinton
" Domenico B & S bds 48 Vinton
Ionato Gaetano molder h 67 America
Ionitis Antony laborer h 20 Printery
Iorfida Francesco S weaver h 46 McMillan
Iorio Pietro Rest (Venezia Rest) 62 Bradford h do
Iorsi Angelo laborer h 122 Silver Lake av
Iotone Carmela clerk bds 38 Prudence av
" Domenico laborer h 38 Prudence av
" Domenico laborer h 57 Arthur av
" Olivieri laborer h 199 Cedar
Iovinelli Antonio laborer bds 56 Ascham
" Giulia widow h 56 Ascham
" Joseph operative h 154 Ford
Iovino Andrea laborer h 58 Tell
Iozzi Giuseppo laborer h 247 Pocasset av
" Giovanni laborer h 43 Newark
Ippolito Giuseppi baker bds 57 Penn
Irace Salvatore massage h 82 Atwell's av
" Vincenso clerk 67 Washington h 13 Penn
Ireland Charles janitor h 243 Eastwood av
" John I engraver bds 153 Chace av
" Leslie D electrician bds 153 Chace av
" Louise S housekeeper 243 Eastwood av
" Margaret widow James h 153 Chace av
" Reuben salesman bds 243 Eastwood av
" William H foreman electrician public bldgs dept City Hall bds 153 Chace av

Irfratte Marco J clerk bds rear 361 Atwells av
Irise Teresa E widow George H bds 22 James
Irish Charles E clerk 212 Ind Trust bldg h 29 Wendell
" Dorothy G steno 861 Broad bds 29 Wendell
" George B asst supt 176 Weybosset bds 206 Broad
" Guy H auto repairer bds 45 Arch
" Leo J clerk B & S h 263 Vermont av
" Lewis L sergeant police station 6 h 45 Arch
" Sallie S nurse h 2 East
Ironi Giovanni laborer h 97 Arthur av [Pratt
Irons Charles janitor John Howland school h 13
" Charles F pres Irons & Russell Co 95 Chestnut h 447 Friendship
" Earl W clerk R R freight h 256 Webster av
" Edwin B salesman 231 Weybosset h 1196 Cranston
" Elmer conductor rms 128 Plainfield
" Ernest printer Providence News h at Auburn
" Frank A h 332 Benefit
" Frank W mgr 17 Weybosset h 194 Hanover
" Fred cabinetmkr 1163 Westminster h 24 Meader
" Garfield machinist bds 935 Eddy
" George A overseer h 33 Laban
" Harrison compositor Journal h 32 Homer
" Irving P Mrs music teacher 144 Westminster rm 415 bds 120 Waterman
" Irving W, B & S h 14 Squanto
" James A foreman 1513 Broad h 178 Montgomery av
" Martin V B motorman h 183 Branch av
" Mary A widow Thomas bds 332 Academy av
" Milcah Mrs, Home for Aged Women
" Olga steno bds 173 Montgomery av
" Raymond E clerk 17 Custom House st bds 155 Nelson
" Robert W helper h 135 Codding
" T Fenner ins agt 146 Westminster rm 106 h 41 Daniel av
" T F Co wool dealers 49 Westminster rm 411
" William H, B & S h 155 Nelson
" William H H compositor h 32 Homer
" William J insurance 17 Custom House st bds at Auburn
IRONS & RUSSELL CO mfg jewelers 95 Chestnut—See page 1166
Iroquois Garage 138 Randall
Irrepressible Society 81 N Main rm 2
Irvin Joseph carpenter 404 Federal bldg h at E Providence
Irving Charles jeweler h 111 Sterling av
" Fred E salesman h 94 Richardson
" Frederick, B & S h 66 Common
" Frederick L supt Elmwood P O h 28 Sumter
" George helper h 486 Cranston
" George A bookbinder bds 35 Ralph
" James machinist h 146 Colfax
" James F jeweler h 58 Battey
" James M died March 16 1919
" John P lunchman bds 328 Dudley
" John T clerk h 203 Hanover [ington av
" Julius I dentist 303 Westminster h 121 Lexington av
" Margaret operator h 62 Longblook
" Maria E Mrs clerk bds 119 Doyle av
" Philip tailor h 5 Burr's lane
" William machinist bds 146 Colfax
" William painter h 198½ Willard av
Irwin Charles S weaver h 52 Steuben
" Charles S jr helper bds 52 Steuben
" George police station 1 bds 85 Plainfield
" Henry W ladderman H & L S h 132 Pocasset av
" Marion C teacher bds 132 Pocasset av
" Mary F widow Daniel bds 818 Eddy
" Thomas A variety 812 Eddy h 818 do
" Walter A machinist h 30 Parnell
Isaac Peter laborer h 77 Dean
Isaacs Mannie buyer h 60 Humboldt av
Isaacson Charles E cook h 257 Pearl
" Gustaf jeweler h 57 Rutherglen av
Isabella Bernado driver h 504 Sharon
" Carlo h 518 Sharon
" Giovanni laborer h 504 Sharon
" Lall laborer h 635 Douglas av
" Luigi laborer h 439 Admiral
" Nicola laborer h 635 Douglas av
" Raffaelo bds 504 Sharon
" Theodore laborer bds 635 Douglas av
" Tommaso laborer h Isabella av
Isabello Antonio laborer h 25 Isabella av
Isacco Edward clerk P O h 55 Wealth av
" Falco mgr (Roman Pearl Works) 433 Richmond h 53 Wealth av
" Giuseppe laborer h 18 Messenger

Isacco
" John G liquors 95 Spruce h 18 Messenger
" Lucy dressmaker 19 Messenger bds do
Isack Annie widow James F h 127 Langdon
Isamone Raphael barber 1015 Westminster h 70 Ring
Isart Gustav W, B & S h 172 Courtland [land
" Wilhelmina widow William bds 172 Court-
Isayem Tatus laborer h r 40 Orms
Iscowitz Samson (Samson Auto Top Equipment Co) 105 Fountain h 642 Broad
Ise Adriano clerk bds 5 Lee
" Ezio machinist h 5 Lee
" Leno laborer h 40 Jones
Isenberg Jacob clerk h 343 Plain
Isenti Ezio mechanic h 5 Lee
Isham Norman M architect 1013 Grosvenor bldg and instructor R I School of Design h at Wickford
Isherwood Alice widow James h 9 Kepler
Isidore Alice Mrs h 25 Williams
Island John rem to Boston Mass
Isles Charles P asst foreman bds 67 Wallace
" Ernest M operative bds 51 Heath
" Michael watchman Riverside Mill h 51 Heath
" Nathan F operative bds 51 Heath
Isom Ellen A widow h 330 Veazie
" Frank H laborer bds 330 Veazie [Hope
Israel Fred N mgr 86 Weybosset rm 35 h 511
" William salesman h 132 Pettis
Isralian Tariar designer rms 40 Stewart
Issach Annie widow James F h 127 Langdon
Isserlis David rem to Fall River Mass
Italian Consular Agency 2 Market sq
Italo-America Retail Grocers Corp 105 Spruce
" America Wet Wash Laundry, G Impagliassi prop 41 Bellingham court
ITALO-AMERICAN MUTUAL TRUST CO succeeded by Cosmopolitan Trust Co 61 Weybosset—See page 1070
" Domenico laborer h 4 Spruce
Ittner Henry W colorer bds 19 Moultrie ct
" Herbert electrician 32 Custom House st bds 19 Moultrie court
" William A laborer bds 19 Moultrie court
Iuliani Alfred jewelryworker bds 136 Chatham
Ivandro Raffaelo grocer 366 Admiral h 358 do
Ivens John E grocer 53 Thayer h 33 do
Ivers Daniel J laborer bds 32 Walling
" Edward R laborer bds 32 Walling
" James blacksmith h 58 Pleasant
" Joanna widow Patrick bds 58 Pleasant
" John A egg candler 364 Canal h 32 Walling
" Michael chauffeur bds 32 Walling
" Nora widow John h 32 Walling
" Thomas A (U S N) bds 193 Whittier av
" Thomas E machinist h 193 Whittier av
" Timothy J driver h 231 Lockwood [av
Iverson Elisabeth W widow James h 131 Wayland
Ives Alexander W laborer h 22 Penelope pl
" Charles S janitor h 177 Killingly
" Clarence H, U S N bds 134 Dodge
" Ernest G clerk bds 19 Peach av
" Esther S clerk 17 Weybosset bds 177 Killingly
" Harriet H Mrs dressmaker 134 Dodge h do
" James A restaurant 77 Plainfield bds 19 Peach av
" Jennie L widow Edward h 14 Constitution
" John h 35 Bowen
" Joseph G diesinker bds 62 Prairie av
" Lillian bds 23 Frank
" Louis asst electrician Academy av car barn bds 161 Regent av
" Michael helper h 25 Howard
" Miles teamster h 134 Dodge
" Samuel, B & S h 122 Elisa
Ivona Domenico laborer h 3 Court
Ivory Co 100 Stewart 2d floor
" Elisabeth widow Charles H b 300 Branch av
Ivoryloid Co Inc The celluloid and silver novelties 45 Richmond
Izan Elisabeth widow bds 330 Veazie
" Frank machinist h 330 Veazie [Robinson
Izenstein Isse shoe repairer 325 S Main h 15
Izsi Andres laborer h 107 Tell
" Angela widow bds 195 Progress av
" Angelo laborer h 241 Pocasset av
" Antonio laborer h 725 Admiral
" Antonio laborer bds 17 America
" Carlo laborer bds 17 America
" Cerasio laborer bds 71 Penn
" Deonisio h 95 Ledge
" Domenico clerk h 16 Vinton
" Domenico laborer bds 48 Opper

Izzi
" Francesco laborer h 63 Spruce
" Frank operative h 90 Federal
" Georgindi laborer bds 117 Dante
" Giovanne laborer h 102 Veazie
" Giovannella widow h 61 Ledge
" Giovanni laborer bds 14 Messenger
" Giovanni weaver h 36 Moorefield
" Giulio woolsorter h 686 Charles
" Giuseppe laborer h 17 America
" Giuseppe, R R laborer h 64 Hassan
" Giuseppi laborer h 52 Greeley
" Louis laborer bds 102 Veazie
" Michele laborer bds 61 Ledge
" Nunzio laborer h 366 Admiral
" Philomena widow Giuseppi h 117 Dante
" Pulestanio laborer bds 17 America
" Raffaelo rem to Thornton
" Raphael laborer bds 117 Dante
" Raphael laborer bds 102 Veazie
" Silvestro laborer h 50 Burns
" Vincenzo jeweler bds 90 Federal
" Vincenzo laborer h 40 Swiss
Izzo Andrew student bds 93 MtPleasant av
" Oreste, B & S bds 93 MtPleasant av
" Vincenzo bookkeeper h 93 MtPleasant av

J D S Food Stores (J A Cherry) grocers 207 Lockwood and bakers 132 Cranston
J & H Electric Co electrical repairing 161 Clifford
Jablonski Joseph weaver h 34 Viola
Jache Charles F clerk 29 Westminster bds at N Providence
Jacinto Frank rem to Taunton Mass
Jack Finlay sub foreman B & S h at W Barrington
" William B sub foreman B & S h at Pawt
Jacklyn Harry janitor 45 Richmond bds 57 Codding
Jackman Charles B conductor 440 Eddy h at Apponaug
" Jennie clerk 162 Clifford bds 239 Plain
" Maurice clerk bds 239 Palin
" Nathan polisher 162 Pine h 239 Plain
Jacks Alice Mrs housekeeper 72 Miller av
Jackson Adam h 361 Chalkstone av
" Agnes bds St Elisabeth's Home
" Albert grocer 128 Ruggles h do
" Albert R, U S local inspector of boilers 413 Federal bldg bds at East Providence
" Albert W carpenter h 134 Ivy
" Alexander driver h 87 Burnett
" Alexander W 4th asst supt R I Hospital h do
" Alfred J jewelry bds 37 Calder
" Alice burnisher rms 20 Bridgham
" Alice A widow William h 835 Broad
" Anderson teamster 19 Medway h do
" Andrew L dental surgeon 27 Camp h do
" Andrew S carpenter bds 700 Plainfield
" Archibald clerk bds 48 Cypress
" Arthur H clerk R R freight h at Hills Grove
" Arthur L clerk R I Hospital Trust Co bds 99 President av
" Arthur P bds 53 Wesleyan av [Main
" Augusta B clerk 7 Beverly rm 3 bds 474 N
" Barbara widow Henry h 748 Broad
" Benjamin A sec (Geo L Claflin Co) 70 S Main h 53 Wesleyan av
" Benjamin A treas Providence Banking Co 203 Turk's Head bldg h at Nyatt
JACKSON BENJAMIN H real estate and ins 317 Grosvenor bldg h 136 Irving av—See page 1258
" Benjamin M h 196 Hope
" Bertha M cook bds 170 Vinton
" Catherine A widow John W h 94 West River
" Catherine G stock clerk bds 94 W River
" Charles jeweler rms 235 Pearl
" Charles porter h 13 Bassett
" Charles A machinist h 9 Pettis
" Charles F carpenter h 105 Indiana av
" Charles H clerk 38 Hay h at Pawtucket
" Charles H clerk Nat Bank of Commerce bds at Centredale
" Charles R clerk 162 Broadway h at Pawtuxet
" Chester L teamster h 339 Eddy
" Clare A bds 748 Broad
" Clarence O washer h 60 Carrington av
" Clinton H teamster h 1709 Westminster
" Clifford S foreman bds 139 Pocasset av
" Corinne E widow George W h 37 Calder
" Daniel laborer h 13 Salem
" Daniel Mrs h 83 Dana
" Donald clerk Prov Banking Co 203 Turk's Head bldg h at Nayatt
" Donald E 57 Eddy rm 402 h 99 President av

Jackson
" Edmond F police station 4 h 144 Hanover
" Edna W clerk B & S bds at N Providence
" Edward foreman 241 Harris av h 5 Dorr
" Edward J waiter 114 Washington rms 44 Seckell
" Edward S h The Minden suite 25
" Edwin mgr rms 339 Pine
" Eliza widow h 60 Carrington av
" Elizabeth maid 217 Westminster b 32 Camp
" Ellis & Co dyestuffs and chemicals 15-17 Terminal way
" Emma h 159 Friendship
" Emma F h 57 Greenwich
" Ethel bds 1700 Chalkstone av
" Eva N optical worker bds 170 Vinton
" Ezra E inspector h 5 Dorr
" Fannie clerk bds 5 Illinois
" Frank A pres 242 N Main h at Woonsocket
" Frank J h 242 President av
" Frank W carriage painter bds 134 Ivy
" Fred operative bds 6 Queen [Harris av
" Frederick W collector Cæsar Misch Inc h 543
" Furniture Co 515 Westminster
" F C N salesman 812 Hospital Trust bldg h 48 Cypress [Cushing
" F Ellis (Jackson, Robinson & Adams) h 22
" George E clerk 31 Market sq h at N Prov
" George L barber 81 Dorrance h 218 Alabama av
" Georgianna A h 351 Willard av
" Gertrude E steno bds 134 Ivy
" Gladys clerk bds 63 Belmont av
" Glendale clerk h 648 Hope
" Glenn D asst mgr h 648 Hope
" Hannah Mrs bds 1057 Westminster
" Harriet widow Washington b 120 Emerson
" Harry dressertender h 78 Clarence
" Harry dressertender bds 117 Sabin
" Helen V widow William h 51 Fairmount av
" Henry bds 22 Portland [Berkley
" Henry bookkeeper 530 Hospital bldg bds at
" Henry A painter h 120 Tenth
" Henry C asst sec Industrial Trust Co h Woodbury st [Princeton av
" Herbert foreman Gorham Mfg Co h 169
" Herbert E spinner h 46 Rochambeau av
" Hodgson machinist h 179 Regent av
" Howard elevatorman h rear 38½ North Court
" Howard salesman B & S h 48 College
" Hugh P laborer bds 5 Boyd [do
" James concrete building blocks 141 Allston h
" James B F bricklayer h 189 Pavilion av
" James E, B & S h 63 Belmont av
" John driver h 19 Blanding
" John grocer rem to N Attleboro
" John machinist h 139 Pocasset av
" John machinist bds 199 Eastwood av
" John H chauffeur 132 Taber av h 126 do
" John J operative bds 55 Fairmount av
" John T clerk 109 Westminster bds 138 Messer
" Joseph folder h 63 Providence
" J Herman machinist bds 9 Pettis [113 State
" Lillian Mrs bookkeeper 218 Chalkstone av bds
" Lizzie widow h 28 Warner's lane
" Louis M died Feb 27 1919
" Louis M widow h 295 Wayland av
" Margaret A bds 87 Burnett
" Magaret T clerk bds 63 Providence
" Maria widow William h 5 Illinois
" Martha W steno Journal bds 476½ Pine
" Mary jeweler bds 63 Providence
" Mary widow h 271 Union av
" Mary widow Robert h 71 Syperior
" Mary widow Samuel h 6 Queen [Burnett
" Mary A L teacher Vineyard-st school bds 87
" Mary D stock clerk bds 94 West River
" Mary E h 351 Willard av
" Mary E clerk bds 351 Willard av
" Mary E weaver bds 5 Illinois
" Mary E widow William G h 242 Amherst
" Mary F teacher George J West grammar school bds 105 Indiana av
" Matthew grinder bds 87 Pembroke av
" Matthew jeweler 212 Union rm 3
" Maud clerk bds 5 Illinois
" Mill office 813 Hospital Trust bldg
" Ophelia L rem to Brooklyn N Y
" Percy B laborer P O h at Pawtucket
" Peter laborer h 426 N Main
" Philip colorer 7 Beverly rm 12 h at Pawt
" Philip A helper bds 37 Calder [b 134 Ivy
" Raphael G real estate agt 317 Grosvenor bldg
" Rebecca M clerk 209 Westminster bds 63 Belmont av

Jackson
" Richard H ins agt 1006 Turk's Head bldg rms 41 Angell
" Robert compositor Prov News bds 220 Friendship
" Robert A carpenter h 700 Plainfield
" Robert C mgr 146 Broadway h at Cranston
" Robertson & Adams (F Ellis Jackson, Wayland T Robertson, J Howard Adams) architects 1216 Turk's Head bldg
" Ruth clerk Ind Trust Co b 22 Cushing
" Samuel clerk 58 Warren bds 71 Superior
" Samuel engineer h 110 Ford
" Sarah widow h 391 Knight
" Sidney porter Albee Theatre
" Stanley rem to Lymansville
" Stephen A salesman bds 134 Ivy
" Stephen J woolsorter bds 242 Amherst
" S Eugene asst treas h 231 George
" Thomas, B & S h 87 Pembroke av
" Thomas sub foreman B & S h 130 Webster av
" Thomas (33 Harriet) died June 6 1919
" Thomas J clerk bds 48 Cypress
" Thomas S jeweler h 14 Calla
" Walter auto repairer h 1700 Chalkstone av
" Walter H mgr 510 Ind Trust bldg h at S Attleboro Mass
JACKSON WALTER H CO pumping apparatus 510 Industrial Trust bldg—See page 1304
" Willard W train despatcher 201 Union station h 66 Savoy
" William weaver h 32 Heath
" William F laborer h 77 Aurora
" William F mgr 105 Weybosset h 358 Knight
" William F watchman h 456 N Main
" William H foreman bds 43 Parkis av
" William J died Jan 1919 [Providence
" William T paper cutter 37 Weybosset h at E
" Winfield E jeweler bds 37 Calder
" Winifred buyer 69 Dorrance h 43 Parkis av
Jackson & Curtis inv securities 1404 Turk's Head bldg
Jackvony Albert (U S A) h 15 Social
" Antonio h 15 Social
" Louis lawyer 1006 Grosvenor bldg h 7 Social
Jacob Albert J accountant 17 Custom House st bds 214 Dudley
" Delia widow John M h 214 Dudley
" Laura Mrs bds 7 Merino lane
Jacobine Louis filecutter bds 64 Randall
Jacobs Abraham L clerk h 150 Lippitt
" Anna widow Benjamin died April 30 1919
" Annie clerk bds 28 Taylor
" Annie Mrs pedler h 59 Spruce
" Annie E widow Jacob H h 245 Wash av
" Benjamin D salesman bds 28 Taylor
" Berton E clerk 122 Dorrance h 12 Hudson
" Bessie widow Daniel bds 150 Lippitt
" Carl conductor R I Co b 203 Blackstone
" Carl grocer 851 N Main h 175 Potter's av
" David W chauffeur bds 71 Benefit
" Edson H goldplater h 12 Hudson
" Harriet bookkeeper bds 28 Taylor
" Harry Loeb pres B & S Commercial school h 310 Norwood av Edgewood
" Harry M bookkeeper 182 S Water h at Barrington
" Jacob tailor 414 Wickenden h 63 Hope
" John laborer h 7 Dollar
" John L salesman B & S h at E Prov
" Joseph A clerk h 135 Roger Williams av
" J Albert blacksmith h 135 Roger Williams av
" Lazar pedler 208 Blackstone
" Louis J dry goods h 171 Potter's av
" Mary A widow N Albert bds 35 Gilmore
" Max jeweler h 28 Taylor
" Oscar F jeweler h 35 Gilmore
" Samuel I lawyer bds 71 Benefit
" Sarah A widow George A h 170 Vinton
" Sydney R com trav h 77 Glenham
" Walter Ballou prof B U h 310 Olney
" William DeLancey paying teller Union Trust Co bds 181 Angell
Jacobsen John F teamster 251 Smith h 6 Windsor
" Martin, B & S h 300 Althea [av
Jacobson Albert buyer 28 Pine b 185 Montgomery
" Anna B widow Gustaf bds 29 Nebraska [do
" Annie E 2d asst supt of nurses R I Hospital bds
" Bertha jeweler rms 184 Friendship
" Bror J mechanic h 137 Ruthérglen av
" Charles (U S A) h 89 Valley [Montgomery
" Charles A salesman 231 Weybosset h 185
" David variety 616 N Main h 612 do
" Ernest machinist rms 325 Friendship
" Esther clerk 616 N Main bds 612 do

Jacobson
" Ethel nurse 109 Washington rm 407 bds 63½ Glenham
" Henry clerk 85 Wickenden b 89 Valley
" *Herbert F* wireworker b 185 Montgomery
" Israel weaver h 159½ Somerset
" Jacob upholsterer bds 71 Benefit
" Jacob D real estate 42 Westminster rm 21 h at Central Falls
" Jacob F h 23 Pratt
" John barber h 140 Dudley
" Joseph broker bds 71 Benefit
" Leo, Gorham's bds 89 Valley
" Manuel bds 89 Valley [ham
" Mary bookkeeper 100 Friendship h 43 Bridg-
" Maurice shoemaker 25 Valley h 89 do
" Max jeweler bds 140 Dudley
" Max upholsterer bds 71 Benefit
" Paul A accountant 1014 Hospital Trust bldg rms 306 Washington
" Sadie B steno bds 612 N Main
" Samuel watchmaker 93 Aborn h 71 Lippitt
" Samuel weaver h 176½ Somerset
" William H laborer bds 213 Ives [Benefit
" Wolf upholsterer 39 Chalkstone av h 71
Jacoby David N salesman 100 Stewart h 82 Sumter
" George photo engraver Tribune h 264 Dudley
" Julius J jeweler 212 Union rm 404 h 283 Alabama av [404
" Julius J Inc wholesale jewelers 212 Union rm
" Max L salesman h 461 Elmwood av
Jacolucci Alexander S confectioner h 77 Prescott
" Amalia A steno 23 Acorn bds 77 Prescott
Jacoy Walter F mechanic h 1082 Eddy
Jacoynski Frank opr h 1847 Westminster
" John laborer bds 1847 Westminster
Jacques Agnes clerk B & S bds 44 Jewett
" Alfred L bds 35 Haskins
" Amos laborer bds 177 Julian
" Annie E bds 174 Lowell av
" Arthur rms 322 Pine
" Charles mason h 4 Palmer [Harvard av
" Charles A chiropodist 215 Weybosset h 35
" Charles F (U S A) h 153 Reservoir av
" Daniel A, B & S bds 39 Superior
" Daniel A painter h 71 Sampson av
" David J machinist h 29 Palmer
" Edward F, B & S h 5 Regent av
" Fenner died Dec 27 1919
" Fred H h 219 Lowell av
" George toolmaker h 727 Potter's av
" Henry driver bds 4 Iroquois
" James H h 261 Massachusetts av
" Jean F filecutter h r 284 Manton av
" John (Harris & Jacques) lace 482 and 486 Westminster h 88 W Clifford
" Joseph driver h 4 Iroquois
" Leda M (School of Languages) 44 Franklin rm 111 h at Worcester Mass
" Louis salesman h 36 John
" Napoleon laborer bds 177 Julian
" Ostrich Feather Co 44 Franklin rm 111A
" Sadie steno 1107 Turk's Head bldg bds 261 Massachusetts av
" Thaddeus F expressman h 36 Jordan
" Thomas I carpenter h 49 John
" Thomas M gen'l agt 506 Howard bldg h 98 Providence
" Walter E motorman 440 Eddy h at Pawt
" see JAQUES and ST JACQUES
Jaeckel Henry pres 88 Dorrance rm 3 h at Attleboro Mass [chusetts av
Jaeger Willy (Prov Findings Co) h 243 Massa-
Jaffa Harry laborer h 60 Chalkstone av
" Meyer S (The Overland Lunch) 103 Mathewson h 150 Lippitt
Jaffe David (Narragansett Sheet Metal Works) 218 Chalkstone av h 370 Orms
" Samuel men's furnishings 388 S Main h 392 do
Jager Alice A widow Harm h 402 Prairie av
JAGER CHARLES J CO gasoline engines 33 Canal—See page 1246
" Clifton R bds 462 Prairie av [chusetts av
" Eugene clerk 162 Clifford bds 243 Massa-
" Harry A principal Vineyard-st school h 183 Verndale av [setts av
" Helene L clerk 162 Clifford bds 243 Massachu-
Jagle Henry jeweler h 176 Somerset
" William W toolmaker bds 176 Somerset
Jagolinzer Abe plumber h 285 Willard av
" Benjamin tinsmith h 251 Blackstone
" Blanche jeweler bds 329 Public
" Carl optometrist 2 Empire bds 329 Public
" Dave auto supplies h 69 Glenham

Jagolinzer
" Harry optical worker h 258A Dudley
" Max clerk bds 329 Public
" Max laborer h 136 Willard av
" Philip at Gorham's h 329 Public
Jaha Calel E laborer h 771 Atwells av
Jalos Adelaide h 143 Laban
Jakein John laborer h 60 Chalkstone av
JAKOBSSON see JACOBSON
Jakubiac Stanislaw, B & S h 26 Bowdoin
Jalbert Alice optical worker bds 423 Cranston
" Bertha jeweler bds 114 Messer
" Fortuna A, B & S h 115 Canton
" James G rem to Connecticut
" Joseph O rem to Hartford Conn
James Annie C widow John h r 597 Harris av
" Arthur organist Strand theatre h at Cranston
" Catharine B widow John B died Jan 24 1919
" Daniel E laborer h 83 Battey
" Daniel R auto agt bds 114 Douglas av
" Edward engraver bds rear 597 Harris av
" Elisaoeth W clerk bds 37 DeSoto
" Ernest carpenter rms 14 Cottage
" Florence nurse R I Hospital bds do
" Florence M principal Thurbers-av primary b at Pawtuxet
" Fred B chauffeur h 10 Lloyd av
" George foreman r 589 Atwells av h 39 DeSoto
" Grace J clerk bds 153 Superior
" George L janitor h 25 Hospital
" George W driver h 461 Fountain
" Harold W lawyer 411 Industrial Trust bldg and clerk 324 State House h at Cranston
" Harriet M widow Thomas A b 387 Potter's av
" Harry K photographer bds 39 Parkis av
" John W rem to N Kingston
" Joseph laborer h 15 Saunders
" Lunch Co 8 Atwells av
" Nicholas at bleachery h 55 Cross
" Ralph E operative b 71 Rochambeau av
" Richard L (Gregory's Bookstore Inc) 116 Union h 193 Morris av
" Robert McK filecutter h 571 Harris av
" Robert R clerk h 71 Rochambeau av
" Sarah E widow John L h 114 Douglas av
" Thomas L collector 139 Mathewson rm 210 h at Pawtucket
" Thomas McK dresser h rear 597 Harris av
" Virginia G bds 45 E Transit [Harrison
" Walter A salesman 1932 Westminster h 117
" William patternmaker h 204 Plainfield
" William F h 80 Carpenter
" William G treas and agt Elisabeth Mill also trustee Thomas J Hill Est 80 Allen's av h at Edgewood
" William J clerk Amer Railway Ex h 70 Ninth
" W A bds 65 Franklin
Jameson Edward T salesman 127 Washington rms 475 Pine [Prov
" Ethel C teacher English High school h at E
" Florence bookkeeper 185 Camp bds 236 do
" Gardiner S clerk 17 Custom House st h at E Prov
" James cook Providence City Hospital bds do
" Seth G clerk 17 Custom House st h at E Prov
" Wallace C E deputy sheriff Sixth District Court House h at E Providence
Jamieson Elisabeth housekeeper 184 Laban
" Ernest S bds 236 Camp
" Florence E bookkeeper 185 Camp b 236 do
" George carpenter 88 Clifford h at Conimicut
" Gilbert L tailor 139 Mathewson rm 507 h at Meshanticut
" Hazel I steno 389 Charles bds 236 Camp
" Henry died May 17 1919
" Hugh S clerk 389 Charles h 236 Camp
" Hugh W clerk 389 Charles bds 236 Camp
" Robert I sales mgr also sec 1012 Eddy bds at Conimicut [micut
" William mgr 312 Turk's Head bldg h at Coni-
Jampolsky Abraham J clerk bds 35 Howell
" Frank clerk R R freight bds 35 Howell
" Israel grocer 341 N Main h 35 Howell
Janagian Dicksian (Koharian & Janagian) 14½ Whipple h 30 do
Janczyk Wladyslaw rubberworker h 61 Hyat
Jandrou Frederick carpenter h rear 428 Washington
Jane Frederick silversmith h 24 Diamond
" see JAYNE [Sumter
Janes Charles F asst civil engineer City Hall h 32
" Lydia A widow Mark E h 334 New York av
" William F chief insp water dept Public Works h 80 Carpenter
" see JAYNES

Janeski Macey laborer h 28 School
Janigan Muguruditch grocer 195 Smith h 323 Douglas av [Rowley
Janigian Hagop shoe repairer 106 Mathewson h 6
Janitors' Supply Co The 31 Washington rm 212
Janitzky Frederick L jeweler b 64 Willow
" William L B electrician h 53 Daniel av
Jankowski Micolina widow Wadyslaw h 10 Chaffee
" Wladyslaw helper bds 10 Chaffee
Jannucci Jack barber h 6 Moultrie court
Jansen Edward, B & S bds 91 Alger av [ral
" J Joseph loco eng N Y, N H & H h 186 Admi-
" Leonard W clerk 71 Exchange pl h 352 Pine
Janson George H helper h 21 Clematis
" George W watchman Academy av car barn h 302 Academy av
" John A motorman bds 21 Clematis
" John H boilerworker h 36 Berlin
" Kasper machinist b 1239 Elmwood av
" Oscar F toolmaker h 23 Millard
" O Evert toolmaker bds 23 Millard
" see JENSON and JOHNSON
Jansson Elsa K steno Terminal Warehouse Co Allen's av bds 152 Congdon [Pascoag
Janton Henry J electrician 202 Westminster h at
Janvier Joseph blacksmith 343 Montgomery av h do [109 Summer
Japanese Wood Novelty Co (C A & S A Markoff)
Jaques Charles laborer h 17 Orms
" Daisy C cashier 194 Washington rms 287 do
" Fernando O h 31 Depew
" Fernando O jr bds 31 Depew
" Grover D toolmaker bds 31 Depew
" Harry O machinist h 130 Bridgham
" Louis J nurse Butler Hospital bds do
" Nellie ticket seller Providence Opera House bds 85 Harrison
" Percy M adv mgr 42 Pine h at Auburn
" William F asst foreman h 106 Pettis
" see JACQUES and ST JACQUES
Jaquette J Paul student rms 272 Benefit
Jaquiery William toolmaker h 22 Portland
Jarbeau Eugene filecutter h 116 Hendrick
" Ludger filemaker h 116 Hendrick
" Remi spinner h 111 Yale av
Jarbert Alberta enameler bds 44 Bridgham
" Eugene stonesetter h 44 Bridgham
" Joseph stonesetter bds 441 Bridgham
" Laurentia housekeeper 44 Bridgham
Jarmuth Co mfrs drugs 253 Cranston [ster
" Henry (The Jarmuth Co) rms 1577 Westmin-
Jarrett Maud E jeweler bds 263 Swan
" Samuel foreman 31 Point h 263 Swan
" Wilfrid died Jan 1919
Jarry Henry A railway mail clerk h rear 31 Grand
Jarvie Gertrude widow John h 143 Woodward rd
" Hamilton, B & S h 65 Home av
" James S carpenter h 1 Eva [rd
" James S clerk 21 Stevens bds 143 Woodward
" Mae S switchboard opr 1012 Eddy bds 108 Nelson
" Robert H patternmaker h 108 Nelson
Jarvis Charles O dressertender h 12 Whitehall
" Edward wiredrawer h 149 Stanwood
" E F adv solicitor 234 Washington h 104 Barrows
" Frank musician h 84 Pleasant
" Frederick A batteryman 74 Fountain bds 84 Pleasant
" James S clerk 21 Stevens b 143 Woodward rd
" John laborer h 33 Bergin
" John L platformman Amer Railway Ex bds 828 N Main
" Lester M jeweler h 86 Stewart
" Lewis H machinist rms 149 Clifford
" Margaret M Mrs roominghouse 86 Stewart
" Margaret M widow Francis A bds 30 Wilcox
" Nelson foreman h 229 Admiral
" Theophilus W polisher 297 Weybosset h at Arlington
" see GERVAIS
Jaryombek John laborer h 6 Iroquois
Jasanis Peter weaver h 24 Tuxedo av
Jasavitch Carlo janitor h 41 Shawmut
Joseph William G clerk h 134 Althea
Jaskiewics Michael S tailor h 164 Delaine
Jasnowski Tomasso operative h 93 Appleton
Jason Joseph G h 308 Williams
" Joseph I carpenter h 31 Bogman
" William clerk h 44 Blanding
Jasper Jacob laborer h 22 Atwells av
" Joseph clerk h 99 Summer
" William T rem to Chicago Ill
Jaspinski Julius J laborer bds 93 Eastwood av

Jassie Frieda clerk bds 10 Robinson
" Joseph baker S Robinson h 10 do
" Nathan truck driver bds 10 Robinson
" Rebecca clerk bds 10 Robinson
Jastram Edward P lawyer 15 Westminster rm 1109 h 188 Butler av
" Julia widow Pardon S h 37 Medway
Jauch John butler bds 7 Canal
Javerg Joseph h 41 Jefferson
Jay David L driver h 29 Warner's lane
" Thomas B riveter h 26 Cottage
" William B carpenter h 80 Trask
" William F h 6 Elbow
Jayne Lizzie H widow Henry W h 154 Stanwood
" Richmond M wood turner h 99 Laurel Hill av
Jaynes Thomas ironworker h 22 Tallman
" see JANES
Jean Napoleon L rem to LosAngeles Cal
Jeanerett Albert A com trav h 37 Sumter
" Reita M bds 37 Sumter
JEANMARIE see JEMERY
Jeannette Jewelry Co (G J Lederer & O H Schmidt) mfg jewelers 107 Friendship
Jeff Frederick F teamster bds 236 Oak
Jeffcott Ellen jeweler bds 48 Calais
" John J opr bds 48 Calais
" Josephine widow Patrick h 48 Calais
" Thomas J elevator tender bds 436 Fountain
" Thomas L laborer bds 48 Calais
Jefferds Charles H & Co provisions 68 N Main h 149 Prospect
" Chester G clerk 68 N Main h at Edgewood
" Emma R widow Charles H jr h 242 Pleasant
" Geneva H vocal teacher bds 149 Prospect
" George H 3d clerk 528 Atwells av bds 242 Pleasant
Jeffers Ardell M widow Oscar b 7 MtVernon
" Carrie E bds 305 Hope
" Edgar patternmaker h 1248 Elmwood av
" Ida Mrs bds 53 Willow
" Mabel E h 521 Washington
Jefferson Albert C pres 431 Grosvenor bldg rms 148 Broadway
" Angus W chauffeur bds 162 Prairie av
" Annie L clerk 400 Westminster b 37 Eaton
" Arthur R h 63 Wendell
" Clara widow John h 158 Dodge
" Clarence porter bds 433 Washington
" D Raymond chauffeur bds 162 Prairie av
" Elizabeth widow William J h 162 Prairie av
" Herbert T porter 280 Westminster bds 275 Thayer [Thayer
" Hilton elevatorman Howard bldg bds 281
" James spinner h 3 Rangeley av
" James W chauffeur h 129 Cushing
" Jessie bds 3 Rangeley av [Eaton
" John B supt Lapham bldg office rm 609 h 37
" Martha E Mrs h 4 Well
" Maurice F printer bds 162 Prairie av
" Minnie E clerk bds 162 Prairie av
" Nettie widow James H h 35 Council
" Raymond driver bds 351 Pine
" William clerk h 78A Borden
" William P h 325 Bucklin
" see JEPHERSON [av
Jeffery George W foreman 12 Dudley h 85 Potter's
" Gladys A bds 85 Potter's av
" William O buyer 291 Westminster h at Pawt
" William R cook h 182 Pine
" Willis H student bds 85 Potter's av
Jefferys T Perry coppersmith h 1163 Broad
Jeffrey David jr clerk B & S h at Pawtucket
" John, B & S bds 420 Broadway
" William painter rms 113 N Main [Benefit
Jeffries Benjamin cutter 211 Weybosset h 78
" George jeweler h 319 Fountain
Jeffs Sydney machinist h 41 Harvest
Jefts Carl A clerk 52 Pine h at Norwood
" Jeannette M Mrs h 338 Douglas av
" Merton clerk B & S b 338 Douglas av
Jehan Alice B widow Clifford F bds 1358 Eddy
" Evelyn C supt of nurses Butler Hospital b do
Jekielewics Joseph laborer h 17 N Davis
Jelinek Gertrude inspector bds 842 Potter's av
" Ida C rubberworker b 842 Potter's av
" Irene V rubberworker bds 842 Potter's av
" John harnessmaker h 842 Potter's av
Jellison Pearl clerk bds 379 Prairie av
Jelly Harold diecutter bds 52 Sears av
" John A operative h 52 Sears av
Jemery John J cooper h 416 Huntington av
" William O died Mar 23 1919
Jenckes Charles S accountant 87 Weybosset rm 50A h 162 Congdon [at Pawtucket
" Clayton B chief electrician Albee theatre h

Jenckes
" Elisa M teacher Thayer-st school h at Centredale
" Ernest A student bds 170 Ontario
" Frances widow William D h 30 Portland
" Frank shipper 171 Pine bds at E Providence
" Frederick L yarn mfr h 88 Cooke
" George A toolmaker h 22 W Clifford
" George William toolmaker h 626 Smith
" George W, B & S h 5 Bluff [Cypress
" George W clerk Olneyville car barn h 151
" Helen M bds 285 Friendship [Congdon
" Helen S teacher Courtland-st school h 152
" Horace W clerk 901 Grosvenor bldg h at E Providence
" Joseph E Mrs h 165 Lloyd av
" J Frank salesman 206 Elmwood av h 114 Congress av
JENCKES KNITTING MACHINE CO 335 Barton Pawtucket—See page 1289
" Lottie A forewoman h 80 Prairie av
" Robert A dept mgr 913 Hospital Trust bldg h 170 Ontario
JENCKES SPINNING CO tire fabrics 335 Barton Pawtucket—See page 1289
" Thomas A lawyer 916 Turk's Head bldg h 88 Prospect and at Cumberland
" Thomas A jr student bds 88 Prospect [av
Jenckinson Amelia widow Thomas L b 776 Branch
" Mary clerk 155 Canal bds 102 Prairie av
Jencks Andrew E h The Minden apt 32
" Barton P bds The Minden apt 17
" Charles H clerk Amer Railway Ex bds 95 Chapin av
" Charles L bookkeeper h 387 Potter's av
" Charles W clerk Amer Railway Ex b at W Barrington
" Chester H jr clerk bds 95 Chapin av
" Ella M h 560 Elmwood av [Keene
" Frances M steno 336 Grosvenor bldg b 95
" George W clerk 301 W Exchange h 95 Keene
" Halsey B loco engineer h 197 Admiral
" Hattie L bds 40 Brenton av [av
" Helen E clerk Amer Railway Ex bds 95 Chapin
" Helen S clerk bds 83 Messer [tario
" Howard W (Jencks Paper Box Co) h 171 On-
" Myrtice bds 387 Potter's av
" Nadjy clerk 324 State House b at Pawtucket
" Paper Box Co boxes 45 to 65 Waldo
" Reba music teacher rms 5 Byron
" Rowena student bds 387 Potter's av
" Stella D widow Walter C bds 2 Catalpa rd
" Wellington L clerk B & S h 45 Firglade av
" William C motorman h 50 Fourth
" see JENKS and JENCKES
Jenette Melio stockman 191 Westminster
Jenison Esther widow Thomas died June 28 1919
" E Percy dept director B & S Commercial school h 225 Reservoir av
" Frank M jeweler h 1081 Elmwood av
" Harold L foreman 333 Westminster rm 14 h 48 Baxter
" James E caterer h 71 Progress av
" Ruth A E bookkeeper 115 Wickenden bds 71 Progress av
" Warren E polisher h 47 Burrington
" William A laborer h 393 Plainfield
" see JENSEN
Jenkins Beatrice rem to Boston Mass
" Burley fireman h 7 Halton [man
" Caroline A teacher 516 Hope bds 100 Water-
" Christopher laborer bds 160 Oak [ter av
" Clara A matron 572 Westminster h 148 Ches-
" David E porter 292 Westminster bds 73 Jefferson [green
" Desby C tuner 501 Westminster h 108 Ever-
" Edith bds 73 Jefferson
" Edwin E laborer h 336 Ocean
" Frances E clerk bds 107 Forest
" Fred P foreman 1012 Eddy rms 51 Comstock av [wood
" Isabel J Mrs bookkeeper 10 S Water h at Edge-
" James E photo engraver Tribune h 290 Union av [Bridgham
" James R stable rear 947 Westminster h 159
" John trackman h 276 Niantic av
" Louise clerk B & S bds 828 N Main
" Manuel laborer h 71 Ship [av
" Margaret A widow Frederick W h 691 Atwells
" Melvin P dept mgr 861 Broad h 53 Baker
" Mildred R steno 75 Westminster rm 33 bds at Wickford
" Robert, Gorham's h 168 Rutherglen av
" Sarah clerk h 14 Ridge

Jenkins
" Sarah J widow David h 78 Jefferson
" Selina E teacher (Pawtucket) h 107 Forest
" Sophia h 165 Ford
" William chauffeur h 160 Oak [Carpenter
" William salesman 186 Mathewson bds 93
" William G laborer bds 691 Atwells av [nett
" William L asst supt Point-st bridge h 129 Bur-
Jenkinson Alice Mrs h 7 Mt Vernon [Carlisle
" Charles banker 136 Industrial Trust bldg h 16
" Charles, D & W Fuse bds 41 Hamlin
" Florence Rose rubberworker h 102 Prairie av
" George R civil engineer h 102 Prairie av
" Harry spinner h 243 Killingly
" James engraver bds 641 Prairie av
JENKINSON MACHINE & TOOL CO Inc gold and fountain pen tools etc rear 226 Eddy telephone Union 7548R—See page 1189
" Mary Alice clerk bds 102 Prairie av
" Richard foreman 69 Point h 102 Prairie av
" Robert (Jenkinson Machine & Tool Co) h 26 Burgess av E Prov
Jenks Clara B h 372 Pine
" Clarence E machinist h 2 Woodland
" Delia E bds 15 Almy [Messer
" Frank A salesman 221 W Exchange h 83
" Frank R physician 604 Broad h do
" George A com trav h 372 Pine
" George F foreman h 178 Hanover
" Harry clerk 1 Exchange h at Pawtucket
" Harry E salesman h at Auburn
" Helen steno bds 83 Messer
" Helen M clerk bds 1066 Chalkstone av
" Henry J foreman h 1066 Chalkstone av
" Jane I F widow Edmund bds 178 Hanover
" John N machinist h 161 Williams
" Joseph H rem to Conimicut
" Lottie jeweler h 80 Prairie av
" Rachel B rem to Eden Park
" Richard P (Jenks & Ballou) h at Wickford
" Richmond T mgr h 604 Broad
" Roger P student rms 48 College
" Samuel A sec 60 Pine h 214 Ohio av
" Theodore W bookkeeper 68 Dike h at E Prov-idence [Friendship
" Walter K (Walter K Jencks & Co) h 383
" Walter K & Co (Walter K Jencks and C F Potter) engravers 268 Westminster rm 17
" William B rem to Conimicut [socket
" Zenner M salesman 178 Dorrance h at Woon-
" & Ballou (R P Jenks, H W Ballou) consulting engineers 1035 Grosvenor bldg
" see JENCKS and JENCKES
Jennedy John J (Puritan Lunch) h 60 Dover
Jenness Henry, B & S h 3 Allston
Jenneto Milo asst janitor Providence County Court h at N Providence
Jenney Arthur C (Salisbury, Jenney & Co) 13 S Main h at E Providence
" Edgar W salesman 223 Canal h 258 Jewett
Jennings Alfred machinist h 25 Fletcher
" Alice J inspector bds 100 Kimball
" Augustus engineer h 208 Sherburne
" Catherine Mrs operative bds 66 Huntington av
" Charles H mgr 113 Point h 151 Whitmarsh
" Earl R clerk 228 S Water bds at E Providence
" Edith h 173 Orms
" Edward laborer h 66 Tyler
" Edwin h rear 40 Booth
" Ellen M jeweler bds 208 Sherburne
" Elsie clerk 108 Union bds 100 Kimball
" George laborer bds 16 Kay
" Henry laborer h 74 E George
" Henry A rem to Apponaug
" Howard C machinist h 930 Eddy
" James clerk bds 208 Sherburne
" James machinist h 115 Sorrento
" James W silversmith h 30 Homer
" John A helper 217 Westminster h at Pawt
" John A sub foreman B & S h at Pawtucket
" John E molder bds 162 W Clifford
" John J clerk bds 208 Sherburne
" John J laborer h 7 Welcome av
" Josephine B bookkeeper bds 15 Washburn
" Lillian jeweler bds 208 Sherburne
" Lydia M widow James H h 133 Burnett
" Mabel L clerk B & S bds 15 Washburn
" Marguerite housekeeper bds 15 Washburn
" Mary A housekeeper 16 Padelford
" Perry L clerk h 186 Howell
" Peter engineer h 16 Padelford
" Richard h 184 Colfax

Jennings
" Richard W gen treas State of R I rm 102 State House also lawyer 87 Weybosset rm 43 h at Edgewood
" Samuel driver h 42 Ninigret av
" Thomas filworker bds 14 Ridge
" Thomas salesman 429 Westminster h at Cran-ston
" Thomas steeple climber 42 Warren h do
" Thomas F clerk h 15 Washburn
" Thomas H teamster bds 16 Padelford
" Walter foreman Park cor Promenade h 100 Kimball
" William P engineer h 49 Dora
" William R laborer h 69 Faith
" & Co Inc provisions 271 Canal
Jennis John mixer 17 Randall h 90 Pleasant
JENNISON see JENISON
Jensen Arnold L bds 127 Waldo
" Charles L floorman 45 Dyer h 127 Waldo
" Engelhardt C foreman 118 Richmond h 125 Lexington av
" Harold laborer h 195 Ocean
" Helen widow Hans h 73 Benefit
" John G florist 1144 Broad h 1142 do
" Leonard C clerk 212 Grosvenor bldg bds 125 Lexington av
" Nicholas climber bds 81 Cumerford
" Peter silveramith h 1229 Elmwood av
" Thelma clerk bds 73 Benefit
" Wilhelmina nurse Butler Hospital bds do
" see JENISON
Jensky Benjamin J cigars and news stand 42 North Main h 37 Benefit
" Robert rms 567 Westminster rm 10
JENSON see JANSON
Jentsel Bert clerk 41 Washington bds at Cranston
" Esther L bookkeeper 160 Kinsley av bds at W Arlington
" Oliver L mgr 55 Gano h at E Providence
" Signe I bookkeeper 160 Kinsley av bds at W Arlington
Jeonnotte Arthur T auto repairer h 11 Nashua
Jepherson George A lumber also lawyer 844 to 856 Broad and pres 227 Eddy h 134 Brown
" see JEFFERSON
Jepson Benjamin R motorman h 178 Gallup
" Eva H steno 402 Industrial Trust bldg bds at Arlington
Jerald Lewis E, R R engineer h 120 Wyndham av
Jeranian Sabag shoe repairer 275 Richmond bds 186 Pearl
" Sarkis, R I Tool Co h 12 W River
Jerauld Adrian F engineer 660 Chalkstone av
" Frank L sec Winsor & Jerauld Mfg Co 223 Harrison h at Edgewood
" F Chester inspector 223 Harrison h 94 Althea
" John A mfg jeweler 116 Chestnut h at Central Falls
Jergensen William N boxmaker h 123 Sorrento
Jericho Club The 511 Westminster rm 310
Jernquist Orn printer h 32 Atwells av
Jerome Arthur G, Gorham's h 95 Rutherglen av
" Clarence E freighthandler bds 118 Vandewater
" Edwin R salesman 23 Sabin bds 90 Rocham-beau av
" Harriet widow Louis H h 200 Admiral
" James R musician h 210 Point
" John operative bds 118 Vandewater
" John L meatcutter h 118 Vandewater
" John L weaver bds 118 Vandewater
Jerosky Albert filemaker h 35 Wayne
Jerret Cora Mrs housekeeper 35 Vandewater
" Howard L clerk bds 35 Vandewater
" John cigarpacker h 31 Linwood av
" John clerk 380 Westminster rms 11 Claverick
" Robert field engineer State Board Public Roads 10 State House h at Cranston
Jerrett Frank S clerk cigar stand Crown Hotel h at Cranston
" Howard L clerk 17 Custom House st bds 35 Vandewater
" James driver bds 1303 Smith
" Lewis laborer rms r 276 Thurbers av
" William cigars Crown Hotel h 28 Verndale av
" W Ernest timekeeper h 1303 Smith
Jerrolman George R night foreman R I Co North Main st car house h at Conimicut
" Henrietta S h 42 Tenth
Jersky Israel L clerk 20 Exchange pl h 58 Lippitt
" Nattalie bookkeeper bds 1½ Jenckes
" Philip rem to Hartford Conn
" Simon pedler h 1½ Jencks
Jerue Gertrude bds 190 Oxford
Jeruken Frank molder h 55 Dike

Jeschke Clara hairdresser 256 Westminster rm 34 bds at Lymansville
" Margarete A sec 115 Wickenden bds at Ly-mansville [Lymansville
" Philip window dresser 372 Westminster bds at
" Reinhold clerk 372 Westminster bds at Ly-mansville [mansville
" Walter H gen'l mgr 372 Westminster h at Ly-
Jesienowsky Jerry machinist h 35 Gloucester
Jess Nathalie A phone cpr 105 Dyer b 1½ Jenckes
" Simon h 1½ Jenckes
Jesse Eugene weaver h 6 Audrey
Jessem Clayton H (U S N) bds 104 Waverly
Jesiński Edward carpenter b 23 Edna
Jessop Cora maid Prov City Hospital bds do
" Fred cabinetmaker h 15 Regent av
" George jeweler h 49 Landor
" James jeweler bds 517 Atwells av
" Thomas J painter h 189 South
Jessum Louis bricklayer h 143 Roger Williams av
" Mabel clerk bds 143 Roger Williams av
Jessy Manuel laborer h 93 Brook
Jester Alice widow George h 240 Pine
" Alice M h 275 Pine
Jesul Adelard weaver h 29 Daniel av
Jesup Effie C Mrs bds 259 Wayland av
Jesus Alfred laborer h 690 Union av
" Alfred jr jeweler bds 690 Union av
" Eugene laborer bds 690 Union av
" John spinner bds 690 Union av
" Marie Convent 165 Harrison [Centredale
Jette Amelia steno 144 Westminster rm 104 bds at
" Bertha J clerk bds 39 Bridgham
" Codelia E clerk bds 39 Bridgham
" Flora C steno 1104 Turk's Head bldg bds at Centredale
" Joseph sub foreman B & S h at Pawtucket
" Joseph O barber 58 Wash h 39 Bridgham
" Oscar A bookkeeper 9 Calender 6th floor h at E Providence
" William M shoe lace mfr 9 Calender 6th floor h at Pawtucket
Jetter Edward A bds 127 Abbott
" Gustave A barber 108 Eddy h 127 Abbott
" Gustave A jr salesman bds 127 Abbott
" Phyllis W clerk bds 127 Abbott
Jewel Charles fireman rms 11½ Common
" Tea Co Inc 107 Stewart
Jewelers' Polish Co rear 113 Point
" Products Corporation (A Bulova) 92 Westfield
" Protective Assn Inc 42 Weybosset rm 12
" Stone Setting Co (Richard Tasca, Michael Radoccia) stone setters 118 Empire rm 8
" Supply Co The 36 Garnet
" Tool Making Co (E B Downing) 220 Eddy
Jewell Beatrice F fitter 275 Westminster bds 33 Parade
" Export Filter Co 86 Weybosset rm 38
Jewett Annie M widow Joseph H h 198 Carpenter
" Charles H C drop forger h 723 Harris av
" Earl S pressman h 725 Harris av
" Emma K widow Franklin S h 259 Wayland av
" Harriet S widow Ralph P bds 723 Harris av
" Morris L chief electrician h 85 Stansbury
" Myrtle M printer bds 723 Harris av
" S Arvilla cook bds 198 Carpenter
Jewish Free Loan Association 128 N Main rm 13
" Home for Aged 191 Orms
" National Worker's Alliance 470 N Main
" Orphanage of Providence 1215 N Main
Jewkes Robert A clerk 209 Westminster bds 5 W Park
Jesard Hubert R carpenter h 33 Locust
Jillson Albert L foreman h 388 Pine
" A Maria widow James D bds 49 Doyle av
" Benjamin electrician bds 146 Peace
" Daniel K instructor h 96 Daniel av
" Emma M widow Edmund T h 26 Ashmont
" Emma P widow Francello G h 173 Irving av
" Grace seamstress bds 95 Colfax
" Harriet F Mrs teacher Technical High school h 137 Camp
" Harold O sta engineer h 183 Orms
" Harry salesman rms 270 Benefit
" Leon W foreman B & S bds 183 Orms [av
" Marie dressmaker 22 Conrad bldg h 96 Daniel
" Ollys A 29 Weybosset rm 50 h 68 Chapin av
Jippijappa Hat Co (M L Martines) 89 Eddy
Jismagian Kovork filecutter h 430 Fountain
" Sam filecutter bds 430 Fountain
Joachim Normand S (Royal Worsted Co) 350 Westminster bds 244 Thayer
Joanuidas Elaine maid bds 112 Lorimer av
Joaquin John D clerk 49 Washington h at E Prov
" Louis laborer h 215 Power

Job Philip Adams pastor Peoples Cong church bds 15 Camp
Jobo Clara L jeweler bds 95 Oxford
" George M toolmaker h 95 Oxford
" John engraver bds 95 Oxford
Jobin Oscar slashertender h 34 Curtis
Jocobi George photo engraver Tribune bds 264 Dudley
Jodat Carl H sheet ironworker h 10 Temple ct
" John F jr (Miller & Jodat) upholsterer 1377 Broad h 1375A do
Jogren John A clerk bds 108 Robinson
" John S machinist h 108 Robinson
Johannis Herman J weaver h 61 Longblock
Johansen Clara widow Julius h 19 Dennison
" Johan M machinist h 19 Inkerman
" Ole jeweler h 872 Chalkstone av
Johanson Edith bds 164 Hamilton
" Emil J jeweler h 135 Plain
" Ernest J A cornicemaker h 21 Frank
" Father steno 115 Clifford bds 21 Frank
" Gustaf H machinist h 78 Ashmont
" Gustav A machinist h 20 Linton
" Peter jr jeweler h 34 Hamlin
John Antony grocer 277 Broad h rear do
" Hancock Mutual Life Ins Co Mark L Dun-ning station agent 937 Hospital Trust bldg
JOHN HANCOCK MUTUAL LIFE INSUR-ANCE CO Maurice H Stearns general agent suite 602 Union Trust bldg phone Union 34—See page 1150
" The Shoeman Inc boots and shoes 184-188 Mathewson
Johnowich John weaver h 50 Julian
Johns Carl C W jeweler h 149 Colfax
" Ernest H salesman h 120 Dyer
" William foreman h 20 Homer
Johnsen Christine embroiderer bds 33 Autumn
" Lillian K inspector bds 33 Autumn
" Peder mariner h 33 Autumn
" Randi clerk B & S bds 33 Autumn
Johnson Ada cook bds 47 Parkis av
" Ada A vocalist h 24 Ringgold
" Adelina widow John A h 111 Corinth
" Adolphe E treas 74 N Main also treas 107 Eddy h 22 Warren
" Agda M cataloguer B U Library Economics 64 Waterman bds 67 Dartmouth av
" Agnes bds 70 Wayne [Park
" Agnes A steno 49 Washington bds at Eden
" Agnes I bds 12 Lenox av
" Albert cook bds 22 Olney
" Albert driver h 102 Ocean
" Albert B associate prof B U h 244 Bowen
" Albert C painter h 24 Moultrie ct
" Albert E sub foreman B & S h at Riverside
" Albert G wireworker rms 101 Friendship
" Albert R machinist bds 69 Mocre
" Albert W (U S A) bds 119 Sycamore
" Albin carpenter h 112 Eaton
" Albin W diecutter bds 74 Wilson
" Alexander mason h rear 120 Randall
" Alexander H city forester City Hall h 185 Congress av
" Alexis conductor h 853 Elmwood av
" Alford mgr 79 Clemence h 78 Jewett
" Alfred, B & S h 122 Jewett
" Alfred foreman h 208 Althea
" Alfred machinist bds 390 Broadway
" Alfred Evan asst All Saints Memorial church h 32 Stewart
" Alfred P machinist h 48 Puritan
JOHNSON ALFRED S lawyer 324 Butler Ex-change h 51 S Angell—See page 1176
" Alice A clerk 20 Market sq h 27 Pitman
" Alice H steno bds 185 Congress av
" Alice Loraine bds 91 Prospect
" Alice M widow Edward L h 91 Prospect
" Allen laborer h 191 O'Connell
" Alma E bds 49 Lynch
" Almon W motorman h 10 Hendrick
" Alvin W diecutter bds 74 Wilson
" Amanda h 196 Ocean
" Amandus milk dealer h 289 Union av
" Ambrose janitor 139 Benefit h do
" Amy Mrs laundress h 147 Lippitt
" Andrew foreman B & S h at Osterville Mass
" Andrew E pres 197 Eddy h at Pawtucket
" Anjenette widow bds 32 Camp
" Anna nurse Butler Hospital bds do
" Anna C bds 115 Corinth
" Annie boardinghouse h 307 Charles
" Annie Mrs h 70 Wayne
" Annie widow Claus R h 75 Hamlin
" Annie E steno 301 W Exchange h at Cranston

Johnson
- Annie E widow h 16 Verndale av
- Annie M h 23 Daboll
- Annie M widow Eber C h 668 Public
- Anton foreman 338 Willard av h at Norwood
- Ardelia P widow George A h 147 Doyle av
- Armia E Mrs steno 301 W Exchange rms 104 Franklin
- Armstead shipping clerk h 6 Thayer
- Arthur clerk rms 244 Friendship
- Arthur E blacksmith h 14 Mansfield
- Arthur E truck driver bds 20 Olney
- Arthur G teller Ind Trust Co h 246 Massachusetts av
- Arthur L mgr 81 Dyer h at Auburn
- Arthur L Co mdse brokers 81 Dyer
- Arthur P lawyer 324 Butler Exchange h at E Providence
- Asa mason h 37 Salem
- Asen ins agt rms 47 Carpenter
- Assadoor M grocer 106 Dudley h 108 do
- August chef h 123 Brook
- August laborer h 167 Lorimer av
- August sheet metalworker h 53 Pilgrim
- Augustine mariner h 9 First
- Austin machinist h 9 First
- Axel bds 1165 Chalkstone av
- Axel pipe coverer bds 201 Wickenden
- Axel A cutemaker h 59 Sawyer
- Axel F toolmaker h 224 Massachusetts av
- Bendicta C bookkeeper 99 Canal bds 348 New York av
- Benjamin B laborer bds 402 Washington
- Benjamin G salesman 50 Exchange pl h at Pawtuxet
- Benjamin P rem to N Y city
- Benjamin S janitor h 289 Williams
- Benton W rem to Oklahoma
- Berger machinist rms 65 Ayrault
- Bernard at Gorham's bds 38 Rankin av
- Bernard F tinsmith h 19 Ashmont
- Bernard F jr bds 19 Ashmont
- Bernard T molder h rear 327 Pine
- Bertha clerk bds 33 Zone
- Bertha C bds 308 Bucklin [Eden Park
- Bertha C bookkeeper 68 W Exchange bds at
- Bertha M steno 162 Dorrance b 13 Frederick
- Bertha S private sec 1402 Turk's Head bldg bds 591 Angell [Grand
- Bertha V bookkeeper 160 Kinsley av bds 40
- Bessie widow h 348 New York av
- Bros (Kaspar D and Madros) grocers 20 Cranston
- Byron F, Screw Co h 191 Oxford
- B A clerk 217 Westminster bds Hotel Allen
- Carl, B & S bds 125 Calverley
- Carl blacksmith 284 Brown bds 63 Toronto av
- Carl boltmaker h 720 Valley
- Carl master mariner h 164 Jewett
- Carl molder bds 5 Algonquin
- Carl A gardener h 22 Pekin
- Carl B beltfixer h 23 Hospital
- Carl E carpenter h 171 Early [Saratoga
- Carl E clerk 412 Hospital Trust bldg h 216
- Carl E clerk bds 337 Point
- Carl E C jeweler bds 455 Public
- Carl G machinist h 50 Ardoene
- Carl H, B & S h 57 Raymond
- Carl J bds 717 Eddy
- Carl J, B & S h 130 Bath
- Carl J jr toolsetter h 4 Bogman
- Carl L died Feb 5 1910 [av
- Carl M (Johnson StOnge Co) h 207 Webster
- Carl S driver h 17 Borgman
- Carl T painter h 10 Winsor
- Carl W carpenter h 40 Harvard av
- Charles W, B & S bds 1165 Chalkstone av
- Carlina widow Charles h 21 Reynolds
- Caroline widow Carl L h 917 Eddy
- Caroline F widow Frederick A h 10 Thayer
- Caroline M bds 305 Bucklin
- Catherine h 296 Globe
- Catherine Mrs h 117 Wickenden
- Cecil supt Swiss Cleansing Co h 9 Reservoir av
- Cephas N engineer Prov County Court House h at E Providence
- Charles carpenter bds 49 Gladstone
- Charles machinist h 455 Public
- Charles A janitor 332 Benefit h do
- Charles A steamfitter h 10 Constitution
- Charles A & Co dye stuffs etc 15 Pine
- Charles C painter h 10 Winsor
- Charles E motorman h 98 Atlantic av
- Charles E police station 1 h 68 Baker

Johnson
- Charles E toolmaker bds 32 Reynolds av
- Charles E watchman 243 Westminster h 167 Courtland
- Charles E watchman h 139 Dodge
- Charles G (C & H Johnson) h 115 Corinth
- Charles H laborer bds 601 N Main
- Charles H machinist h 98 Burnett
- Charles J produce h 18 Baker
- Charles L pres and treas 571 Broad h do
- Charles R molder h 153 Potter's av
- Charles S barber 38 Cranston h 8 Livermmore
- Charles S carpenter h 46 Zone
- Charles S stove fitter h 133 Calhoun av
- Charles S teamster h 17 Bogman
- Charles T carpenter h 35 Laura
- Charles V draftsman 10 State House h at Wakefield [burn
- Charles W electrician 1137 Broad h at Au-
- Charles W jeweler h 23 Frank
- Charles W machinist h 116 Jewett
- Charlotte h rear 151 Potter's av
- Charlotte widow Oscar h 144 Early
- Clara bds 17 Bernon
- Clara L nurse bds 36 Potter's av
- Clara W h 28 Baxter
- Clarence G clerk 7 Crawford sq b 69 Moore
- Clarence N (Johnson & Batchelder) 256 Westminster rm 32 h at Edgewood
- Claus J silversmith h 86 Potter's av
- Claus O gardener h 209 Gano
- Clinton H prop What Cheer Printing Co 46 Chestnut h 202 Lexington av
- Clinton H jr salesman 46 Chestnut bds 202 Lexington av
- Cora widow h 1081 Westminster
- Cora E clerk B & S bds at Pawtucket
- C Albert teacher Technical High school h 131 Warrington [Water
- C & H (Charles G and Herman) painters 58 S
- Daisy A rem to Baltimore Md
- Daniel died April 17 1919
- Daniel W h 119 Sycamore
- David chef rms 287 Brook
- David E radiographer R I Hospital h 51 Detroit av
- David H machinist bds 77 Waverly
- David L machinist h 162 Gallup
- Delia A Mrs h 12 Lenox av
- Don H salesman 57 Eddy rm 409 h 24 Mayflower
- Doris R clerk 20 Market sq b 69 Moore
- Earl E salesman bds 579 Potter's av
- Ebba nurse R I Hospital bds do
- Eber C conductor h 96 Burnett [av
- Edgar C asst shipper 21 Pinne h 153 Potter's
- Edgar M mgr (E M Johnson Co) 91 Sabin h at E Providence
- Edith clerk h 38 Zone [av
- Edith clerk 137 Mathewson bds 133 Calhoun
- Edith steno 185 Eddy bds at Eden Park
- Edith steno 615 Industrial Trust bldg bds 384 Niagara
- Edith Mrs (29 Penelope pl) died Oct 1919
- Edith A steno 18 State House b at E Greenwich
- Edith C h 73 Corinth
- Edith M steno 244 Weybosset h at Riverside
- Edith M steno city solicitor's office City Hall bds 302 Ohio av
- Edmund F polisher bds 167 Courtland
- Edna E bookkeeper C F Adams Co bds 209 Gano
- Edna V widow Harry h 50 Hartford av
- Edward clerk h 64 Chester av
- Edward jeweler h 18 Zone
- Edward laborer h 61 Stampers
- Edward loco fireman rms 39 Lyman
- Edward porter 206 Washington
- Edward J bds 346 Prairie av
- Edward M sec 55 Canal bds at E Prov
- Edwin A (E A Johnson & Co) 57 Weybosset h 39 E Manning
- Edwin F silversmith h 2 Stamford av
- Edwin L porter bds 10 Thayer
- Edwin R laborer h 1483 Broad
- Einer clerk 64 Exchange pl bds at Eden Park
- Elijah mason h 145 Wadsworth
- Elisa widow Junice h 59 Wadsworth
- Elisa C widow Paul B bds 40 Summer
- Elisabeth A bds 72 Andem
- Elisabeth A C widow William h 148 Codding
- Elisabeth D widow Benjamin S bds 319 Oxford
- Ella Mrs h 195 Admiral

Johnson
- Ella A widow Joseph W dressmaker h 298 California av
- Ellen S steno B & S bds at Auburn
- Ellery machinist bds 11 Salisbury
- Elmira widow William H h 4 Prairie av
- Elsa I clerk 341 Weybosset bds 3 Oldham
- Elsie C bookkeeper bds 32 Reynolds av
- Elvira boxmaker bds 36 Ocean
- Emil machinist h 59 Holden
- Emil sub foreman B & S h at Conimicut
- Emilia teacher B & S Commercial School bds 40 Harvard av
- Emma B widow Henry F h 110 Eaton
- Emma M Mrs baker 341 Weybosset h 3 Oldham
- Emma M widow William bds 208 Indiana av
- Erio I machinist h 117 Corinth
- Erick benchman bds 48 Robinson
- Erick laborer rem to Hartford Conn
- Erminio clerk 291 Westminster bds 316 B'way
- Ernest carpenter rms 171 Sackett
- Ernest A lieut police sta 1 h 573 Public
- Ernest R foreman 353 Prairie av h 140 Atlantic av
- Ernest R toolmaker bds 32 Reynolds av
- Ernest W com trav bds 167 Lorimer av
- Ernest W laborer h 51 Hawes
- Esther A phone opr bds 73 Felix
- Esther E instructor 503 Ind Trust bldg bds 48 Nolan
- Esther E (32 Reynolds av) died Aug 31 1919
- Esther F steno bds 69 Moore
- Esther L steno 9 Lime bds 69 Holden
- Esther T steno 826 Ind Trust bldg b 74 Wilson
- Esther V clerk B & S bds 38 Zone
- Ethel clerk bds 11 Salisbury
- Ethel B dressmaker and milliner 334 Westminster rms 316–320 bds 40 Daboll
- Ethel E clerk 95 Chestnut 6th floor bds 40 Grand
- Eveline tel inspector rms 335 Broadway
- Ezekiel T grocer 1115 Elmwood av rms rear 46 McKinley

JOHNSON E A & CO (Edwin A Johnson) printers 57 Weybosset—See page 1241
- E Elmer clerk 11 Exchange bds 209 Gano
- E M & Co glass workers 91 Sabin
- Fannie widow Henry h 20 Olney
- Fannie E widow Frank bds 240 Camp
- Ferol R steno 56 Pine 4th floor bds at Natick
- Florence clerk 21 Stevens bds 75 Hamlin
- Florence nurse R I Hospital bds do
- Florence G steno B & S bds 84 Potter's av
- Frances widow h 162 Globe
- Frank Mrs clerk 275 Westminster b 80 Dover
- Frank A h 167 Lenox av [Westminster
- Frank E auto repairer 13 Carrington av h 881
- Frank E optician h 147 Doyle av
- Frank H porter Albee theatre b at E Prov
- Frank O carpenter h 59 Baker
- Fred clerk 11 Eddy h at Oaklawn
- Fred molder h 59 Sawyer
- Fred B accountant 9 Federal h 40 Daboll
- Fred L clerk 373 Reservoir av bds at Warwick

JOHNSON FRED L granite yard opp Swan Point and Riverside cemeteries tel Pawt —See page 1207
- Fred P bookkeeper 293 Dyer h at Apponaug
- Frederick bookkeeper h 40 Daboll
- Frederick E floorman 27 Market sq h at Edgewood [Tockwotton
- Frederick H supt Washington bridge h 305
- Freeborn h 133 Massachusetts av
- Frits machinist h 27 Stamford av
- Frits E painter bds 30 Day
- F E waiter 23 Aborn rm 17
- George clerk rms 104 Franklin
- George knitter h 348 Lockwood
- George oiler h 212 Meeting
- George & Son (Hugo H deWildt) florists 521 Elmwood av
- George B h 111 Elm Grove av
- George C colorer h 171 Potter's av
- George E conductor rms 2 Tower
- George E engineer State Home and School bds do [volant
- George E shipping clerk 346 Canal h 77 Bene-
- George E teamster bds rear 116 Valley
- George F physician 1570 Westminster h do
- George F police station 7 h 36 Miner
- George H rem to E Providence
- George H hoseman Engine 21 h 331½ Williams
- George H lather bds 29 Haskins
- George James watchman h 23 Black

Johnson
- Georgiana M widow Ole h 62 Burnside
- Gertrude I teacher h 222 Olney
- Gertrude J asst bookkeeper 586 Atwells av b 37 Woodmont
- Gertrude M h 39 Haskins
- Gilbert (U S A) h 75 Ontario
- Godfrey W clerk 260 W Exchange h at Hillsgrove [wood
- Gottfried tailor 4 Weybosset rm 100 h at Edge-
- Grace L Mrs h 24 Ringgold
- Guslof H machinist h 111 Corinth
- Gustav laborer bds 119 Alger av
- Gustav A annealer h 11 Regent av
- Gustav A toolgrinder h 244 Summit av
- Gustave A janitor 112 Angell h at Eden Park
- Gustave A machinist h 7 Osborne
- Gustave A silversmith h 308 Public
- Gustave C h 143 Houston
- G S clerk h 644 Broad
- Hans G, B & S h 36 Ocean
- Harold bds 286 Broad apt 18
- Harold clerk bds 286 Broad apt 18
- Harold B h 1086 N Main
- Harold C chiropodist 256 Westminster rm 32 h at Edgewood
- Harold D salesman bds 2 Stamford av
- Harold F meterworker h 301 Plain
- Harold H interne R I Hospital bds do
- Harold J nickelplater h 13 Esten
- Harold M clerk 380 Westminster bds 167 Courtland
- Harold V fireman bds 11 Husted ct
- Harold W clerk 20 Market sq bds 71 Bates
- Harry benchman bds 48 Robinson
- Harry B mgr 260 W Exchange h 415 Wayland av
- Harry W bookbinder h 91 Chester av
- Helen M h 69 Marshall
- Helny H nurse h 68 Baker
- Henry carpenter rms 288 Pine
- Henry engineer 2 Henderson h 145 Oxford
- Henry E molder h 25 Sackett
- Henry J rem to Baltimore Md
- Henry R, B & S bds 59 Holden
- Henry R laborer h 291 Williams
- Henry W bds 74 Elmdale av
- Henry W clerk 7 Crawford sq bds 145 Oxford
- Herbert chauffeur bds 18 Wheaton
- Herbert A toolmaker bds 25 Congdon
- Herbert B clerk 9 Codding bds at Auburn
- Herbert D jeweler h 199 Calla
- Herbert W driver h 24 Wheaton
- Herman (C & H Johnson) painter 58 S Water h 44 Marion av [133 Calhoun av
- Hilda G teacher Federal grammar school bds
- Hilda M widow Charles h 32 Reynolds av
- Hjalmar J lineman 6 Weybosset h at E Prov
- Howard H laborer bds 148 Codding
- Hulda h 31½ Harriet
- Hulda maid 37 Mawney
- Ida widow Axel bds 73 Felix
- Ida E widow Alfred bds 104 Broadway
- Ina E Mrs h 16 Peace
- Ingrid widow August h 38 Camden av
- Ingvald painter h 338 Willard av
- Ira laborer h 9 Hopkins
- Irene cook h 49 Central
- Irminnia clerk 291 Westminster bds 316 B'way
- Jacob L chauffeur h 279½ Thayer
- James chauffeur 38 Washington h 20 Olney
- James engineer h 172 Point
- James laborer h 38 Avery
- James A clerk P O bds 88 Lester
- James E at B & S h 101 Oakland av
- James F engineer 275 W Exchange h 307 California av
- James G sec fish commission 304 State House h at Riverside
- James H buyer h 208 Rutherglen av
- James R mgr 694 Cranston h at Arlington
- James T engineer 275 W Exchange h 307 California av [Hollis
- James W-platformman Am Railway Ex h 34
- Jane E jeweler bds 296 Globe
- Jennie bds 70 Wayne
- Jennie maid bds 271 Doyle av [net
- Jennie E clerk Am Enamel Co b at Sakon-
- Jennie L clerk bds 346 Prairie av
- Jennie L widow Francis P h 346 Prairie av
- Jesse h 12 Hollis
- Jesse L purchasing clerk 7th floor Turk's Head bldg bds at Anthony
- Johanna widow John bds 37 Bergen
- John car repairer h 11 Husted ct

Johnson
" John jeweler rms 26 Congdon
" John laborer h 1165 Chalkstone av
" John laborer h 524 N Main
" John toolmaker bds 84 Bishop
" John A, B & S bds 21 Elmdale av
" John A jeweler h 174 Potter's av
" John A laborer h 103 South
" John A machinist bds 94 Potter's av
" John B gear inspector bds 16 Verndale av
" John B machinist h 38 Rankin av
" John E h 101 Oakland av
" John E driver 37 Canal h at W Arlington
" John E jeweler h 22 Logan av
" John E steamfitter bds 201 Wickenden
" John F driver h 270 Point
" John F janitor h 313 Fountain
" John G polisher h 94 Potter's av
" John G vulcanizing 929 Broad b 14 Temple
" John H clerk 93 Weybosset
" John H clerk h 76 Sterling av
" John H scraper h 38 Zone
" John M police station 7
" John M teamster h 19 Tallman [Park
" John P foreman 7 Beverly rm 8 h at Eden
" John P laborer bds 90 Webster av
" John T asst supt 71 Peck
" John T chauffeur h 20 Olney
" John T janitor h 141 Cushing
" John V bookkeeper 38 Westminster h at 8 Swansea Mass
" John W janitor h 141 Cushing
" John W operative h 170 Somerset
" Joseph finisher h 135 Elm
" Joseph laborer h 38 Avery
" Joseph machinist bds 457 Benefit
" Joseph A salesman rem to Barrington
" Joseph B F steamfitter rms 287 Washington
" Joseph C chauffeur h 43 Wendell
" Joseph G, B & S h 181 Regent av
" Joseph G carrier Edgewood P O h 121 Porter
" Joseph G supt school property 245 Canal h 140 Courtland
" Joseph J conductor h 2 Tanner
" Josephine bds 436 Pine
" Josephine widow Russell B h 36 Potter's av
" Joshua T laborer h 42 Burgess
" Judith clerk B & S bds 254 Washington
" Julian N salesman 1107 Turk's Head bldg h at Newport
" J Dale fireman h 266 Ohio av
" J H clerk 95 Weybosset [h at Arlington
" Kaspar D (Johnson Bros) grocers 20 Cranston
" Katherine F music teacher bds 165 Prospect
" Kenneth S mechanical engineer h 427 Morris av
" Knut F janitor 522 Broad
" K Estella bds 42 Bancroft
" Lavina opr rms 117 Sabin
" Laurence H clerk 1405 Turk's Head bldg bds 81 Waterman
" Lawrence fireman rms 19 Mulberry
" Leo F chauffeur h 45 Steele
" Leonard E purch agt 184 Kinsley av h at Fall River Mass
" Levi (Johnson, Sheridan & Co) 50 Exchange pl h at Edgewood
" Levi, B & S h 36 Bergen
" Lewis A carpenter h 39 Superior
" Lillian E teacher elocution and dancing h 16 Peace
" Lillian K attendant 218 Butler Exchange bds 167 Courtland
" Louise B M h 150 Stanwood
" Lucy C nurse bds 84 Olney
" Lyman L tinsmith 853 Westminster h at Edgewood [wood
" Lyman L jr clerk 96 Weybosset h at Edge-
" Mabel clerk bds 85 Salisbury
" Mabel steno 85 Sprague bds at E Providence
" Mabel B nurse bds 16 Pomona av
" Mabel G bds 145 Oxford
" Mabel G steno State Library 208 State House bds 35 Babcock
" Madeline K teacher George J West grammar school bds 111 Elm Grove av
" Madros (Johnson Bros) grocers 20 Cranston h at Arlington
" Margaret A widow Emanuel h 14 Halton
" Margaret M Mrs h 347 Friendship
" Margherite H bookkeeper 140 Codding bds 141 Benefit
" Marie A clerk bds 19 Ashmont
" Marie C bds 305 Bucklin [388 do
" Marion widow Herbert grocer 392 Orms h

Johnson
" Martha nurse StElisabeth's Home bds do
" Martha widow Henry h 21 Fremont
" Martha A cook h 456 N Main
" Martha L steno 62 Page bds 319 Oxford
" Martin, B & S h 10 Hoppin
" Martin carpenter h 11 Salisbury
" Martin painter h 170 Dodge
" Martin A h 16 Pomona av
" Martin M motorman bds 477 Friendship
" Mary clerk 252 Westminster h 296 Globe
" Mary widow John h 1693 Westminster
" Mary widow Louis h 65 Codding
" Mary A widow Carl h 26 Whitney
" Mary A widow Howard h 81 Seymour
" Mary A widow Patrick H dressmaker bds 165 Prospect
" Mary A B widow Albert C h 84 Belmont av
" Mary A E widow George S h 59 Wadsworth
" Mary B teacher elocution 40 Daboll h do
" Mary C teacher Thomas A Doyle school h 26 Whitney
" Mary D saleswoman bds 296 Globe
" Mary E teacher Temple-st school h 28 Baxter
" Mary E widow Leonard R b 140 Atlantic av
" Mary E widow William R h 88 University av
" Mary F widow David H h 77 Waverly
" Mary I h 36 Benedict
" Mary L bookkeeper 86 Page b 346 Prairie av
" Mary L bookkeeper 89 Weybosset bds at E Greenwich
" Mary L Mrs h 321 N Main
" Matilda widow William died April 19 1919
" Matilda C widow Sven P h 107 Plain
" May E clerk bds 151 Grove
" Melvin C insurance 937 Grosvenor bldg bds 37 Charles Field
" Melvin H clerk 3 Eddy h at Cranston
" Merrill E foreman B & S h at N Providence
" Mildred clerk 04 Point bds 68 Baker
" Mina widow Alfred h 2 Harvard av
" Mollie Mrs h 65 Codding [Broadway
" M Helen sec 620 Grosvenor bldg bds 316
" Nelia clerk 275 Westminster
" Nellie E milliner bds 84 Home av [Hope
" Nellie G teacher Thomas A Doyle school h 366
" Nellie M bookkeeper bds 18 Earl
" Nels carpenter 233 Harris av h 74 Wilson
" Nels electrician 105 Angell h 32 Dana
" Nels machinist h 38 Camden av
" Nicholas machinist h 69 Moore
" Nils electrician h 32 Dana
" Norman E ironmolder bds 160 Gano
" Ole died April 10 1919
" Olga housekeeper 283 Point
" Olga E clerk Am Enamel Co b 133 Calhoun av
" Olive clerk 57 Eddy rm 701 bds 384 Niagara
" Olive F bds 77 Waverly

JOHNSON OLIVER & CO Inc paints etc 18 to 24 Custom House st—See page 1223

" Oscar E sub foreman B & S h at Oakland Beach
" Oscar H steno 17 Exchange rm 216 bds at E Greenwich
" Oscar R rem to Edgewood
" Oscar V carpet layer 23 Central h 188 Hanover
" Oscar V H pressman bds 83 Sampson av
" Oscar W claim adjuster 324 Industrial Trust bldg h 120 Sumter
" Otto J h 801 Elmwood av
" Otto M rigger h 28 Ann
" Pathenia widow Andrew h 4 Cowley
" Paul E carpenter h 78 McKinley
" Paul O h 305 Bucklin
" Pearl M teacher kindergarten Willard av bds 298 California av
" Percy houseman 181 Angell h at Lakewood
" Peter h 100 Waverly
" Peter carpenter h 49 Toronto av
" Peter foreman h 48 Nolan
" Peter woodworker h 40 Grand
" Peter A mariner h 43 Lisbon
" Peter E driver 16 Terminal way h 107 Plain
" Peter H mariner h 97 E Manning
" Peter J machinist b 100 Waverly
" Petrina widow Alfred h 405 Pine
" Philip foreman 588 Eddy h at Edgewood
" Philip B designer bds 38 Rankin av
" Ralph die cutter bds 199 Calla
" Raymond G chiropodist 256 Westminster rm 32 bds at Edgewood
" Raymond J clerk h 330 Plain
" Rebecca housekeeper 296 Globe
" Richard pedler bds 144 Early

Johnson
" Richard S died Oct 28 1919
" Robert electrician bds 1069 Eddy
" Robert B A sub carrier P O bds 42 Bancroft
" Robert E porter Albee theatre h 138 Colfax
" Robert K dentist 433 Westminster rm 2 bds 87 Peace
" Robert W laborer h 174 Lippitt
" Rosa A forewoman bds 296 Globe
" Rosina widow James h 292 Thayer
" Rudolph rms 288 Pine
" Ruth E bds 32 Reynolds av
" R Ethel steno 189 Charles bds 11 Salisbury
" Sadie widow George h 1 Prince
" StOnge Co autos 208 Broad
" Samuel jeweler h 88 Gallup
" Samuel A machinist h 84 Home av
" Samuel E boiler and engine erector bds 776 Branch av
" Sarah widow Marshall h 2 Olney
" Sarah C h 20 Medway
" Sarah C clerk 231 Weybosset b at Cranston
" Sarah H steno Ind Trust Co bds at Natick
" Selma E widow Nels P h 83 Sampson av
" Sheridan & Co wool 50 Exchange pl
" Sherlot laundress h rear 151 Potter's av
" Signa domestic bds 62 Alumni av
" Simon carpenter h 18 Balcom
" Sophia R clerk Journal h 4 Custer ct [Oak
" Stanley C clerk R I Hospital Trust Co h 75
" Susan L Mrs h 384 Niagara
" Susan M widow Gilbert h 64 Oak
" Swan L died March 24 1919
" Swen E machinist h 75 Ontario
" Sylvester A toolmaker h 121 Glenwood av
" S Maud teacher bds 64 Oak
" Thomas carpenter h 6 Vesta
" Thomas watchman rms 22 College
" Thomas J chauffeur 33 Exchange pl h 20 Olney
" Thomas W machinist h 124 Fourth
" Thora bookkeeper 143 Summer h 31 Harriet
" Thurston carpenter h 144 Early
" Thurston machinist bds 107 Plain

JOHNSON TOOL CO Inc special machinery and tools 197-199 Eddy—See page 1195

" Tunis jr asst sec 17 Custom House st bds 343 Thayer [282 Ives
" Ulysses G (Johnson & Raftery) 111 Point h
" Victor lineman rms 132 Washington
" Vincent E watchman M & M T Co bds 111 Elm Grove av
" Vivian bds 282 Ives
" Wallace E clerk Riverside Mills h 345 Prairie av
" Walter clerk 153 Weybosset rms Myrtle st
" Walter jeweler h 321 N Main
" Walter laborer bds 321 N Main
" Walter meatcutter 380 Westminster
" Walter A die cutter bds 1069 Eddy
" Walter A electrician 112 Union h 24 StJames
" Walter A Mrs (Dervin & Johnson) dressmaker 316 Broadway h do
" Walter B musician bds 36 Potter's av
" Walter C asst janitor h 57 Winter
" Walter C clerk 83 Dorrance bds 111 Corinth
" Walter F bookkeeper 103 Harris av h 84 Home av
" Walter G salesman h 171 Burrington
" Walter H carder h 1168 Elmwood av
" Walter R janitor h 57 Winter [Auburn
" Walter R steno 110 Grosvenor bldg bds at
" Walter S toolmaker bds 305 Bucklin
" Walter W police h rear 151 South
" Warren C clerk Industrial Trust Co h 28 Maple [Verndale av
" Wilbur L asst buyer 176 Weybosset bds 16
" Willard A inspector bds 118 Hanover
" William carpenter died March 24 1919
" William driver bds 7 Cady
" William laborer h 36 Nicholas
" William teamster bds 20 Olney
" William A salesman 24 Custom House st bds at N Providence [Grove av
" William C (William C Johnson & Co) h 70 Elm
" William C, Gorham's h 11 Colfax
" William C machinist h 63 Canton [Pa
" William C (57 Warren) rem to Philadelphia
" William C & Co (William C Johnson) cotton yarns 17 Exchange rm 307
" William D porter 219 Weybosset bds at E Providence
" William F porter h 474 Washington
" William F teamster h 38 Howell
" William H coachman h 131 Congdon

Johnson
" William H draftsman 521 S Main h 33 Atlantic av
" William H driver 315 Canal h 20 Olney
" William H police station 1 h 678 Chalkstone av
" William H bds 19 Ashmont [drick
" William L clerk 212 Westminster h 16 Hen-
" William O metal worker bds 103 South
" William P jeweler h 296 Globe
" William R machinist h 160 Gano
" William T porter h 209 Meeting
" Yngve F laborer bds 82 Filmore
" & Batchelder (C N Johnson, H S Batchelder) chiropodists 256 Westminster rm 32
" & Raftery (U G Johnson, M J Raftery) jewelers' novelties 111 Point

Johnston Alexander, B & S h 50 Dorchester av
" Andrew clerk East Side P O h 261 Jastram
" Annie widow Alfred h 35 Babcock [bds do
" Beatrice M social worker Federal Hill House
" Belle M electric needle specialist 171 Westminster rm 415
" Bridget widow William C h 318 Manton av
" Bros (John J) florists 38 Dorrance and 767 Hope
" Cecelia A sewer bds 318 Manton av
" Charles E jeweler h 34 Comstock av
" Charles H jr clerk M & M T Co h 803 Fountain
" Charles J florist 769 Hope bds 773 do
" Chester D bds 142 Angell
" David foreman 101 Sabin rm 16 h at E Providence [av
" David B salesman 21 Weybosset h 132 Lenox
" Edmund J florist 769 Hope h 773 do
" Edward R dep collector Internal Revenue 210 Federal bldg h 64 Chester av
" Ellen widow Wm h 173 Berkshire
" Elvina L yard inspector bds 318 Manton av
" Ernest C machinist h 228 Cass
" Fred J asst mgr 35 S Main h at Arlington
" Frederick coal bds 261 Jastram
" George h 273 Jastram
" George A operator h 321 Point
" Gertrude nurse bds 18 Wilcox [cut Park
" Harry B carrier Olneyville P O h at Meshani-
" Harry E jeweler h 29 Luther
" Henry J plumber h 18 Wilcox
" Henry J jr machinist bds 18 Wilcox
" James D auto mechanic h 31 Sibley
" James J fireman h 105 Willard av
" James J jr lathehand h 91 Willard av
" James R mgr 604 Cranston h 158 Bellevue av
" Jennie A steno 515 Turk's Head bldg bds at Pawtucket
" Jessie housekeeper 10 Curtis
" John police station 1 bds 154 Bridgham
" John woodturner h 143 Eastwood av
" John B watchmaker h 35 Atlantic av
" John F watchman 244 Westminster h 392 Public [Doyle av
" John J (Johnston Bros) 38 Dorrance bds 228
" John M police bds 154 Bridgham
" Joseph grocer 42 Blundell h do
" Joseph C laborer bds 392 Public
" Julia jeweler bds 392 Public
" Kate bds 114 Peace
" Lewis W lithographer bds 39 Haskins
" Louis J fireman bds 173 Berkshire
" Louis W watchmaker 37 Dorrance bds at Edgewood
" Mabel steno bds 35 Babcock
" Margaret h 120 Commodore
" Margaret h 409 Hope
" Mary cook 96 State bds do
" Mary music teacher h 840 Atwells av
" Mary J widow John J bds 22 Barrows
" Mary P widow Patrick h 11 Osborn
" Patrick (11 Osborn) died May 9 1919
" Rebecca S widow Charles W h 10 Mallett
" Richard molder bds 10 Curtis
" Robert driver h 52 Robinson
" Robert florist 38 Dorrance h 21 Meader
" Robert E porter Albee theatre b 138 Colfax
" Robert J laborer h 77 Lancaster
" Robert T elevator construction bds 18 Wilcox
" Robert T florist 769 Hope bds 773 do
" Robert T laborer bds 11 Osborn
" Ruth T phone opr 6th floor Turk's Head bldg bds at E Prov
" Samuel clerk 93 Weybosset
" Sarah bds 4 Well
" S Emily Mrs bds 1292 Westminster
" T J & Co florists 107 Washington
" Walter machinist bds 10 Curtis

Johnston
- Walter N helper h 10 Curtis
- Wilbur E clerk 178 Angell h 4 Proctor pl
- William porter 219 Weybosset h at E Prov
- William C plumber bds 318 Manton av
- William H grocer 1338 Eddy h 1336 do
- William M colorer h 51 W Friendship

Johnstone Percy R mgr 138 Randall h 10 Hymer
- William driver h 166 Cranston
- William J machinist h 16½ Polk

Joicn see Joyce
Joiner see Joyner
Jolicoeur Desire C blacksmith 451 Huntington av h 11 Homestead av
- Joseph D blacksmith bds 11 Homestead av

Jollie Arthur W bookkeper 74 Weybosset h at Pawtuxet
- Joseph A driver 304 Canal h 138 Knowles

Jolls Jane F widow Joseph H h 19 Champlain pl
- Jennie H Miss h 56 Ivy
- Joseph B driver h rear 22 Byron

Jolly Henry jeweler rms 24 Broad
- Joseph clerk bds 12 Durfee
- Milton L secondhand h 15 Liberty

Joly Joseph painter h 164 Bellevue av
Jombosky Joseph laborer h 16 Rebecca
- Josef laborer h 18 Ines ct [Elmwood av

Jonas Agnes clerk Classical High school rms 475
- James chef rms 25 Broadway

Jonata Chrisopher laborer h 82 Davis
Jones Ada A clerk 112 Union bds 517 Cranston
- Adelaide F steno 313 W Exchange b 45 Wilson
- Albert E molder h 69 Hamlin
- Albert E jr helper bds 60 Hamlin
- Alexander h 279 Thayer
- Alfred H asst prof B U bds 101 Medway
- Alfred W clerk 80 Weybosset bds 164 Allston
- Alice C widow Edw S h 168 Lloyd av
- Anna clerk bds 102 Pleasant
- Anna Mrs waitress 85 Westminster bds 292 Fountain
- Anna G h 92 Williams
- Anna V cook h 10 Wheaton
- Annie H Mrs rem to England
- Arthur demonstrator h 522 Valley
- Arthur C jeweler h 134 Broadway
- Arthur F chief inspector h 25 Carter
- Arthur L shipping clerk bds 289 Prairie av
- Arthur T surgeon 131 Waterman h 81 Elm Grove av
- A Frederick rem to Bridgeport Conn
- Bessie jeweler rms 34 Bridgham
- Calvin laborer h r 276 Thurber's av [av
- Carleton E mgr 239 Academy av h 14 Health
- Catherine rem to Newport
- Charles E conductor h 67 Hamlin
- Charles E painter h 30 Erastus
- Charles E shipper bds 27 Linden
- Charles H draftsman bds 69 Hamlin
- Charles P horse trainer h 24 McKinley
- Charles S mgr 97 Westminster h 132 Hanover
- Charles T, U S N bds 120 Vandewater
- Charles W engineer r 113 Point h 27 Linden
- Charles W spinner h 120 Vandewater
- Chester W driller rms 1168 Westminster
- Clarence A bds 113 Alger av
- Clarence R mgr 905 Turk's Head bldg h 209 Gallatin
- C Raymond chauffeur bds 272 Dean
- Daniel F plumber h 682 Cranston
- Earl clerk 99 Fountain bds 27 Linden
- Edith clerk bds 126 Fruit Hill av
- Edith M clerk bds 517 Cranston
- Edward h 561 Huntington av
- Edward C machinist h 132 River av
- Edward J special representative 506 Howard bldg h 23 Aborn rm 26
- Edward S Sons Co printers 178 Union av advertising office 75 Westminster rm 2
- Edward T helper h 49 Sorrento
- Edwin F Rev h 27 Taylor
- Edwin R h 28 Maple
- Elisa J h 25 McDonough
- Elisabeth jeweler bds 359 Friendship
- Elisabeth E widow William H h 514 Pine
- Emily K widow Edward W b 1168 Westminster
- Emma M widow George bds 35 Burgess
- Eric laborer h 795 Elmwood av
- Ernest h 17 Amherst
- Ernest wireworker bds 52 Lyman
- Ernest C plumber h 27 Thurston [ton av
- Ernest G mgr 826 Ind Trust bldg h 22 Boyls-
- Ernest L h 72 Trask
- Ernest L laborer h 289 Prairie av

Jones
- Ethel M bds 180 Ohio av
- Ethel M steno bds 163 Porter
- Eugene F, B & S h 67 Pearl
- E Fielding prop Prov Drysalters Co 812 Hospital Trust bldg h 198 Hope
- Florence bds 126 Fruit Hill av
- Frank supt 9 Lime
- Frank E tel editor Tribune h 25 Hempstead
- Frank J physician 134 Francis h do
- Frank M toolmaker h 74 Superior
- Frank W manager h 63 Chester av
- Frederick A lawyer 504 Industrial Trust bldg h at Edgewood [h 381 Wayland av
- Frederick C treas Edward S Jones Sons Co
- George asst cook West Side Club h 14 Banks
- George A janitor h 24 Carrington av
- George M inspector h 34 Bridgham
- George W baker 1474 Broad h 517 Cranston
- George W, U S N rem to Auburn
- Georgiana S widow Frederick died Dec 11 1919
- Georgianna F Mrs h 77 Winter
- Gertrude F bds 13 Parkis av
- Gladys weaver bds 289 Prairie av
- Gladys M clerk 50 Aleppo
- Glennie weaver bds 289 Prairie av
- Gordon chauffeur h 961 Atwells av
- Harold F clerk P O bds 255 Lockwood
- Hazel M bds 25 Carter
- Helen M bds 45 E Transit
- Henrietta bds 25 McDonough
- Henry A wireworker bds 94 Bates
- Henry H bds 514 Pine
- Herbert rem to Randolph Mass
- Herbert L (Penno & Jones) 353 Washington h at Oakland Beach
- Honora widow Edwin h 164 Allston
- Howard supt meter readers 800 Turk's Head bldg h at Warren
- Howard N machinist h 132 Ruggles
- Ida M widow John O h 116 Laurel Hill av
- Idwal M machinist h 140 Courtland [ster
- Irma I usher Fay's theatre b 1158 Westmin-
- Ivy jeweler bds 289 Prairie av
- James A (W & J Electric Co) 10 Conrad bldg h 631 Public
- James E orderly R I Hospital bds do
- James F fuel supervisor 311 Union station h 165 Doyle av
- James F jeweler bds 272 Dean
- James J mgr 114 Mathewson bds 514 Pine
- James S painter h 191 Ford
- Jesse A driver 131 Dorrance h 94 Bates
- John bds 111 Reservoir av
- John clerk h 76 Atwells av
- John D veterinary h 1 Proctor pl
- John D E gen agt Equitable Life Assurance Society 635 Ind Trust bldg h 41 Arlington av
- John E laborer h r 138 Blackstone
- John F stamper h 82 Haskins
- John M driver 117 Dyer h 759 N Main
- John P carrier Olneyville P O h 17 Grand
- Joseph barber 102 Sprague b 243 Dexter
- Joseph wireworker h 52 Blanding
- Joseph A jeweler bds 272 Dean
- Joseph A motorman h 87 Logan av
- Joseph H painter h 282½ Pine
- Joseph T, B & S h 634 Smith
- Karl P engineer 375 W Exchange bds at Seekonk Mass
- Lena braider tender bds 289 Prairie av
- Lena H housekeeper 9 Bacon pl
- Libenia widow John W h 40 Bowen
- Llewellyn bds 636 Smith
- Llewellyn W treas General Fire Extinguisher Co and Grinnell Company Inc 260 W Exchange h at Seekonk Mass
- Lloyd C clerk 96 Weybosset bds 74 Superior
- Lottie G jeweler bds 116 Laurel Hill av
- Lottie L Mrs h 172 N Main apt 12
- Louis B city sealer of weights and measures 245 Canal h 295 Massachusett s av
- Louisa widow Thomas H h 97 Fisk
- Lyman E pres 144 Westminster rm 212 h at East Providence
- Lunch 101 Eddy and 194 Washington

JONES L E CONSTRUCTION CO 144 Westminster rm 212—See page 1108
- Mabel B bookkeeper bds 25 Hanover
- Mabel I clerk bds 136 Julian [Sackett
- Marcus W paying teller Union Trust Co h 215
- Margaret Mrs h 102 Pleasant
- Marion H Rev h 59 Charles Field
- Markham F, B & S bds 164 Allston

Jones
- Marvin E G clerk 69 Dorrance h at Warwick
- Mary Mrs h 20 West
- Mary widow John bds 319 Eddy
- Mary W widow William T h 147 Pearl
- Michael laborer h 17 Council
- Nancy C teacher R I School of Design bds at Attleboro Mass
- Nellie teacher Manton-av grammar school bds 126 Fruit Hill av
- Nellie M widow James F housekeeper Hotel Perrin bds 272 Dean
- Norman bds 126 Fruit Hill av
- Olander B porter 13 Dyer h 30 South Court
- Oliver watchmaker bds 38 Brighton

JONES ORRIN E storage warehouse 53 to 67 Central and 11 W Friendship office 936 Westminster also horseshoer 940 do h 13 Parkis av—See page 1276
- Owen cabinetmaker h 126 Fruit Hill av
- Patrick H bds 125 Laban
- Paul F hoseman Hose 3 h 339 Pine
- Pauline widow h 52 Lyman [wood
- Percival foreman 21 Eddy 3rd floor h at Edge-
- Plumer J laborer h r 40 John
- Prince A meatcutter h 163 Porter
- P A clerk 93 Weybosset [Pine
- Ralph C chief clerk Am Railway Ex bds 493
- Rana C clerk h 91 Barbara
- Raymond A painter bds 272 Dean
- Raymond L bookkeeper b 116 Laurel Hill av
- Robert B sec Edward S Jones Sons Co 178 Union av and 75 Westminster b 168 Lloyd av
- Robert F undertaker 290 Public h do
- Robert H driver h 27 McDonough
- Russell F machinist bds 115 Ohio av
- Sadie waitress Union Station bds 2 Charles Field ct
- Samuel engineer h 67 Felix
- Samuel B weaver h 20 West
- Samuel C machinist bds 67 Felix
- Sidney S machinist h 37 Personage
- Sylvia M bds 255 Lockwood
- Stevenson plumber 186 Richmond h 23 James
- Thomas E motorman h 115 Transit
- Thomas F, Gorham's h 35 Haskins
- Thomas H driver Engine 22 h 255 Lockwood
- Thomas H laborer h 69 Bates
- Thomas H salesman h 2 Providence
- Victor painter h 65 Laban
- Virgil N ins agent 202 Industrial Trust bldg h at Pawtucket
- Walter clerk rms 40 Stewart
- Walter H nurse h 105 America [rento
- Walter P accountant 50 Fountain h 49 Sor-
- Warren F cashier 112 Union h 128 Pocasset av
- William clerk B & S h at Edgewood
- William clerk B & S h at Longmeadow
- William enameler bds 45 Winter
- William E accountant h 16 Mayflower
- William A machinist bds 146 Peace
- William H h 276 Brook
- William M laborer h 60 Salem
- Woodford R salesman 503 Industrial Trust bldg bds at Pawtucket
- W Stanley bds 13 Parkis av
- & Co (C W Bubier) dry and fancy goods 14 to 26 Arcade also boots and shoes 17 do and cotton underwear 25 do

Jonis James M chef rms 25 Broadway
Joost Annie widow Henry h 1330 Eddy
- Edward C driver bds 1330 Eddy
- Frederick B toolmaker bds 7 Gifford
- Henry A machinist h 21 Milk
- Leo F machinist bds 1330 Eddy

Jordan Albert motorman h 235 Thurber's av
- Amos J clerk Westminster Bank b at Auburn
- Andrew h 889 Atwells av
- Andrew J pipecoverer h 42 Corliss
- Bertram E toolmaker h 177 Ives [av
- Bridget A widow Michael nurse h 206 Manton
- Byron C contractor 1244 Elmwood av h do
- Caroline clerk h 22 Shafter
- Charles F chaser h 158 Rutherglen av
- Charles F toolmaker h 46 Woodbine
- Cora widow jewelry bds 26 Hilarity
- David N h 189 Althea
- Edward C jeweler h 719 Hope [thony av
- Eleanora F Mrs clerk 735 Cranston h 71 An-
- Ella clerk 380 Westminster
- Emily J widow Caleb B h 658 Cranston
- Ethel F clerk bds 488 Public [versity av
- E Linton teller Westminster Bank h 154 Uni-

Jordan
- Frank L bds 213 Plain
- George F sec and treas 301 Canal h 238 Massachusetts av
- George O foreman 91 Sabin 4th floor h at Attleboro Mass
- Grace A h 658 Cranston [chusetts av
- Hannah W widow George H bds 238 Massa-
- Harmon P B first asst supt Prov City Hospital h at Lincoln R I
- Harold lithographer h 35½ Harriet
- Harold operative bds 108 Carleton
- Henry carpenter h 147 Eastwood av [av
- Henry P salesman 183 Canal h 429 Reservoir
- Herbert W refiner h 9 Noyes av
- James h rear 86 Plain
- James E foreman h 197 Ocean
- James J, B & S h 111 Bernon
- John laborer bds 206 Manton av
- John painter h 108 Carleton
- John salesman h 108 Carpenter
- John A Rev prof Eaton cor River av h at E Providence
- John H salesman h 108 Carpenter [my av
- John J buyer 1957 Westminster h 176 Acade-
- Joseph A (General Photo Co) 131 Washington rm 405 h 104 Oakland av
- Joseph V mgr Lorraine Hotel 18–28 Aborn h at Newport [238 Waterman
- Jules music teacher 440 Butler Exchange bds
- Leo salesman 10 Greene rms 103 Broadway
- Louis J mgr 146 Westminster rm 103 h at Somerville Mass
- Lucius laborer h 23 Edwin
- Mabel E teacher Academy-av school bds 889 Atwells av
- Mary rubberworker bds 22 W Clifford
- Mary I widow George E h 11 Wendell
- Mercy Mrs bds 368 Benefit
- Mildred clerk bds 30 Lawrence
- Oliver clerk bds 22 Shafter
- Patrick wireworker h 151 S Angell
- Patrick W conductor bds 1660 Westminster
- Ralph W, Gorham's bds 17 Wilson
- Richard bds 360 Thurber's av
- Sanford A clerk h 425 Reservoir av [ton
- Thomas R lapidary 118 Empire bds at Arling-
- Walter reedmaker 1226 N Main h at Pawt
- Walter E clerk bds 20 Babcock
- Walter M salesman 11 Eddy h at East Prov
- William E chaser h 63 Vineyard
- William E sub foreman B & S h at E Prov
- William H physician 572 Broad h do
- William J chauffeur h 23 Viola
- William J machinist h 30 Lawrence

Jordon Carolina h 22 Shafter
- Matilda h 22 Shafter
- Olive h 22 Shafter

Jorgensen Christian auto repairer h 12 Broom
- George rem to Auburn
- Jennie L forewoman 45 Borden b 190 Oxford
- Peter filecutter h 166 Holden
- Peter mariner h 17 Ocean

Jorjorian Bedros h 384 Orms
- Elisabeth steno 59 Page bds at Warwick
- Hagop (New Acme Plating Co) 59 Page h at Warwick
- Oscar (New Acme Plating Co) 59 Page h 138 Terrace av
- Paul D (New Acme Plating Co) 59 Page h at Edgewood
- Peter (New Acme Plating Co) 59 Page h 354 Orms

Jorkowski Marcel filecutter h 549 Harris av [do
Joseffy Gertrude A music teacher 174 Broad bds
- Stephen ladies' tailor h 174 Broad

Joseph Antone clerk h rear 181 Cedar
- Bedwere pedler h 366 W Exchange
- Charles H clerk bds 154 Benedict
- Frank shipper 243 Westminster
- Frank (Turk's Head Tailoring Co) 95 Westminster h 645 Public
- Henry G folder h 4 Sibyl
- Jacob bronsefitter h 76 Gay
- John grocer 44 Arthur av h 64 do
- John silk spinner h 15 Eutaw
- Mansuete pedler h 366 W Exchange
- Michael pedler h 18 Arthur av
- Nosall pedler h 22 Arthur av
- Sadie Mrs pedler h 73 Spruce
- Simon pedler bds 97 Cedar
- Yoaquin died

Josephs Frank J h 70 Alverson av
- Frank S cigarmaker h 352 Carpenter

Josephson Axel A helper h 127 Pavilion av
" Carl laborer h 156 Somerset
" Ejnair A boilermaker h 189 Early
" Emil (118 Richmond) rem to Connecticut
" Emil molder rms 105 Burnett
" George E machinist h 51 Corinth
" Gustav E rem to Arlington
" Haskell A pres and treas 407 Pine h 78 Irving av [Williams
" Themistocles S broker and interpreter h 176
" William laborer bds 54 Bissell
Joslin Adelbert B weaver h 74 Vandewater
" Alice C teacher E Prov bds 96 Evergreen
" Archie O lawyer 816 Industrial Trust bldg bds 1 Creighton
" Beatric maid Hotel Franklin bds do
" Beryl A Mrs h 267 Gano
" Dorothy T music teacher bds 101 Whitmarsh
" Edward J, Plaza Lunch Co 323 Weybosset h 391 Pine [av
" Henrietta A widow Henry V A h 234 President
" Herbert H chauffeur h 83 Medway
" Hope L bds 101 Whitmarsh
" Jennie widow Joseph h 1 Creighton
" Joseph died Feb 3 1919
" Lawrence blacksmith h 127 W Park
" Mfg Co shoe lacings main office Merino lane also 610 Manton av [146 Prospect
" Philip C lawyer 816 Industrial Trust bldg h
" Robert W clerk 212 Westminster b at Riverside
" Theresa B widow William E h 497 Broadway
" Walter L clerk 291 Westminster bds 170 Rutherglen av
" William F Mrs h 101 Whitmarsh
" William H pres and treas Merino lane h at Richmond
Joslyn Cleveland K supt h 364 Potter's av
" Clyde mechanic h 123 Burnett
Josselyn Allison C h 199 South
" Bentgue advertising Tribune bds 9 John
" George steel cutter h 48½ Plain
" Mary Mrs h 199 South
JOURDAIN see JORDAN
Journeyman Tailors' Union 37 Weybosset
Jowett James chauffeur h 615 Plainfield
Joy Annie May clerk bds 18 Wood
" Daniel F baker 742 Broad h 740 do
" Frank D laborer bds 37 Armstrong av
" Fred M printer h 37 Armstrong av
" Harold A machinist bds 18 Wood
" Walter Herbert foreman 23 Acorn bds 18 Wood
" Walter H blacksmith h 18 Wood
Joyal Alfred clerk auditor's office City Hall also notary public h 186 Laban
" Joseph foreman h 1088 N Main
" Nasaire weaver h 11 Kelley
" William carpenter bds 1088 N Main
Joyce Agnes opr bds 238 Huntington av
" Agnes C steno bds 158 Linwood av
" Arthur W mgr 1036 Hospital Trust bldg h at Edgewood
" Bernard M laborer bds 238 Huntington av
JOYCE BROS & CO (Thomas W and John G Joyce) clothing and jewelry 479 Westminster—See page 1094
" Charles rms 218 Broad
" Charles E clerk 588 Eddy h 61 Trask
" Charles F sub clerk P O h at Woonsocket
" David died March 6 1919 [George
" Edward C recorder of deeds City Hall h 126
" Edward J salesman 443 Grosvenor bldg
" Elisabeth G steno 36 Hemlock b 121 Academy av
" Florence A clerk recorder of deeds office bds 102 Linwood av
" Frederick T printer bds 231 Messer
" George L salesman h 106 Miller av
" Granite Co granite dealers 1613 Westminster
" Harry D correspondent 411 Hospital Trust bldg h 9 Benevolent [Plenty
" Henry G traffic clerk 118 Richmond rms 80
" Henry O rms 547 Elmwood av
" Irving C auto repairer h 23 Joslin
" John G (Joyce Bros & Co) h at Newton Centre Mass
" John J (Joyce Granite Co) 1613 Westminster h 158 Linwood av
" John J fileworker bds 117 Howell
" John M jeweler h 217 Vermont av
" Joseph h 501 Chalkstone av
" Lawrence M filecutter h 713 Atwells av
" Mark stableman h 7 Hammond
" Mary maid St Joseph's Hospital bds do
" Nora Mrs h 121 Academy av

Joyce
" Raymond T accountant 535 Hospital Trust bldg h at N Providence
" Thomas F cloth inspector h 287 Amherst
" Thomas F laborer h 11 Palmer [Manton av
" Thomas F salesman 245 Weybosset h 905
" Thomas W (Joyce Bros & Co) h 90 Miller av
" Walter A steno bds 158 Linwood av
" William jeweler rms 10 Beacon av
" William weaver h 121 Academy av
" William L tel opr bds 287 Amherst
" William T gen mgr 389 Charles h at Pawtucket
Joyner Frank (Joyner Chemical Co) h 83 Burrington
" Henrietta Mrs h 7 Wheaton
" Marie B nurse bds 52 Moore
" Matilda S vocalist bds 7 Wheaton
" Robert demonstrator bds 83 Burrington
" see JOINER
Jubiaga Domingo seaman h 503 Eddy
Jubin Frank X laborer h 180 South
Juchnowski John operator h 4 Hillard
Jucket Emma M h 165 Princeton av
Judd James J tinsmith 214 Smith h 57 Common
" James J jr salesman bds 57 Common
" Lena F bookkeeper 214 Smith bds 57 Common
" Mabel D phone opr R I Hospital Trust Co bds 57 Common
" Ralph foreman 9 Federal h at E Prov
Judge Bridget E widow Michael F h 20 Dexter
" Catherine Mrs h 347 Friendship
" Charles J, B & S h 24 Washburn
" David C polisher h 120 Randall
" Demmy clerk bds 20 Dexter
" Ernest I operative b 914 Atwells av
" Frank machine opr bds 166 Bay
" Frank M operative h 137 Pocasset av
" Harry printer 97 Dyer h at Thornton
" Helen jewelry worker bds 20 Dexter
" Henry A painter h 914 Atwells av
" James A salesman bds 166 Bay
" James J piper h 166 Bay
" John helper bds 204 Plainfield
" John A lineman bds 204 Plainfield
" John F painter h 368 Willard av
" John J clerk bds 166 Bay
" John J fireman h 204 Plainfield
" Joseph D clerk 47 Olneyville sq h at Cranston
" Katherine h 13 Winslow
" Margaret widow h 251 Fountain
" Marjorie A jewelryworker bds 20 Dexter
" Mary died
" Mary A widow John F bds 368 Willard a
" Mary T bds 169 Briggs
" Michael J, B & S h 20 Inkerman
" Michael J jeweler rms 81 Chestnut
" Mollie jewelryworker bds 20 Dexter
" Patrick J polisher h 116A Prairie av
" Peter F (U S N) bds 204 Plainfield
" Thomas, B & S h 30 Ernestus
Judisch Carl F carpenter h 41 Bowlett [av
" Emma steno 303 Ind Trust bldg b 257 Lowell
" Henry F carpenter h 257 Lowell av
Judkins Edward S treas 49 Sprague h at E Prov
" James A salesman 1107 Turk's Head bldg b at Hartford Conn
Judson Charles grocer 940½ Douglas av h 938 do
" James D rem to New York
" Robert weaver h 12 Iris
" Sarah E sewer bds 12 Iris
Juhlin Alfred undertaker 754 Broad h 756 do
Julin Axel T machinist h 9 Ruggles
Juls Charles silversmith h 162 Rounds av
Jundanian Dickran variety 931 Westminster h 117 Almy [art
" Menas newsdealer 689 Westminster h 39 Stewart
June Elisabeth rem to New York City
" Lucius E machinist h 136 Beacon av
Juneau Arthur foreman h 72 Diamond
Junkins Charles F h 210 New York av
Juran Mary Mrs h 37 Dike
Jurgelewics Dominick, B & S h 8 Wallace
Jurgens Agnes C bds 63 Peace
" Anna M Mrs h 63 Peace [63 Peace
" Henrietta M manager 75 Westminster rm 28 b
Jurgensen Frederick painter h 274 Thurbers av
Jurgiswics Ignac operative h 184 Oak
" Jem helper 252 Canal h 184 Oak
" John molder h rear 216 Oak
Jurilas A, B & S h 192 Douglas av
Juroskay Walter machinist h 162 Charles
Jury Commissioner's Office, Prov County Court House rms 6–7
" Martin M opr h 6 Printery
" Peter scraper bds 6 Printery

Juskalian Harold clerk 64 Plainfield bds 216 Bellevue av
" Kosrof h 216 Bellevue av
" Levon provisions 98 Plain h 216 Bellevue av
" Peter clerk h 21 Luther
Juskhalian Bedros clerk 380 Westminster
Juskwees Blaza, B & S h 34 Wayne
Just Arthur G A contractor h 46 Dora
" Paul C h 142 Glenbridge av [rington
" Paul C jr salesman 245 Weybosset h 187 Burr-
" William H C creditman 28 Pine h 177 Melrose
Juster Fred machine operator h 601 N Main
Justin Albert F auto repairing 73 Hanover h 278 Massachusetts av
" Alice M dressmaker h 278 Mass av
" Annie E dressmaker h 278 Mass av
" Francis V machine opr h rear 39 Abbott
Jutras Bertha E nurse bds 34 Sawyer
" Calixte opr bds rear 294 Manton av
" George O salesman 121 Fountain h 1208 Elmwood av
" Joseph O h 586 Plainfield
" Julius carpenter h 164 Lester
" Louis rem to Centredale
" Maria L widow Leopold h 34 Sawyer
" Nazaire blacksmith h 116 Erastus [wells av
" Pierre blacksmith 620 Broadway h 900 At-
" William J mgr 121 Fountain bds 34 Sawyer
Juzaska Edward polisher h rear 216 Oak
Juzaska William, B & S h 32 Pettis

K Mfg Co Inc novelties 101 Sabin rm 5
K & C Tire & Rubber Co mfrs tires etc 13–15 Calender
Kacenas Carl A sausagemaker h 40 Laban
Kachadorian Norigian filedrawer bds 191 Carpenter
Kachadorian Agop (Smith St White Cash Market) h 14 Washburn
Kachadorian Bogus h 40 Gifford
" Gabriel grocer 317 Knight h 298 do
Kachanis Peter polisher h r 74 Camden av
Kaczka Caroline widow Jacob h 61 Lydia
" John F, B & S bds 61 Lydia
" Lillian A bds 61 Lydia
Kaczenski Villi operative h 36 Julian
Kaczynski William laborer h 139 Julian
Kadetsky Isaac (National Specialty Co) 350 Westminster h at Boston
Kaelnolagos William (America Candy Kitchen) h 45 Atwells av
Kahn Nathan (Whitney, Kahn & Moreau) 75 Salem h 260 Dudley
Kahnovsky Jacob pedler h 40 Olney
" Rebecca widow David h 411 N Main
" William pedler h 24 Dingley ct
Kahrman Percy A sub foreman B & S h 335 Ives
" Vernon W sub foreman B & S h 1644 Broad
Kain Florence clerk bds 95 Elmwood av [av
" George J L compositor Journal b 95 Elmwood
" Margaret A widow John h 95 Elmwood av
" see CAIN CANE and KEAN
Kairnes Bridget widow bds 1025 Chalkstone av
" Helen L steno 234 Washington b 50 Prairie av
" Margaret T widow James A h 50 Prairie av
" see CAIRNS CARNES and KARNES
Kaiser Herman F casemaker h 669 Huntington av
Kaknanowski Mary widow h 53 Chaffee
Kakeboyian Kevork h 348 Lookwood apt 27
Kajianes James I cook 821 Westminster rms over do [ver
Kalajian Moses grocer 97 Diamond h 137 Hano-
" Sam molder bds 767 Westminster rm 2
Kaley Edward C helper rms 288 Pine
Kalien Erna A bookkeeper 3 Pine bds 69 Balch
" Paul E brewery worker h 69 Balch
" Valeria H steno bds 69 Balch
Kalinski Mary widow h 9 Graves lane
Kalkas James wireworker rms 292 Fountain
Kalko Nicholas fileworker h 14 Palmer
Kalle Color & Chemical Co Inc 34 S Water
Kallen Lieb h 30 Pekin
Kalloch Lewis H dentist 200 Hope h do
Kaloostian Paul S laborer bds 424 Cranston
" Peter S prop Virginia & Spanish Peanuts Co 260 Dexter h 424 Cranston
Kalosky August rubberworker h 87 Bowdoin
Kalowsky Halak, B & S h 68 Chalkstone av
Kaltsas Angelos A prop 8 Grosvenor bldg h at Rumford
Kalunian Baba h 143 Wendell [ter
" Baba Co 5 and 10 cent store 1937 Westmins-

Kalunian
" Krickor clerk 122 Charles b at Cranston
" Solomon crockery 122 Charles h at Cranston
Kalver Harry A machinist h 188 Jewett
" Sophia widow Abraham h 188 Jewett
Kamaras Hyman tailor h 101 Orms
" Philip tailor 13 Providence h 20 N Davis
Kamasian George clerk bds 1141 Westminster
Kamian Tores filecutter rms 1142 Westminster
Kamins Louis B stonesetter h 18 Belair av
Kaminske Joseph, B & S h 103 Bogman
" Julius weaver h 30 Bowdoin
Kaminsky Etta operative bds 407 Benefit
" Fannie Mrs h 407 Benefit
" Harry grocer 267 S Main h 269 do
" Max clerk h 55 Bates
" Paul laborer h 140 Delaine
Kammerer Agnes widow Otto bds 37 Seabury
" E P agent Stewart Bros 24 N Main rm 15
" Mary widow Otto rem to Conimicut
Kanaeset Peter rubberworker h 8 Welling
Kanarski Peter laborer h 191 Oak
Kane Alice G clerk 47 Charles bds 22 Hedley
" Alice L operative bds 121 Pettis
" Anna clerk 785 Westminster bds 21 Miner
" Anna L h 16 Sears av [av h do
" Annie L widow William dressmaker 80 Atlantic
" Annie W widow James H h r 266 Plain [do
" Benjamin N druggist 183 Prairie av h 175
" Catherine housekeeper 12 Eaton
" Catherine housekeeper 98 Plainfield
" Catherine G bds 16 Sears av
" Celia widow Thomas h 8 Paca pl
" Charles bds 17 Jefferson [Geneva
" Charles J piano tuner 297 Weybosset h 11
" Daniel J clerk h 17 Pennsylvania av
" David laborer h r 239 Plain
" DeLancey Mrs h The Minden apt 15 [don
" Dennis J patrolman 109 Union ata h 84 Shel-
" Edward clerk 243 Westminster
" Edward J brewery worker h 69 Union av
" Elisabeth P dressmaker bds 22 Hedley
" Ellen L clerk bds 22 Hedley
" Eloise clerk 51 Eddy bds 22 Wisdom av
" Florence I clerk bds 506 Prairie av
" Francis (U S N) bds 194 Rhodes
" Frank clerk h 22 Wisdom av
" Frank driver 243 Westminster
" Frank foreman 158 Pine rms 56 Canton
" Gertrude widow Thomas E h 195 Ford
" Hannah L clerk h 16 Sears av [dom av
" Henry A clerk rm 1 State House bds 22 Wis-
" Henry F machinist h 47 Huron
" James boilermaker bds 87 Early
" James J salesman h 394 Plainfield
" John bookkeeper 356 Canal bds at Pontiac
" John F (John F Kane & Co) h 198 Pearl
" John F car cleaner h 138 Ocean [mer
" John F & Co cotton underwear mfrs 143 Sum-
" John J, B & S h 7 Alton
" John J polisher bds 90 South
" John J upholsterer h 12 Eaton
" John J weaver h 904 Branch av
" John S clerk 358 Canal bds at Pontiac
" Joseph laborer h 30 Huntington av
" Joseph painter h 65 Stamford av
" J Frank clerk bds 222 Transit [Atlantic av
" Lillian A steno 803 Union Trust bldg bds 80
" Louis cook h 156 Lippitt
" Louis J teamster bds 296 Grove
" Louise clerk 245 Weybosset bds Summer
" Margaret cloth inspector h 22 Hedley
" Margaret widow Thomas O h 506 Prairie av
" Margaret L teacher Candace-st school bds 12 Eaton
" Marion G clerk bds 1061 Chalkstone av
" Mary housekeeper rms 56 Codding
" Mary A roominghouse 11 Summer
" Mary F inspector bds 121 Pettis
" Mary J Mrs h 57 Parkis av
" Mary V steno bds 80 Atlantic av
" Michael fireman Turk's Head bldg h 1061 Chalkstone av
" Michael F jewelry worker bds 56 Canton
" Michael G foundryman h 767 Atwells av
" Michael H laborer h 139 Rhodes
" M Louise clerk 245 Weybosset rms 11 Summer
" Nellie boxmaker h 138 Ocean
" Nora widow Patrick h 53 John
" Owen beltmaker h 344 Branch av

PROVIDENCE PUBLIC MARKET CO. *The Pioneers in Modern Marketing*

Kane
" Patrick F clerk 71 Exchange pl h 81 Plain
" Patrick F driver bds 53 John
" Patrick J laborer h 90 South
" Raymond clerk bds 90 South
" Robert foreman precipitation tanks Fields' Point h 21 Miner
" Stephen machinist bds 992 Branch av
" Stephen P yardmaster h 1291 Chalkstone av
" Susan A maid Butler Hospital bds do
" Susan V widow William L bds 12 Atlas
" Terrence tinsmith h 121 Pettis
" Thomas percher h 153 Delaine
" Thomas A mgr bds 10 Gordon av
" Thomas P clerk R R freight h 22 Zone
" Vincent clerk 89 Weybosset bds 11 Summer
" Willard F machinist b 57 Parkis av
" William driver h 692 Atwells av
" William watchman 861 Broad h Oakland Beach
" William V bds 81 Plain
" see CAIN CANE KEAN and KAIN
Kaneally Michael laborer h r 536 Wickenden
Kanefsky Abram grocer 11½ Pratt h 11 do
Kanelakos Gustave clerk 358 Westminster bds 45 Atwells av
" John laborer h 9 Tower
" William (Kanelakos & Bergeris Co) h 45 Atwells av
" & Bergeris Co confectionery 358 Westminster
Kanelos James S clerk 849 Westminster bds 1 Falcon
" Nicholas confectioner 685 Westminster h 683 do [1 Falcon
" Theodore G confectioner 849 Westminster h
Kaneska William rubberworker h 14 Putnam
Kanis Agnes A spooler bds 14 Avery
" Edwin G helper bds 14 Avery
" Elsie M winder bds 14 Avery
" Florie A widow Otto h 14 Avery [do
Kanjian Aram restaurant 837 Westminster h 977
Kanner Beatrice compositor bds 51 Pratt
" Cecilia Mrs h 51 Pratt
" Eli, B & S bds 51 Pratt
" Rose clerk bds 51 Pratt
Kanopkin David pedler h 25 Kane
Kanopky Samuel barber h 38 Ambrose
Kantous John pedler h 8 Barker
" Sophia clerk bds 8 Barker
Kantrovits Nathan fruit 173 Chalkstone av h do
Kantalip Belt Mfg Co (Henry and Joseph Beaudry) 25 Congress av
Kaough Charles H Mrs h 12 Dodge
Kapanagian Jacob rubberworker h 810 Potter's av [78 Orms
Kapanakis Gregory P (Karaly & Kapanakis) h
Kapatas Gregory jeweler h 77 Ashburton
Kapian George P barber h 78 Orms
Kaplan Abraham collector h 231 Blackstone
" Abraham operative h 28 N Davis
" Abraham pedler h 14 Meni ct
" Abraham I repairer 80 Empire bds 31 Ambrose [Lippitt
" Abram baker 116 Lippitt and 73 Gay h 112
" Bella clerk bds 48 Randall
" Charles , B & S h 107 State
" Irene saleswoman 73 Gay bds 12 Lippitt
" James clerk bds 267 Orms
" Joseph laborer h 31 Ambrose
" Joseph shoemaker 44 Randall h 48 do
" Joseph W market 455 Smith h 267 Orms
" Julius mgr 305 Westminster h 178 Blackstone
" Louis pedler h 126 Pleasant
" Michael umbrella maker h 27 Goddard
" Samuel baker bds 112 Lippitt
" Samuel chauffeur h 213 Plain
" Samuel clerk 199 Weybosset h 131 Somerset
" Samuel D pedler h 8 Mallett
" Wolf (Weybosset Diamond Co) 199 Weybosset h 136 Chester av
Kapland Phoebe bookkeeper 163 N Main bds 70 Humboldt av
" Remnant Co 163 North Main
" Sydney (Kapland Remnant Co) h 70 Humboldt av
Kapnick Sophie Mrs h 258 Orms
Kappelow Benny machinist h 45 Bernon
Kaprasewski Joseph laborer h 89 Julian
Kaps Bertha P widow Emil H h 162 Longfellow
Kapstein Bernard canvasser h 17 Messenger
" Charles R oils and waste 31 Clemence bds 138 Congdon
" Daniel salesman bds 138 Congdon
" Edward salesman bds 138 Congdon

Kapstein
" Florence bds 138 Congdon
" Max agt h 138 Congdon
" Sadie E clerk bds 138 Congdon
Kaptas George laborer h 77 Ashburton
Kapuscinski George laborer h 121 Laurel Hill av
" Johanna bds 121 Laurel Hill av
" Stella laundress bds 121 Laurel Hill av
" William A laborer h 121 Laurel Hill av
Kapustkoi John laborer h 24 Delhi
Karabedian Krekor, B & S h 19 Diamond
" Thomas rubberworker h 38 Cargill
Karagursian Hampartsoom laborer h 35 Camden av
Karahalios George waiter 31 Page h 92 Elm
Karajianos Mina F clerk 685 Westminster bds 683 do
Karaly Simon (Karaly & Kapanakis) h 54 Hawes
" & Kapanakis (S Karaly, G P Kapanakis) barbers 200 Charles
Karbor Joseph clerk 380 Westminster
Karcher John J salesman 297 Weybosset h 60 Chapin av
Kardas Joseph wireworker h 19 Chaffee
KARDEX COMPANY See American Kardex Company visible card records 501 Turk's Head bldg—See page 1214
KARIAN MAGRDITCH M real estate 318 Grosvenor bldg h 198 Althea—See page 1256
" Serop G grocer 500 Cranston rms 22. Morris av
Karigasian Harparsoon h 35 Camden av
" Paul jeweler h 38 Cargill
Karins Catherine widow Patrick J h 45½ Benevolent
Karklin Hyman pedler h 69 Corliss
Karkorian Harry sec 618 Cranston h 488 Washington
Karl Joseph express 26 Mitchell h do
" Joseph jr helper bds 26 Mitchell
" see CARLL and CARLS
Karlin Morris rem to Pawtucket
KARLSON see CARLSON and COLSON
Karnes Robert C inspector R R police 109 Union sta h at E Prov
Karnofski Julian operative bds 89 Delaine
Karnowsky Charles asst mgr h 8 Camp
" Esther bookkeeper 70 Ship bds 8 Camp
" Joseph B cigar stand bds 8 Camp
" Mary widow David h 8 Camp
Karolick Peter laborer h 41 Whipple
Karpeles Company precious stones 56 Pine 6th fl and 55 Eddy
" Maurice J pres Karpeles Company bds 179 Congress av
Karperowics Frank, B & S h 7 Printery
Karpienis Frank enameler h 67 Florence
Karrigian Errol rem to Rocky Point
Karroll Joseph weaver h 105 Putnam
Karten Charles jeweler h 216 Willard av
" Rebecca grocer 26 Bogman h 63 Staniford
" Samuel jeweler h 63 Staniford [ron
Karwoski Raymond liquors Manton av h 60 Cap-
Kasabian Armenag coal and wood 31 Derry b do
Kasnian Garabed cook h 31 Camden av
" Krikor shoe repairer 423 Smith h 31 Camden av
Kasaman Jacob jewelry worker h 18 Palmer
Kasanof Samuel M bds 70 Humboldt av
Kashian Dikran tailor h 117 Orms
" Mary bds 117 Orms
" Mary Mrs h 117 Orms
Kashmanian Hokenn laborer bds 9 Church
" Nicholas T jeweler h 374 Douglas av
" Vartan laborer bds 9 Church
Kasinski Stanley shoe repairer h r 32 Atwood
Kaspar Ida Mrs grocer 165 Oak h do
" Jacob junk 100 Dike h 163 Oak
Kasparial Melkon laborer h 3 Whipple
Kasparian Edward clerk 129 Douglas av bds 3 Whipple
" George h 356 Lockwood apt 28
" Kerkor baker 380 Westminster
" Manoog laborer h 80 Camden av
" Mickel h 151 Orms
" Rosa K widow George h 488 Washington
" Rose helper 618 Cranston bds 488 Washington
KASPERSON see CASPERSON
Kassed Samuel painter h 34 Orms
Kastal Harry glass cutter bds 17 Gay
Kasukewics J h 8 Iroquois
KATES see CATES
Katis Joseph laborer h over 65 Delaine

Katniewski Julius laborer h 13 Latham
Katowich John boilermaker h 28 Delhi
Katz Abraham junk 152 Plainfield h do
" Bros (Nathan and Henry) wholesale confectionery 272 and 276 North Main
" B h 11 Hilton [Willard av
" Coleman shoerepairer 294 Thurbers av h 377
" Fannie clerk bds 3 Staniford
" Gertrude clerk bds 3 Staniford
" Harry (Blanck & Katz Mfg Co) 19 Calender h 294½ Willard av
" Harry (Katz Bros) h 55 Goddard
" Harry clerk 244 Westminster h 6½ Pratt
" Harry laborer h 58 Howell
" Henry (Katz Bros) bds 11 Halsey
" Hyman tobacco h 11 Halsey
" Israel (Atlantic Sheet Metal Works) 468 N Main h 123 Lippitt
" Jacob bds 58½ Bogman
" Jacob junk 124 Robinson h do
" Julius baker h 276 Willard av
" Leo operative bds 58 Howell
" Louis clerk bds 37 Robinson
" Louis cobbler h 277 Willard av
" Louis junk h 3 Staniford
" Louis rubberworker h 58½ Bogman
" Max h 35 Robinson
" Max celluloid mfr h 383 Prairie av
" Mollie Mrs milliner 256 N Main h 6½ Pratt
" Morris stock clerk h 123 Lippitt
" Nathan salesman 276 N Main bds 11 Halsey
" Rachel widow Ike bds 6½ Pratt
" Sadie widow Mendal h 37 Robinson
" Saul jeweler h 116 State
" William tailor h 33 Lydia
Katzenmadel Louis h 336 Chalkstone av
Katzman Edward packer rms 27 S Court
" Louis plumber h 97 Lippitt [67 do
Katznelson Joseph dry goods 65 Chalkstone av h
" Wolf inspector h 82 Orms
Kauer Eugene J silver chaser h 27 Laura
Kaufer Martin (International Game Co Inc) 501 Howard bldg h 16 Cyr
Kauffman Frank J h 19 Decatur sq
" Hyman J (National Paper Co) 46–48 Pine h 43 Carrington av
Kaufman Benjamin (Modern Auto Top Co) 109 Broadway h 233 Oakland av
" Bessie E clerk bds 80 Providence
" B H hats 299 Westminster
" Charles jeweler bds 37 Hilton [gut av
" Donald B clerk 260 W Exchange b 72 Farra-
" Dora clerk bds 19 Hilton
" Edward clerk 21 Pine
" Fannie clerk B & S bds 50 Carrington
" George W h 72 Farragut av
" Harry h 770 Broad
" Harry driver h 12 Benefit
" Harry egg candler 252 Canal h 75 Benefit
" Harry pedler h 41 Hilton
" Harry (142 Dudley) rem to Warwick
" Hyman S bds 37 Chaffee
" Ida S clerk bds 50 Carrington av
" Isaac rem to N Scituate
" Israel dry goods h 14 Jenckes
" Israel pedler h 19 Hilton
" Jacob junk h 37 Hilton
" Joseph bottler h 230 Willard av
" Julius jeweler bds 41 Hilton
" Leopold h 45 Howell
" Louis driver h 11 Hilton
" Louis dry goods bds 14 Jenckes
" Louis laborer h 36 Eudora
" Louis salesman 46 Pine bds 78 Olney
" Mary rem to N Scituate
" Max bds 37 Hilton
" Morris pedler h 209 Willard av [142 Dudley
" Morris H board man 104 Grosvenor bldg bds
" Nathan (Nathan Kaufman Co) h 209 Sumter
" Nathan Co (Nathan Kaufman) precious stones 212 Union rm 603 [court
" Ralph shoe repairer 127 Orms bds 2 Bulfinch
" Rebecca Mrs grocer 825 N Main h at Somerset
" Samuel asst mgr Fay's Theatre h 169 Prairie [av
" Samuel steno Atlantic Mills bds 190 Somerset
" Samuel tailor 155 Westminster h 12 Kirk
" Sarah Mrs h 37 Chaffee
" Simon pedler h 33 Hilton
Kaulback Hugh A salesman 91 Broadway
Kavaf John electro plater 3 Mathewson h 40 Cranston
" Nora widow Robert h 40 Cranston
Kavalevski Antoine laborer h 87 Bowdoin

Kavanagh Catherine E clerk bds 50 Printery
" Celia B M widow Luke bds 537 Cranston
" Daniel J clerk h 473 Chalkstone av
" Daniel J conductor h 177 Harold [water
" Esther J bookkeeper 226 Public b 36 Vande-
" Francis J h 24 Hedley
" Francis P, Gorham's h 76 Superior
" George overseer Steere Mill h 36 Vandewater
" George A stonesetter h 39 Stansbury
" Helen A dressmaker bds 50 Printery
" Helen E V nurse bds 36 Vandewater
" Helen M widow Michael bds 50 Printery
" James turner h 76 Superior
" Luke E J draftsman h 608 Elmwood av
" Maria L steno 131 Waterman b 50 Printery
" Mary mender bds 758 Branch av
" Mary E bookkeeper 274 Canal b 76 Superior
" Raymond J carpenter bds 224 Howell
" Susan widow died Dec 19 1919
" Thomas F police station 8 h 224 Howell
" William A inspector h 33 Wood
" see CAVANNAUGH
Kavanaugh Bernard J, B & S bds 24 Hedley
" Christopher J checker h 119 Chatham
" Edward conductor bds 119 Chatham
" Helen nurse R I Hospital bds do
" John laborer rms 289 Fountain
" Margaret widow Christopher h 1178 N Main
" Margaret widow Terrence h 758 Branch av
" Mary maid Hotel Franklin bds do
" Matthew F clerk R R freight rms 119 Benefit
" Rosalind L clerk B & S bds 119 Chatham
" Walter clerk bds 379 Knight
" Wiliminia T weaver h 1178 N Main
KAVENEY see CAVENEY
Kaveny Catherine A widow Thomas J h 12 Ninth
" Catherine T weaver bds 12 Ninth
" Lillie C bds 12 Ninth
" Margaret E bds 12 Ninth [tucket
" Marion E steno 14 Blount 3d fl bds at Paw-
" Mary V bds 12 Ninth
" Sarah M warper bds 12 Ninth
" Thomas E h 537 Cranston
Kavwoski Teofil opr h 30 Bowdoin
Kay Albert E salesman h 498 Public
" Anna clerk 35 Oxford bds 79 Jefferson
" Anna M phone opr rms 145 Cranston
" Bertha steno bds 79 Jefferson [penter
" Clara I clerk 244 Westminster rms 63 Car-
" Cora B Mrs music teacher h 344 Broad
" Edwin K machinist h 22 Longmont
" Edwin N bds 341 Potter's av
" Edwin W (E Kay Co Inc) 29 Weybosset rm 43 h 119 Pratt
" E Co Inc investment securities 29 Weybosset rm 43 [111 Killingly
" Francis asst bookkeeper 101 Sabin rm 19 bds
" Francis conductor bds 194 Rhodes
" Genevieve F steno 35 Oxford b 79 Jefferson
" George A salesman h 480 Washington
" George W pressroom Journal h 53 Cypress
" Grace M clerk 291 Westminster bds at Pawt
" James S salesman 74 Mathewson h at Riverside
" James T broker 4 Market sq rm 9 h 147 Sixth
" John driver h 37 Willow
" John sausagemaker h 50 Julian
" John E salesman 118 Richmond h at Pawt
" Joseph W supt East Side P O h 54 Cypress
" Laura steno B & S bds 79 Jefferson
" Marie C widow Albert h 53 Cypress
" Sarah widow James h 79 Jefferson
" Thomas H, B & S bds 79 Jefferson
" Walter foreman 355 Valley h at Cranston
" William chauffeur h 239 Admiral
" William H machinist h 23 Winthrop av
Kaya Michael laborer h 41 W River
Kayajanian Asdoor grocer 929 Westminster h 67 Codding [ding
" Bagdassar clerk 929 Westminster b 67 Cod-
Kayatta Francis P prop Mt Pleasant Pharmacy 163 Academy av h 161 do
" Joseph P druggist 989 Broad h at Pawtucket
Kaye Charlotte maid bds 292 Morris av
" Clifford apprentice 297 Weybosset bds at Arlington
" Frederick machinist h 123 Brook
" Frederick jr machinist h 63 Parsonage
" Harry asst mgr 380 Westminster h 137 Warrington
" Sam dressertender h 275 Grove
Kayne Connie clerk bds 154 Bridgham
Kazanjian Charles baker 35 Lester h do
" Charles clerk 66 Weybosset bds 51 Federal
" Robert laborer h 189 Early

Kasarian Bros (Harry and Manoog jr) confectioners 21 Stokes and dry goods 1894 Westminster
- Hagoop weaver h 1836 Westminster
- Harry (Kasarian Bros) h 1638 Westminster
- Harry laborer bds 191 Carpenter
- Kasper cotton mercerised and silk elastic braids 352 Fountain h 452 Washington
- Manoog jr (Kasarian Bros) h 1638 Westminster
- Oscar (Imperial Confectionery Co) 72 Plainfield rms 1638 Westminster
- Paul (Imperial Confectionery Co) 72 Plainfield rms 1638 Westminster
- Paul weaver h 327 Pearl
- Raffaele, B & S h 1836 Westminster

Kaserman Jacob jeweler h 18 Palmer
Kazigian Mary Mrs h 456 Washington
Kazinski Stanislaw buttonmaker h 32 Atwood
Kazoian Sarkis lunch 108 Mathewson rms 95 Governor
Kazukiewyes Edward laborer h 5 Sykes pl
K'Dan Joseph molder bds 401 Wickenden
- Stephen foreman 63 Pike h 401 Wickenden

Keables Arthur R clerk 301 Union Trust bldg h at Arlington
Keach Charles B student bds 23 Earl
- Charles H foreman Gorham Mfg Co h 23 Earl
- Clementine H widow Calib B bds 819 Manton av
- Emma S Mrs nurse bds 447 Friendship
- George A engraver h 1127 Elmwood av
- Irving A (Danielson & Son) 96 Westminster h 101 Whitehall
- James auto repairer bds 11 Claverick
- Laura K bds 23 Earl
- Leon I driver h 92 Anthony av
- Louis H carrier P O h S Seekonk Mass
- William h 130 George
- William Frederick bookkeeper Prov Ice Co 17 Exchange rm 107 h 312 Morris av
- see Keech

Kean Annie widow William h 92 Diamond
- Harry J laborer bds 90 Superior
- James, B & S h 53 Bergen
- John J liquors 250 S Main h 126 Power
- Joseph filecutter h 236 Alabama av
- May E bds 90 Diamond
- Otho V h 166 George
- Patrick H janitor rms 58 Carpenter
- Walter rubberworker bds 92 Diamond
- William H driver h 42 Brattle
- William H iceman bds 90 Diamond
- William H insurance 1104 Turk's Head bldg h 62 Charles Field
- see Keene Cain Kain and Kane

Keane Alice widow James bds 37 W Friendship
- Augustine S carrier P O h 108 Briggs
- James L, B & S h 37 W Friendship
- John foreman 40 Sprague h 293 Union av
- John T machinist bds 293 Union av
- Susan H steno bds 12 Homestead av

Keaney John filecutter h 120 Regent av
- Mary E widow Patrick F h 69 Trask
- Michael laborer h 103 Harriet
- Patrick F h 69 Trask

Kearns see Kearns and Kerins
Kearney James D clerk h 57 Cypress
- John weaver h 299 Manton av
- John T grocer 131 Academy av h 129 do
- Margaret widow James h 26½ Providence
- Michael laborer h 12 Printery
- William M electrician h 50 Candace
- see Carney

Kearns Agnes M clerk bds 148 Thurbers av
- Ann widow Patrick h 323 Wickenden
- Anna Mrs h 55 Lester
- Annie widow h 53 Lester
- Bernard M wireworker bds 105 Laura
- Catherine widow Daniel h 148 Thurbers av
- Daniel milkman bds 92 Richardson
- Daniel waiter h 697 Westminster
- David A clerk h 264 Sayles
- Edward milkman h 358 Thurbers av
- Edward F milkman h 101 Whitehall
- Edward F music teacher 107 Pearl h do
- Frances Louise ticket seller Albee theatre bds 68 Jackson
- Francis R, R R mail clerk b 105 Laura
- Frank E bds 579 Potter's av
- Frederick A clerk bds 56 Lester
- George laborer bds 27 Flora
- George F laborer h 323 Wickenden

Kearns
- James C collection agency also Fidelity Realty Co 36 Olneyville sq rm 10 h 63 Bowdoin
- John piper bds 169 Gallup
- John J liquors 95 Eddy rms 53 Jackson
- John J polisher h 92 Richardson
- Julia E music teacher h 1638 Westminster
- Louise ticket seller Albee theatre bds 68 Jackson
- Mary A widow John h 92 Richardson
- Maurice machinist bds 92 Richardson
- Michael J asst foreman Am Railway Ex bds 15 Messer
- Michael J machinist h 40 Detroit av
- Morris R vulcanizer bds 148 Thurbers av
- Owen P rem to Pennsylvania
- Patrick bds 359 Branch av
- Patrick A musician h 105 Laura
- Patrick J patternmaker 45 Richmond h 1178 Westminster
- Patrick W clerk h 93 Sheldon
- P Joseph com trav 72 Weybosset rm 21 h at Attleboro Mass
- Theresa J clerk Amer Enamel Co bds 105 Laura
- William clerk bds 27 Flora
- see Kerns and Kerins

Kearsley Edward machinist h 60 Yale av
- Mary widow John h 100 Whittier av

KEASBEY & MATTISON CO magnesia and asbestos products 230 Ind Trust bldg and 31 Farnsworth st Boston Mass—See page 1030
Keates Nelson toolkeeper B & S bds 11 Woodland
Keating Eliza F bookkeeper 385 Westminster rm 28 h 262 Point
- Elizabeth E widow Daniel E h 65 Academy av
- Hannah housekeeper 160 Howell
- Margaret h 65 Ralph
- Mary h 65 Ralph
- Mary domestic bds 22 Boylston av
- Mary A Mrs baker 21 Killingly b 166 Howell
- Sarah J h 65 Ralph
- Susan E widow James L h 45 Delsine
- Winifred died June 25 1919
- W J tire builder 36 Hemlock h at Hartford
- see Caton

Keats Frederick F chauffeur bds 54 Pocasset av
- George H jeweler bds 54 Pocasset av
- Harriet V clerk bds 54 Pocasset av
- James police station 1 bds 54 Pocasset av
- Mary E widow George h 54 Pocasset av

Keaveney James laborer h 129 Robinson
Keaveny Johanna widow John h 123 Burlington
Kebrek Minnie B bookkeeper 89 Weybosset bds at Bristol
Kechalian Sarkis rem to Philadelphia Pa
Kechijian Mardiros machinist h 16 Depew
Kee James motorman h 3 Nashua
Keebler Conrad J foreman 163 Pine h 298 Dudley
Keech Emma nurse R I Hospital bds do
- see Keach

Keefe Agnes clerk bds 32 Dartmouth av
- Alice b 137 Governor
- Alice J rubberworker bds 131 W Clifford
- Alice S bds 168 Governor
- Andrew P ins h 234 Washington av
- Bridget waitress h 7 Wellington
- Charles rms 220 Friendship
- Christopher clerk h 388 Pine
- Edward filecutter bds 14 Cargill
- Ethel widow James h 131 W Clifford
- Frank clerk 196 N Main rms 274 do
- Helen bds 168 Governor
- Helen C saleswoman 206 Westminster bds 32 Dartmouth av
- Isabella saleswoman 206 Westminster bds at
- James chauffeur h 99 Vandewater
- James C engraver h 28 Tyndall av
- James J com trav h 9 Exeter
- Jeremiah J printer r 20 Cranston rms 890 Westminster rm 34
- John clerk bds 7 Wellington
- John jeweler rms 159 Friendship
- John E compositor Journal h 672 Smith
- John E undertaker 168 Academy av h 170 do
- John F trainman h 220 Burnside
- John W surgeon 262 Blackstone boul h 168 Governor
- John W Surgery The 262 Blackstone boul
- Josephine W bookkeeper 843 N Main h 841 do
- Julia E Mrs h 136 Irving av
- Julia L bookkeeper 214 Union bds 28 Tyndall
- Katherine C bds 280 Plain

Keefe
- Louisa bds 45 Camp
- Lula bookkeeper 214 Union bds 28 Tyndall av
- Madeline G clerk Amer Railway Ex bds 32
- Mary A widow William matron Point-st school h 214 Point
- Mary G bookkeeper 89 Weybosset bds 28
- Maurice laborer h 280 Plain
- Michael bds 26 Cypress
- Michael bds 14 Cargill
- Michael gardener bds 147 Clifford
- Michael J waiter 116 Dorrance h 177 California av
- M Agnes steno 101 Sabin rm 16 bds 32 Dartmouth av
- Nora A bds 280 Plain
- Patrick H physician 262 Benefit h do
- Raymond M jeweler bds 157 Wickenden
- Raymond W bds 214 Point
- Richard A, B & S h 305 Orms
- Sarah asst 180 Mathewson rms 56 Chestnut
- Sarah G h 28 Tyndall av
- Thomas clerk 880 Westminster
- Thomas A bds 83 Beaufort
- Thomas F auditor Hospital Trust bldg h Lakewood
- see O'Keefe

Keeffe Catherine E widow Michael J died Jan 21 1919
- Mary A widow Michael h 24 Abbott

Keegan Agatha B student bds 27 Atlantic av
- Albert designer h 24 Academy av
- Albert h 1534 Chalkstone av
- Anna boxmaker bds 51 Barton
- Annie G Mrs h 686 Cranston
- Annie G Mrs h 76 South
- Barbara G teacher Bridgham school bds 27 Atlantic av
- Bridget bds 51 Barton
- Catharine widow Lawrence jr h 23 Lockwood
- Catherine housekeeper 32 Homestead av
- Catherine rubberworker bds 335 Public
- Charles meter reader 800 Turk's Head bldg bds 220 Burnside av
- Clara widow Frank h 154 Huntington av
- Dorothy M bds 27 Atlantic av
- Edward F opr h 165 Livingston
- Edward J clerk bds 27 Atlantic av
- Edward T cashier bds 23 Lockwood
- Elizabeth operative bds 32 Homestead
- Elizabeth B timekeeper Manton Mills bds 17 Woonasquatucket av
- Francis died July 29 1919
- Francis J coremaker h 6 Bates
- James jeweler rms 182 Friendship
- James police station 2 h 39 Second
- James F clerk h 27 Atlantic av
- James S died May 12 1919
- Jennie housekeeper 335 Public
- John h 9 Belknap
- John gardener bds 51 Florence
- John laborer h 76 South
- John laborer bds 76 W River
- John tinsmith h 43 Ship
- John weaver bds 139 Oak
- John C marine sec 20 Market sq h 248 Lenox av
- John E machinist h 220 Burnside
- John F wireworker h 41 Eagle
- John H teamster h 87 W River
- John J weaver bds 139 Oak
- John W driver h 114 Crary
- Joseph S dressertender h 967 Manton av
- Margaret jewelryworker bds 51 Barton
- Margaret T rubberworker bds 114 Crary
- Martha widow Patrick bds 41 Eagle
- Martha S teacher Bridgham school bds 27 Atlantic av
- Mary rubberworker h 335 Public
- Mary widow Francis h 153 Messer
- Mary A h 639 Cranston
- Mary A rubberworker bds 114 Crary
- Mary A widow James E h 191 Wood
- Mary E h 40 Ashmont
- Matthew J driver h 246 Lockwood
- Nellie jeweler bds 639 Cranston
- Patrick h 4 Polk
- Patrick janitor 112 Union h 168 River av
- Patrick jeweler h 24 Sheldon
- Patrick rubberworker bds 393 Eddy
- Patrick F jeweler bds 51 Barton
- Susan jeweler bds 335 Public
- Thomas, B & S bds 191 Wood
- Thomas jeweler h 54 Ninigret av
- Thomas laborer h 34 E Transit

Keegan
- Thomas laborer bds 370 S Main
- Thomas J driver bds 679 Broadway
- see Keegan and Kiggin

Keehn Charles G trucking h 196 Waldo
Keeler James E, R R clerk bds 296 W Exchange
Keeley Patrick J yard conductor h 74 Sycamore
Keema Catherine B bookkeeper 121 Westminster bds at Graniteville
Kean Edge Co safety razor blade sharpening 107 Westminster rm 23
- Francis A mgr 1 Reservoir av h 282 Wayland

Keenan Albert bookkeeper 95 Whipple h 1534 Chalkstone av
- Anna cashier 16 Terminal Way bds 129 Ridge
- Anna M milliner bds 59 Jefferson
- Bessie steno 56 Pine 6th fl bds 125 Prairie av
- Catherine A phone opr B & S bds 95 Atwood
- Charles glassworker h 195 Carpenter
- Christina R clerk B & S bds 18 Alton
- Edwin A foreman B & S h 198 Smith
- Elizabeth F phone opr 195 Angell b 55 Brook
- Ellen widow Thomas H h 112 West Park
- Eugene laborer bds 296 W Exchange
- Fred, B & S h 73 Common
- Frederick rubberworker bds 84 Harrison
- George A foreman h 84 Harrison
- George E foreman h 197 Colfax
- Georgie E widow Samuel R h 144 Calla
- Gertrude hairdresser 424 Howard bldg bds at Pawtucket
- Henry R notary public 144 Calla h do
- Honora P Mrs bds 155 S Main
- Hugh E police station 3 bds 84 Harrison
- Hugh F engineer h 67 Jefferson
- James F, B & S h 32 Valley
- James J engineer h 86 Whitehall
- James L glassworker bds 84 Harrison
- John foreman h 129 Ridge
- John laborer h 9 Frank
- John plumber rms 73 Chestnut
- John F blacksmith h 84 Harrison
- John F plumber 325 Pine h do
- John P compositor Journal h 495 River av
- John T asst eng 661 Westminster h at Edgewood
- Joseph A salesman 315 Canal bds Broad
- Joseph B helper Gorham's h 733 Potter's av
- Kathryn supervisor 1137 Broad bds at Edgewood
- Luke A circulation mgr 11-15 Pine h 60 Chiswick rd Edgewood
- Margaret h 295 Grove
- Margaret C nurse Providence City Hospital
- Margaret M h 687 Public
- Mary C steno bds 131 Niagara
- Mary E widow Henry A h 55 Brook
- Mary J bds 9 Lawn
- Matthew V clerk R R freight bds 112 W Park
- May C milliner 37 Arcade bds at Lincoln
- Michael F laborer h 96 Plain
- Michael F sub foreman B & S h 18 Alton
- M Vincent clerk R R freight bds 112 W Park
- Patrick laborer bds 9 Frank
- Peter conductor R I Co h 103 Stanwood
- Richard A chauffeur bds 295 Grove
- Robert F machinist h 5 Winsor
- Robert S (U S N) bds 84 Harrison
- Rose, M B & S bds 59 Jefferson
- Sarah E housekeeper 84 Harrison
- Thomas E jeweler h 344 Prairie av
- Thomas F clerk 66 Weybosset bds 14 Chestnut
- Thomas H clerk P O h 59 Eleventh
- Thomas H clerk bds 84 Harrison
- Thomas J bookkeeper bds 9 Frank
- Thomas R clerk bds 112 West Park
- Viola C, bds 144 Calla
- Walter R carpenter bds 84 Harrison
- William J baggageman Union sta h 125 Prairie
- William J plumbers' supplies h 131 Niagara
- William J police station 5 h 41 Rosedale

Keene Arthur E salesman h 131 Indiana av
- Bessie T teacher John Howland school bds 11 Medway
- Charles jeweler bds 322 Dudley
- Ernest A molder h 132 Jewett
- Frances R widow George F h 11 Medway
- Harry A bookkeeper 301 W Exchange bds at Norton Mass
- Harry A bookkeeper h 136 Benefit
- Hugo A mgr Keene Mfg Co 301 Fountain h at Edgewood
- James J janitor bds 37 Superior
- Levi M salesman 178 Dorrance bds 73 Chest-

Keene
- Manufacturing Co (Hugo A Keene, John H Kurts) novelties 301 Fountain
- Nellie clerk bds 333 Lockwood
- Patrick salesman rms 58 Carpenter
- see KEAN and KEANE

Keeney Charles W driver h 148 Stewart
- Francis B (Swan, Keeney & Smith) lawyer 716 Turk's Head bldg h 74 Grotto av
- Mary widow rms 1 Prince
- Walter clerk 380 Westminster h 146 Stewart

Keernan Henrietta jeweler rms 227 Broad
Keet Emma S Mrs corsets 290 Westminster rm 604 bds 383 Benefit
Kehoe Anna E matron h 123 Wayne
- Catherine widow Michael F h 933 N Main
- Edith M clerk 616 Eddy bds 85 Abbott
- Grace steno 150 Chestnut bds 22 Jewett
- Harry J clerk bds 85 Abbott [rance rm 3
- -Jaeckel, Incorporated precious stones 88 Dor-
- John F driver h 10 Kelly
- John H foreman h 86 Brewster
- John L (Kehoe-Jaeckel Inc) also real estate 88 Dorrance rm 3) h 9 Lewis
- Joseph A jeweler a 23 Alma
- Margaret T jeweler h 40 Milk
- Martha E nurse Butler Hospital bds do
- Mary E widow William h 85 Abbott
- Michael H elec engineer h 72 Seventh
- Nora F h 22 Jewett
- Patrick T rem to New York city
- R C Mrs steno 180 Westminster
- William G clerk 185 Camp bds 85 Abbott
- William G salesman 180 Westminster bds 933 N Main
- see KEOGH and KEOUGH [Corinth

Kehr John B salesman 175 Atwells av house 39
Kehrer Anton shoe repairer rms 205 Broad
Kieffer Michael farmer bds Sacred Heart Convent 736 Smith
Keighler John C h The Minden apt 42
Keighley Annie R bds 484 Plainfield
- Clara E Mrs variety 60 Plain rms 148 Elm
- Emily bookkeeper 31 Mathewson bds at Pawtucket
- Gilbert H overseer h 39 Dorchester av
- John F M oral surgeon 139 Mathewson rm 302 h at Pawtucket [h 937 do
- Sidney M hay, grain and coal 935 Manton av

Keiley Thomas H artist bds 11 Westfield
Keilty Gertrude A phone opr bds 27 Jewett
- Joseph T, B & S bds 27 Jewett
- Mary A bookkeeper 44 Arnold bds 27 Jewett
- Michael M prop Reliance Delivery 376 Weybosset h 73 Cypress
- Patrick laborer h 27 Jewett
- Patrick laborer h 27 Jewett

Keily Andrew B vice pres Eagle Brewing Co 456 W Exchange h 354 Broadway
- Bartholomew pres Eagle Brewing Co 456 W Exchange h 215 Broadway
- David J collector 292 Westminster h 7 Esten
- Edward J ladderman H & L No 3 b 7 Esten
- Elisabeth L bds 53 Cypress
- Ella clerk bds 7 Esten [Cypress
- John V civil engineer 10 State House bds 53
- John W civil engineer city engineer's office City Hall h 53 Cypress
- Madeline E teacher bds 53 Cypress
- Martha E teacher Africa st primary school bds 53 Cypress
- Mary housekeeper 7 Esten
- Mathias J h 266 Rhodes
- Thomas L clerk bds 53 Cypress [man
- William D clerk 212 Westminster h 17 Wood-
- see KIELY and KILEY

Keiris Adam laborer h 33 Book ct
Keirnan Bridget laundress 520 Hope b do [av
- John C plumber 215 Prairie av h 44 Norwich
- Peter h 161 Pearl
- Rebecca chainmaker bds 128 Robinson
- Sarah E bookkeeper bds 128 Robinson
- William h 128 Robinson
- William H died Nov 13 1919
- see KIERNAN and KERNAN

Keitchner Jacob laborer bds 44 Wayne
Keith Agnes M housekeeper 135 Hassel
- Christopher H foreman 355 Valley h 56 River av
- Edward D clerk h 200 Sackett
- George F machinist bds 32 Summit av
- Jared salesman h 561 Public
- Marion teacher bds 56 River av
- Osro F foreman 61 Peck rm 3 h 32 Summit av

Keith
- Susie M bds 561 Public
- Theodore B clerk 112 Union h 200 Sackett
- William J (Kescot Mfg Co) shoe ornaments 86 Page h 37 Reservoir av

Kelaghan William L supt John Hancock Life Ins Co h at Pawtucket
Keleher Elisabeth E widow Edmund h 34 Eighth
- Madeline D bookkeeper 101 Blackstone bds 334 Eighth
- Mary E teacher Valley Falls bds 34 Eighth

Keliher Ann maid bds 360 Hope
- Ellen widow John bds 433 Plainfield
- John H steno bds 104 Cross
- Joseph W laborer bds 104 Cross
- Mary A widow Dennis J h 104 Cross

Keljikian Avedis pres 204 N Main and 23 Canal h at New York city
- Co Inc men's furnishings 204 N Main
- Sarkis sec 204 N Main and 23 Canal h at New York city

Kellar Frances h 19 School
- Henry operative bds 19 School
- see KELLER

Kellsher Abbie bds 240 Eighth
- Annie Mrs h 722 Atwells av
- Bernard L clerk Narragansett Hotel bds at E Providence
- Catherine widow John h 109 Pearl
- Cornelius F mgr 15 Calendar bds 56 Veto
- Edward D clerk 18 Wickenden h 40 Governor
- Elisabeth R bookkeeper 224 Eddy bds 56 Veto
- E Lillian bds 6 Mansfield
- Frank clerk h 11 Oldham
- Frank head porter 176 Weybosset h 36 Landor
- Frank jr, R I News Co bds 11 Oldham
- Grace C clerk B & S bds 6 Mansfield
- Grace E teacher Candace-st school b 4 Cypress
- Helen V clerk bds 11 Oldham
- James, B & S h 50 Wisdom av
- James stableman 35 Jackson h 285 Williams
- James A clerk 365 Westminster rms 288 Fountain
- John laborer h r 174 Crary
- John J electrician bds 36 Landor
- John J platformman Am Railway Ex 109 Pearl bds 128 Pettis
- John J salesman h 586 Public
- John T clerk 178 Dorrance h 78 Arnold
- Kate A widow Daniel F h 4 Cypress
- Leo A carpenter bds 50 Wisdom av [av
- Madeline E clerk 20 Arcade bds 50 Wisdom
- Mary A clerk 291 Westminster b 9 Oldham
- Mary O shipping clerk bds 50 Wisdom av
- Maurice M patrolman 109 Union station h 213 Pavilion av
- Patrick T machinist h 84 Ayrault
- Thomas H horseman Engine 2 h 109 Pearl
- William carpenter h 6 Mansfield
- see KELLIHER

Keller Adelaide A teacher Manton-av grammar school bds 281 Brook
- Algernon M clerk h 62 Meeting
- Daniel J laborer h 529 Huntington av
- Ellen J bds 149 Waterman
- Gloria jeweler rms 11 Byron
- Henry J bricklayer h 22 VanBuren
- James E student bds 296 W Exchange
- Joseph clerk h 153 Dudley [Niagara
- Lena J bookkeeper 391 Elmwood av bds 67
- Louis R conductor h 245 Bucklin
- Martin jeweler h 67 Niagara
- Philip rabbi h 238 Blackstone
- William J polisher bds 62 Meeting
- William M plumber 391 Elmwood av h 62 Hamilton
- see KELLAR [land Beach

Kellerman Gustave F clerk 197 Union h at Oak-
Kelley Ada C widow Walter V h 25 Sackett
- Albert F mgr 21 College h 33 Sumter
- Albert H (Providence Plate & Window Glass Co) 164 Fountain bds 296 Rochambeau av
- Alice nurse bds 125 Governor
- Alice L clerk bds 53 Marlborough av
- Amelia A widow Thomas died Feb 1919
- Angela D bookkeeper 562 Plainfield bds 106 Alverson av
- Annie housekeeper 20 Comstock av
- Annie rubberworker h 231 Dexter
- Annie sewer bds 105 Parade
- Annie A grocer 168 Chapin av h 166 do
- Annie L bds 161 Transit
- Annie M housekeeper 103 Julian

Kelley
- Anthony C clerk 76 Plainfield h 98 Laban
- Arthur janitor Althea-st school h 50 Linwood av
- Arthur D student bds 124 Wyndham av
- A Livingston mfr h 70 Stimson av
- Bartholomew F foreman 355 Valley bds 103 Julian
- Bernard car repairer h 103 Julian
- Bernard J laborer h 570 Broadway
- Bertrand W bookkeeper 12 S Water h at E Providence
- Bridget T bds 166 Chapin av
- Catharine widow James B h 53 Diamond
- Catharine F Miss h 140 Chapin av
- Catherine housekeeper 409 Benefit
- Catherine widow waitress rms 8 DeFoe pl
- Catherine widow Daniel h 341 Lloyd av
- Catherine widow James H h 5 Homestead av
- Catherine Anna teacher Thayer-st grammar school bds 37 Barstow
- Catherine A mender bds 770 Branch av
- Catherine C clerk 2 Arcade bds 36 Quaid
- Catherine G widow David A h 18 Schofield
- Catherine V bookkeeper 47 Eddy bds 15 Frank
- Charles A bds 166 Chapin av
- Charles A carrier East Side P O h 228 Meeting
- Charles A dep collector Internal Revenue 210 Federal bldg h at Pawtucket
- Charles A lawyer 302 Turk's Head bldg h at Cranston
- Charles D stableman 252 Canal h 13 Crockett
- Charles F music teacher 509 Westminster rm 55 h 681 Smith
- Chester W bds 50 Parkis av [tucket
- Clarence L demonstrator 137 Broad h at Paw-
- Coleman E millwright bds 29 Jewett
- Cornelia S widow Cyrus B b 45 Dorchester av
- Daniel I medicine mfr 1005 Maryland av h do
- Delia widow Thomas h 128 Point
- Edgar B meatcutter h 101 Davis
- Edmund F clerk bds 22 Winthrop av
- Edna B jeweler bds 25 Sackett
- Edna B Mrs bds 120 Sumter
- Edward driver bds 19 Tighlman
- Edward druggist 384 Cranston h 523 do
- Edward B bds 103 Julian
- Edward H police station 6 h 89 Canton
- Elizabeth clerk 722 Eddy bds 166 Dudley
- Elizabeth J variety 292½ Thurbers av bds 241 do
- Francis A cabinetmaker b 973 Chalkstone av
- Francis E clerk h 255 Transit
- Francis E draftsman 1009 Hospital Trust bldg bds 770 Branch av
- Francis J police bds 167 Hudson
- Francis J rubberworker bds 236 Ives
- Frank canvasser 414 Turk's Head bldg h at N Prov [av
- Frank T office mgr 309 Canal h 45 Dorchester
- Fred painter bds 296 Rochambeau av
- Fred T (Barker, Chadsey & Co) 38 Westminster h 80 Sumter
- George bookkeeper rms 431 Pine
- George H inspector bds 4 Palfrey pl
- George M machinist bds 770 Branch av
- George R, U S N bds 26 Lavaughn
- George S sales mgr 38 Friendship 5th floor h at Edgewood
- Gertrude jeweler bds 139 Point
- Grace clerk bds 47 Reynolds av
- Hannah widow Michael J h 29 Kossuth
- Hanora widow Timothy L h 37 Barstow
- Harold foreman 108 Dyer h 100 Bogman
- Helen B nurse h 106 Waterman
- Henry clerk bds 296 Rochambeau av
- Henry driver h 200 Oak [town Mass
- Henry F salesman 69 Mathewson h at Water-
- Herbert L mech engineer h 98 Laban
- Hope A steno 201 Grosvenor bldg bds 341 Lloyd av
- Howard A mgr 20 Exchange pl bds at Pawt
- Howard J clerk 120 Manton av h at Warren
- Ida A clerk bds 8 Ridge
- Irving B foreman h 139 W Clifford
- Isabel G clerk 482 Westminster bds at Coles
- Jacob S physician 153 Smith h do
- James h 166 Dudley
- James bds 49 Grand View
- James div student bds 40 Curtis
- James laborer h 19 Tighlman
- James laborer bds rear 39 Manton av
- James B piper bds 53 Diamond

Kelley
- James B jr (U S A) bds 53 Diamond
- James F ice cream 610 Plainfield h at Meshanticut Park
- James H gardener h 236 Ives
- James H jr porter 70 Mathewson bds 236 Ives
- James J express bds 49 Grand View
- James J jeweler bds 463 Public
- James L mgr 57 Camp h at Central Falls
- James P machinist h 134 Abbott
- Jeremiah died Jan 18 1919
- John h 124 Doyle av
- John h 498½ Pine
- John h 20 Comstock av
- John clerk bds 255 Transit
- John laborer h 68 Chalkstone av
- John overseer h 301 Manton av
- John (35 Bogman) died
- John B h 119 Elm Grove av
- John C rem to Columbus O
- John E, Screw Co h 89 West River
- John F clerk h 268 Point
- John F com trav h 23 Ringgold
- John F hoseman Engine 8 bds 138 Florence
- John F motorman h 24 Alverson av [av
- John F overseer 120 Manton av h 206 Webster
- John H chauffeur bds 122 Prairie av
- John J boxmaker h 463 Public
- John J clerk h 31 Joslin
- John J clerk h 120 Sumter
- John J druggist h 120 Sumter
- John J engineer h 124 Wyndham av
- John J police sta 1 h 524 Dexter
- John P clerk h 48 Brigham
- John T laborer bds 12 Salisbury
- John T shipper bds 296 Rochambeau av
- Jonathan E elevatorman h 26 Rutland
- Joseph laborer bds 183 Vinton
- Joseph A bds 114 Chace av
- Joseph A clerk bds 9 Ringgold
- Joseph A jeweler bds 9 Leah
- Joseph A mgr 135 Weybosset h 217 Rhodes
- Joseph E engineer h 30 Frank
- Joseph H helper h 161 Transit
- Joseph L salesman 366 Fountain h at Pawt
- Joseph M chauffeur bds 20 Comstock av
- Joseph P auto repairer 330 Canal bds 50 Linwood av
- Julia A Mrs bds 152 Hudson
- Julia L h 121 Governor
- Julia L bds 76 Charles Field
- J William calico printer h 21 Summit av
- Katherine A teacher Bridgham school
- Leo J clerk Nat'l Exchange Bank bds 139 Oak
- Loretta steno 125 Washington bds 166 Chapin av
- Lotta P widow Arthur L h 53 Stimson av
- Lucy P clerk bds 138 Florence
- Luke J laborer bds 167 Helen
- Madeline M teacher Potter-av primary school bds 103 Julian [Blackstone Mass
- Mae E steno 800 Turk's Head bldg bds at
- Malachi M liquors 121 S Main h 139 Mass av
- Malachi M weaver h 770 Branch av
- Margaret clerk bds 236 Ives
- Margaret dressmaker bds 161 Transit
- Margaret sewer bds 105 Parade
- Margaret widow Daniel died April 8 1919
- Margaret widow Thomas F bookkeeper 42 S Water h 66 Bates [Taber av
- Margaret C teacher John Howland school h 27
- Margaret G saleswoman 248 N Main bds 17 Malvern
- Maria h 129 Oak
- Maria A widow Patrick h 122 Prairie av
- Marie E clerk 120 Union rm 412 b 188 Pond
- Marion K student bds 152 Hudson
- Martin F weaver h 204 Chapin av
- Mary h 293 Manton av
- Mary bds 109 Chester av
- Mary widow bds 414 Huntington av
- Mary A bds 226 Lowell av
- Mary A bookkeeper Baker cor Eddy bds 5 Homestead av
- Mary A clerk bds 50 Linwood av
- Mary A music teacher bds 48 Bridgham
- Mary A phone opr 195 Angell bds 50 Linwood av
- Mary A widow Thomas R h 113 Putnam
- Mary E h 140 Chapin av
- Mary E bookkeeper 201 Grosvenor bldg bds 341 Lloyd av
- Mary E clerk bds 20 Comstock av
- Mary E copy writer 75 Westminster rm 2 bds 134 Abbott

Kelley
- Mary E jeweler bds 9 Ringgold
- Mary E jeweler bds 81 Pearl
- Mary E music teacher bds 301 Manton av
- Mary H Mrs h 337 Pine
- Mary H Mrs roominghouse 38 Broad
- Mary L bds 236 Ives
- Matthew J clerk 244 Westminster h 2 Boone
- Maurice A clerk Registry dept P O bds 103 Kenyon
- Michael filecutter bds 167 Hudson
- Michael B clerk 66 Weybosset h 22 Pearl
- Michael E lieut Station 3 h 24 Linwood av
- Michael J carpenter h 11 Ticknor
- Michael J jeweler h 151A Somerset
- Michael J laborer h 12 Janes
- Michael J laborer h 28 Lena [Smith
- Minnie M teacher River-av school bds 681
- Morris clerk h 103 Kenyon
- Mortimer J laborer h 22 Beckwith
- Nathan B mgr 270 Amherst h 99 Alverson av
- Nehemiah D silversmith h 241 Thurbers av
- Nellie bds 43 Norwich av
- Nellie boxmaker bds 166 Dudley
- Nellie jeweler bds 180 Lester
- Nellie widow Daniel h 30 Spencer [Field
- Nora A clerk 291 Westminster h 76 Charles
- Owen P laborer h 5 Huron
- Patrick clerk h 73 Carpenter
- Patrick gateman h 138 Florence
- Patrick janitor h 21 Hospital
- Patrick laborer h rear 173 Valley
- Patrick B foreman 21 Eddy bds 139 Point
- Patrick J beltfixer h 17 Health av
- Phoebe E widow Joseph h 95 Davis
- Richard A machinist h 9 Ringgold
- Richard H chauffeur h 119 Dudley
- Rose B enameler bds 139 Point
- Sarah h 8 Ridge
- Sarah E widow Daniel h 30 Spencer
- Stasia F cashier 36 Burgess bds 5 Homestead av
- Terrence machinist bds 204 Dean
- Thomas clerk 95 Eddy
- Thomas laborer h 24 Tecumseh
- Thomas machinist h 188 Pond
- Thomas machinist rms 320 Washington
- Thomas operative bds 696 Atwells av
- Thomas polisher bds 35 Haskins
- Thomas B conductor h 58 Killingly
- Thomas F jeweler h 283 Pearl
- Thomas F machinist bds 326 Cranston
- Thomas J (Thomas J Kelley & Co) h 22 Winthrop av
- Thomas J helper h 12 Salisbury

KELLEY THOMAS J & CO engravers 40 Weybosset—See page 1132
- Thomas J jr rem to Montreal Canada
- Thomas L F clerk P O h 1016 Atwells av
- Thomas M, D & W Fuse h 65 Pond
- Timothy laborer rms 13 James
- Timothy L lineman Fire Alarm, Kinsley av h 47 Hammond
- Veronica I clerk bds 309 Washington
- Virginia C h 1212 Broad
- Walter E rubberworker bds 231 Dexter
- Walter R machinist bds 25 Sackett
- Warren A night clerk Olneyville car barn bds 58 Killingly
- William machinist bds 14 Chestnut
- William A clerk bds 124 Wyndham av
- William A clerk 355 Valley rms 390 Weybosset
- William F, Fire Alarm Kinsley av h 21 Bogman
- William H clerk 565 Branch av h at Pawtucket
- William H filecutter bds 164 Messer
- William H salesman h 681 Smith
- William H representative Rice & Hutchins Inc 306 Butler Exchange rms 567 Westminster rm 14
- William H stuccoworker h 53 Marlborough av
- William J clerk 46 Weybosset h 16 Sheldon
- William J prop 511 Westminster rm 402 h 47 Reynolds av
- William P lather h 30 Fallon av
- Winifred J widow Thomas J h r 146 Point
- Winifred M widow Jeremiah h 9 Leah
- Winnifred bds 236 Ives

Kellihen John T laborer h 78 Arnold

Kelliher Bridget widow Daniel h 562 Wickenden
- Edward F machinist bds 33 State
- Jennie G packer bds 33 State
- Joseph F machinist bds 33 State
- J Joseph machinist h 33 State
- see KELLEHER

Kellogg Francis F mgr 65–69 Mathewson h at N Providence [Benevolent
- Harriette L steno 1009 Grosvenor bldg bds 60
- Leroy S salesman 143 Broad h 477 Broadway
- Ormus E sexton StStephens church h 60 Benevolent

Kells A R compositor Journal h at Auburn
- John M plumber bds 25 Lavaughn
- Lodema widow Herbert C nurse bds 850 Elmwood av
- Richard E paver h 25 Lavaughn
- Richard J piper bds 25 Lavaughn
- Thomas E driver h 173 Julian

Kelly Abbie h 48 Harold
- Adeline jeweler bds 22 Grosvenor av
- Agnes widow Martin h rear 1829 Westminster
- Alice C milliner 48 Arcade bds 90 Holden
- Alice C teacher Hope High school bds 251 Morris av
- Alice M Mrs h 22 Owen
- Alvin teamster bds r 1829 Westminster
- Anna E clerk bds 132 Prairie av
- Annie S Mrs dressmaker 212 Union rm 601 h at Pawtuxet
- Anthony foreman bds 102 Messer
- Bernard J teamster 21 Pocasset av
- Blanche F Mrs lodgings 289 Fountain
- Blanche J clerk bds 496 Academy av
- Bridget tailoress bds 74 Plain
- Bridget waitress StElizabeth's Home bds
- Bridget M widow Patrick bds 156 Wood
- Bridget M widow Thomas F h 94 Burnside
- Bros (George D and John J E Kelly) provisions 866 Broad
- B Rachel nurse R I Hospital bds do
- Catharine widow James h 20 Tuxedo av
- Catharine B widow Samuel B h 254 Morris av
- Catharine J h 74 Joslin
- Catharine T milliner bds 28 Covell
- Catherine bds 107 Wayne
- Catherine teacher bds 125 Governor
- Catherine Mrs clerk 2 Arcade bds 36 Quade
- Catherine E h 40 Pearl
- Catherine K domestic bds 25 Lavaughn
- Catherine M housekeeper 11 Berkeley
- Catherine T steno bds 124 Wendell
- Catherine T widow Thomas h 52 Armstrong av [Frank
- Catherine V bookkeeper 47 Eddy bds 15
- Cecelia R nurse h 10 Parade
- Cecile boilermaker h 14 Vernon
- Charles clerk h 68 Bergen
- Charles laborer h 100 Pavilion av
- Charles jeweler bds 139 Oak
- Charles A polisher h 16 Branch av
- Charles D painter h 21 Grant
- Charles E market 918 Chalkstone av h 912 do
- Charles F grocer 224 Plain h 327 Friendship
- Charles H piper h 47 Brattle
- Charles L iceman h 16 Lena
- Charles M pres and mgr James C Goff Co 31 Point h 237 Waterman
- Charles N salesman h 49 Bassett
- Daniel W clerk h 485 Cranston
- Delia waitress Butler Hospital bds do
- Dennis foreman bds 79 Lockwood
- Dennis E woolsorter h 104 Alverson av
- Dora waitress 12 Steeple h 101 Bradford
- Edmund J student bds 913 Chalkstone av
- Edward helper bds 131 Oak
- Edward machinist h 16 Alma
- Edward E laborer h 181 Wood
- Edward H h 89 Canton
- Edward J police sergt sta 3 h 47 Brattle
- Edward J clerk bds 43 Alton
- Elisa A widow Alfred h 365 Charles
- Elissbeth clerk bds 66 John
- Elizabeth J clerk 722 Eddy
- Elizabeth L nurse bds 15 Elton
- Elizabeth L widow Michael h 15 Elton
- Ellen h 123 Academy av
- Ellen M widow Wm J h 22 Grosvenor av
- Esther M milliner 1843 Westminster rms 90 Franklin
- Eugene L machinist bds 81 Jenkins
- Eunice Mrs bds 143 Burnett
- Everett V salesman 158 Pine bds 284 Swan
- Francis E draftsman bds 770 Branch av
- Francis J police station 6 h 165 Hudson
- Frank C bds 132 Wendell
- Frank H (Kelly & Tierney) hats etc 123 Weybosset h at Pawtucket
- Frank J clerk bds 327 Friendship
- Frank M mgr 294 Thayer bds at Pawtucket
- Frank T laborer bds 38 Smithfield av

Kelly
- Frank W bookkeeper bds 81 Jenkins
- George clerk h 112 Stewart
- George B clerk Prov Coal Co b at Arlington
- George C florist 239 Waterman h do
- George D (Kelly Bros) 866 Broad bds 11 Croyland rd [ant
- George E asst foreman 47 Charles h 94 Pleas-
- George L clerk 21 Stevens h 64 Stanwood
- George L 2d clerk 21 Stevens h 365 Charles
- George M machinist bds 770 Branch av
- Gertrude M clerk 131 Washington rm 408 bds 90 Friendship
- Grace maid Butler hospital bds do
- Harold H bookkeeper R I Hospital Trust Co bds 64 Stanwood
- Harriet A widow John O h 40 Curtis
- Harriett M phone opr 184 Kinsley av bds 22 Grosvenor av
- Helen clerk 108 Weybosset bds 132 Prairie av
- Henry salesman bds 165 Peace
- Henry J h rear 12 Deborah
- Henry P died March 11 1919
- Henry W bds 365 Charles
- Herman M student bds 134 Putnam
- Hugh polisher h 954 Atwells av
- Hugh Williamson vice pres (E Prov) h 15 Hixson pl
- Ida B widow h 30 Powhatan
- James h 30 Quaid
- James, B & S bds 40 Curtis
- James rubberworker h 226 Althea
- James wheelwright h 107 Wayne
- James A field supt 17 Exchange rm 216
- James C police station 4 h 13 Tinkerman
- James C plasterer h 151 Hudson
- James E clerk bds 132 Wendell
- James F foreman 516 S Main h 74 Plain
- James F rubber stampmaker 114 Westminster h 109 Prairie av
- James F sta engineer h 312 Lockwood
- James J clerk bds 66 John
- James J salesman 87 Weybosset rm 49 bds 28 Covell
- James R electrician bds 9 Milk
- Jane bds 26 Ida
- Jennie bds 16 Unit
- Jennie housekeeper 81 Jenkins
- Jennie widow h 93 Sheldon
- Joel H clerk 3 S Main h at E Providence
- Johanna widow David bds 23 Wisdom av
- John h 47 Alton
- John h 23 Aborn rm 29
- John h 86 Wood
- John laborer h 274 Thurbers av
- John laborer h 16 Unit
- John machinist h 86 Newark
- John overseer 183 Hartford av h 15 Marshall
- John (U S A) bds rear 1829 Westminster
- John weaver bds 131 Oak
- John A Rev asst pastor StAnthony's R C church h 549 Plainfield
- John C mgr 51 Empire rm 424 bds 281 Washington [Ocean
- John E real estate 42 Westminster rm 8 h 246
- John F baggageman Union station bds at Pawtucket
- John F driver bds 40 Curtis
- John F ins agt h 25 Ringgold
- John H bds 42 Zone
- John H clerk 175 Westminster bds 284 Pine
- John J clerk R R freight bds 206 Carleton
- John J ice cream mfr bds 106 Alverson av
- John J janitor bds 107 Wayne
- John J laborer h 197 South
- John J laborer bds 132 Prairie av
- John J mgr 44 Arnold h 852 Hope
- John J mason h 81 Jenkins
- John J operative h 50 Candace
- John J police station 1 h 524 Dexter
- John J police station 7 h 674 Prairie av
- John J polisher h 89 W River
- John J polisher h 20 Justice [ford
- John J E (Kelly Bros) 866 Broad h 283 Oxford
- John M h 66 John
- John P weaver h 242 Wendell
- John S, B & S h 16 Bath
- John S foreman 31 Mathewson bds 81 Jenkins
- John T laborer h 19 Covell
- John W calenderer h 2 Prescott
- John W florist 239 Waterman bds 14 Calla
- Joseph A janitor 131 Washington h 351 Pearl
- Joseph E h 6 Young av
- Joseph F laborer bds 57 Tuxedo av
- Joseph J E enameler 151 Pine bds 297 Oxford

Kelly
- Joseph P carrier Olneyville P O h 242 Wendell
- Joseph W clerk 29 Westminster h 40 Pearl
- Joseph W clerk bds 9 Milk
- Josephine widow Edward bds 75 Sampson av
- Julia F widow Thomas h 15 Frank
- Lucy operative h 133 Oak
- Luke rubberworker bds 39 Kossuth
- Malachi M weaver h 770 Branch av
- Malachy A h 374 Public
- Marcus E barber h 129 Wilson
- Margaret operative bds 81 Jenkins
- Margaret saleswoman 254 N Main bds 17 Malvern
- Margaret Mrs h 263 Pearl
- Mark E salesman bds 125 Putnam
- Martin blacksmith h 132 Prairie av
- Martin J chauffeur bds 19 Covell
- Mary h 123 Academy av
- Mary forewoman bds 66 John
- Mary housekeeper bds 11 Wilson
- Mary widow bds 165 Lester
- Mary widow John h 90 Holden
- Mary widow Martin h 57 Tuxedo av
- Mary widow Michael h 496 Academy
- Mary widow Patrick h 39 Kossuth
- Mary widow Stephen h 43 Bath [Curtis
- Mary Agnes phone opr 15 Bough bds 40
- Mary A h 107 Wayne
- Mary A bds 109 Chester av
- Mary C clerk bds 132 Prairie av
- Mary C clerk bds 297 Oxford
- Mary E housekeeper 74 Plain
- Mary F bookkeeper 135 Washington bds 15 Frank [Pearl
- Mary I saleswoman 212 Union rm 409 bds 40
- Mary J h 28 Covell
- Mary J nurse rms 136 Broadway
- Mary L h 129 Beacon av
- Mary M F clerk bds 16 Bath
- Mary T B teacher Killingly special school bds 254 Morris av
- Matilda Mrs h 35 Bogman
- May E steno N E L Co, Turk's Head bldg h at Blackstone Mass
- Michael h 246 Ocean
- Michael filecutter h 42 Joslin
- Michael laborer bds 2 Duke
- Michael machinist h 25 Cargill
- Michael painter bds 237 Valley
- Michael weaver h 131 Oak
- Michael F dyer bds 90 Holden
- Michael H watchman h 4 3 Alton
- Michael J breweryworker h 52 Sycamore
- Michael J filecutter bds 22 Owen
- Michael J laborer h 28 Lena
- Michael J laborer h 61 Whipple
- Michael J operative h 106 Alverson av
- Michael J teamster h 77 Sampson av
- Michael J teamster h 27 Comstock av
- Michael T clerk 85 Putnam bds 28 Covell
- Minnie H Mrs h 79 Plain
- Mortimer T clerk H & N Y Transportation Line h 64 Sampson av
- Nora widow Thomas bds 101 Bradford
- Owen stableman 35 Jackson h 11 Berkley
- Patrick barber Union station h at Cranston
- Patrick B foreman bds 139 Point
- Patrick F fireman Engine 10 bds 19 Covell
- Patrick F jeweler h 37 Riverdale
- Patrick H bottler h 52 Bergen
- Patrick J clerk h 53 Ashmont
- Patrick J laborer h 27 Cowper ct
- Patrick J laborer h 132 Wendell
- Patrick J police sta 5 h 9 Milk [Prairie av
- Patrick J sexton StMichael's church h 468
- Patrick J supt 291 Westminster h 105 Providence
- Peter B machinist h 42 Zone
- Peter J laborer h 51 Pekin
- Peter T bds 8 Cliff
- Philip weaver h 139 Oak [Oak
- Philip A clerk 256 Westminster rm 33 bds 139
- Philip E bds 26 Ida
- Ralph laborer bds 175 Willow
- Raymond W clerk h 32 Prairie av
- Raymond W teamster 319 W Exchange bds at Riverpoint
- Richard carpenter bds 65 Meeting
- Richard laborer bds 171 Manton av
- Robert conductor h 1317 Eddy
- Robert J clerk h 545 River av
- Robert L sec and treas John D Peck Inc 216 Dyer h at Barrington

Kelly
" Rose steno 89 Weybosset bds 86 Newark
" Rose C steno 180 Westminster bds 15 Frank
" Rose M steno 44 Arnold bds 852 Hope
" Samuel clerk 66 Weybosset h at Dryden Heights
" Sarah h 8 Ridge [Taber av
" Sarah E teacher Candace-st school bds 40 -Springfield Tire Co 143 Broad
" Stephen J died Jan 18 1919
" Susan clerk bds 52 Armstrong av
" Teresa E nurse h 10 Parade
" Theresa J phone opr 15 Bough bds 40 Curtis
" Thomas h 1724 Westminster
" Thomas h 109 Chester av
" Thomas, B & S bds 360 Valley
" Thomas laborer bds 65 Meeting
" Thomas laborer bds 38 Dart
" Thomas laborer bds 17 Beacon av
" Thomas laborer bds 35 Grant
" Thomas A lather h 38 Dart
" Thomas A weaver h 188 Wood
" Thomas C jeweler bds 15 Frank
" Thomas F blacksmith bds 52 Armstrong av
" Thomas F laborer h 28 Covell
" Thomas F teamster h 297 Oxford
" Thomas F upholsterer died Feb 11 1919
" Thomas H steamfitter h 287 Oxford
" Thomas J finisher bds 39 Kossuth
" Thomas J gasworker h 139 Point
" Thomas J laborer h 121 Julian
" Thomas J polisher h 44 Tuxedo av
" Thomas M jeweler h 132 Prairie av
" Thomas S painter bds 102 Messer
" Thomas W machinist h 9 Seabury
" Timothy clerk h 125 Putnam
" Timothy F overseer h 134 Putnam
" Timothy J (Dooley & Kelly) liquors 107 Julian h 125 Putnam
" Veronica steno 7 Crawford sq bds 852 Hope
" Victoria F widow Charles h 11½ Cherry
" Vincent A mechanic bds 103 Putnam
" William rms 14 Chestnut
" William awningmaker h 120 Transit
" William clerk rms 390 Weybosset
" William clerk 88 Mathewson bds at Cranston
" William colorer h 259 Potter's av
" William electrician rms 284 Pine
" William silversmith bds 141 Colfax
" William A electrician h 1 Gould pl
" William B lather h 79 Corliss
" William E silversmith h 102 Messer
" William F bds 61 Whipple
" William G ice cream mfr bds 100 Alverson av
" William H laborer h 444 Huntington av
" William J foreman American Enamel Co h 104 Potter's av
" Winifred h 146 Point
" & Tierney (Frank H Kelly, E Joseph Tierney) hats and furnishings 123 Weybosset
" see KELLEY
Kelman Abraham (Soren & Kelman) carpenter 230 Saratoga h 222 do
" Barnet painter h 110 Willard av
" Benjamin hostler h 75 Randall
" David h 108 Willard av
" Harold variety 126 S Main bds 49 Common
" Hyman D clerk 40 Wickenden bds 12 Arnold
" Louis (Sagovits & Kelman) bds 17 Robinson
" Morris grocer 40 Wickenden h 12 Arnold
" Philip blacksmith 156 Chalkstone av h 49 Common
" Philip pedler h 303 Chalkstone av
" Rosa dressmaker bds 110 Willard av
" Rose steno 101 Sabin rm 3 bds 49 Common
" Sam rem to New York city
Kelsen Carl L mate h 104 John
Kelsey Charles gardener rms 140 Clifford
Kelso Dela E widow Frederick h 513 Douglas av
" Della E clerk 1934 Westminster h 532 Douglas av [Douglas av
" Elizabeth S clerk 1934 Westminster bds 532
" Gilbert W bds 23 Candace
" Guy H carpenter h 49 Grand View
" John diamond jeweler 76 Dorrance rm 305 h 169 Cypress
" Katharine S rms 287 Indiana av
" N orderly R I Hospital bds do
" William foreman h 23 Candace
" William seaman h 11 Mary
" William McKee electrician bds 23 Candace
Kelton Edward G teacher of Spanish bds 107 Parade
" H Mary music teacher bds 107 Parade
Kelty Frank G jeweler bds 53 Howard
" George (U S A) bds 53 Howard
" Patrick jeweler h 53 Howard
Kelvey Josephine Mrs h 110 Burnett
Kemble Charles W toolmaker bds 63 Alger av
" Walter J boilermaker h 63 Alger av
Kemp Ada B widow John A bookkeeper 353 Washington h 392 Pine
" Bertram C supervisor Butler Hospital h 309 Blackstone boul
" Jack died Sept 7 1919
" Margaret F Mrs nurse Butler Hospital bds do
Kempf Christopher S auto repairer h 742 Valley
" Frank A, B & S h 72 Danforth
" Howard F jeweler bds 83 Gallup
" John rubberworker h 83 Gallup
" Mildred M opticalworker bds 83 Gallup
Kempton Benjamin V machinist bds 61 Mulberry
" Bridget widow James H h 61 Mulberry
" Charles T clerk h 82 Progress av
" Cyrus G (Heffernan & Kempton) sign painter 121 Weybosset h 138 Prospect
" William H laborer bds 61 Mulberry
Kenahan Albert J foreman bds 9 Sherry
" Arthur A jeweler bds 83 Sampson av
" Charles E conductor h 426 Althea
" Emma widow James h 9 Sherry
" Mary G jewelry bds 582 Potter's av
Kenaston Arthur V gold melter bds 865 Eddy
" Charles H jeweler h 865 Eddy
" Clara widow Denison h 260 Sayles
" Fred J steward bds 865 Eddy
" Gladys billing clerk 307 Broad bds 414 Potter's av [av
" Herbert B stockman 15 Snow h 414 Potter's
" Leon R clerk 21 Stevens bds 865 Eddy
" see KENNERSON KENISTON and KENNISON
Kendal Eugene W salesman h 49 Daboll
Kendall Angeline widow Oliver h 168 Congress av
" Arthur R painter h 11 Hoppin
" Charles E paymaster 380 Westminster h at Eden Park [at E Prov
" Clinton W gen foreman 310 Union station h
" Edith F teacher 520 Hope bds do
" Edward H chauffeur h 66 Marion av
" Elizabeth Redfield editorial dept Journal bds 33 Benevolent
" Frank H boxmaker h 667 Atwells av
" Garage 139 Stanwood
" George carpenter h 7 Gotham ct
" Henry C h 109 Halsey
" Hiram teller Ind Trust Co bds 255 Brook
" Hiram Mrs h 255 Brook
" H Augustus ins agt 49 Westminster rm 202 and garage 139 Stanwood h 159 Rdynolds av
" Joseph textile engraver h 133 Waverly
" Lincoln W salesman 325 Canal h 355 Friendship
" Louise S artist bds 109 Halsey
KENDALL MFG CO soap and soapine mfrs 90 Friendship—See page 1271
" Olive A medium h 7 Gotham ct
" Oliver jr engineer 234 Washington h 242 Sackett
" Ora packer 292 Westminster h 28 Lester
" P Redfield Mrs h 33 Benevolent
" William C h 226 Pine
Kender George D laborer bds 51 Whipple
" Mabel manicurist bds 65 Franklin
" Sarah A widow George W h 51 Whipple
Kendrick Bridget widow John seamstress 252 Westminster bds 298 Thurber's av
" Charles H mgr Brown Union bookstore also treas Brown Union rms 8 DeFoe pl
" Dyer T designer 42 Pine h at Worcester Mass
" Eva housekeeper Hotel Dorrance h do
" Helen M C widow Joseph H rms 102 Bowen
" John E bookkeeper 1645 Westminster h 196 Althea
" John T patternmaker h 21 Ashton
" Lena R bookkeeper 38 Washington h at Pawt
" Margaret A bds 32 Humboldt av
" Mary E dep collector Internal Revenue 217 Federal bldg h 16 Grove
" Walter L civil engineer city engineer's office h 22 Spencer [field Ga
" William M salesman 326 S Water h at Mayfield
Kenealy Edward h 45 East
Kenefick Mary E maid bds 257 Olney
" William E 57 Eddy h at Pawtucket
Kenerson William H prof B U h 100 Morris av
" see KENASTON
Kenifick Matthew laborer h 320 Orms
KENISON see KENASTON and KENNERSON
Keniston Margaret widow Albin h 129 Chestnut

Kenna Abby Mrs h 415 Friendship
" Gladys N steno 1611 Turk's Head bldg bds 415 Friendship
Kenneally David woolsorter h 185 Cleveland
" Michael paver r 536 Wickenden
" Patrick clerk H N Y Trans Line h 160 Transit
" Patrick ins agt h 160 Transit
" Thomas F laborer h 98 Arnold
" see KENEALLY
Kennedy Agnes cashier h 209 Oakland av
" Albert C rem to Africa
" Alphert J salesman h 67 Ontario
" Andrew J died Aug 21 1919
" Anna h 551 Potter's av [21 Mount av
" Anna E cashier restaurant Union station bds
" Annie E milliner 43 Fruit Hill av bds do
" Arthur polisher h 142 Glenbridge av
" Bernard D jeweler bds 67 Ruggles
" Bridget widow Patrick h 41 Seabury
" Catherine widow Thomas h 21 Mount av
" Catherine A h 52 Portland
" Catherine A Mrs variety 109 Beacon av
" Charles jeweler rms 73 Chestnut
" Charles mechanic h 60 Chester av
" Charles E h 437 Cranston
" Clarence E operative bds 41 Delaine
" Co The men's clothing 180 Westminster
" Cornelius clerk rms 25 Tenth
" Daniel F operative bds 45 Manton av
" Daniel J operative bds 977 Chalkstone av
" Diana B Mrs rem to New York City [av
" Edith L phone opr 195 Angell h 200 Oakland
" Edward dressertender h 43 Fruit Hill av
" Edward J clerk 380 Westminster
" Edward J silversmith h 50 Chambers
" Edward P (Kennedy & Co) 200 Union and 1027 Westminster h at Boston Mass
" Elisabeth I steno 1339 Eddy
" Elisabeth J widow John A h 7 Howard
" Ellen nurse R I Hospital bds do
" Emily J bds 195 Lexington av
" Eugene F shipper 179 Canal h 49 Division
" Frank jeweler rms r 71 Ship
" Frank rubberworker h 940 Chalkstone av
" Frank A collector 112 Union bds 26 Cypress
" Frank E real estate 334 Westminster rm 224 h 48 Stewart
" Frank L driver h 99 Waldo [way
" Frank T salesman 95 Fountain rms 171 Broad-
" Fred B toolmaker h 16 Frank
" George T boxmaker bds 92 Richardson
" George W laborer bds 94 Stamford av
" Gertrude E office attendant 20 Olneyville sq h 7 Howard [Cypress
" Grace A teacher Jenkins st school bds 26
" Grace B clerk bds 1339 Eddy
" Hannah bds 75 Herschel
" Harriet E widow William H h 31 Forest
" Helen A housekeeper 67 Ruggles
" Henry machinist bds 38 Brighton
" Isabel Mrs h 771 Atwells av
" Isabel F clerk B & S bds 29 Regent av
" James bds 318 Elmwood av
" James bds 146 Peace
" James carder bds 121 Manton av
" James laborer h 856 Chalkstone av
" James weaver bds 121 Plainfield
" James E chiropodist 412 Lapham bldg h 127 Webster av
" James F shipper h 9 Western
" James H bds 52 Portland
" James H (Kennedy & Co) 200 Union and 1927 Westminster h at Boston Mass
" James H salesman 60 Broadway h 318 Elmwood av
" James J, B & S h 856 Chalkstone av
" James J fireman 120 Manton av h 12 Kelley
" James L wiredrawer h 92 Richardson
" James S, B & S bds 39 Methyl
" Jennie bds 21 Mount av
" John (Puritan Lunch) 90 Weybosset [Parade
" John baker 1059 and 1067 Westminster h 45
" John clerk h 67 Ruggles
" John operative bds 100 Hartford av
" John porter 38 Westminster h 67 Ruggles
" John C h 26 Cypress
" John E night clerk P O bds 41 Delaine
" John F h 41 Delaine
" John F bds 52 Portland
" John J (Kennedy & Co) 200 Union and 1927 Westminster h 45 Parade
" John J laborer bds 39 Methyl
" John J student bds 9 Grand [Stamford av
" John R chef restaurant Union station h 94
" Joseph clerk 67 Washington

Kennedy
" Joseph F bds 209 Oakland av
" Joseph L carrier P O bds 24 Linwood av
" Joseph P chauffeur h 41 Homestead av
" Joseph T second hand bds 1058 Douglas av
" Katherine chainmaker bds 21 Mount av
" Katherine scalp specialist 412 Lapham bldg h 127 Webster av
" Leo J sectionhand h 41 Seabury
" Lillian operative bds 316 Branch av
" Lillian G bds 139 Waldo
" Louise teacher bds 125 Governor [Cranston
" Madelene A clerk 156 W Exchange bds 437
" Margaret widow James E h 6 Wall pl
" Margaret widow Michael h 9 Grand
" Margaret E F widow Robert h 12 Lyall ct
" Margaret L phone opr 195 Angell b 21 Mount av [171 Regent av
" Martin B (Puritan Lunch) 90 Weybosset h
" Mary clerk 99 Fountain bds 269 Friendship
" Mary housekeeper 33 Lenox av
" Mary widow h 316 Branch av
" Mary A h 132 Ophelia
" Mary A widow Andrew h 150 Almy
" Mary A widow John h 39 Methyl
" Mary C phone opr bds 39 Methyl
" Mary E h 22 Knowles
" Mary E nurse R I Hospital bds do
" Mary E widow William J bds 22 O'Neil
" Mary K nurse R I Hospital bds do
" Matthew L bds 1035 Atwells av
" Michael laborer h 171 Lockwood
" Michael H bds 21 Mount av [ston
" Minnie clerk 222 Westminster bds at Cran-
" Patrick painter h 47 Groton
" Patrick stonecutter h 977 Chalkstone av
" Patrick J gardener h 22 Peach av
" Patrick J hostler h 21 Meeting
" Patrick W painter h 47 Groton
" Peter J baker h 18 Peach av
" Robert laborer h 1035 Atwells av
" Robert A died Feb 17 1919
" Rose operative bds 316 Branch av
" Russell H inspector bds 39 Harrison
" Samuel molder h 92 Richardson
" Samuel jr jeweler bds 92 Richardson
" Sarah widow James bds 29 Regent av
" Sarah L teacher Berkshire-st kindergarten bds 220 Eaton
" Sidney E musician h 125 Howell [tery gate
" Thomas F laborer h Roehambeau av at ceme-
" Thomas J weaver h 75 Herschel
" Thomas M marine engineer h 138 Bridgham
" Timothy laborer bds 856 Chalkstone av
" Walter T salesman 129 Westminster h 26 Cypress
" William chef 317 Westminster h 39 Harrison
" William elevatorman rms 45 Manton av
" William filecutter h 164 River av
" William iron melter bds 171 Lockwood
" William plasterer h 37 Huntington av
" William, B & S bds 29 Regent
" William woolsorter h 272 Manton av
" William A testing engineer bds 31 Forest
" William F h 30 N Court apt 27
" William F silversmith bds 437 Pine
" William H h 316 Branch av [wood
" William H (Kennedy & McKay) h at Edge-
" William H cook h 39 Harrison
" & Co butter, cheese etc 200 Union and 1927 Westminster
" & McKay (Wm H Kennedy, Kenneth K McKay) house furnishings 303 Weybosset
KENNELL see CANNELL
Kennelley Robert J salesman 17 Exchange rm 312 h at Astoria L I
Kennelly Anna phone opr 15 Bough bds 26 Agnes
" Thomas A salesman 87 Weybosset rm 48 h at Meshanticut Park
" Thomas F laborer h 98 Arnold
Kenner Barney (American Fabric Co) 690 N Main bds 682 do
" Benjamin canvasser bds 682 N Main
" Harris grocer 684 N Main h 682 do
" Jacob I (American Fabric Co) 690 N Main h 20 Jenkins
" Julius clerk bds 122 Benefit
" Max porter h 11 Pilgrim
" Max remnants 203 N Main h 161½ Somerset
" Max salesman bds 682 N Main
" Morris pedler h 161½ Somerset
Kennerly William J laborer h 26 Hilarity
Kenneth S Annette Mrs 236 Vermont av h do

Kenney Annie laundryworker bds 33 Lockwood
" Annie M buyer 243 Westminster h at Pawt
" Annie N widow John A h 1010 Branch av
" Bessie widow Frank J h 37 Hill
" Bridget widow Patrick h 1085 N Main
" Charles T mgr 1021 Hospital Trust bldg rms 14 George
" David T auto repairer bds 185 Williams
" Elizabeth clerk 1890 Westminster h 377 Plainfield [Broad
" Elizabeth steno 257 W Exchange rms 111
" Elizabeth L bds 8 Alfred
" Ella E widow Gilbert A h 70 Baker
" Emma V h 43 Glenbridge av
" Esther A asst h 17 Primrose
" Everett J died
" Francis H motorman h 154 Alverson av
" Frank h 34 Riverdale
" Frank bds 33 Lockwood
" Frank J clerk 209 Westminster bds 55 Third
" George salesman bds 1085 N Main [herst
" Helena E steno 260 W Exchange bds 283 Am-
" Herbert h 856 Hope
" Herbert W installer 112 Union bds at Edgewood [Babcock
" Howard D salesman 33 Washington h 10
" James E laborer h 59 Superior
" James J foreman h 593 Broadway
" Jessie B widow Gordon P b 497 Potter's av
" John fireman h 120 Regent av
" John machinist h 63 Bergen
" John piper h 8 Katherine
" John A, B & S h 37 Yorkshire
" John C printer bds 55 Third [dale
" John F clerk 17 Custom House st h 34 River-
" John Henry machinist bds 1010 Branch av
" John J physician 368 Branch av h do
" John T bds 887 Prairie av
" John T piper h 8 Katherine
" John V percher bds 154 Alverson av
" Joseph etching h 653 Harris av
" Joseph laborer bds 1085 N Main
" Loretta clerk bds 1085 N Main
" Margaret C bds 173 Regent av
" Mary clerk bds 1 Elmdale av
" Mary housekeeper 33 Lockwood
" Mary A phone opr 15 Bough bds 241 Amherst
" Mary J dressmaker 275 Westminster bds 250 Lockwood [Hope
" Mary J principal MtPleasant-av school h 705
" Mary M clerk B & S bds 73 Sorrento
" Mary T bookkeeper bds 82 Burnett
" Michael laborer h 33 Lockwood
" Michael H variety 15 Noyes av h do
" Pardon R clerk 86 S Main h 20 Elma
" Patrick laborer h 61 Borden
" Patrick laborer h 173 Regent av
" Patrick laborer bds 146 Point
" Patrick H driver h 55 Third
" Patrick J auto repairer h 30 Fallon av
" Patrick J operative h 8 Alfred
" Raymond E clerk h 17 Primrose
" Samuel mgr rms 480 Westminster
" Sarah Mrs saleswoman h 51 Harrison
" Sarah F Mrs h 73 Sorrento
" Sidney mgr 167 Westminster h 480 do
" Thomas rms 14 George
" Thomas expressman h 185 Williams
" Thomas F jeweler bds 55 Third
" Thomas F laundryman h 377 Plainfield
" Thomas J laborer h 43 Glenbridge av
" Thomas M laborer bds 30 Candace
" Wallace I clerk 231 Weybosset bds 128 Houston
" Walter jeweler bds 1035 N Main
" William F h 23 W River [Elmwood av
" William F H salesman 56 Pine 2d floor h 1135
" William J grocer 128 Hendrick h 130 Dover
" William J loomfixer h 368 Branch av
" see Kenney and Kinney
Kennieson Eugene orderly R I Hospital bds do
Kennington Annie bds 184 Fruit Hill av
" Elizabeth bds 184 Fruit Hill av
" James brakeman h 355 Branch av
Kennison Lawrence waiter rms 712 Westminster
" Willis E (W E Kennison Co) h at Edgewood
" W E Co (Willis E Kennison) jewelers findings 9 Calender
" see Kenaston Kenerson and Keniston
Kennon Charles E V physician 31 Burnett h do
" Frederick V sec and treas 61 Peak rm 3 h at Edgewood
Kenny Annie T bds 16 Glenbridge av
" Bridget h 19 Valley

Kenny

" Catherine widow James T h 259 Valley
" Elizabeth Mrs h 111 Broad
" Ellen h 19 Valley
" Florance J carrier P O h 31 Tuxedo av
" Harold J bookkeeper bds 691 Potter's av
" Herbert W installer 15 Snow h 123 Lorimer av
" James B operative bds 241 Amherst
" James T overseer 166 Valley h 259 do
" John A dresssertender h 241 Amherst
" John J filecutter h 113 Bridgham
" John P presser h 61 Douglas av
" Joseph H filecutter h 655 Harris av
" Louise C steno 101 Sabin rm 19 bds 16 Glenbridge av
" Mary phone opr bds 241 Amherst
" Mary R bookkeeper 297 Plain bds 16 Glenbridge av
" Michael J porter 155 Canal h at E Providence
" Patrick J chauffeur h 30 Fallon av
" Patrick J grocer 16 Glenbridge av h do
" Sadie F Mrs h 51 Harrison
" Thomas F clerk h 691 Potter's av [av
" William H engineer 461 Eddy h 123 Lorimer
" William P clerk 81 Exchange pl bds 154 Alverson av
Kenole Charles V jeweler bds 66 Grand View
" George J asst janitor City Hall h 78 Grand View
" Lillian bds 66 Grand View
" Susan widow Anthony h 66 Grand View
Kenosian Assadoor clerk 87 Bridgham bds 51 Gilmore
Kensmore Press 524 Westminster rm 14
Kenson George F paperhanger h 75 Marshall
Kent Albert sheet metalworker h 83 Larch
" Albert S salesman 189 Canal h 228 Doyle av
" Anna R jeweler h 32 Seventh
" Charles H jeweler h 93 Roger Williams av
" Charles W jeweler bds 93 Roger Williams av
" Edward R bds 6 Hunter
" Edwin F diamonds and jewelry also (N E Novelty Yarn Co) 120 Union rm 412 h at N Attleboro Mass
" Ella E widow bds 136 Sumter
" Esra H (E H Kent & Co) h 239 Pavilion av
" Esra H jr (E H Kent & Co) bds 429 Friendship [239 Pavilion av
" E H & Co (Ezra H Kent) engine turners rear
" Harry O clerk bds 403 Smith
" Ida E widow George W died April 11 1919
" James rem to Boston Mass
" James W buyer 36 Pine h at Edgewood
" John H machinist h 403 Smith
" Lydia E rem to Washington D C
" Mabelle E steno 58 Waldo bds 41 Hillside av
" Meda M Mrs h 7 Pallas
" Nelson J engineer Point-at bridge h 6 Hunter
" Richard salesman h 120 Everett av [av
" Susan A Mrs widow Huxhum P h 550 Prairie
" Walter G clerk 268 Benefit
" Willard A piano repairer h 69 Eighth
" William J salesman 50 Fountain h at Edgewood
" William S capt police Station 8 h do
Kental Sophia widow h rear 89 Putnam
Kentwell Percy J major bds 71 Keene
Kenworthy Isaac cashier 106 Grosvenor bldg h 131 Allston
" Joseph E rem to Barrington
Kenyon Adelia M dressmaker 47 Division h do
" Adline L Mrs h 279 Benefit
" Agnes E widow Daniel C bds 49 Cranston
" Albert machinist h 352 Willard av
" Albert L machine printer h 240 Camp
" Alexander machinist h 27 Seventh
" Alfred mfg jeweler 96 Friendship h at N Prov
" Alice M steno Bough cor Dike bds 10 Rye
" Amos H 57 Eddy h 131 Abbott
" Annie B clerk bds 236 Vermont av
" Annie B Mrs housekeeper 93 Ralph
" Annie C Mrs h 272 Dudley
" Annie M bds 894 Elmwood av
" Arthur B foreman 1002 Westminster h 73 Wallace
" Arthur E chief clerk traffic dept 234 Washington h 134 Wealeyan av
" Arthur F h 163 Waterman
" A Eloise steno 23 Acorn bds 390 Broadway
" Bradford W supt 586 Atwells av bds 180 Bridgham
" Caleb H dept mgr 861 Broad h at Auburn
" Carrie E Mrs dressmaker h 397 Lloyd av
" Catherine H h 84 Vernon

Kenyon

" Charles (Howe Waste & Packing Co) h at Wyoming
" Charles, B & S h 28 Ida
" Charles E machinist bds 79 Marshall
" Charles H (Kenyon, Smith & Co) h 100 Hospital
" Charles H salesman h 93 University av
" Charles L mgr 820 Eddy bds 200 Vermont av
" Charles P rolled gold cutter bds 42 Bassett
" Charles S clerk 1nd Trust Co h 10 Rye
" Clarence B clerk Elmwood P O
" Clarence E foreman 121 Weybosset h 42 Bassett [Bassett
" Earl A salesman 189 W Exchange bds 42
" Edith M bds 66 Cypress
" Edward G painter h 23 Dodge
" Ella L steno 23 Acorn bds 184 Knight
" Elwyn J clerk N E L Co Turk's Head bldg h 79 Linwood av
" Emma T clerk 155 Westminster bds 72 Forest
" Ernest K bookkeeper 101 Westminster bds at Norwood
" Etta M jeweler bds 79 Marshall
" Florence B teacher bds 84 Vernon
" Florence M clerk 162 Clifford h 77 Mitchell
" Francis S jeweler h 195 Ocean
" Frank C salesman 800 Turk's Head bldg
" Frank W carpenter h 101 Lowell av
" Franklin O clerk 385 Valley h at Greystone
" Fred B sec and asst treas Perkins Bros Co 970 Westminster h 80 Congress av
" Fred L foreman h 317 Orms [ell
" Frederick H clerk 297 Weybosset bds 77 Mitch-
" George L machinist h 195 Burnside
" Harold E salesman 419 Grosvenor bldg bds 283 Union av [Auburn
" Harold G steno 1102 Union Trust bldg bds at
" Harriet L widow James R h 72 Forest
" Harry D janitor Technical High school h 353 Manton av
" Harry P h 10 Rye
" Helen B asst chemist 184 Whittier av bds 10 Rye [h at Pawtucket
" Herbert C cotton yarns 26 Custom House at
" James S treas 176 Union av rms 46 Aborn
" Jeannette bds 4 Poplar
" Jeremiah G rem to E Greenwich
" Jessie B steno 89 Weybosset bds 14 Taber av
" Jessie L widow Walter S h 380 Lloyd av
" John teamster bds 163 Waldo
" John J teamster h 25 Culver
" John S textile broker (yarns etc) 50 Exchange pl h at Kenyon
" Joseph foreman B & S h 29 Radcliffe av
" Laura widow George h 885 Elmwood av
" Leroy E salesman 173 Dorrance h at Edgewood
" Lewis C foreman h 40 Federal
" Lewis R clerk 63 Washington rm 40 bds 72 Forest
" Lillian W Mrs h 202 Ontario
" Lizzie J died Feb 21 1919
" Louis laborer bds 12 Wickenden
" Louise widow Enoch C h 79 Marshall
" Lucy L widow James M b 1041 Eddy
" Maud clerk bds 77 Mitchell
" Maud R bds 29 Radcliffe av
" Nathan A h 47 Division
" Olive H widow James G h 82 Wilson
" Rosa widow Elisha D h 91 Sumter
" Ruth A phone opr 100 Fountain bds at Oaklawn [Centralville
" Ruth S steno 802 Grosvenor bldg bds at
" Samuel overseer h 215 Eastwood av
" Sarah E widow Charles L h 104 Sheldon
" Smith & Co (C H Kenyon) wholesale druggists 169 N Main
" Susan Mrs laundress h 23 Dodge
" Susan H teacher John Howland school bds 20 Taber av
" Susan V widow h 238 Massachusetts av
" Thomas C bds 125 Wendell
" Thomas H machinist bds 29 Dodge
" William calico printer h 66 Cypress
" William laborer h 77 Mitchell
" William jr window dresser 243 Westminster bds 77 Mitchell [Dudley
" William C mgr 171 Westminster rm 306 h 272
" Willis A machinist h 1402 Broad
" see Kinyon
Keogan Mary jeweler h 235 Admiral
Keogh Agnes E steno 802 Industrial Trust bldg b 170 Camp
" Ellen Mrs caretaker h 170 Camp

Keogh

" Mary I widow John variety 99 Cross h do
" Timothy baker h 32 Carrington av
" see Kehoe and Keough
Keohane Dennis hoseman Engine 5 h 117 Calverley
" John laborer 155 Canal bds 117 Calverley
Keough Bridget J Mrs h 131 Hudson
" Daniel (131 Hudson) died October 7 1919
KEOUGH DANIEL concreter and roofer 1025 Chalkstone av h do—See page 1100
" Dominick h 131 Hudson
" Francis J clerk 38 Westminster h 56 Cypress
" James A jeweler bds 48 McDonough
" James J watchman h 44 Vale
" James J jr jeweler bds 44 Vale
" John A jeweler h 46 Fillmore
" John B clerk R R freight rms 159 Benefit
" Kate rubberworker bds 46 Fillmore
" Mary F cashier bds 56 Cypress
" Mary V teacher Putnam-st school bds 44 Vale
" Michael gardener 38 Brown rms 102 Olney
" Rose h 20 Perry
" Thomas H salesman h 38 Pleasant
" see Kehoe and Keough [av
Kepenchian Jacob rubberworker h 810 Potter's
Keppler George vice pres General Mfg & Exporting Co 36 Garnet h 56 Wesleyan av
" Walter foreman h 53 Farragut av
Kerbens see Kearns Kearns and Kerins
Kerfoot George W silk weaver h 151 Benefit
" Herbert overseer 204 Hartford av bds 73 Manton av
" John E h 174 Cleveland
Kerher Arthur shoe repairer rms 205 Broad
Keriecsick Aleck laborer h 50 Putnam
Kerigan Joseph A steamfitter h 674 Public
Kerins James liquors 29 Darling b 103 Taber av
" John F physician 53 Governor h do
" see Kearns and Kerns
Kern Augustus F clerk bds 372 Branch av
" Barbara widow Joseph bds 215 Sterling av
" Edwin I pres 84 Weybosset h 217 Lenox av
" Eugenie M teacher bds 372 Branch av
" Ferdinand M cutter h 26 Belmont av
" Frances R h 150 Melrose [Holden
" George F clerk 73 Westminster rm 30 h 104
" Harold F student bds 26 Belmont av
" Music Co 84 Weybosset
" Rosa operative bds 372 Branch av
" Susan J widow Augustus M h 372 Branch av
" Victoria F bds 26 Belmont av
Kernan Bernard B foreman h 61 Ontario
" Charles H (Quinn & Kernan) lawyer 1411 Turk's Head bldg h at Phenix
" Frank B salesman h 155 Princeton av
" Frank J dep collector 218 Federal bldg h at Phoenix [Point
" Thomas C (Kernan & Mycroft) bds at River
" & Mycroft (Thomas C Kernan, John W Mycroft) electrical specialties 42 Weybosset rm 4
" see Kiernan
Kernes John mgr 95 Eddy rms 53 Jackson
Kerney J Edwards physician 221 Waterman h do
Kerns Anna maid Butler Hospital bds do
" see Kearns and Kerins
Kerouck Joseph N waiter h 29 Sackett [son
" Phillip porter 291 Westminster bds 143 Deni-
Kerr Alexander R died April 7 1919
" Alma F dressmaker h 171 Laban
" Andrew M mgr 1927 Westminster h 163 Webster av
" Caleb W laborer bds 85 Somerset
" Ethel A jeweler bds 57 Douglas av
" Ethel H bds 171 Laban
" Evelina F widow Alexander h 498 Plainfield
" Frank rubberworker bds 36 Maple
" Frederick salesman 1890 Westminster b 163 Webster av
" George motorman h 26 Deborah
" George H cattle buyer h 842 Plainfield
" George H clerk 46 Weybosset h 120 Rochambeau av
" George W motorman h 26 Deborah
" Hugh A foreman h 171 Laban
" James baker h 189 Burrington
" James jr com trav h 140 Fourth
" John, B & S bds 60 Davis
" John cloth finisher bds 98 Camp
" John polisher h 194 Pleasant
" Joseph teamster bds 9 Orms
" Joseph E painter h 57 Douglas av
" Loretta bds 57 Douglas av

Kerr
" Margaret C h 81 Dartmouth av
" Richard laborer h 99 Manton av
" Robert E, B & S bds 57 Douglas av
" Ruth D forewoman bds 57 Douglas av
" Samuel W foreman 160 Kinsley av bds at Pawtucket
Kerrigan Ella operative bds 173 Whittier av
" Hugh porter h 45 Landor
" James laborer h 114 Thurbers av
" James D laborer h 106 Blackstone
" James E weaver bds 173 Whittier av
" James H laundryman h 185 Pleasant
" Patrick E motorman h 169 Hudson
" Thomas A painter bds 173 Whittier av
" see COBRIGAN and CARRIGAN
Kerrins Catherine F dressmaker 30 Wilson h do
Kerroack Phillip clerk bds 134 Donelson
Kersch Joseph I fitter 180 Westminster h 187 Jewett [av
Kershaw Clara A clerk 144 Pine bds 146 Chester
" Clara N widow Thomas J (T J Kershaw) h 146 Chester av
" Daniel fireman h 127 Waldo
" Daniel jr bds 127 Waldo
" Ellen widow Joseph bds 9 Gifford
" Flora M H clerk bds 146 Chester av
" George machinist h 164 Lisbon
" John ironworker rms 828 Pine
" John R C mgr T J Kershaw 185 Eddy bds 146 Chester av
" Joseph T jeweler bds 146 Chester av
" Maria widow Dan h 34 Berkley
" Robert machinist h 62 Warren
" Rose bds 146 Chester av
" Sibley E clerk bds 146 Chester av [Eddy
" T J (Mrs Clara N Kershaw) electro plater 185
" William E clerk 260 W Exchange h at Edgewood [ston
" William E machinist 233 Harris av h at Cran-
" William J machinist bds 7 Loveday
Kersis Antony laborer bds 82 Davis [Baker
Kerst Edgar B mgr 422 Howard bldg rms 95
Kertsemvald Louis laborer h 336 Chalkstone av
Kerwick Arthur P time clerk 9 Codding h 59 Cypress
" James E egglighter bds 264 Sayles
" John J operative h 26 Darling
" Sarah rubberworker h 264 Sayles
" Thomas C polisher bds 36 McKinley
Kerwin Albert F, B & S h 177 Holden
" Charles A helper h rear 122 Pitts
" Ellen widow John T h 59 Kossuth
" Francis T electrician h 608 Broadway [ship
" Harry order clerk 244 Weybosset h 245 Friend-
" James clerk bds 59 Kossuth
" John F laborer bds 9 Polk
" Joseph B rubberworker h 35 Covell
" Mary A widow John J h 98 Dover
" Mary E widow John F h 9 Polk
" Michael H auto repairer h 317 Manton av
" Thomas helper h 545 Harris av
" see KIRWIN
Kersion Stephen rms 567 Westminster rm 20
Kersner Henry W pedler h 381 S Main
Kescot Mfg Co (William J Keith, Charles W Battey) shoe ornaments 86 Page
Keshian Dickran tailor h 117 Orms
Kessar Adam laborer h 55 Dike [Trust bldg
Kessawayne Lumber Co lumber 1108 Hospital
Kessler Barney M tailor 139 Mathewson rm 202 h 324 Willard av [Orms
" Benjamin sheetmetal 238 Chalkstone av h 304
" Bros (Louis) tailors 88 Weybosset rm 4
" Flora clerk 169 Westminster bds 74 Roger Williams av
" Hyman baker 16 Shawmut h 130 Orms
" Janet bookkeeper 139 Mathewson rm 301 bds 75 Benefit
" Joseph butter 323 N Main h 554 Goddard
" Louis (Kessler Bros) h 158 Reynolds av
" Marion bds 130 Orms
" Marion D steno 77 Washington rm 301 bds 324 Willard av
" Maurice bookkeeper bds 75 Benefit
" Rose widow Samuel L h 37 Atlantic av
" Samuel Rev pastor Sons of Jacob h 75 Benefit
" Samuel L student bds 37 Atlantic av
" Simon tailor 21 Richmond h 37 Atlantic av
" William pedler h 33 Arnold [Dudley
Kestenman Abraham (Kestenman Bros) bds 153
" Bros (Charles H and Abraham) jewelers findings 14 Blount 6th floor
" Charles H (Kestenman Bros) bds 153 Dudley

Kestenman
" Jacob eggcandler 183 Canal h 155 Dudley
" Louis printer bds 155 Dudley
Ketcham Richard P examiner 17 Custom House at h 131 Benevolent
Keth Margaret h 26 Kelley
" Patrick operative bds 26 Kelley
Kettell Clarence, Gorham's bds 267 Amherst
" Ella widow Charles H h 386 Knight
" William G engineer h 19 Trenton
Kettelle Frank E painter bds 8 Hymer
Harold R machinist bds 8 Hymer [dell
Kettle Deborah D widow Cleaverer S h 160 Wen-
Kettlety C.harles L mfg jeweler bds 87 Ontario
" Charles L salesman 7 Beverly rm 17 h 87 Ontario
" Earl A rem to E Providence [stone av
" G Evelyn clerk 402 Union sta b 502 Chalk-
" Howard rms 160 Broad
Kettner Jacob machinist h 162 Gano
" Margaret A widow B Frank h 200 Pavilion av
" Mary A widow Henry M died Jan 8 1919
" Mary M h 162 Gano [av
" Ralph D asst sec 70 S Main h 157 University
Keune Christian pedler h 27 Stansbury
Keurgian O M grocer 237 N Main
Keviatkowski John fireman h 32 Alfred
Kevill John J porter 54 Weybosset
Keville Charles H machinist h 38 Marion av
" Frederick D jeweler bds 138 Harold
" Mary E widow Thomas h 138 Harold
" Mary V teacher Branch-av school bds 138 Harold
Kevorkian John, B & S h 15 Crimea
Kewley William, B & S h 25 Cherry
Keyes Agnes R shipping clerk bds 12 Taylor
" Alfred F jeweler bds 12 Taylor
" Alfred F jr clerk bds 12 Taylor
" Charles H bds 112 Sheldon
" James A chauffeur bds 112 Sheldon
" John W L prop Providence Auto Trucking Co 183 Pond h at E Providence
" Julia L widow A Hervey bds 58 Moore
" Katherine dressmaker 12 Taylor bds do
" Lester B 57 Eddy h 60 Moore
" Margaret E widow Thomas F h 112 Sheldon
" Mary E bookkeeper 53 Clifford bds 12 Taylor
" Michael J jeweler h 12 Taylor
" Thomas F conductor bds 112 Sheldon
Keyser Charles T, B & S h 596 Chalkstone av
" Chester A electrician 112 Union h 138 Porter
Keystone Lace & Braid Co 7 Beverly rm 6A
" Publishing Co 901 Turk's Head bldg
KEYSTONE STATE OIL CO gasolene and motor oils 202 Kinsley av and 2 Promenade—See page 1039
Kesarsa Kriasis laborer bds 183 Cross
Khengoian Nashan (Khengoian & Hightaian) rms 74 Plainfield
" & Hightaian (N Khengoian, K Hightaian) confectionery etc 1900 Westminster
Khimatian Charles (American Coal & Wood Yard) 395 Smith h 391 do
" Peter helper bds 145 Douglas av
Kholigian Garabed jeweler h 157 Camden av
Kiajanian Bagdassar clerk bds 69 Codding
Kiana John laborer h 42 Furnace
Kiar Elsie clerk 675 Atwells av bds 1 Allston
" Hans baker 675 Atwells av h 1 Allston
Kibbe Thomas laborer h 178 Bay
Kibbey Charles E rem to Taunton Mass
" Helen F rem to Cranston
" Robert electrician bds 579 Potter's av
Kiboling Co cotton 1108 Hospital Trust bldg
Kickum Ida forewoman bds 281 Waldo
" Thomas C clerk h 281 Waldo
Kidd John laborer h 163 Lockwood
" John A chemist h 136 Hamilton
Kidder William N dentist 433 Westminster rm 2 h at Eden Park
Kidney Patrick died
Kieloeswiski Frank, B & S h 28 Delhi
Kieley Thomas H artist bds 11 Westfield
" see KELLY and KILEY
Kielissek Walenty Mrs weaver h 41 Atwood
Kielty Patrick jeweler h 51 Howard
Kiely Daniel B, U S meat inspector 409 Federal bldg h 77 Belmont av [av
" Daniel J driver 380 Westminster b 77 Belmont
KIELY DECORATIVE GLASS CO 97 Arch Pawtucket—See page 1142
" Edward J fireman H & L 3 bds 7 Esten
" Elinor M teacher bds 77 Belmont av
" Ellen widow Cornelius h 226 Ivy

Kiely
" Fred M clerk P O bds 226 Ivy
" Mary E milliner bds 226 Ivy
Kienast Anton (Anton's Hairdressing Parlors) 404 Lapham bldg h 114 Irving av
" Marion hairdresser 404 Lapham bldg bds 114 Irving av
Kienta Glenn I clerk B & S h 192 Colfax
Kieran Annie clerk h 27 Vinton
" Cormac machinist bds 27 Vinton [Vinton
" Isabelle E dressmaker 275 Westminster h 27
" Thomas clerk bds 27 Vinton
Kiernan Adeline C widow Thomas J h 48 Bates
" Annie widow James h 8 Kepler
" Annie L asst forewoman bds 20 Justice
" Bernard F watchman 75 Eagle h 130 Wood
" Bernard J clerk 15 Pine h at E Providence
" Bridget h 296 Lockwood
" Bridget Mrs h 134 South
" Catherine K h 93 Messer
" Charles A asst lawyer R I Co 100 Fountain bds 1167 N Main
" Charles A rubberworker bds 17 Tiffany
" Charles C foreman h 1167 N Main
" Edward F night watchman h 17 Tiffany
" Edward M chauffeur bds 8 Kepler
" Elizabeth Mrs h 379 Charles
" Ethel Mrs rem to Pawtucket
" Francis fileworker h 144 Douglas av
" Frank grocer 198 Plainfield h 52 Whittier av
" Frank E hostler h 12 Woodbine
" Frank X clerk h 31 Tuxedo av
" George B clerk 60 Broadway bds 71 Lester
" Gertrude widow James bds 102 Atlantic av
" Henry F polisher h 77 Pond
" James clerk 155 Canal bds 42 Furnace
" James shipper h 34 Fallon av
" James E clerk 71 Washington h 15 Grove
" James H student 415 Grosvenor bldg bds 8 Kepler
" James P salesman bds 49 Lyman
" John asst sec h 178 Pond
" John carpenter bds 223 Pearl
" John finisher h 1860 Westminster
" John laborer h 42 Furnace
" John A pres and gen mgr 16 Pine h at E Prov
" John E shipping clerk bds 49 Lyman
" John F h 71 Lester
" John F salesman bds 178 Pond
" John H laborer h 752 N Main
" John J machinist h 102 Pleasant
" John J machinist bds 20 Justice
" John J police station 6 bds 175 Chapin av
" Joseph A bookkeeper 17 Exchange rm 216 bds 1860 Westminster
" Joseph H machinist bds 478 Hope
" Joseph J clerk bds 56 Codding
" Julia enameler h rear 65 Douglas av
" Julia A widow Charles died Jan 30 1919
" Katherine A supervisor bds 8 Kepler
" Leonard salesman 155 Canal bds 178 Pond
" Madeline B supervisor 112 Union b 1167 N Main [67 Plain
" Margaret saleswoman 400 Westminster bds
" Martin L (Universal Auto Exchange) 835 Westminster bds 49 Lyman
" Mary cashier 252 Westminster b 12 Woodbine
" Mary enameler h rear 65 Douglas av
" Mary widow Charles F h 50 Ship
" Mary widow Patrick h 10 James
" Mary A dressmaker h 56 Codding
" Michael J lieut Hose 3 h 50 Lando
" Patrick fireman h 9 Madison
" Patrick fireman h 86 Home av
" Patrick J laborer h 23 State
" Peter laborer h 10 Dean
" Peter laborer bds 51 Florence
" Peter J delivery mgr 140 Pine h 20 Huron
" Peter T salesman 62 Weybosset h 161 Pearl
" Rose clerk bds 14 Grove
" Sarah A widow Martin h 49 Lyman
" Thomas, B & S bds 12 Woodbine
" Thomas clerk h 37 Woodbine
" Thomas E silversmith h 485 Elmwood av
" Thomas H jeweler bds 81 Winter
" Thomas V mgr h 78 Hudson
" Wholesale Drug Co Inc 15 Pine
" see KEIRNAN and KERNAN
Kies Nellie dressmaker rms 19 Cranston rm 16
Kiesleich Albert laborer bds 156 Whitehall
Kiess Caroline widow Christian h 201 Pavilion av
" Charles F clerk 55 Canal h 11 Fisher
" Christian helper bds 201 Pavilion av
Kieusler Josef weaver h rear 32 Atwood
Kievejczyk John machinist h 51 Putnam
Kiggin Sarah J h 20 Amsterdam
" see KEGAN and KERGAN
Kiggins Anthony T polisher h 534 Sterling av
Kihlberg Johann E machinist h 37 Holmes
Kilbane Anna laundryworker bds 133 Oak
" Celia clerk 244 Westminster h at Natick
" Daniel rubberworker bds 133 Oak
" James T cashier 252 Canal h at Natick
" Patrick laborer bds 49 Whittier av
Kilberg Benjamin hostler h 75 Randall
" Harry teacher h 233 Chalkstone av
" Harry umbrellas 626 N Main h do
" Hyman pedler h 32 Douglas av
" Jacob salesman bds 626 N Mainn
" Joseph pedler h 194 Orms [wich
Kilburn Fannie M widow Joseph W bds 54 Green-
" Jennie V clerk bds 18 Radcliffe av
Kilby B Rachel nurse R I Hospital bds do
Kileran Michael J blacksmith h 172 Bay
Kileup Arthur M designer h 983 Eddy
" Ernest I clerk 69 Point h 5 Croyland road
" Hettie widow Louis h 255 Potter's av
" Lester I salesman bds 255 Potter's av
" Nettie E clerk 355 Valley bds 255 Potter's av
Kilday Delia widow John h 63 Brook
" Elizabeth Mrs h 119 Ford
" Ellen widow John h 91 Crary
" John C foreman 45 Waldo bds 119 Ford
" John F jr laborer h 63 Brook
Kildea Benjamin E laborer bds 63 Brook
" James F piper h 314 Waverly
" Mary widow James h r 171 Hudson
" Thomas A laborer bds 63 Brook
" William H h 65 Heath
" see GILDAY and GILDEA
Kilduff Annie I operative bds 4 McCann place
" Edward J clerk R R freight h at Thornton
" Edward M, B & S bds 588 Plainfield
" Edward N weaver bds 52 Erastus
" Edward V J, R R clerk bds 235 Killingly
" Elizabeth D bds 235 Killingly
" Helen J widow John J h 588 Plainfield
" John J pinsetter bds 588 Plainfield
" Joseph F operative bds 235 Killingly
" Joseph L woolsorter h 52 Erastus
" Julia widow Patrick H h 4 McCann pl
" Margaret A bds 235 Killingly
" Margaret T steno 57 Washington b 52 Erastus
" Mary clerk bds 588 Plainfield
" Mary widow James h 113 Hendrick
" Mary A widow Thomas A bds 52 Erastus
" Olive M operative bds 4 McCann pl
" Regina E phone opr R I Co 100 Fountain bds 582 Cranston
" Thomas A jr weaver bds 52 Erastus
" Thomas F (U S N) bds 588 Plainfield
Kile Berton E (Kile & Morgan Co) h 295 Olney
" Hiram G mgr Nutile Roofing Co 86 Mathewson h 63 Rocky Point rd River View
" Leanora (Red Cross Home Service) bds 295 Olney
" & Morgan Co lumber 1108 Hospital Trust bldg
Kiley Annie M h 129 Waldo
" James F salesman 826 Industrial Trust bldg bds at Dorchester Mass
" John F inspector rms 265 Pearl apt 39
" Martin J fireman h 146 Bellevue av
" Maurice A clerk 480 Eddy h at Pawtucket
" Thomas J h 129 Waldo
" William H clerk h 338 Thurbers av
" see KELLY and KIELY
Kilgore Nina M clerk 25 Broad bds 788 Westminster [lington
Kilguss Carl (George J Kilguss & Bro) h at Ar-
" Christian toolmaker h 20 Dora [Union av
" Frederick asst foreman 199 Cranston h 145
" Frederick cabinetmaker h 65 Davis
" George J (George J Kilguss & Bro) h 30 Kenwood [199 Cranston
" George J & Bro (Carl Kilguss) upholsterers
" John bds 65 Davis
" Matthew M (Kilguss & Mende) bds 65 Davis
" & Mende (Matthew Kilguss and August W Mende) cabinetmakers 7 Charles
Kilkenney Catharine bds 16 Bogman
" Catherine widow Peter E h 16 Bogman
" Edward J jeweler bds 16 Bogman
" Emma housekeeper 200 Taylor
" Joseph jeweler bds 16 Bogman
Kilkenny A Leo treas Strathmore Co 220 Eddy h at Edgewood
" Geraldine M teacher Lexington-av grammar school bds 147 Benefit
" James died Dec 13 1919

Kilkenny
- James F jeweler bds 286 Lockwood
- James J mgr 235 Point h 83 Borden
- Joseph A jeweler bds 226 Lockwood
- Joseph G (J G Kilkenny Co) rms 317 Westminster
- J G Co mfg jewelers 95 Fountain
- Patrick died Dec 7 1919
- William F pres (Strathmore Co) 220 Eddy h at Edgewood [120 Laurel av

Killam G Roland S watchmaker (Pawtucket) h
Killavey James h 124 Randall
- James jr clerk h 772 N Main

Kille Levi J cook h 34 Lester
Killeen Ada Mrs h 140 Washington
- Agnes M maid 69 College bds do

Killelea Martin E bds 109 Willard av
- Mary E jeweler bds 109 Willard av
- Thomas W h 109 Willard av

Killey Catherine widow h 475 Atwells av
- Mary A tubmaker bds 475 Atwells av
- Winifred A twister bds 475 Atwells av

Killian Agnes Mrs elevator opr Hospital Trust bldg h 874 N Main
- Anna M teacher Elm-st school bds 66 Wayne
- Anson J motorman h 492 Prairie av
- Bena Mrs h 195 Lowell av
- Frank student bds 91 Tenth [side
- Frank J designer 184 Washington h at River-
- John T mgr 60 Olive h 91 Tenth
- Mary Mrs waste sorter bds 58 Joslin
- Mary widow John h 58 Joslin
- Rose A widow Lawrence F h 66 Wayne
- Thomas F stamper h 20 Sears av
- Thomas H plater bds 20 Sears av
- see KILLION

Killilea Charles H jeweler bds 161 Public
- James T molder h 141 Rhodes
- John jeweler h 161 Public
- Lawrence clerk 122 Dorrance b 79 Lockwood
- Martin clerk h 79 Lockwood

Killiner Reynold rem to Worcester Mass
Killion Edward J laborer h 125 River av
- John J laborer h 109 Metcalf
- John J teamster bds 163 Waldo
- Luke J teamster bds 163 Waldo
- Peter F laborer bds 82 Fillmore
- Peter J blacksmith h 82 Fillmore
- see KILLIAN

Killmartin Abbie C steno bds 71 Goddard
- James W, B & S bds 71 Goddard
- John D hubcutter bds 71 Goddard
- Mary bds 71 Goddard
- Mary widow David h 71 Goddard
- Maurice teamster h 9 Allen's av
- see GILMARTIN

Killoran Annie M cook h rear 295 Lockwood
- Ellen cook h rear 295 Lockwood
- Ellen widow Owen h 271 Blackstone
- Ellen L teacher Chalkstone-av school h 112 Holden
- Joseph P meatcutter h 10 Lander
- Joseph P jr chauffeur bds 10 Lander
- Katharine maid 181 Angell bds do
- Margaret clerk bds 88 Gallup
- Matthew W clerk bds 201 Wickenden
- Nellie Mrs nurse h 88 Gallup
- Sophia boxmaker bds 88 Gallup
- Thomas M laborer bds 10 Lander
- see GILLORAN

Killuary Nora bds 565 Potter's av
- Nora housekeeper 78 Borden [dard

Kilmartin Abby C steno 25 Charles bds 71 God-
- Michael salesman bds 186 Ford

Kilmatian Peter grocer h 147 Douglas av
Kilmister Rhoda bds 37 Regent av
Kilner Oliver H clerk h 13 Weiss ct [lina av
- Walter H woodturner 373 Eddy h 59 Caro-

Kilpatrick William jeweler h 26 Huntington av
Kilroe Edward A, B & S bds 114 Bath
- James L, B & S bds 114 Bath
- John J brakeman bds 19 Winsor
- Mary widow John h 19 Winsor
- Mary widow John h 114 Bath
- Mary A steno 36 Hemlock bds 19 Winsor
- Mary K cashier 380 Westminster bds 144 Bath

Kilroy Frederick J foreman press dept Tribune h at W Barrington
- William engine room Journal h at East Prov

Kilstrom Harold R clerk Industrial Trust Co h at Eden Park
Kilton Benjamin K clerk rms 39 Stewart
- George J supt 12 Dudley h 180 Power
- Harriet A bds 180 Power

Kilton
- John B clerk 12 Dudley bds 180 Power
- Raymond J (U S N) bds 66 Benevolent
- Walter A real estate 638 Industrial Trust bldg h 429 Angell
- William J bookkeeper bds 65 Franklin

Kilvert Charles A (C A Kilvert & Co) h 15 Charles Field

KILVERT C A & CO (C A Kilvert, Alex D Chapin, E Bruce Merriman) bonds and stocks 424 Hospital Trust bldg—See page 1050

Kimatian Charles coal and wood 395 Smith h do
- Peter baker h 147 Douglas av

Kimball Alvin D nurse Butler Hospital bds do
- Arthur L 96 Westminster h at Attleboro Mass
- A Warren clerk International Braid Co h 90 Glenham
- Bridget Mrs h 187 South
- Charles Dean treas The Kimball & Colwell Co 459 Washington h 365 Angell and at Wakefield
- Charles T caretaker h 80 Althea
- Charles W inspector h 70 Farragut av
- Chester H Mrs nurse rms 283 Broad
- Emily h 292 Elmwood av [bds 47 Maple
- Fanny A teacher of blind 86 Weybosset rm 53
- Florence B cataloguer Prov Athenæum bds 53 Waterman
- Frederick B discount clerk R I Hospital Trust Co h 12 Montague
- Frederick E jr toolmaker h 106 Ocean
- George M laborer h 51 Warren
- George P (U S A) bds 70 Farragut av
- Gladys M phone opr 1137 Broad bds 70 Farragut av
- Grace M Mrs bds 106 Benevolent
- Harry W physician 133 Waterman h 121 Benevolent
- Hasen salesman 207 Weybosset h 223 Ives
- Henry W lawyer 87 Weybosset rm 58A h at Pawtuxet [368 Pine
- Herbert M ins agt 75 Westminster rm 24 rms
- Herbert M 2d bookkeeper 380 Westminster h 17 Marion av [h at Johnston
- Hiram dep sheriff Prov County Court House
- Horace Mrs h 142 Angell
- Horace E operative h 50 Chaffee
- Howard H vice pres 99 Fountain rms 83 Franklin [Angell
- H Earle treas 171 Westminster rm 316 bds 142
- James C (J M Kimball & Sons) h 16 Montague
- James M dist plant chief 234 Washington h 50 Montague
- Jessie M teacher Arnold-st kindergarten bds 16 Montague [19 College rm 5
- J M & Sons (James C, William B) com mers
- Lillian clerk 45 Borden bds at Oak Lawn
- Mary C widow Emery S h 41 Parade
- Mary E widow George W housekeeper 259 Blackstone
- Mary H widow John N h 133½ Prairie av
- Milton A collector 112 Union h 46 Preston
- M F Mrs cashier 93 Weybosset
- Nicholus kitchenman Butler Hospital bds do
- Orella L Mrs bookkeeper 91 Sabin bds 13 Portland
- Robert laundryman h 306 Lockwood
- R H Ino wholesale jewelry 99 Fountain
- Samuel window cleaner h 73 Robinson
- Sarah D widow Henry C died Dec 18 1919
- Walter H real estate 3 Hartford av h 462 Broadway
- William clerk rms 351 Broad [Hotel
- William B (J M Kimball & Sons) bds Crown

KIMBALL & COLWELL CO The Charles Dean Kimball treas pork packers 459 Washington—See page 1143

KIMBALL & COMBE CO (A H Combe, J J Holmes jr and C N Fisher jr) monuments of granite and marble 96 Westminster rm 1 and at Westerly—See page 1208

Kimbark Charles E fireman h 122 Ocean
- Charles V inspector h 148 Potter's av
- Charlotte clerk Industrial Trust Co bds 148 Potter's av
- Everett foreman 116 Point h 814 Eddy
- George A window trimmer h 167 Potter's av
- Lottie steno bds 148 Potter's av

Kimel Samuel delicatessen 394 N Main h 392 do
Kimmel Catherine widow Charles A h rear 34 Parsonage
- George H printer bds rear 34 Parsonage
- William A rem to E Providence

Kimmer Charles W salesman 186 Washington h at Rehoboth Mass
Kimner Henry K blacksmith h 20 Barrows
Kinavey Charles helper h 306 Knight
Kincade Roy G yardmaster h 352 Orms
Kincaid Hannah A V pantographer b 202 Eastwood av
- Mary G pantographer b 202 Eastwood av
- P Robert laborer h 68 Webster av
- Sarah Mrs clerk h 68 Webster av [rm 5

Kindberg Maria A midwife h 557 Westminster
Kindelan Anna B Mrs clerk 244 Weybosset h 306 Washington
- Bernard L clerk B & S h 903 N Main
- Catherine A h 6 York
- Margaret bds 6 York [Taber av
- Mary A teacher Esek Hopkins school h 29
- Stephen E sec Prov Plumbing Supply Co h at Edgewood
- William C, U S investigator rms 306 Washington apt 8

Kinder Joseph laborer bds 68 Cranston
Kindler Annie M (Kindler & Kindler) h 465 Smith
- Gustave A (Kindler & Kindler) h 465 Smith
- & Kindler (Annie M and Gustave A) painters 465 Smith

Kindley Robert J carpenter bds 79 Seymour
Kindquist Gustaf A jeweler h 95 Gallup
Kindstedt Ingeborg lecturer b 557 Westminster rm 3 [80 Dover

King Agnes B hairdresser 120 Union rm 411 bds
- Albert R, B & S rms 328 Washington
- Albert S laborer h 40 Pavilion av
- Albin A agency distributor 214 Broad bds 6 Sumter
- Alice bookkeeper rms 282 Washington
- Alice M widow Michael h 93 Lydia
- Annie F widow bds 131 Benevolent [av
- Arenie E supt 184 Washington h 96 Lexington
- Arthur B jeweler bds 68 Superior [Vinton
- Arthur J salesman 178 Dorrance bds 195
- Augusta C clerk 100 Fountain bds 131 Hendrick
- Bartholomew laborer h 457 Public
- Bernard laborer h 167 Lockwood
- Bernard laborer h 15 Flora
- Bernard, Screw Co h 114 Julian
- Bridget widow John h 883 N Main
- Bridget T widow Patrick h 809 Atwells av
- Byron R electrician bds 41 Pearl
- Cæsar J cook h 135 Ives
- Catherine h 81 Bergen
- Charles artist bds 883 N Main
- Charles piper bds 9 Rodney ct
- Charles F jeweler h 156 Elm
- Charles G 3d bds 315 Taylor apt 3
- Charles W ironworker h 73 Health av
- Charlotte A widow Austin H h 125 Camp
- Chester I clerk 1 Exchange bds 25 Osborn
- Clarissa D widow Henry C h 6 Sumter
- Clifford G sales mgr 162 Clifford h 102 Williams [Edgewood
- Clinton S (Wixon & King) 43 Sabin bds at
- Cora B dressmaker h 1195 N Main
- Cora E clerk 98 Westminster bds 290 Woonasqurtucket av
- David laborer bds 113 Calverley
- Delia H clerk 319 W Exchange bds at Warren
- Edward F h 193 Tenth
- Edward J machinist h 16 Orms
- Edward J weaver h 81 Vandewater
- Edward S carpenter h 31 Gilmore
- Elizabeth h 763 Westminster rms 9–10
- Ella J dressmaker bds 94 Cross
- Ellen F widow William J h 20 Governor
- Ellen G supervisor bds 16 Hendrick
- Ellen M widow Lawson H h 179 Ivy
- Elsie T widow Charles G jr h 315 Thayer apt 3
- Emma bds 26 Division
- Emma L bookkeeper 116 W Exchange b at E Providence
- Ernest L toolmaker h 1111 Elmwood av
- Esther clerk bds 113 Whittier av
- Esther L teacher America-st school bds 869 Atwells av
- Eugene P medical inspector City Hall and physician 55 Vernon h do
- Fannie widow Walter W h 222 Lockwood
- Felice clerk bds 282 Washington
- Felix J fireman State Armory h 28 Westfield
- Fernando barber 171 Westminster rm 224 h at Edgewood
- Fong mgr King Fong Co
- Fong Co restaurant 15 Weybosset

King
- Frances bds 15 Meni ct
- Frances E widow Charles G h 43 Waterman
- Francis bds 93 Lydia
- Francis R hoseman Hose 4 bds 25 Osborn
- Frank A boilermaker h 25 Osborn
- Frank J porter bds 29 A
- Frank M salesman h 177 Hanover
- Frank M waiter h 29 A
- Fred jeweler bds 883 N Main
- Fred L toolmaker h 5 Providence
- Fred T tool maker h 203 Sackett
- Frederick J overseer h 30 Ackerman
- George clerk bds 883 N Main
- George orderly R I Hospital bds do
- George H laborer bds 7 Thayer
- George H teamster h rear 264 Carpenter
- George J electrician h 116 Lenox av
- George S (U S N) h 273 Charles
- George W (King Roofing Co) h at Greenwood
- Gilbert M h The Minden apt 72
- Harry B grocer rms 333 Pine
- Harry G clerk 188 Charles bds at Johnston
- Helen stock clerk bds 254 Washington
- Henry clerk 389 Wickenden h at E Providence
- Henry E jeweler h 142 Peace
- Henry J (H J & J J King) h at E Providence
- Henry J clerk bds 253 Jewett
- Henry M Rev died June 16 1919
- Hugh laborer h 289 Swan
- Hugh C foreman 35 Oxford h 53 Walling

KING H J & J J (Henry J King, J Jetson King) mfrs of elevators and whip hoists 22–24 Sabin—See page 1129
- Ida L rms 42 Angel
- Ida V bookkeeper 21 Eddy bds 770 Broad
- Irene M nurse bds 253 Jewett
- Irving A mgr Indiana Motor Sales Co h 63 Verndale av
- James clerk 668 Eddy h at E Prov
- James cook bds 29 Atwells av
- James helper bds 26 Hedley
- James ins agt 1109 Turk's Head bldg bds at E Providence
- James sub foreman B & S h 79 Ayrault
- James D cashier Prov Ice Co 17 Exchange rm 107 h at Rumford
- Jesse laborer bds rear 113 Robinson
- John laborer rem to Centredale
- John loco engineer rms 304 Washington
- John F carrier P O h 63 Commodore
- John H carrier North P O h 75 Eighth
- John H jeweler h rear 264 Carpenter
- John J joiner rms 333 Pine
- John J salesman h 183 Hanover
- John L weaver rms 526 Washington
- John P poolroom 315 Smith h 356 do
- John P sec Danforth & King Machinery Co Inc bds 138 Messer
- John R clerk 446 Eddy h 217 Webster av

KING JOHN T enameler 54 Page h 42 Whitney —See page 1130
- Joseph A foreman 284 Brown h 26 Wisdom av
- Joseph A ins agt 51 Empire rm 620 h 251 Manton av
- Joseph A ladderman H & L 6 h 159 Regent av
- Joseph A jr dyer bds 13 Greenwood
- Joseph F carpenter h 7 Thayer
- Joseph F engineer h 148 Ninth
- Joseph P clerk bds 80 Dover
- Joseph P jeweler h 103 Ashburton
- J Jetson (H J & J J King) h at E Providence
- J B & Co gypsum products mfrs 218 Howard bldg
- J J painter rms 376 S Main
- Katherine A h 145 Colfax
- Lena M steno American Enamel Co bds at Pawtucket [av
- Leroy B mech demonstrator h 38 Reynolds
- Lida Shaw dean of Pembroke Hall B U 172 Meeting h The Minden apt 47
- Lillie M supervisor 15 Bough bds 16 Hendrick
- Louis janitor 181 Angell [mond
- Lyman W clerk 479 Westminster h 54 Ham-
- Mabel clerk h 113 Calverley
- Margaret M bookkeeper 57 Eddy rm 211 bds 138 Messer
- Margaret R asst buyer bds 48 Gladstone
- Marguerite bookkeeper 172 Harrison
- Marguerite E teacher bds 457 Public
- Marguerite M supervisor bds 217 Webster av
- Marion h 81 Bergen
- Marjorie M clerk B & S bds 80 Dover
- Martha A widow George J h 195 Vinton
- Martin driver h 41 W Clifford

King
- Mary Mrs clerk 44 Franklin rm 212 h 857 Westminster rm 17
- Mary widow h 883 N Main
- Mary widow Henry h 253 Jewett
- Mary widow John h 202 Dudley
- Mary A widow Joseph bds 33 Colfax
- Mary C clerk bds 198 Regent av
- Mary E bookkeeper bds 195 Vinton
- Mary F teacher Bridgham school bds 869 Atwells av
- Mary M clerk bds 138 Messer
- Mary M dressmaker bds 883 N Main
- Matthew flocrman h 48 Gladstone
- Matthew jeweler died April 12 1919
- Mattie steno rms 254 Washington
- Maurice salesman 243 Westminster
- May clerk rms 68 Broadway [drick
- Michael salesman 429 Westminster h 16 Hen-
- Mildred M social service officer rm 127 State House bds 77 Lloyd av
- Mitchell blacksmith h 667 Atwells av
- Nellie Mrs clerk 244 Westminster h 16 Orms
- Nelson O laborer h 61 Capron
- Olive clerk 588 Eddy h 54 Hammond
- Owen police station 4 h 198 Regent av
- Owen F jr carrier Olneyville P O h 43 Dover
- Patrick spinner h 160 Harold
- Patrick H undertaker 315 Manton av bds 869 Atwells av
- Patrick J leatherworker h r 295 Lockwood
- Paul A police station 4 bds 20 Tiffany
- Peter h 138 Messer
- Peter E ladderman H & L 9 h 43 Dover
- Peter J boilermaker bds 138 Messer
- Phebe L h 6 Sumter
- Raymond J milkman bds 217 Webster av
- Richard N clerk Colonial Navigation Co bds 41 Pearl
- Robert h 4 Clarke
- Robert ship builder rms 304 Washington
- Robert B laborer h 209 Meeting
- Robert E delicatessen 1421 Broad rms 95 Broadway
- Robert F laborer bds 253 Jewett
- Robert H painter h 199 Morris av
- Roofing Co (Geo W King) 9 Clemence
- Rose A dressmaker 94 Cross h do
- Sarah M steno 9 Federal bds 81 Vanderwater
- Stella M clerk bds 5 Providence
- Susan T Mrs h 317 Amherst
- Sylvester J toolmaker h 80 Pleasant
- S Clydell h 19 Mawney
- Thalberg clerk 25 Charles bds at E Prov
- Thomas salesman h 131 Hendrick
- Thomas A operator h 64 Borden
- Thomas D hoseman Engine 21 bds 25 Osborn
- Thomas J laborer bds 7 Thayer
- Thomas J undertaker h 1015 Atwells av
- Victor H adv mgr 118 Richmond bds 77 Keene
- Walter A h 41 Pearl
- William bds 73 Regent av
- William painter h 73 Harlem
- William jeweler rms 317 Washington
- William A salesman h 68 Superior
- William A F jeweler h 217 Alabama av
- William C painter bds 209 Eastwood av
- William F h 115 Whittier av
- William H dressertender h 29 Rangeley av
- William H motorman h 90 Carr
- William J salesman 50 Plainfield bds 351 Manton av [av
- William M salesman 9 Federal h 98 Congress
- William R collector h 123 Lexington av
- William W mgr 124 Washington h do
- Wilmot E foreman 17 Warren h at Cranston
- Winifred E steno 436 Grosvenor bldg bds 457 Public
- see LeRoy and Roy [st Edgewood

Kingerley J M nurse 109 Washington rm 407 bds
Kingery Albert D clerk bds 35 Lenox av
- James R adv mgr h 35 Lenox av

Kingford Charles clerk B & S h 64 Eleventh
Kinghorn James A vice pres 5 Exchange h 33 Cushing

Kingley Edmund J colorer bds 93 Pettis
- Ellen L widow David B h 93 Pettis
- John B clerk R R bds 25 Walling
- John C clerk h 25 Walling
- John C plasterer bds 93 Pettis
- Leo C clerk bds 25 Walling
- Leonard T pressman News bds 93 Pettis
- Mary E teacher bds 424 Chalkstone av
- see Kingsley and Kinsley

Kingman Amey C bds 130 Slater av
- Charles clerk bds 41 Stewart
- Charles H painter h 33 Hoyle
- Edith B rem to Conn
- Eugene A lawyer 15 Westminster rm 1109 h 140 Slater av [av
- Lucius C physician 76 Waterman h 130 Slater
- Marion C asst Prov Public Library bds 30 Glenham
- William F designer Gorham's h 30 Glenham

Kingsbury Carrie F Mrs bds 90 Wilson
- Clarence salesman h 211 Bowen
- Emily R h 82 Waterman
- Frank D (VonStoreh & Kingsbury) restaurant 967 Broad h 489 Hope
- George N h 44 Jewett
- J Roy sub clerk P O bds 101 S Angell

Kingsford Arthur H clerk Gorham Mfg Co h at Riverside
- Charles rem to Barrington
- William M clerk B & S h at Riverside

Kingsley Agnes clerk rms 10 Beacon av
- Arthur silversmith rms 12 Hawthorne
- Clifford A lawyer 1310 Turk's Head bldg h at Cranston
- Edmund jeweler bds 93 Pettis
- Elisha H rem to Gloucester
- Everett A clerk board of tax commissioners 324 State House h at Westerly [ourn
- Gertrude M teacher Peace-st school bds at Auburn
- John H clerk h 130 Hanover
- Leo C clerk Journal bds 25 Walling
- Leonard pressman Prov News h 93 Pettis
- Marian A steno 908 Hospital Trust bldg bds at Allenton [Hope
- Nathan G prin Thomas A Doyle school h 883
- Percival J bookkeeper 12 Chamber of Commerce bldg h 18 Dorchester av
- Ralph H capt R R police 109 Union station h 41 Jewett
- Raymond A helper bds 536 Dexter
- Richard mgr Broad St Motor Car Co h at Edgewood
- Robert student bds 175 Thayer
- Robert H laborer h 81 Binney
- Susan Mrs h 129 Early
- Walter F decorator 152 Weybosset rm 7 bds Narragansett Hotel
- Walter G died March 14 1919
- William J h 26 Palmer
- see Kingley and Kinsley

Kingston Charles G carpenter h 194 Morton
- David H teamster bds 621 Prairie av
- Frank G rem to Boston Mass
- George mason bds 144 Cranston
- James painter 17 Kingston av h do
- James W carpenter bds 144 Cranston
- May Mrs h 79 Ocean
- William E teamster h 10 Paca pl

Kiniff John h 64 Jenkins
Kinion Ambrose J bookkeeper 431 Harris av h at Pawtucket
Kinjesian Mayh laborer bds 9 Church
Kinkead Geoffrey R mechanic h 164 Elm
- Hugh H sub foreman B & S h 139 Ruggles

Kinnane Michael J die caster h 212 Sherburne
Kinnard Ellen M milliner bds 6 Palmer
- James liquors 833 N Main h 3 Palmer

Kinne Benjamin E helper 524 Academy av bds 518 do
- John T milk 524 Academy av h 518 do
- Orrin A carpenter h 117 Pocasset av
- see Kenny and Kinney

Kinnealey James F helper h 120 Sycamore
Kinnecom Abbie C Mrs bds 847 Public
- Arthur S silversmith h 847 Public [minister
- B Sheldon T clerk 283 Harris av h 557 West-
- Emery jeweler rms 225 Pine
- Fred O (F O Kinnecom Elec Co) h at Conimicut [set
- F O Electric Co The electricians 248 Weybos-
- Frederin T carrier Olneyville P O h 393 Woonasquatucket av
- Sanford E deputy sheriff Prov County Court House h at N Providence
- William T expressing 8 Tippecanoe h do

Kinnes William sheet metal worker h 41 W River
Kinney Amelia A widow George J h 6 Redwood
- Amy widow Van Buren h 128 Houston
- AnnieN widow John A h 1010 Branch av
- Charles rms 14 George
- Co mfg jewelers 14 Blount [Pawtucket
- Elisabeth A steno 324 Ind Trust bldg bds at
- Elisabeth H bookkeeper 98 Westminster h at S Swansea Mass

Kinney
- Georgia A steno bds 6 Redwood
- Hattie Mrs clerk bds 145 Holden
- Isadora clerk 800 Turk's Head bldg bds 145 Holden
- Jonathan bds 145 Holden
- Laura M public steno 501 Turk's Head bldg bds 341 Thayer [86 Overhill rd
- Percy E asst mgr 26 Custom House st rm 3 h
- Ralph A carpenter h 328 Thurber's av
- Sarah helper bds 174 Holden
- Theodore B laborer h 30 Cemetery
- William B h 145 Holden
- William H J, B & S bds 145 Holden
- see Kinne Kennet and Kennt

Kinniburgh Margaret M bookkeeper 10 Empire h at Pawtucket [wood av
Kinnicutt Ellen J widow William E b 461 Elmwood av
- Mary S widow Elmer H h 33 Phillips

Kinnin Marion G bds 432 Plainfield
Kinoslan Suter widow Krekor bds 35 Camden av
Kinsella Matthew painter h 170 Wendell
- Viola M clerk 180 Union av h at Cranston

Kinsley Allen T clerk 252 Butler Exchange h 203 Sterling av
- Edwin painter h 3 Priscilla av
- Harriet J bds 3 Priscilla av [av
- Kenneth student bds 67 Congress av
- Martha A Mrs widow Francis E h 67 Congress

Kinsley James A engraver h 26 Myrtle
- William J laborer h 26 Palmer
- see also Kingsley and Kinglet

Kinyon Alice M teacher George J West grammar school bds 12 Kepler
- Celia A widow J Wilson h 12 Kepler
- see Kenyon

Kinzie Donald R clerk rm 402 Union station bds 36 Tyndall av [h 36 Tyndall av
- Samuel A division eng rm 405 Union station

Kipladler Joseph opr h 35 Lena
Kiplar Mehan brakeman rms 327 Washington
Kipp Elizabeth H bds 34 Congdon
- Jennie S widow Albert H bds 34 Congdon

Kippax John W foreman B & S h at Pawtucket
Kipperman Barnet M rem to New Haven Conn
- Morris rem to New Haven Conn [Somerset

Kirby Anna J saleswoman 217 Westminster h 152
- Annie Mrs milliner h 6 Hamlin
- Charles M waiter h 241 Ives
- Daisy M supervisor 15 Bough h 60 Dewey
- Delia widow William h 19 Winslow
- Edmund H managing editor Journal h 131 Lexington av
- Edmund J lithographer bds 60 Dewey
- George W taxi service h 173 Carpenter
- Harry F motorman h 83 Detroit av
- Harry F jr machinist bds 83 Detroit av
- Helen M clerk B & S bds at Pawtucket [av
- Henrietta A widow William W h 108 Wesleyan
- Henry A h 207 Governor
- Henry A mfg jeweler 85 Sprague h 129 Hope
- Howard T salesman bds 131 Lexington av
- Isaac h 70 Congdon
- James S molder h 190 Linwood av
- J Herbert driver 880 Westminster
- Margaret bds 50 Woodbine
- Martin engineer h 6 Hamlin
- Mary clerk bds 152 Somerset
- Mary maid rms 812 Westminster
- Mary E Mrs at Home for Aged Woman
- Mary E I h 305 Fountain
- Maurice foreman 58 Warren h at Warren
- Michael J grocer h 17 Herschel
- Michael P mechanic bds 190 Linwood av
- Mildred clerk 176 Mathewson bds at Riverside
- Patrick gardener bds 59 Bowdoin
- Ralph B reporter Journal Olneyville Branch h 179 Pocasset av
- Raymond E machinist h 83 Detroit av
- William mechanic bds 190 Linwood av

Kirah Albert laborer h 20 Hayward
Kirsiczek Josaf weaver h 80 Bowdoin
Kirsiszyd John, B & S h 51 Putnam
Kirk Agnes h 146 Elm Grove av
- Agnes widow Thomas h 11 Boyd
- Alfred P salesman 1017 Hospital Trust bldg rms 336 Benefit
- Chester H 101 Sabin rm 19 h at Auburn
- Elisabeth h 10 Pocasset av
- George W file stamper h 754 Atwells av
- Henry E supt of Wanskuck Mills h 158 Woodward rd
- James P bookkeeper h 10 Pocasset av
- John laborer bds 10 Pocasset av
- John opr bds 11 Lancaster

Kirk
- John H electrician h 26 Eden [stone av
- Lloyd H supt 101 Sabin rm 19 h 396 Chalkstone av
- Margaret T h 10 Pocasset av
- Margaret T widow John T h 162 Chestnut
- Mary widow h 22 Armstrong av
- Peter clerk bds 10 Pocasset av
- Samuel R janitor h 896 Chalkstone av
- Susan M widow James housekeeper 714 Plainfield
- Viola E steno 355 Valley h 334 Cranston
- William file cutter h 32 Fallon av
- William laborer bds 22 Armstrong av

Kirkby Edward carpenter h 161 Linwood av
- Margaret helper bds 161 Linwood av

Kirkconnell Robert H chauffeur h 184½ Somerset
- William operative h 106 Bowdoin

Kirker Archibald mason h 507 Cranston
Kirkland Eva operative bds 131 West River
- John rubberworker h 167 O'Connell
- Margaret J h 131 West River
- Realty Co real estate William M Cooke treas 112 Industrial Trust bldg

Kirkman Elizabeth steno bds 95 Whittier av
- Harry machinist h 95 Whittier av
- John V, B & S bds 95 Whittier av
- Thomas treas N E Engraving Works 93 Sabin elevator B bds 47 Beacon av
- & Son, Premium Store 392 Weybosset

Kirkorian John, B & S h 13 Mathew
- Madiros laborer 31 Ashburton

Kirkpatrick John janitor rms 313 Fountain
- Nellie clerk 81 Exchange pl bds at E Prov
- William H clerk 119 Harris av bds at E Prov

Kirkutis Charles, B & S h 20 Walling [av
Kirkwood Catherine E operative b 70 Carrington
- Florence E clerk bds 70 Carrington av
- James helper h 64 Gano
- James H machinist h 70 Carrington av
- Margaret J finisher bds 70 Carrington av
- Mary E timekeeper bds 70 Carrington av

Kirol Vincenty rubberworker h 7 Printery
Kirsch J tailor 180 Westminster
Kirschenbaum Jacob clothing 31 Richmond h 21 StJames
Kirwan Helena E widow John milliner 811 Lapham bldg h 75 Comstock av [av
- Regina M steno Ind Trust Co b 75 Comstock

Kirwin Charles A jeweler h 129 Oak
- Charles A jeweler bds 52 Olney
- Everett clerk 372 Westminster bds 364 Willard av
- George W assembler bds 52 Olney
- Harry clerk rms 245 Friendship
- Hollis R (Kirwin & Bader Motor Car Co) h at Edgewood
- James watchman Fay's theatre
- James E died Dec 23 1919
- John A driver h 364 Willard av
- John T lineman h 83 Newark
- Joseph painter h 52 Olney
- Margaret E h 24 Hannah
- Regina M steno bds 75 Comstock av
- Thomas H helper h 55 Bowdoin
- Walter clerk bds 55 Bowdoin
- and Bader Motor Car Co 910 Broad
- see Kerwin

Kishigian Mike laborer rms 76 Davis
Kissa Adam (55 Dike) died May 1919
- Antonina widow Adam h 55 Dike

Kitchell Hudson M artist h 40 Brownell
Kitchen Daniel secondhand furniture 257 Smith h 249 do
- George W clerk 45 Waldo h 502 Dexter
- Mary C clerk B & S bds 376 Carpenter
- Maud E bookkeeper 61 Empire rm 422 bds at Edgewood
- William J piano polisher h 376 Carpenter

Kite Frederick G telegraph tester and mgr 111 Charles bds 59 Bancroft
- William laborer h 59 Bancroft

Kitowica John filecutter h 24 Wayne
Kitson William F machinist h 16 Seekonk
Kittel see Kettell
Kittell Charles H teamster h 70 Westfield
Kittey Dora bookkeeper bds 26 N Davis
- Sam pedler h 26 N Davis

Kittredge Goldina C widow Geo M h 19 Westfield
- Maude H teacher Willow-st kindergarten bds 19 Westfield
- William B bookkeeper bds 19 Westfield

Kiusalas Augustus H photographer 44 Franklin rm 312 h at Johnston
Kiviartowski Adam laborer h rear 69 Douglas av
Kivithowski Adam filemaker h 1 Vesta

Kivry George laborer h 72 Winter [Federal
Kjellman Andre shoerepairer 123½ Broadway h 25
" Uno draftsman bds 25 Federal
Klairkoski John laborer h 34 Alfred
Klanian Bagdasar grocer 41 Derry h do
" Bedros laborer bds 76 Derry
" Garabed laborer bds 86 Whipple
" Misak laborer bds 76 Derry
" Sarkis laborer bds 86 Whipple
" Tateos laborer bds 76 Derry
" Toros laborer bds 76 Derry
KLAPP see CLAPP
Klarr William F mech dentist 333 Westminster h [at Edgewood
Klatt Christine widow Albert M h 164 Chestnut
" William A helper bds 164 Chestnut
Klauder-Weldon Dyeing Machine Co 402 Case-Mead bldg [1117 Eddy
Klausch Ernest T linotype machinist Journal h
Klaymou William laborer h 313 Chalkstone av
Kleapadlaw William operative h 39 Florence
Klebart Emil stock clerk h 141 Ohio av
Klebonos Joseph fireman h 24 Printery
Klebs Louis A rem to Barrington
Klein Abraham H (S Klein & Sons) h 693 Hope
" Anna Mrs dressmaker h 30 N Court
" August salesman The American Cotton Oil Co bds 53 Waterman
" Ben painter h 108 Willard av
" David painter bds 108 Willard av
" Dora widow h 108 Willard av
" Edwin machinist bds 232 Blackstone
" Francis J clerk B & S h 257 Waldo
" Frank rem to Boston Mass
" Frank P barber h 30 N Court apt 14
" Frans R clerk h rear 47 Bassett
" G & Son Inc church goods 150 Chestnut
" Harry L capmaker h 302 Orms
" Hedwig steno 319 W Exchange b 49 Bassett
" Kate W Mrs bds 429 Angell
" Katherine bds rear 47 Bassett
" Loretta M steno 91 Broadway bds 257 Waldo
" Max cleaner h 46 Stanford
" Max J (S Klein & Sons) h 12 Creighton
" Michael G polisher h 257 Waldo
" Morris silversmith h 282 Blackstone
" Simon (S Klein & Sons) h 42 Hidden
" S & Sons (Simon) rags 108 Chalkstone av
" see CLINE
Kleiner Charles (Kleiner Co) h 194 Reynolds av
" Co (Charles Kleiner, Emile Bieder) mfg jewelers 36 Garnet
" Orphin & Bieder Co mfg jewelers 99 Stewart
Kleinman Joseph pedler h 32 Pekin
Klemachewski Roman operative h 32 Atwood
" Tony laborer h rear 1036 Westminster
" Wadislaw operative h 60 Chaffee
Klemasewski Baltasasi auto repairer h 57 Florence
" Frank rem to Johnston [Bowen
Klemer Abraham (Klemer, Cohn & Klemer) h 63
" Abraham mgr (Providence Trunk Co) 457 Westminster h 3 Mawney [Mawney
" Benjamin salesman 457 Westminster bds 3
" Cohn & Klemer (Abraham Klemer, Albert A Cohn, Oscar Klemer) dry goods jobbers 18-20 Pine [Mawney
" May M bookkeeper 457 Westminster bds 3
" Oscar (Klemer, Cohn & Klemer) h 44 Carrington av [ston
Klemfuse Otto barber 66 Exchange pl h at Cran-
Klemik Kesparian laborer h 99 Putnam
Klenota Alexander bottler h 75 Sampson av
Klepadla Alexander rubberworker h 39 Florence
Klepadlo John laborer h 38 Putnam
" Joseph operative h 35 Lena
Klepinger Clinton brakeman bds 103 Broadway
Klesewski John U laborer h 19 Derry
Klibanoff David dry goods 327 N Main h 297 do
" Mends pedler h 100 Lippitt
" Morris pedler h 100 Lippitt
Klimasiwosky Raymond weaver h 56 Bowdoin
Klimasaska Stanislaw rubberworker h r 17 Putnam
Klimowitch Martin h 15 Lopes
Klindt Harold salesman h 167 Bellevue av
" Lillian T clerk bds 230 Lockwood
" see CLINE and KLEIN
Kline Joseph waiter h 274 Lockwood
" Samuel foreman 107 Stewart h 207 Dudley
Kling Charles J bronze molder h 138 Burnett
" Gertrude teacher 520 Hope bds do
" John shoe repairer 76 Dorrance rm 514 h 62 Bissell
Klink John h 199 Ford
Klipstein A & Co dyestuffs 130 Fountain

Klitchner Abraham clerk h 44 Wayne
" Harry jeweler bds 108 Pratt
" Lillian clerk bds 44 Wayne
" Mary R Mrs variety 59 Bernon h 44 Wayne
" Maurice clerk bds 44 Wayne
Klitzner Harry (Harry Klitzner Co) h 105 Pratt
" Harry Co jewelry mfr 139 Mathewson rm 405
Kloner Solomon bakery 363 N Main h r 359 do
Kloos Frank chef h 1000 Eddy [224 Broad
Kloss Matilda M steno rear 1937 Westminster bds
Klotz Albert tilesetter h 26 Sawyer
Klymasiewski Romaldy molder h 34 Bowdoin
Knapp Alden D mgr 1937 Westminster bds 232 Pearl
" Belinda R widow George H h 225 Webster av
" Elizabeth M asst sec Supreme Court, Court House bds 45 Summer
" Ethel E rem to New York
" Evalena L asst librarian Olneyville Library bds 225 Webster av
" George H, DIRECTORY OFFICE 14 Greene h 56 Hammond
" George H jr student bds 56 Hammond
" Henry L rem to Vermont
" Kittie A Mrs music teacher h 56 Hammond
" Lillian G widow h 167 Briggs
" Lillian P Mrs h 45 Summer [Edgewood
" Muriel sec 1310 Turk's Head bldg bds at
" Samuel A jeweler h 232 Pearl
" Theodore S 112 Union bds 56 Hammond
Knapton Wilbur signpainter 380 Westminster
Knasin Charles F bds 266 Jewett
" David salesman bds 292 Willard av
" Jacob A salesman h 228 Saratoga
" Max machinist h 266 Jewett
" Nathan salesman 184 Kinsley av h 38 Lippitt
Knauer Philip S (Knauer, Hurley & Fowler h 355 Lloyd av
KNAUER, HURLEY & FOWLER (Philip S Knauer, George Hurley, Henry E Fowler) attorneys-at-law 908 Union Trust bldg—See page 1174
Knaum Warren L clerk h 20 Peach av
Knebel Thaddeus h 30 Viola
Knee Charles H weaver h 309 Admiral
Kneeland Agnes F chain maker bds 8 Whiting
" Alice M forewoman 291 Westminster bds 8 Whiting [Brighton
" Flora B steno 109 Washington top floor bds 9
" L Stella steno 730 Ind Trust bldg b 9 Brighton
" Mae H bookkeeper 42 Weybosset h 8 Whiting
" M Henry h 8 Whiting
Knickerbocker Billiard Academy 178 Washington
Knierim George F salesman rms 230 Broad
" Otto C clerk 32 N Main rms 230 Broad
Kniess Adam F grocer 117 Regent av h 171 Harold
" August J clerk 117 Regent av bds 171 Harold
Knight Albert asst mgr 42 Westminster rm 5 h at W Barrington
" Amelia S h 366 Broadway [at Edgewood
" Anna H Mrs entry clerk 38 Westminster bds
" Archie J L mgr 159 Broad h at Pawtuxet
" Arthur clerk 42 Westminster rm 5 h 8 Ide
" Arthur see Providence Banking Co h at Wickford
" Arthur E conductor h 586 Smith
" Benjamin B Est 813 Hospital Trust bldg
" Bessie B bookkeeper N E L Co, Turk's Head bldg bds 166 Camp
" B B & R Inc mfrs and bleachers 813 Hospital Trust bldg
" Charles A clerk 97 Canal bds 118 Stanwood
" Charles A machinist h 408 Plain
" Charles E, B & S bds 370 Public
" Charles E machinist h 204 Blackstone
" Charles I machinist h 536 Dexter
" Chester T charcoal dealer bds 370 Public
" Clarence A garageman 37 Wilson h 48 Groton
" Cora M h 30 Concord
" C Prescott 813 Hospital Trust bldg h 243 Elmwood av and at River Point
" C Prescott jr clerk 813 Hospital Trust bldg bds 243 Elmwood av and at River Point
" Dexter T adjuster 17 Custom House st h at Edgewood
" Earl R bds 97 Peace
" Earle P meter reader 800 Turk's Head bldg bds at River Point
" Edith h 97 Angell
" Edward I real estate h 41 Elma
" Edwin C jeweler h 44 Redwing
" Edwin E bookkeeper N E-L Co Turk's Head bldg bds 11 Seabury [Peace
" Edwin R jr bookkeeper 116 Chestnut h 106
" Elisa widow Allen h 19 Deborah

Knight
" Elizabeth A brushmaker h 119 Whitehall
" Elizabeth G widow Edward B b 366 B'way
" Ellen M Mrs h 451 Cranston
" Elmer L teamster 21 Pine bds 681 Eddy
" Ernest bookkeeper 1911 Westminster h 70 Laurel Hill av [Edgewood
" Eugene W bookkeeper 10 Abbott Park pl h at [toga
" Felix rem to Central Falls
" Frank A gasfitter 113½ Beacon av h 163 Sarn-
" Frank E, Gorham's bds 132 Waldo
" Frank H asst mgr Thurber's av cor Eddy h 128 Sumter
" Frank W waiter Mathewson cor Washington b at East Prov
" Frederick C, B & S h 61 Waban av
" Frederick C jr machinist bds 61 Waban av
" Frederick Q buyer 69 Dorrance h 151 Broadway
" Frederick Q Mrs clerk bds 151 Broadway
" George E engineer rms 204 Broad apt 35
" Grace D h 118 Stanwood
" Grace M widow George W h 378 Knight
" Hattie M bds 119 Whitehall
" Henry jeweler h 132 Waldo
" Henry D mgr Hospital Trust bldg office 321 do bds 366 Broadway
" Herbert helper 110 N Main b at Central Falls
" Howard vice pres Livermore & Knight Co 42 Pine h 8 Barnes
" Howard N see Livermore & Knight Co 42 Pine h at Edgewood [141 Ivy
" Ida widow rms 379 Pine
" Ira W electrical engineer 275 W Exchange h
" John fireman rms 19 Mulberry
" John H framemaker h 11 Seabury
" Joseph Mrs rem to Edgewood
" Joseph E timekeeper Prov Gas Co Sassafras Station h at Edgewood
" Kenneth R foreman Gorham Mfg Co h at Warwick Neck
" Laura billing clerk bds 19 Deborah
" Leon W (Eagle Garage) 14 Warrington h 91 Sumter
" Lucy F h 58 Hudson
" Marian A clerk bds 370 Public
" Mary A widow Elisha C h 32 Hammond
" Mary B widow Henry M h 166 Camp
" Myron J salesman h 175 Washington av
" Noah D motorman h 328 Bucklin
" Richard D pres and treas Livermore & Knight Co h 15 Benevolent
" Richard G H supt (Central Falls) h 47 Tenth
" Richard Walter B heating apparatus 169 Dorrance h at Auburn
" Robert Lippitt asst treas 813 Hospital Trust bldg h at Lippitt Hill
" Russell W sec and treas N E Butt Co 304 Pearl h 156 Everett av
" Sarah C widow William h 23 Adelphi av
" Sarah M steno 353 Prairie av bds 370 Public
" Walter H clerk 1149 Broad h 129 Byfield
" Webster 813 Hospital Trust bldg h 297 Elmwood av and at Natick
" Webster 2d supt 314 Dyer h 165 Lloyd av and at River Point
" William A rem to California
" William H h 370 Public
" William H tinsmith bds 11 Seabury
" William H jr driver bds 370 Public
" William S machinist h 180 Rhodes
" & Knight Inc novelty mfrs 42 Pine
Knights of Columbus Home 8 Greene
" Express 350 Westminster and 35 Chapel
Knisnick David S jeweler h 180 Holden
Knoeppell Daniel clerk 243 Westminster
Knoettner Fred O carpenter h 421 Academy av
Knoop Carl painter rms 313 Richmond
" Carl O machinist bds 86 Holden
" Theodore W machinist bds 86 Holden
Knopky Benjamin buyer 244 Westminster h 21 Camp
Knopow Benjamin (Modern Cap Co) 47 Washington h 56½ Goddard
Knott Albert E carpenter h 14 Grover
" Alice M widow David G h 88 Trask
" Arthur, B & S h 277 Lowell av
" Earl J polisher bds 62 Laura
" Herbert W carpenter h 174 Laurel Hill av
" John polisher h 52 Felix
" Joseph J foreman 21 Stevens h 152 Nelson
" Orton E teacher Child's Business College h at Edgewood
" Percy F filecutter h 117 Bowdoin
" Robert R motorman bds 212 Potter's av

Knott
" Samuel E conductor R I Co h 159 Colfax
" William H carrier Olneyville P O h 996 Atwells av
" William J conductor h 147 Gallup
" see Nott
Knowles Albert sub clerk P O bds 124 Broadway
" Albert H silversmith h 140 Dover
" Arthur C laborer h 37 Madison
" Benjamin foreman h 18 Wealth av
" Catherine widow Henry h 55 Dike
" Charles dist mgr h 84 Wilson
" Charles W buyer 275 Westminster h at Edgewood
" Clara M Mrs housekeeper 5 Carter
" Edgar T corp bookkeeper Turk's Head bldg, 7th floor h at Seekonk Mass
KNOWLES EDWIN chemicals etc 26 Custom House st h at Pawtuxet—See page 1033
" Ella F widow Elmer F h 188 Benefit
" Ellen L widow Stephen M h 193 Benefit
" Elsie R steno 245 Weybosset b 128 Atlantic av
" Francis Joseph engineer h 15 Husted court
" Frank silversmith h 102 Atlantic av
" Frank G clerk bds 15 Parade
" Frederick treas 180 Allen's av h at Edgewood
" Frederick weaver h 25 Winchester
" George messenger National Bank of Commerce h 44 Vandewater
" Herbert carpenter h 10 Illinois
KNOWLES' HORACE B SONS (Horace E Knowles and Harry F Sanderson) funeral directors 187 Benefit—See front cover and page 1300
" Horace E (Horace B Knowles' Sons) h 188 Benefit
" James overseer Riverside Mills b at Apponaug
" James H weaver h 119 Roger Williams av
" John C lawyer 308 Hospital Trust bldg bds 46 E Manning
" J Fred rem to Philadelphia Pa
" Kenneth H carpenter bds 299 California av
" Madelyn G bookkeeper 172 Regent av bds at Edgewood
" Martha D widow John C h 46 E Manning
" Reuben h 38 Pekin
" Richard R rem to Edgewood
" Robert jr ironturner h 146 Silver Spring
" Ruth H clerk bds 299 California av
" Samuel overseer Riverside Mills h Apponaug
" Samuel E rms 3 Greene
" Stephen D clerk bds 193 Benefit
" William asst foreman 23 Acorn h 73 River av
" William clerk h 2 Gould
" William fireman rms 322 Pine
Knowlton Abbie D widow George H h 213 Howell
" Adeline widow Walter bds 21½ Warren
" Elbert C tool maker h 21 Winsor
" Emily D B widow Guy W h 5 Algonquin
" Frank H, B & S bds 773 Douglas av
" Frederick F polisher h 104 Codding
" George A engineer B & S h 9 Homefield av
" George D bookkeeper 129 Canal h 157 Cypress
" Harold R, B & S bds 9 Homefield av
" Harry L electrician 1137 Broad h 26 Corinth
" Lauriston E draftsman Prov Gas Co Sassafras Point h 105 Abbott [Prairie av
" Lloyd D engineer 260 W Exchange h 668
" Mabel L bds 9 Homefield av
" Reuben E bds 9 Homefield av
" Susan widow Avery A h 139a Plain
Knox Adam (Knox's) cotton goods 125-127 Mathewson bds 247 Indiana av
" Adam driver h 68 Willow
" Adam L chauffeur h 68 Willow
" Charles H h 246 Amherst
" Charles M carpenter h 836 Eddy
" Charles R machinist bds 145 Sayles
" Edward machinist h 88 Burnside
" George carpenter 26 Custom House st rm 1 h 78 Baxter
" George A foreman 40 Sprague bds 76 Baxter
" Gertrude E teacher Lincoln school bds 26 Jenckes
" Henry A salesman h 112 Chester av
" James F real est 112 Chester av h do
" Louis H deputy sheriff 75 Westminster rm 24 h at Warwick
" Mary widow h 41 Abbott
" Mary E widow Horatio B teacher h 26 Jenckes
" Philip W driver bds 26 Jenckes
" Thomas C clerk bds 78 Baxter
" Thomas E chauffeur h 44 Magellan
" Thomas S engineer h 221 Roosevelt
" Wilfred jeweler h 143 Lockwood

KNOX'S Adam Knox prop cotton goods blankets and bedwear wholesale and retail 125–127 Mathewson—See page 1298
Knudsen Aage foreman Gorham's
Knuepfer Charles T weaver h 47 MacGregor
" Frank L draftsman Gorham's h 29 Dixon
" William C bronzefitter h 890 Branch av
Knuettel Marcus tailor 342 Weybosset h 3 West
Knuschke Carl H clerk 456 Cranston h 52 Harrison
" Ferdinand A public accountant and auditor h 31 Elmdale av
" Harriet T bds 31 Elmdale av
" Louis A steno 78 Fountain h 31 Elmdale av
Knutton Annie V widow Edward J bds 15 Hart
" Charles A h 63 Chapin av
" Julia A widow Charles S died Oct 1919
Kober Gus master mechanic b 397 Potter's av
Koch Alvin A physician 649 Cranston h 645 do
" Ernest foreman rms 1 Prince
" Ferd I h 104 Sumter
" George rem to E Greenwich
" Nicholas h 27 Barnaby
" Paul baker 300 Prairie av h Cranston
" William C police station 5 h 298 Swan
Kochan Max O sausagemaker h 524 Washington
Kochhan Joseph E foreman 163 Broad h 195 Bellevue av
" Susan Brown Mrs organist h 195 Bellevue av
Koebke Oscar A sub foreman B & S h 178 Glenbridge av
Koedan Harry engineer h 17 Dixon
Koehler Anne V dressmaker bds 169 Roosevelt
" Edward W motorman h 959 Manton av
" John J clerk h 169 Roosevelt
" J Frank clerk h 127 Wallace
" Loretta bds 169 Roosevelt
" Margaret widow John J h 169 Roosevelt
" Peter, B & S bds 169 Roosevelt
" Richard G motorman h 63 Sisson
" Richard P weaver h 106 Vandewater
Koenig Edward F jeweler h 45 Vandewater
" Paul roll coverer bds 44 Vandewater
Koerner Ada clerk 27 Dorrance bds at E Prov
" Frank E motorman h 1067 Broad [E Prov
" Frank T mgr Mathewson cor Washington h at
" Gordon L foreman h 364 Public
" Otto electrician 896 Elmwood av h at Auburn
Koestner George jeweler bds 435 Pine
Kohanski Andro opr h 276 Amherst
Koharian Kervork coal and wood 143 Douglas av
" Marsoop (Koharian & Janagian) h Bush
" & Janagian (M Koharian, D Janagian) restaurant 14½ Whipple
Kohinofski Julian laborer bds 89 Delaine
" Stanislaus laborer bds 89 Delaine
Kohinoor Novelty Co Inc 115 Wickenden
Kohl Frank mgr 265 Plain bds 350 Pine [ship
" Henry R mgr 176 Mathewson h 277 Friend-
" Jacob clerk h 350 Pine
" see COLE
Kohlberg Beatrice F teacher Technical High school bds at Barrington [rington
" John E accountant 472 Potter's av h at Bar-
Kohler Axel captain h 44 Seymour
" E Frank h 105 Arlington av
" Laura A steno bds 44 Seymour
" Yens T sailor bds 44 Seymour
Kohlhagen Erika M designer bds 198 Atlantic av
" Friedrich h 198 Atlantic av
Kohnen Emil W jeweler h 30 Ringgold
" Frank jeweler bds 30 Ringgold
Koirth Samuel pedler h 30 Pekin
Kojigian Garabid, B & S bds 13 Mathew
Kokinos Manuel (Greek Importing Co) 177 Pine h 179 do [114
Kokomo Tire Co automobile tires 44 Franklin rm
Kolackowski Stanislaw weaver h 221 Eastwood av
Kolan John dyer h 27 Judith
Kolb George J mason h 484 Huntington av
" Hermine widow Adam bds 167 Holden
" John F filecutter h 179 Wendell
" Julia M bookkeeper Admiral cor Whipple h 85 Eleventh
" Mary J h 85 Eleventh
Kolch Charles clerk h 623 Potter's av
Kolegian Charles, B & S h 157 Camden av
" John B shoe repairer h 157 Camden av
" Nishan polisher bds 157 Camden av
Kolinski John laborer h 10 Chaffee
Kollen Gustave T pres Atlas Sheet Metal Works 237 Dyer h 996 Eddy
" Henry T electrician bds 996 Eddy
Kollett Augustus A machinist h 99 Pearl
" Edward L foreman h 17 Pettis

Kollett
" George F clerk 47 Exchange pl b 15 Holden
" John C master mechanic h 16 Comstock av
" Lyman K mgr bds 99 Pearl
" Samuel A clerk 199 Canal h 152 Holden
" see also COLLETTE
Kollstede George (V E Black Co) 710 Eddy h 155 Medway [ford
Kolman Solli tailor 1765 Westminster h 25 Stani-
Kolodney William rubber tiremaker h 26 N Davis
Kolodoff Jacob jeweler h 141A Dudley
Kolodzijczyk Frances steno 9 Codding b 18 Julian
" Walenty weaver h 18 Julian
Kolofsky Alexander clothing 53 S Main h 55 do
Kolpek John weaver h 30 Helme
Komadski John laborer h 24 Putnam
Komes Stephen machinist h 141 Richmond
Kominski Alexander operative bds 140 Delaine
" Eva bookkeeper 99 Fountain bds 154 Lippitt
" Harris clerk 327 Canal h 47 Jefferson
" Harry salesman 46 Pine bds 154 Lippitt
" Ida S bookkeeper bds 154 Lippitt
" Joseph spinner h 137 Valley
" Leah widow Jacob h 154 Lippitt
" Louis (U S N) bds 154 Lippitt
" Michael, B & S h 60 W River
" Michael laborer h 62 West River
" Mildred clerk Amer Railway Ex b 154 Lippitt
" Minnie bookkeeper bds 154 Lippitt
" Samuel H bookkeeper h 48 Carrington av
" Stanislaus weaver h 140 Delaine
" Sarah grocer 47 Jefferson h do
Komischke Charles A designer bds 25 Day
" Frank J machinist h 27 Day
" Gottlieb Mrs h 25 Day
" Matilda C grocer 29 Day h 27 do
Komisser Annie bds 22 Ashburton
" Harry jeweler h 22 Ashburton
" Richard I jeweler bds 22 Ashburton
Komk Frank file hardener h 10 Palmer
Komos Hyman pressman h 101 Orms
Kondracski John laborer h 24 Putnam
Konen Frank jeweler bds 30 Ringgold
Konerko Felix operative h 16 Hillard
" John operative bds 16 Hillard
Konisky Charles A clerk h 57 Black
" Eva bookkeeper 151 Orms bds 72 Goddard
" Florence clerk bds 72 Goddard
" Joseph M steno bds 72 Goddard
" Julius machinist h 185 Jewett
" Morris junk h 72 Goddard
" Nathan H 56 Goddard
Konon Nicholas laborer bds 148 Randall
" Nicola laborer bds 87 Delaine
Konopka John operative h 11 Latham
" Joseph weaver h 38 Perry
Konopky Bessie widow Wolf bds 38 Ambrose
" Samuel barber 181 Chalkstone av h 38 Ambrose
Konovsky Alexander (Three K Hosiery Co) 903–905 Westminster h at Fall River Mass
" Frank (Three K Hosiery Co) 903 Westminster bds 25 Pratt
" Harry (Three K Hosiery Co) h 25 Pratt
Konsewics Antonio laborer h 63 Kasputh
Konstanty C laborer rms 804 Westminster
Konter Adolph toolmaker 46 Chestnut h 466 Prairie av
" Bernhard A postal cashier P O h 67 Vernon
" Herman bds 466 Prairie av
Konvalinka Bohumil, B & S h 28 Erastus
Kooharian Kerkos variety 1079 Westminster h 1142 do
Kookos Myer furniture 387 S Main h 342 Public
Koolick Stephen laborer bds 148 Randall
Koonion David grocer 1718 Westminster h 1722 do [Taber av
Koopman Harry L librarian B U Library h 76
" Karl H rem to New York [78 Arnold
Kopelman Abraham (N Y Cap Co) 268 S Main h
" see KOPPLEMAN
Kopelove Barnet machinist h 45 Bernon
Kopit Harry h 60 Goddard
" Hyman conductor h 166 Jewett
" Jacob foreman bds 60 Goddard
" Jacob h 453 Chalkstone av
" Joseph cattle dealer h 174 Jewett
" Leo chauffeur bds 60 Goddard
Kopka Joseph laborer h 11 Mathew [Benefit
Koplan Abraham clerk 769 Westminster bds 33
" Annie M dressmaker 355 N Main b 33 Benefit
" Frank M h 33 Benefit
" Hyman (Krans & Kolan Co) 1060–1062 Westminster bds 33 Benefit

Koplan
" Joseph jeweler h 71 Colfax
" Rose E widow David h 33 Benefit
Koppas Charles, B & S bds 129 Park
Koppe Gustave E rms 547 Elmwood av
Koppensteiner Elsie steno 131 Wash rm 408 bds 553 Potter's av
" Hannah steno bds 553 Potter's av
" Leopold h 553 Potter's av [at E Prov
Koppelman Joseph E florists' supplies 47 Eddy h
" see KOPELMAN
Kopstad Arthur C toolmaker bds 128 Porter
" Jens C jeweler h 123 Porter
" Peter machinist h 325½ Plain [71 Holmes
Korau Samuel H mgr Allen's av cor Rhodes h
Korb Pauline housekeeper 18 Larch
" Philip baker 391½ and 593 N Main h 18 Larch
" Samuel (Korb & Vigo) h 39 Hawes
" & Vigo (Samuel Korb, Solomon Vigo) bakers 51 Black and 593 N Main
Kordalswski Vaclaw L toolmaker h 8 Sydney ct
Koret Harry chauffeur bds 28 South Court
" Hyman chauffeur h 28 S Court
Koretsky Harry jitney bds S Court st
" Herman taxi h S Court st
" Peter dry goods 148 Chalkstone av h 283 Charles [Charles
" Samuel salesman 91 Washington bds 283
Korgian John grocer 49 Hospital h do
Korits Louis A (Korits Mfg Co) h 132 Willard av
" Mfg Co (Louis Korits) jewelers' boxes 246 Eddy
Korkos Michael laborer h 316 Richmond
Korkuc Michael laborer h 48 Camden av
Korkurinsky James laborer h rear 33 Shawmut
Korman Mathlous brewer h 185 Calhoun av
" William h 10 Meni ct
Korn Celia bookkeeper 232 Industrial Trust bldg bds 205 Dudley
" Clara cook bds 119 Admiral
" David coal 195 Willard av h 205 Dudley
" Max grocer 612 Charles h do
" Solomon clerk bds 205 Dudley
" Theresa nurse h 119 Admiral
Kornacki Frank laborer h 18 Appleton
Kornstein Abraham pedler h 244 Willard av
" Anna jeweler bds 244 Willard av
Korocieyur William at B & S h 51 Hedley
Korpanoski Mary widow h 63 Chaffee
Korrasaijian Hempie bookkeeper rms 359 Pine
Korschmetium George laundryman h 348 Lockwood apt 27
Korszczok Theodore bds 48 Victor
Kortick Davis crockery 247 Chalkstone av h do
" Harry pedler h 66 Goddard [dard
" Jacob stock clerk 107 Stewart bds 24 God-
" Louis pedler h 66 Goddard [Lippitt
" Louis M plumber 243 Chalkstone av h 46
" Max clothing 264 N Main h 14 Pratt
" Morris pedler h 24 Goddard
Korwoski Antonio rubberworker h 73 Putnam
Korzeski Hawis laborer h 1693 Westminster
Kosching August engineer h 88 VanZandt
Koscic Margaret widow h 10 Putnam
Koshiba Henry T photographer 422 Butler Exch h at N Y city
Kosiaski William A operative h 52 Judith
Kosinski Wladyslaw motorman h 12 Perry
Kosinsky Andrew, B & S h 20 Palmer
" Walenty laborer h 552 Plainfield [State
Kosiowsky Alexander widow cleaner rms 11
Kosmann Lucien (N Levy & Co) 212 Union rm 402 bds Crown Hotel
Kosmatlian Kados laborer h 356 Lockwood apt 14
Kosowitch Michael laborer h 361 Chalkstone av
Kospar Margaret tailoress 180 Westminster bds 45 Bates
Kosrofion Kalcost h 43 Whipple
Kossack Frida A sewer bds 269 Lowell av
" Lillian M bds 269 Lowell av
" Mary widow Richard G h 269 Lowell av
Kost Charles M plumber h 70 Curtis
Kostakos George laborer b 32 Carpenter
" Lewis G waiter bds 32 Carpenter
" Stathes h 32 Carpenter
" Theodore (National Restaurant) h 32 Carpenter
Kostopoulos Christ (Kostopoulos & Pakuris) 64 Washington bds 232 Pine
" & Pakuris (Christopher Kostopoulos, Christopher Pakuris) bootblacks 64 Washington
Kotkofski Isidor rubberwkr h r 54 Huntington av
" Romaldo laborer h 6 Printery
Kotkovksy Caroline widow Michael h 61 Lydia
Kotlen Harry clothing 314 South Main h 27 Robinson
" Jacob junk h 86 Jefferson
" Joseph shoemaker h 53 Gay [son
" Samuel shoe repairer 312 S Main h 27 Robin-
Kotler Annie Mrs (H & A Mfg Co) 195 Eddy h 302 Blackstone
" Jacob treas K Mfg Co rms Colonial apts
" Kive h 43 Kane
" Max jeweler bds 302 Blackstone
" Mollie clerk B & S bds 302 Blackstone
" Shamay laborer h 302 Blackstone
" Simon jeweler bds 43 Kane
Kotodziejcayk Walenty opr h 18 Julian
Kouffman Henry A (Kouffman & Lerner) h 110 Union av [h 51 Pratt
" Israel (New York Hosiery Co) 167 N Main
" Louis bookkeeper 167 N Main bds 51 Pratt
" & Lerner (Henry A Kouffman, Joseph Lerner) wholesale confectionery 191 N Main
" see KAUFFMAN and KAUFMAN
Kourshid Alli laborer r 71 Benefit
Koury Joseph laborer rms 8 Carpenter
" William laborer rms 8 Carpenter [Broad
Koutros George B restaurant 2 Cranston rms 242
Kovalewski Anthony filecutter h 50 Putnam
Kovorkian Mesak fruit 161 Douglas av h 443 Chalkstone av
Kowalcyck Michael dyer h r 14 Palmer
Kowaleski Michael B meatcutter 1890 Westminster h 20 Judith
Kowaleayk Peter spinner h 70 Fillmore
Kowalewski Andrew laborer h 18 Bishop
" John laborer h 50 Julian
" Michael meatcutter 1890 Westminster
Kosen Raymond F salesman 528 Grosvenor bldg bds 142 Glen rd
Kosil Mary widow h 48 Victor
Koslof Thomas laborer h 148 Printery
Kosloff T laborer h 101 Lippitt
Koslowski Joseph D agent 51 Empire rm 424 h at Central Falls
Kosokiewics Leonard opr h 108 Randall
Koson John mgr 54 Appleton h 9 Putnam
Kososki Michael boilermaker h 55 Fillmore
Kosubski Frank weaver h 298 Grove
Kosucki Joseph painter h 35 Putnam
Kraemer Augustus F toolmaker h 26 Oldham
" Charles F died April 1919
" see CREAMER and CRAMER
Kraft Frank framesmaker rms 8 DeFoe pl
" George mgr bds 383 Benefit [wood
" Geo F transmission 18–20 Page h at Edge-
" see CRAFT
Krakowski Abe laborer h 25 Staniford
Krakowsky Samuel grocer 91 Douglas av h 93 do
Kralik Joseph at Screw Co h 87 Charles
Kralvsuk Stanislau weaver h 113 Bowdoin
Kramer Esther widow Morris h 76 Robinson
" Fannie clerk bds 149 Orms
" George T printer 97 Dyer h 260 N Main
" Israel grocer bds 76 Robinson
" John J waiter restaurant Union sta h 948 Eddy
" Joseph shipper h 20 Oldham
" Joseph tailor 180 Westminster h 38 Bernon
" Louis student bds 149 Orms
" Mary E widow Adam h 127 Livingston
" Max L brewer h 39 Binney
" Morris pedler h 149 Orms
" Nettie printer 97 Dyer bds 260 N Main [av
" Philip dentist 301 Westminster h 486 Branch
" Philip jeweler h 166 Willard av
" Samuel bds 76 Robinson
" Samuel (Modern Office Supply Co) 139 Mathewson rm 207 bds 149 Orms
Kramp Burdett S designer h 74 Eleventh
Kranes Anna B clerk 144 S Water bds 169 Melrose [Crompton
Krantz Frits H clerk 260 West Exchange h at
Krans Howard L piano tuner 38 Jewett h do
" Richard, B & S rms 41 Beacon av
" Samuel (Krans & Koplan Co) 1060–1062 Westminster h 103 Pratt
" Walter P diecutter h 134 Somerset
" & Koplan Co (Samuel Krans, Hyman Koplan) liquors 1060–1062 Westminster
Krapf Andrew brewery worker h 9 Cliff
" Andrew jr breweryworker h 11 Cliff
" Joseph adv mgr R I Labor Press bds 9 Cliff
" William driver bds 9 Cliff
Krapowesz Charles, B & S h r 32 Printery
Kraskavits Michael spinner h 51 Ashburton
Krasner Aaron (Krasner & Co) 12 Beverly bds 185 Jewett
" Abraham I clerk bds 185 Jewett

Krasner
" David auto repairer h 172½ Somerset
" Harry h 185 Jewett
" Sarah grocer 185 Jewett h do
" & Co mfg jewelers 12 Beverly
Krasnoff Isaac laborer h 395 N Main
" Morris pedler h 626 N Main
Krasnow Abraham laborer h 35 Quaid
" Celia clerk bds 332 Willard av
" David variety 86 Richmond h 153½ Somerset
" Elizabeth E bookkeeper 291 S Water bds 35 Quaid
" Goldie inspector bds 35 Quaid
" Harry bookkeeper 124 Empire bds 332 Willard av
" Harry salesman 94 Washington bds 35 Quaid
" Jacob grocer 160 Prairie av h 332 Willard av
" Joseph watchmaker 94 Washington h at Edgewood
Kraus A Albert barber h 4 W Clifford
" Frits L salesman 171 Eddy h 16 Maple
" George W salesman h 136 Colfax
" Henry C grocer 106 Broad h 232 Pavilion av
" Louis clerk 106 Broad h 14 Maple
" Louis salesman h 117 Orms
" Louis H clerk 106 Broad bds 14 Maple
" Mina A corsetiere bds 14 Maple
Krause Albert P driver 380 Westminster h 13 Morgan
Krauskoph Max re to New York
Krauss Agnes weaver rms 355 Broadway
" Eva E clerk B & S bds at Cranston
" Ralph S h 138 Sumter
Kravits Samuel tailor 465 S Main h 458 do
Kreamer Charles died April 1919
" Elizabeth widow Charles h 62 Niantic av
Krebbs Samuel S conductor h 42 Madison
Krebs Mary V steno bds 34 Mawney
Kreid Sol trucking h 162 Gallup
Kreiger Etta R Mrs milliner 18 Newbery h do
" William M traffic officer Station 2 h 18 Newbery
Kreivis John weaver h 16 Council
Krekofski John laborer h 45 Dike
Krenmayer Joseph loomfixer rms 190 Plainfield
Krentser Fred salesman 243 Westminster
Krepewecs Charles, B & S h 32 Printery
Kresge George clerk Am Railway Ex h at Summit
" S S Co five and ten cent store 191 to 195 Westminster
Kretman Louis grocer 119 Livingston and 28 Smithfield av h do
Kreusche Herman G weaver h 26 MtPleasant av
" Herman C jr foreman 355 Valley h 26 Mt Pleasant av
" Jennie B bds 26 Mt Pleasant av
Krichbaum Gregor (L Krichbaum & Co) rms 90 Franklin
" Ida G steno bds 54 Whittier av
" Leo (L Krichbaum & Co) h 54 Whittier av
" L & Co (Leo and Gregor Krichbaum) mfr jewelers 56 Pine 6th floor
" Sarah Mrs bds 56 Hospital
Krickau E E manicuring 334 Westminster rm 411 h 12 Primrose
Krickstein Freda Mrs millinery 90 Charles h do
" Max C watch repairer 88 Charles h 90 do
Krieger Andrew operative h 26 Lena
" Henry laborer h 26 Lena
Kriegsman Charlotte M hairdresser bds 97 Lenox av
" Gretchen M milliner h 97 Lenox av
Krikorian Badesas weaver h 1644 Chalkstone av
" Casper weaver h 1644 Chalkstone av
" Harry clerk 93 Weybosset
" John h 13 Mathew [av
" John shoemaker 264 Plainfield rms 61 Manton
" John A (Najarian & Krikorian) grocer 560 Cranston h 129 Linwood av
" Mardiros laborer h 31 Ashburton
" Paul jeweler bds 1644 Chalkstone av
" Sarkis clerk h 127 Codding
" Sarki grocer 950 Eddy bds 127 Codding
Kringle Charles rms 9 Thomas
" Louis auto garage rms 52 Princeton av
Kristek Mary widow Charles J h 11 Inkerman
Kritkosi Adam laborer h 17 Council
Krits Julius (Globe Loan Co) 142 Washington h 1½ Jenckes [Lippitt
" Max pawnbroker 109 Washington rm 202 h 28
Krohne Co The mfg jewelers 234 Chestnut
" Frederick (Krohne Co The) mfg jewelers 234 Chestnut h 461 Public
" Henry (Henry Krohne Co) h 204 Saratoga
" Henry Co tailors 191 Broad

Krohne
" Maurice (Krohne Co) bds 51 Massie av
" Samuel J presseman 536 Potter's av h 245 Friendship
" Selma J clerk bds 204 Saratoga
" Solomon bookkeeper 86 Weybosset rm 4 h 51 Massie av
" see CRONE
KROHNSON see KRONSON
Kroll Abraham propertyman Mayflower theatre bds 188 Jewett
" George foreman 70 Ship h 176 Somerset
" Joseph oil cloth etc 266 N Main h 260 do
" Sam pedler and grocer 199 Willard av h do
Krom Asbury E Rev pastor Beneficent Cong church h 296 Thayer
Kron Alexander laborer h 57 Bates
Kronberg Fred E weaver bds 949 Atwells av
Kronson Charles salesman bds 176 Holden
" George salesman bds 176 Holden
" Harry waiter bds 176 Holden
" Herman com trav h 41 Camp
" Joseph jeweler bds 176 Holden
" Louis brush maker h 176 Holden
" Rae clerk bds 176 Holden
Kropis Joseph boilermaker h rear 48 Victor
Krovits Sam tailor h 25 South Court
Krug Frederick W jeweler bds 192 Somerset
" Martha jeweler bds 553 Branch av
" Minnie L widow Frederick h 192 Somerset
Kruger Arthur L clerk 131 Washington rm 408 h 68 Sumter
" Charles R bds 326 Dudley
" William M police station 2 h 16 Newbery
Krukau Henry W electrician h 1160 Eddy
Krukiel Hynryk laborer bds 57 Putnam
" Julien operative h 57 Putnam
Krumwiede Charles bds 65 Farragut av
Krupka Bolesław laborer h 49 Putnam
" Teofiel, B & S h 22 Mathew
Krussmar Anthony weaver h 719 Harris av
" Peter A weaver bds 719 Harris av
Krutchick Morris clerk h 50 Eaton
Krutzer Arnold clerk 2112 N Main h 118 State
Krus Manuel laborer h 30 Wickenden
Krusaston Joseph (U S A) bds 102 Hunnewell av
" Walter weaver h 102 Hunnewell av
Krusston Wolchom h 102 Hunnewell av
Krsyatofko Jacob tailor 254 Thayer h 92 Willard av
Ksepka Alexandria widow h r 55 Chaffee
" Joseph T h 508 Benefit
Kshdoian Giragos broom mfr 618 N Main h 31 Goddard
Kuba Albert driver 13 Dyer h 2 Easton
" Barbara widow Henry G h 2 Easton
" Henry G porter 13 Dyer h 2 Easton
Kubasch Barbara widow Louis b 186 Barrington
Kubat Sebastian weaver h 54 Appleton
Kubler Martha widow bds 490 Pine
Kucker Claude W mgr 135 Broad h 17 Creighton
Kucwics Frank laborer h 74 Camden av
Kucsynski Charles rubberworker h 73 Putnam
Kudsma John operative h 14 Atwood
Kuehner Charles P (O Kuehner & Co) h 196 Massachusetts av
" O & Co (Charles P Kuehner) rubber goods findings 38 Friendship
" William (Excell Mfg Co) mfg jewelers 45 Richmond h 266 New York av
Kugler Amy P office sec 254 Washington bds do
Kuhn Joseph A porter Modern Theatre rms do
Kuhner William machinist h 266 New York av
Kuldin Leonard engraver h 74 Carrington av
Kulisch Carl F foreman 614 Westminster h 139 Pearl
" Frederick W driver bds 139 Pearl
" William E bds 139 Pearl
Kullberg Edwin T bookkeeper 227 Eddy bds 200 New York av
" Ferdinand A machinist h 88 Canton
" Harry E clerk Park cor Promenade h 88 Sheffield av
" Helen F clerk 623 Atwells av b 88 Canton
" Oscar E machinist 200 New York av
" Paul F, B & S bds 88 Canton
" Svea M housekeeper 200 New York av
Kulman Hyman chauffeur bds 21 Olney
" Louis painter 21 Olney h do
Kulow Hedwig A clerk 10-12 Market sq bds 429 Friendship
Kuls George h 118 Pocasset av
" George A clerk 67 Washington h 26 Wilcox
" John clerk 133 Douglas av h at E Prov
" John J H carrier P O h at E Prov

Kulz
" Philip janitor bds 41 Chestnut
" Philip A jr laborer h 261 Waldo
Kummer George A engraving and engine turning 7 Beverly rm 17
Kumph Bertha G timekeeper bds 12 Tanner
" Cora E Mrs clerk bds 65 Beacon av
" Mabel E Mrs h 12 Tanner
" Samuel C salesman 179 Canal rms 65 Beacon av [351 Friendship
Kunse Edward F foreman 10 Abbott Park pl bds
" Emil baker bds 30 Ringgold
" Joseph R weaver h 262 Lowell av [ford
" Josephine steno 506 Howard bldg bds at Rumford
" Rudolph machinist bds 262 Lowell av
Kuosain Kerkor shoemaker h 144 Camden av
Kupfer Albert L tel opr Chamber of Commerce bldg h at Riverside
" Arthur A florist 234 Potter's av also clerk 283 Thurbers av h 236 Potter's av
" A A & Son florists 234 Potter's av
" Bernard F machinist h 1426 Broad
" Earl A florist bds 236 Potter's av
" Edward F machinist h 33 Cambridge
" see COOPER
Kupidtroski John Mrs h 31 Chaffee
Kupor Stanley opr b 121 Putnam
Kural Joseph opr h 105 Amherst
Kurda Mike laborer h 32 Ormsbee av
Kurman Benjamin laborer h r 235 Chalkstone av
Kurnner Hugo cabinetmaker rms 214 Friendship
Kurpovich Joseph laborer h 23 Troy
Kurta John H see Keene Mfg Co 301 Fountain h 62 Bridgham
Kurtzer Arnold clerk h 118 State
Kurz John J salesman h 80 Plenty
Kurze Adolph G carpenter 286 Lowell av h do
" Gladys A rem to New York city
" Inez P steno High-st Bank bds 286 Lowell av
Kurzer Eli grocer 104 Chalkstone av h 22 Bernon
Kurzrock Joseph variety 86 Gay h 84 do
Kushner Annie variety 9 Shawmut h do
" Harold clerk bds 9 Shawmut
" Hyman clerk 9 Shawmut bds do
" Jacob pedler h 29 Goddard
" Joseph plumber h 57 Bowen
" Molly L clerk 9 Shawmut bds do
" Morris D h 17 Jenkins
Kustoss John weaver bds 55 Appleton
Kutniewski Dominick laborer h 38 Putnam
Kutniewsky John, B & S h 13 Latham
" Julius enamel worker h 13 Latham
" Louis patternmaker h 13 Latham
Kuttroff, Pickhardt & Co Inc colors and chemicals 52 Exchange pl
Kuvitski Stanislaus, B & S bds 8 Walling
Kuseniski Ignacy sausage maker h 85 Hartford av
Kusiemski Henry G mech engineer bds 145 Magnolia
" Kasimiera widow Jacob h 145 Magnolia
" Sophia bds 145 Magnolia
Kusirian Krikor crockery 200 N Main h 1 Cady
" Mushek h 170 Dodge
" Nishan grocer 105 Chestnut h 125 Codding
" Nishan T (Nishan T Kusirian & Co) h at E Prov
" Nishan T & Co (John Tatcosian and Nishan T Kusirian) fruit and produce 105 Canal
Kusmicki Konstanty filemaker h 16 Putnam
Kusoian Sarkis A (Overland Lunch The) 108 Mathewson h 95 Governor
Kwasha Bernard junk 26 Ormsbee av h 269 Orms
" Israel driver h 65 Moore
Kwiatkowski Adolph engineer bds 45 Dike
" John laborer h 45 Dike
" Juli Mrs h 8 Palmer
" Sylvester laborer h 8 Iroquois
Kydd John A chemist Riverside Mills h 136 Hamilton
Kyle David J salesman 28 Pine bds at Pawt
" George h 87 Babcock
" Virginia M bds 12 W Park
" William E clerk 1481 Broad h at Arlington
Kyriax Peter waiter 115 Pine bds 55 Chestnut

L & G Ford Service Station auto repairers 21 Shawmut
Lass Martin machinist h 27 Baker
" William J rem to Boston Mass

LaBagnara Filippo jeweler h 48 Vernon
LaBanca Andrew auto repairer 211 W Exchange h at Manton
" Fred prop (Reliable Hard Enameling Co) 151 Pine h at Johnston
LaBattaglia Egideo bootblack b 125 Arthur av
" Rocco porter 103 Eddy h 11 Barker
Labbe Albert A weaver h 40 Sycamore
Labbee Joseph A boots and shoes 3 Olneyville sq h 173 Sterling av
" Joseph A jr clerk bds 173 Sterling av
" Margaret C S teacher Laurel Hill av school b 173 Sterling av
" Mary C teacher bds 173 Sterling av
" Paul P clerk bds 173 Sterling av
Labby Archie jeweler bds 772 Westminster
L'Abeille Fire Ins Co of Paris, France, U S Branch 17 Custom House at
Label George spinner h 1712 Westminster
LaBella Ilario weaver bds 170 Almy
LaBelle Mary widow Thomas h 78 Arnold
Laberge Horace tinsmith's helper 312 Blackstone
LaBianca Francesco weaver bds 26 Gesler
LaBoisere Edward H jeweler bds 28 Westfield
" George A wireworker bds 28 Westfield
" Josephine Mrs h 28 Westfield
Labont Henry A asst foreman h 379 Benefit
Labonte Alberta h 93 Fairmount av
" David molder h 93 Fairmount av
" Frank foreman 522 Broad h at Centredale
" Henry asst foreman 9 Federal h 379 Benefit
" John clerk 35 S Main
" Joseph Aloysius weaver h 9 Kossuth
LaBonte Edward woodworker bds 71 Pleasant
" Emma Mrs rem to Johnston
" John H auto painter h 879 Manton av
Labonville Alphonse carpenter h 91 Cumerford
" Arthur jeweler bds 91 Cumerford
" Florida bookkeeper bds 91 Cumerford
" Joseph G stonesetter bds 91 Cumerford
Laborie Joseph F jr clerk Am Railway Ex h 32 East Transit
Labossamierre Wilfred J rem to Centerdale
Labovich Rose widow Myer h 37 Dean
Labrache Joseph driver h 9 Erastus
" Mary J Mrs dressmaker 9 Erastus h do
LaBree Edith A chiropractor 57 Eddy rm 403 h 19 Lillian av [Lillian av
" Edith M teacher John Howland school bds 19
" Frank R hub cutter h 19 Lillian av
Labrie Archie salesman 319 W Exchange h at Woonsocket
" Armand salesman 184 Mathewson bds 137 Beacon av
" George clerk 319 W Exchange bds at Woonsocket
" John carpenter h 55 Ship
Labriole Frank F foreman h 225 Huntington av
" Ralph laborer h 35 Steuben
LaBuff Walter J foreman h 431 Pine
Labush Godel laborer h 125 Orms
" Hamor laborer h 19 Delhi
" Samuel cigarmaker h 61 Lippitt
Lacarcirie Ovila jeweler bds 765 Cranston
Lacas Wilfred, B & S h 855 Manton av
Lace John J jr lawyer 831 Industrial Trust bldg h at Pascoag
Lacenn Leo laborer h 133 Penn
Lacerenso Pasquale baker h 162 Dean
Lacotova Pasquale laborer h 47 Vinton
Lacey Agnes C steno 9 Codding bds 68 Oxford
" William A waiter 116 Dorrance h 430 Washington
" see LACY and LEACY
Lachance Albert dyer bds 41 Oak
" George J laborer bds 169 Lester
" John J machinist h 454 Pine
" Joseph A auto repairer 284 Prairie av
" Joseph J machinist h 454 Pine
" Melvina widow Alexander died Jan 29 1919
" Omer J chauffeur h 470 Fountain
" Rosa housekeepr 13 Constitution
Lachapelle Amos F clerk P O bds at Pawtucket
" Elzear (M E Lachapelle Co) h 194 Chapin av
" Hulder bds 194 Chapin av
" John A clerk bds 194 Chapin av
" Louis laundryman h 1246 Elmwood av
" M A Co (Elzear) furniture 1673 Westminster
" Osie widow Joseph bds 194 Chapin av
" Zephearin, B & S h 93 Barrow

PROVIDENCE PUBLIC MARKET CO. *Leaders in Economic Distribution of Food*

Lachlan William I (Monogram Jewelry Co) 44 Franklin h 63 Elmwood av
Lacis Jacob foreman 35 Jackson h 332 Cranston
Lackey John H, R R engineer h 208 Silver Spring
" William agt rms 155 Benefit
Lackowicz Wadislaw laborer h 59 McDonough
" Wadeslaw rubberwkr h 3 Magnolia
Laclaire Edmund J motorman h 125 Laban
LaClair Joseph A boilermaker h 258 Manton av
LaClaire Joseph L bds 66 Wood
" Louis laborer h 914 Manton av
Laconia Apartments 36 Atwells av
Lacour Auguste chef h 272 Doyle av
" Louis R window dresser bds 272 Doyle av
" Paul D clerk bds 272 Doyle av
Lacourse John oil 26 Broadway h 39 do
Lacouture Arthur machinist h 336 Manton av
Lacroix Aldea widow Romeo bds 222 Carleton
" George L machinist h 13 Erastus
" Joseph cementworker bds 478 Fountain
" Louis P B operative h 10 Lavaughn
" Medora clerk bds 297 Althea
" Moses clerk h 478 Fountain
" Moses jr laborer bds 478 Fountain
" Pierre foreman carpenter h 431 Fountain
" Vitaline widow Evangelist h 297 Althea
" see Cnoss
Lacross William S brakeman b 141 Laurel Hill av
Lacy Agnes C clerk bds 68 Oxford
" Anna F clerk 326 Westminster h 68 Oxford
" F Louise jeweler bds 68 Oxford
" Margaret G jeweler bds 68 Oxford
" Margaret J died Dec 20 1919
" Richard E mgr Capitol Printing Co 95 Westminster h 653 Smith
" Samuel bds 68 Oxford
Ladas George (Sereos & Ladas) rms 165 Clifford
Ladd Annie B Mrs bds 7 Madison
" Annie F Mrs bds 9 Benevolent
" Daniel W electrician h 9 Eighth
" David (Ladd Furniture Co) 725 Westminster bds 70 Gray
" Edna R Mrs bookkeeper 424 Hospital Trust bldg h 1265 Elmwood av
" Edward O machinist h 15 Logan av
" Ethel jeweler bds 162 Willard av
" G Raymond music teacher 385 Westminster rm 34 h 107 Arnold
" Helen A steno 918 Hospital Trust bldg bds at East Greenwich
" Hyman clothing 597 Westminster h 70 Gay
" Israel baker bds 162 Willard av
" Israel jeweler bds 162 Willard av
" Jennie jeweler bds 162 Willard av
" Joseph laborer bds 162 Willard av
" Lewis E sec and supt 7 Eddy top floor h 93 Dana
" Marion G Mrs bds 167 George [Gladstone
" Maud A Mrs clerk 275 Westminster bds 44
" Mendel pedler h 162 Willard av
" Meyer conductor bds 162 Willard av
" Morris secondhand furniture 245 Plain h 108 Willard av
" Observatory of B U 210 Doyle av
" Patrick watchman bds 171 Manton av
" Sarah bds rear 31 Douglas av [Overhill rd
" Walter J lawyer 908 Union Trust bldg bds 22
" William rms 378 Pine
" William jeweler bds 162 Willard av [ence
Laden Maud M bookkeeper 58 Warren b 95 Florence
" William H operative h 95 Florence
Ladevese Charles R pictures h 41 Mitchell
" James R rem to Boston Mass
" Medora F music teacher bds 41 Mitchell
" Victor h 41 Mitchell
Ladifian Bros (Paul and George) coal 260 Plain
" George S (Ladifian Bros) h 260 Plain
" Oscar S driver 260 Plain bds 258 do
" Paul J (Ladifian Bros) h 258 Plain
Ladley George H mason h 109 River av
Ladouceur Henry weaver h 69 Valley
Ladow Bernard (Carbon Products Co) 518 Chalkstone av h do [do
LaFauci Antonio Mrs dressmaker 32 Brighton h
" Bernard confectionery etc 107 Richmond bds 333 Atwells av
" Concetta widow Michele h 32 Brighton
" Giovanni jeweler bds 32 Brighton
" Horatio D barber 244 Butler Exchange h 32 Brighton
" John tailor h 333 Atwells av
" Joseph jeweler h 133 Atwells av
" Mary clerk bds 197½ Atwells av
" Michele jeweler bds 32 Brighton
" Orasio D barber h 32 Brighton

LaFauci
" Stellaio barber 43 Eddy bds 197½ Atwells av
" Sylvester barber 26 Page bds 41 America
" Tommaso bds 333 Atwells av
" Tommaso jeweler h 197½ Atwells av
Lafayette Mastay (American Cash Market) 434 Smith bds at Pawtucket
" Restaurant (Dimizas Bros) 87 Washington
" The apartment house 380 Lloyd av
LaFazia Angelica clerk bds 608 Union av
" Antonio laborer h 608 Union av
" Domenico jeweler h 608 Union av
" Domenico laborer h 574 Douglas av
" Domenico laborer h 525 Union av
" Fred chauffeur h 603 Union av
" Giovanni shipping clerk 221 W Exchange h r 77 Gesler [dale
" John clerk 372 Westminster h at Hughes-
" Joseph barber 1143 Broad h at Thornton
" Philip shipper 221 W Exchange bds 79 Gesler
" Teresa Mrs midwife h 608 Union av
" Vincenzo painter bds 608 Union av
LAFEBVRE see LEFEVRE
Laffen Joseph E clerk 252 Canal h at Pawtucket
Lafferty Annie h 103 Detroit av
" Martin T janitor h 103 Detroit av
" Martin T jr shipping clerk b 103 Detroit av
" Mary M bds r 1754 Westminster
" Mary T teacher bds 103 Detroit av
" Michael J laborer h 300 Sayles
" William machinist h 196 Dudley
Laffey Dorothy jeweler bds 141 Lockwood
" James A bds 99 Lydia
" James J sub clerk P O h 59 Common
" Jennie jeweler bds 141 Lockwood
" John machinist h 141 Lockwood
" Joseph J P O clerk bds 59 Common
" Mary E bookkeeper 304 Grosvenor bldg bds 186 Sackett
" Mary E widow John J h 186 Sackett
" Michael H operative h 630 Smith
" Patrick J operator h 20 Polk
" Thomas fireman h 17 Corliss
Laffredo Giovanni laborer h 25 Newark
LaFlame Edward J fireman N Y, N H & H h 22 Bowen
" Frank rms 41 Lyman
Laflamme Exidas machinist h 4 Montrose
" Frank W foreman h 214 Silver Spring
" Fred D laborer bds 104 Dike
" Louisa L operative bds 104 Dike
" Silas carpenter h 104 Dike
" Wilfred F barber 104 Westminster h 130 Fourth

LaFlamme Albert E brakeman h 257 Dean
" Arthur H clerk 222 Broad bds 498 Wash
" Joseph E delicatessen 316 Broad h 363 Lockwood
" J Hormisdas inspector h 498 Washington
" Lewin jeweler 712 Beacon av
" William bds 363 Lockwood [at Warren
Lafleur Arthur clerk 905 Union Trust bldg bds
" Dellore burnisher h 111 Westfield
" Joseph actor h 135 Hanover
" Joseph F asst photographer 333 Westminster h 155 Camden av
" Martin J clerk R R freight h at Arctic
" Octave painter bds 135 Hanover
Lafoley George A screens 75 Westminster rm 24 h at E Providence
Lafond Anna bds 125 Governor
Lafontaine Joseph filecutter bds 113 Delaine
" Thomas J accountant ticket office Union station h at N Providence

LaFontaine Henry cigarmaker h 197 Dexter
" Philomena widow Charles h 197 Dexter
" William painter bds 56 Julian
" see FONTAIN FOUNTAIN and FOUNTAINE
LaForce Edward D oculist 192 Broad h do
LaForgia Gaetano laborer h 14 America
Laframboise Camile bds 29 Manton av
" Camile jr laborer h 29 Manton av
Laframloise Malvina M Mrs h 44 Joslin
Lafrance George D machinist h 263 Smith
LaFrance Fred jeweler h 130 Payton
LaFrancois Woonsocket Express 38 Hay
Lafrenaye Amedee carpenter h 31 Fairmount av
" Ephraim driver bds 31 Fairmount av
" Stanislaus carpenter h 12 Montrose
Lafreniere John B musician h 139 Dudley
" P Raymond machinist h 19 Robinson
LaFuci Benjamin fruit 107 Richmond h 333 Atwells av
LaGana Leo laborer h 157 Federal

Lagasse Georgiana E Mrs h 27 Sears av
" Henry C rem to Rockville
" Henry J real estate agent and variety 247 Manton av h r 332 do
" see LEGACY
Lager Gustave F laborer h 4 Robinson
Lagerberg John A mason 57 Bissell h do
Lagergren Carl H plumber b 48 Puritan
Lagerquist Albert J rem to Riverside
" Anthony chauffeur bds 23 Sibley
" Axel A molder rms 187 Broad
" Carrie widow h 23 Sibley
" John P h 14 Alma
" Martha S bds 195 Oakland av
" Nathaniel molder h 26 Sibley
" Ora B laundry 23 Sibley h do
" Ralph T leatherworker bds 195 Oakland av
" Sofia widow Julius h 195 Oakland av
Lageunesse Amedee dressertender h 19 Appleton
Laglagian Bagdasar (J & B Enameling Co) h 33 Derry
Laglagian Dapon coal and wood 31 Bush h do
" Melidos h 31 Bush
LaGrange Lillian T clerk bds 177 Bridgham
Lague Blanche h 464 Elmwood av
" Oswald A patternmaker h 334 Douglas av
Lahey Charles A advertising agt 74 Weybosset rm 4 rms 20 Warren [h 590 do
" John V (Manchester & Lahey) 558 Broadway
" Margaret M clerk bds 406 Valley
" Mary A widow bds 9 Cromwell
" Mary J clerk h 110 Providence
" Michael laborer h 406 Valley
" Thomas F real estate rms 104 Broad
" see LEAHY
Lahiff Margaret H bookkeeper 158 Pine rm 20 b 98 Carrington av
" Mary J milliner bds 98 Carrington av
" Susan J widow Thomas H h 118 Hospital
Lagovitz Bertha widow Kenneth bds 122 Hope
Lahue Charles F shipper h 126 Howell
Laidlaw Guy windowdresser h 666 Hope
Laidler Joseph M conductor h 1 Drayton ct
Lail Arthur clerk bds 147 Broadway [do
Lalnaglia Antonio variety 725 Atwells av h 727
Laine Louis weaver h 82 Marshall
Laing Anna P bds 45 E Transit
Laird Frank molder h 45 Gesler [Howell
" Harriet L teacher Smith-st primary bds 222
" Susie L bookkeeper 824 N Main b 222 Howell
" Theodore J dresser h 847 Douglas av
" Walter T foreman bds 222 Howell [ell
" William G foreman R I Tool Co bds 222 How-
" William L blacksmith h 222 Howell
Lajeunesse Edward jr provisions 1199 Westminster rms 24 Broad
Lajoie Armand, B & S bds r 47 Hudson
" Edward V inspector h rear 47 Hudson
Lajouchere Amaldo jeweler h 256 Dean
Lakakos John clerk 427 Westminster rms 45 Atwells av
Lake Albert E clerk 380 Westminster
" Alfred H lawyer 1415 Turk's Head bldg bds 616 Public
" Alice W Mrs h 16 Melrose
" Alonzo L master mariner h 251 Pearl
" Arthur L supt of buildings Prov County Court House h at N Prov
" Charles porter h 423 Washington
" Charles B clerk h 20 Spencer
" Charles W conductor h 202 Adelaide av
" Christopher B machinist bds 146 W Clifford
" Cyrus W clerk 231 S Main h 86 Chester av
" Emma widow Christopher B h 34 Heath
" Frederic H road inspector bds 616 Public
" Harold W optometrist 69 Dorrance h at Attleboro Mass
" Isadorea L clerk bds 86 Chester av
" Jesse patrolman 109 Union station h 383 Charles
" John B driver 380 Westminster h 97 Kenyon
" Lewellyn R steno 1 State House b at Edgewood
" Mary A widow Alfred H h 616 Public
" M Lulu steno 58 Waldo bds 140 Burnett
" Nellie Mrs bds 34 Mawney
" V clerk 244 Westminster bds 197 Pearl
" View Press photo engravers and printers 44 Washington rm 207
" Waldo A bds 34 Heath
Lakey Beryl I clerk Manville Co, Chamber of Commerce bldg bds at Georgiaville
" Edgar C supt 61 Peck h 241 Sackett
" Ernest W clerk 61 Peck h 36 Chapin av
" Forrest E salesman 9 Federal h at Pawtuxet

Lakey
" Mary jeweler h 7 Tallman
" Mary S widow Thomas bds 235 Butler av
" Ralph, B & S h 108 Herschel
" Ralph F clerk bds 6 Glossup
" William painter h 6 Glossup
" William R compositor 57 Weybosset bds 6 Glossup
Lakomski Joseph operative h 87 Bowdoin
" William weaver bds 87 Bowdoin
Lala Jack barber rms 43 Bassett
Lalacheure Raymond J machinist bds 83 Oakland av
Laliberte Alfred J jeweler h 38 Warren
" Joseph A R machinist h 97 Harrison
" Ludger bds 38 Warren
" Napoleon A foreman h 40 Warren
" see LIBERTY
LALIME BUILDING MOVING CO Inc The building movers 75 Westminster rm 24 and 601 Prairie av—See page 1113
" Joseph h 166 Lester
" Lester J draftsman B & S bds 166 Lester
" Lucien h 601 Prairie av
Lallan Phyllis R clerk 244 Westminster bds 43 Bassett
Lallo Antonio bootblack h 23 Weeden
" Pasquale laborer h 51 Brayton av
Lally Annie V milliner bds 44 Whittier av
" Bridget M widow David H grocer 66 Sassafras h do "
" Charles welder h 102 Bradford
" Edward B dramatic teacher 36 Conrad bldg h at Woonsocket [cock
" Elisabeth Mrs dist sec 121 Delaine h 46 Bab-
" Emily E bookkeeper 127 Weybosset bds 66 Sassafras
" John h 27 Morton
" John C plumber 132 Sabin h 48 Babcock
" Madeline E cashier 127 Weybosset bds 66 Sassafras
" Margaret M vocal teacher 15 Marshall bds do
" Marion L bds 66 Sassafras
" Mark A composing room Journal h 1137 Elmwood av
" Mary E steno bds 48 Babcock
" Mary E vocal teacher 36 Conrad bldg h at Woonsocket
" Paul J asst mgr 44 Franklin rm 110 bds 225 Thurbers av
" Theresa C Mrs dressmaker 15 Marshall h do
" Thomas J h 44 Whittier av [tler av
" Thomas J jr compositor Journal bds 44 Whit-
" William J clerk 52 Valley bds 48 Babcock
" William T janitor h 15 Marshall
La-Lo Chemical Co mfg chemists 82 Clifford
Lalonde J Neree physician 1618 Westminster h do
LaMagna Francesca Mrs midwife h 107 Arthur av
" Giovanni h 271 Atwells av
Lamantia Cosimo died May 12 1919
LaMantia Bartolo laborer h 185 Spruce
" Giovanni pedler h 109 Ridge
" Marianna widow bds 109 Ridge
" Pietro pedler h r 134 Spruce
" Providenza widow Cosmo h 29 Tell
LaMar Emily housekeeper h 76 Borden
Lamarie Thomas electrician h 765 Cranston
Lamarine Frank E motorman h 54 Randall
" Wilford E (Lamarine & Myles Co) h at Central Falls
" & Myles Co dyestuffs 144 Westminster rm 205
LaMarra Benedicto tailor h 14 Greeley
" Pasquale laborer h 21 Hasan [ship
LaMarsh John B spectaclemaker h 38 W Friend-
Lamay Leo J rem to Auburn
" Lillian A stock clerk bds 78 Willow
" Mary widow Albert J h 78 Willow
" Ruth E carder bds 78 Willow
Lamaze Adele M widow George h 215 Sterling av
" Louise E clerk bds 215 Sterling av
" Marcel A driver h 119 Whitehall
Lamb Adam operative bds 16 Harold
" Alice E widow Christopher h 22 Deborah
" Antonio rem to E Providence
" Arthur J pressman 57 Weybosset bds 107 Tockwotton [Mass av
" Charles F (Murray & Lamb) 13 Hayden h 171
" Christina h 16 Harold
" Clarence A mgr office furniture dept 245 Weybosset h 62 Hillside av
" Clarence F draftsman 661 Westminster rm 16 h 13 Lewis
" Delia Mrs h 49 Governor [Chester
" Elisabeth R steno 31 Westminster bds 17

Lamb
" Emily weaver bds 22 Deborah
" Ethel K Mrs steno 800 Turk's Head bldg bds at Riverpoint
" Frank P machinist h 91 Bogman
" Grace I steno Narragansett av cor Reservoir av bds 61 Wood
" James driver h 10 Lavaughn
" James F inspector h 61 Wood
" James J helper bds 513 Branch av
" John clerk 99 Washington h at Conimicut
" John E clerk bds 513 Branch av
" John F asst chief opr 25 South h 17 Chester av
" John J colormixer bds 66 Camden av
" Lee A clerk 382 Wickenden bds 107 Tockwotton [sachusetts av
" Leon B salesman 46 Weybosset bds 171 Mas-
" Louis L teamster 183 Canal h 44 Penelope pl
" Margaret Miss h 513 Branch av
" Martin H laborer bds 92 Nichols
" Mary F weaver bds 513 Branch av
" Matthew F carpenter h 60 Bergen
" Melinda weaver bds 22 Deborah
" Patrick J operative bds 92 Nichols
" Peter L freighthandler h 398 Washington
" Raymond J student bds 61 Wood
" Rose E weaver bds 22 Deborah
" Ruth nurse Butler hospital bds do
" Tillie H phone opr 615 Hospital Trust bldg rms 73 Brown

Lambert Aglae A clerk bds 132 Chapin av
" Albert H agent 37 Empire rm 424
" Albert H salesman bds 132 Chapin av
" Alden bds 132 Chapin av
" Alphonse H carpenter h 132 Chapin av
" Antone operative h 41 O'Neil
" Arthur h 23 Pettis
" A Ernest rem to Springfield Mass
" Charles A player piano expert 297 Weybosset bds 11 Rutherglen av [Parade
" Charles W (Charles W Lambert & Co) h 156
" Charles W & Co (Charles W Lambert) druggists 270 Broad and 452 Cranston
" Clara M buyer 263 Westminster bds at Woonsocket [Arctic
" Clarence W E clerk R I Co 100 Fountain h at
" Clayton A piano repairer h 11 Rutherglen av
" David S (D S Lambert & Son) h 59 Sumter
" Dolphis J clerk 547 Hartford av h 27 Hilarity
" D S & Son (David S, Ira D) mill supplies 511 Westminster rm 512
" Fidelia P clerk 198 S Main h at E Providence
" Gedeon F asst pastor church of Our Lady of Lourdes h 901 Atwells av
" George ins agt 1109 Turk's Head bldg bds 11 Hudson
" George overseer Riverside Mills h 15 Bancroft
" George A insurance h 11 Hudson
" George J collector 479 Westminster h 322 Blackstone
" Herbert laborer bds 146 Silver Spring
" Ira D (D S Lambert & Son) bds 59 Sumter
" Jewelry, M Casey prop 197 Weybosset
" Joseph rem to Pawtucket
" Joseph B motorman h 134 Broadway
" Joseph E painter h 311 Cranston
" Joseph N mgr 38 Franklin h at E Prov
" Leon helper 252 Canal h 403 Fountain
" Louis J painter h 58 Sears av
" L B (The Clover Shop) 290 Westminster rm 402 h at Edgewood
" Nelson grocer 547 Hartford av and 153 Alverson av bds 48 Riverdale
" Nelson janitor h 3 Scott
" Nelson machinist h 105 Burnside
" Nestor cook h 26 Planet
" Omer machinist h 819 Potter's av
" Thomas J clerk 790 N Main h 210 Carleton
" Violet clerk bds 314 Friendship
" William h 1026 Broad
" William painter rem to Boston Mass
" William (9 Gwinnett ct) died Aug 23 1919
" Zephir machinist h 212 Carleton

Lambert's Jewelry Co 197 Weybosset

Lamberti Giorge bus agt h 5 Mountain

Lamberton Charles C grocer 302 Smith and 892 Allen's av h 119 Jewett
" Horace H clerk 302 Smith h 66 Health av
" James P grocer h 134 Jewett
" Samuel J clerk 302 Smith h at N Prov
" Margaret A h 177 Holden

Lambiaso Pasquale helper h 99 Tell

Lamborn William foreman rms 198 Broad

Lambresa Antonio carpenter h 47 Gloucester
" Michele blacksmith h 298 Hawkins

Lamchick Benjamin boots and shoes 35 Manton av h 173 Somerset

Lamerine Frank teamster h 54 Randall
" Mary Mrs h 16 Whittier av

Lamey Daniel driver h r 88 Nichols
" Daniel stableman h 131 Dudley
" Edward laborer bds 350 Smith
" Margaret housekeeper 131 Dudley

Lameyer Ruth 23 Aborn rm 32

Lamois Giovanne bootblack h 1 Miantonomi ct

Lamoine Margaret I V widow Joseph C bds 295 Grove

Lamon George T adv mgr 263 Westminster h 34 Miller av [Stanwood

Lamond David cutter 94 Westminster h 35
" John H h 110 Sherwood [bds 55 Dora
" Marie E teacher Federal-st grammar school

Lamont Alphonse trainman h 105 Metcalf
" Arthur h 6 Mathew
" Enid E teacher 216 Hope bds 254 Washington
" Isabel widow James h 41 Bassett
" Joseph A dyer bds 105 Metcalf
" Lewis laborer rms 117 Sabin
" Paul A clerk bds 105 Metcalf

Lamontagne Alfred helper bds 1774 Westminster
" Charles shoe repairer 2 Huntington av h 1774 Westminster
" Edward laborer bds 478 Fountain
" John laborer h 478 Fountain
" Lydia usher bds 478 Fountain
" Philip laborer h 478 Fountain

Lamonte Harvey L rem to Arlington
" Howard S mason bds 219 Carpenter
" William A jeweler bds 219 Carpenter
" William D mason h 219 Carpenter

LaMontte Charles E machinist h 696 Cranston

Lamore Alexander J grocer 673 Prairie av h at Pawtucket [Falls
" Julia E fitter 275 Westminster bds at Central

Lamorge Dona laborer bds 42 Furnace [nace
" Edward J pressman 45 Richmond bds 42 Fur-
" Napoleon B carpenter h 42 Furnace

Lamorine Mary Mrs h 16 Whittier av

Lamorte Michele laborer bds 54 Marietta
" Nicola laborer bds 54 Marietta

Lamothe Alcide G teamster bds 32 Hillard
" Elisa widow Oliver M h 32 Hillard
" Emile teamster bds 32 Hillard
" Ernest helper h 355 Richmond
" Felix conductor h 126 Eastwood av
" Joseph A clerk 212 Westminster h 57 Jewett
" Theodore J filecutter h 11 Benton
" Wilfrid A nickel plater h 152 Courtland
" Zoe h 23 Aborn

Lamott Calisse laborer h 56 Crary

Lamotte Frank janitor h 330 S Main

Lamoureux Arthur clerk h 107 John
" Athanase mule spinner h 192 Lester
" Delia Mrs h 224 Washington
" Florette M housekeeper 1275 Westminster
" George F driver 45 Dyer bds 192 Lester
" Joseph A Arthur clerk P O h 140 Lester
" Joseph h rear 184 Lester
" Louis steamfitter h 651 Huntington av
" Ovila platformman Amer Railway Ex bds at Auburn

L'Amoureux R Clyde deputy dist supervisor L O O M 290 Westminster rm 709 rms 198 Broad [Douglas av

Lampert Barney tailor 243 Westminster h rear 35

Lamphere Chestina E clerk bds 62 Hospital
" Margaret T widow Charles H h 62 Hospital
" Theresa M clerk bds 62 Hospital
" Walter A mgr h 580 Prairie av
" see LANPHEAR

Lampkin Joseph L street sweeper h 27 Rice

Lamprey Anna steno 704 Ind Trust bldg bds at Eden Park [Eden Park
" Carolyn S steno 306 Turk's Head bldg bds at
" Mary E h 303 Washington

Lampson Walter H engineer Providence City Hospital h 103 Oakland av

Lamson Addie L dressmaker 55 Plenty bds do
" Caroline A widow Lucien B h 151 Massachusetts av
" Clinton B (Lamson Oil Co) foot of Dorrance h 36 MtHope av
" George F rem to Detroit Mich
" Henry rem to Bridgeport Conn [Battey
" Henry A asst foreman 7 Beverly rm 12 h 17
" John H painter rms 43 Carpenter
" L Addie clerk see State's office 219 State House h 36 MtHope av
" Mary A proofreader bds 151 Mass av
" Oil Co (Clinton B Lamson) foot of Dorrance

Lamson
" Sarah B widow Horace S h 17 Battey
" Solomon E clerk 69 Dorrance h 36 MtHope av
" William operative h 23 Valley

LAMSON & HUBBARD CO hatters and furriers Boylston and Arlington sts Boston Mass—See page 1136

LANAHAN see LENAHAN and LENEHAN

Lanahy Annie matron Imperial theatre rms 104 Broadway

Lanard Frank jeweler h 20 Hayward
" Henry P foreman h 74 Somerset

Lancaster Annie B Mrs dressmaker bds 29 Dodge
" Ellen widow John E bds 49 Greenwich
" George H piper h 27 W Clifford
" Iron Works Inc 107 Westminster rm 30
" Petrona Mrs h r 36 Penelope pl
" William C laborer h 77 Pavilion av

Lancelles Basyl laborer h 187 Oak

Lance Emma F widow John D bds 95 Sumter

Lancellotti Antonio contractor died January 1919
" Antonio laborer h 125 Arthur av
" Antonio tailor bds 131 Federal
" Arturo laborer bds 238 Sterling av
" Gaetano baker 607 Charles h 424 Branch av
" Louis shoemaker h 8 Spruce
" Vincenza widow Antonio h 161 Federal
" Vincenzo filemaker h 356 Branch av

Lancellotti Antimo died Jan 22 1919
" Antonio tailor 180 Westminster h 51 Federal
" Bennie rem to New York
" Francesco market 156 Acorn h r 71 America

Lancey Alice L clerk 110 Harris av bds 188 Waterman [h 173 Somerset

Lanchick Benjamin boots and shoes 35 Manton av

Lanci Giovanne laborer h 148 Spruce
" Giovanni B laborer h 115 Ridge

Lancia Bernardino foreman 204 Kinsley av h 287 Pocasset av
" Concetta widow h 97 Cedar
" Francesco laborer h 44 Social
" Susan M clerk B & S bds 97 Cedar
" Vincenzo helper h 104 Cedar

Lancor Alexander mason h rear 228 Plainfield
" Anthony driver h 19 Edna
" Edward driver 380 Westminster
" Frederick teamster h 73 Harlan
" Joseph H (Lancor Mfg Co) h 220 Sterling av
" Mfg Co (Joseph H Lancor) mfg jewelers 95 Pine

Lancort Edward teamster h 581 Hartford av

Lancourt Henry L foreman blacksmith h 128 Huntington av

Laneto Bernard L rem to Auburn
" Lawrence I clerk Gorham Mfg Co h at Auburn
" Leo V helper Amer Railway Ex bds at Auburn

Lanctot George jeweler rms 328 Pine
" Henry investigator 212 Union rm 4 h 327 Friendship
" Marion clerk 495 Westminster
" Mary E widow Joseph R h 327 Friendship

Landahl Herman teamster rms 70 Carpenter

Lander J Warren broker 89 Eddy h at Apponaug

Landerman Nathan florist 191 Westminster h at Boston Mass

Landers Catherine h 181 Holden
" Edmond W bellboy bds 6 Taylor
" John M died Feb 23 1919
" Walter R 112 Westminster bds 62 Prairie av

Landes George C Mrs h 72 McKinley
" Mathews L machinist h 80 McKinley
" Nathan jeweler h 100 Chester av

Landesberg Harry jeweler h 87 Staniford
" Samuel variety 29 Staniford h 54 do

Landesman H engineer 36 Hemlock h 77 Parade

Landi Angelo baker h 139 Plain
" Antonio barber 587 Charles h 13 Greeley
" Emilio baker h 114 Grove
" Enrico, Gorham's h 67 Pemberton
" Filipo clerk bds 34 Edward
" Giovanni laborer h 157 Ledge
" Giovanni laborer h 25 Marietta
" Guglielmo bottler h 533 Douglas av
" Maria widow h 191 Ledge
" Nicholas chauffeur h 3 Marietta
" Nicola laborer h 38 Edward
" Primo plasterer bds 67 Pemberton
" Raffaelo rem to Thornton
" Sabatino operator h 15 Amory
" Vincenzo laborer bds 38 Edward

Landin August W electrician h 7 Croyland rd
" Bertha widow Hockan h 33 Sumter
" Bertha L steno 209 Federal bldg h 40 Jillson
" Nils H jeweler bds 33 Sumter

Landis Willis H pres Fields Point Mfg Co, Field's Point bds 160 Broad

Landman Charles teamster h 50 Simmons
" George teamster bds 50 Simmons

Lando Eli driver h 47½ Howell

Landris Delphis jr driver bds 32 Hill
" George A chauffeur h 109 Livingston apt 12

Landrien Edmond weaver h 29 Sonoma ct

Landrigan Gabriel P capt H & L No 4 h 189 Williams

Landry Alice steno 309 Canal h 288 Potter's av
" Bernice widow Ferdinand h 89 Whitehall
" Charles carpenter h 672 Prairie av
" Charles E toolmaker h 288 Potter's av
" Charles E jr taxi driver bds 288 Potter's av
" Chester A jeweler bds 672 Prairie av
" Daniel baggageman Union sta bds at Centredale
" Edmond C h 288 Manton av
" Edward J rem to Pawtucket
" Frank M machinist bds 672 Prairie av
" Henry P salesman 319 W Exchange h at Woonsocket
" Herbert (U S N) bds 672 Prairie av
" John B filecutter bds 288 Manton av
" John E draftsman 301 W Exchange h 457 Reservoir av
" Joseph weaver bds 43 Manton av
" Joseph A asst photographer 333 Westminster h 77 Linden
" Joseph E jeweler h 93 Appleton
" Madeline F Mrs phone opr 800 Turk's Head bldg bds 496 Academy av
" Malina A bds 89 Whitehall
" Marie steno 69 Point bds at Riverside
" Wilfrid weaver bds 89 Whitehall

Lansdowne Burdette Rev rector St Thomas Episcopal church h 721 Douglas av

Landy Edward B laborer h 406 Friendship
" Grace bds 292 Douglas av
" John J undertaker h 4 Richardson
" Joseph baker h 11 Padelford
" Joseph A barber 335 Manton av bds 9 Grove
" Mabel G bds 51 Fairmount av
" Nathan barber bds 342 Thurbers av
" Thomas F salesman h 292 Douglas av

Lane Ada H housekeeper bds 210 River av
" Annie h 588 Manton av
" Annie h 2 Revere pl
" Annie Mrs h 16 Unit
" Arthur salesman 89 Weybosset h at Johnston
" Bertha B widow Henry h 155 Bridgham
" Charles E teamster h 40 Summer
" Daniel E chauffeur bds 308 Valley
" Daniel T watchman h 308 Valley
" Edward F iceman h 59 Pleasant
" Edward T porter h 218 N Main
" Ellen h 588 Manton av [Wash
" Emma J widow William R rem to Seattle
" Esther clerk bds 227 Admiral
" Esther L clerk 21 Stevens h 227 Admiral
" E William asst treas h 20 Methyl
" Frank A machinist h 225 Admiral
" Frederick R chauffeur bds 308 Valley
" F Nelson clerk h 251 Admiral
" George laborer bds 17 Hamburg av
" George salesman rms 9 Market sq
" George W foreman h 99 Bellevue av
" Gladys R milliner 77 Washington rm 202 h 80 Irving av
" Harry repairer 15 Union h at Warren N H
" James clerk 226 Westminster bds 59 Pleasant
" James horse trainer bds 424 Benefit
" Jennie rem to Lynn Mass
" John laborer h 51 Sampson av
" John F B molder h 75 Wood [vaughn
" Kathlyn clerk 1937 Westminster bds 12 La-
" Leonard clerk h 484 Plainfield
" Lillian Mrs roominghouse 371 Pine
" Margaret J widow Marcena W h 205 Willard av [Searle
" Margaret M saleswoman 19 Arcade bds 17
" Mary widow Frank h 227 Admiral
" Michael laborer h 12 Lavaughn
" Mildred H clerk bds 155 Bridgham
" Nellie h 2 Revere pl
" Patrick laborer h 17 Searle
" Patrick steamfitter h 11 Wisdom av
" Raymond E mechanic bds 80 Irving av
" Roland P mechanic h 83 Niagara
" Roscoe M phone engineer 234 Washington h at Pawtucket
" Stephen laborer h 588 Manton av [more
" Thomas J finisher 176 Weybosset h 126 Syca-
" Thomas S bds 46 Duncan av

Lane
" Timothy laborer h 36 Rill
" Walter F pedler h 194 O'Connell
" Warren A teacher B & S Commercial school h at E Providence
" William F chauffeur bds 308 Valley
LANERGAN see LONERGAN
Laney Annie L teacher h 639 Public
" Harry cook rms 70 Jackson
" May journalist bds 639 Public
Lanfredo Giuseppi laborer bds 18 What Cheer av
Lang Annie Mrs h 554 Dexter
" Annie Mrs h rear 113 Robinson
" Annie widow Daniel h 126 Lippitt
" Archer W envelopes 502 Union Trust bldg rms 27 Brighton
" Barbara J widow Joseph h 11 Dora
" Charles jeweler bds 165 Peace
" Charles stonesetter rms 15 Ringgold
" David carpenter h 38 S Main
" Edward waiter 195 Union h at Pawtucket
" Eleanor Mrs h 131 Chestnut
" Emma M steno N E L Co, Turk's Head bldg bds 473 Potter's av
" Etta jeweler bds 165 Peace
" Fred salesman 243 Westminster
" George P bds 21 Sampson av
" Harry textileworker bds 41 Abbott
" Henrietta E bds 473 Potter's av
" James P fileworker bds 17 Andrew
" James T laundryman bds 21 Sampson av
" John J police station 6 h 21 Sampson av
" Josephine E clerk bds 11 Dora
" Louise E clerk bds 473 Potter's av
" Mabel nurse bds 51 Salina
" Mary h 1693 Westminster
" Mary widow h 17 Andrew
" Mary widow h rear 416 Harris av
" May A clerk bds 17 Andrew
" Pearl C bds 77 Pekin
" Richard H boilermaker h 59 Longmount
" Sophia widow Bernhard h 473 Potter's av
" Thomas h 720 Potter's av
" Wilfred h 206 Carleton
" William molder h 77 Pekin
" William F (U S A) bds 77 Pekin
" William J cabinetmaker h 254 Union av
" William J printer h 206 Carleton
Langan Annie K bds 816 Potter's av
" Francois helper h 185 Manton av
" Martha E housekeeper 20 Sackett
" Mary E jeweler h 20 Sackett
" Peter P laborer h 67 Bogman
Langberg David window cleaner h 11 N Davis
Langdon Agnes b The Minden apt 76
" Chauncy T bds 86 Upton av
" Courtney prof B U h 86 Upton av
" Duncan bds 46 Cook
" Martha h 20 Sackett
" Mary h 20 Sackett
" Robert C clerk bds 86 Upton av
" Tracy B Mrs bds 214 Camp
Lange Alfred driver 243 Westminster
" Elisabeth Herman h 138 Courtland
" George shipping clerk bds 138 Courtland
" Henry A physician 254 Broadway h do
" Robert R bookkeeper 144 Pine h at N Prov
LANGELIER MFG CO A J Langelier pres and mgr machinery mfrs Washington av Arlington—See page 1192
Langella Alphonso ins agt h 20 Drill
" Joseph J clerk 10 Market sq bds at Bristol
" Tomasso fruit pedler bds 20 Drill
" Vincenso laborer h 87 Penn
Langenbach Fred laborer rms 151 Benefit
Langer Augusta widow h 287 Chalkstone av
" William pedler bds 287 Chalkstone av
Langevin Francis X, B & S h 185 Manton av
" George A laborer h 16 McClelland
" Henry J musician h 60 Sorrento
" Joseph jeweler h 43 Ship
" Mary A widow h 300 Branch av
" Mederic operative h 72 Rosedale
" Oliver grocer 181 Messer h 1536 Westminster
" O A & Son grocers 181 Messer
" Stanislaus jeweler bds 72 Rosedale
Langfield Arthur J piper h 71 Byfield
" Charles F piper h 1079 Eddy
Langford George H, B & S h 68 Devonshire
" Grace E housekeeper 71 Devonshire
" James weaver h 71 Devonshire
" Worsted Mills The 4 Addison pl
Langhorn Edmund R h 102 MtPleasant av
" Edmund R jr loomfixer b 102 MtPleasant av
Langie Edward A conductor h 180 Roger Williams av
Langille Duncan H steamfitter bds 301 Swan
" Robert S table operator N Y, N H & H R R bds 84 Marshall
" William A carpenter h 301 Swan
Langione Angelo carpenter h 712 Atwells av
Langis Flora Mrs h 873 Manton av
Langlais Alexander operative bds 30 Julian
" Alexander jr machinist h 84 Joslin
Langlands Thomas F machinist h 9 Dennison
Langley Eli barber 753 N Main h 728 do
" George B motorman h 47 Ford
" George D salesman 89 Weybosset h 225 Summit av
" Lillian A teacher bds 47 Ford
" Mary widow h 24 Washburn
" Michael laborer bds 24 Washburn
" Paul A machinist bds 305 Friendship
" Tower driver bds 305 Friendship
" William H driver 380 Westminster
Langlois Alexander J business agt h 10 McCann pl
" Ameddie toolmaker h 70 Elm
" Annie jeweler bds 13 Reeder
" Clement machinist bds 13 Reeder
" Henry E barber h 206 Chestnut
" Joseph carpenter h 13 Reeder
" Richard E com trav rms 390 Weybosset
Langon John waiter h 29 Bassett
Langraf Carroll electrician rms 20 Bridgham
Langshaw John N machinist h 60 Woodward rd
Langstaff George E, Electric Maintenance & Equipment Co 45 S Main h 151 Althea
" Henry C electrician 15 Snow h 192 Althea
Langton Adolph barber 337 Weybosset h 32 Sprague
" Adolph jr auto repairer bds 32 Sprague
" Bartholomew steamfitter h 86 W Park
" Bridget h 41 Calais
" Catherine J h 240 Power
" Frederick J, B & S bds 12 Traverse
" James foreman 107 Stewart bds 30 Wisdom av
" John coppersmith bds 12 Traverse
" John F laborer h 31 Robin
" Joseph blacksmith h 12 Traverse
" Joseph clerk bds 30 Wisdom av
" Margaret M bds 240 Power
" Michael steamfitter h 30 Wisdom av
" Thomas fileworker bds 86 W Park
Langwell John F deputy collector Internal Revenue 210 Federal bldg bds 655 Harris av
Langworthy Charles B died Feb 10 1919
" Edward B roominghouse 82 Broadway
" Jeremiah D clerk 175 Westminster h 193 Reynolds av
" Neva teacher State Normal school bds Rumfords
" Sarah F widow Benjamin bds 229 Indiana av
Lanigan Ellen T charwoman 207 Federal bldg h 45 W River
" James A machinist h 64 Ayrault
" John h 27 Wildwood av
" Nicole baker h 23½ Penn
" Rocco laundryman bds 23½ Penn
" Thomas jeweler h 20 Jones
Laninfa Lauderio laborer h 37 Swiss
Laninfaro Gelsomino laborer h 41 Spruce
Lanni Alberico carpenter bds 129 Silver Lake av
" Alessandro laborer h 483 Douglas av
" Andrea laborer h 130 Federal
" Angelo laborer h 84 Marietta
" Anthony barber 557 Charles h 39 Commodore
" Antonio laborer h 294 Laurel Hill av
" Bendetto tailor h 101 Sutton
" Carmelo widow Angelo h 13 Ceres
" Carmelo widow Michele bds 14 Greeley
" Carmine laborer h 211 Langdon
" Domenico jeweler bds 294 Laurel Hill av
" Francesco driver h 129 Silver Lake av
" Giuseppe mason h 476 Branch av
" Guglielmo clerk bds 129 Silver Lake av
" James jeweler bds 294 Laurel Hill av
" John (Parillo & Lanni) 255 Atwells av h at Knightsville
" John teamster 100 Veasie h do
" Joseph A conductor h 136 Whitehall
" Lorenzo barber 317 Branch av h 319 do
" Michele laborer bds 129 Silver Lake av
" Pietro music teacher h 64 Tell
Lannin Elizabeth widow John W h 76 Barrows
Lanning Carl P art dept Journal h 565 Cranston
Lannon Alvin J, B & S h 210 Plainfield
" Bernard ironworker h 436 Fountain
" Charles J jeweler bds 205 Carpenter
" Elisabeth clerk bds 205 Carpenter
" Elisabeth sewer bds 24 Linwood av
" Elisabeth widow Timothy h 205 Carpenter

Lannon
" Ethel W housekeeper 16 Erastus
" James A clerk bds 66 Florence
" James E electrician h 15 Joslin
" James J machinist h 5 Tower
" James V ironmolder bds 436 Fountain
" Jennie operative bds 25 Hudson
" Jennie Mrs clerk 380 Westminster
" John A helper h 23 DeSoto
" John H collector 400 Westminster h 39 Arnold
" Joseph F salesman 1957 Westminster h 50 Chapin av
" Joseph P clerk S S Main h 25 Hudson
" Joseph P jeweler h 206 Carpenter
" Julia widow John bds 458 Friendship
" Mabel clerk 1957 Westminster b 35 Chapin av
" Margaret V housekeeper 66 Florence
" Maria h 210 Plainfield
" Martin A conductor h 930 Manton av
" Mary A dressmaker 66 Florence bds do
" Mary J seamstress bds 205 Carpenter
" Patrick h 743 Harris av
" Patrick (210 Plainfield) rem to Oakland Beach
" Peter concreter bds 436 Fountain
" Peter J clerk State Board of Public Roads 9 to 12 State House h 35 Chapin av
" Peter J meatcutter 1890 Westminster h 27 Willow
" Rose widow Thomas bds 76 Sackett
" Sarah I saleswoman bds 66 Florence
" Thomas clerk h 76 Sackett
" Thomas jitney driver h 16 Erastus
" Thomas F car repairer h 197 Burnside
" Thomas J laborer h 66 Florence
" Timothy rem to Boston Mass
" Timothy G jr batteryman h 482 Fountain
" William F (What Cheer Realty Co) 75 Westminster rm 35 h 25 Brighton
" William H clerk 446 Eddy h 16 Erastus
" see LENNON
Lanoie Leon metalworker h 74 Harrison
Lanois Leo carpenter bds 221 Huntington av
" Louis A foreman bds 302 Waverly
" Telephore laborer h 221 Huntington av
Lanoue Oliver patternmaker bds 115 MtPleasant av
Lanphear Harold A (Lanphear Motor Car Co) 17 Snow h at Pawtuxet
" Harris E credit mgr 17 Snow bds at Pawtuxet
" Katherine A Mrs h 527 Cranston
" Motor Car Co automobiles 17 Snow
" Thomas P sub foreman B & S h 9 Woodland
" Varina A steno 930 Hospital Trust bldg bds 527 Cranston
" see LAMPHEAR
Lans Azel A expressman 187 Rochambeau av h do
Lansdowne Jane h 157 Gallup
Lansing George D pres Lansing Lumber Co 824 N Main h 414 Angell
" George D 2d salesman 824 N Main bds The Minden suite 69
LANSING LUMBER COMPANY lumber and builders' supplies offices 824 N Main planing mill 32 Branch av—See top edge of leaves and page 1178
" Willard I treas Lansing Lumber Co 824 N Main h The Minden suite 69
Lanthier Joseph O blacksmith 803 N Main h 118 Abbott
Lantini Umberto mgr Talking Machine Co 322 Broadway
Lantner Louis driver 105 Dyer h 51 Ashburton
Lans Dora widow Ernest N h 136 Rosedale
" Ernest J clerk bds 136 Rosedale
" Herman G file polisher bds 88 Vernon
Lanzi Benedetto laborer h 334 Pocasset av
" Michele laborer h 50 Hauxhurst
" Tommase laborer h 215 Dora
" Vincenso laborer h 50 Hauxhurst
" Vincenzo laborer h 87 Farmington av
Lanzieri Andonetta Miss sewer b 11 Messenger
" Giovanni shoemaker 42 Plain h 11 Messenger
Lansone Antonio laborer h 54 Silver Lake av
Lapan Arthur grocer 875 Atwells av h 876 do
" John weaver h r 876 Atwells av
LaPate Andrea laborer h 22 Ridge
LaPearl Ellen Mrs h 35 Central
" Eugene weaver rms 282 Fountain
" Napoleon B plumber h 1368 Broad
" Raymond B driver h 488 Plainfield
LaPerche Alfred chauffeur h 304 Broad
" Anna jeweler bds 11 Summer
" Charles E salesman 75 Westminster rm 33 h 150 Wood
" Edgar shoe repairer 270 Manton av h 288 do
" Jennie A Mrs dressmaker 288 Manton av h do

LaPerche
" Ralph taxi service 306 Case Mead bldg h 22 Warren
" Raymond C student bds 150 Wood
" Thomas h 58 Althea
" Victor foreman 732 Eddy h 187½ Somerset
Lapham Benjamin N Estate 1209 Turk's Head bldg
" Bertram waiter 36 Middle
" Earl F clerk bds 64 Olney
" Elbridge J molder h 1082 Broad
" Etta steno bds 92 Harrison
" Etta M private sec 410 Turk's Head bldg h 92 Harrison
" Frederick E foreman h 809 Elmwood av
" George E engineer h 53 Gilmore
" G Frank salesman 3 Eddy h at Oaklawn
" Lester L clerk R I Hospital Trust Co h 197 Power
" Mary J widow Simon S h 15 Decatur sq
" Oscar lawyer 4 Weybosset rm 101 h 183 Waterman
" Simon S lawyer 4 Weybosset h 27 Waterloo
" William E machinist h 64 Olney
Lapierre Delia Mrs h 50 Haskins
" Edward J optical worker h 31 Grand
" George helper h 81 Delaine
" George J boxmaker h 130 Silver Spring
" James laborer h 124 Althea
" Joseph stonecutter h 21 Steuben
" Magloire, shipping clerk h 71 Lowell av
" Paul H furniture mover 688 Atwells av bds 17 Hannah
" Polidore H boilerworker h 17 Hannah
" Victorine bds 190 Dexter
Lapin Harry (Merchants Leather Goods Co) 131 Washington rm 206
LaPine Theodore driver bds 310 Orms
Lapinski Frances widow h 9 Putnam
" John molder h 57 Judith
" Paul operative h 23 Judith
Lapinskie Peter machinist bds 23 Judith
Lapiski Evdzakin laborer h 36 Quaid
Laplante Camilla jeweler bds 28 Dodge
" Ernest musician h 136 Lockwood
" John B bds 23 Dodge
" Joseph chauffeur h 23 Dodge
" Leon weaver h 8 Gifford
LaPlante Agnes widow Frank h 76 Locust
" Aldor painter h 19 Greenwood
" Alphonse F barber 506 Union Trust bldg bds 480 Westminster
" Anaclet carpenter h 5 Bosworth
" Arthur lineman bds 40 Sycamore
" Charles E steno bds 76 Locust
" Eldridge steno 77 Washington rm 303 bds 76 Locust
" Emil baker bds 28 Hyat
" Louise helper h 28 Hyat
" Regina M housekeeper 19 Greenwood
" Viola M bookkeeper Nat'l Exchange Bank bds 32 Landor
" Virginia clerk 380 Westminster
LaPointe Albert slater bds 75 Lynch
" Albert C constable 19 College rm 21 h at Auburn
" Arthur filemaker h 67 Lynch
" Edmund opr h 25 Alverson av
" Joseph barber h 97 Parade
" Joseph loomfixer rms 159 Benefit
" Louis filehardener h 75 Lynch
" Philippe bds 75 Lynch
" Rudolph chauffeur bds 79 Althea
" Veleria widow Horace rem to Woonsocket
Lapolla Alphonse rem to Philadelphia Pa
" Angela M Mrs h 28½ Gesler
" Francesco barber h 131 Federal
" Giuseppe laborer h r 415 Atwells av
" Luigi laborer h 109 Croom
" Michele barber h 19 Penn
" Raffaele barber 25 Beacon av h 21 America
" Salvatore laborer h 242 Federal
" Vito h 11 Murphy
LaPolla Filomena widow bds 662 Douglas av
" Giovanni barber h 81 America
Lapomski Walter pressman 275 Westminster h 81 Putnam
Lepore Joseph laborer h 49 Newark
Laporte Adeline Mrs h 145 Richmond
" Amedee grocer 92 Erastus h 96 Fairmount av
" Edna clerk bds 41 Willard av
" Edna G bds 35 Rye
" Elisabeth M bds 35 Rye
" Emma bds 78 Willow
" Eva E bds 35 Rye
" Francois X carpenter h 35 Rye
" Fred jeweler bds 123 Elm
" Joseph S fileworker h 169 Huntington av

Laporte
" Mary A Mrs cleaner Prov Opera House h 41 Willard av
" Siegfreid cook h 12 Freese
" William F switchman h 11 Whittier av
Laporte's Attleboro Express 139 Dyer
LaPorte Josie maid Butler Hospital bds do
" William H operative h 11 Knowles
LaPose Charles rms 40 Summer
Lappen James H, Essenel Co 9 Calender bds 66 Lawn [Lawn
" Joseph A ticket seller Union station h 66
" Patrick h 66 Lawn
" Thomas F h 58 Belmont av
Lappin Albert E h 86 Sinclair av
" Charles (National Packing Co) 84 Printery h 66 West River
Laprad Albina bds 29 Leah
" Alfred J weaver h 8 Cortes
" Clara Mrs bds 24 Catherine
" Delida bds 29 Leah
" Edmond J conductor h 38 Glenbridge av
" Edward J weaver h 29 Leah
" Edward J weaver h 487 Manton av
" Rose bds 487 Manton av
Lapre Alphonse foreman h 194 Linwood av
" George shipper h 53 Federal
Laprey Helene M bds 71 Brown
" Josephine M Mrs gowns 71 Brown h do
LaProva Pietro laborer h 498 Branch av
Lapusenski Alexander laborer bds 143 Laban
Laquale Savino barber 5 Andem bds 131 Penn
Laqualia Antonio variety 725 Atwells av h 727 do
Laquerre Arthur laborer h 1 Hayward
" George jeweler h 766 Westminster
Lar Corinne bds 125 Governor
Laraba Ernest F machinist bds 99 Chapin av
Laraia Lena widow Antonio h 68 Spruce
Laramie Joseph driver h 1704 Westminster
" Peter h 19 Winslow
" Peter jr cook bds 19 Winslow
Larash George D salesman 326 S Water h at Washington D C
" William L salesman 326 S Water h at West Haven Conn
Laraway Clara bds 125 Governor
" Dorothy P clerk B & S bds 125 Governor
Larchar Lucy bds 282 Benefit [ofit
" William mgr 75 Westminster rm 2 h 282 Ben-
LARCUM see LARKHAM
Lardish John cloth finisher h r 10 Walling
Lardner W Foster asst mgr Albee theatre h 56 Prairie av [Webster av
Lareau Sylva A pres 42 Sonoma court h 259
Lareault Adaline widow Gaspard h 27 Sears av
Large Shea baker 205 Willard av and 186 Prairie av
Largeness Arture meat cutter rms 8 Cottage
Largess Joseph E driller h 41 Blundell
Largy James laborer bds 87 Early
Larivee Adele Mrs h 719 Harris av
" Archie, B & S bds 719 Harris av
" Armelle wood chopper bds 719 Harris av
Lariviere Alphonse jeweler h 120 Verndale av
" Joseph A bookkeeper h 9 Pemberton
" Marie milliner 82 Whitmarsh h do
Lark Hoyt W student 15 Westminster rm 1109 bds 94 Congdon
Larkham David E h 268 Public
" Ernest (U S N) bds 268 Public
" George S lerk 155 Canal bds 268 Public
" Howard R clerk 260 W Exchange bds 268 Public
" Mildred C clerk bds 268 Public
" Stanley student bds 268 Public
Larkin Amelia W Mrs bds 49 Hamlin
" Barnard laborer bds 53 Delaine
" Catherine I clerk 54 Plainfield b 731 Harris av
" Daniel J watchman h 220 Jastram
" David J carder h 41 O'Neil
" Francis T chauffeur bds 53 Evergreen
" Frank h 58 Vernon
" Frederick P mgr h 208 Williams [h do
" Hattie P widow David E dressmaker 21 Searle
" Herbert machinist bds 220 Jastram
" James F salesman 232 Westminster h at Valley Falls
" James J carder bds 41 O'Neil
" James P laborer h 151 Croom
" Johanna maid Prov City Hospital bds do
" John F police station 3 bds 89 Broadway
" John H machinist h 60 Pleasant
" John J bricklayer h 53 Evergreen
" John J jr machinist bds 53 Evergreen
" Joseph F driver bds 208 Williams

Larkin
" Joseph M h 84 Dorchester av
" Josephine cashier 677 Broadway
" Margaret M steno bds 208 Williams
" Martha housekeeper 41 O'Neil
" Matthew J bricklayer bds 53 Evergreen
" Patrick weaver h 3 Curtis
" Patrick T helper h 123 Puritan
" Peter laborer h 139 Rhodes
" Samuel laborer h 32 Ormsbee av
" Sarah clerk bds 53 Evergreen
" Seth E driver h 84 Mawney
" Terrence clerk h 731 Harris av
" Thomas car repairer h 102 River av
" Thomas F electrician 123 Dorrance bds 53 Delaine
" Thomas J stock clerk h r 28 Amsterdam
" Walter L jeweler bds 58 Vernon
" Wendell P laborer bds 1149 Elmwood av
" William conductor h 24 Vaughan
" William F rubberworker h 201 Whittier av
LARKUM see LARKHAM
Larkosp Veronica widow Josef h 222 Oak
Larned Charles E sub clerk P O h at West Kingston [av
" Henry mgr Ward Baking Co h 1135 Elmwood
Larney Stephen A clerk bds 2 Hannah
" Stephen A jeweler h 160 Amherst
LaRocca Michele operative h 109 Ledge
LaRoch Charles mariner h 663 N Main
LaRoche Corinne Mrs rem to Boston Mass
" Edward designer h 8 DeFoe pl
" Edward student rms 183 Benefit
" Eugene rem to Boston Mass
" Fred rem to Pawtucket
" Harolds fireman rms 19 Mulberry
LaRock Louis printer h rear 43 Ring
Larocque Euclide D chauffeur bds 50 Adelphi av
" Joseph E chauffeur h 50 Adelphi av
" Rosealma clerk R I Hospital bds do
" Thomas H salesman 206 Westminster h at Arctic
" William watchman rms 328 Wash [field Mass
LaRoe Alfred L salesman 97 Broadway h at Mans-
" Anna M widow Frank Z bds 74 Ninth
LaRosa Giovanni rem to Italy
" Ignasio rem to Italy
" Maria Mrs rem to Italy
LaRose Eugene E h 58 Dexter
" Hormidas deputy sheriff Prov County Court House h at Pawtucket
" Joseph O electrician h 20 Groton
" Wilfrid rem to Putnam Conn
LaRoy Shop (Harry Moscowits) cloaks and suits 203 Union]Arlington
Larrabee Edith F bookkeeper 9 Calender bds at
" Howard C clerk 89 Weybosset bds at Arlington [ter
" William H, N E agent 46 Franklin h 129 Sum-
Larrivee Archibald F clerk bds 719 Harris av
" Evarista mariner h 92 Blackstone
" John J clerk bds 719 Harris av
Larrow John F, B & S h 983 Eddy
Larry Evangeline Miss teacher of the violin 17 Conrad bldg bds 47 S Angell [lett av
" Georgia D widow Rev John Hale h 176 Bart-
" John D **DIRECTORY OFFICE** 14 Greene h at E Providence
" John Hale Rev died August 17 1919
LARRY B C multigraphing Howard bldg rm 327 171 Westminster h at E Providence—See page 1209
Larsen Gilbert W rem to Boston Mass
" Harry jeweler rms 198 Broad
" Ida widow Anton h 166 Longfellow
" John M assembler h 829 Atwells av
" Louis stonesetter h 207 Sackett [av
" Marius shipper 130 Fountain h 91 Elmwood
" Walter chauffeur h 114 Alverson av
" William O jeweler h 46 Ruthergien av
Larson Albert L accountant 722 Ind Trust bldg bds at Pawtucket
" Albin clerk h 85 Ninth
" Albin millwright h 85 Ninth
" Albina clerk 89 Weybosset bds 85 Ninth
" Astrid E housekeeper 186 Ocean
" August G carpenter h 79 Georgia av
" Axel painter h 50 Seymour
" Axel E clerk bds 18 Berkley
" Berger wheelwright h 186 Ocean [ley
" Carl clerk 146 Westminster rm 103 bds at Dud-
" Carl A blacksmith h 262 Alabama av
" Carl A machinist h 271 Alabama av
" Charles sea captain h 19 VanBuren
" C Rudolph rem to Auburn

Larson
" Daniel G carpenter h 18 Adelaide av
" David H trav salesman h 26 Portland
" Elof chauffeur 37 Canal h 48 Jillson
" Emil O, B & S h 88 Sassafras
" Erik E machinist h 33 Lawn [Pawtucket
" Helge V clerk 901 Grosvenor bldg bds at
" J Oscar driver 243 Westminster h 18 Jenkins
" Oscar seaman bds 50 Seymour
" Samuel driver rms 172 S Main
" Valdmar L salesman 252 Canal h 4 W Park
" William jeweler bds 50 Seymour
" William machinist h 340 Douglas av
" see LAWSON
Larsson Gustaf A clerk 702 Union Trust bldg bds at E Providence
" John J carpenter h 41 Ashmont [broke av
" Ruth T steno 291 Promenade bds 85 Pem-
" Wendela widow Arvid h 85 Pembroke av
Larue Alexander laborer h 201 Meeting
Larvie Arthur opr bds 30 Dutton
" Ellen widow John h 30 Dutton
" John J rem to Greystone
" Martin J blacksmith 194 Pine h at Edgewood
" Maude E bds 44 Bancroft
" Roy bds 30 Dutton
" Venelia E widow Edward h 44 Bancroft
" see LAVIN
LaSalle Academy, Brother Jerome principal 14 Broadway and 197 Fountain
" Hubert carpenter h 128 Ruthergien av
" Pearl Co 44 Franklin rm 203
Lasell Archie W machinist bds 67 Medway
" Charles I janitor Public Library
" Daniel W mechanic rms 92 Cranston
" Edward R weaver bds 24 Saunders
" Ira N chef R I Hospital bds do
" Lucy E Mrs h 67 Medway
Lash Louis piper h 127 Putnam
" Stephen P steamfitter h 80 Bowdoin
Lasher Floyd carpenter h 60 Melissa
" Perry carpenter h 28 Melissa [Marshall
Lashon Ethel Mrs clerk 435 Westminster bds 17
" Frank W weaver h 17 Marshall
Lasker Hyman B teacher of Hebrew h 12 Mallett
" Isaac bds 136 Willard av
" Lottie teacher bds 12 Mallett
" Rose asst bookkeeper bds 12 Mallett
" Samuel student bds 12 Mallett
Laskey Abraham (Laskey's) 336-342 Westminster h 158 Porter [19 Brownell
" Herman (Laskey's) 336-342 Westminster bds
LASKEY'S ladies' wearing apparel 336-342 Westminster—See page 1094
Laski Josephine widow h 27 Chaffee
Laskowski Antoni laborer h 6 Howell
" Mary widow Sowevy h 20 Putnam
Lasor Thomas foreman 69 Point h 84 Blackstone
Lassard Hyacinthe barber bds 798 Potter's av
Lassell Clarence K buyer stove dept 245 Weybosset h at E Providence
" Fred S inspector bds 604 Smith
" Helen K clerk B & S bds at E Prov
" John F chaser b 432 Friendship
" Nellie E bds 604 Smith
" Walter E clerk h 604 Smith
Lassen Henry J jeweler rms 198 Broad
Lassiserais Ovilla J (F E Ashmun Co) mfg jewelers 309 Eddy bds 765 Cranston
Lassner Co The precious and imitation stones 212 Union rm 307
Lassone Edward R gen mgr Providence Electric Mfg Co 23 Broad h at Edgewood
Lastowski Edward, B & S h 53 Magnolia
Laterra Emanuele laborer bds 17 Messenger
" Giuseppe secondhand clothing 975 Westminster
" Joseph tailor bds 17 Messenger
" Salvatore secondhand clothing 975 Westminster h 17 Messenger
" Venerando tailor 68 Tobey h 7 Brighton
Latham Arthur J (A J Latham & Son) 87 Weybosset rm 50 h 117 Bay View av Edgewood
" Bertha J dressmaker bds 42 Noyes av
" Carrie clerk 244 Westminster bds 1080 Eddy
" Charles E chef h 20 Perkins
" Charles O real estate and insurance 87 Weybosset rm 50 h 84 Arlington Edgewood
" Cyrena H widow George H housekeeper 242 Cypress
" Edna L clerk bds 89 Regent av
" Ernest R dentist 357 Westminster rm 15 h 917 Smith [troit av
" Frances C Mrs widow William T bds 15 De-

Latham
" Frank C carpenter rms 20 Bridgham
" Fred foreman h 123 Allston [Payton
" George W inspector Ernest-st station h 16
" Harlan foreman Steere Mill h 9 Houghton
" Henry laborer bds 18 Alfred [av
" Henry S porter 243 Westminster h 42 Noyes
" Hubert A salesman 24 N Main bds 919 Smith
" Joseph A (J A Latham & Son) 87 Weybosset rm 50 h 78 Armington Edgewood
LATHAM JOSEPH A & SON (Arthur J) surveyors and civil engineers 87 Weybosset rms 50 and 51—See page 1130
" J M jeweler bds 21 Harvard av
" Leon freighthandler bds 91 Battey
" Lena E clerk 21 Stevens bds 59 Regent av
" Levina jeweler h 27 Bassett
" Louis painter bds 123 Allston
" Mary C widow Richard h 91 Battey
" Mildred housekeeper 21 Harvard av
" Nelson D jr rem to Philadelphia Pa
" Ostema bds 54 Hamburg av
" Selina C widow Martin C bds 97 Providence
" Walter clerk B & S h 165 River av
" William h 59 Regent av
" William J foreman B & S h 919 Smith
Lathrop Carl O rms 117 Oakland av
" Carl O bacteriologist Prov City Hospital b do
" Harriet N h 37 Angell
" James C rem to E Greenwich
" Lucy N bds 37 Angell
" Mary J h 42 Waterman
" see LOTHROP]wood
Latimer Edward F supt const 25 South h at Edge-
" Henry J motorman h 76 Laurel Hill av
" Ruth E steno bds 76 Laurel Hill av
Latina Luigi laborer h 96 Gealer
" Paride fileworker h 194 Dora
" Vincenzo fileworker h 90 Penn
Lato Alberto weaver bds 18 Piedmont
" Carmine pedler h 40 Arthur av
" Paoli jeweler rms 84 Broadway
LATON see LEIGHTON
Latotaki Frank laborer h 109 Livingstone apt 4
Latouche Francis L janitor Hope-st High school h 344 Willard av
Latour John B died
" Oliver rms 327 Washington [wood
LaTour George W clerk 42 N Main bds at Edge-
Latraverse Blanche milliner 136 Westminster bds at Centredale
Latt Edith steno 179 N Main bds 112 Benefit
" Elizabeth bookkeeper bds 112 Benefit
" Ida bookkeeper 179 N Main h 112 Benefit
" Jacob (U S N) bds 112 Benefit
" Max toys etc 177-179 N Main h 112 Benefit
Lattavo Giuseppe rem to Italy
Latter Wilbert S chief clerk rm 211 Union station h 212 Gallatin [Durham Conn
Lattime Benjamin F salesman 182 S Water h at
Lattimer Sarah E Mrs rem to Masonville
Lattimore Lottie widow John h 292 Thayer
Lattinville Henry laborer bds 8 Conduit
" Joseph ins agt 814 Hospital Trust bldg h 8 Conduit
Lattone Carmine laborer h 104 Burns
Laubach William G ironworker h 90 Lippitt
Laudano Giovanni cobbler bds 63 McMillan
Laudati Elsie bookkeeper 86 Weybosset rm 42 h 172 Pocasset av
" Florio student bds 172 Pocasset av
" Maria widow h 172 Pocasset av
" Nellie tailoress bds 172 Pocasset av
" Nicola h 297 Pocasset av
LAUDATI PETER real estate agent 87 Weybosset rm 50 and 307 Pocasset av h 172 do and 206 Shawomut av Shawomet Beach —See page 1254
" Roger contractor bds 172 Pocasset av
" Salvatore grinder h 39 Eagle
Laudini Santo laborer h 7 Barclay
Laughlin Emma G widow Arthur W h 20 Belair av [20 Belair av
" Ethel G teacher Charles-st kindergarten bds
" Richard D trucking h 134 E Manning
" R P h 144 N Main apt 2-6-10
" see LOCKLIN and LOUGHLIN
Laundrie Eli J jr supt (The Shepard Co) 263 Westminster h at Auburn [av
Laundry Adelard mechanic bds 209 Huntington
Laura Minnie housekeeper bds 71 South
Laurel Ice Cream Co (Frederic W Eddy, Charles L Walsh jr) ice cream mfrs 208 Laure Hill av

Laurelli Cosimo salesman h 167 Vinton
" Ferdinando ladies' tailor 130 Vinton h do
Laurence Victor jr salesman 105 Dyer h 56 Sears av [Mass
" William F sec The J C Hall Co h at Boston
" see LAWRENCE
Laurenson John h 23 Braman
" Marguerite M bds 55 Gordon av
" Mary A widow Wallace J h 55 Gordon av
Laurent Henry jeweler rms 179 Chestnut
Laurenzi Cosmo laborer h 24 Ridge
" Gaocchine laborer h 132 Elmdale av
" Giovanni laborer h 138 Tell
" Giovanni laborer bds 13 Magdelene
" Vincenzo laborer bds 138 Tell
Laurenzo Domenico laborer h 122 Gesler
" Giovanni laborer h 13 Magdalene
" Luigi agent h 31 Cumberford
" Luigi opr h 52 Chatham
" Pietro clerk h 70 Ridge
Lauret Henry jeweler bds 170 Chestnut [don
Lauria Antonio barber 204 Weybosset h 19 Lang-
" Donato music teacher h 214 Broadway
Laurie Edmund spinner bds 55 Burrington
" George silversmith h 55 Burrington [av
" Mabel bookkeeper 12 Dudley bds 77 Beacon
Laurienzo Michele carpenter h 39 Flora
Laurier Camille boilermaker h 280 Richmond
" Evangeline M clerk 173 Weybosset bds 398 Broadway [Broadway
" Harriet A clerk 321 Westminster bds 398
Lauro Carlo mason h 35 Sutton
" Tommaso laborer h 41 Magdalene
Lautieri Antonio shoemaker 3 Marietta h do
" Giuseppe shoerepairer 752 Charles h 820 do
" Salvatore barber 9 Chestnut
" Virgilio grocer 432 Manton av h do
Lauson Alvina bds 88 Plainfield
" Arthur J bds 18 Wilkie
" Bertha bds 88 Plainfield [h 197 Pleasant
" Emma M social service worker R I Hospital
" Joseph operative h 88 Plainfield
" see LOUSON
Lavaca Vincenzo laborer h 42 Brighton
Lavalle John B (John B Lavalle Co) h at Pawt
" John B Co (John B Lavalle, Louis M Jackson) auto repairers 69 Elm Grove av [mond
" Rose hairdresser 137 Mathewson bds 15 Dia-
Lavallee Arthur h 15 Diamond
" Ellen M widow Alexander C h 322 Dudley
" Emile weaver h 130 Putnam
" Eugene E machinist bds 89 Ralph
" Eugene H auto repairer bds 322 Dudley
" Harriet widow John B bds 130 Putnam
" Henry polisher h 207 Pond
" Joseph M salesman h 190 Pocasset av
" Paul loomfixer h 275 Plainfield
" Samuel A butcher h 89 Ralph
" William O rubberworker h 10 Constitution
" see LOVELY and LEVALLEY
LaVallee Benjamin jeweler h 25 Diamond
Lavalley Albert M machinist h 176 Prairie av
" Ernest Arthur opr h 23 MacGregor
" Frank B teamster bds 23 MacGregor
" Frederick foreman h 250 Dean
" George W baker h 20 Prosper
Lavarre Sarah widow Bonnett died Nov 29 1919
" Susie bds 192 Lippitt
Lavell James h 160 Chace av
LaVelle Katharine A teacher Bridgham grammar school bds 125 Governor
Lavender George L jeweler h 765 Eddy
" Josephine widow George bds 12 Creighton
" Lewis L salesman bds 37 Jewett [tol
" Louise M clerk 502 Ind Trust bldg bds at Bris-
Laveni Luigi fileworker h 23 Penn
Laventman Harry pedler h 30 Temple
Lavery Ambrose meter reader 6th floor Turk's Head bldg bds 82 Joslin
" Arthur M weaver h 68 Barrows
" Catherine housekeeper 116A Prairie av
" Elizabeth, B & S bds 116A Prairie av
" Frank F filesutter h 16 Amsterdam
" Fred A cloth inspector bds 16 Amsterdam
" Henry T cloth inspector bds 16 Amsterdam
" James carpenter h 377 Orms
" James clerk h 116A Prairie av
" James F carpenter bds 377 Orms
" John J chauffeur bds 90 Broad
" Joseph M machinist bds 377 Orms
" Margaret phone opr bds 116A Prairie av
" Mary opr bds 377 Orms [16 Amsterdam
" Maurice A bookkeeper 15 Huntington av bds
" Michael J carpenter h 82 Joslin
" Philip F salesman bds 377 Orms

Lavery

" Thomas F file cutter h 155 Oak [Barrows
" William J expressman 37 Weybosset bds 68
Lavett Jacob tailor 466 N Main h 20 Benefit
Lavey Catharine inspector bds 184 Douglas av
" Elizabeth clerk bds 184 Douglas av
" Elizabeth widow Felix J h 75 Lockwood
" Frederick (U S A) bds 75 Lockwood
" Isaac J jeweler bds 75 Lockwood
" James F jeweler bds 75 Lockwood
" Michael A jeweler h 184 Douglas av
" Peter F (U S A) bds 75 Lockwood
" William A jeweler h 174 Holden
Lavigne Albert operative bds 20 Huntington av
" Exilda widow Felix h 20 Huntington av
" George rubberworker rms 3 Walnut
" Joseph machinist bds 10 Huron
" Malvina widow Frank h 10 Huron
" Mary operative bds 20 Huntington av
Lavin Ann widow John h 853 Atwells av
" Anna housekeeper 786 Potter's av
" Caroline widow Thomas h 22 Harold
" Charles H chauffeur h 120 Elm
" Charles J last finisher bds 22 Harold
" D Frances steno 48 Custom House 8t rm 20 bds E Prov
" Edward J physician 786 Potter's av h do
" Frances W milliner bds 853 Atwells av
" Frank J machinist bds 144 Cranston
" Fred A jeweler bds 120 Elm
" Ida F Mrs h 144 Cranston
" James machinist bds 76 Charles Field
" James A rem to New York city
" John painter h 125 Hendrick
" John B (Mfrs Stone Setting Co) 51 Empire rm 601 h at Edgewood
" John D engraver 85 Empire bds 120 Elm
" John J machinist bds 52 Calla
" Levin clerk 106 Broadway bds 120 Elm
" Mary widow John bds 108 Sisson
" Mary A widow John F h 120 Elm
" Mary H milliner bds 120 Elm
" Matthew machinist 69 Point h at Barrington
" Patrick died Sept 10 1919
" Walter A machinist h 114 Grand View
" William auto repairer h 347 Lockwood
Lavine William H motorman h 44 Wisdom av
" see LARVIN [ington
Laviolette Agnes Mrs saleswoman rms 313 Wash-
Lavitski David, Hebrew teacher h 32 Douglas av
Lavoice Frederick A claim adjuster R I Co 100 Fountain h 28 Bainbridge av
" Isabel U nurse bds 28 Bainbridge av
" James A J salesman bds 125 Tobey
Lavoie Alfred blacksmith h 1694 Westminster
" Amelia G manicure parlors 76 Dorrance rm 503 h 135 Parade
" Edward F carpenter h 89 Waldo
" Ella cashier 194 Washington rms 270 Benefit
" Eva rem to Newport [ter
" George E iron and steel worker h 31 Carpen-
" George I towerman h 31 Farraqut av
" Gertrude E Mrs roominghouse 31 Carpenter
" Hormidas optician h 144 Stewart
" Ida rem to Canada
" James laborer h 119 Whitehall [Arlington
" Joseph I blacksmith 626 Broadway h at W
" Josephine widow Ovila h 230 Manton av
" N oel U contractor 75 Westminster rm 24 h at E Providence [313 Washington
Lavoilet Paul piano tuner 291 Weybosset rms
Lavoskie Peter weaver h 7 Latham
Law Albert jeweler h 23 Lester
" Alfred overseer Riverside Mills h 40 Sears av
" Arthur D (U S N) bds 25 Laban
" Clara M h 1390 Westminster
" Edward J sec and treas 56 Westfield h 30 Marlborough av
" Edwin C foreman 162 Pine h 49 Stanwood
" Frank H jeweler bds 18 Crandall
" Fred h 76 Robin
" Gladys M steno 726 Industrial Trust bldg bds 127½ Pocasset av
" Helen M bds 30 Marlborough av
" Irving J clerk High St Bank h 153 Bridgham
" James B h 53 Arlington av
" John R engineer bds 25 Laban
" Kate widow h 127½ Pocasset av
" William (Wm Law Co) h at Edgewood
" William Co storage batteries 123 Aborn
Lawder George T captain Hose 9, h 46 Brighton
" John carpenter h 612 Public [tral Falls
" Robert A clerk 280 Westminster bds at Cen-
" Rosella M Mrs h 102 Battery

Lawler Edward J Mrs h 170 Ohio av
" Grace M dressmaker bds 170 Ohio av
" see LAWLOR
Lawless Bridget h 22 Turner
" Edward F saleman bds 12 Colonial rd
" George sales foreman 461 Eddy h at Pawt
" Gertrude M 57 Eddy bds at Pawtucket
" James watchman Tribune h 620 Westminster
" John B manager bds 58 Bancroft
" Julia A Mrs h 135 Webster av
" Margaret h 22 Turner
" Mary Mrs bds 23 E Manning
" Mary A h 135 Webster av
" William J clerk h 25 Temple
Lawlor John B lawyer 523 Grosvenor bldg bds 51 Tyndall av [Tyndall av
" Margaret M clerk 321 Howard bldg bds 51
" Margaret S widow Daniel h 51 Tyndall av
" Margaret T h 22 Turner
" Margaret T knitter bds 171 Lockwood
" Mary widow Timothy h 124 Harold
" Michael J grocer 172 Harold h 124 do
" Timothy died Oct 23 1919
" see LAWLER [[av
Lawrance Edward Mrs nurse rms 1168 Elmwood
Lawrell Roswell B mgr Prov Gas Co garage foot Crary h 181 Sterling av
" William H piano tuner h 214 Sterling av
" William L carpenter h 185 Sterling av
Lawrence Alexander car repairer h 142 Delaine
" Andrew laborer h 89 Putnam
" Angelica widow John F bds 20 John
" Anthony F bookkeeper bds 20 John
" Charles H construction engineer bds 37 Parade
" Cynthia widow George S h 95 Wilson
" Ethel looper bds 218 Lockwood
" Frank B ins agt h 117 Elmwood av
" Frank F foreman bds 20 John
" Frank M pres and mgr 31 Westminster h 326 Benefit [wood
" Frederic K draftsman 50 Borden h at Edge-
" Frederick S chauffeur h 32 Carrington av
" George machinist bds 218 Lockwood
" Herbert physician Emergency Hospital h 53 Parkis av
" Herbert A engraver h 47 Jefferson
" Howard, B & S bds 34 Ruggles
" James L electrician 15 Dike h 27 Cargill
" John L mech draftsman bds 15 Valley
" Mariano photographer 362 Westminster h 53 Fairmount av
" Patrick laborer bds 142 Delaine
" Sarah clerk 380 Westminster bds 5 Vine
" Sophronia L widow Clifford H h 530 Plainfield
" Thomas H waiter rms 397 Knight
" Warren V machinist h 14 Schofield
" William G salesman h 220 Sackett
" see LAURENCE
Lawrenson William electrician bds 10 Justice
LAWRIE see LAURIE
Lawrow Jacob window cleaner h 25 Pilgrim
Lawry James R (James R Lawry & Son) rms 403 Pine
" James R & Son (James R Lawry) granite-cutters 440 Cranston [Putnam
Lawrynowics Alexandria widow Alexander h 100
Laws Helen widow bds 418 Washington
Lawson Abiel jr h 116 Chatham
" Albert J painter h 180 Manton av
" Alfred chemist 231 S Main h at E Providence
" Alfred J machinist h 385 Smith [Rumford
" Anna Mrs saleswoman 479 Westminster h at
" Arthur lathe hand h 27 Zone
" Arthur J h 385 Smith
" Astrid bookkeeper 49 Washington bds at Au- [burn
" Axel painter h 54 Seymour
" Carl com trav bds 322 Dudley
" Charles porter Prov City Hospital bds do
" Charles J foreman 150 Chestnut rms 47 Jackson
" Clarence V machinist bds 95 Providence
" Edith hairworker 139 Mathewson rm 703 bds 279 Benefit
" Edward rigger h 43 Richardson
" Ellen Mrs h 116 Chatham
" Eric W machinist h 100 Chalkstone av
" Ernest T stair builder h 171 Kimball
" Florence E steno 268 Westminster rm 3 bds at Millville Mass
" Frank steamfitter bds 88 Zone
" George helper rms 208 Pine
" George M tool maker h 82 Trask
" Gertrude music teacher 45 Blackstone boulevard bds do
" Henry R jeweler h 200 Sherburne

Lawson

" Herman A asst pathologist Prov City Hospital bds do
" James barber h 31 Henrietta
" John A steamfitter h 26½ Providence
" John Benjamin F brakeman h 515 Huntington av
" Julia A widow Charles H h 34 Constitution
" Laura M clerk 234 Washington bds 94 Linwood av
" Lillie Mrs h 27 Ida
" Martha demonstrator rms 321 Washington
" Mary E widow John F h 94 Linwood av
" Matilda widow Hans h 200 Sherburne
" Mildred B clerk 20 Market sq h 669 Public
" Miles supt h 669 Public
" Nellie Mrs h 385 Smith
" Pardon D plumber bds 34 Constitution
" Raymond W salesman 89 Weybosset h at Hartford Conn
" Ruth H bookkeeper h 80 Armstrong av
" Sarah M h 33 Spencer
" Theodore J clerk h 31 Henrietta
" Thomas W second hand h 43 Curtis
" Walter H laborer bds 180 Manton av
" William engineer Journal bds 77 Veasie
" William G engineer bds 27 Ida
Lawton Almond W bds 596 Plainfield
" Anna fitter 291 Westminster bds 53 Messer
" Anna C clerk bds 200 Power
" Arthur diesinker bds 731 Harris av
" Benjamin A cook bds 808 Douglas av
" Bridget maid 17 Benevolent bds do
" Byron E electrician h 31 Lawrence
" Carl B clerk 140 Fountain bds at Newport
" Carrie B widow Henry S h 11 Lemon
" Charles father h 1½ Palm
" Charles G h 34 Temple
" Charles H engineer 251 Tockwotton h at East Prov [Elmwood av
" Charles N foreman Gorham Mfg Co h 773
" Charles S h 211 Pleasant
" Charles W bookkeeper 23 Acorn bds 9 Bend
" Edith R steno 802 Grosvenor bldg bds 450 Laurel Hill av
" Edna W clerk 61 Peck 5th floor h at Auburn
" Edward S L teller Industrial Trust Co h at Edgewood
" Edward W died June 5 1919
" Eldoras D driver bds 140 Summer
" Eleanor A Mrs h 731 Harris av
" Emma M widow h 808 Douglas av
" Ethel A steno 9 Codding bds 75 Joslin
" Eugene clerk 21 Stevens h at Auburn
" Eugenia C clerk 9 Codding h 454 Angell
" Frances E bookkeeper bds 200 Power
" Frank C bookkeeper 95 Chestnut 3d fl h at Edgewood
" Fred fireman h 112 Eastwood av
" Fred B mgr 218 Howard bldg h at Wickford
" Frederick H clerk 244 Westminster bds 218 N Main
" Frederick M chauffeur bds 9 Bend
" George overseer Merino lane h at S Scituate
" George A H h 955 Chalkstone av
" George E driver bds 32 Alfred
" George R chairman State Returning Board 108 State House h at Tiverton
" Grace R bds 45 Mawney
" Harriet F widow John F P h 45 Mawney
" Henry F bookkeeper 327 W Exchange h 71 Burnett [Burnett
" Henry F jr bookkeeper Union Trust Co bds 71
" Henry H jr machinist rms 160 Broad
" James laborer h 190 Laban
" James H painter h 75 Joslin
" John F P died Sept 19 1919
" Joseph com supt 234 Washington h at Phenix
" Julia A widow Edward F bds 42 Norwich av
" Leah printer bds 731 Harris av [Benefit
" Leon J dentist 624 Grosvenor bldg bds 259
" Lewis F engineer h 20 Wilcox [Carpenter
" Lillian E cashier 380 Westminster bds 86
" Lucindy M widow William h 32 Alfred
" Lucretia B Mrs chief deputy clerk U S Courts 303 Federal bldg h at Edgewood
" Mabel clerk bds 248 Valley
" Mary A dressmaker bds 200 Power
" Mary B widow h 506 Hartford av
" Mary J widow Wm F bds 332 Dudley
" Maurice F loomfixer h 9 Bend
" Maurice F jr machinist bds 9 Bend
" Michael M driver h 49 Osborn
" Minnie L bookkeeper 23 Acorn bds 955 Chalkstone av

Lawton
- Nicholas W h 596 Plainfield
- Percy tinsmith h 502 Hartford av
- Peter J (Lawton & Dempsey) bds 201 Clifford
- Phillip pressman bds 731 Harris av
- Ralph B section mgr 243 Westminster h at Norwood
- Robert D painter h 12 Hoppin
- Ruth E clerk Joslin Mfg Co, Merino lane h 502 Hartford av
- Sadie M clerk bds 211 Pleasant
- Sallie saleswoman 69 Dorrance h at Thornton
- Samuel P jr salesman 369 Westminster h 310 Vermont av
- Sarah A h 73 Congdon
- Steven G horseman Engine 8 h 388 Cranston
- S Howard conductor h 991 Broad
- S Ruth steno 623 Hospital Trust bldg bds at Pawtucket
- Walter L operative h 17 Perry
- William A driver h 28 Judith
- William E laborer bds 808 Douglas av
- Willis chauffeur bds 1626 Chalkstone av

Lawyer Clarence E prop 18 Aborn h at Conimicut
Laxson Chester W machinist h 596 Broadway
Laycock Abram machinist h 182 Lowell av
- William machinist h 15 Brush Hill rd

Layden Farrell jr driver bds 55 Unit
- Hugh driver h 714 Plainfield
- John T driver h 55 Unit
- Martin J toolmaker h 52 Heath
- Patrick teamster h 55 Unit
- Thomas, B & S bds 13 Osborn
- Thomas driver h 188 Pond

Layfield Harry C bds 35 Massie av
- William A ironworker h 33 Pleasant View av

Layman Francis clerk 244 Westminster bds 477 Broadway
- Joseph, B & S bds 38 Putnam

LAYTON see LEIGHTON
Lazar John conductor bds 625 Prairie av
Lazare Gaston waiter h 258 Charles
Lazarakis Nicholas jeweler h 9 Hopkins
- Nicholas J waiter h 138 South

Lazarek William J machinist h 158 Alverson av
Lazarus Gertrude Mrs clerk 400 Westminster b 371 Swan
- Henry C pres Union Furniture Co 10 Greene h 51 Tanner
- Jacob pedler h 169 Somerset
- Peter tailor bds 169 Somerset
- Samuel clerk bds 169 Somerset

Laser Abraham pedler b 94 Chalkstone av
Lasofsky Etta clerk bds 43 Pratt
- Morris tailor h 43 Pratt

Lasowski Michel operative h 43 Dike
Lassareschi Amerigo baker bds 27 Riverdale
- Germano laborer h 27 Riverdale
- Martino operative h 29 Riverdale

Lassari Armando clerk bds 57 Ring
- John baker h 57 Ring

Lassaro Andrew barber bds 101 Veasie
Lea Charles H, Gorham's h 29 Carter
- Emma M Mrs remnant store 921 Eddy
- Harry K salesman 221 Howard bldg h 137 Briggs
- Ruth clerk bds 137 Briggs
- Wallace B electrician bds 137 Briggs

Leach Albert A laborer P O h 17 Babcock
- Albert E district mgr 1203 Union Trust bldg h at Warren
- Alfred T jeweler h 42 Reynolds av
- Alma A rem to Boston Mass
- Arthur E (Leach & Anthony) bds 104 Laura
- Arthur W clerk 75 Exchange pl bds 150 Smith
- Carrie Mrs h 140 Chester av
- Catherine T saleswoman 143 Westminster b 135 Cranston
- Charles E machinist h 8 Autumn
- Clarence E bookkeeper bds 29 Tenth
- Earle chemist 355 Valley bds 150 Smith
- Edmund H machinist h 123 Houston
- Edward H painter B & S h 196 Laban
- Florence steno bds 29 Pitman
- Florence U steno 605 Ind Trust bldg bds 378 Blackstone
- Frank E buyer 243 Westminster h 251 Potter's av
- Frank K clerk,b 39 Parkis av
- Franklin A rem to Revere Beach
- Fred steamfitter h 1633 Westminster
- George clerk 244 Westminster h at Attleboro Mass
- George V salesman 292 Westminster bds 202 Prairie av
- Harold W bookkeeper b 29 Tenth
- Harry belting 283 Willard av h 282 do

Leach
- Harry G driver bds 140 Chester av
- Henri B clerk 71 Washington bds 715 Westminster
- Herbert N treas J W Bishop Co 417 Butler Exchange h at Worcester Mass
- Irene steno 313 W Exchange b at Oaklawn
- Jack P bds 21 Orms
- Jennie clerk 1890 Westminster bds 1633 do
- John (L & G Ford Service Station) 21 Shawmut h 21 Orms
- John F conductor R I Co h 21 VanBuren
- Joseph butcher h 11 N Davis
- Joseph J iron worker bds r 246 Thurbers av
- Josephine F steno bds 230 Globe
- Margaret teacher rms 266 Broad
- Marion clerk bds 140 Chester av
- Mary E Mrs dressmaker h 10 Quince
- Mary J widow John fish market 202 Prairie av
- Olive J widow h 29 Tenth
- Raymond F clerk bds 367½ Orms
- Robert M clerk R R freight bds at Central Falls
- Royal B dealer wax h 206 Adelaide av
- Thomas boilermaker bds 8 Autumn
- Thomas jr teamster h 176 Hudson
- Thomas H machinist h 367½ Orms
- Thomas J routeman Am Railway Ex h 2½ Boone
- Walter F chauffeur bds 37 Hollis
- Walter G foreman h 189 Bellevue av
- Walter S baker bds 19 Harvard av
- Walter W chauffeur bds 287 Knight
- Ward clerk 75 Exchange pl rm 19 bds 150 Smith
- William bookkeeper h 37 Hollis
- William F clerk B & S h 46 Brownell
- William J conductor h 109 Detroit av
- William J driver bds 140 Chester av
- William K bds 39 Parkis av
- & Anthony (Arthur E Leach, Arthur H Anthony) jewelers' findings 109 Friendship
- see LEECH

Leacy Arthur H foreman h 29 Corinth
- George engineer h 234 Thurbers av
- George A jr piper bds 34 Transit
- Joseph W polisher bds 248 Thurbers av
- Pearl G clerk bds 319 Prairie av
- see LACEY and LACY

Leadbetter Eben salesman h 147 Elmwood av
- George salesman 79 Elmwood av

Leahy Bernard F jeweler bds 210 Swan
- Catherine widow James h 210 Swan
- Daniel F chauffeur bds 55 Aurora
- Dennis jeweler bds r 71 Ship
- Edward H ins agt rms 304 Washington
- Edward L lawyer 705 Grosvenor bldg bds at Bristol
- Edward L tax com 324 State House h at Bristol
- Edward R investigator 515 Turk's Head bldg rms 304 Washington
- Jennie bookkeeper 42 Pine bds at Pawtucket
- Jeremiah coremaker bds 55 Aurora
- John porter Butler Hospital bds do
- John teamster rms rear 71 Ship
- John B ins agt h 219 Ocean
- John E, B & S bds 47 Aurora
- John T toolmaker bds 210 Swan
- Joseph F ironworker bds 210 Swan
- Mary clerk 51 Eddy bds 110 Providence
- Mary saleswoman h 9 Cromwell
- Mary A h 160 South
- Mary A widow David h 55 Aurora
- Mary E jeweler bds 210 Swan
- Patrick J fireman h 64 Durham
- Philip laborer h 193 Ives
- Philip bds r 71 Ship
- Sarah A maid bds 45 Mawney
- Stephen G clerk 775 Westminster h 311 Blackstone
- see LAHEY

Leake Alice M clerk B & S bds 8 Tanner
- Elisabeth clerk bds 374 Potter's av
- Frank waiter h 727A Eddy
- Thomas C book finisher h 374 Potter's av

Leal Anthony J contractor h 10 Traverse
- Joseph clerk bds 10 Traverse
- Manuel laborer h 897 Branch av

Leaman Charles jeweler bds 1002 Atwells av
- Frederick C h 1002 Atwells av
- Jennie D teacher 290 Westminster b 60 Maple
- Mary E timekeeper bds 1002 Atwells av
- see LEHMANN

Leamere Manuel fireman h 76 Cranston
- Nellie cigarmaker bds 76 Cranston
- Rose clerk bds 76 Cranston

Leamy Alice clerk bds 283 Carpenter
- Charles E ins insp bds 97 Providence
- Edgar J dentist 44 Franklin rm 117 h 5 Slocum
- Edward J machinist bds 283 Carpenter
- Helen C bds 5 Slocum
- Mary E bookkeeper 252 Canal bds 5 Slocum
- Mary E widow John E h 5 Slocum
- Richard machinist h 52 Zone
- Stanley sub foreman B & S h 283 Carpenter
- Thomas machinist h 283 Carpenter
- William B clerk Atlantic Mills b 5 Slocum

Leand David L buyer bds 37 Benefit
- Fannie clerk bds 37A Benefit
- Herman died Jan 12 1919
- Milton student bds 37 Benefit
- Rebecca widow Herman bds 37 Benefit

Leandro Anthony P h 2 Palfrey pl
- Anthony S barber h 51 Sawyer

Leane Catherine operative bds 12 Lavaughan
Learned Alice L bds 76 Camp
- Alpha R bds 76 Camp
- Frank F clerk 446 Eddy h 76 Camp
- Sara E steno bds 76 Camp

Leary Albert J real est agt 723 Hospital Trust bldg bds 86 Lexington av
- Anna I teacher Peace-st school bds 86 Lexington av
- Anna M Mrs h 334 Plain
- Arthur J operative h 10 Wolcott
- Charles A letter carrier P O h 138 Hazel
- Clara F housekeeper 138 Hazel
- Clarence E helper h 10 Reeder
- Cornelius P h 601 Broadway
- Daniel jeweler bds 138 Hazel
- Edna M bookkeeper Nat Exchange Bank bds 86 Lexington av
- Ethel inspector bds 334 Plain
- George E overseer bds 138 Hazel
- Gertrude M clerk 21 Stevens b 138 Hazel
- Gordon apprentice bds 364 Plain
- James E clerk h 90 Ocean
- James F jeweler rms 226 Pine
- Jeremiah laborer h 53 Fremont
- John, B & S h 9 Shepard
- John clerk h 131 Sterling av
- John F rem to Erie Pa
- Martin helper h 173 Wendell
- Mary maid rms 313 Fountain
- Mary L nurse bds 160 Hamilton
- Michael F grinder h 6 Caswell ct
- Michael T supt h 86 Lexington av
- Minnie R widow bds 123 Tobey
- M Hunter Mrs bookkeeper 231 Industrial Trust bldg bds 123 Tobey
- Raymond E toolmaker bds 334 Plain
- see O'LEARY

Lease Albert A machinist bds 307 Manton av
- Harry S, Screw Co h 26 Pekin

Leason Elizabeth h 298 Pearl
- Sarah widow Eugene h 429 Pine

Leath Elisa R widow William bds 234 Morris av
Leavens Doris L at Public Library bds 56 Melrose
- Reginald H mgr 17 Arcade h 56 Melrose
- Shirley O bds 98 Dexter
- see LEVIN and LEVINS

Leaver Albert meter reader h 155 Lowell av
- Annie weaver bds 35 Grover
- Edith bds 51 Bowlett
- Edward engineer h 122 Berkshire
- Francis S student bds 35 Grover
- Gabriel machinist h 64 Mercy
- Harold E clerk h 259 Rhodes
- Hartley weaver bds 121 Manton av
- Lida steno rms 22 George
- Margaret Mrs h 35 Grover
- Mary E Mrs h 51 Bowlett
- Mary L nurse bds 160 Hamilton
- Maude M bds 51 Bowlett
- Teresa weaver bds 35 Grover

Leavitt Bertram mgr 21 Pine h at N Providence
- Frances widow William H bds 89 Plainfield
- Harry L clerk 819 Westminster h 62 Plenty
- Julia E Mrs widow Ernest A h 33 Mystic
- M clerk 156 Dorrance bds 129 Broad
- Rayford, B & S h 217 Lockwood
- Samuel (Leavitt & Emers) h 23 Jenckes
- Stanley W clerk news stand Union station bds at N Providence
- Walter silversmith bds 78 Mawney
- & Emers (S Leavitt) tailors 264 Thayer
- see LOVETT

LEAVY see LAVY
Lebeau Joseph barber 104 Westminster rms 5 Byron
- Oliver mechanic h at Riverside
- Thomas laborer h 194 Prairie av

LeBeau Antoine overseer h 106 Commodore
- Elodie steno 109 Summer bds 106 Commodore
- Mary clerk 217 Westminster bds 106 Commodore

Lebeck William C office mgr 514 Howard bldg h 426 Fountain
Lebel Horace weaver bds 19 Abrams
- John D pastor Out Lady of Lourdes church h 901 Atwells av
- Theophile J weaver h 11 Tippecanoe

LeBel Alfred J auditor 26 Garnet h 121 Mitchell
Lebenice Stefan laborer h 65 Judith
Leber Alice Mrs housekeeper 901 Atwells av
LeBer Charles E h 240 Eastwood av
- Edward E overseer 68 Dike h 2 Baltimore

LeBlac Leo fileblower h rear 8 Audrey
Leblanc Calix filecutter h 82 Lynch
- Ida A Mrs h 374 Weybosset
- Joseph carpenter h 139 Harrison
- Leah hairdresser 326 Caesar Misch bldg bds at Rehoboth Mass
- Moses jeweler bds 924½ Atwells av

LeBlanc Adelard J dental mechanic 330 Butler Exchange h 90 Lynch
- Adele C widow Joseph h 6 Mathew
- Adele E inspector b 6 Mathew
- Albert driver h 43 Bath
- Arthur grocer 77 Whitehall h 82 do
- Bertha E rubberworker b 56 Dartmouth
- Calix filecutter h 82 Lynch
- Cyrille died April 14 1919
- Dorila widow Cyrille h 82 Lynch
- Frank clerk 77 Whitehall bds 82 do
- Helen A clerk bds 924½ Atwells av
- Josephine (Doherty & LeBlanc) 511 Westminster rm 211 bds 156 Elm
- Margaret M widow Edward A h 414 Chalkstone av
- Marie Mrs h 924½ Atwells av
- Mary H inspector bds 6 Mathew
- Moses cook bds 924½ Atwells av
- Moses jeweler h 206 Carleton
- Robert H boilermaker h 9 Jillson
- Solomon J wireworker h 70 Curtis
- Virginia E nurse bds 74 Seabury

LeBoeuf Albert weaver bds 229 Carleton
- Albertine bookkeeper r 1937 Westminster bds 229 Carleton
- Bertha L teacher bds 14 Wood
- Napoleon machinist bds 14 Wood
- Theona widow Henry h 229 Carleton

Lebois Abraham laborer h 11 N Davis
LE BON BLEACH & DYE WORKS 1115 Central av Pawtucket—See page 1292
LeBonville Alphonse carpenter h 91 Cumerford
Lebovits Rose widow Myer 287 Dean rms 48 Lyman Orms h 77 Park
Lebow Morris dentist 12 Douglas av and 139 Orms h 77 Park
- Rebecca Mrs h 267 Orms
- Rose clerk 139 Orms bds 267 do
- Samuel jeweler bds 267 Orms

Lebowitz Julius carpenter h 12 Benefit
LeBris Clarissa M Mrs dressmaker 64 Pacific av h do
- George F janitor 35 Weybosset h 64 Pacific av

LeBrun Andrew foreman 301 West Exchange h at Phenix
Lebrun Omer wireworker h 57 Burrows
LeBrun Joseph repairer h 193 Manton av
- Oliver J weaver h 181 Julian

Lecakas James bootblack 26 Empire h at Pawt
Lecciardi Salvatore rem to Italy
- Tentaro mason bds 20 Newton

Lechler William H electrician h 174 Dora
Lecht John meats h 231 Oakland av
- Joseph F butcher h 43 Bernon

Lechtman Abraham jeweler b 231 Blackstone
- Joseph tailor h 231 Blackstone

Leckenby James h 79 Althea
Lecklas Theodore pressman h 75 Ship
Leckney Gustave plumber bds 55 Jefferson
- John A plumber h 151 Cass

Leclair Aime candymaker h 53 Lockwood
- Charles L conductor h 722 Atwells av
- Herbert, B & S h 13 Sears av
- Hervey, B & S
- John B foreman h 200 Messer
- Joseph truckman h 71 Vandewater

LeClair Arthur laborer h 1 Hayward
- Charles A dentist 334 Westminster rm 503 h at Edgewood
- Charles H ladderman H & L b 304 Point
- Ely, B & S h 338 Lockwood
- Frederick driver 380 Westminster bds 71 Vandewater
- Joseph C weaver h 97 Newark
- Ralph clerk 183 Richmond bds 24 Broad
- Wilfred L operative bds 97 Newark

Leclaire Henry weaver bds 35 Herschel
" Leon h 589 Broad
" Louis car repairer h 35 Herschel
" Louis jr helper bds 35 Herschel
" William P helper bds 35 Herschel
LeClaire Leon J B weaver h 12 Hugo
LeClaire Rose opr h 48 Hill
Leclerc Arthemise Z bds 219 Linwood av
" Charles L helper h 27 Linwood av
" Eugenia bookkeeper bds 219 Linwood av
" Jeanne A clerk 324 State House bds 219 Linwood av
" Napoleon painter bds 177 Vinton
Leclercq Leon weaver h 12 Hugo [Atwells av
L'Eco Del Rhode Island, N E Publishing Co 89 Lecount James C h 9 Halton
LeCount Alice J widow George E h 81 Salem
" James E driver bds 81 Salem
" Joseph G lawyer 19 College rm 36 h 59 Howell
" Ralph E driver bds 83 Salem
Lecour Nassaire E roofer h 45 Steele
Ledberg Oscar T engineer h 228 Alabama av
Leddi Angelo painter h 26 Drill
Leddy Anna M bds 55 Evergreen
" Bridget widow Michael h 816 Douglas av
" Christine clerk bds 145 Somerset
" Daniel H physician 59 Evergreen bds do
" Frank bottler died
" Frank clerk bds 816 Douglas av
" Frank operator Tribune h at Taunton Mass
" Frank A clerk 175 Westminster h 816 Douglas av
" James laborer h 305 Richmond
" James A mgr h 550 Douglas av
" John A clerk h 105 South
" John A furniture finisher h 105 South
" Madeline teacher bds 55 Evergreen
" Mae M clerk bds 55 Evergreen
" Mary A widow Daniel h 59 Evergreen
" Nellie nurse h 129 Thayer apt 10
" William J died Jan 11 1919
Ledenko Harry weaver bds 148 Randall
Lederer Adolf (Consolidated Comb Works) 131 Washington rm 201 bds 544 Elmwood av
" Alphonse J salesman 150 Chestnut bds 138 Lenox av
" Benedict B Estate, Walter S Lederer administrator real estate 100 Stewart 2d floor
" Bros Co (Walter S and Irving R Lederer) screw machine products 100 Stewart
" Edward B treas 100 Stewart bds Narragansett Hotel
" Fannie bds 16 Tanner
" George J (Jeannette Jewelry Co) 107 Friendship h 15 Tanner
" Henry & Bro Inc mfg jewelers 150 Chestnut
" Irving R (Lederer Bros Co) 100 Stewart h 544 Elmwood av
" Julia widow Henry h 138 Lenox av
" Realty Corporation W S Lederer pres, S Lederer treas 100 Stewart
" Sigmund L (S & B Lederer Co) also pres Prov Stock Co h 310 Elmwood av
" S & B Co mfg jewelers 100 Stewart
" Walter S 100 Stewart h 544 Elmwood av
Ledinger Mary A waitress Hotel Franklin bds do
Ledingham Kate clerk 380 Westminster h 33 Gilmore
Ledonne Joe furniture 23 Cranston h 122 Gesler
Ledoux Albert (U S N) bds 383 Pine
" Avila H coffee roaster h 47 Harrison
" Eugene (U S N) bds 383 Pine
" Fred F bleachery bds 248 Valley
" Helen V Mrs bds 446 Valley
" Henrietta widow Joseph h 72 E Transit
" Howard helper bds 243 Richmond
" Joseph A painter h 243 Richmond
" Joseph J carpenter h 248 Valley
" Joseph J jr rem to Palace Gardens
" Rose Mrs h 383 Pine
" Royce E optical worker bds 47 Harrison
" Thomas taxi service bds 383 Pine
Leduc Alphonse collector h 99 Tenth
" Arthur A operative bds 70 Newark
" Georgianna C bds 70 Newark
" Ira F janitor 27 Market sq h at Warwick
" Marie G widow Moise A h 70 Newark
LeDuc Alvah I salesman 47 Exchange h at Lakewood
" Peter machinist bds 180 Bridgham
Ledward Harry E draftsman 275 W Exchange bds 67 Harrison
Lee Abbie M died May 16 1919
" Abraham, Screw Co h 30 N Court apt 21
" Alfred F veterinary 716 Hartford av h do

Lee
" Alice C opr bds 52 Seventh
" Andrew B died Dec 13 1919
" Anna widow Sam bds 553 Harris av
" Annie h 56 Taylor
" Annie A Mrs h 135 Benedict
" Annie H h rear 479 Washington
" Arthur S mgr (The White Co) cor Aborn and Cedar h 55 Baker
" Bernard M fitter bds 56 Taylor [Morris av
" Bertha T steno Superior Court House bds 44
" Blanche M h 131 Wayland av
LEE, BOSS & McCANNA (Thomas Z Lee, Henry M Boss jr, Francis I McCanna and George J Sheehan) attorneys 7th floor Industrial Trust bldg
" Burtis V h 83 Farragut av
" Catherine widow Owen bds 109 Point
" Catherine A clerk bds 109 Point
" Charles A machinist rms 42 Claverick
" Charles F h 67 Barnes
" Charles H (Charles H Lee Co) h at Hartford Conn
" Chas H Co (Charles H Lee & Julius A Lefdal) tailors 75 Westminster
" Charles W silversmith h 24 Chambers
" Chin prop 123 Westminster h 29 Somerset
" Cora Mrs h 176 Prairie av
" Dorothy housekeeper 158 Dodge
" Edward H driver 32 S Water h 147 Regent av
" Edward H (U S A) rem to Cleveland O
" Effie bds rear 913 Manton av
" Elavina Mrs laundress h rear 15 D
" Elisa J Mrs at Home for Aged Women
" Elizabeth clerk B & S bds at Pawtucket
" Ella J Mrs bds 7 Brewster
" Ellen E widow James bds 147 Harold
" Eric A student bds 189 Massachusetts av [av
" E Anne widow Hargraves h rear 913 Manton
" Francis J bds 52 Seventh
" Frank h 112 Benedict
" Frederick J police station 1 h 114 Wesleyan av
" George orderly R I Hospital bds do
LEE GEORGE sheet metal worker 624 Broadway h 189 Massachusetts av—See page 1268
" George B jr installer 1137 Broad h at Arlington
" George H overseer bds 103 Alger av
" George W H died Oct 24 1919
" Gertrude jeweler bds 89 South
" G E Mrs h 144 N Main apt 17
" Harry, B & S h 221 Eastwood av
" Harry cabinetmaker h 15 Wiley
" Harry A office mgr Journal h 110 Wentworth av Edgewood
" Henry clerk h 1203 Eddy
" Henry J chauffeur bds 176 Prairie av [tuxct
" Herbert G mfg jeweler 163 Pine h at Paw-
LEE, HIGGINSON & CO investment securities 622 Hospital Trust bldg—See page 1050
" Howard I sec 802 Grosvenor bldg h at Cranston
" Howard S lineman 15 Bough h 148 Waverly
" Irving R student bds 189 Massachusetts av
" James A lawyer 630 Grosvenor bldg h 108 Priscilla av
" James A police City Hall h 52 Seventh
" James D clerk 120 Manton av h 48 Ida
" James H dressertender bds 135 Benedict
" Jessie widow Oscar F h 113 Messer
" John foreman B & S h 19 Millard
" John B bds 298 Lowell av
" John C salesman h 49 Grand View
" John W supt 7 Eddy 4th floor h 49 Farragut av
" Joseph H prop Prov Brass and Aluminum Foundry 460 Eddy h at Edgewood
" Joseph P machinist bds 1060 Eddy
" Josephine R widow John M h 182 Bellevue av
" Joshua painter h 94 Calverley
" J Henry chauffeur bds 32 W Friendship
" Laura C widow Christopher M h 260 Elmwood av
" Lawrence J weaver h 48 Plainfield
" Linton boilerman h 53 Marion av
" Lydia widow Andrew h 53 Comstock av
" Margaret bookkeeper bds 360 Willard av
" Margaret clerk bds 56 Taylor
" Margaret L widow John J h 89 South
" Margaret M embroiderer bds 1060 Eddy
" Martha Mrs h 112 Benedict [Grand View
" Mary nurse 109 Washington rm 407 h 49
" Mary widow George W H h 298 Lowell av
" Mary widow bds 1086 Chalkstone av
" Mary A h rear 23 Byron
" Mary A h 67 Barnes

Lee
" Mary A widow Patrick J h 1060 Eddy
" Mary B widow George B h 443 Morris av
" Mary C teacher Vineyard st school bds 182 Bellevue av
" Mary C Mrs bds at St Elizabeth's Home
" Mary H embroiderer bds 1060 Eddy
" Mary M clerk 710 Eddy bds 53 Comstock av
" Mary V Mrs nurse bds 49 Grand View
" Matthew T tel opr h 1086 Chalkstone av
" Nellie B bds rear 913 Manton av
" Patrick watchman Grosvenor bldg h 8 Sarah
" Paul actor bds 1086 Chalkstone av [tario
" Richard H buyer 176 Weybosset h 108 On-
" Robert driver bds 94 Calverley
" Robert E barber 34 S Main h 13 Olney
" Robert E laborer h 360 Willard av
" Rose widow Herbert h 129 Allston
" Rufus porter 182 S Water h 15 A
" Sarah K clerk bds 53 Comstock av [ship
" Thomas clerk 321 Weybosset s b 232 Friend-
" Thomas F driver bds 916 Atwells av
" Thomas H painter bds 15 Jillson
" Thomas M h 40 Carpenter [do
" Thomas M roominghouse 48 Carpenter h 40
" Thomas Mrs h 40 Carpenter
" Thomas Zanalaur (Lee, Boss & McCanna) lawyer 737 Industrial Trust bldg h 1863 Smith
LEE TIRE & RUBBER CO 151 Broad—See page 1037
" Walter F sales mgr 186 Washington h 118 Indiana av
" William h 136 Burnside
" William carpenter bds 869 Branch av
" William foreman 710 Eddy h 129 Allston
" William A salesman 330 Canal h at Pawtucket
" William H loomfixer h 272 Lowell av
" William H police station 6 h 147 Harold
" William T chauffeur Amer Railway Ex bds 89 South
" Wilman H foreman h 26 Pavilion av
" W H salesman 33 Canal h at Barrington
Leeburn Leo J salesman 53 Mathewson h at Pawtucket
Leech James W physician 111 Broad office hours 12-4 mornings by appointment telephone 2070 Union h 9 Irving av
" see LEACH
Leeder William F pres 88 Dorrance h 21 Princeton av [rance
" & Bernkopf Co Inc precious stones 88 Dor-
Leedham Harry A asst paymaster h 41 W Clifford
Leeman Anthony clerk 212 Westminster bds at Centredale [dale
" Joseph B mgr 212 Westminster h at Centre-
" Josie nurse 62 Jackson bds do [tredale
" Margaret clerk 212 Westminster bds at Cen-
" William H h 13 Hendrick
" see LEAMAN and LEHMANN
Leemis Thomas F clerk h 157 Ford
Leeper Arthur mgr h 254 Indiana av
Leer Rose bds 165 Peace
Lees Chester F (Frederick G Lees & Son) Irving av h at N Providence
" Clara A mgr 128 N Main rm 7 h 237 Irving av
" Edith A steno 96 Weybosset bds 506 Hartford av [Weybosset
" Frederick G & Son (Chester F) plumber 139
" Gas Governor Co (J S Lees) gas governors 128 N Main rm 7 [at Pawtucket
" Grace E steno 1014 Hospital Trust bldg bds
" Hannah widow George h 117 Laban
" Harold P clerk bds 506 Hartford av
" Harry cabinetmaker h 15 Wiley
" Henry plasterer h 14 Nashua
" Herbert weaver h 71 Erastus
" Hervey P dentist 139 Mathewson rm 711 h at S Attleboro Mass
" James W auditor 128 N Main h 208 Camp
" James dressertender h 135 Benedict
" John Henry yarn weigher h 32 DeSoto [av
" John S (Lees Gas Governor Co) h 237 Irving
" Joseph H helper bds 208 Pine
" Katherine bds 14 Nashua
" Leonard brassfinisher bds 14 Nashua
" Martha A widow George H h 506 Hartford av
" Robert E rem to Denver Col
" Robert H dyer h 3 River av
" Robert I operative bds 3 River av
" Sarah widow John h 17 Longmont
" William A 914 Grosvenor bldg bds 208 Camp
" William T jr accountant 1102 Union Trust bldg bds at Pawtucket
Leeson Daniel M conductor h 53 Whittier av

Leete S Louise public steno 1123 Hospital Trust bldg bds 286 President av
" William A treas P & W R R Co 1122 Hospital Trust bldg also vice pres American Supply Co h at Pawtucket [Claverick
Leever Edward engineer N Y, N H & H h 17
Lefavour Howard instructor Y M C A rms do
Lefebre George laborer h 54 Howard
" George F truck driver bds 15 O'Neil
Lefebvre Adrian machinist h 19 Crandall
" Albina dressmaker 275 Westminster h 90 Willow [90 Willow
" Alphonse J salesman 252 Butler Exchange h
" Armand bds 513 Cranston
" Donate blacksmith h 513 Cranston
" Elva rem to Canada
" Esther widow Joshua died Feb 2 1920
" George fireman h 54 Howard
" George H weaver h 15 O'Neil
" Oswald car repairer h 6 Dike
Lefevbre Adolph foreman 16 Hay h 272 Public
" Charles weaver h 21 Sonoma ct
" Frank N janitor h 201 Manton av
" Hermas loomfixer h 21 Steuben
" Irene jeweler bds 6 Dike
" Jean Bte laborer h 86 Livingston
" John laborer bds 86 Livingston
" Joseph P carpenter h 73 Julian
" Philiodore A filecutter bds 201 Manton av
" Telesphore J stamper bds 201 Manton av
" Wilfrid boxmaker bds 86 Livingston
" William J machinist bds 272 Public
Lefevre Pluchar weaver h rear 156 Delaine
Leffingwell Catherine clerk 380 Westminster
" Charles bds 293 Point
" Dorothy J clerk Am Ry Ex bds 293 Point
" George teamster h 4 Hayward
" Henry R jr clerk h 293 Point
" Lillian jeweler bds 4 Hayward
LEFFLER see LEOFFLER and LOEFFLER
Lefkovits Myer h 249 Jewett
Lefoley Arthur bookkeeper Paragon Worsted Co h 41 Hudson [son
" George A helper h 92 Hudson
" John clerk Paragon Worsted Co bds 41 Hud-
" Louis A clerk h 41 Hudson
Lefrancois Cerial carpenter h 41 Constitution
LEFRANCOIS TRANSFER & TEAMING CO trucking and teaming 38 Hay and 357 Arnold, Woonsocket—See page 1283
LeFrancois I George foreman h 19 Willow
Legacy Annie widow George h 988 Atwells av
" Peter died April 8 1919
" see LAGASSE
Legar Joseph rubber worker h 51 Chaffee
Legare Philip clerk Hotel Dorrance
" Rose Mrs operative bds 37 Hudson
Legary George clerk rms 1867 Westminster
Legato Annie M widow Walter S h 20 Ralph
Legeare George died 1919
Legg Edgar B (Myers Legg & Myers) stonesetters 433 Westminster h 73 Bridgham
" Etta rem to Cowesett
" E Irvin salesman h 79 Warren
" E Leroy salesman 120 Fountain h 39 Sorrento
" Frank J laborer h 58 Miner
" George rubberworker h rear 63 Hospital
" George jr opticalworker bds r 63 Hospital
" George E clerk h 79 Warren
Leggat Luvia A Mrs h 47 Summer
Leggese Antonio physician 301 Atwells av h do
Legro Archie Wells real estate agt 723 Hospital Trust bldg bds at Edgewood
Legrugerio Lawrence machine fixer h 77 Stockton
Lehan Paul grinder h 35 Perry
LEHEY see LAHEY and LEAHY
Lehman Clark W clerk bds 20 Somerset
" Clayton G prop garage 35 Portland h 20 Somerset
" Edward baker 300 Prairie av bds 105 Mitchell
" John baker 300 Prairie av bds 105 Mitchell
" Joseph laborer h 33 Putnam
" Max W baker 300 Prairie av h 105 Mitchell
Lehmann Antonia widow Emanuel h 276 Grove
" Emma A widow Richard h 276 Grove
" Herman M coppersmith bds 276 Grove
" Joanna Mrs h 79 Park
" Max A clerk h 47 Corinth
" Richard B loco fireman h 276 Grove
" see LEAMAN LEMAN and LEEMAN
Leibo Jacob tinsmith h 260 Dudley
" Rebecca widow Herman bds 260 Dudley
Leicester Arms The aprtment house 101 and 103 Medway
Leich Harry metals h 282 Willard av

Leichter Abram pedler h 94 Howell
" Irving clerk h 45 Lippitt
" Nathan actor bds 94 Howell
" Philip clothing h 59 Goddard
" Sarah clerk bds 299 Willard av [av
" Sema bookkeeper 10 Greene bds 299 Willard
" Simon, B & S h 299 Willard av
Leidloff Carl window cleaner bds 82 Davis
Leige Peter restaurant 69 Richmond h 375 do
Leigh Grace clerk Journal bds at E Providence
" John H foreman 226 Public h 314 New York av [wood
" Mabelle E steno 324 State House h at Edge-
" Marion M steno 112 Union bds at Edgewood
" Mildred steno B & S bds 45 Brownell
" William A vault asst R I Hospital Trust Co h at E Providence
" William A foreman Thurbers av cor Eddy h 75 Wheeler av Edgewood
" see Lee and Ley
Leighr Edward laundryman State Home and School h do [School bds do
" Emma E Mrs laundress State Home and
Leighton Arthur A machinist h 78 Ford
" Dorothy M teacher h 18 Mayflower
" Elisabeth C widow George D h 18 Mayflower
" Frederick J photographer 151 Washington rm 203 h 206 Potter's av
" Guy E foreman h 12 Babcock
" James W student 1412 Turk's Head bldg bds at Phenix [bama
" Lewis A electrician police station 1 h 158 Ala-
" Lewis T farmer h 206 Potter's av
" Lewis T jr fireman bds 206 Potter's av
" Lillian Mrs saleswoman 479 Westminster h 206 Potter's av
" Louisa bds 269 S Main
" Raymond M undertaker bds 206 Potter's av
" William H, Gorham's h 9 Redwing
Lein Albert J M died Aug 24 1919
" Thekla widow h 11 Priscilla av
" Thekla E phone opr 15 Bough bds 11 Priscilla av
Leinbach Ralph B pres New England Hosiery Co 14 Blount 3d floor h at New York
Leine Louis weaver h 82 Marshall
Leining Fred C Rev pastor Church of the Mediator h 38 Adelaide av
Leins Walmer machinist h 26 Sarah
Leio Marco laborer h 122 Leo av
Leipf Adam O foreman 274 Canal h 145 Smith
Leipsic Al propertyman Shubert Majestic
" Norman H (Rosenblatt Glass Co) 144 Fountain bds 377 N Main
Leiro Minnie nurse R I Hospital bds do
Leite Joaquim R mgr Leite & Thurston Translation Bureau 26 Custom House st rm 8 h 21 Glendale av
" & Thurston Translation Bureau, J R Leite mgr 26 Custom House st rm 8
Leith Fred (U S N) bds 83 Niagara
" George E general supt Pinkerton's National Detective Agency 409 Union Trust bldg h at Boston Mass
" Harvey I druggist 700 N Main h 83 Niagara
" Royal W mgr 136 Ind Trust bldg h 168 Irving av
Leitner Hosiery Co (Isidore Leitner & Samuel Glickman) 1738 Westminster
" Isidore (Leitner Hosiery Co) 1738 Westminster h 52 Barton
Lejeune Thomas cigarmaker bds 24 Messer
Lejois Eugene clerk h 293 Manton av
Lekakis James (Lekas & Lekakis) 26 Empire h at Pawtucket
Lekas William (Lekas & Lekakis) bootblack 26 Empire bds 117 Chestnut
" & Lekakis bootblacks 26 Empire
Lekawicus Leonos rubberworker h 51 Chaffee
LeLacheur Cyrus carpenter h 83 Oakland av
" Raymond J machinist bds 83 Oakland av
LeLacheure Charles H carpenter bds 9 Hidden
" Harriet widow Paul A died April 26 1919
" William H clerk 380 Westminster b 9 Hidden
Leland George H civil engineer 933 Grosvenor bldg h 2 Hunter
" Mary widow William E h 117 Providence
" Sarah C clerk 112 Union b 117 Providence
" William E died Oct 19 1919
Lema Antony S carpenter h 63 Preston
" Frank S salesman 280 Westminster bds at E Providence
" Joseph jeweler h 295 Willard av
" Marion poolroom bds 63 Preston
Lemaire Crystal clerk 252 Westminster bds 37 Tanner
" Emanuel watchman h 76 Cranston
" Frank laborer rms 182 Pine
" George F painter h 129 Elm
" Joseph boxmaker h 12 Touro
" Rose widow Napoleon h 12 Alverson av
LeMaire Joseph musician h 37 Tanner
Leman Betty elevator opr Hospital Trust bldg b 222 Detroit av
" see Leaman [Smith
LeMasurier Harry D G supt 179 Aborn b 641
Lemay Arthur clerk bds 59 Broad
" Arthur stonecutter h 243 Dexter
" Arthur jr bds 243 Dexter
" Arthur J foreman 246 Eddy h 59 Broad
" Edward dep collector Internal Revenue 209 Federal bldg bds at Arctic
" Emma jeweler bds 243 Dexter
" George A salesman 107 Broadway
" Joseph A h 23 Hammond
" Lola jeweler bds 243 Dexter
" Leo J rem to Auburn [low
" Lillian A cashier 234 Washington bds 78 Wil-
" Loretta jeweler bds 243 Dexter
" Martha M dressmaker h 504½ Broadway
" Mary widow h 78 Willow
" Napoleon machinist h 33 Rangeley av
" Ruth E jewelry bds 78 Willow
" William B clerk 120 Manton av bds 5 Slocum
LeMay Ernest cabinetmaker h 1160 Westminster
" Harry L prop 131 Washington rm 210 bds 1160 Westminster
" Marie V roominghouse 1160 Westminster
Lembo Filomena widow bds 138 Sutton
" Guiseppe tailor h 133 Sutton
" Michele tailor bds 138 Sutton
" Nicole laborer h rear 140 Cedar
Lemeneaux Albert chauffeur h 210 Broadway
Lemieux Albert J B molder h 52 Lisbon
" Donald Z designer 166 Valley h 1 Elmdale av
" Emery H filebutter bds 109 Fairview
" Frederick B jeweler h 110 Wilson
" Hilda M widow Oliver J bds 116 Oak
" Joseph J carpenter h 17 Oldham
" Leo machinist bds 52 Lisbon
" Philip J carpenter bds 109 Fairview
" Vital P carpenter h 109 Fairview
" Wilfred E weaver h 57 Webster av
Lemire Annie F Mrs h 745 Douglas av
" Eva Leclerc dressmaker 177 Vinton h do
" George P barber Union station h 177 Vinton
Lemley Jennie R teacher bds 9 John
Lemlin Mary widow h 41 Ashburton
" Oliver lineman h 41 Ashburton
Lemmel Guido weaver bds 49 Barrows
Lemmis Thomas foreman 241 Harris av h at Centerville
Lemoi Alfred molder h 247 Manton av
" George C machinist h 46 Niantic av
" William laborer h 43 Furnace
Lemoine Maxime clerk h 61 Dartmouth av
" Roland rem to Worcester Mass
Lemon Alfred B pres and mgr 95 Chestnut h 108 Everett av [Ford
Lemonde John H janitor Bellevue-av school h 105
Lemons Daniel E hostler h 10 Mallett
Lemont John E, B & S h 274 Orms
Lemos Anthony h 325 Williams
" John R grocer 103 Ives h 105 do
" Joseph R laborer h 325 Williams
" Lee Adams clerk bds 238 Douglas av
" Mariano J electroplater h 24½ John
" Mary C bds 183 Power
" Mary L clerk 2 Market sq h 24½ John
Lemrise Albert J (F E Ashmun Co) 309 Eddy h 124 Waverly
Lenahan Alice jewelry bds 187 Vinton
" Bridget h 12 Gould
" Catherine T dressmaker h 39 Parnell
" Daniel laborer bds 91 Stockton
" Dorothy clerk 400 Westminster b 63 Rosedale
" Edmond L, B & S bds 70 Robin
" Edward M clerk bds 39 Parnell
" Ellen jewelry bds 187 Vinton
" James h 39 Parnell
" James clerk h 187 Vinton
" James E fireman h 9 Hannah
" James F clerk 92 Chestnut bds 39 Parnell
" John mason rms 47 Chestnut
" John J molder h 70 Robin
" John J overseer 166 Valley h 266 Webster av
" John P compositor Journal h 364 Manton av
" J Raymond salesman bds 70 Robin
" Margaret sewer bds 127 Wood

Lenahan
" Margaret M steno 532 Grosvenor bldg bds 70 Robin
" Michael bds 206 Broad
" Michael F finisher h 127 Wood
" Patrick h 120 Livingston
" Patrick J clerk h 63 Rosedale [Charles
Lenardi Anthony shipper 301 Canal bds 594
Lenardo Ernest clerk rms 119 Aborn
" Joseph molder h 26 Stella
Lenau Anna widow Gustavus h 24 Wood
" Arthur jeweler h 9 Union av
" Charles A engraver h 202 Massachusetts av
" Edmund W bds 24 Wood
" Elsie widow h 208 Massachusetts av
" Gustavus E jeweler bds 24 Wood [av
" Harry M clerk Riverside Mills bds 47 Priscilla
" John P engraver h 47 Priscilla av
Lenberg Alarick H chauffeur h 86 Elton
Lenders Mitchell J asst foreman h 154 River av
Lendrim Catherine M steno 1014 Hospital Trust bldg bds at Eden Park
" Henry G treas and gen mgr City Electric Co 80 Mathewson h at Cranston [hall
Landry Bernice widow Ferdinand h 89 White-
" Lena clerk bds 89 Whitehall
Lenehan Delia widow Patrick h 5 West
" James J teamster h 80 Wallace
" John P compositor Journal h 364 Manton av
" Mary widow John bds 364 Manton av
" Mary M phone opr bds 80 Wallace
" Michael fireman h 25 Barnaby
" Patrick driver h 46 Regent av
" Peter F percher bds 135 Oak
" see Lenahan
Leneker Henry W salesman bds 114 Francis
Leney Mary sewer bds 26 Hammond
Lenihan Alice jeweler bds 187 Vinton
" James elevatorman h 187 Vinton
" Nellie jeweler bds 187 Vinton
" Thomas E weaver h 42 Longblock
Lennon Anna C steno 203 Industrial Trust bldg bds 59 Arnold
" Bernard J machinist bds 59 Arnold
" Bernard T flour 222 Howard bldg h at Pawt
" Bernard T jr salesman 221 Howard bldg bds at Pawtucket [Orms
" Catheryn R steno 634 Grosvenor bldg bds 368
" Charles M painter h 9 Western
" Christina steno bds 368 Orms
" Ellen A phone opr bds 59 Arnold
" Emmett F plumber bds 22 Detroit av
" Ethel housekeeper 16 Erastus
" Francis J apprentice bds 59 Arnold
" Harold J salesman 309 Canal bds at Pawt
" Hugh H asst supt A & P Co h 1093A Elmwood av
" Hugh J conductor rms 1040 Westminster
" James E auto repairer bds 59 Arnold
" James J machinist h 255 Transit
" James T supt Municipal Dock, Fields Point h 76 Webster av [Pawt
" John F dentist 511 Westminster rm 503 h at
" John F flour merchant Chamber of Commerce bldg h at Pawtucket
" John F salesman 221 Howard bldg bds at Pawt
" John J bottler h 85 Harold
" Louise M phone opr bds 59 Arnold
" Margaret phone opr 195 Angell h 59 Arnold
" Mary widow Patrick h 120 Beacon av
" Mary widow Terrence F h 59 Arnold
" Mary A widow Edward h 88 Gallup
" Mary A widow John h 140 Parade
" Mary A widow Michael bds rear 71 Ruggles
" Mary L phone opr 195 Angell bds 59 Arnold
" Patrick J carpenter h 368 Orms
" Sadie clerk bds 59 Arnold
" Thomas chauffeur bds 16 Erastus
" Thomas driver h 48 Bancroft
" Walter W steno rear 589 Atwells av bds 76 Webster av
" William H h 16 Erastus
" William H gardener h 7 Nashua
" William J plumber h 22 Detroit av
" William J jr plumber bds 22 Detroit av
" see Lannon and Lannin
Lennox Catherine Mrs died Nov 29 1919
" Edward J dressertender h 44 Howard
" James A forester bds 51 Huntington av
" John F optical worker bds 51 Huntington av
" Thomas dyer h rear 165 Bath
" William H polisher h 37 Valley
Leno Eli h 436 Plainfield
Lenoir Ernest finisher bds 212 Dexter
" Gaston bds 212 Dexter

Lenoir
" Hormisdas enameler h 212 Dexter
" Julian bds 212 Dexter
" Mathilda Mrs h 212 Dexter
Lenox Restaurant 967 Broad
Lens Vera nurse R I Hospital bds do
Lent Elmer draftsman 356 Valley h 33 Ramond
" Frederick clerk bds 97 Transit
" John E agent h 392 Lloyd av
Lenth Ernest A G silversmith h 112 Laura
Lens George C clerk Prov Ice Co 17 Exchange rm 107 h 133 Prospect
" Howard G mgr h 24 Elma
" Howard G jr student bds 24 Elma
" Sarah G widow Gustav h 133 Prospect
Lensen Arthur R jeweler h 34 Hazard av
" Bertram jeweler h 224 Camp
" Edward B clerk bds 224 Camp
" Elmer H conductor rms 102 Bradford
Lenzi Americo driver bds 30 Cory
" Americo fruit dealer h 30 Cory
" Natale laborer h 50 Vernon
Lenzner S G physician h 574 Broad
Leo Andrew F police sta 8 h 108 Ivy
" Brodget domestic bds 518 Plainfield
" John chauffeur 356 Canal rms 274 N Main
" Marco laborer h 120 Leo av
" Thomas piper h 35 Helme
Leoffler Albert machinist h 37 Concord
" John jeweler h 5 Concord
" William J chauffeur h 91 Jenkins
Leokopulos Krikor K h 23 Hospital
Leon Andrew opr h 80 Appleton
" Beatrice D Mrs h 334 Washington
" Fred jeweler bds 64 Elm
Leonacovallo Bernardo laborer bds 189 Ledge
Leonard Abbie J dressmaker bds 803 Elmwood av
" Albert A examiner 17 Custom House st bds at Valley Falls
" Alfred H h 200 Waldo
" Ambrose F janitor h 74 Jackson
" Anna G bookkeeper bds 976 Douglas av
" Annie widow h 345 Pearl
" Annie widow Felix bds 62 Lisbon
" Augustus B clerk R R freight h at W Barrington
" Austin machinist h 41 Whitney
" Benjamin C molder h 11 Sprague
" Berger A silversmith h 9 McKinley
" Bernard h 88 Printery
" Carleton H salesman 48 Weybosset h at E Providence
" Catharine h 48 Benevolent
" Catharine E h 317 Manton av
" Catherine h 25 Appleton
" Catherine Mrs h 100 Wesleyan av
" Charles A salesman 89 Planty h at Pawtucket
" Charles E druggist bds 35 Woodmont
" Charles H asst supt A & P Co h at Pawtucket
" Charles H physician 11 Beacon av h do
" Charles R bookkeeper 243 Dyer h at E Prov
" Charles T jeweler h 485 Pine
" Clarence E machinist h 18 Jewett
" Clifford F pressman 45 Richmond h at E Prov
" Daniel A mgr 106 Julian h at E Prov
" Daniel F pipe fitter bds 6 Lester
" Daniel F steamfitter h 267 Cranston
" Delia bds 18 Whiting [Prov
" Delphis J jr meatcutter 290 Eddy bds at E
" Edgar B salesman bds 485 Pine
" Edward J calker h 20 Salisbury
" Edward J machinist bds 127 Smith
" Edward M silversmith bds 47 Jenkins
" Elizabeth housekeeper 317 Manton av
" Elmer patternmaker h 16 Mulberry
" Elsie S steno 912 Hospital Trust bldg bds 2 McKinley [93 Cranston
" Emeline M saleswoman 217 Westminster bds
" Florence bds 18 Dartmouth av
" Francis A machinist h 11 Health av [av
" Frank H liquors 962 Atwells av h 487 Manton
" Franklin A carpenter 116 Larch h do
" Fred M printer h 122 Althea
" Frederick C vice pres and treas 486 Broad h 33 Elmwood av
" George E bds 184 Atlantic av
" George F driver 35 Jackson h 34 Battey
" George F furniture repairer 757 N Main h 17 Pettis
" George H rem to N Y city
" George M draftsman 9 Codding h 600 Angell
" George P, B & S h 55 Parnell
" Grace F librarian Prov Athenæum bds 11 Beacon av

Leonard
" Harold A civil engineer City Engineers' office City Hall h 1213 Elmwood av
" Harry D clerk B & S h at Edgewood
" Henry machinist bds 21 Marshall
" Henry E shipping mgr 292 Westminster h 128 Houston
" Henry J laborer h 171 Manton av
" Herman operative bds 71 Robin
" Howard F expressing 60 John h do
" Howard V sec Young, Leonard & Harrall Co h at E Prov
" James driver bds 183 Vinton
" James laborer bds 40 Dewey
" James A auto repairer h 235 Killingly
" James A foreman 112 W Exchange bds 235 Killingly
" James A packer h 145 Potter's av
" James A police station 1 h 204 Longfellow
" James L h 145 Suffolk
" James P clerk h 129 Sheldon
" John fireman rem to Pawtucket
" John, Gorham's bds 26 Earl
" John operative h 45 Perry
" John A jeweler h 93 Cranston
" John E capt H & L 2 bds 40 Dewey
" John F silversmith h 63 Arnold
" John L civil engineer city engineer's office h 2 Sawyer
" John O machinist h 42 Toronto av
" John P, Engine No 8 bds 65 Valley
" John S machinist h 16 Arnold
" Joseph jeweler bds 289 Oxford
" Leland H shipper h 236 Ohio av
" Lester D clerk 121 Westminster h 105 Alverson av
" Lucila steno 389 Charles bds 976 Douglas av
" Madeline F bds 208 Power
" Margaret widow Henry h 164 Superior
" Mary bds 125 Governor
" Mary widow Matthew h 18 Dartmouth av
" Mary A widow George H h 43 Parkis av
" Mary A widow John S h 16 Arnold
" Mary B teacher English High school bds 11 Beacon av
" Mary T widow George H h 16 Geneva
" Maud L clerk bds 437 Public
" Oscar E clerk 393 Harris av bds 69 Carpenter
" Philip H weaver h 976 Douglas av
" Phoebe E jeweler bds 345 Pearl
" Priscilla H sec to pres Administration bldg B U bds at Pawtucket
" Rita bookkeeper 40 Chapel bds 47 Jenkins
" -Rooke Co F C Leonard vice pres and treas thermostat valves 486 Broad
" Sarah Miss h 95 Hope
" Sarah G Mrs bds 8 Queen
" Sarah H h 40 Dewey
" Thomas driver h 48 Bancroft
" Thomas H real estate h 41 Moore
" Violet M teacher Esek Hopkins school h 938 Douglas av
" Walter B capt Hose 6 h 208 Power
" Walter B vice pres American Emery Wheel Works h 135 Reservoir av
" Walter B student bds 2 McKinley
" Wardwell C student bds 200 Waldo
" William at bleachery bds 301 Charles
" William molder h 102 Wilson
" William A, B & S h 573 Smith
" William E clerk h 437 Public
" William F solicitor 236 Grosvenor bldg bds 976 Douglas av [Providence
" William R salesman 159 Westminster h at E
Leonardi Angelo laborer h 111 Sutton
Leonardo Antonio chauffeur h 16 Bowlett
" Carmino operator h 608 Charles
" Emilio laborer h 28 Piedmont
" Paolo grocer 594 Charles h do
" Silvestro laborer bds 553 Charles
Leoncavallo Bernardo laborer h 189 Ledge
Leone Alfonso laborer h 123 Jasper
" Angelo laborer h 67 Ethan
" Antonio laborer h 109 Jasper
" Antonio rubberworker h 712 Atwells av
" Cesidio laborer h 667 Charles
" Fedele blacksmith h 125 Arthur av
" Frank street sweeper h 302 W Exchange
" Gennaro laborer h 361 Atwells av
" Luigi laborer h 159 Almy
" Pasquale mason h 637 Charles
" Sebastiano laborer bds 125 Arthur av
" Vincenzo city laborer bds 302 W Exchange
" Zaccarino weaver h 109 Jasper

Leonelli Filomeno barber 455 Atwells av h 115 Ring [Lloyd av
Leonhard Bertram R buyer 69 Dorrance h 372
" John E engraver h 114 W Clifford
" William O painter h 108 Mitchell
Leonhardt Charles A h 83 Goddard
" Emma C widow George J h 236 Union av
" Fred J jeweler h 42 Vineyard
" George clerk 244 Weybosset h 5 Hayward
Leopold Hugo chaser h 483 Dexter
LaPage Paul foreman 7 Beverly h at Attleboro Mass
" Pierre E machinist h 76 Curtis
Lepaine Frank laborer h 438 Friendship
Lepere Biagio millwright h 497 Union av
" Pasquale laborer h 45 Arthur av
LePierre Laura clerk rms 227 Broad
Lepore Angelina clerk bds 82 Ledge
" Antimo laborer h 157 Ledge
" Antonio laborer h 189 Langdon
" Domenico laborer h 532 Douglas av
" Donato laborer h 532 Douglas av
" Ersamo laborer h 584 Charles
" Fiore driver h 467 Admiral
" Francesco laborer h 46 Marietta
" Gennaro laborer h 48 Hampston
" Giovanne blacksmith bds rear 56½ Penn
" Giuseppe grocer 82 Ledge h do
" Giuseppe laborer h 35 Arthur av
" Giuseppi toolmaker h 47 Ring
" Joseph laborer h 49 Newark
" Leonardo laborer h 19 Weeden
" Michele operative h 70 Hall
" Olindo rubberworker h 66 Ledge
" Raffaelo laborer h rear 56½ Penn
" Salvatore rem to Arlington
Leporte see Laporte [side
Lepper William H supt 230 Weybosset h at River-
Lepre Angelo laborer h rear 15 Hewett
" Carmine laborer h 55 Gillen
" Clemente jewler h 29 Weeden
" Gennaro laborer h 23 Hampton
" Pietro carpenter h 11 Spruce
" Raffaelo fireman h 162 Elmdale av
" Serafino laborer h 61 Ledge
LePre George clerk 44 Weybosset bds 19 Barclay
Lepro Julian weaver bds 148 Randall
Lerch Kate widow Jacob h 257A Broad
Lere Eva manicurist rms 5 Conduit
Lerich Fernida carder bds 554 Manton av
Lermond Charles draftsman Prov Gas Co Sassafras Point bds at E Providence
Lerner Esther B credit clerk 176 Weybosset bds 562 N Main
" Gertrude jeweler h 150½ Somerset
" Harry baker h 562 N Main
" Harry pedler h 150½ Somerset
" Harry, Triangle Jewelry Co 128 N Main h 411 do
" Henry grocer 127 Codding h 244 Dudley
" Joseph (Kouffman & Lerner) wholesale confectioner 101 N Main h 163 Camp
" Katherine clerk 244 Westminster bds 562 N Main
" Louis C ironworker bds 562 N Main
" Molly jeweler bds 150½ Somerset
" William M tailor 53 Broadway h 50 Cypress
Lerow Henry H barber 81 Dorrance h 30 N Court apt 17
LeRoy see King and Roy
Lescarbeau Arthur M optician bds 37 Redwing
" Joseph A polisher h 37 Redwing
" Wilfred J laborer h 7 Hadley ct
Lescoe Blanche steno 184 Kinsley av bds at Whitinsville Mass
Lesenne Rene weaver h 67 Julian [av
Leshner Samuel lineman W U Tel Co h 33 Chapin
Leslie-Judge Co publishers 357 Westminster rm 6
" Pearl nurse R I Hospital bds do
L'Esperance Amede blacksmith h 14 Rill
Lessard Angelina bds 14 MtPleasant av
" Camille laborer rms 408 Pine
" Felix carpenter h 104 Hendrick
" Henry J A salesman 312 Turk's Head bldg h at Pawtucket
" Hyacinthe barber h 798 Potter's av
" Napoleon rooming house 408 Pine
" Pierre Z fireman h 56 Lynch
" Placide J weaver h 113 Hugo
" Theodule h 14 MtPleasant av [Earle
Lesser Arthur salesman 212 Union rm 307 h 1
Lester B Howard h 176 Ontario
" Charles C carpenter h 18 Elton
" Charles E carpenter h 26 Blundell
" Charles H braider fixer h 52 Carpenter

Lester
" Cornelius rubberworker h 96 Harold
" Edith B bds 391 Chalkstone av
" Edward J at R I Tool Co bds 32 Nicols
" George H clerk B & S h 391 Chalkstone av
" Harriet widow Joseph h 11 Bemis ct
" Horace P h 63 Ashmont
" John J fireman h 32 Nichols
" John S mgr 511 Westminster rm 603 rms 60 Comstock av
" Michael J shipper bds 32 Nichols
" Ruth C asst Prov Athenæum bds 18 Elton
" Walter S rem to Centredale
LESTER WILLIAM A ins agt 336 Industrial Trust bldg h 119 Columbia av Edgewood
—See page 1154
" see Lister
Lestrade Anna L bds 24 S Angell
" Joseph P treas 160 S Water h 24 S Angell
" Paul C salesman 160 S Water bds 24 S Angell
Lesuer William J chauffeur h 75 Bernon
Letendres Napoleon D weaver h 966 Douglas av
Letieen Anna widow Rudolph bds 22 Baxter
" Delia (Little Art Shop Exchange) h 21 Parade
Letizia Raffaelo molder h 405 W Exchange
Letmore Lottie widow John h 292 Thayer
Letoile Omer J salesman 274 Canal h at Pawt
Letourneau Francois watchmaker 69 Dorrance h 22 Steere av
" Prudent wheelwright h 182 Friendship
Lettieri Luigi weaver h 149 Murray
Letts Charles D machinist h 16 Babcock
" Charles E clerk 355 Valley bds 16 Babcock
" Ira Lloyd (Baker, Spicer & Letts) lawyer 704 Ind Trust bldg h 76 Grotto av
" Mary A widow Sylvester h 117 Knowles
" Sylvester P operative bds 117 Knowles
Leu John U clerk 1117 Douglas av h 889 River av
Leuba Albert watchmaker 31 Manton av h at Washington
Leupold Ernest percher h 534 Hartford av
Lev Louis shoe repairer 743 N Main h 11 Lippitt
Leva Pietro stonecutter h 62 Hassan
Levalle Emile weaver h 130 Putnam
" Harriet widow John bds 130 Putnam
" see Lavallee and Lovely
Levalley Ernest A machinist 54 Pleasure
LeValley Charles E clerk 30 Pine h at Apponaug
" Genevieve Mrs clerk 35 S Main
" Henry E music teacher 51 Broad h do
" Henry E Mrs teacher of piano 51 Broad
" Sarah H rem to Hope
Levander Charles R laborer h 42 Rowan
Levar Rudolph chef h 49 Bradford
Levasseur Abel cotton weigher 1019 Grosvenor bldg rms 221 Pine
Leveck Charles C h 15 Arnold
" Fred L chauffeur h 88 Baxter
" see Levesque and Bishop
Leveille Dora M clerk bds 79 Progress av
" Joseph E lineman bds 79 Progress av
" M Theresa bookkeeper 157 W Exchange bds at Central Falls
" Orence paperhanger h 79 Progress av
" Victor variety 1707 Westminster h do
Level Gaston F Rev teacher Providence College h do
Levens Calisty M nurse h 29 Cargill
" Maybelle bds 65 Bogman
" Oliver W driver bds 65 Bogman
" see Leavens and Levins
Levensaler Clinton W salesman h 86 Summer
Levenseller John A laborer h 146 Blackstone
Levenson Abraham men's furnishings 777 Westminster
" Anna R clerk 244 Westminster bds 91 Lippitt
" Esther cashier 305 Westminster bds 91 Lippitt
" Harry buyer 244 Westminster h 76 Congress av
" Helen R clerk 244 Westminster bds 91 Lippitt
" Michael salesman h 260 N Main
" Peter electrician rms 3 Walnut
" Samuel cigarmaker 82 Lippitt bds 91 do
" William cigar mfr 107 Westminster rm 14 h 91 Lippitt
Levenstein Louis wireworker h 42½ Goddard
Leventhal Catharine widow Louis grocer 70 Howell h do
" Harry hairdresser 185½ Willard av h 46 Stam- [ford
Leveque John machinist h 214 Prairie av
Lever Edith bookkeeper bds 51 Bowlett
" George W polisher h 21 Plenty
" Hartley weaver bds 121 Manton av
" Mary widow h 51 Bowlett
" Maud bookkeeper bds 51 Bowlett

Levesque Alcide milkman h 48 Powell
" Alphonse carpenter bds 421 Hartford av
" Cecilia Mrs rooming house 10 Stokes h do
" Charles painter rms 33 Broadway
" Dolord laborer h 672 Public
" George riveter h 62 Hamburg av
" Raymond A gunsmith 51 Washington h at Edgewood
" see Leveck and Bishop
Levey Peter E (Ideal Die Casting Co) 756 Eddy h at Attleboro Mass
Levi see Levy
Levin Abraham jeweler bds 345 Willard av
" Abraham tailor 424 Smith h 139 Orms
" Annetta nurse R I Hospital bds do
" Annie widow grocer 196 Huntington av h 136 Rosedale
" Benjamin carpenter bds r 251 Chalkstone av
" Benjamin clerk bds 22 Moore
" Benjamin jeweler bds 345 Willard av
" Benjamin rubberworker h 76 Central
" Benjamin E tailor h 345 Willard av
" Dora steno 327 Howard bldg bds 62 Taylor
" Frank blacksmith h 10 Hilton
" Frederick L real estate h 227 Prairie av
" F Paul salesman bds 25 Walling
" Harry (Brockton Shoe Store) 226 Prairie av h 62 Taylor
" Harry jeweler bds 350 Orms
" Herman salesman bds 136 Rosedale
" Ida saleswoman 202 Westminster bds 186 Rosedale
" Ida widow Alexander h 65 Bernon
" Isaac rabbi h 25 Walling
" Israel carpenter h 95 State
" Israel dentist 223 Prairie av and 350 Westminster bds 62 Taylor
" Jacob carpenter h 160 Douglas av
" Joseph chauffeur bds 160 Douglas av
" Joseph chauffeur bds 99 Randall
" Joseph jeweler bds 350 Orms
" Julius died Sept 16 1919 [h 99 do
" Julius M (Royal Carbonating Co) 97 Randall
" J Paul carpenter bds 107 Plain
" Lena H clerk bds 25 Walling [350 Orms
" Leonard clerk 131 Washington rm 408 bds
" Louis tailor h 198 Lippitt
" Louis I mgr bds 22 Moore
" Mary widow Morris h 33 Shawmut
" Max clothing 249 S Main h do
" May jeweler h 227 Prairie av
" Mildred steno 64 Printery bds 25 Walling
" Morris furs 10 Broad h 68 Providence
" Morris J mgr h 22 Moore
" Rebecca cashier bds 62 Taylor
" Rose bds 22 Moore
" Rose bds 345 Willard av
" Sadie bookkeeper 44 Washington b 350 Orms
" Sam pedler bds 25 North Davis
" Sam shoemaker 150 Randall h 198 Lippitt
" Samuel tailor 262 N Main h 45 Olney
" Samuel tailor 301 Wickenden h 299 do
" Sarah widow h rear 251 Chalkstone av [ford
" Solomon capmaker 151 Willard av h 27 Stani-
" Thomas pedler h 350 Orms
" Zavel bds 198 Lippitt
" see Leabens
Levine Albert E laborer h 104 Grand View
" Albert F clerk 120 Washington b 104 Grand View
" Esther grocer 70 Borden h do
" Frederick motorman h 148 Colfax [Howell
" Harry (International Shoe Repair Co) h 66
" Harry L clerk bds 67 Lippitt
" Hulda widow Manuel h 127 Chester av
" Ida S bookkeeper 100 Fountain b 23 Seabury
" Joseph foreman 31 Mathewson h 350 Orms
" Leo carpenter h 498 Chalkstone av
" Louis M h 127 Chester av
" Max J brushmaker h 23 Seabury
" Sidney student bds 66 Howell
" Solomon tinsmith b 28 StJames [Seabury
" Sophie Mrs clothing 962 Westminster h 23
" Wilfrid pantryman 85 Westminster
Levino Antoinette nurse R I Hospital bds do
Levins Bridget widow James bds 8 Eighth
" Clisty widow h 65 Bogman
" George broker 51 Empire rm 509 h 52 Warren
" Katherine G clerk 217 Westminster bds 8 Eighth [don
Levinsky William clothing 364 S Main h 11 Shel-
Levinson Arthur prop 28 Page bds 303 Branch av
" Harry C mgr 244 Westminster h 76 Congress av
" Samuel H dry goods 436 Branch av h 303 do

Lewis Frances C h 20 Covell
Levitt Benjamin wireworker h 16 Conanicut
" George R helper bds 204 Amherst
" Joseph furniture repairer bds 40 Gay
" Mayer, National Waste Paper Co 291 S Water and (City Coal Co) 290 do h 145 Adelaide av
" Samuel tailor h 23 Jenks
Levry J B Eli motorman h 39 Detroit av
Levy Adolph J painter 10 Schaffer h 243 Jewett
" Albert A rms 276 Benefit
" Augusta F clerk B & S bds 146 Burgess
" Charles H boarding house 22 College h 114 Pratt [Benefit
" Hattie bookkeeper 279 Weybosset bds 43
" Isaac clerk P O bds 43 Benefit
" Israel h 43 Benefit
" Louis dentist 325 N Main h do [h do
" Morris umbrellas and dry goods 210 Cranston
" Nephtalie (N Levy & Co) bds Crown Hotel
" N & Co (Nephtalie Levy, Lucian Kosman) imitation stones 212 Union rms 401–402
" Samuel B (V E Black Co) 710 Eddy h 434 Wayland av
" Sarah Mrs h 26 Mallett
Levye David fruit h 101 State
LEVYE JOE remnants 243–247 N Main h over do —See page 1296
" Julia steno bds over 247 N Main
" Ralph P clerk h 142 Dudley
LEWANDOS FRENCH DYEING AND CLEANSING CO 137 Mathewson—See page 1093
Lewandowski Bronislaus weaver h 81 Putnam
Lewin Charles auto repairer 15 Union bds 56 Webster av
" Thomas E electrician h 86 Corinth
Lewington Ernest F electrician 131 Washington rm 204 h 240 Lockwood
" Mary J widow Frank H bds 240 Lockwood
Lewis Ada bds 49 Winter
" Adelbert J engraver bds 26 Earl
" Agnes H widow Thomas h 15 Lewis
" Albert B window decorator 176 Weybosset h 72 Sumter
" Alice L rem to Pittsfield Mass
" Allen laborer h 135 Codding
" Amanda widow Frederick h 138 Wadsworth
" Anna A clerk 86 Weybosset rm 23 bds 127 Dodge
" Annie Mrs h 65 Stewart
" Anthony laborer h 216 Power
" Anthony laborer h 15 Trenton
" Anthony P janitor h 6 East
" Antone clerk h 15 Trenton
" Armstead janitor h 93 Logan av
" Armstead jr teamster bds 93 Logan av
" Arthur foreman lineman 25 South h 35 Whittier av [Holden
" Arthur F bookkeeper 327 W Exchange h 148
" Arthur F draftsman Revere Rubber Co h 86 W Clifford
" Arthur L canvasser h 16 Lawrence
" Arthur S engineer h 159 Transit
" Augustus laborer h 43 Trenton
" Caroline L teacher Putnam-st kindergarten bds 30 Alumni av
" Catharine widow John F h 6 Dowling pl
" Charles, B & S bds 148 Broadway
" Charles salesman rms 220 Friendship
" Charles P, B & S h 167 Camden av
" Charles S plumber bds 10 Salisbury
" Charles W polisher rms 171 Washington
" Charles W pressman bds 83 Calhoun av
" Charlotte widow John h 218 Williams
" Clara E supervisor of drawing bds 62 Benevolent
" Clarke farmer h 100 Farmington av
" Clinton D clerk R I Hospital Trust Co bds at W Barrington
" Cortis F molder h 67 Wells
" David M salesman 375 Canal bds 16 Eaton
" Dora E steno Prov Ice Co 17 Exchange rm 107 bds 190 Sackett [Laura
" Edgar C draftsman 526 Grosvenor bldg h 61
" Edna W h 299 Governor
" Edwin F painter h 178 Sherburne
" Edwin P cashier 70 S Main h 30 Alumni av
" Edwina H housekeeper 127 Dodge
" Emeline L h 83 Webster av
" Eva clerk Gorham's bds 648 Huntington av
" Everett C draftsman h 72 Miller av
" Fenton teamster h 33 Conduit
" Fenton jr shipping clerk h r 33 Conduit

Lewis
" Florence L steno 678 Westminster bds 25 Massie av
" Florence R bds 61 Laura
" Frank carpenter rms 1081 Westminster
" Frank M barber 168 Ives h 399 Eddy
" Frank M jr chauffeur bds 399 Eddy
" Frank P carpenter h 43 Bridgham [ington
" Frank W porter 512 Westminster h 492 Wash-
" Fred D expressing 35 Conduit h do
" Frederick E salesman 184 Mathewson
" Frederick M electrician h 59 Miner
" Frederick W toolmaker h 88 Bridgham
" George A foreman 228 Aborn h 190 Sackett
" George F contractor 142 Waverly h do
" George H clerk h 31 Radcliffe av
" George H laborer bds rear 33 Conduit
" George H machinist h 22 Winsor
" George H 9 Codding h at Adamsdale Mass
" George W carpenter h 36 Durfee
" George W extracts, tea, coffee etc rear 222 Indianna av h do
" George W, Gorham's h 648 Huntington av
" George W watchman h 35 Dartmouth av
" Georgiana h 140 Laurel Hill av
" Gertrude bds The Minden apt 57
" Gertrude E Mrs h 34 DeSoto [Cranston
" G Frank mgr 130 Industrial Trust bldg h at
" Harold B finisher bds 59 Minor [Angell
" Harriet D asst Prov Public Library bds 47 S
" Harriet J Mrs bds 465 Elmwood av
" Harry clerk 184 Mathewson bds 2 Pearl
" Harry foreman rms 379 Weybosset
" Harry upholsterer h 66 Douglas av
" Harry A architect 75 Westminster rm 41 h at Wickford
" Harry L engineer h 17 Sycamore
" Henry B pres Lewis & Paige Inc 59 Peck h 299 Governor
" Henry W engineer 52 Valley h 17 Sycamore
" Herbert B, B & S h 122 Irving av
" Herbert F clerk h 220 Whittier av [do
" Herbert F fish market 142 Laurel Hill av h 140
" Hope saleswoman 292 Westminster bds at W Barrington
" Howard laborer h 4 Lamb
" Israel musician bds 248 Federal
" James boilermaker h 305 Charles
" James saw piercer rem to New York city
" James G conductor h 35 Dartmouth av
" James H laborer h 9 Bark
" Jennie F clerk h 74 Somerset
" John rms 3 Arbor
" John finisher 245 Weybosset h 31 Gilmore
" John secondhand clothing 426 Atwells av h 248 Federal
" John sta engineer h 20 DeSoto
" John teamster bds 399 Eddy
" John B 1209 Turk's Head bldg h 2 Benevolent
LEWIS JOHN D dye stuffs 1209 Turk's Head bldg works 63 Charles—See page 1087
" John Franklin carpenter rms 1081 Westminster
" John F porter h 6 Dowling pl
" John H toolmaker h 68 Ford
" John K foreman h 24 Comstock av
" John M driver 26 W Exchange
" John O clerk bds 218 Williams
" John P stock clerk bds 138 Calhoun av
" John S h 162 Transit
" John W tinsmith h 19 Pettis
" Joseph chauffeur bds 399 Eddy
" Joseph foreman D W Flint Co h at E Prov
" Joseph jeweler rms 144 Friendship
" Joseph W treas Henry W Cooke Co 615 Hospital Trust bldg h 34 Barnes and at Nayatt
" Julia A bds 35 Dartmouth av
" Laura A children's custom clothing 333 Westminster rm 6 h at Attleboro Mass
" Lawrence L clerk 60 Broadway b 18 Central
" Leila N bds 168 Webster av
" Leroy L mgr 702 Public h 42 Sussex
" Linda A widow John C h 45 Priscilla av
" Mabel S widow Thomas h 94 Pond
" Mahala widow h 15 Montcalm court
" Mandy h 138 Wadsworth
" Manuel shipper bds 46 Hill
" Marguerite h 80 Prairie av
" Maria widow John h 74 Somerset
" Marian G teacher John Howland school bds 125 Governor
" Mary jeweler bds 53 Candace
" Mary Mrs bds 44 Penelope pl
" Mary A T h 8 Palmer
" Mary E Mrs h 110 Benedict

Lewis
" Mary G widow Richard J h 25 Wildwood av
" Mary L housekeeper 210 Dudley [Forest
" Max ins agent 1109 Turk's Head bldg bds 101
" May R widow Alfred D h 122 Irving av
" Nathaniel laborer bds 93 Logan av
" Nicholas K widow David h 10 Salisbury
" Oscar E clerk 260 W Exchange h at Auburn
" Oscar R chief clerk R I Co N Main at car house h at Pawtucket
" Perry F farmer h 504 Killingly
" Robert H contractor bds 35 Dartmouth av
" Robert W machinist bds 10 Salisbury
" Roland H dentist 3 Greene h at E Prov
" Sarah M widow Joseph H h 62 Benevolent
" Sidney musician bds 248 Federal
" Susan C h 83 Webster av
" Theresa Mrs h 10 Olney
" Thomas chaser h 61 Laura
" Thomas B bds 127 Ruggles
" Thomas R clerk 77 Page h 51 Hospital
" Thomas R jr (T R Lewis jr & Co) h 91 Battey
" T R Jr & Co enamelers 77 Page
" Walter B helper bds 134 East Manning
" Walter J laborer h 130 Salina
" Warren B consulting engineer 740 Grosvenor bldg h at Seekonk Mass
" Wellington L clerk 37 Canal h at Riverside
" Wilbur H chauffeur 291 Westminster bds 45 Priscilla av
" William A compositor Journal h 10 Baldwin
" William B mgr 3 Pine h 285 Alabama av
" William C rem to Worcester Mass
" William G rem to Wallingford Conn [Broad
" William T jr clerk 901 Grosvenor bldg bds 160
" W W dept director B & S Commercial School h 334 Broad [Trust bldg
" & Co investment securities 130 Industrial
" & Paige Inc mfg jewelers 59 Peck
LEY FRED T & CO Inc general contractors 57 Eddy rm 311—See page 1104
" Sydney A salesman 79 Westminster h 170 Waverly
Leyden Katharine nurse h 106 Waterman
" Martin J, B & S h 7 Avery
" Michael J, B & S h 15 Alma
" Nora laundress Butler Hospital bds do
" Susan A steno 1200 Eddy bds 166 Superior
" Thomas foreman h 166 Superior
" see LAYDEN
Leyland F h 15 Anthony av
L'Heureux Adelina Mrs dressmaker 65 Boyd h do
" Alice E clerk bds 65 Boyd
" Charles A mail clerk bds 65 Boyd
" George compositor Journal h at Pawtucket
" Louis P designer bds 65 Boyd
Lino Ise C rem to China [las av
Liard Anthony J machinists' helper b 837 Doug-
" Theodore J loomfixer h 847 Douglas av
Libby Anna C supervisor 1137 Broad b 145 Somerset [Plain
" ArthurF salesman 101 Grosvenor bldg bds 394
" Christine Mrs h 145 Somerset
" Dorothy clerk 301 Union Trust bldg bds at Edgewood
" Elmer S mgr 80 Empire b 60 Carpenter
" Franklin H carpenter h 394 Plain
" George R bookkeeper 260 W Exchange h at Edgewood
" Harold physician 177 Prairie av bds do
" Jessie C phone opr 1137 Broad h 74 Robinson
" John H (Libby Whetstone & Co) h 100 Lenox av
" Marjorie housekeeper Butler Hospital bds do
" Maxon R (Libby Whetstone & Co) h 100 Lenox av
" Ruel W clerk 9 Codding h 89 Whitehall
" Sarah clerk bds 155 Somerset
" Whetstone & Co (John H Libby, W Henry Whetstone, Maxon Libby) butter cheese and eggs 47 Smith
Liberate Sandole folder h 22 Durham
Liberati Pietro (Liberty Ring Manufacturers Co) h 64 Ring
Liberato Gaetano laborer h 81 Metcalf
Liberatore Antonio laborer h 70 Hassan
" Antonio laborer h 87 Metcalf
" Belardino laborer h 47 Marietta
" Belardino (583 Charles) rem to Italy
" Costanzo laborer bds 27 Marietta
" Giuseppi tailor h 47 Federal
" Maria C widow bds 47 Federal
Liberto Luigi laborer h 4 Crout [Valley
Liberty Auto Repair Co (Thomas Paolino) 718
" Crystal Shoppe 432 Westminster

Liberty
" George E lather bds 30 DeSoto [Dexter
" Laundry (Milton C Slade, John F Parks) 499
" Lunch 95 Clemence
" Mutual Insurance Company 317 and 318 Turk's Head bldg
" Ring Manufacturers Co (Nicola Tatangello, Pietro Liberati) 30 Gealer
" Sager wool spinner h 30 DeSoto
" see also LALIBERTE
Libia Bella Giuseppe laborer h 18 Tiber
Liborio John J porter h r 308 Williams
Libotti Clorindo carpenter h 9 Eva
Libovitz Hyman jeweler h 59 West River
Librandi Costantino M ins agt bds 39 Devonshire
" Frank clerk 83 Prairie av h 39 Devonshire
" Giuseppe machinist bds 39 Devonshire
Library Bureau card and filing systems 79 Westminster
" Department of Economics B U 64 Waterman
Libutti Luigi carpenter h 379½ Admiral
" Michele laborer h rear 20 Dale
Licht Harry beef dealer h 236 Douglas av
" Hyman meats h 57 Goddard
" Jacob junk dealer h 21 Gay [Mawney
Lichtenburg Carl G H jr clerk Gorham's h 26
" Mary C housekeeper 655 Public
Lichtenstein Annie V widow Bert h 28 Puritan
" Caroline widow Michael h 193 Wadsworth
" Jeanette sewer h 193 Wadsworth
" Lewis interior decorator bds 193 Wadsworth
" Samuel machinist bds 193 Wadsworth
Lichtman Esther widow Abraham h 49 Common
" Joseph tailor h 233 Blackstone
Lick Gertrude rem to Boston Mass
Licker Samuel lodginghouse 172 Dudley
" Simon plumber 182 Prairie av h 63½ Staniford
Lickland Florence Mrs bookkeeper bds 47 Waterman
Liddell Mary E widow George D h 64 Meeting
Liddle Alfred H (Joseph Liddle & Sons) h 184 Webster av
" Charles E (Joseph Liddle & Sons) h 35 Valley
" Dora B Mrs h 66 Bancroft
" Edna E steno bds 35 Valley
" Joseph (Joseph & Sons) h 1860 Westminster
" Joseph & Sons (Alfred H and Charles E) bakers 1862 Westminster
" Mary rem to Edgewood [wood
" Romeyn watchman State Pier No 1 h at Edge-
Lidford Minnie printographer bds 73 Mawney
Lieb Caroline B widow Wm R h 78 Carrington av
Lieberman Abraham variety 46 Ship h 15 Hewes
" Alice clerk 244 Westminster h 63 Camp
" David tailor 67 Camp h 63 do [lard av
" Esther Mrs milliner 247 Prairie av h 268 Wil-
" Jacob tailor 247 Prairie av h 268 Willard av
" Nathan J operative h 46 Ship
" Philip pedler h 15 Goddard
" Rose clerk 244 Westminster bds 63 Camp
Liebetrau Ceal steno 44 Washington rm 207 bds 254 do
Liebherr Paul E plater h 200 Linwood av
Liebovits Abram tinsmith h 96 Lippitt
Liebrich Henry watchman h 42 Jasper
" William C clerk 380 Westminster b 42 Jasper
Liedel George M mgr 5½ Greene h at Lincoln Park
Lieker Rebecka bds 264 Willard av
Lifschits John h 218 Willard av
Liftman Isaac teacher h 232 Blackstone
Liggett Louis K Co druggists 209 Westminster 108 and 225 Weybosset and 47 Olneyville sq
" & Myers tobacco 107 Westminster rm 28
Light House Mission 881 Westminster
Lightbown Amelia S A widow Frederick W bds 262 Webster av
" Rudolph H mgr 232 Plain bds 262 Webster av
" William rubberworker h 41 Reynolds av
Lighter Joseph O clerk 301 W Exchange h 270 Laurel Hill av
" Otho W sheetiron worker 169 Washington h 270 Laurel Hill av
" Sarah bds 299 Willard av
" Simon, B & S h 299 Willard av
Lightfoot Annie widow Frank h 138 E Manning
Lightman Harry jeweler bds 7 Salisbury
" Hyman (Lightman Mfg Co) bds 7 Salisbury
" Mfg Co (Hyman Lightman) jeweler mfg 93 Sabin elevator B [River av
Ligorio Angelo shoe repairer 143 Weybosset h 789
Ligueri Aguinalde sub clerk P O h 64 Bradford
Liguori Giachino carpenter h 284 Broadway
" Luigi carpenter bds 284 Broadway
" Roger machinist bds 284 Broadway

Lilas George cook 194 Washington rms 199 Pine
Liljendahl Gustav machinist h 46 Ruthergien av
" Sven machinist bds 46 Ruthergien av
Lilla Nellie dressmaker bds 463 Broadway
" Vincenso operative h 463 Broadway
Liller Alice jeweler h 21 Borden [av
Lilley Almedia M widow Mark K b 716 Hartford
" Bertie clerk bds 46 Whittier av
" Edward draftsman rms 363 Weybosset
" William H painter h 78 Concord
Lillibridge Amy D Mrs variety 927 Eddy h 20 Ashmont [90 Oriole av
" Byron J physician and surgeon 716 N Main h
" Claude L spinner h 660 Manton av
" Ethel V social worker bds 90 Oriole av
" Lucy E widow David D dressmaker 46 Providence h do
" Mary widow Nathan L bds 178 Althea
" Nettie M nurse bds 178 Althea
Lillie Egbert vice pres 1413 Turk's Head bldg rms 219 Benefit
" John loco fireman bds 20 Crandall
" Robert loco fireman bds 20 Crandall
" Samuel M machinist bds 20 Crandall
Lillo Francesco laborer bds 468 Branch av
Lilly Bertha clerk 343 Westminster bds at Auburn
" Gustave wireworker h 144 N Main
" John operative h 47 Hyat
" Noami M janitress 144 N Main apt 7
" Stephen F laborer h 13 VanBuren
Lily Athletic Club 322 Veasie
Lima Antoine laborer h 63 Preston
" Antone laborer h 12 Armstrong av
" Antonio laborer h 216 Wickenden [do
" Batholomew M mgr 280 Tockwotton h 278
" Celia widow Michael h 31 Trenton
" Frank clerk 380 Westminster h 107 Arnold
" Frank stevedore h 39 Schofield
" Frank S laborer h r 630 Wickenden
" John laborer h 90 Tockwotton
" John laborer h 18 Armstrong av
" John R laborer h 46 Trenton
" Jose laborer h 84 Preston
" Manuel laborer h 54 Brook
" Manuel laborer h 80 Brook
" Manuel laborer h 94 Gano
" Manuel laborer h 38 Traverse
" Manuel laborer h 238 Wickenden
" Mary widow John h 116 Ives
" Mary A widow Antone h 278 Tockwotton
" Myron pool 16 Trenton bds 63 Preston
" Victor helper h 325 Williams [Whitehall
Limblatt Grace clerk 101 Sabin rm 14 h 124
Limer Fred clothing 52 Richmond b 243 Pine
" Henry clothing 684 Westminster rms 567 do rm 9
Limey Allie variety 43½ Broadway h r 25 Olney
Limmer Henry clothing 678 and 684 Westminster h 561 Westminster apt 9
LINARD see LENARD
Lin Kuokuo student rms 94 Congdon
Linardis Andrew cook 306 Dean rms 73 Summer
Lincoln Alice E bds 42A Decatur
" Catherine T widow Francis h 13 Belmont av
" Charles B bookbinder bds 31 Niagara
" Charles E editorial room Journal h 7 Barnes
" Co The 618 Hospital Trust bldg
" Edith F Mrs bookkeeper 290 Westminster rm 605 h 184 Aborn
" Elmira Mrs rms 42 Broadway
" Ferdinand A ins agent 608 Hospital Trust bldg h 336 Wayland av
" Florence M C h 47 Division
" George F paperhanger rms 339 Washington
" George H bds 368 Pine
" George W, B & S h 150 Francis
" Gertrude F clerk Gorham's bds 31 Niagara
" Harold C salesman h 172 N Main apt 10
" Harold M inspector h 114 Pitman
" Harrison T laborer h 16 Wheaton
" Harry F clerk 58 Warren h 91 Laura
" Harry W h 667 Public
" Hattie B h 278 Swan
" Henry A pres F W Morse Co 121 Dyer h 22 Rhode Island av
" Henry L wireworker bds 365 Knight
" Hope K teacher bds 7 Barnes
" I Nelson clerk h 42A Detroit av
" James H salesman 71 Peck bds 306 Potter's av
" James P engineer h 129 Larch [mouth
" Levi C gen ins 17 Exchange rm 219 h 32 Yar-
" Lewis E auto repairer h 122 Whittier av
" Lewis M painter bds 365 Knight
" Louis M mgr 68 Clifford h at E Greenwich
" Mabel C M Miss h 16 Grover

Lincoln
" Marston 170 Westminster rm 604 h at W Barrington
" Mary E teacher Althea-st school h 368 Pine
" Mercie S widow Seth F bds rear 140 Dodge
" Samuel E reporter Tribune also asst clerk Superior Court bds at E Providence
" Sarah L widow I Marshall h 27 Whitmarsh
" School 301 Butler av and 30 Ticonderoga av
" William painter rms 639 Westminster
" William W bds 76 Lexington av
" Winthrop C physician 488 Broadway h do
" Winthrop G clerk h 29 Marshall
Lincourt Anthony J asst bookkeeper 61 Peck h 41 Hudson
" Arthur J tilesetter h 10 Georgia av
" Henry auto repairer h 132 Huntington av
Lind Alexander D baker h 1006 Eddy
" Annie clerk bds 59 Ocean
" Annie Mrs h 1006 Eddy
" Beda steno bds 59 Ocean [Sarah
" Carl A tailor 146 Westminster rm 205 h 12
" Claus E carpenter h 59 Ocean
" Frank O salesman 6th floor Turk's Head bldg h 26 Halsey
" Gustaf A painter h 4 Autumn
" Henry W clerk bds 59 Ocean
" James A (J A Lind Co) h at Cranston
" James G jeweler h 248 New York av
" John A clerk h 2 Gould's pl
" John A jr chauffeur bds 1006 Eddy [Aborn
" J A Co (Jas A Lind, Ray Fenn) machinery 236
" Lambert L asst bookkeeper Gorham h at Pontiac
" Mina widow Johannes bds 25 Ashmont
" Nelson H mechanic 364 Canal h 20 Alberson av
" Simon E patternmaker h 8 Landor
" T W Co jewelers' findings 171 Eddy and 67 Friendship [Edgewood
" William G pres and see T W Lind Co h at
" see LINN and LYNN
Lindahl John A engineer h 12A Mercy
" Nils foreman 428 Kinsley av h 396 Orms
" see LINDELL
Lindall Nelson P carpenter h 34 Battey
Lindau Lillian steno 510 Industrial Trust bldg h 4 Salisbury
" Paul C (Slide & Lindau) jeweler's tool makers 109 Friendship h 4 Salisbury
Lindberg Axel T asst supt Whipple cor Admiral h 92 Pembroke av
" Bernard L toolmaker bds 94 Meeting
" Edward house 74 Mitchell
" Ernest A toolmaker h 9 Calderwood rd
" Herman A molder h 99 Hospital
Lindblom Claus E tailor h 51 Niagara
" Esther M teacher bds 51 Niagara
" Herbert rem to Newton Mass
" John C bds 27 Carter
" Martha jeweler bds 89 Chester av
" Wilhelm F tailor h 89 Chester av
Linde Axel E cabinetmaker h 50 Top
" Ruth E weaver bds 50 Top
Lindell Charles T clerk 970 Westminster h at Seekonk Mass
" Earl laborer bds 108 Dudley
" Hattie clerk 85 Wendell
" Henry carpenter h 108 Dudley
" James laborer bds 129 Roger Williams av
" John A carpenter h 85 Wendell
" Lyman laborer bds 108 Dudley
Lindeman Richard E machinist bds 52 Zone
" Richard J correspondent 28 Acorn h 52 Zone
" Robert F diesinker h 21 Van Buren
Lindemuth Benjamin F lawyer 42 Westminster rm 9 bds at Bristol
Linden Albert machinist bds 22 Warren
" Annie bds 25 Oak
" Carl E P (Linden & Co) h 882 Park av Auburn
" Chloe W widow John bds 970 Manton av
" Elmer jeweler h 22 Warren
" Erick A shoerepairer 210 Pine h 22 Warren
" Frank bds 25 Oak
" Frank W laborer h 8 Duke
" Katharine nurse bds 25 Oak
" Leonard carpenter bds 22 Warren
" Matthew laborer h 25 Oak
" Oscar toolmaker h 3 Baxter
" Peter construction foreman 6 Weybosset
" Rose nurse health dept City Hall bds 25 Oak
LINDEN & CO (Carl E P Linden and G F Berkander) toolmakers and machinists 136 Clifford—See page 1193

Linder Abraham grocer 164 Camp h do
" Alida J clerk bds 821 Douglas av
" Jessie clerk bds 148 Doyle av
" Louis h 148 Doyle av
" Louis dry goods merchant h 23 Jenckes
" Ruth S steno 56 Pine 2nd floor h 148 Doyle av
Linderman R J h 52 Zone
Linders Alida J clerk 21 Stevens b 821 Douglas av
Lindgreen Mabel maid bds 19 Laura
Lindgren Ernest machinist h rear 120 W Park
" Linnea clerk 46 Snow bds at E Providence
" Nelson foreman 70 Ship 3rd floor h at Riverside
Lindholm Andrew cabinetmaker b 63 Beacon av
" Mabel E stock clerk bds 254 Washington
Lindley Alice bds 12 Glendale av
" Earl chauffeur bds 12 Glendale av
" George T painter h 114 Lockwood
" Granville P salesman 306 S Water h at Bristol
" James H chauffeur h 12 Glendale av
Lindlow Bela rms 286 S Main
Lindol Harry C (H C Lindol & Co) h at Edgewood
" H C & Co mfg jewelers 7 Beverly rm 14
Lindopp Frederick A chief clerk 405 Union station h at E Providence
Lindquist Albert W toolmaker h 199 Longfellow
" Andrew weaver bds 60 Vandewater
" Bernard jeweler bds 72 Eleventh
" Bertha V bookkeeper bds 45 Carter
" Carl machinist bds 72 Eleventh
" Carl A toolmaker h 65 Goddard
" Claus A tailor h 72 Eleventh
" Frank V painter h 286 Plain
" Frederick A foreman h 79 Vandewater
" Gustave bds 30 Portland
" Henry tailor 243 Westminster h at Pawtucket
" Isadore J toolmaker bds 72 Eleventh
" John B weaver h 821 Douglas av
" Lida J bds 821 Douglas av
" Rudolph toolmaker bds 72 Eleventh
" Victoria widow h 45 Carter
" see LINQUIST
Lindsay Annie G widow John L h 660 Hope
" Edith nurse R I Hospital bds do
" Edwin T clerk P O bds 139 Reservoir av
" Ethel L teacher Benefit-st school bds 660 Hope
" George W h 202 Harrison [Hope
" Gertrude H mgr 321 Westminster bds 660
" Gladys bds 315 Branch av
" Harriet M nurse h 68 Brown
" Hattie M Mrs h 232 Friendship
" James operative h 84 Grosvenor av
" Joseph T rubberworker h 5 Wellington
" Lewis W rem to Brooklyn N Y
" Marth J clerk B & S bds 34 Grosvenor av
" Mary T b 40 Bellingham ct
" Richard G clerk h 35 Hollis
" Sarah phone opr bds 315 Branch av
" William helper bds 32 Salem
" William D floor mgr 176 Weybosset h 314½ Cranston rm 30 [Pocasset av
Lindsey Alfred F foreman 120 Manton av bds 76
" Beatrice I hosiery worker bds 18 VanBuren
" Caroline M Mrs dressmaker h 596 Cranston
" Charles driver 313 W Exchange h at Arlington
" Eugene driver h 126 Codding
" Harold A salesman 519 Westminster b Angell
" Harriet F Mrs bds 18 Van Buren
" Herbert laborer h 100 Gano
" James T driver h 15 D
" John D furniture 93 Plainfield h do
" Mary A Mrs h r 15 D
" Mary E helper bds 15 D
" Rachael widow John h 126 Codding [Hollis
" Richard E salesman 221 W Exchange bds 35
" Richard S janitor rms 391 Knight
" Richard S (rear 15 D) rem to E Providence
" William N clerk 91 Carpenter rms 567 Westminster rm 27
Lindskog Gina Mrs h 216 Plain
" Sigrid jeweler bds 216 Plain [wood
Lindsley Frank H N foreman 69 Point h at Edge-
Lindstrom Carl G machinist h 113 Colfax
" Carl L steamfitter 33 Carter h do
" Charles W jeweler h 24 Balcom
" Margaret student bds 113 Colfax
Lindvall Alice clerk bds 140 Narragansett av
" George clerk bds 140 Narragansett av
" Susan A widow Carl h 140 Narragansett av
Line Minnie nurse R I Hospital bds do
Linehan Delia F widow Patrick F h 5 West
" John seregt police Station 1 h 44 Seventh
" John J bds 44 Seventh
" Patrick W overseer 166 Valley h 639 Harris av
Linge Vincent laborer bds 151 Beacon av
Lingo George carpenter h 687 Eddy
Linham George E chef 243 Westminster h 83 Wadsworth
Link Andrew musician h 107 Harrison
" John S cabinetmaker rms 145 Cranston
" Leo motorman h 619 Prairie av
" Robert L jr department mgr 349 Westminster rms 304 Washington
Linkamper H R pres (Prospect Narrow Fabric Co) h at S Attleboro Mass
Linker Edward F apprentice bds 480 Hartford av
" Elias K widow Louis h 480 Hartford av
" Emile baker 380 Westminster h 745 Cranston
" George W apprentice bds 480 Hartford av
Linkiewics Garcalaw filecutter h 38 DeSoto
Linn Helen M clerk State House rm 129
" see LYNN and LIND
Linquist Andrew weaver h 60 Vandewater
" Gehaud, B & S bds 72 Eleventh
Linsky Julia widow Patrick h 70 Fremont
Linstram Christine J dressmaker 127 Ruggles h do
" Martha M widow John h 127 Ruggles
" Oscar clerk bds 26 Westfield
Linstrom Anna housekeeper 47 Harvard av
Linton Andrew J (Linton & Co) h 30 Lenox av
" Clara F widow bds 320 Lowell av
" Erwin orderly R I Hospital bds do
" Mary E bds 483 Lloyd av
" Minnie bds The Minden apt 86
" P & A Co mfg jewelers 86 Page [Lloyd av
" Rachel G teacher Lexington-av grammar h 483
" & Co (Andrew J Linton) gold platers 95 Pine
Linwood William, B & S h 73 Alverson av
Lioce Gregorio weaver h 45 Terrace av
Lion Pharmacy 303 Atwells av
Lionarde Gonsalve M platformman Amer Railway Ex bds at Pawtucket
Lionetti Domenico laborer bds 411 W Exchange
Lipis Osher Rabbi h 76 State
" Rose rem to Woonsocket
Lipmann Hyman clerk 270 Westminster bds 80 Providence [Alabama av
Lipp Frederidk W supt 244 Westminster h 221
Lippack Arthur S salesman 511 Grosvenor bldg bds 58 Stewart
" Herman S delicatessen 55 Broad h 58 Stewart
Lippardt G B mgr Giant Storage Battery Co 129 Broad rms 160 do
Lippel Bernhard shoe repairer 235 Prairie av h 47 Pearl [Plain
" Philip shoe repairer 613 Westminster h 102
Lippincott M Mrs nurse 109 Wash rm 407 h 105 America
Lippitt Charles Warren, Chamber of Commerce bldg h 7 Young Orchard av [av
" Charles Warren jr student b 7 Young Orchard
" George R helper h 9 Booth
" Gorton T student bds 7 Young Orchard av
" Harry L h 199 Lexington av
" Henry rem to Santiago Calif
" Henry F gen mgr Manville Co, Chamber of Commerce bldg h 389 Benefit
" Louis D physician 41 Pocasset av h do
" Mill office 21 S Main
" R Lincoln Mrs h 29 Orchard av
Lippman Bros (Edwin, Herman jr, Leon and Oscar) sausage mfrs also grocers 230 Union av
" Edwin (Lippman Bros) h 142 Whitehall
" Herman jr (Lippman Bros) h 277 Webster av
" Leon (Lippman Bros) bds at Arlington
" Martin remnants 327 Canal h 31 Creighton
" Oscar (Lippman Bros) h 252 Union av
Lippold Edward J filemaker h 615 Plainfield
" H William draftsman 355 Valley bds 615 Plainfield
" Pauline E h 18 Gibbon ct
Lipschits Charles clerk 349 Eddy h 201 Dudley
" John (Providence Bag Coal Co) h 218 Willard av
" Louis bookkeeper bds 10 Staniford
" Morris (Prov Bag Coal Co) h 5 Gay
" Morris driver 20 Exchange pl h 10 Staniford
" Norman glass bds over 379 N Main
" Samuel bookkeeper bds 10 Staniford
Lipscomb Elisabeth laundress h 129 Cushing
Lipshits Bessie widow Lazarus h over 379 N Main
Lipsky Benjamin jeweler h 35 Hilton
Lipson Edward salesman 53 Pine bds at New Bedford Mass
" Morris clerk bds 202 Lippitt
" Reuben clerk 120 Manton av b 29 Prairie av
" Rose steno 158 Pine bds 202 Lippitt
" Samuel bookkeeper 1107 Westminster bds 10 Staniford
" Samuel variety 61 Camp h 202 Lippitt

Lipsy Harry cabinet maker bds 421 Orms
" Hyman pedler h 421 Orms
" Sadie optical worker bds 421 Orms
" Samuel salesman bds 421 Orms
" William barrel dealer bds 421 Orms
Liquori Angelo vocal teacher 509 Westminster h 120 Almy
" Carmele barber h 19 Barclay
" Equinaldo laborer bds 284 Broadway
" Gracchino carpenter h 284 Broadway
Lisabelle Thomas mgr 508 Case-Mead bldg h 368 Friendship
LISABELLE'S COLLECTION AGENCY 76 Dorrance rm 508—See page 1098
Lisbon William O auto salesman h 985 Eddy
Liscio Santo laborer bds 41½ Knight
Liscomb Abby G bds 67 Princeton av
" Carlton F collector 800 Turk's Head bldg h at Edgewood
" Elizabeth H bds St Elizabeth Home
" Isaac F collector 208 Howard bldg h 67 Princeton av [Broad
" Roswell B asst mgr 186 Fountain bds 1885
List Angelina widow h 722 Charles
" Anthony jeweler bds 184 Friendship
" Antonio helper h 211 Langdon
" Antonio laborer h 103 Gesler
" Antonio laborer bds 26 Prudence av
" Eraclio fileworker h 31 Murphy
" Eraclio Mrs h 211 Langdon
" Francesco laborer h 26 Prudence av
" Giovanni clerk bds 26 Prudence av
" James weaver bds 722 Charles
" Joseph jeweler bds 722 Charles
" Luigi fileworker h 13 Vinton
" Pasquale laborer h 26 Prudence av
" Ralph clerk h 734 Charles
" Salvatore street sweeper h 199 Cedar
" Tommaso laborer h 97 Ridge
Lisker Albert clerk 93 Weybosset
" Bessie bds 51 Douglas av
" Harris L h 141 Chester av
" Hyman bds 141 Chester av
" Israel chauffeur bds 141 Chester av
" John cereal beverages 101 S Main h 62 Moore
" Minnie clerk 322 Westminster b 51 Douglas av
" Rose steno 144 S Water bds 141 Chester av
" Samuel (Palace Pharmacy) 1521 Broad h 44 Staniford
" Samuel laborer h 51 Douglas av
" Sarah bds 157 Dudley
" William chaser bds 141 Chester av
Lisle Arthur B gen mgr N E L Co h at Chippewanoxet [Brown
" Frank D (Brown, Lisle & Marshall) h 90
Lisoogor Julius laborer bds 69 Barstow
" Matilda widow Abraham h 69 Barstow
Lisoojor Julius mattressworker h 39 Howell
List Lubar constable 86 Weybosset rm 56 h at Central Falls
" Mina news stand 132 Charles b 12 Cady
" Rosa Mrs h 12 Cady
Lister Alfred H pres 201 Pitman h at E Prov
" Benjamin F treas and mgr 201 Pitman h 189 Waterman
" Cora A milliner 503 Plainfield bds do
" Elisabeth H widow James h 9 Diman pl
" Fred polisher bds 277 Dean
" Henrietta widow Benjamin H h 503 Plainfield
" Herbert clerk h 277 Dean
" James Jay treas Centredale Worsted Mill h 43 Woonasquatucket av
" John J bds 74 Fairmount av
" Joseph H loomfixer h 948 Manton av
" Maria S H widow Samuel h 34 Riverdale
" Mary widow Thomas h 74 Appleton [ton
" Mary A steno 87 Weybosset rm 20 h at Johnston
" Richard lithographer h 129 Allston
" Robert W sec and asst treas Centredale Worsted Mills h 560 Fruit Hill av N Prov
" William rem to Centredale
" William H (Centredale Worsted Mills) h 260 Massachusetts av
Litchenberg Carl, Gorham's rms 9 Bridgham
Litchenstein Florence clerk 244 Westminster bds 24 George [Dudley
Litchfield Ernest I clerk R I Tool Co bds 342
" George E died Dec 1918
" George E Mrs h 342 Dudley
" Harry E clerk 212 Industrial Trust bldg h at Attleboro Mass [burn
" Hope order clerk Brown Univ Library b at Au-
Litchman Daniel clerk news stand Union station bds 49 Common
" Esther widow Abraham h 49 Common

Litchman
" Isaac junk h 28 Bernon
" Isaac jeweler bds 49 Common
" Jacob insurance agent h 203 Dudley
Litegow see Lytegow
Lithuanian Co-operative Store 337 Chalkstone av
Litkin Jacob boardinghouse 148 Randall
Litner Samuel tailor 400 Westminster h 76 State
Litolf Josephine widow h 197 Dean
" Rocco musician bds 197 Dean
Litowitz Harry laborer h 303 Chalkstone av
" Samuel grocer 23 Hoppin h 58 Gay
Littell Charles W printer 333 Westminster rm 5 h 34 Linden
" C Earl chief chemist Providence Gas Co Sassafras Station h 11 Pembroke av
" Grace E seamstress bds 34 Linden [Linden
" Henry C printer 333 Westminster rm 5 bds 34
" Ida L widow William B h 98 Logan av
Litterio Alessandro stonecutter h 68 Hassan
" Cesere toolmaker bds 68 Hassan
" Fiorentino machinist bds 68 Hassan
" Giuseppi laborer h 112 Leo av
" John machinist bds 68 Hassan
Little Albert B jeweler h 119 Sprague
" Alice N Mrs masseuse bds 19 Redwing
" Anna C Mrs house director 254 Washington h do
" Anna R widow Joseph h 15 Wilson
" Art Shop Exchange pictures and framing also dressmaking 385 Westminster
" Catherine operative bds 89 Trask
" Catherine widow Robert h 89 Trask
" Cora E bds 50 Verndale av
" Emily widow Christopher B b 20 Champlain pl
" Etta R steno 20 Market sq bds 15 Wilson
" Florence E asst bds 36 Burlington
" Frank teamster h 148 Point
" Frederick O carpenter h 225 Doyle av
" Fur Shop (Max Potter) 212 Union rm 508 and 171 Weybosset [Conimicut
" George E sales mgr 319 W Exchange h at
" Grace finisher bds 89 Trask
" Harry B (Little & Co) h 36 Burlington
" Henry W (Little & Co) h 50 Verndale av
" Herbert weaver h 27 Fairfield av
" Herbert B stock clerk 28 Pine h 15 Wilson
" Irene rubberworker bds 119 Sprague
" James h 640 Prairie av
" Jesse asst foreman 69 Point h 582 Plainfield
" John T teamster bds 195 Point
" J Richard salesman 5 Exchange h 56 Wilson
" LeRoy jeweler bds 119 Sprague
" Lena B clerk 706 Lapham bldg b 58 Wilson
" Martha R clerk 7 Beverly rm 19 bds 58 Wilson
" Mary B widow John S h 58 Wilson
" Mary E steno 363 Eddy bds at Central Falls
" Nemo Mfg Co mfg jewelers 70 Ship
" Norman B bds 135 Mitchell
" Patrick h 41 Stewart
" Thomas h 152 Pearl
" Thomas H laborer h 25 Milk
" Thomas H teamster h 195 Point
" Thomas H jr clerk bds 25 Milk
" T Francis clerk city treasurer's office City Hall h 34 Chapin av
" William driver h 252 Pearl
" William C bookkeeper 309 Canal bds at Pawt
" William E M bookkeeper 231 S Main h 63 Lenox av
" William J h at Central Falls
" William J, Gorham's bds 25 Milk
" & Company (Henry W and Harry B Little) diesinkers 150 Chestnut
Littlefield Alberta G bds 10 Stamford av
" Alice widow h 63 Cranston
" Arlon asst mgr 304 Pearl h at Arlington
" Barbara sec bds 102 Bowen
" Caroline E widow Emery P h 729 Hartford [Natick av
" Charles W lawyer 87 Weybosset rm 47 h at
" Clara H Mrs h 68 Jackson
" Edward E laborer h 44 Bergen
" Edward J dep Bank Commissioner 110 State House rms 175 Thayer
" Elihu E died Jan 21 1919
" Everett F machinist bds 27 Central
" Esra M foreman 355 Valley h 9 Lisbon
" Frank E jeweler h 308 Swan
" Frederick farmer h 414 Killingly
" George A Mrs h 102 Bowen
" George E supt 56 Pine 5th floor h 10 Stamford av
" Henry L, B & S h 135 Park

Littlefield
" Ivory lawyer and asst sec 66 S Main h 102 Meeting [Bowen
" James B lawyer 308 Hospital Trust bldg h 211
" John R clerk 17 Weybosset bds 218 Indiana av
" Marion N cashier 209 Westminster bds 972 Broad
" Marshall E deputy city sergeant City Hall bds 130 Webster av
" Mary widow Cassander bds 39 Ruggles
" M Belle Mrs h 453 Hope [Pawtucket
" Nathan W lawyer 87 Weybosset rm 47 h at
" Oliver E motorman h 33 Gallop
" Russell W clerk h 27 Central
" Thelma clerk 20 Market sq bds 308 Swan
Littler Albert E silversmith h 209 Swan
" Alice A widow Christopher bds 148 Rhodes
" Ann widow George h 17 Morton
" John C teamster bds 148 Rhodes
Littleton James A (Littleton & Bolger) h 173 Prairie av
" Margaret housekeeper h 218 Dudley
" Thomas H express 34 Richmond h 361 Rhodes
" & Bolger (J A Littleton, R Bolger) provisions 188½ Prairie av [River av
Littlewood Elisabeth widow William E h 145
" Fred (Commercial Color & Chemical Co) 23 Matheweon h at Riverside
Littman Abraham (Flower Growers' Depot) rms 104 Broadway [h 25 Lippitt
Litvin Joseph furniture (secondhand) 84 Charles
Liuce Giuseppi laborer h 37 Whitehall
Liuzzi Domenico shoe repairer 179 Prairie av h 1 Newcomb
Livermore Dorothy hairdresser 404 Lapham bldg
" Edward A fin sec 139 Benefit bds 133 Sheldon
" Edward A millwright rms 404 Pine
" Harriet I clerk 244 Westminster bds 189 Union av
" Jessie F widow Frank D h 126 Ohio av
" Mary E widow William A h 189 Union av
" Mary I widow Walter A h 641 Public
" Nelly E steno 495 Westminster h 641 Public
" & Knight Co engravers and printers 42 Pine
Livesey Christopher R musician h 62 Pavilion av
" George A rem to Oklahoma [ton
" William J plumber 179 Roosevelt h at Arlington
" see Livesey [10 Georgia
Livesey Harry F student 1035 Grosvenor bldg bds
" J Franklin salesman Swiss Cleansing Co h 10 Georgia av
Livieri Gaetano laborer h 191 Cedar
Livingston Benjamin T Rev gen sec 405 Butler Exchange h 103 Governor
" Frederick orderly R I Hospital bds do
" Hugh D F letter carrier bds 181 Burnside
" Ida L Mrs teacher New Webster-av school h 161 Dora
" Sarah B widow John G h 181 Burnside
" Street Playgrounds, Livingston cor Printery
Livingstone David bds 64 Woonasquatucket av
" David clerk 339 N Main bds 169 Transit
" Eda M clerk bds 234 Williams
" Frank A rem to Colorado
" Harry S rem to Attleboro Mass
" Irene bds 64 Woonasquatucket av
" Lillian bds 64 Woonasquatucket av
" Maurice piper's helper bds 95 Printery
" Robert D C electrician h 234 Williams
" Rose widow John bds 162 Dudley
" Walter bds 64 Woonasquatucket av
Livsey Ada forewoman h 2 Providence
" Ada L bds 2 Providence
" Agnes E nurse 35 Sheldon h do
" Amos bds 125 Camp
" Annie F widow Henry h 68 Bernon
" Charles A clerk bds 39 Davoll
" Gladys bookkeeper 154 Fountain b 39 Daboll
" James H engineer bds 68 Bernon
" John loomfixer h 51 Heath
" Joseph H jeweler h 39 Davoll
" Margaret A bds 68 Bernon
" Myrtle H clerk bds 39 Daboll
" Stella bds 125 Camp
" see Livsey
Lizetta Campana hairdresser 325 Kinsley bldg
Lisotte David plasterer h 584 Charles
" Delia clerk bds 19 Perry
" Emma widow Thomas M h 55 Aleppo
" Frank operative h 245 Manton av
" Joseph second hand rms 22 Bowen
" Leo boxmaker h 3 Marietta
" William chauffeur bds 24 Jackson
" William R h 19 Perry

Ljunggren Axel B bookkeeper 69 Rice h 140 Parade
Lloyd Alonso laborer h rear 29 Warner's lane
" Arthur B asst treas 40 Sprague bds 64 Whitmarsh
" Arthur E gen mgr and treas 40 Sprague h 64 Whitmarsh [Providence
" Clifford L cashier Queen Dyeing Co h at E
" Emily clerk 20 Market sq bds 303 Bucklin
" George engineer h 150 River av
" George W sub foreman B & S h 65 Ontario
" Herbert C chaser h 303 Bucklin
" Howard engraver bds 133 Commodore
" John J clerk bds 102 Florence
" Lettice widow John h 133 Commodore
" Marion J clerk R S Co 100 Fountain bds 303 Bucklin
" Mary A h 102 Florence [dore
" Nelson J collector 112 Union bds 132 Commo-
" Richard C laborer h 46 Gray
" Thomas F baggageman Union station h 102 Florence
" Walter fireman 109 Summer h 132 Commodore
" Walter C clerk bds 132 Commodore
" William laborer h 12 Hatton
" William E claim adjuster 29 Weybosset rm 27 h at Boston Mass
" William F weaver h 19 Sheridan [tuxet
" William H asst supt 40 Sprague h at Paw-
" William H silver plater h 303 Bucklin
" William W electrician h 12 Armington av
Llufrio Henry C chaser 661 Westminster rm 8 h 602 Broad
" Mabel bds 602 Broad
Lmanian Hovhannes H grocer 241 Friendship h 239 do [334 Washington
" Manoog shooting gallery 498 Westminster rms
Lobate John laborer rms 41 Union
Lobb Herbert J foreman Revere Rubber Co bds 265 Atwells av
Lobbello Angelo clerk bds 123 Gesler
" Carrie jeweler bds 123 Gesler
" Concetta widow bds 14 Monticello
" Giuseppena widow h 35 Newton
" John pool and dry goods 119 Gesler bds 127 do
" Raffaele laborer h 123 Gesler
" Tommaso, B & S h 13 Bond
" Vincenza tailoress bds 35 Newton
Lobdell David W bds 14 Carleton
" Roger N clerk 605 Ind Trust bldg bds at Pawt
Lobo Isadore laborer bds 48 Wickenden
Lobodiak Metro laborer h 83 Julian
Lobosco Domenico laborer h 205 Federal
Locascio Pasquale barber 123 Plain h 125 do
Loch Emil jeweler h 22 Westfield
Locke A L chauffeur 213 Canal bds 54 Meeting
" Catharine J Mrs h 577 Prairie av
" Charles F clerk B & S h 57 Park
" Edith I clerk B & S bds at Natick
" Edward J mgr Providence Farmers' Exchange h at Norwood
" Ella A widow Henry C h 185 Howell
" Flora G jeweler bds 129 Pearl
" Flora I clerk 21 Stevens bds 183 Howell
" Frank E jeweler h 28 Division [Smith
" Gerry R clerk R I Co 100 Fountain h 668
" Harold A clerk 174 Washington h 134 Hendrick
" Henry carpenter bds 48 Shiloh
" James H calico printer h 48 Shiloh
" John F teamster 404 Sayles b 405 Prairie av
" John T percher h 11 Aspinwall ct
" Mary A seamstress bds 577 Prairie av
" Mary E widow bds 129 Pearl
" Morris clothes cleaner bds 283 Willard av
" Nancy widow Lansing h 54 Meeting
" Nellie M dressmaker bds 577 Prairie av
" William A hullell corn 1662 Westminster h 119 Wood
Locker John C conductor h 174 Byfield
Lockerby Howard A bds 70 Glenham
Lockett Alice E Mrs h 37 Cory
" John W, B & S bds 37 Cory
" Lila inspector B & S bds 37 Cory
" Margherite inspector B & S bds 37 Cory
Lockhart Charlotte widow h 51 Doyle av
" Eugenie clerk bds 51 Doyle av [
" Joseph A adjuster R I Co 100 Fountain h 157 Eighth
" Rena clerk bds 51 Doyle av
" Walter complaint clerk 17 Weybosset h at Edgewood [bridge av
Locklin John J compositor Journal h 40 Bain-
" see Laughlin, Loughlin, O'Loughlin
Lockton Grace rem to Wellesley Mass

Lockwood Amy H bds 254 Washington
" Brunce E (Narragansett Jewelry Co) and (Gem Bracelet Co) h at Lakewood
" Charles E rem to Norwalk Conn
" Charles H architect 518 Howard bldg bds 50 Wood
" Charles T draftsman 1405 Turk's Head bldg h 77 Harrison [Edgewood
" Clinton hub and die cutter 23 Broad h at
" Elmer J laborer h 1633 Westminster
" Emma J widow Henry h 50 Wood
" Ernest L dentist 334 Westminster rm 402 h at Warwick Neck
" Frank W special agent 20 Market sq h at Lakewood [Edgewood
" Frederick sec and treas 182 S Water h at
" Harold C dentist 334 Westminster rms 402 bds at Warwick Neck
LOCKWOOD IRVING H general contractor 385 Westminster rm 46 h at Edgewood—See page 1116
" James T pres Smith Holden Dental Supply Co h at Warwick [h at E Greenwich
" Lawrence A cotton waste 204 Westminster
" L A Co Inc cotton goods 204 Westminster rm 15 [rm 15
" L A jr Inc cotton waste 204 Westminster
" Mattie F Mrs h 59 Eleventh [Ohio av
" Myron J player pianos 312 Howard bldg h 210
" Richard jeweler bds 344 Elmwood av
" R E salesman 330 Canal rms 160 Broad
" Walter carpenter h 176 Burrington
" William H clerk bds 14 Candace
" William J truck driver bds 246 Magnolia
" William R woodworker h 214 Dexter
" W Fred carpenter bds 64 Regent av
Lodge Benjamin M cornicemaker h 84 Willard av
" Joe grocer 88 Hendrick h do
Loeb Leo salesman h 82 Jefferson
" William (William Loeb & Co) h Crown Hotel
" William & Co (William Loeb) jewelry mfrs 150 Chestnut [Sumter
Loebenberg Theodore buyer 176 Weybosset h 47
Loeber Abraham baker 175 Chalkstone av and 351 N Main h 44 Goddard
" Beatrice B clerk 175 Chalkstone av bds 44 Goddard [av
" David clerk 612 Douglass av bds 16 Wesleyan
" Louis mgr 612 Douglas av h 16 Wesleyan av
" Mildred bookkeeper 612 Douglas av bds 16 Wesleyan av
Loegel Paul h 109 Wesleyan av
Loehning John chauffeur h 13 Amy
Loehr Henry pedler bds 104 Babcock
" Wolfgang carpet weaver 104 Babcock h do
Loepsinger Albert engineer 275 W Exchange h at Edgewood [h at Edgewood
" Albert J mechanical engineer 275 W Exchange
Loessher Carl H toolmaker h 13 Carolina av
Loew William J F (Continental Bronze Co The) 48 Oxford
Lofdal Julius A (Charles H Lee Co) h 62 Farragut av
Loffler John T piper h 11 Fillmore
Loffredo Gliormo laborer h 23 Newark
Loffreto Alberto carpenter h 18 Piedmont
" Antonio driver h 4 Crout
" Antonio molder h 162 Elmdale av
" Francesco laborer h 612 Union av
" Gasto rem to Cranston
" Michele laborer h 4 Crout [Chalkstone av
Lofgren Herman asst foreman 179 Aborn h 616
" Matilda E domestic 17 Preston
Lofquist Hjelmar cook rms 164 Chestnut
Lofsky Isaac bottler h 292 Willard av
Lofstrand Wilhelm clerk 21 Stevens h 251 Point
Lofstrom Axel E capt h 65 Oxford
" Emma E bookkeeper 87 Dorrance b 76 Oxford
" Ida W bds 65 Oxford
" Olive A steno bds 65 Oxford
Lofton James waiter rms 55 S Main
Loftus James waiter h 55 S Main
" Martin J laborer h 121 Eastwood av
" Regina T teacher Technical High school bds 79 Moore
" Thomas M salesman 28 Pine h 1079 Broad
Logan Ann widow Farrell died April 11 1919
" Anna B nurse bds 119 Congdon
" Anna M dressmaker h 10 Steere av
" Annie W widow Milton G bds 96 Sumter
" Bernard F pastor St Raymond's R C church h 28 Eighth
" Bridget widow William h r 118 Valley
" Caroline M clerk bds 119 Congdon
" Catherine widow Peter J h 29 Helme

Logan
" Catherine A housekeeper 312 Willard av
" Catherine E h 10 Steere av
" Charles J loomfixer bds 10 Steere av
" Clarence G painter bds 145 Lockwood
" Edward J physician 1192 Westminster h do
" Elizabeth F bds 9 Poplar [Pawtucket
" Francis H salesman 74 Mathewson bds at
" Francis J rubberworker h 73 Pleasant View av
" George E platformman Am Railway Ex h 63 Ashmont
" Harry L laborer bds 339 Eddy
" Helen nurse R I Hospital bds do
" Helena A bds 66 Winter
" Henry H chauffeur h 470 Chalkstone av
" Ines L phone opr 195 Angell bds 25 Ruggles
" James rubberworker bds 29 Helme
" John rubberworker h 116 Hanover
" John A painter h 38 Borden
" John F clerk h 2 Steere av
" John J filecutter h 13 Barstow
" John T clerk R R freight h 289 Manton av
" Lena V phone opr 195 Angell bds 9 Poplar
" Leo real estate 311 Ind Trust bldg h 174 Melrose
" Leo F helper bds 66 Newark
" Levi L porter h 10 Pacific av [Ruggles
" Mabel F phone operator 15 Bough bds 25
" Margaret widow Norman h 119 Congdon
" Margaret A housekeeper 750 Atwells av
" Mary C nurse bds 119 Congdon
" Mary E laundress bds 13 Barstow
" Matthew laborer h 9 Poplar
" Matthew J bds 9 Poplar
" Michael laborer h 95 Waldo
" Michael T janitor h 66 Newark
" Owen laborer h 391 Valley
" Patrick M shoemaker 317 Amherst h do
" Thomas F (Gas Co) h 40 James
" William laborer bds rear 118 Valley
" William E jr truck driver bds 63 Lockwood
" William F clerk 93 Weybosset bds 66 Winter
" William H L janitor 93 Weybosset h 66 Winter
" William J (Henson & Logan) h 63 Lockwood
" William R foreman 21 Stevens bds 996 Hope
Logee Edward J com trav h 1271 N Main
" Emily C rms 420 Broadway
" E L Co mfg jewelers 95 Chestnut
" Fred student rms 2 Euclid av
" J Maud widow William K h 382 Blackstone
" Mary E widow bds 24 Fourth
" Simon machinist h 244 Orms
" William weaver bds 281 Prairie av
" William K died Dec 5 1919
" see Lougee
Logovits Joseph blacksmith h 17 Robinson
Logue Edgar B bookkeeper bds 181 Harrison
" Walter E clerk 105 Washington h 181 Harrison [Pine
Loheed Kenneth B clerk 280 Westminster bds 475
Lohnes Ralph B driver h 43 Redwing
" Stanley driver bds 75 Greenwich
Lohr Edward auto repairer 1106 Broad h 0 Price
" John C casemaker h 46 Cranston
" J C Mrs roominghouse 49 Cranston
" Nellie widow h 30 Temple
Lohrmann Ernst H diecutter and toolmaker 137 Weybosset h 158 Chapin av
Loignon Charles auto mechanic 1645 Westminster bds 11 Akerman
" Joseph baker 1890 Westminster h 11 Akerman
Loiselle Alfred barber 1108 Chalkstone av h 25 Cherry
" Arthur N clerk 389 Charles b 25 Cherry
" John jeweler h 68 South
" Loretta G clerk 173 Weybosset b 25 Cherry
" Ulderic wireworker h 248 Friendship
" Walter (U S A)
Loker Frank H ticket taker h 23 Aborn rm 25
Lokes John laborer h 25 Well
Lolio Antonio laborer h 39 Paul
" Ernesto laborer bds 35 Stone
" Fedele laborer bds 35 Stone
" Giovanni molder h 13 Marietta
" Maria C clerk bds 39 Paul
" Michele h 35 Stone
Lolli Pasquale laborer h 51 Brayton av
Lomas Clara E steno 12 S Water bds 188 Waldo
" Warren R watchmaker 37 Dorrance h 500 Prairie av
" William clerk 29 Westminster bds 74 Appleton
" see Loomis and Lummis
Lomasney Thomas accountant 722 Industrial Trust bldg bds at Pawtucket

Lomastro Alfredo laborer h 77 Simmons
" Antoniella widow h 121 Elmdale av
" Frank weaver h 180 Dora
" Giovanni laborer h 169 Progress av
" Giuseppi laundry h 175 Dora
" Liberina clerk bds 41 Magdalene
" Pasquale spinner h 10 Shafter
" Raffaelo laborer h 129 Ridge
Lomax John slashertender h 119 Elm
" Mary nurse R I Hospital bds do
Lomba Antone laborer h 32 Wade
Lombard John G printer h 64 Federal
Lombardi Albert foreman h 385 Atwells av
" Alfred baker 380 Westminster h 60 Cedar
" Andrea laborer h 106 Arthur av
" Angelo laborer h 42 Westerly av
" Antonetta laborer bds 22 Peter
" Antonio laborer h 12 Swiss
" Antonio laborer h 27 Lily
" Antonio pedler h 12 Ring
" Antonio shoe repairer died Dec 1919
" Antonio street sweeper h 664 Plainfield
" Antonio street sweeper h 147 Prudence av
" Belardino laborer h 543 Union av
" Benedetto stonecutter h 100 Opper
" Bernardino laborer h 114 Hospital
" Carmine clerk bds 664 Plainfield
" Carmine laborer h 8 Lily
" Carmine laborer h 97 Acorn
" Carmine laborer h 62 Hassan
" Charles ladies' tailor 513 Potter's av h 515 do
" Charles musician bds 14 Quarry
" Cosmo laborer h 58 Arthur av
" Crescenzo grocer 70 Spruce h 23 Eutaw
" Domenico laborer bds 12 Swiss
" Donato plumber 70 Bradford h 20 Newton
" Eugenio grocer 19 Vinton h do
" Felice laborer h 121 Acorn
" Francesco barber h 272 Admiral
" Francesco bottler h 135 Penn
" Francesco ice cream h 92 Gesler
" Fred filemaker h 58 Arthur av
" Giovanni operative bds 929 Douglas av
" Giuseppe barber h 41½ Spruce
" Giuseppe cook h 22 Penn
" Giuseppe laborer h 63 Hillhurst av
" Giuseppi laborer h 73 Spruce
" Halle foreman h 383 Atwells av
" James mechanic 121 Fountain bds at Cranston
" James J bookkeeper 2 Market sq bds 14 Quarry
" Joseph jeweler h 58 Arthur av
" Leo weaver h 89 Grove
" Maddalina widow Antonio h 52 Spruce
" Maria spinner bds 73 Spruce
" Marino city laborer h 14 Quarry
" Martin soda clerk 372 Westminster bds at Cranston
" Mary nursery maid bds 58 Arthur av
" Michele laborer h 22 Peter
" Pasquale laborer h rear 542 Union av
" Pasquale laborer bds 62 Hassan
" Pasquale laborer bds 22 Peter
" Pietro laborer bds 22 Ridge
" Raffael operative h 929 Douglas av
" Raffaele clerk bds 22 Peter
" Raffaelo laborer h 163 Atwells av
" Sabastiano clerk h 162 Spruce
" Salvatore Mrs h 52 Spruce
" Sozio R R laborer h 20 Greeley
" Tommaso helper h 35 Swiss
" Tommaso laborer h rear 542 Union av
" Tommaso variety 284½ Pocasset av b r 542 Union av
" Valentino, B & S bds 73 Spruce
" Vincenzo helper h 28½ Gesler
" Vito driver h 40 Bond [Admiral
Lombardo Francesco barber 138 Charles h 272
Lombardozzi Nicola laborer h 160 Penn
" Raffaelo tailor bds 160 Penn
Lombari Domenico teamster h 118 Elmdale av
" Elisabeth clerk bds 136 Sutton
" Nicola laborer h 136 Sutton
" Pasquale chauffeur bds 136 Sutton
" Salvatore fireman h 75 Terrace av
" Vincennina clerk bds 136 Sutton
Lombert Manuel laborer h 500 Wickenden
Lonardi Luigi laborer h 36 Moorefield
" Michele laborer bds 36 Moorefield
" Pasquale weaver h 11 What Cheer av

Lonardo Angelo filemaker h 89 Carpenter
" Annie clerk bds 594 Charles
" Antonio barber h 6 Hewitt
" Antonio laborer h 594 Charles
" Antonio laborer h 15 What Cheer av
" Bartolomeo laborer h 206 Dora
" Carmine laborer h 608 Charles
" Carmine S laborer bds 553 Charles
" Domenico laborer h 6 Shafter
" Domenico laborer h 216 Wallace
" Edward barber h 6 Hewitt
" Giovanni laborer bds 216 Wallace
" Giuseppe shoemaker 49 Tell h 14 Courtland
" Leo weaver h 60 Grove
" Luigi laborer h 29 Blaine
" Paolo grocer 594 Charles h do
" Pasquale laborer h 631 Charles
" Serafino operator h 103 Sutton
" Silvestri laborer bds 553 Charles
" Vincenzo laborer bds 631 Charles
" Vincenzo tailor bds 28 Swiss
Lonczak John driver h 97 Julian [ter
Londahl Herman teamster 37 Canal h 70 Carpen-
Londergan John J grocer 198 Ives h 210 Power
Londers Eugene J carrier P O h at Cranston
Londes Nathan jeweler h 100 Chesever av
London Guarantee & Accident Co 48 Custom House st rm 26
" see Lundin [319 do
Lonergan Catharine T milliner 529 Prairie av h
" Edward F molder h 36 Berlin
" Frank P clerk 93 Weybosset bds 57 Dora
" George T horseman Engine 22 h 679 Prairie av
" Harry O machinist bds 81 Trask
" James A jeweler h 342 Plain
" John hostler bds 123 Cushing
" John operative bds 41 Burton
" John E 913 Turk's Head bldg h at Warren
" John J machinist h 359 Plain
" John L mgr 389 Elmwood av h at Cranston
" John P engineer h 5 Dwight
" Julia, B & S h 350 Smith
" Louise A enameler bds 81 Trask
" Mary Mrs h 81 Trask
" Mary widow John hairdresser 137 Mathewson bds 15 Grove
" Mary widow Martin h 123 Cushing
" May bookkeeper 14 Blount bds 342 Plain
" Patrick coachman h 55 E George
" Thomas F weaver h 41 Burton
" Thomas J chauffeur h 102 Slater av
" William J clerk bds 342 Plain
" William L laborer bds 350 Smith
" William T machinist bds 81 Trask
" W Joseph clerk 243 Westminster
Long Albert painter h 5 Seamans
" Annie M clerk 274 Veazie h 287 Admiral
" Archer E rubberworker bds 77 Parade
" Celestine clerk 241 Harris av bds 50 Arch
" Chas P mgr Gano ft of Wickenden h 141 Governor
" Clyde B h 123 Sumter
" Daniel J grocer 619 N Main h 79 Tenth
" Earl clerk bds 174 Julian
" Edgar packer bds 174 Julian
" Edward A machinist h 65 Sherwood
" Edwin E news editor Journal h 292 Friendship
" Elisabeth F widow John J h 5 DeFoe pl
" Ernest E engineer h 174 Julian
" E Augusta Mrs h 1062 Eddy
" Frank, B & S h 165 Carpenter
" Frank E guard h 27 Massie av
" Gabriel dyer 794 Potter's av h 30 Lippitt
" George W clerk 313 W Exchange h 101 Benedict
" Hannah widow George W died July 10 1919
" Harold I instructor R U h 167 Eastwood av
" Harry A clerk R R freight h at Arlington
" Harry B waiter bds 15 Heath
" Harry S clerk R R freight bds at Warwick
" Homer rubberworker h 57 Hudson
" Jesse laborer h 287 Admiral
" Jesse waiter h 209 Meeting
" John operative bds rear 118 Valley
" Joseph h 36 Link
" Lillian Mrs h 687 Potter's av
" Mabel V clerk bds 687 Potter's av
" Reginald E H salesman h 50 Arch
" Sydney foreman Langford Worsted Mills h 105 Sycamore

PROVIDENCE PUBLIC MARKET CO. *The Pioneers in Modern Marketing*

Long
" Sylvester clerk bds 20 Woodbine
" William H munition worker h 32 Haskins
" William J salesman bds 1 Deerfield ter
Longbottom Gladys jeweler bds 93 Colfax
" Harry car repairer bds 25 Federal
" Harry repairer h 105 Vandewater
" Herbert car repairer h 93 Colfax [do
Longfellow Augusta W dressmaker 20 Lewis bds
" Austin H physician 20 Olneyville sq h 212 Webster av [Cranston
" Edmund H salesman 615 Grosvenor bldg h at
" John A sales mgr 461 Eddy b 200 Pavillon av
" Louisa A Mrs h 79 Oriole av
" Louise died Mar 9 1919
" Walter A paymaster Merino lane h at Manton
" Wilbur W salesman 297 Weybosset
" William S machinist h 200 Pavilion av
Longfield William B engineer 275 W Exchange h 181 Smith
Longhi Cosmo tailor bds 11 Pequot
Longley Frank baker rms 92 Cranston
Longmuir Alexander salesman 243 Westminster h at Edgewood

Longo Antonio laborer h 41 Magdalene
" Ello operative bds 80 Hassel
" Francesco operative h 80 Hassel
" Giuseppi h 134 Broadway
" Giuseppe laborer h 143 Pomona av
" Giuseppe laborer h 56½ Penn
" Giuseppi rubberworker h 117 Ring
" Paolo machinist h 137 Grove
" Sylvestro died April 1919
" Valentine machinist h 141 Grove
Longobardi Anna fileworker bds 38 Bigelow av
Longwill Kenneth R com trav h 276 Washington
" Mary L widow David B bds 133 Mass av
Longworth James grinder b 162 Francis
" James R painter h 1156 N Main
Lonlewski Peter grocer 10 Printery h do
Lonrigan Margaret weaver h 100 Dover
Lonsberry John D bds 97 Lenox av
Lonsdale Co cotton goods mfrs 50 S Main
" Mary widow Herbert bds 124 Bath
" Ruth A C widow John F bds StElisabeth's Home

Looby Elisa bds 311 Amherst
" Ellen widow Edward h 311 Amherst [herst
" Joseph L foreman 233 Harris av bds 311 Am-
" Louisa housekeeper 311 Amherst
" Richard J clerk bds 311 Amherst
" see Lurr
Lookner Joseph B painter h 17 Goddard
Loomis Annie bookkeeper 270 Weybosset bds 174 Laurel Hill av
" Betsey S died Feb 25 1919
" Clarence D C motorman bds 55 Bancroft
" Edna F steno Hospital Trust bldg 8th floor bds 174 Laurel Hill av
" Francis S overseer h 174 Laurel Hill av
" George E foreman 85 Gano h 331 Williams
" James S provisions 169 Ives h 331 Wayland av
" Mary widow John h r 1057 Westminster
" Phebe E widow Edward A h 215 Bowen
" Stillman B student rms 12 George
" Thomas laborer h 365 Knight
" see Lummis and Lomas
Looney Eleanor A h 207 Power
" see Lowney
Loopley Walter J salesman 533 Howard bldg h at W Springfield Mass
LOOSE LEAF MFG CO printers and binders A E Browning pres 207 W Exchange—See back colored page K
" -Wiles Biscuit Co cracker bakers 319 W Exchange

Lootjeans Ernest J weaver h 216 Sunnyside
" Jean F operative h 216 Sunnyside
Loperdo Joseph carpenter h 159 Cornwall
Loper Lillian M Mrs housekeeper 6 Chapin av
Loperto Giovanne laborer h 74 Veazie
Lopes Antonio laborer h 45 Elm [enden
" Caitano poolroom 341 South Main h 46 Wick-
" Donalop laborer h 81 Ormsbee av
" John laborer h rear 393 N Main
" John laborer h 261 Richmond
" John laborer h 53 Tockwotton
" John laborer bds 36 Link
" John B rem to Taunton Mass
" Joseph clerk h r 305 N Main
" Julius laborer h r 64 Trenton
" Louis machinist h 29 Fremont
" Manuel laborer h 194 Ives
" Manuel laborer bds r 235 N Main

Lopes
" Manuel T helper h 299 Eddy
" Martin laborer h 503 Eddy
" Sylvester laborer bds r 222 N Main
" William freight handler h 15 Manila at city line
Lopespina Toma laborer h 463 S Main
Lopes Angelina Mrs h 26 Armstrong av
" Charles elevatorman h 46 E Transit
" John clerk h 26 Calhoun av
" Matthews clerk 426 Wickenden bds at E Prov
Lopin Henry rms 567 Westminster rm 36
Lopocio Pasquale laborer bds 125 Gesler
Loposhinsky Alexander operative bds 143 Laban
Lopp Edgar R engineer 243 Westminster
Lopreo Annie widow Vedo h 77 Stockton
Lopresti Antonio (U S N) bds 14 Albro
" Michele A barber 37 Richmond b 154 Federal
" Nicola barber 65 Richmond h 154 Federal
Loptic Charles laborer bds 9 Camden av
Lopus Barney junk pedler h 30 Delhi [do
Lorain Alfred C clerk 777 Westminster bds 1333
" Brouno polisher h 1333 Westminster
Lorance Marion steno 908 Hospital bldg bds 39 Corinth
Lorang John tailor h 68 Corinth
" Mabel E steno 722 Eddy bds 68 Corinth
" Margaret L clerk bds 68 Corinth
" Robert C automobile repairer b 68 Corinth
Lorange Nathaniel tailor 524 Westminster rm 16 h 71 Ocean
Loranger Arthur J foreman h 577 Harris av
Lord Alfred J motorman h 254 Indiana av
" Alfred R collector 112 Union b 66 College
" Alice K clerk B & S bds 250 Jewett
" Algron pereher h 234 Eastwood av
" Annie jeweler bds 184 Friendship
" Annie Mrs h 155 O'Connell
" Arthur machinist h 281 Pine
" Augustus M pastor First Congregational church h 100 Brown [wood
" Charles B purch agt 1012 Eddy h at Edge-
" Charles M driver h 93 Pettis
" Charles W jeweler h 25 Rutland
" Clarence E carpenter h 48 Plainfield
" Construction Company ship builders Fields Point office 918 Hospital Trust bldg
" C Arthur (Dwight C Lord & Son) h 210 Governor
" Dwight C & Son (C Arthur) insurance 49 Westminster rm 313
" Edmond laborer bds 6 Salisbury
" Edna M steno 61 Peck bds at Auburn
" Eleanor A Mrs steno bds 8 Norwich av
" Ernest attendant Butler Hospital bds do
" Flora E widow Edmund M bds 821 Plainfield
" Frank A (F S Lord Co) rms 59 Broad
" Frank E toolmaker h 42 Norwich av
" Fred clerk 36 Pine h 14 Elgin
" Fred motorman h 254 Indiana av
" Frederick M grinder h 18 Viola
" F S Co (Frank S Lord) paper novelties 93 Sabin elevator A
" George clerk h 230 Alabama av
" George collector 365 Westminster h at Fall River Mass
" George A painter h 80 Wallace
" George C jr electrician h r 49 Hillside av
" George E asst creditman 89 Weybosset bds 230 Alabama av
" George E electrician 72 Weybosset h at Pawt
" Henrietta widow Charles h 21 Constitution
" Henry J mchinist h 338a Manton av
" Herbert operative h 54 Regent av
LORD HOWARD R Inc "Winton" Motor Cars, sales and service 371–373 Elmwood av—See page 1034
" Howard R mgr Howard R Lord Inc h 25 Rutland
" Ida Mrs bds 12 Perkins
" Ines C supt nurses R I Hospital bds do
" James baker 455 Plainfield h 459 do
" James dyer h 418 Chalkstone av
" James machinist h 130 Payton
" James T carpenter h 1608 Chalkstone av
" John W operative bds 157 Donelson
" Lloyd R machinist h 8 Cyr
" Lydia D widow Theodore F b 96 Adelaide av
" Oscar wood chopper h 59 Putnam
" Ralph H timekeeper bds 8 Norwich av
" Ralph P clerk 686 Atwells av bds 25 Rutland
" Raymond S driver h 393 Cranston
" Robert M student bds 100 Brown
" Susannah E widow James h 157 Donelson
" Wilfred A salesman 52 Exchange pl h 122 Clarence

Lord
" William clerk 245 Canal h 157 Donelson
" Young dyer bds 418 Chalkstone av [200 Power
Lorden Anna C bds 200 Power
" Frances E asst bookkeeper 325 Waterman bds
" Leo D (U S A) bds 200 Power
" Mary A dressmaker bds 200 Power
" Mary C widow Daniel h 99 Willard av
Loreiselle Napoleon J rem to Central Falls
Lorentson John inspector 17 Custom House st h 23 Braman
Lorens Martha h 11 Medway
Lorenze Angelo laborer h 64 Standish av
" Antonio, B & S h 64 Standish av
" Mollie bds 64 Standish av
Lorenzo John laborer h 22 Dorr [Broad
Loretta Victoria manicure 3 Grosvenor bldg h 974
Lorey Henry F h 145 Grove
" Louis L clerk 9 Codding bds 145 Grove
" see Lowry
Lorimer Levi B automobiles h 578 Public
" Lilly A proofreader E A Johnson & Co bds 181 Angell
" L B Co Hupmobile agency 89 Plenty
Loring Merle F grinder B & S h 142 Donelson
" Nathan W engineer h 211 Admiral
" William C artist h 62 Humboldt av
Lorraine Hotel, Joseph V Jordan mgr 18–28 Aborn
LORRAINE MFG CO cotton and worsted goods manufacturers 547 Mineral Spring av Pawtucket—See page 1291
Lorrimer May bds 36 Greenwich
Lorsch Albert & Co Inc, E B Shepard sec precious stones 131 Washington rm 408
Lorthicis Jules woolsorter h 558 Manton av
Losea Raymond M com trav h 32 Central
Losowski Michael laborer h 43 Dike
Lostocco Alessandro, R R laborer h 71 Penn
Loterman Morris (New England Picture Frame Co) bds 8 Bernon
Lother Elmer clerk 95 Chestnut h at Warren
Lothrop Adelbert B electrician bds 101 Linwood av
" see Latrop
Lotito Anthony bds 273 Knight
" Ciro tailor 161 Manton av h 29 Africa
" Raffael tailor h 27 Newton
Lotta Madam died
Lottie Charles, B & S h 1085 Chalkstone av [av
Louber Louis grain 612 Douglas av h 16 Wesleyan
Loubert Peter D painter h 227 Dexter
Loud Bessie A teacher Classical High school bds 603 Broad
" Elisa A widow George R h 603 Broad
" George painter h 20 Payton
" Harry B clerk h 603 Broad
" William H motorman h 115 Colfax
Louden Henrietta widow Samuel G h rear 437 Washington
" Richard driver bds 24 S Court
Lougee Amy J widow Joseph M h 26 Olney
" Lillian M steno 21 Stevens bds 26 Olney
" see Lodge
Lough John J bricklayer h 589 Cranston
" Mary K widow Owen bds 64 Bergen
" Michael E mason h 214 Pleasant [Pleasant
" Robert E clerk 110 Grosvenor bldg bds 214
Loughery Alice T housekeeper 85 Chester av
" Charles jeweler h 115 Bellevue av
" Cornelius jr jeweler h 165 Plain
" William died Jan 9 1919 [burn
" William F plumber 1184 Westminster h at Au-
Loughlin Alice phone opr bds 23 Padelford
" Edward F machinist h 698 Chalkstone av
" Ellen K h 19 Black
" John laborer h 23 Padelford
" John orderly Dexter Asylum bds do
" John H elevator starter Industrial Trust bldg bds 7 Haymarket
" Joseph E hardware and paints 650 Potter's av
" Lillian nurse bds 36 Hamilton
" Margaret housekeeper 698 Chalkstone av
" Michael J elevatorman Grosvenor bldg h 23 Padelford
" Richard bookkeeper bds 23 Padelford
" Samuel W operative bds 21 Bernon
" Thomas E rem to New York city
" William B motorman h 24 Vaughan
" W Lester chauffeur 14 Merrill h 24 Vaughn
" see Laughlin Locklin and O'Loughlin
Loughran Catherine J bookkeeper 252 Westminster bds 57 Seventh
" Edward J blacksmith 31 Olney h 4 Mallett
" Helen A bookkeeper 15 Ormsbee av bds 57 Seventh

Loughran
" Jennie widow h 185 Broadway
" John nurse Dexter Asylum bds do
" Margaret widow James bds 208 Sterling av
" Margaret M A bds 57 Seventh
" Margaret T widow John P h 57 Seventh
" Peter E plumber 258 Thayer h at Edgewood
" Walter J stonesetter bds 57 Seventh
Louise Julia Sister, Mother Superior Sisters of Notre Dame 19 Pope
Loukakos John h 847 N Main
Loukas Elisabeth widow Peter bds 43 Transit
Loukwicz Tattie filecutter h rear 38 DeSoto
Lounsberry Charles engraver b 996 Westminster
Lounsbury Daisy M bds 53 Comstock av
" Frank R cashier 73 Greenwich h at Riverside
Loupos Jacob pedler h 192 Jewett
Louth Ethel E Mrs clerk 557 Westminster rm 1 h 38 Georgia av
" James J bookkeeper 35 Jackson h 16 Wyatt
" John H J clerk h 38 Georgia av
" John J silversmith bds 153 Calhoun av
" Joseph L jeweler bds 154 Huntington av
" Margaret J bookkeeper 33 Weybosset bds 16 Wyatt
" Mary deS teacher Broad-st school b 16 Wyatt
" Nicholas A plumber bds 141 Plain
" Peter plumber bds 141 Plain
" Stephen mechanic bds 49 Bassett [Plain
" Thomas rms 49 Bassett
" Thomas P plumber 552 Westminster h 141
" William A clerk 37 Canal bds 16 Wyatt
Louthe Beatrice E Mrs bds 230 Friendship
" Ellen widow William h 94 Dudley
" Mary J jeweler bds 94 Dudley
LOUTTIT HOME HAND LAUNDRY CO William E Louttit pres and treas 307 Broad down town office 217 Howard bldg—See page 1171
" William E pres and treas 307 Broad h at Pawtuxet Neck [rance rm 212
Louvain Art Studio (James J Donnelly) 76 Dor-
Loux Elmer E pastor MtPleasant Baptist church h 33 Hendrick
Louson Alfred electrician h 113 Sycamore
" Alfred Mrs dressmaker and corsetiere h 113 Sycamore
" Alfred E auto repairer bds 113 Sycamore
" George J weaver h 171 Huntington av
" George T driver 16 Elbow h 96 Waldo
" Marcelina bds 408 Plain
" Maurice J (O Sumner & Son Co) 326 Weybosset h 155 Chapin av
Lovatt John T machinist h 41 Corliss
Love Alexander B real estate 109 Washington h at Riverside
" Alfred W physician 209 Elmwood av h do
" Annie widow Rev John h 37 Regent av
" Charles G machinist h 95 Chester av [av
" Elisabeth widow Wm A bds 1161 Chalkstone
" Flora F widow died
" James died Dec 19 1919
" James L munition worker h 287 Chalkstone av
" John A h 84 Olney
" Robert carpenter bds 35 Regent av
" Walter watchman bds 443 Benefit
" William A died Nov 16 1919
Lovecraft Howard P bds 598 Angell
" Sarah S widow Winfield S h 598 Angell
Lovegreen Leonard I shipping clerk h 68 Colfax
Lovegrove Frederick H mgr 204 Westminster rm 6 h at Pawtucket [Bridgham
" Mary E teacher Warren-st school bds 184
" Pearl E boardinghouse 114 Plainfield
" Rosetta clerk 225 Weybosset b 9 Hopkins
Lovejoy Edward F (Stone & Lovejoy) 616 Grosvenor bldg h at Pascoag [liale
" Ella Mrs rms 157 Broadway
Lovelace James E mgr Prov Lumber Co h 4 Carr- [1919
" Roy G baggagemaster h 20 Cottage
Loveland Mary E widow Charles died April 2
" O Eugene clerk 245 Canal h 496 Public
Loveless Arthur G tel opr 6 Weybosset bds 31 Common
" Cornelius E electrician h 75 Pekin
" Fred W died May 30 1919 [h 22 Arch
" Frederick H asst supt fire alarm headquarters
" John S foreman 112 Union h 23 Bergen
" Spofford P h 31 Common [lin
Lovell Burton B clerk 90 Friendship h 301 Buck-
" Catherine teacher bds 125 Governor
" Clarence E chauffeur h 251 Carpenter
" Ernest B juggler bds 165 Byfield
" Ernest M teacher Technical High school rms 478 Pine

Lovell
- Frank W salesman 723 Eddy h 55 Tennessee av
- Fred O painter 349 Carpenter h 251 do
- F Walton asst treas 98 Westminster b 48 Arch
- Harris E draftsman 515 Hospital Trust bldg h 114 Lorimer av
- Herbert A inspector h 276 Wickenden
- Ida J widow Frank E h 48 Arch
- James H driver h 235 Pearl
- J Herbert stockman h 34 Burnett
- Kenneth W bookkeeper bds 118 Broadway
- Marion E steno bds 48 Arch
- Maud E clerk bds 48 Arch
- Raymond jeweler h 146 Ocean
- William E engineer h 165 Byfield
- see LOVEWELL

Lovely William repairer 55 Weybosset bds at Touisset Mass
- see LAVALLEE and LEVALLEY

Lovenberg Albert M rem to Putney Vt
- Charles mgr Albee theatre h 102 Irving av
- Lena Mrs h 68 Jackson

Lovenius Eric L pressman h 65 Stamford av
Loverdi Bartolo ins agent h 16 Bond
Lovering Genevieve h 210 Broadway
- Margaret A widow Thomas h 210 Broadway
- Pearl M Mrs phone opr bds 35 Violet

Lovett Augustus J rem to Massachusetts
- Bridget widow Bernard h 88 Meeting
- Carlton A clerk 389 Charles bds 70 Davis
- Charles driver h 47 Home av
- Charles F laborer bds 410 Smith
- Daniel F driver h 1231 Chalkstone av
- David bds 14 Carleton
- Ethel G clerk 209 Westminster bds 95 Orms
- Frank A h 201 Oakland av
- Fred driver bds 47 Home av
- Geo H (Patrick Lovett & Son) h 6 Inkerman
- George S motorman bds 14 Carleton
- Grace L clerk bds 35 Autumn
- Hanora widow William h 201 Oakland av
- Herbert chauffeur rms 392 Pine
- Herbert E foreman h 289 Friendship
- Isabella B widow Charles H h 101 Ruggles
- James B foreman h 70 Davis
- James H plumber bds 35 Autumn
- John clerk 81 Exchange pl bds 2 McCann pl
- John E electro plater h 35 Autumn
- Joseph driver h 47 Home av
- Joseph F horseman Engine 13 h 56 Durfee
- J Fred mgr Royal theatre h 175 Webster av
- Lillian bds 35 Autumn
- Loretta jeweler bds 35 Autumn
- Mary rem to New York
- Patrick & Son (George H) blacksmiths 98 Ormsbee av
- Patrick J horseshoer 317 Canal h 425 Morris av [Carleton
- Philip S clerk highway dept 600 Eddy h 14
- Robert nurse bds 35 Autumn
- Roger rem to Pawtucket
- Rose winder bds 55 Barton
- Susan widow George F bds 499 Washington
- Thomas bds 201 Oakland av
- Thomas H driver bds 47 Home av
- William laborer h 410 Smith
- William B bds 101 Ruggles
- William F carrier North P O h 78 Hilltop av
- William H driver h 25 Home av
- Zella bookkeeper 738 Westminster bds 70 Davis [do
- see LEAVITT

Lovewell Henry P physician 1266 Westminster h
- Louise E Mrs h 1266 Westminster

Lovitt Israel painter bds 163 Dudley
- Louis pedler h 163 Dudley

Lovoos John F machinist h 42 Harvest
Low Bon Hang restaurant 778 Westminster h 162 Summer
- Frances physician h 26 Diman pl
- George, B & S h 345 Orms
- Harry R machinist h 4 Custer ct
- William H Estate Co office 204 Westminster rm 2 [24 Taber av
- William K asst treas 204 Westminster rm 2 h

Lowp see LOUP
Lowden Anna M bookkeeper h 11 Parade
- Sarah J supt 31 Parade h 11 do

Lowder Agnes N jeweler bds 51 Lockwood
- Herbert W laborer h 51 Lockwood

Lowe Benjamin h 38 Payton
- Edwin & Co Inc mfg jewelers 116 Chestnut
- Egbert W purchasing agt rm 18 State House h at Auburn

Lowe
- Ellen twister bds 192 Hanover
- Everett H clerk Ind Trust Co bds 187 Howell
- Frederick treas 121 S Water h at Pawtuxet
- Frederick G h 300 New York av
- George H salesman bds 300 New York av
- Herbert R machinery 507 Turk's Head bldg bds Narragansett Hotel
- John, B & S h 192 Vinton
- John S Rev gen supt Universalist churches h 57 Comstock av
- LeRoy clerk Narragansett Hotel h 282 Rugby
- Mabel rms 80 Franklin
- Mary widow Alfred h rear 87 Benefit
- Mary J widow Herbert h 282 Rugby
- May E bds 37 S Angell
- Orlette bds 282 Rugby
- Robert D chainmaker h 23 Fern
- Robert H bookkeeper 308 S Water h at E Providence
- Sarah nurse bds 162 Wayland av
- Walter sec Chas S Tanner Co h at E Prov
- Willard F engineer R R h 167 Howell
- William H clerk 21 Stevens h 141 Doyle av

Lowell Alfred H chain beamer h 170 Wadsworth
- Arthur W conductor h 563 Hartford av
- Fred L furniture 840 Broad rms 319 Oxford
- George H dressertender h 44 Bratile
- Henry G machinist h 44 Brattle
- John R toolmaker h 22 Marshall
- Linda M teacher Technical High school bds 20 Marshall
- Orilla widow Horatio bds 133 Waldo
- Patrick helper bds 517 Atwells av
- Roy J machinist h 49 King Philip

Lowery Charles D clerk 525 Canal h at Auburn
- Henry foreman 304 Pearl h 34 Lester

Lown Anna bds 155 Princeton av
- Philip sec 180 Allen's av bds 155 Princeton av

Lownes Edgar J pres American Silk Spinning Co h 69 Manning
Lowney Charles jeweler rms 240 Pine
- Joseph H brakeman h 2 Welcome av
- see LOONEY

Lowrance Co of R I The steamship operators 17 Exchange rm 302
Lowrey Josephine h 696 Eddy
- Michael J mechanic h 13 Saunders

LOWRING see LOURING
Lowry Agnes C housekeeper 76 Lancaster
- Henrietta B h 286 Butler av
- Robert F clerk R R freight h at Riverside
- Thomas machinist h 82 Pembroke av
- William N foreman h 181 Rounds av
- see LORRY

Loxley Albert R bookkeeper bds 109 Stansbury
- Earl I patternmaker bds 121 Congress av
- Edna M steno N E L Co Turk's Head bldg bds 41 Sackett
- Ethel M clerk 1012 Eddy bds 9 Illinois
- Fannie E widow Albert h 109 Stansbury
- Frederick E accountant Texas Oil Co bds 41 Sackett
- Luke inspector h 9 Illinois
- Samuel engineer Engine 11 h 121 Congress av
- William clerk Park cor Promenade h 41 Sackett

Loyd Josephine housekeeper 13 Gadsden
Loyde George laborer h 63 Early
Losensky Nathan grocer 321 Willard av h 280 do
Losito Carmelo laborer h rear 126 Arthur av
- Concetto barber bds rear 126 Arthur av

LOSON see LAUZON and LOUZON
Losovitsky David teacher h 82 Douglas av
- Ida bookkeeper 8 Charles bds 21 Goddard
- Sholem junk h 21 Goddard

Losow Samuel (National Packing Co) 84 Printery h 62 Lippitt
Losowski Bronislaw carpenter h 48 Judith
- Kasimiers percher h 26 Putnam
- Stefan weaver h 19 Judith

Lossi Michele musician h 52 Brayton av
Luber Abraham barber bds 40 Bowen
- David chiropodist 334 Westminster rm 317 bds 40 Bowen
- Israel H collector h 170 Jewett
- Sadie clerk bds 40 Bowen
- Samuel barber 299 N Main h 40 Bowen

Lubin Leonard clerk 480 Eddy bds 900 do
- Louis grocer 904 Eddy h 900 do

Lubinsky Paul laborer h 236 Plain
Lubosky Bertha clerk 244 Westminster bds at Cranston
- Jennie M clerk 76 Weybosset bds 10 Walling

Lubosky
- Lizzie R widow Jacob h 10 Walling
- Louis telegraph opr bds 10 Walling
- Samuel clerk h 53 Bath

Lubrano Nicola molder h 76 Swift
Lubusky Samuel S silversmith h 878 Broad
Luby Anna M clerk 13 Dyer bds 252 Dean
- Annie V saleswoman bds 26 Bend
- Florence clerk bds 26 Bend
- Francis H police station 6 h 26 Bend
- Gertrude D bookkeeper 167 Westminster bds 256 Dean
- John laborer bds 8 Palmer
- John J second hand h 2 Ellery
- J Frances bookkeeper bds 26 Bend
- J Frederick, R R clerk bds 26 Bend
- Margaret nurse R I Hospital bds do
- Mary bds 125 Governor
- Mary A widow Joseph bds 682 N Main
- Mary L phone opr bds 256 Dean
- Michael J police City Hall h 256 Dean
- Theresa bookkeeper 167 Westminster bds 256 Dean
- see LOOBY

Lucarelli Gerardo laborer h 14 Tell
- Luigia rubberworker bds 14 Tell
- Manuela mill hand bds 14 Tell

Lucas Archie painter h 109 Kenyon
- Charles died April 9 1919
- Charles F jeweler h 40 Covell
- Elizabeth widow John died Feb 7 1919
- Frances prin Lincoln school 301 Butler av h do
- Frank laborer h rear 21 Tremont
- Frank M asst chief eng 25 South h at Conimicut
- George serviceman 241 Harris av h at Esmond
- George wool sorter h 179 Chapin av
- George R (Hope Optical Co) 63 Washington 4th floor h at Edgewood
- George W agent 16 Market sq h 20 Cooke
- Hanora widow Charles h 120 Valley
- Henry polisher bds 119 Burnside
- John chauffeur rms 24 Broad
- John machinist h 60 Candace
- John H bds 40 Covell
- Josephine M phone opr 15 Bough bds 40 Covell [Chapin av
- Mabel E bookkeeper 14 Olneyville sq bds 179
- Manuel laborer h r 630 Wickenden
- Michael h 70 Calla
- Vincent E clerk bds 170 Chapin av
- Waldo L janitor 359 Pine bds do
- Walter A cotton broker 16 Market sq h 20 Cooke
- William bds 17 Jenkins
- William driver bds 60 Candace

Lucavics Ignats laborer h 174 Oak
Lucca John laborer h 9 Concannon
- Stefano laborer h 314 Veasie

Lucchese Cesare clerk bds 60 Cedar
Luechette Angelo clothing 199 Atwells av h 384 do [bds 392 Pine
Luce E Florence bookkeeper 141 Mathewson
- Frederick O conductor N Y, N H & H h 177 Bridgham [enden
- Pharmacy, William H Peycke prop 140 Wick-
- Thomas production mgr 1200 Eddy h at Edgewood

Lucero Vito variety 79 Knight bds 119 Ring
Lucey Catherine steno bds 443 Benefit
- Cornelius D teamster h 85 E George
- Elizabeth housekeeper 81 Willow
- John clerk 93 Weybosset
- John H laborer bds 443 Benefit
- Mary steno bds 443 Benefit
- Mary E nurse bds 445 Eaton [av

Lucia Bertha M widow Edmund C h 15 Alverson
Lucianelli Alfeo dep collector Internal Revenue office rm 210 Federal bldg h 214 Atwells av
Luciano Francesco laborer h 116 Cedar
- Giovanni laborer h 87 Spruce
- Gregorio laborer bds 52 Brayton av
- Mignella operative h 144 Dante

Lucie Mary widow James bds 6 Curtis
Lucier Jeremiah weaver bds 502 Public
- Joseph jeweler h 395 Plain
- Mary spooler bds 205 Chapin av
- Peter S weaver h 34 Hudson
- Wilfred carpenter h 337 Willard av

Lucinian Krekor cook bds 336 Chalkstone av
Lucinus Fred carpenter h r 41 Oak
Lucita Eusabio weaver h 14 Courtland
- Nicola laborer h 100 Knight

Lucito Ricchetto laborer bds 58 Tell

Lucitt Alice V Miss h 518 Hartford av
- Daniel janitor h 196 Magnolia
- Evelyn E phone opr 178 Dorrance bds at E Providence
- Helen V h 518 Hartford av
- John B police sta 6 bds 118 Whittier av
- Mary E clerk Riverside Mills bds 118 Whittier av
- Rosanna Miss h 518 Hartford av
- Sylvester watchman h 118 Whittier av
- Theresa F phone opr 195 Angell bds at E Prov

Luckins Anthony clerk bds 34 Fairmount av
- Antone laborer h 54 Fairmount av
- Joseph J pres 7 Page h at Woonsocket

Lucknansky Aaron h 308 N Main
Lucovsky Edith bds 138 Calhoun av
- Michel breweryworker h 138 Calhoun av
- William J stonesetter bds 138 Calhoun av

Lucy Augusta widow Cornelius bds 117 River av
- Mary nurse rms 445 Eaton

Lucsak Stanislaus dyer h 24 Howard
Ludgar Roy salesman 243 Westminster
Ludlow Mabel phone opr ticket office Union station bds at Edgewood
Ludmirsky Benjamin, B & S bds 24 Dingley ct
- Morris junk h 24 Dingley ct
- Samuel machinist bds 24 Dingley ct

Ludwig Henry foreman 116 Chestnut h at E Providence
Lue John bookkeeper h 889 River av
Luff Abraham mgr Intercontinental Truck Corp 16 Elbow h 35 Dartmouth av
- Mildred bookkeeper 16 Elbow bds 35 Dartmouth av [at Edgewood

Luffrio Henry C chaser 661 Westminster rm 8 h
Lufkin Alden B student bds 106 Kimball
- Cheever S supt 32 Custom House st h 106 Kimball [106 Kimball
- Cheever S jr electrician 32 Custom House st b
- George W ins rms 62 Carpenter
- Harry driver bds r 34 DeSoto

Luft Etta C clerk bds 186 Lockwood
- George W jeweler bds 25 America
- William bookkeeper 274 Weybosset h at Norwood
- William C upholsterer 245 Weybosset

Luisa Michele laborer h 498 W Exchange
Luisso Antonio laborer h 241 Pocasset av
Luke Ada nurse R I Hospital bds do
- Florence E Mrs h 280 Washington av

Luker Charles operative h 20 Ralph
Lukerson Eva widow James bds 9 Book ct
- Joseph operative h 26 Council

Lukis Antonio S laborer h 10 Mathew
Lukomnik Samuel h 6 Jenckes
- & Scharfberg rem to Quincy Mass

Lukowski Leon weaver h rear 38 Atwood
- Michael breweryworker h 138 Calhoun av
- William J stonesetter bds 138 Calhoun av

Lukasansky Sarah widow Jacob h 362 N Main
Lukasis Zigmas, B & S h rear 33 Wayne
Lukssys Maciei opr h 5 Putnam
Lull Hannah L Mrs furnished rooms 265 Wash [mond
- Hiram R h 265 Washington

Lumbra Wheeler W auto repairer bds 65 Ray-
Luminiello Michele laborer h 69 Ledge
Lumley Harry C engraver h 146 Hudson
Lummis Sarah E asst treas and general office mgr 1012 Eddy bds at E Prov
- see LOOMIS and LOMAS

Lunan Albert E carpenter h 65 Sisson
- George R machinist h 52 Sassafras
- Hazel press opr bds 52 Sassafras
- Reita jeweler bds 52 Sassafras
- Victor detective bds 52 Sassafras

Lund Aleo driver 243 Westminster
- Caroline widow Benjamin h 44 Woodbine
- Charles steamfitter h 621 Prairie av
- Fred clerk 275 W Exchange bds at Pawtucket
- George G clerk h 11 Stansbury
- George T (U S A) bds 40 Covell
- Samuel toolmaker h 273 Jastram
- Thomas woolsorter h 40 Covell
- William engineer 50 Ashburton h 249 Eaton
- William (40 Covell) rem to Oregon

Lundberg Alfred bds 13 Portland
- E clerk 93 Weybosset
- John sub foreman B & S h 1250 Narragansett [California av boul
- Kenneth W salesman 306 S Water bds 287
- Larris bds 104 Broadway [av

Lundblad Chas A clerk 356 Canal h 313 Indiana
Lundbladh Amy A lithographer bds 52 Gordon av
- Elof G bds 52 Gordon av [av
- Ethel T clerk 291 Westminster bds 52 Gordon

Lundbladh
" Francis O polisher h 52 Gordon av
" Josephine C h 54 Gordon av
" Leroy B clerk 9 Codding bds 52 Gordon av
" Mildred L saleswoman 100 Westminster bds 52 Gordon av
" Rudolf M bds 52 Gordon av
Lundeen Oakie rem to Sweden
" Victor A shoemaker h 67 Goddard
Lunden Alma I clerk 20 Arcade bds 390 Friendship
" David A clerk bds 390 Friendship
" Henry F jeweler bds 390 Friendship
" Johanna E widow Henry H h 390 Friendship
" Ruth E teacher Technical High school bds 390 Friendship
" see LUNDIN
Lunderberg John machinist B & S h 98 Linden
Lundgren Arthur clerk bds 38 Landor
" Axel tailor 27 Westminster rm 1 h 164 Reynolds av [Lowell Mass
" C Albert (Prov Cycle Shop) 314 Broad h at
" Gustaf S ironworker h 40 Landor
" John G (Providence Ornamental Iron Works) h 38 Landor
" Marie Mrs roominghouse 11 W Park
" Raymond A dentist 511 Westminster rm 306 bds 164 Reynolds av
Lundin Albert accountant 1102 Union Trust bldg bds 164 Massachusetts av
" Axel tailor h 162 Holden
" Carl E expressman 28 Sprague bds do
" Clara A F widow Carl J h 28 Sprague [av
" Edwin (Lundin & Son) h 164 Massachusetts
" Edwin O salesman 923 Hospital Trust bldg
" Erik (Lundin & Son) bds 164 Massachusetts av [N Prov
" Gertrude E bookkeeper 78 Fountain bds at
" J Walter clerk 95 Chestnut bds 28 Sprague
" O Edwin clerk bds 164 Massachusetts av
" Turkish Bath Co (A W Selen) 5 Grosvenor bldg [201
" & Son (Edwin and Erik) tailors 57 Eddy rm
" see LUNDEN and LOUDON [av
Lundquist Augusta widow Emil h 148 Thurbers
" Ellen E clerk 300 Plain bds 270 Rhodes
" Henry laborer h 175 Pleasant
" Ida widow Alfred h 270 Rhodes
Lundstedt August machinist bds 92 Holden
Lundy Alton janitor h 70 Jenkins
" Eleanor stamper bds 19 Atwood
" Frank teamster bds 17 Rice
" Grace K bds 19 Atwood
" James T janitor h 19 Atwood
" Joseph jr bds 195 Meeting
" Joseph B janitor police sta 7 h 195 Meeting
" Lillian A stock clerk bds 19 Atwood
" Mabel F clerk 421 Weybosset bds 19 Atwood
" Nellie widow John h 160 Chapin av
" Regina S jeweler bds 19 Atwood
" William S saleman 116 Mathewson
Lung Deep Chung grocer 124 Summer h do
" Quong War grocer 5 Warner lane h do
Lunn Alexander weaver h r 1754 Westminster
" Frank foreman American and British Mfg Co h 504½ Broadway
Lunnie William Co coal and wood 160 Courtland h at E Providence
Lunny Jennie h 86 Arnold
Lunsford Jacob h 72 Winter
Lunt Hiram P dry goods 1005 Eddy h do
Luongo Alessandria clerk bds 12 Swiss
" Alfonso h 132 Clarence
" Antonio jitney driver bds 132 Clarence
" Cosmo tailor bds 11 Pequot
" Crescenso chauffeur bds 132 Clarence
" Fedele U physician 598 Charles h do
" Francesco filecutter h 733 Admiral
" Giuseppe grocer 128 Arthur av h 131 do
" Giuseppe grocer 107 Federal h do
" Luigi driver h 27 Eutaw
" Martino h 84 Courtland
" Thomas pressman h 131 Arthur av
Lupien Alex helper 1890 Westminster h 56 Julian
" J Moise filemaker bds 56 Julian
Lupo Alfonso fileworker h 89 Penn
" Angelo laborer h 214 Cedar
" Antonio laborer h 8 Lily
" Domenico laborer bds 135 Acorn
" Filippo tailor h 231 Federal
" Filomena widow h 38 Bigelow ct
" Giovanna laborer h 214 Cedar
" Louis carpenter bds 24 Hannah
" Luigi carpenter rms 84 Broadway

Lupo
" Maria widow Francesco bds 214 Cedar
" Pasquale laborer h 38 Bigelow ct
Lupoli Bernardo clerk h 100 Knight
" Pasquale fileworker h 665 Charles
" Vincenzo dep collector Internal Revenue 210 Federal bldg h at Shawmut Beach
Luponacci Mariano laborer h r 66 Vernon
Lury Dora clerk bds 134 Willard av
" Frank butcher 219 Willard av
" Joseph clerk bds 134 Willard av
" Mollie widow Samuel h 134 Willard av
" Morris market 391½ N Main h 134 Willard av
Luschner Samuel h 33 Chapin av
Luscomb Albert operative h 41 Bogman
" George S died Dec 1919 [Pawtucket
Lush Wilfred H auto repairman 41 Seekonk h at
Lusignan Fred carpenter h rear 41 Oak
" John J painter h 154 Lester
" Lewis A jeweler h 124 Wesleyan av
" Victor D nurse bds 154 Lester
Lusky George J filetester bds 69 Fillmore
Lussier Arthur A (Durocher & Lussier) h 140 Cranston
" Fred salesman rms 40 Stewart
" Fred A watchman 35 Oxford h 103 do
" George clerk bds 103 Oxford
" George A upholsterer 291 Westminster h 10 Norwich av
" Hasel clerk bds 10 Norwich av
" John B mgr 38 Hay h at Pawtucket
" Joseph jeweler h 395 Plain
" Lawrence F rem to Detroit Mich
" Mary A ladies' tailor 140 Cranston h do
" Mildred M clerk R I Tool Co bds 10 Norwich av
" Pierre carpenter h 111 Yale av
" Victoria clerk B & S bds at Pawtucket
Lustig Alfred L h 31 Elm Grove av
Lutey Joseph W molder h 196 California av
" Louisa died Aug 23 1919
Luth Edward J clerk 260 W Exchange bds 27 Norwich av
" Frederick E h 27 Norwich av
" George F checker R I Co bds 27 Norwich av
Luther Alice E teacher Roger Williams av school bds 113 Laura
" Allen L patternmaker h 31 Somerset
" Andrew T dist plant chief 234 Washington h 49 Tanner
" Bertha S housekeeper 309 Washington
" Bessie Mrs h 111 Pond
" Caroline bds 8 Wise ct
" Charles waiter rms 715 Westminster
" Charles C asst treas Kinsley av cor Sims av h 214 Sumter
" Charles C engineer R R h 642 Smith
LUTHER CHARLES H patent atty 76 Dorrance rm 510 h 90 Anthony av—See page 1228
" Charles I h 63 Governor
" Charles M chauffeur bds 814 Plainfield
" Chester A clerk 7 Crawford sq h 4 Hayward
" Clara W Mrs sec 562 Plainfield h at Arlington
" Clarence H asst cashier 252 Canal h 150 Smith
" Cyrus B jr (The Print Shop) h 63 Harrison
" Dexter S gen mgr 150 Niagara h at Pawtucket
" Edgar H driver h 562 Dexter
" Edward teamster bds 190 Plainfield [Broad
" Edward B carrier Edgewood P O h 1375A
" Edward G laborer h 49 Daniel av
" Edward P, B & S bds 326 Plainfield
" Emely K h 113 Sycamore
" Francis M machinist h 178 Tenth
" Frank R engineer h 814 Plainfield [Warren
" Fred A scale mechanic 125 Washington h at
" Frederic N editor Tribune h 236 Butler av
" Frederick B florist 76 Atlantic av h 163 Niagara
" Frederick C foreman h 107 Parade
" George bookkeeper rms 136 Sabin
" George A broker 12 Westminster h 65 Stanwood [E Providence
" George B clerk 1016 Grosvenor bldg bds at
" George F bds 19 Groton
" George F mgr 106 Julian h 162 do
" George H rubberworker h 191 Cranston
" Grace A cashier 380 Westminster bds 135 Chester av
" Harry A painter h 5 Baffin ct
" Henry clerk 36 Custom House st rms 856 Westminster
" Henry F operative h 65 Vandewater
" Henry T clerk 231 S Main h at Edgewood

Luther
" Henry W laborer h 29 Lorimer av
" Herbert B bookkeeper 11 Eddy h 140 Armington Edgewood
" Herbert E jeweler rms 339 Washington
LUTHER H C CO (Mrs Marguerite F Weaver) glass pressers 227 Eddy—See page 1170
" Irving B salesman h 33 Luther
" Irving C bookkeeper 600 Eddy b 63 Governor
" James F G clerk 89 Weybosset h at Pawtucket
" James L h 31 Lorimer av
" James H polisher h 273 Massachusetts av
" James Wheaten Mrs h 113 Keene
" James W h 1003 Broad
" Jessie C steno 143 Broad bds 642 Smith
" Julia M h 278 Blackstone
" J Henry salesman 31 Weybosset h 8 Parkis av
" Leander foreman h 119 Admiral
" Leonard E silversmith h 82 Ardoene
" Lewis J salesman 243 Westminster h at Seekonk Mass [Mass
" Lloyd S packer 89 Weybosset h at Seekonk
" Mabelle E bookkeeper 7 Beverly rm 20 bds 42 Lester
" Margaret widow Charles seamstress 130 N Main rms 73 Harrison [118 Keene
" Marion R teacher Technical High school bds
" Mary A Mrs rem to Carolina
" Mary A Mrs rms 40 Summer
" Nellie A widow George P h 11 Edwin
" Otis salesman h 666 Prairie av
" Percy B bds 65 Stanwood
" Raymond conductor bds 711 Cranston
" Rebecca widow George h 309 Orms
" Royal G asst sec 716 Grosvenor bldg h at Edgewood [h 94 Angell
" Thomas H boots and shoes 121 Westminster
" Viola A Mrs h 22 Merino lane [thony av
" Wallis DeL sec 510 Case Mead bldg b 90 Anthony av
" William A sec and treas 144 Westminster rm 212 bds 52 Ogden
" William A watchman bds 18 Rumford
" William A jr driver rms 190 Plainfield
" William H Mrs h 110 Melrose
" Winfield V b 7 Hammond
Lutinski Stanislaw laborer h 83 Florence
Lutrario Carmine laborer h 16 Hillhurst av
" Carmine laborer h 497 Union av
Luttrell Edward J restaurant 1 Beach h 52 Park
Lutz Albert F engineer h 59 Charles Field
" Charles H engineer h 12 Deborah
" Frank L bookkeeper Ind Trust Co h at Pawt
" George H chauffeur Amer Railway Ex bds at Pawtucket
" George J chef h 35 Vineyard
" Henry G clerk bds 37 Home av [ton
" Jesse A asst mgr 191 Westminster h 6 Warring-
" Joseph W watchman h 7 Arnold
" Leopold brewer h 41 Calhoun av
" Leopold F driver bds 41 Calhoun av
" Stanley laborer h 10 Mathew
" William A salesman 1107 Turk's Head bldg h at New Haven Conn
Lux Stephen cook h 183 Transit
Lussi Francesco laborer bds 214 Cedar
" Mariano clerk bds 214 Cedar
" Teresa widow bds 214 Cedar
Lyall Paul C asst examiner 17 Custom House st h 269 Washington av
Lyaklund Agnes C chainmaker bds 39 Dupont
" Arthur M asst foreman h 106 Davis
" Carl died Jan 6 1919
" Charles W jeweler bds 39 Dupont
" Elisa M widow Carl h 39 Dupont
" Florence M bookkeeper 808 Ind Trust bldg
Lyden Annie widow James H h 21 O'Neil
" Frank J jeweler bds 21 O'Neil
" Thomas J teamster bds 21 O'Neil
Lydon Agnes weaver h 1065 Douglas av
Lyman Bertha H asst Prov Public Library h 600 Angell
" Bessie clerk bds 357 Willard av [ton
" Elizabeth C clerk 20 Market sq b at Barring-
" Frank brakeman h 20 Noyes av
" Harold C comptometers 503 Ind Trust bldg h at Barrington
" Jennie H widow James E h 137 Wesleyan av
" Jennie R clerk B & S bds 357 Willard av
" John J gasfitter 119 Westminster b 19 Pallas
" John J waiter rms 20 Cottage
" Joseph J stevedore M & M T Co h 35 East
" Madeline clerk 380 Westminster b 20 Noyes av [Melrose
" Richard E (Lyman & McDonnell) h 225
" Sam tailor 207 Weybosset h 357 Willard av

Lyman
" Street Stable Horace J Minckler prop 20 Lyman
LYMAN & McDONNELL (R E Lyman, T F I McDonnell) lawyers 1004 Union Trust bldg
LYMANSVILLE CO worsted suitings office 309 Industrial Trust bldg—See page 1291
Lynagh Mary A widow John died Feb 5 1919
Lynch Adele M clerk Ford Motor Co Allen's av bds 30 N Court
" Agnes M clerk B & S bds 589 Broadway
" Albert W foreman Am & British Mfg Co h at E Providence
" Alice clerk 861 Broad bds 379 Potter's av
" Alice M nurse R I Hospital bds do
" Ambrose E jeweler h 18 Standish av
" Ambrose H dentist 511 Westminster rm 206 rms 317 Washington
" Annie Mrs boardinghouse 869 Branch av
" Annie widow John J died Nov 1 1919
" Annie W jeweler bds 131 Prairie av
" Bartholomew jeweler h 39 East Transit
" Bernard laborer h 129 Potter's av
" Catharine L widow John H bds 589 Broadway
" Catherine F steno bds 13 Rosedale
" Catherine M steno bds 259 Ives
" Charles B bookbinder bds 46 Seamans
" Charles J filecutter h 740 Atwells av
" Charles P druggist 258 Point h 34 Tanner
" Christopher M laborer h 244 Charles
" Cornelius J died Jan 5 1919
" Daniel painter rms 352 Weybosset
" Daniel G sec P & J Tierney Co 520 Westminster h at Edgewood
" Daniel J rem to Jersey City
" Dennis J grocer 1045 Atwells av h 1047 do
" Dennis J molder h 35 Gifford
" Edmund J rubberworker bds 30 Berlin
" Edward cloth insp h 391 Manton av
" Edward laborer bds 1047 Atwells av
" Edward J operative h 10 Calhoun av
" Edward J tinsmith h 164 Parade
" Edward N machinist h 53 Ayrault
" Edward V waiter rms 232 Manton av
" Elizabeth forewoman h 143 Chapin av
" Elizabeth janitress R I Co 100 Fountain h 23 Valley
" Elizabeth widow h 34 Amsterdam
" Elizabeth widow Frank h 284 Plain
" Elizabeth M lodginghouse 214 Friendship
" Elizabeth M widow John J h 23 Valley
" Ellen h 155 Superior
" Ellen widow h 480 Broadway
" Ellen widow Michael h 30 Berlin
" Ellen F housekeeper 214 Friendship
" Eugene toolmaker bds 321 Swan
" Eugene A salesman h 94 Alverson av
" Eugene Penfield treasurer 51 Exchange pl h 196A Waterman
" Florence L Mrs h 35 Aquidneck
" Francis P sub carrier P O bds 30 Berlin
" Franck laborer rms 40 Carpenter
" Frank laborer bds 174 Broad
" Frank laborer bds 790½ Eddy
" Frank E laborer h 77 Pekin
" Garrett E nurse Butler Hospital bds do
" George F cigar maker b 371 W Exchange
" George F second hand bds 23 Valley
" Grace M housekeeper 194 Power
" Helen F widow George F bds 41 Henrietta
" Hubert E signalman bds 53 Ayrault
" Ines clerk 137 Broad bds 53 Ayrault
" James painter bds 869 Branch av
" James A dentist 39 Conrad bldg rms 28 Greene
" James A painter h 869 Branch av
" James B, Gorham's bds 10 Calhoun av
" James E salesman rms 339 Washington
" James F jeweler bds 371 W Exchange
" James F sub carrier P O h at E Providence
" James G jeweler h 1357 Broad [av
" James H (James H Lynch & Co) h 501 River
" James H brewer h 178 Gallup
" James H loomfixer h 232 Manton av
" James H salesman rms 390 Broadway
" James H woolsorter h 104 Dike
" James H & Co granolithic sidewalks 75 Westminster rm 24
" James J jeweler bds 43 Warren
" James L bds 87 Abbott
" James S, B & S bds 111 Prescott
" James V clerk Gorham's h 16 Spencer
" Jane widow Patrick h 179 Crary
" Jennie widow bds 55 Tanner
" Jeremiah filecutter h 37 Hill

Lynch
" Jeremiah J presseman Journal h 259 Ives
" Johanna J widow Stephen h 57 Calder
" John rooms 9 Market sq
" John clerk 261 Canal h 64 Brownell
" John com trav h 73 Common
" John laborer h 131 Prairie av [line
" John laborer h Rochambeau av at Pawtucket
" John laborer h 175 Wickenden
" John laborer h 19 Clarendon av
" John teamster bds 180 Point
" John A machinist bds 105 Tobey
" John C piper bds 25 Cherry
" John E filecutter h 148 Regent av
" John E & Co (Maurice Lynch) under okers 603 Broadway
" John F jeweler h 81 Ship
" John F steamfitter h 149 Hanover
" John F weaver bds 1047 Atwell's av
" John J clerk 72 Weybosset b 29 Second
" John J engineer 35 Oxford b 321 Swan
" John J filecutter h 311 Manton av
" John J helper h 512 W Exchange
" John J jeweler bds 43 Warren
" John J jeweler h 5 Elk
" John J laborer bds 322 Plain
" John J laborer h 740 Atwells av
" John J laborer h 23 Ianthe
" John J loomfixer h 25 Amity
" John J steamfitter bds 30 Berlin
" John J jr clerk bds 25 Amity
" John M jeweler h 37 Parsonage
" John M foreman 150 Chestnut bds 175 Wickenden
" John M F clerk P O bds 13 Winchester
" John R A baker h 30 Tecumseh
" John T jeweler h 371 W Exchange
" John T mgr 141 Westminster h 612 do
" Joseph chauffeur rms 715 Westminster
" Joseph elevatorman rms 204 Dean
" Joseph weaver h 25 Bergen
" Joseph A machinist bds 105 Tobey
" Joseph F painter h 866 Branch av
" Joseph H janitor h 194 Power
" Joseph H jr draftsman bds 194 Power
" Joseph L clerk 189 Charles h 251 Lowell av
" Julia restaurant 574 Westminster h do
" Julia A widow John F h 424 Broadway
" J William conductor h 66 Alverson av
" Katherine G bds 605 Academy av
" Katherine I bookkeeper bs 278 Prairie av
" Kathryn M steno Nat Bank of Commerce bds 259 Ives
" Lena Mrs jeweler bds 4 Easton
" Loretta F steno 908 Hospital Trust bldg bds at Pawtucket
" Louise V sewer h 105 Tobey
" Margaret widow David h 173 Holden
" Margaret widow Joseph bds 4 Tallman
" Margaret Mary waitress 68 Brown bds do
" Margaret M clerk Wanskuck Mill h 158 Woodward rd
" Margherite jeweler rms 227 Broad
" Maria widow Patrick S died April 6 1919
" Marion R sec 908 Hospital Trust bldg bds at Pawtucket
" Marjorie C tel opr bds 13 Rosedale
" Mary grocer 55 Seventh h do
" Mary A Mrs h 278 Prairie av
" Mary A widow Daniel J h 203 Gano
" Mary A widow James bds 869 Branch av
" Mary A widow Maurice h 25 Cherry
" Mary C nurse bds 89 Hamlin
" Mary C stonesetter bds 10 Calhoun av
" Mary E sewer h 105 Tobey
" Mary E widow James W h13 Rosedale
" Mary H jeweler bds 131 Prairie av
" Mary J bds 120 Robinson
" Mary J steno 1109 Hospital Trust bldg bds 194 Power [bds 232 Manton av
" Mary R C teacher Manton-av grammar school
" Matthew H optical worker b 424 Broadway
" Matthew L foreman h 480 Public [croft
" Maurice (John E Lynch & Co) bds 63 Bancroft
" Michael J (Tillinghast & Lynch) lawyers 1002 Grosvenor bldg h 49 University av
" Michael J sub foreman B & S h 105 Tobey
" Mortimer G clerk Wanskuck Mill h 13 Winchester
" M Rose teacher Manton-av Grammar school bds 232 Manton av
" Nellie clerk bds 10 Calhoun av
" Nellie weaver h 69 Winchester
" Nellie Mrs h 85 Preston
" Nora A steno bds 63 Bancroft

Lynch
" Nora V clerk 203 Union bds 46 Governor
" Norman C salesman 257 W Exchange rms 160 Broad
" Patrick laborer h 29 Royal
" Patrick laborer h 299 Branch av
" Patrick loomfixer bds 636 Westminster
" Patrick machinist h 326 Smith
" Patrick J filemaker h 9 Boyd
" Patrick J laborer h 107 Point
" Patrick J piper h 16 Vernon
" Peter chauffeur h 175 Lockwood
" Philip H molder h 111 Prescott
" Richard E h 126 Pleasant
" Robert A foreman B & S h 46 Seaman
" Robert A jeweler bds 43 Warren
" Robert D clerk 319 Hospital Trust bldg bds 177 Power [Hudson
" Robert H barber 335 Ind Trust bldg h 167
" Susan bds 138 Messer
" Susan nurse bds 1219 N Main
" Teresa housekeeper 28 E Transit
" Teresa widow Michael h 43 Warren
" Terrence J clerk 839 Potter's av h 33 Calder
" Thomas driver h 16 Alton
" Thomas filecutter rms 433 Fountain
" Thomas janitor h 14 Fern
" Thomas laborer bds 23 Valley
" Thomas laborer rms 639 Westminster
" Thomas jr opr bds 23 Valley
" Thomas C laborer h 29 Second
" Thomas E jeweler bds 950 Westminster
" Thomas E nightlunch h 405 Valley
" Thomas F driver bds 29 Royal
" Thomas F finisher h 148 Douglas av
" Thomas F plumber h 264 Manton av
" Thomas H spinner h 29 Henrietta
" Thomas S weaver h 104 Dike
" Thomas W jewelryworker bds 29 Second
" Timothy clerk R R freight b 32 Mulberry
" Timothy farm hand Dexter Asylum bds do
" Timothy laborer h 28 E Transit
" Timothy V weaver bds 13 Winchester
" Veronica M clerk 241 Westminster bds 111 Prescott
" William baggageman rms 174 Broad
" William laborer h 146 Ives
" William (25 Cherry) died Oct 20 1919
" William operative rms 22 College
" William C woodworker bds 321 Swan
" William H machinist h 321 Swan
" William J weaver bds 13 Winchester
" William Penfield h 196A Waterman
" William P bookkeeper 119 Harris av h at Edgewood

Lynn Catharine widow Owen rem to Edgewood
" Charles R teacher Hope-st school h at E Providence
" Christine M housekeeper 1017 Branch av
" Ernest L clerk Y M C A bds 8 E Beacon
" Ethel rms 403 Pine
" Eugene F bds 1017 Branch av
" Harry machinist h 88 Bogman
" James F carpenter bds 62 Pleasant
" Jennie bookkeeper 144 Westminster rm 201 bds at E Providence
" Maude widow Charles E h 8 East Beacon
" Maurice J clerk 1901 Westminster h 823 Atwells av [Branch av
" Owen F wholesale fruit 212 Charles h 1017
" Thomas A carrier P O h at E Prov
" see LINN and LIND

Lynott Thomas W jeweler bds 25 Massie av
Lynskey Arthur E clerk Journal bds 70 Fremont
" Catherine T widow Michael B h 1109 Elmwood av
" Clara L clerk bds 1109 Elmwood av [av
" Frederick J patternmaker bds 1109 Elmwood
" Loretta clerk bds 70 Fremont [494 Lloyd av

Lyon Bessie C teacher Beacon-av primary bds
" Edgar L foreman h 77 Harrison
" Edward G mechanical engineer D & W Fuse Co h 265 Waterman
" Edward G Mrs h 265 Waterman
" Emory Mrs h 97 Congdon [Lloyd av
" E Gertrude teacher Asa Messer school bds 494
" Harriet E music teacher bds 494 Lloyd av
" Harry (Royal Sales Co) 357 Canal h 88 Doyle av
" Hyman clerk bds 88 Doyle av [av
" John W brass finisher 46 Clifford h 494 Lloyd
" Joseph clerk bds 88 Doyle av
" Lawrence A vice pres Proffit Adv Corp h at Oakland Beach
" Mary bds 88 Doyle av

Lyon
" Mary E widow Joseph W bds 62 Glenham
" Mary I widow George C h 155 Congdon
" Roy W clerk B & S h 25 Burrows
" Sarah M widow Baxter bds 391 Hope
" Stephen C mgr 419 Hospital Trust bldg bds 67 Comstock av [Glenham
" William W mgr Fraternal Emblem Co h 62

Lyons Alice L clerk bds 281 Public
" Annie bds 343 Williams
" Annie widow James bds 2 Steere av
" Annie L variety 78 Sheldon bds 127 Brook
" Bernard jeweler rms 334 Washington
" Bernard F molder bds 2 Steere av
" B Laura teacher Friendship-st school h 27 Moore
" Catharine widow Dennis h 298 Public
" Catherine h 82 Plain
" Catherine E bookkeeper 100 Stewart 6th floor h 73 McKinley
" Catherine E phone opr 15 Bough bds 44 Alton
" Cornelius conductor bds 343 Williams
" Cornelius laborer h 343 Williams
" Cornelius J gen'l agt 64 N Main rm 3 h 52 Pocasset av
" Daniel foreman 169 Angell h 74 Concord
" Dennis A teamster h 25 Bogman
" Earl F electrician bds 52 Pocasset av
" Edward F driver h 15 O'Neil
" Elizabeth steno Allen's av cor Sherburne bds 235 Friendship
" Elizabeth A clerk B & S bds 56 Preston
" Emma E jeweler h 277 Waldo
" Ernest J com trav h 146 Everett av
" Francis E carpenter rms 222 Pine
" Francis E police sta 6 bds 44 Alton
" Fred J lithographer bds 299 Prairie av
" George W driver h 277 Waldo [ley
" Genevieve bookkeeper 36 Garnet b 73 McKin-
" George J electrician h 1018 Branch av
" Gertrude E steno bds 281 Public
" Gertrude M teacher Regent-av school bds 78 Wisdom av
" James laborer h 44 Alton
" James A rem to Detroit Mich
" James H grader bds 298 Public
" James J bds 299 Prairie av
" James J fireman h 767 Atwell's av
" James J laborer h 90 Huntington av
" James J lieut police station 5 h 9 Messer
" James P linotype opr Prov News b 157 Brook
" James R chief electrician 25 South h 244 Rhodes
" James T A dyer bds 78 Wisdom av
" Jennie operative bds 14 Ridge
" Jeremiah laborer bds 16 Wade [Zone
" Jeremiah A driver Am Railway Ex bds 30
" John A laborer h 92 Nichols [rd
" John C grocer 872 Branch av h 167 Woodward
" John D police sta 7 h 423 Public
" John F conductor h 14 Temple
" John F foreman 146 Dyer h 11 Oldham
" John F lieut police station 5 h 281 Public
" John H clerk 73 Dyer h at Pawtucket
" John J dressertender h 187 Chapin av
" John J foreman bds 20 Autumn
" John M (Mulvey & Lyons) 214 Union h 124 Wood
" John P window dresser bds 874 Branch av
" John R steno bds 11 Oldham
" Joseph C salesman bds 874 Branch av
" Joseph F teamster bds 298 Public
" Joseph J (U S A) bds 44 Alton
" Joseph P operative bds 2 Steere av
" Kathryn A teacher George J West school bds 78 Wisdom av
" Leo H clerk R R freight b 90 Huntington av
" Lester rms 712 Westminster
" Louis pres and treas Lyons Mfg Co h 220 Lexington av
" Mfg Co mfg jewelers 101 Sabin rm 16
" Margaret weaver bds 14 Ridge
" Maria widow Dennis h 14 Ridge
" Maria A boardinghouse 14 Ridge
" Martin laborer h 147 Valley
" Mary housekeeper 109 Benefit
" Mary housekeeper 31 Moy
" Mary widow George h 64 Diamond
" Mary widow Jeremiah h 56 Preston
" Mary widow Thomas h 100 Vandewater
" Mary A h 12 Marlborough av
" Mary A bds 298 Public
" Mary E clerk h 31 Moy
" Mary E widow Thomas h 78 Wisdom av
" Mary F seamstress bds 56 Preston

Lyons
" Mary J widow h 56 Preston
" Maurice F weaver h 874 Branch av
" Max tailor h 108 Willard av
" Michael J conductor h 183 Messer
" Michael W contractor h 9 Earl [Ives
" Mortimer A bookkeeper 67 Washington h 230
" Nicholas teamster bds 298 Public
" Nora h 100 Vandewater
" Orrin C sub foreman B & S h at Crompton
" Patrick clerk 253 Fountain h 500 Washington
" Patrick F filecutter h 4 Armington av
" Philip laborer bds 82 Plain
" Robert E police station 1 h 72 Ashmont
" Robert K chemist h 159 Lloyd av
" Rose E waitress rms 293 Fountain
" Roselyn phone opr bds 44 Alton
" Rosemary A steno 87 Weybosset rm 32 bds 233 Friendship [h 77 Medway
" Stanley H sec and asst treas Lyons Mfg Co
" Stephen J, B & S h 27 Sackett
" Thomas h 233 Friendship
" Thomas electrician h 132 Wood
" Thomas teamster h 30 Zone
" Timothy F foreman h 299 Prairie av
" Timothy J repairer h 116 Ives
" William A hoseman Engine 11 h 392 Public
" William F foreman h 24 Meader
" William J driver rms 339 Washington
" William S engineer h 117 Laurel Hill av
" William W rem to Natick

Lysik Wladislaw weaver h 94 Putnam
Lysot Michael J machinist bds 56 John
Lyth Sadie waitress Union Station bds 48 Maple
Lythgoe William F gen mgr Morris Plan Co h 46 Barnes
Lytle William J machinist h 761 Atwells av

M B S COMPANY (Joe M Mawson, John Broadbent) general machinists 9–11 Winter —See page 1194
M K M Chain Co mfg jewelers 862 Broad
M S Company mfg jewelers Max Schweinhurt pres and treas 1407 Pine
M & B Tablet Co 335 Westminster rm 30
M & K Store (Mary & Katherine Gauntley) dry goods 11 Huntington av
M & P Hat Works 101 Washington rm 210
M & T Button Co (Fred A Marcy, Granville F Thayer) 102 Westfield
Mabbett Ellen died Aug 28 1919
" Henry J machinist h 23 Corinth
Mabey Clayton F apprentice bds 469 Fountain
" Clinton L apprentice B & S bds 469 Fountain
" Mabel T widow Charles N h 469 Fountain
Mabille Adeline C widow Philip F bds 123 Wood
Mabray Alphonse driver 220 Canal bds 132 Prospect
" Arnold chauffeur bds 132 Prospect
" Benjamin J driver 220 Canal h 132 Prospect
McAdam Olivia A clerk 103 Union sta bds at Auburn
" Ronald lineman 1137 Broad h 66 Meeting
" Winifred clerk bds 60 Meeting
McAdams Alexander I asst supt fire alarm Kinsley av h 87 Vernon
" Angus J cable splicer b 87 Vernon
" Charles L salesman 155 Canal h at Riverside
" Frederick plumber bds 208 Prairie av
" Margaret M widow John B h 314 Washington
" Mary bds 125 Governor
" Walter janitor 333 Westminster b 176 Academy av [Myrtle
McAlear John E clerk Puritan Life Ins Co h 18
" Joseph F jus agt h 129 Providence
MacAleavey John J clerk 143 Weybosset h 119 Benefit [bers av
McAleer Anna F clerk 244 Weybosset h 81 Thur-
" A Loretta steno 32 Exchange pl b 905 Branch av
" James sign painter bds 905 Branch av
" James J conductor h 151 Pearl
" Joseph K foreman h 1 Searle
" Thomas M ironworker h 132 Oxford
McAlice Dennis B steno Gorham Mfg Co h at Hillsgrove
" Joseph F clerk h 96 Eleventh
McAllan Rayner leather cutter bds 120 Tenth
MacAllister Ellis W vice pres Irons & Russell Co 95 Chestnut h 97 Loring av
McAllister Bella clerk 95 Chestnut 6th floor bds at Seekonk
" Bridget widow Bernard died Feb 14 1919
" Charles J helper bds 268½ Point

McAllister
" James C died Feb 12 1919
" John engineer h 268½ Point
" John B rubberworker bds r 173 Valley
" Margaret rubberworker bds 268½ Point
" Michael J piper h 13 Longmont
" Sarah rubberworker b 268½ Point
" Wallace L shipping clerk bds rear 173 Valley
" William helper bds rear 173 Valley
" William E foreman h 20 Oldham
" William M polisher h r 173 Valley
" Zoe R Mrs h 201 Broadway [Lawn
McAlonan Catherine T A saleswoman bds 81
" Daniel J salesman 243 Weybosset bds 81 Lawn
" James h 81 Lawn [81 Lawn
" Mary J G teacher MtPleasant-av school bds
MacAloney Elizabeth D widow bds 50 Crescent
" Gladys M steno 52 Pine bds at Warwick
McAloney Thomas A electrician h 227 Webster av
McAloon Bessie widow James b 178 Thurber's av
" Felix A compositor Journal h 11 Rounds av
" Margaret jeweler bds 178 Thurbers av
" Rose G phone opr 100 Fountain bds at Pawt
McAlpine Alfred F physician 340 Broadway h do
" Phebe A Mrs clerk R I Hospital Trust Co bds at Hillsgrove

McAna John steelworker h 189 Cass
McANALLY see McNALLY [Dayton ct
McAnany John J mason 155 Thurber's av h 3
" Joseph H mason bds 3 Dayton ct
" Thomas F driver bds 3 Dayton ct
McAndrew Delia widow James h 70 E Transit
" Owen janitor Providence Athenæum h 29 Preston
" Thomas H florist bds 3 Hoyle
McAndrews Alice B & S bds 9 Aster
" Harry B & S bds 9 Aster
" Hugh E auto repairer bds 44 Elton
" John h 44 Elton
" John A salesman 134 Fountain bds 44 Elton
" Joseph V fireman h 89 Brook
" Mary widow Thomas H h 9 Aster
" Patrick F elevatorman 86 Page b 180 Dudley
" Viola phone opr R I Hospital bds do
" W chauffeur h 19 Cranston room 13
McAnenay Michael h 12 Salisbury
McANERNEY see McNERNEY
McANIFF see McNIFF
McANTER see McENTER
MACARDELL see McARDLE and McCARDLE
McArdle Bessie clerk bds 527 Charles
" Edward laborer h 12 Hedley
" Elisabeth Mrs h 527 Charles
" Helen C h Grove cor Valley
" Helen M bookkeeper bds 67 Wilson
" John A clerk h 51 Florence
" John F, B & S bds 44 Tuxedo av
" John F ins agt h 67 Wilson
" John F jr clerk bds 67 Wilson [Somerset
" Mary A teacher State Normal school h 111
" Peter brewery worker h 17 Greenwood
" Peter jr laborer bds 17 Greenwood
" Peter J stereotyper Journal h at Pawtucket
" Sarah jeweler bds 527 Charles [ton
" William F clerk 179 Westminster h 79 Crans-
" see also McCARDELL
McAreavey James blacksmith h 45 Corliss
McAree William teamster h 48½ Plain
Macari Gabriele clerk h 500 Union av
" Pasquale clerk bds 500 Union av
McArt Martin clerk h 15 Ruggles
MacArthur Andrew R sub foreman bds 169 Smith
" Emma widow h 221 California av
" Isabelle nurse bds 205 Carpenter
Macarthur Duncan rubberworker h 40 Felix [Pine
" George W molder h 11 Berkley
" Isabella bds 205 Carpenter
" Margaret lodginghouse 56 Chestnut and 208
" Mary h 14 Bassett
" William W, B & S h 120 Douglas av
Macartney Mary widow John h 155 South
" William E druggist 159 Manton av and mgr 185 Salina h 157 Manton av
" William F undertaker 593 Prairie av h do
" see McCARTNEY
Macaruso Antonio city laborer h 119 Croom
" Concetta widow bds 617 Hartford av
" Giuseppe carpenter h 8 Pelham
" Liberato, International Shoe Repair Co 167 Charles h 268 do
" Luigi laborer h 119 Croom
" Nicola weaver h 619 Hartford av
McAssey James, B & S h 710 Atwells av

McAteer Annie widow Patrick h 208 Pavilion av
" John machinist bds 208 Pavilion av
" see McTEER
Macauley Bros (John H) plumbers 188 Ocean
" Charles, B & S rms 800 Westminster
" John H (Macauley Bros) h 192 Ocean
McAuley Annie roominghouse 856 Westminster
" John T, B & S h 856 Westminster
" John W salesman 50 Broadway bds 93 do
" Mabe E widow h 38 McDonough
" Mary clerk bds 856 Westminster
" see McCAULEY
McAuliffe Daniel J foreman h 42 Trask
" Daniel J jr driver bds 42 Trask
" Edward C laborer h 12 Alphonso
" Elizabeth bds 424 Eaton
" Frederick F driver h 106 Kinfield
" Hazel G opr bds 173 Glenbridge av [av
" J Edwin undertaker 571 Broad h 136 Chester
" Rachel G teacher Classical High school bds 483 Lloyd av
" William B plumber 173 Glenbridge av h do
" W Frances Mrs h 486 Valley
McAuslan Arthur A h 217 Lexington av
" Frederic T engineer 275 W Exchange h at Auburn
" Harold L buyer h 219 Lexington av
" William A h 47 Grotto av
McAUSLAND see McCAUSLAND
McAvan Ellen spooler bds 40 Curtis
McAvenia James painter also real estate 182 S Main h at Edgewood
McAvey Arthur S electrician h 316 New York av
McAvoy Annie J housekeeper 66 Dana
" Frank D (U S N) bds 190 River av
" George machinist rms 275 Washington
" George J machinist h 21 Armstrong av
" Harry A sec 69 Sprague 3d floor bds 134 Ohio av
" John rms 76 Davis [Ohio av
" John B bookkeeper 55 Eddy rm 207 h 134
" see McEVOY
McBay William A salesman 28 Pine h at Auburn
McBee Charles laborer bds 499 N Main
" William B pres 802 Grosvenor bldg h 105 Waterman
MacBeth Alexander silversmith h 47 Laura
" Alexander jr rubberworker bds 47 Laura
" Jeannette chainmaker bds 47 Laura
" John A coppersmith bds 47 Laura
McBeth Ada M phone opr Colonial Nav Co bds 220 Alabama av
" Bessie V repair clerk 1137 Broad bds 220 Alabama av [bama av
" George E scale repairer 125 Wash h 220 Ala-
McBlain Jennie died Feb 16 1919
" Mary clerk bds 201 Broadway
McBreen Sarah J widow Peter bds 54 Randall
McBride Annie widow John F h 70 Barstow
" Bernard laborer h 30 Darling [minster
" Bros (Edward J and Michael) hotel 945 West-
" Edward J (McBride Bros) h 91 Cumerford
" Eleanor L bds 69 Hunnewell av
" Etta C phone opr b 69 Hunnewell av [Mass
" Georgianna widow James A rem to Springfield
" James laborer h 41 Corliss [lss av
" James G clerk 380 Westminster h 830 Doug-
" James H grocer 826 Douglas av h 830 do
" James H teacher Technical High school h 87 Ruggles
" John T bartender 43 Olneyville sq h 9 Erastus
" Joseph J ins agent h 27 Woodman
" Mary E widow John h 69 Hunnewell av
" Michael (McBride Bros) h 25 Hudson
" Owen J boxmaker bds 30 Darling
" Patrick clerk 244 Westminster h at N Prov
" Peter M salesman 243 Westminster h 125 Academy av
" Robert, Gas Co h 54 Bancroft
" Robert repairman bds 92 Battey
MacBurnie John jeweler bds 52 Maple
MacCabe Alexander P foreman 175 Pine h at E Greenwich [Edgewood
" William H (William H MacCabe & Co) h at
" William H & Co carpenters 373 Eddy
McCabe Agnes widow Edward h 15 Sheldon
" Ambrose J motorman h 82 Clarence
" Ann widow Michael h 135 Livingston
" Anna C teacher Veazie-st primary school bds 151 Livingston
" Anna R widow h 370 Smith
" Anna T bookkeeper bds 67 Furnace
" Anna V jeweler bds 152 Wood
" Anthony rem to Boston Mass
" Anthony L rem to Boston Mass

McCabe
" Bernard fireman rem to New Bedford Mass
" Bernard steel hardener h 177 Amherst
" Catharine nurse 1 Wesleyan av bds do
" Clara J teacher bds 151 Livingston
" David loomfixer h 163 Wood
McCABE EDWARD & SON F E Avery prop real estate and ins 312 Grosvenor bldg 10 Weybosset—See page 1249
" Edward E cashier N E L Co Turk's Head bldg h 29 Lenox av
" Edward J Estate of 312 Grosvenor bldg
" Edward J Ins investments 312 Grosvenor bldg
" Elizabeth C Mrs jeweler bds 193 Dexter
" Ella F steno public service engineer City Hall bds 120 Taber av
" Eugene carpenter bds 129 Fourth
" Florence A steno 31 Westminster bds 151 Livingston [h 461 Prairie av
" Francis J asst pastor StMichael's R C church
" Frank guard 564 Eddy h 25 Hill
" Frank J machinist h 29 Grosvenor av
" Frank J physician 204 Angell h do
" Frank J salesman 267 Canal h at Georgiaville
" Fred A clerk Journal bds at Pawtucket
" Georgia widow Frank h 13 Claverick
" Grace M bds 80 West River [Hudson
" Helen F teacher Branch-av school bds 130
" Henry T meat cutter 267 Canal h at Auburn
" Henry V accountant 722 Industrial Trust bldg bds at Pawtucket
" Hugh A reporter Journal h 188 Sackett
" James laborer rms 237 N Main [Messer
" James J lawyer 87 Weybosset rm 58A h 130
" James J machinist bds 69 Florence
" James P ins agt h 1387 Broad
" James P reporter Tribune h at Glendale
" James S ins agent 412 Grosvenor bldg h at Riverside
" James V machinist h 239 Pearl
" John (115 Crary) died Sept 30 1919
" John h 161 Hudson
" John auto repairer h 32 Canton
" John machinist h 73 Common
" John machinist bds 144 River av
" John F jeweler rms 800 Thurbers av
" John H draftsman 275 W Exchange h 53 Evergreen
" John H steamfitter rem to New Bedford Mass
" John J helper h 80 W River
" John P polisher bds 151 Livingston
" John T, B & S h 57 Brownell
" John T shipper Union Station h 116 Pleasant
" Joseph H laundryman h 51 Fruit Hill av
" Joseph L rem to New Bedford Mass
" Julia L operative bds 80 West River
" J Edward physician 262 Blackstone boul and 370 Smith h do
" J William pianos 126 Empire h 120 Taber av
" Margaret Mrs h 31 Hospital
" Margaret H rem to Boston Mass
" Mary widow h 25 Fletcher
" Mary bookkeeper 50 Plainfield bds at Pawt
" Mary A housekeeper 11 Messer
" Mary A E widow Patrick J h 80 W River
" Mary E bookkeeper 13 Dyer bds 149 Livingston
" Mary E clerk bds 29 Humboldt av
" Mary E widow Thomas h 264 Carpenter
" Mary E A clerk bds 264 Carpenter
" Mary F boxmaker bds 163 Wood
" Mary J Mrs h 130 Hudson [Chalkstone av
" Mary V teacher Admiral-st school h 696
" Michael J (98 Dudley) rem to Ireland
" Michael J laborer bds 135 Livingston
" Myles rms 234 Pine
" Nellie teacher bds 696 Chalkstone av
" Patrick laborer h 35 Pomfret
" Patrick laborer bds 31 Lockwood
" Patrick laborer bds 115 Crary
" Patrick shoemaker 65 Furnace h 67 do
" Patrick F laborer h 14 Peach av
" Peter E compositor Tribune b 161 Hudson
" Peter J janitor h 151 Livingston
" Philip molder h 15 Fallon av
" Rose G student bds 151 Livingston
" Rosella A teacher Atwells-av primary bds 11 Messer
" Sarah widow Charles h 46 Elton
" Sarah M variety 135 Putnam h do
" Sarah T teacher Berkshire-st school h 696 Chalkstone av
" Susan F Miss h 11 Messer
" Teresa C dressmaker bds 151 Livingston
" Thomas H salesman 267 Canal h at Auburn

McCabe
" William A h 98 Carrington av
" William E mechanic h 129 Wesleyan av
Maccabee Temple 753 Westminster room 43
McCaffrey Alice J bds 34 Pearl
" Andrew A mgr 327 Westminster rms 328 Pine
" Anna M bookkeeper 260 W Exchange bds 125 Governor
" Annie dressmaker bds 95 Plainfield
" Annie housemaid Prov City Hospital bds do
" Bernard laborer h 50 Walling
" Bridget widow James h 11 Mary
" Bridget C bds 152 Oak
" Bridget H widow John H h 21 Roanoke
" Catharine Mrs h 227 Ives
" Catherine T widow Frederick A h 140 Willow
" Edward F carrier Olneyville P O h 113 Hudson
" Edward F engineer h 249 Orms
" Edward J 602 Grosvenor bldg also police commissioner 161 Fountain h 4 President av
" Edward J & John J mfg chemists 90 Smithfield av [Vandewater
" Edward W overseer Wanskuck Mills h 47
" Elizabeth widow Henry h 870 Eddy
" Elizabeth M widow John J h 34 Pearl
" Ella B sec 61 Congdon bds do
" Ellen widow Hugh h 463 Atwells av
" Francis E draftsman 1012 Eddy b 129 Laban
" Francis F (249 Orms) rem to Washington D C
" Francis J laborer h 12 Inkerman
" Francis J student bds 52 Mulberry
" Frank laborer h 152 Oak
" Frank stonesetter h 31 Linwood av
" Frank supt Ind Trust bldg h 52 Mulberry
" Frank J opr h 5 Harvest
" Frank S toolmaker h 419 Academy av
" Gertrude V bds 129 Laban
" Gertrude V clerk bds 34 Pearl [Orms
" Gertrude V teacher Point-st school h 249
" Grace I bds 129 Laban
" Helen F clerk bds 298 Williams
" Helen L clerk B & S b 463 Atwells av
" Helen M bookkeeper 60 Pine bds 62 Pleasant
" Henry J chauffeur h 296 Williams
" Henry J jeweler bds 870 Eddy
" Hugh h 129 Laban
" Hugh laborer h 26 Lavaughn
" Hugh watchman 24 Exchange pl h 1168 Chalkstone av
" Isabel h 298 Williams
" James h 95 Chatham
" James laborer h 93 Lydia
" James laborer bds 50 Walling
" James mailing room Journal bds 52 Mulberry
" James rubberworker h 92 Bowdoin
" James F foreman h 126 Oakland av
" James F clerk bds 1065 Douglas av
" James H grocer 379 Plainfield h 95 do
" James H laborer h 27 Harriet
" James H laborer bds 129 Laban
" James J machinist bds 152 Regent av
" James J overseer h 108 Huntington av
" James P foreman 93 Sabin elevator A h 117 Tookwotton
" James W jeweler bds 870 Eddy
" Jenetta Mrs h 137 Wadsworth
" John clerk 400 Westminster bds 52 Mulberry
" John supt 160 S Water h at Centredale
" John jeweler h 58 Andem
" John jeweler bds 45 Landor
" John laborer bds 23 Darling
" John lineman 112 Union rms 51 Chestnut
" John repairer 15 Snow
" John supt 160 S Water h at Centredale
" John F foreman h 1065 Douglas av
" John F laborer h 62 Pleasant
" John F machinist h 23 Common
" John F student bds 11 Foster
" John F watchman h 35 Ruggles
" John J (Hope Chemical Co) h 33 Tenth
" John J conductor bds 35 Ruggles
" John J police station 8 h 110 Mitchell
" John T meter reader Turk's Head bldg 6th floor bds 1065 Douglas av
" Joseph A silversmith h 222 Howell
" Joseph H engineer bds 141 Oak
" Joseph J lawyer 520 Industrial Trust bldg also supt Board of Recreation City Hall b 463 Atwells av
" Josephine G jeweler bds 91 Blackstone
" Katherine A teacher Chalkstone-av school bds 249 Orms
" Leo jeweler bds 180 Massachusetts av
" Loretta nurse bds 249 Orms
" Margaret clerk bds 45 Landor

McCaffrey
" Margaret rubberworker bds 870 Eddy
" Margaret widow John h 45 Landor
" Margaret widow John h 223 Howell
" Margaret E bookkeeper 263 Westminster bds 28 Grove
" Margaret E clerk bds 34 Pearl
" Margaret F bds 62 Pleasant
" Mary waitress Union station bds 43 Bradford
" Mary widow Patrick variety 164 Globe h do
" Mary A widow Daniel H h 141 Oak
" Mary E clerk bds 34 Pearl
" Mary J chain inspector b 62 Pleasant
" Mary L died April 2 1919
" Matthew F asst supt State Armory h 180 Mass av [Foster
" Michael janitor StFrancis Xavier Convent h 11
" Nellie clerk bds 62 Pleasant
" Nellie saleswoman bds 208 Williams
" Nettie C operative bds 129 Laban
" Patrick laborer h 573 Atwells av
" Peter steamfitter bds 152 Oak
" Rose A opr bds 45 Landor
" Thomas laborer h 104 Chad Brown
" Thomas machinist bds 92 Bowdoin
" Thomas A jeweler bds 91 Blackstone
" Thomas E sign painter bds 35 Ruggles
" Thomas F laborer h 91 Blackstone
" Thomas J gen mgr What Cheer Chemical Co h 340 Branch av
" Thomas J watchman h 371 W Exchange
" T J foreman 57 Weybosset h at Highland Beach
" William mason h 54 Barton
" William F laborer bds 91 Blackstone
" William H coremaker E & S h 152 Regent av
" William H roll coverer bds 1065 Douglas av
" William J carrier Olneyville P O h 26 Wallace
McCahey Catherine filemaker bds 31 Hammond
" Catherine T widow James H h 31 Hammond
" Edward painter h 65 Benedict
" Edward J hackman bds 31 Hammond
" Eleanor bds 31 Hammond
" Frances clerk bds 31 Hammond [Althea
" George F (Hope Narrow Fabric Co) h 206
" James E steno bds 114 Prairie av
" James H bookseller h 114 Prairie av
" James T engineer h 31 Hammond
" Jane widow John C h 120 Taylor
" John J clerk bds 120 Taylor
" Margaret Mrs h 20 Seekell
" Mary h 65 Benedict
" Mary widow bds 494 Academy av [to
" Sarah E steno 326 Grosvenor bldg h 62 Sorren-
" William V clerk 69 Point h 59 Stanwood
" see McCaughey
McCall Celia A Mrs attendant Dexter Asylum bds do
" Edward F pressman Prov News bds at Pawt
" Eugene J 995 Chalkstone av h 16 Grosvnor av
" Eula asst mgr 73 Exchange pl bds 18 Arch
" George bds 45 Priscilla av
" James H clerk Riverside Mills bds 188 Cleveland
" John cloth inspector h 100 McPleasant av
" John J machinist bds 156 Douglas av
" John J supt 66 Barton
" Lillian B bookkeeper b 188 Cleveland
" Margaret L bookkeeper 239 W Exchange b 56 Barton
" Mary E clerk 241 Harris av bds 188 Cleveland
" Mary E b 156 Douglas av
" May clerk 244 Westminster bds 464 do
" Michael laborer h 93 Cross
" Peter F steamfitter h 116 Willard av
" Rose widow Philip bds 5 Elk
" Thomas overseer Riverside Mills h 188 Cleveland
" Thomas J machinist bds 156 Douglas av
" William chef 520 Hope bds do
" William A student bds 188 Cleveland
" William E police station 1 h 111 Pocasset av
" & Favali (Eugene McCall, Ambrose Favali) builders 995 Chalkstone av
McCallion Ann widow Daniel h 65 Andem
" Ellen R teacher bds 65 Andem
" James H salesman h 30 Beaufort
" Mary D furrier bds 65 Andem
McCallum Alexander died Oct 1919
" Alexander J metalworker h 1175 Eddy
" Charles A clerk 790 N Main h 40 Taylor
McCALLUM CHARLES S contractor and builder 293-297 Dyer h 128 Mitchell—See page 1109

McCallum
" George B treas DeLuxe Silk Hosiery Co h at Northampton Mass
" George H jeweler h 60 Pond
" H Robert jeweler bds 172 Early
" Isabella A clerk B & S bds 312 Douglas av
" Jane Y dressmaker bds 65 Atlantic av
" John foreman 172 Carpenter h 312 Douglas av
" John W jeweler bds 103 Gallup
" Margaret widow James h 15 Curtis
" Robert T metal worker h 55 Marion av
" Ruth clerk 380 Westminster bds 15 Curtis
McCambridge Florence saleswoman 290 Westminster rm 901 bds 272 Globe
" Gertrude phone opr bds 278 Globe
" James jeweler h 278 Globe
" Thomas R (U S N) bds 278 Globe
McCandless Annie Mrs h 18 Broad
MacCann George A pres Standard Emblem Co 7 Beverly rm 8 h at Pawtucket
McCann Alice P teacher N Providence bds 64 Pleasant
" Annie Mrs h 32 Cranston
" Arthur D conductor h 10 Morton
" Bridget widow John h 115 Brook
" Catherine widow John bds 91 Hospital
" Charles B baker h 12 Quince
" Charles M overseer bds 64 Pleasant
" Charles T clerk bds 150 Doyle av
" Clara E saleswoman bds 52 Ford
" Edward J folder bds 28 Wilcox
" Edward J mgr 47 Olneyville sq h 42 Abbott
" Elizabeth h 583 Harris av
" Ellen widow h 9 America
" Francis rubberworker bds 148 Clifford
" Francis J laborer bds 148 Clifford
" Francis T dep collector Internal Revenue 212 Federal bldg bds at Pawtucket
" Frank J clerk 380 Westminster h 79 Eleventh
" Frank L bds 79 Eleventh [Wallace
" Gertrude M phone opr 15 Bough bds 76
" Henry jeweler bds 77 Pearl
" James asst foreman 47 Charles h 7 Haymarket
" James blacksmith h 76 Wallace
" James A physician 142 Francis h do
" James F clerk bds 28 Wilcox
" John clerk h 64 Pleasant
" John janitor h 339 Orms
" John laborer h 152 Blackstone
" John A plumber bds 4 Vale
" John E jeweler h 23 Longmont
" John J foreman h 37 Landor
" John J machinist bds 77 Pearl
" John J rubberworker h 147½ Bellevue av
" Joseph helper bds 36 Steuben
" Joseph laborer rms 675 Eddy
" Joseph jr laborer bds 330 Willard av
" Joseph A jeweler h 10 Frank
" Joseph H operative bds 28 Wilcox
" Joseph P police station 1 h 57 Bancroft
" Joseph V compositor bds 1186 N Main
" Joseph W teamster h 330 Willard av
" Louis J clerk bds 79 Eleventh
" Louise M jeweler bds 77 Pearl
" Margaret widow Owen bds 30 Vicksburg
" Margaret L jeweler bds 115 Brook
" Mary A teacher Admiral-st school bds 64 Pleasant
" Mary A widow James h 51 Ashton
" Mary A widow William J h 28 Wilcox
" Mary J G phone opr 195 Angell bds 150 Doyle av
" Matthew fireman h 41 State
" Mattie clerk bds 9 America
" Michael driller h 12 Miner
" Michael mechanic Prov Gas Co h 47 Bishop
" Peter J grocer 65½ Robin h 65 do
" Sarah A h 1186 N Main
" Sarah E widow Francis bds 141 Congdon
" Stella nurse bds 98 Doyle av
" Thomas C clerk P O bds 64 Pleasant
" Thomas J jr tel opr h 339 Orms
" Vincent L druggist 1184 N Main h 1186 do
" William hostler h 150 Doyle av
" William engineer h 39 Oldham
" William H driver bds 115 Brook
" William L stable rear 38 Linton h 14 do
" William V toolmaker h 55 Fairview
McCanna Anna widow William h 433 Hope
" Edward S salesman 54 Weybosset bds 433 Hope
" Francis I (Lee, Boss & McCanna) lawyer 737 Ind Trust bldg h 433 Hope [Hope
" George F lawyer 737 Ind Trust bldg bds 433
" Raymond P died May 30 1919

McCanna
" Sarah F (McCanna & McDermott) bds 433 Hope
" & McDermott (Sarah F McCann, Katherine F McDermott) corsets 139 Mathewson rm 202
" see McKenna
McCardell Elizabeth A h 411 Brook
" James mgr 679 Atwell's av h 119 Valley
" Peter h 19 Greenwood
" Robert Estate 301 Westminster rm 8
MacCardle see McArdle
MacCarison Annie E matron 257 Hope bds do
McCarney see Carney and Kearney
Macearone Antonio (81 Ridge) rem to Lawrence Mass
" Constantino ins agent h 93½ Sutton
" Domenico h 81 Mercy
" Giovanne rem to Italy
" Louis boilermaker's helper rms 223 Fountain
" Pasquale grocer 81 Ridge h do
" Raffaelo restaurant 667 Broadway h at Arlington
" Vincenzo baker bds 79 Ridge
" Vincenzo laborer bds 81 Ridge
" Vincenzo shoemaker 32 Berlin h do
Maccaroni Antonio barber 204 Weybosset h 128 Atwells av
McCarren Frank A rem to New York city
McCarrick James L stagehand Albee theatre h 29 Violet
McCarroll Edward conductor bds 119 Regent av
" Elizabeth clerk Allen's av cor Sherburne bds 136 Broadway
" John J sub foreman B & S h 328 Orms
" Margaret T clerk Journal bds 136 Broadway
" Marian C clerk B & S bds 62 Lisbon
" Patrick T clerk B & S h 62 Lisbon
McCarron Agnes h 6 Young av
" Agnes A housekeeper 53 Walling
" Ann widow Owen h 402 Hope
" Annie h 96 Federal
" Charles clerk h 168 Croom
" Charles E helper h r 162 Oak
" Charles H cablesplicer bds 83 Newark
" Daniel J bds 53 Walling
" Edward conductor bds 119 Regent av
" Edward F bartender bds 38 Brighton
" Edward J driver h 118 Harold
" Ellen widow John M h 354 Thurbers av
" Eugene florist 398 Hope h 402 do
" Eugene M laborer bds 2 Joslin
" George clerk 179 Aborn h 39 Cambridge
" George laborer h 15 Rockingham
" Hugh laborer h 891 Atwells av
" Hugh F laborer bds 891 Atwells av
" James fireman Providence City Hospital h 26 Lucy
" James A laborer bds r 45 Barton
" James P operative bds 2 Joslin
" John h 128 Chapin av
" John driver h 43 Alton
" John laborer h 89 Vernon
" John F foreman 25 South h at Cranston
" John H machinist bds 38 Brighton
" Joseph E helper bds 2 Joslin
" Joseph F bds 53 Walling
" Margaret bds 83 Newark
" Margaret A widow Peter h 18 Fairmount av
" Mary widow h 66 Bowdoin
" Mary widow John h 83 Newark
" Mary widow Owen h 2 Joslin
" Mary A billing clerk bds 402 Hope
" Mary J widow John T h 168 Croom
" Mary M steno 500 Turk's Head bldg bds 15 Rockingham
" Mary T h 96 Federal
" Nan steno Franklin Machine Co b 402 Hope
" Nellie J widow Edward h 13 Bergen
" Patrick laborer h 274 Amherst
" Peter L, B & S bds 26 Lucy
" Sarah Miss h 6 Young av
" Susan J bds 349 Elmwood av
" Theresa M bds 53 Walling
" Thomas meatcutter bds 13 Bergen
" William J lineman bds 83 Newark
McCarthy Agnes J steno 184 Early bds 46 Norwich av
" Alphegina widow John h 31 Ship
" Angela nurse R I Hospital bds do
" Anna E clerk bds 103 Jenkins
" Annie h 79 Hope
" Annie jeweler bds 191 Transit
" Annie widow Daniel bds 314 Douglas av
" Annie widow William h 33 Corliss

McCarthy
" Annie L bds 86 Camden av
" Annie M clerk bds 19 Ruggles
" Bridget Mrs bds 9 Trenton
" Catharine widow Patrick h 27 Trenton
" Catherine bds 72 Providence
" Catherine J h 61 Trenton
" Catherine S inspector bds 121 Hanover
" Catherine T jeweler bds 139 Plain
" Charles h 278 Plain
" Charles clerk bds 365 Williams
" Charles clerk 67 Washington
" Charles gardener h 136 Transit
" Charles laborer h 280 Plain
" Charles laborer bds 27 Ringgold
" Charles salesman 243 Westminster
" Charles operative h 139 Valley
" Charles E clerk h 32 John
" Charles F electrician h 106 Gallup
" Charles G salesman bds 201 Fifth
" Charles J bookbinder h 512 Plainfield
" Charles J salesman h 365 Williams
" Charles T mgr Hotel Dorrance bds 103 Jenkins
" Cornelius mason h 232 Power
" Cornelius shipper h 162 Lockwood
" Cornelius F (Barrie Art Craft Co The) 240 Benefit h at N Attleboro Mass
" Daniel bds 22 Amy
" Daniel blacksmith 61 Gano h 59 Hope
" Daniel jeweler bds 29 Elbow
" Daniel shipping clerk 116 Point rms 27 Elbow
" Daniel waiter 25 Aborn rms 1 Walnut
" Daniel woolsorter h 166 Glenbridge av
" Daniel F asst shipping clerk bds 19 Ruggles
" Daniel F dentist 438 Butler Exchange rms 46 Aborn
" Daniel H jeweler h 191 Transit
" Daniel J jeweler h 84 Pembroke av
" Daniel J jr died March 15 1919
" Daniel P tinsmith h 109 Superior
" Daniel T clerk bds 59 Hope
" David clerk 56 Exchange pl h 13 Cady
" David L laborer bds 408 Orms
" Dennis, Gorham's bds 121 Hanover
" Dennis plumber 221 Wickenden h 139 E Manning
" Dennis police station 4 h 408 Orms
" Dennis woolsorter bds 125 Glenbridge av
" Dennis J laborer h 51 Putnam
" Dennis J mason 107 Governor h do
" Dennis P laborer bds 201 Fifth
" Douglas F adv dept Journal bds 68 Dana
" D F & Son undertakers 240 Charles
" Edmund H lawyer 1004 Union Trust bldg bds 99 Forest [Grove
" Edna M bookkeeper 1932 Westminster bds 102
" Edward C, B & S bds 37 Pekin
" Edward F clerk h 129 Fourth [ell
" Edward J picture framemaker rms 45 Brown-
" Edward L asst postmaster P O h 685 Hope
" Elizabeth h rear 57 Codding
" Elizabeth J bds Rochambeau av opp Swan Point cemetery
" Ellen bds 59 Pond
" Ellen widow Dennis h 18 Whiting [1919
" Ellen widow Dennis (48 Tecumseh) died Oct
" Ellen widow Timothy h 103 Jenkins
" Ellen B dressmaker bds 84 Pembroke av
" Esther A bds Rochambeau av opp Swan Point Cemetery
" Eugene F driver bds 365 Williams
" Eugene F wireworker h 645 Prairie av
" Florence clerk B & S bds 254 Washington
" Florence clerk bds 142 Oxford
" Florence dressmaker 333 Westminster rm 7 bds 66 Simmons
" Frances E folder bds 20 Tuxedo av
" Frances M teacher Thomas A Doyle school bds 99 Forest
" Francis H student bds 103 Jenkins
" Francis P chauffeur bds 46 Norwich av
" Frank laborer rms 36 N Main
" Frank J clerk bds 87 Barnes
" Frank R weaver h 986 Atwells av
" George chemist bds 398 Plain
" George musician bds 151 Potter's av
" George E engraver bds 37 Congress av
" Harry H sales stables 48 Lester h 201 Pond
" Helen F rubberworker bds 121 Hanover
" Helen L teacher bds 107 Governor
" Helen M clerk R I Co 100 Fountain bds 163 Colfax
" Henry M mgr 437 Westminster h at Riverside
" Henry P driver h 112 Lockwood

McCarthy
- Henry W clerk 105 Washington h 32 Arnold
- James freight manager rms 64 N Main
- James laborer bds 358 Valley
- James laborer rms 10 Wickenden
- James E conductor bds 39½ Redwing
- James F service dept 422 Howard bldg h 118a Prairie av
- James F teamster h 152 Ocean
- James H express 131 Gano h 365 Williams
- James J bds 40 Norwich av
- Jane grocer 618 Chalkstone av bds 52 Zone
- Jennie A bds 84 Pembroke av
- Jeremiah, B & S bds 65 Bergen
- Jeremiah laborer bds 61 Furnace
- Jeremiah J (McCarthy & Cleary) h 176 Fifth
- Jeremiah J engineer h 197 Burrington
- Jeremiah J sub carrier P O h at Pawtucket
- Jerome J clerk bds 65 Bergen
- John clerk 147 Weybosset
- John elevatorman died Feb 1919
- John jeweler bds 25 Newton
- John laborer h 139 River av
- John plumber h 151 Potter's av
- John, B & S h 4 Young av
- John waiter h 152 Somerset
- John E mgr h 146 Doyle av
- John E rubberworker bds 986 Atwells av
- John F asst engineer 9 Codding h 30 Armington av
- John F carpenter h 96 Forest [tucket
- John F salesman 129 Westminster h at Paw-
- John F salesman h 30 Armington av
- John F sexton Swan Point cemetery h at Pawtucket
- John H salesman h 96 Carrington av
- John J laborer h 483 Washington
- John J machinist h 38 Vale
- John J mech engineer bds 19 Ruggles
- John J polisher h 20 Comstock av
- John R clerk 550 Charles bds 142 Oxford
- John W night watchman h 26 Plain
- Joseph machinist h 66 Simmons
- Joseph A bds Rochambeau av opp Swan Point cemetery
- Joseph E machinist bds 46 Norwich av [do
- Joseph F J undertaker 240 Charles h 250
- Julia widow Dennis bds 20 Alma
- Julia L h 948 Atwells av
- Justin J laborer h 12 Bingham
- Katherine widow Patrick h 27 Trenton
- Lawrence C Rev teacher Providence College h do [cemetery
- Leo X bds Rochambeau av opp Swan Point
- Lillian R steno bds 162 Dudley
- Louise J jeweler bds 398 Plain
- Mae F steno bds 18 Whiting
- Marcella milliner 166 Westminster bds 19 Ruggles
- Margaret C phone opr Swiss Cleansing Co bds 107 Governor
- Margaret E bds 650 Smith
- Margaret M steno 608 Hosp Trust bldg bds 87 Barnes
- Marguerite jeweler bds 27 Ringgold
- Mary inspector bds r 19 Liberty
- Mary jeweler bds 27 Ringgold
- Mary Mrs h 162 Dudley
- Mary widow Dennis h 121 Hanover
- Mary widow Florence h 22 Amy
- Mary A bds 207 Doyle av
- Mary D widow Timothy h Rochambeau av opp Swan Point cemetery
- Mary Etta widow Daniel h 20 Tuxedo av
- Mary E bds 121 Hanover
- Mary E embalmer 240 Charles h 250 do
- Mary E nurse bds 184 Power
- Mary E phone opr 15 Bough bds 51 Putnam
- Mary E widow William P h 142 Oxford
- Mary F h 61 Trenton
- Mary F steno bds 18 Whiting
- Mary G boxmaker bds 30 Candace
- Mary G steno Butler Hospital bds Rochambeau av opp Swan Poiat cemetery [Transit
- Mary G teacher Branch-av school bds 191
- Mary L widow Michael J h 87 Barnes
- Mary P bookkeeper 521 Atwells av bds 84 Pembroke av
- Mary T clerk bds 142 Oxford
- Michael blacksmith h 156 Livingston
- Michael filecutter bds 65 Bergen
- Michael H watchman R I Hospital Trust Co h r 19 Liberty
- Michael J, B & S h 106 Holden
- Michael J engineer h 19 Ruggles

McCarthy
- Michael J foreman h 100 Woodward rd
- Michael J salesman h 35 Burnside
- Noel T gardener Swan Point cemetery h 185 Cole av
- Nora P steno 13 Dyer bds 191 Transit
- Olive clerk bds 191 Transit
- Patrick laborer h 44 Walling
- Patrick J laborer bds 5 Thayer

McCARTHY PATRICK J lawyer rms 505-506 Industrial Trust bldg 49 Westminster and treas 103 Aborn h 268 Point
- Patrick J silversmith rms 181 Burnside
- Patrick J steamfitter h 46 Norwich av
- Robert C J machinist h 14 Winthrop av
- Robert E engineer h 11 Alvy [broke av
- Robert S office mgr 100 S Water bds 84 Pem-
- Roger L teacher bds 18 Whiting
- Sarah died March 7 1919
- Sarah E Mrs h 37 Congress av [Broadway
- Selina M clerk 485 Plainfield rms 504
- Stephen F driver h 2 Gallup
- Thomas laborer h 56 Ship
- Thomas F plumber h 32 Comstock av
- Thomas F teamster h 139 Plain
- Timothy h 201 Fifth
- Timothy baker h 27 Ringgold
- Timothy waiter bds 121 Hanover
- Timothy A molder h 163 Plain
- Timothy D motorman bds 65 Bergen
- Timothy E salesman h 184 Power
- Timothy J florist 126 Union h 141 Superior
- Timothy J police station 8 h 110 Grand View
- Ursula H clerk 382 Wickenden bds 9 Trenton
- Vincent L driver bds 201 Fifth
- Walter H clerk 53 Weybosset h 142 Oxford
- William bill poster rms 1 Walnut
- William supt h 83 Lexington av
- William teamster h 52 Corliss
- William A clerk 69 Washington
- William J clerk h 163 Colfax
- William J clerk 17 Custom House st bds at Central Falls
- William J dep sheriff County Court House h at Central Falls
- William J riveter bds 112 Lockwood
- William J woodturner h 30 Candace
- & Cleary (Jeremiah J McCarthy, John Cleary) provisions 989 Westminster
- see McCarty

McCartin Agnes L bds 637 Smith
- Catherine widow Patrick h 637 Smith
- Catherine widow Thomas h 64 Pond
- Edward A clerk h 637 Smith
- Ellen h 173 Plain
- Ellen M h 58 Ship
- Ellen T teacher Laurel Hill av Grammar school bds 441 Fountain
- Gertrude jeweler bds 637 Smith
- Grace C steno 519 Westminster bds 93 Sum- [Smith ter
- Helen G steno Burrows & Kenyon bds 637
- James, B & S h 69 Homefield av
- James laborer bds 42 Common [Kenwood
- James F (Cushing, Carroll & McCartin) h 28
- James P, B & S bds 123 Laurel Hill av
- John machinist h 441 Fountain
- John B bds 4 Palmer
- John H laborer h 187 South
- Leo foreman 118 Richmond h at Cranston
- Margaret bds 637 Smith
- Mary A knitter bds 23 Tecumseh
- Mary E widow Matthew bds 32 Alma
- Patrick laborer h 30 Nichols
- Patrick lithographer h 196 Gordon av
- Patrick porter h 23 Tecumseh
- Sadie F chief clerk 519 Westminster bds at Cranston
- Thomas F boilermaker h 252 Plain
- Thomas J machinist bds 4 Palmer
- Thomas P clerk 60 Pine bds 196 Gordon av
- Thomas P machinist h 123 Laurel Hill av

MacCartney Arthur E clerk bds 89 Greenwich

McCartney Arthur asst mgr h 70 Whitmarsh
- George E mgr 906 Turk's Head bldg bds 159 Medway
- Peter stereotyper Tribune h 160 Chapin av
- see Macartney

McCarty Edward rms 16 Cope [av
- Elisa J bds 56 Reynolds av
- Frank P clerk 57 Washington bds 151 Potter's
- George D musician bds 151 Potter's av
- Jennie M grocer 618 Chalkstone av h 52 Zone

McCarty
- Jeremiah J sub carrier East Side P O h at Pawtucket
- John h 151 South
- John A machinist bds 151 Potter's av
- Mary h 56 Reynolds av
- Michael engineer bds 141 Williams
- Nora h 268 Waldo
- see McCarthy

McCarville John, B & S h 399 Chalkstone av
- Michael liquors 142 Charles h 24 Doyle av

McCaughery Mary widow Patrick h 31 Durfee

McCaughey Bernard variety 987 Chalkstone av h do
- Bridget h 42 Pope
- Bridget Mrs h 12 Winsor
- Catherine I phone opr bds 38 Pope
- Charles H, B & S bds 68 Beaufort
- Delia steno 239 W Exchange bds 85 Willow
- Edith clerk 244 Westminster bds 50 Providence
- Edward chauffeur bds 1176 N Main
- Eliza J housekeeper bds 79 Corliss
- Ellen A widow Phillip M h 105 Jenkins
- Francis J conductor bds 1176 N Main
- Gladys nurse R I Hospital bds do
- Hannah G bds 68 Beaufort
- Hugh janitor h 68 Beaufort
- Hugh F laborer bds 119 Donelson
- Hugh F machinist bds 68 Beaufort
- Irene C phone opr 15 Bough bds 38 Pope
- James laborer h 475 Chalkstone av
- James laborer bds 356 Valley
- James sexton died Sept 5 1919 [Pawtucket
- James D bookkeeper 168 Carpenter bds at
- James S colorer bds 13 Wilkie
- John polisher h 13 Wilkie
- John A h 868 N Main
- John A clerk bds 105 Jenkins
- John F molder h 13 Wilkie
- John J laborer h 68 Smithfield av
- John J police station 4 bds 1023 Atwells av
- Joseph F operative bds 79 Corliss
- Leo bds 1176 N Main [Donelson
- Margaret G buyer 275 Westminster bds 119
- Margaret M phone opr 15 Bough bds 38 Pope
- Mary operative bds 1176 N Main
- Mary A h 1023 Atwells av [Andem
- Mary A steno 290 Westminster rm 901 bds 8
- Mary A widow Owen E h 119 Donelson
- Mary F clerk bds 119 Donelson
- Michael laborer h 8 Andem
- Mildred clerk 17 Exchange rm 412 bds at Lonsdale [tucket line
- Patrick laborer h Rochambeau av near Paw-
- Rose widow John bds 39 Winchester
- Rose L h 1023 Atwells av
- Sarah widow James h 38 Pope [Donelson
- Sarah E waitress 85 Westminster bds 119
- Susan h 54 Hope
- Terrence rem to Staten Island N Y
- Terrence h 16 Marshall
- Walter bds 68 Beaufort
- Wilhemina widow Francis F h 1176 N Main
- William blacksmith rms 157 Pine
- William clerk P O h 220 Cass
- William jr coremaker bds 79 Corliss
- William D clerk P O h at Bristol
- William F second hand 47 Charles h 50 Providence
- William J, B & S h 42 Lisbon
- William S salesman rms 339 Washington
- see McCarey

McCaughin Alexander A lawyer bds 91 Dover
- Emily steno 107 Broadway bds at Edgewood

McCaul Michael laborer h 93 Cross
- Peter F machinist h 235 Pine
- Peter F Mrs furrier 22 Conrad bldg bds 335 Pine [ter

MacCauley Frances waitress bds 1168 Westmins-

McCauley Agnes clerk bds 126 Governor
- Anna E bds 1668 Chalkstone av
- Annie widow bds 123 Beacon av
- Annie R nurse 109 Washington rm 407 bds 91 Carrington av
- Bridget Mrs h r 576 Westminster
- Bridget E h 1668 Chalkstone av
- Catherine A Mrs h 136 Livingston
- Catherine R bds 1668 Chalkstone av
- Frances clerk 309 Westminster
- David F grinder bds 136 Livingston
- Helen housekeeper 232 Camp
- James rem to Connecticut
- James F inspector h 11 Ashton
- John machinist h 58 Nichols

McCauley
- John sub foreman B & S h at Valley Falls
- John E dresscrtender h 1717 Chalkstone av
- John L clerk 35 Jackson bds r 576 Westminster
- John M (U S A) rms 136 Livingston
- Linus weaver h 403 Pine
- Patrick clerk h 56 Armstrong av
- Rose housekeeper 92 Hope
- Sarah clerk rms 90 Franklin
- Sarah widow John died May 3 1919
- Theresa M finisher bds 1668 Chalkstone av
- Thomas h 48 Merino lane
- Thomas C rem to Philadelphia Pa
- Thomas L chauffeur h 742 Potter's av
- William B conductor R I Co h 152 Potter's av
- see Macauley

McCaull James engineer h 97 Byfield
- Joseph A bds 240 Eighth
- Mary A phone opr 195 Angell b 240 Eighth
- Patrick gardener h 240 Eighth

McCausland Ada widow Sumner rem to Newport
- Fred jr engraver rms 820 Westminster
- Howard G dept mgr 263 Westminster h 23 University av
- Ida widow William h 59 Congress av
- John h 425 Angell
- Norman L h 517 Angell
- Norman L jr mfr h 517 Angell
- see McAuslan

McCaw Harold T mariner bds 313 Vermont av
- William J physician 280 Benefit h do

McCawley Thomas opr h 48 Merino lane

Maccoslewics Walter J laborer b 16 Moultrie ct

Macchia Antonio laborer h 722 Union av

Macchiarola Carlo rem to Italy

Macchio Anthony lather bds 96 Hartford av

Macciocci Giuseppi laborer h rear 19 Spruce

McClain Lillian P nurse Butler Hospital bds do

McClanachan Edward J chemist The American Cotton Oil Co bds at E Providence
- William foreman B & S h at E Providence

McClanaghan Robert ironworker h 96 Harold

McClarence Ann widow Peter h 37 Waverly
- Annie clerk 20 Arcade h 18 Arnold
- Catharine widow John bds 115 Wesleyan av
- Charles H painter h 249 Broad [Waverly
- Edward V mgr 420 Butler Exchange bds 37
- Elizabeth J weaver bds 32 Federal
- James (U S N) bds 18 Arnold

McClarnon William rem to Pawtucket

McClatchey Florence M steno 1109 Hospital Trust bldg bds at Attleboro Mass

McClean Henry A draftsman 430 Butler Exchange h at Westcott
- see MacLean, McLane and McLean

McClee Christopher foreman h 104 Linwood av

McClellan Anthony filemaker h 24 Seekell
- Catherine rem to Boston Mass
- Daniel foreman h 101 Tobey [Rumford
- Edith H steno 32 Exchange pl rm 126 bds at
- Frank A checker h 197 South
- James filecutter h 39 Harold
- Pearl W janitor h 361 Lockwood
- Phebe A rem to Boston Mass
- Thomas steamfitter bds 24 Seekell
- William rem to Rumford
- see McLellan

McClelland George B foreman h 102 Glenham

McClennahan Harry J music teacher 511 Westminster rm 313 h at Boston Mass

McCloed Harold chauffeur rms 40 Summer

McCloskey Charles jeweler bds 71 Kossuth
- Charles E musical instruments 60 Snow h at Pawtucket
- Ella M h 192 Transit
- James grocer 108 Academy a v h 46 Wisdom av
- John P painter h 299 Pearl
- Margaret widow William T h 133 Wendell
- Mary M steno 159 Aborn bds 133 Wendell
- Thomas A foreman 275 Westminster h 240 Alabama av
- Thomas P rigger rms 155 S Main
- see McClusky

McCloskie Joseph molder h 37 Pearl [Messer

McCloud James clerk 244 Weybosset bds 182
- John, R I Co bds 182 Messer
- Lucie maid Butler Hospital bds do
- Obadiah driver bds 182 Messer
- William janitor h 182 Messer
- William jr driver bds 182 Messer
- see McLeod and MacLeod

McCloy Annie E h 24 Bellevue av
- Beatrice steno 35 Oxford bds 23 Atlantic av
- Elizabeth C widow John A h 23 Atlantic av

McClue Charles carpenter h 27 Pomfret
" Howard R electrician bds 27 Pomfret
McClure Florence nurse 100 Charles Field h do
" Frank N salesman 16 Hay h 26 Arch
" J Newton salesman bds 26 Arch
" Mary E clerk 209 Westminster h 321 Washington [ton
" William clerk 343 Westminster h 321 Washing-
McCluskey Catherine widow Francis h 525 Douglas av
" Francis A machinist bds 525 Douglas av
" James machinist bds 525 Douglas av
" Mary J teacher Federal-st primary school bds 525 Douglas av
" see McCLOSKEY
McClusky Guy 1st sergt U S A 311 Caesar Misch bldg h 229 Pearl [bds at Rumford
McCoart Annie M bookkeeper 169 Washington
" Edna F teacher Manton av grammar school bds 130 Fourth
" James A supt State House rm 14 h at E Prov
" Mary W teacher State Normal School bds at Rumford
" Richard F jr physician 1640 Westminster h do
" see McCOURT
McCoid Charles H jr machinist bds 235 Pine
" David W florist 63 Halsey h 158 Prospect
" Emma Mrs dressmaker 235 Pine h do
" Harold R machinist bds 235 Pine
" Irving J florist bds 158 Prospect
" James E foreman sewer dept 104 Henderson h 15 Bridgham
" Joseph W caretaker John Carter Brown Library h 170 Doyle av [av
" Margaret L steno 131 Dorrance bds 170 Doyle
" Sarah M music teacher bds 899 Manton av
" Thomas capt Hose 20 h 899 Manton av
MacColl Hugh F treas 834 Ind Trust bldg h 91 Upton av
" James R treas h 260 Waterman
" James R jr rem to Chicago Ill
" Kenneth D student bds 260 Waterman
" Norman A student h 260 Waterman
" William B bds 260 Waterman
McColl Josephine widow h 42 Madison
McColley Charles E pastor Plainfield-st F B Church h 119 Webster av [dale av
McColliff Rebecca L dressmaker bds 28 Glen-
McComb Catherine Mrs h 67 Althea
" Cornelius J machinist h 9 Winsor
" John J horseshoer 886 Broad h at Apponaug
" Mary widow David h 881 N Main
" Sarah bds 72 Arnold
" Susan operative bds 881 N Main
" William H h 882 Branch av
" William H jr helper h rear 13 Palmer
" William J (McComb & Co) h at Natick
" & Co (William J McComb, Benjamin F Snow) news dealers 145 Washington
McComber Edward P engineer h 226 Messer
McCombe James O foreman B & S h at Hills Grove
" Thomas A brakeman h 79 Cranston
McComiskey John, B & S h 138 Regent av
McComisky Daniel foreman h 12 Thurston
" Edward h 12 Thurston
McConkey Robert A janitor 82 Whitmarsh h do
McConnell Alice M steno bds 50 Woodbine
" Campbell laborer bds 44 Turner
" Clara steno 1117 Turk's Head bldg bds 10 Catalpa road
" Edgar A clerk 73 Dyer h 24 Carter
" Elisabeth clerk bds 36 Parkis av
" Florence M steno R I Hospital Trust Co bds 36 Parkis av [bine
" Francis V clerk D & W Fuse Co h 50 Wood-
" Frank file cutter bds 119 Regent av
" Frank B dep collector Internal Revenue h at Cranston
" Frank V sub clerk P O bds 50 Woodbine
" Grace Mrs rem to Auburn
" Hugh clerk bds 315 Blackstone
" James h 65 Pleasant [Parkis av
" James E pastor Union Cong church h 36
" James F h 120 Pettis
" John h 10 Catalpa road
" John rms 244 Charles
" John A rem to Pawtucket
" John I inspector bds 50 Woodbine
" John J, B & S bds 513 Chalkstone av
" John J silversmith h 29 Pekin
" John T student bds 10 Catalpa rd
" Joseph clerk h 12 Huron
" Joseph R engineer h 113 Harriet
" Marguerite V phone opr 1137 Broad bds 315 Blackstone

McConnell

" Mary widow John h 119 Regent av
" Mary A teacher bds 10 Catalpa road
" Mary C phone opr 1137 Broad h 315 Blackstone
" Mary E widow Barney B h 274 Amherst
" May clerk 880 Westminster
" Michael molder bds 33 Walling
" Peter laborer bds 573 Atwells av
" Peter J bleacher bds 65 Pleasant
" Peter J carrier North P O h 50 Woodbine [av
" Philip B foreman Geneva Mill h 1010 Douglas
" Rose H Mrs h 315 Blackstone
" Samuel J clerk 73 Dyer h 24 Carter
" Thomas laborer bds 23 Walling
" Thomas F clerk bds 65 Pleasant
" Thomas P bds 1010 Douglas av
" Vincent F clerk bds 50 Woodbine
" Walter T bds 315 Blackstone
McConville Daniel, B & S h 13 Illinois
McCook Alexander baker rms 790 Westminster
McCool Catherine widow John h 5 DeFoe pl [pl
" Edward J embalmer 187 Benefit bds 5 DeFoe
" see McGOULL [ter
McCoombe James motorman rms 1952 Westmins-
" Joseph chauffeur 53 Pine h 33 Terrace av
McCord Dorothy Mrsclerk 159 Manton av h 22 Joslin av
" Rankin druggist h 22 Joslin av
" William machinist h 696 Chalkstone av
" William G weaver h 133 Stansbury
McCord's Pharmacy, Rankin P McCord prop 159 Manton av [bds do
MacCorison Annie E matron Moses Brown school
McCorkle Alice M rem to Nelson B C
MacCormac John F jeweler h rear 191 Lockwood
MacCormack Harvey D electrician 38 Kinwood
McCormack Catherine A h 195 California av
" Catherine E principal Regent-av school also State Critic bds 475 Lloyd av
" Charles foreman rms 145 Cranston
" Edward F laborer bds 170 Blackstone
" George E treas (Attleboro) bds 483 Hope
" James H driver bds 34 Osborn
" James P driver bds 170 Blackstone
" John H draftsman 600 Eddy h 127 Doyle av
" Joseph M watchman h 61 Huntington av
" Marjorie R bookkeeper bds 120 Prairie av
" Mary T asst supervisor music public schools bds 483 Hope
" Michael laborer h 170 Blackstone
McCormick Alexander blacksmith h 159 Hudson
" Alfred J traffic mgr bds 152 Sumter
" Alice H steno 504 Turk's Head bldg bds 152 Sumter
" Ann widow h 194 Messer
" Ann widow John h 130 Hamilton
" Anne bds 130 Hamilton
" Annie M clerk bds 6 York [Osborn
" Arthur E platformman Amer Railway Ex h 38
" Bernard laborer h 28 Perry
" Bridget widow h 37 Black
" Bridget widow John h 264 Manton av
" Bridget widow Martin h rear 52 Robinson
" Bridget widow Thomas h 57 Arnold
" Catherine h 14 Lime
" Catherine A operative bds 45 Huntington av
" Charles motorman h 5 Glendon court
" Charles painter rms 19 Plum
" Edward laborer bds 12 Glossup
" Edward A wireworker bds 57 Arnold
" Edward J machinist rms 19 Cranston rm 6
" Elisabeth G clerk 100 Fountain bds 761 Dyer av
" Ellen widow Edward h 59 Bridgham
" Ellen widow James h 74 Lydia
" Ellen F widow Flan F h 34 Osborn
" Ellen T widow Hugh J h 246 Douglas av
" Emily E roominghouse 102 Bradford
" Emma C clerk 262 Thayer bds 226 Olney
" Eugene J night foreman h 36 East
" Frank operative bds 52 Atwood
" Frank pressman h 293 Prairie av
" Frank C clerk 68 Wash bds 34 Osborn
" Frank J carder h over 45 Huntington av
" Frank V janitor bds 325 Manton av
" F J station mgr 319 Hospital Trust bldg h at Edgewood
" George bds 483 Hope
" George C h 107 Taber av
" George F bds 236 Power
" George P liquors 174 Ives b 236 Power
" George S student bds 226 Olney
" Gertrude phone opr bds 153 Wendell

McCormick

" Harrison F driver h 72 Calhoun av
" Harry clerk R R freight h 77 Pond
" Henry clerk R R freight h r 77 Pond
" Henry J pressman Journal h 71 Ives
" Isabelle E phone opr bds 152 Sumter
" James laborer h 87 W River
" James tanner bds 12 Glossop [born
" James H driver Amer Railway Ex bds 34 Os-
" James J steamfitter bds 325 Manton av
" James L bds 160 Sixth
" Jeremiah carpenter h 63 Bancroft
" John laborer bds 102 Bradford
" John porter Prov City Hospital bds do
" John E electrical contractor 38–40 Aborn h at Edgewood [Gallatin
" John E electrical contractor 38 Aborn h 48
" John F, B & S h 190 Manton av
" John H engineer h rear 129 Doyle av
" John J bds 53 Arnold
" John J clerk 127 Westminster h 234½ Power
" John J salesman 121 Broadway h at Cranston
" John T packer 28 Pine h 152 Sumter
" John W roofer h 102 Bradford
McCORMICK JOSEPH contractor and teaming 75 Westminster rm 24 and 319 Taunton av E Providence h 240 do—See page 1035
" Joseph laborer h 26 Darling
" Joseph sub clerk P O bds at Pawtucket
" Joseph A painter h 188 Brook
" Joseph F driver h 6 Bogman
" Joseph H driver bds 34 Osborn
" Joseph H engineer bds 226 Olney
" Joseph J watchman h 193 Huntington av
" Joseph P clerk bds 172 Courtland
" Leo C steward bds 19 Plum
" Lillian seamstress h 34 Arnold
" Luke F percher h 73 Wisdom av
" Madeline teacher bds 153 Wendell
" Margaret h 71 Putnam
" Margaret A widow John W h 200 Amherst
" Margaret T h 172 Courtland [av
" Margery bookkeeper 102 Clifford h 120 Prairie
" Mary bds 194 Messer
" Mary drawer-in bds 28 Perry
" Mary jeweler bds 59 Bridgham
" Mary Mrs h 19 Winslow
" Mary A nurse bds 153 Wendell
" Mary E dressmaker bds 273 Webster av
" Mary E nurse h 904 Atwells av [ft
" Mary E principal Merino school rms 303 Bene-
" Mary J tel observer bds 153 Wendell
" Mary R student bds 19 Plum
" Mary R widow William A h 160 Sixth
" Matthew motorman h 39 Waverly
" Matthew watchman h 129 Florence
" Matthew J clerk h rear 35 East
" Matthew J wire worker bds 152 Sumter
" Melvena T housekeeper 15 Cypress
" Michael J janitor Journal h 238 Power
" Michael J laborer h 264 Manton av
" Mitchel J plumber 135 Brook h do
" M Frank lineman h 960 Manton av
" Nelson C salesman bds 107 Taber av
" Noah F laborer h 68 Salem [ton
" Nora F clerk 127 State House bds 130 Hamil-
" Owen wireworker h 254 Transit
" Patrick laborer h 50 Walling
" Patrick teamster h 7 Penelope pl
" Patrick woolsorter bds 52 Atwood
" Robert F filemaker h 20 Duke
" Ronald V carpenter h 16 Polk
" Sarah widow James h 12 Glossup
" Sarah widow Owen h 365 Public
" Thomas jeweler h 325 Manton av
" Thomas A spinner h 266 Manton av
" Thomas B electrician h 109 Harriet
" Thomas F foreman h 153 Wendell
" Thomas J machinist bds 11 Bush
" Thomas J painter h 24 Health av
" Thomas P steno bds 325 Manton av
" T Hamilton clerk 21 Stevens h 15 Cypress
" Vincent (U S N) bds 7 Penelope pl
" William A laborer bds 57 Arnold
" William B student bds 160 Sixth
" William C bookkeeper R I Hospital Trust Co h at Edgewood
" William F laborer bds 12 Glossup
" William H barber 242 Thayer also gents' furnishings 262 do h 226 Olney
" William H jeweler h 21 Amy
" William H machinist bds 246 Douglas av
" William H steward bds 19 Plum
" see McCORMACK
McCotter Elisabeth R teacher bds 82 Burnett

McCoull Jennie F Mrs bookkeeper 77 Washington h 6 Barclay
" Osgood I sub foreman B & S h 55 Jewett
" see McCOOL
McCourt Bridget widow Peter h 16 Polk
" Herman C rem to Ohio
" Hubert auto repairer rms 94 Carpenter
" Hugh B meter tester bds 1721 Westminster
" Sarah widow h 1721 Westminster
" see McCOART
McCown Walter auto repairer b 195 Benefit
McCoy Alfred J weaver h 950 Atwells av
" Alice A bookkeeper 56 Exchange pl bds 229 Williams
" Alice J Mrs dressmaker 950 Atwells av h do
" Bernard F clerk R I Co 100 Fountain h at Pawtucket
" Catharine widow Lawrence h 229 Williams
" Catherine saleswoman 350 Westminster h 356 Carpenter
" Charles rem to Manton
" Charles E clerk bds 210 Atwells av
" Elwin E chauffeur h 50 Redwing
" Ethel G bds 82 Florence
" Francis driver h 689 Manton av
" George F (Fidelity Realty Co) h 64 Woonasquatucket av
" Harriett widow Hugh bds 11 Chapin av
" Henry Mrs h 125 Dodge
" Henry V butcher h 337 N Main
" James A stable r 1737 Chalkstone av h 1737 do
" James J mech engineer rms 328 Pine
" James P operative h 74 Florence
" James P operative h 892 Branch av
" John H asst supt 51 Empire rm 620 h at Pawt
" Joseph E laborer bds 159 Langdon
" Katherine bds 135 Wood
" Louise waitress bds 1168 Westminster
" Margaret M jeweler bds 1593 Westminster
" Mary A jeweler bds 1593 Westminster
" Mary E widow Terrence F h 135 Wood
" May E steno 33 Canal bds at Pawtucket
" Michael E painter h 356 Carpenter
" Nora housekeeper bds 4 Sybaris
" Owen clerk h 370 Bucklin
" Rosetta widow James P h 159 Langdon
" Sarah A dressmaker bds 1593 Westminster
" Thomas B collector 231 Weybosset h 47 Pennsylvania av [h at Pawtucket
" Thomas P salesman 606 Industrial Trust bldg
" William jeweler h 74 Olney [dale
" William P supt Infantry Hall bldg h 32 River-
McCoyd Alfred E real estate h 51 Bridgham
" see McCOID
MacCracken Eva widow William H h 12 Peace
" W Chester A clerk bds 12 Peace
McCracken Cora G widow John H b 90 Congdon
MacCrae Lucia nurse R I Hospital bds do
McCrae Alexander master mariner h 9½ Providence
" see MACRAE McCRAY McRAE
McCrail Harold clerk Fox Point whf b at E Prov
" Thomas F clerk 373 Reservoir av h at E Prov
McCrann Charles B winder bds 64 Dartmouth av
" Grace M clerk Nat Exchange Bank b 25 Orms
" Helene H steno 162 Clifford bds 25 Orms
" John E police station 6 h 25 Orms
" R Frank sec and treas r 228 Aborn h 64 Dartmouth av
McCrate John J machinist bds 12 Oregon
" John R molder h 12 Oregon
McCrave Charles A machinist h 40 Amsterdam
" Frederick H G laborer h 751 Atwells av
" John F woolsorter bds 86 Fairview
MacCraw Raymond E clerk h 40 Dexter
McCray James F I driver h 305 Williams
" Sylvina M R jeweler bds 161 Pearl [water
McCready Catherine widow Peter H h 105 Vande-
" Frederick H machinist bds 39 Comstock av
McCreath Isabella widow Frank bds 61 Zone
McCreery Albert boxmaker rms 187 Broad
" Annie Mrs roominghouse 187 Broad
" Edward S mgr 492 S Main h 650 Broad
" Gladys G clerk 114 Westminster b 187 Broad
" Marion D steno 216 Turk's Head bldg bds at Touisset Mass
" William pres and treas 189 Public h at Edgewood
McCrillis Aaron B pres Telegraphone Sales Co and (A B McCrillis & Son Inc) h 164 Irving av
" Arthur M treas Telegraphone Sales Co and (A B McCrillis & Son Inc) h 164 Irving av
" A B Son Inc 17 Exchange rm 313 warehouse 360 Canal
" Edgar real estate h 12 Lawn

McCrillis
- Elisha W real estate h 500 Pleasant Valley Park Way [Atwells av
- Ellen teacher New Webster-av school bds 892
- Emily R teacher bds 892 Atwells av
- Fred F died May 24 1919
- Harry M jeweler h 62 Dartmouth av
- J Wilson real estate h 19 Beaufort
- William laborer h 430 Chalkstone av

McCrink Bernard E bds 31 Touro
- James screwmaker bds 31 Touro
- John h 31 Touro
- John jr helper bds 31 Touro [Smith

McCrossan Almeda widow Alexander b 1008
McCrossen Helen F clerk h 7 Young av
McCrudden Bernard machinist h 67 Andem
- Bertha L clerk R R freight bds 342 Orms
- Francis laborer h 236 Globe
- James, B & S bds 342 Orms
- James steamfitter h 170 Regent av
- James teamster h 49 Corliss
- John lineman h 14 Newark [Orms
- Joseph E (Joseph E McCrudden Inc) bds 342
- Joseph E Inc jewelers findings 36 Garnet
- Margaret widow James h 700 Atwells av
- Margaret E widow James h 342 Orms
- Marie E steno R R freight h 342 Orms

McCudden Fannie L widow Christopher G dressmaker 3 Calderwood rd h do

MacCue Florence E variety 33 Marshall h do
- Hannah S widow Andrew W bds 33 Marshall
- Orrin bookkeeper Nat Bank of Commerce h at Norwood
- Roland F chauffeur h 110 Beacon av

McCue Charles E auto repairer h 380 Valley
- Ellen h 8 Vesta
- Jennie A widow John F h 253 Public
- John machinist h 380 Valley
- John W machinist h 140 Bellevue av
- Mary h 8 Vesta
- Susan clerk rms 198 Broad
- see McHugh

McCuen see McEwen and McKeon [Brighton
McCulla Bernard sales mgr 119 Harris av h 4
- Helen sewer bds 82 Willow
- Jane widow Bernard h 4 Brighton
- John hostler bds 174 Langdon
- John J helper h 174 Langdon

McCullagh Alexander bds 85 Pembroke av
- Thomas J police sta 8 h 391 Public
- William J rubberworker h 85 Pembroke av

McCullen Charles D trav salesman h 47 Lenox av
- Clarence jeweler h 753 Westminster rm 27

McCullin Charles boilermaker h 11 Dodge
- Joseph ironworker 16 Perry

MacCulloch Alexander B machinist h 18 Berkley
- Robert bookkeeper 168 Carpenter bds 8 Verndale av [bds 132 W Clifford

McCulloch Gladys H asst recorder of deeds office
- John car repairer h 133 Valley
- John welder bds 19 Camden av
- Mary S widow Robert h 83 Camden av
- William oiler bds 157 Manton av [den av
- William F fireman N Y, N H & H bds 83 Cam-

McCullough Arthur I police sta 6 h 122 Early
- Cassie waitress bds 129 Pettis
- Charles E jeweler bds 122 Early
- Charles F gardener bds 122 Early
- Colin rms 298 Fountain
- Edward F plumber r 46 Abbott h at N Prov
- Elisabeth V clerk 10 Arcade bds 122 Early
- Ellen J widow James A h 122 Early
- Francis R branch mgr 530 S Main b 122 Early
- Francis S adjuster R I Co 100 Fountain rms 83 Franklin
- Helen sewer bds 82 Willow
- Henry piper bds 129 Pettis
- James dyer h 129 Pettis
- James A (122 Early) rem to Detroit Mich
- James H laborer bds 7 Frank
- John J police station 2 h 38 Ruggles
- Mary widow Peter h 146 Livingston
- Mary F E phone opr 1137 Broad b 122 Early
- Michael J, B & S bds 129 Pettis
- Michael P watchman h 57 Capron
- Patrick laborer bds 133 Valley
- Robert garageman h 209 Gano
- Robert E, B & S bds 209 Gano
- Robert G physician 273 Admiral h do
- Sarah bds 7 Frank [h 283 Cranston
- Thomas H furniture finisher 755 Westminster
- Thomas J police station 8 h 391 Public
- Thomas V jeweler bds 122 Early
- William A grinder h 136 Livingston

McCully Samuel S gen mgr 209 Westminster h at Edgewood

McCune Bertha M Mrs bds 123 Webster av
- Clarence F jeweler bds 123 Webster av

McCurdy Alexander tinsmith 23 S Main bds at E Providence
- A Amelia widow John H h 146 Harold
- Edgar H physician 90 Broad h 124 Congdon
- Francis E auto repairer bds 146 Harold
- John furnaces 23 S Main h at E Providence
- John jr clerk 23 S Main bds at E Providence
- John H rubberworker h 82 Bergen
- Russell J clerk 407 Union station b at Lonsdale
- Seldan R pastor Cranston St-Roger Williams Baptist church h 31 Parade

McCurley Mary J widow Edward h 79 Carpenter
McCusker Arthur J ironworker bds 96 Harold
- Bertha bds 103 Lorimer av
- Catherine Mrs bookkeeper bds 43 Harkness
- Catherine W clerk bds 422 Smith
- Daniel laborer bds 431 Chalkstone av
- Edmund A (U S N) bds 422 Smith
- Henry helper bds 16 Spencer
- Isabelle F bds 16 Spencer
- James J clerk 33 Weybosset bds 46 S Main
- James P clerk 116 Broadway
- John lineman bds 24 Andem
- John F helper bds 431 Chalkstone av
- John F physician 382 Broad h do
- Marie R teacher Almy-st school b 422 Smith
- Mary h 16 Spencer
- Mary A h 79 Plain
- Mary A teacher Thayer-st school b 48 Larch
- Mary A Mrs h 422 Smith
- Mary G h 137 Lockwood
- May clerk bds 159 Transit
- Michael driver bds 667 Atwells av
- Owen h 11 Cherry
- Owen blacksmith rms 67 Sabin
- Patrick blacksmith h 64 Dodge
- Patrick laborer bds 14 Ridge
- Patrick operative h 431 Chalkstone av
- Patrick jr laborer bds 431 Chalkstone av
- Rose A bookkeeper 237 Eddy bds 422 Smith
- Thomas clerk 420 Harrison bds 680 Atwells av
- Thomas F bds 79 Plain
- Thomas H confectioner 1027 Westminster h 103 Lorimer av [Phenix
- Thomas H draftsman 355 Harris av h at
- Thomas H jr confectioner bds 103 Lorimer av

McCutcheon Emmett J rubberworker h 64 Superior
- Hugh J foreman 58 Warren h 106 Wilson
- James H supt 71 Peck bds 106 Wilson

McDade Hugh F laborer h 89 Walling
- John jr laborer bds r 123 Manton av
- Mary weaver bds r 123 Manton av [do

McDavid Gertrude Mrs tailoress 48 Cranston h
- Philip roofer h 48 Cranston

McDay Anthony fireman h 42 Bowlett
- John F (U S A) bds 42 Bowlett
- Nellie sewer bds 42 Bowlett
- William J (U S N) bds 42 Bowlett

McDeavitt Andrew laborer bds 98 Wickenden
- Peter driver rms 49 Cranston

McDeed Annie weaver bds 76 Ellery
- Arthur filecutter bds 301 Waverly
- Elisabeth Mrs h 183 Hudson
- Elisabeth H widow John rem to Arlington
- Henry grocer 227 Waldo h 149 Wood
- James bds 183 Hudson
- James E driver h 169 Messer

Macdermott Frank J conductor h 137 Benedict
- Helen F steno bds 234 Bellevue av
- Jennie L steno 430 Butler Exchange bds 234 Bellevue av
- Mary F widow Dennis F h 234 Bellevue av

McDermott Abbie h 139 Suffolk
- Agnes clerk 252 Westminster bds at E Prov
- Agnes widow John h 121 Winchester
- Albert F jeweler bds 16 Flora
- Anastasia nurse h 804 Potter's av
- Andrew teamster rms 376 S Main
- Anna E clerk bds 26 Arnold
- Annie jeweler bds 62 Landor [Barton
- Annie M Mrs millinery 21 Manton av h 58
- Annie S beamer bds 176 Hudson
- Bernard weaver bds 176 Hudson
- Bernard F physician 179 Washington h do
- Bernard V, public bldgs dept bds 62 Landor
- Bessie T steno 101 Grosvenor bldg bds 123 Bridgham
- Catherine housekeeper 788 Atwells av
- Catharine T widow Michael h 75 Comstock av
- Catherine rms 5 Beacon av

McDermott
- Catherine G bds 88 Bridgham [Park Way
- Catherine J phone opr bds 517 Pleasant Valley
- Charles J student bds 78 Harold
- Charles P laborer h rear 47 Eagle
- Charles P jr driver bds 47 Eagle [Deborah
- Christina M bookkeeper 85 Putnam bds 22
- Edward G barber 3½ Market sq b 3 Gould's pl
- Edward J clerk bds 517 Pleasant Valley Park Way
- Edward J salesman h 139 Suffolk
- Edward J (U S A) bds 51 Hospital [rah
- Eleanor L bookkeeper 355 Valley h 22 Debo-
- Eliza widow James bds 47 Steuben
- Elisabeth J widow Chas E h 62 Dartmouth av
- Emma J widow Edward J h 30 Lawn
- Eugene E ins agt 1109 Turk's Head bldg h 91 Williams
- Eva M clerk bds 488 Prairie av
- Florence J clerk 301 Union Trust bldg bds 391 Prairie av
- Florence J variety 305 Branch av h 16 Flora
- Frank jeweler bds 452 Pine
- Frederick driver bds 100 Hartford av
- George M bds 50 Ship [Park Way
- Henry J motorman b 517 Pleasant Valley
- Hugh h 32 Royal
- Hugh P hoseman Hose 15 h 178 Williams
- James F jeweler bds 176 Hudson
- James J chauffeur police station 1 h 90 Ellery
- James J, R R laborer bds 54 Hillside av
- John gardener h 517 Pleasant Valley Park Way
- John jeweler h 237 Point
- John molder h 62 Landor
- John A overseer Riverside Mills h 47 Steuben
- John F driver h 58 Barton
- John F machinist h 44 Woodbine
- John J, B & S bds 32 Royal
- John J craneman h 93 Tenth
- John J driver h 78 Harold
- John T stamper h 151 South
- Joseph A jeweler bds 11 Hyat
- Joseph M painter h 31 Judith
- Julia h 94 Webster av
- Katharine F (McCanna & McDermott) 139 Matthewson rm 201 bds 5 Beacon av
- Katherine M widow Michael J h 26 Arnold
- Kathleen bds 78 Harold
- Lola steno 101 Grosvenor bldg b 123 Bridgham
- Madonna V student bds 34 Wisdom av
- Margaret h 22 Deborah
- Margaret nurse bds 788 Atwells av
- Margaret E laundress bds 21 Westfield
- Margaret L widow John B h 24 Providence
- Margaret M music teacher bds 29 Arch
- Maria T widow John F h 123 Bridgham
- Martin foreman h 153 Amherst
- Martin A, B & S h 204 Federal
- Mary h 66 Lester
- Mary Mrs bds 21 Westfield
- Mary widow James h 146 Harold
- Mary A h 137 Benedict
- Mary A h 105 John
- Mary A saleswoman bds 62 Landor
- Mary C J bookkeeper h 22 Deborah
- Mary J housekeeper 44 Woodbine
- Matthew A draftsman bds 44 Woodbine
- Matthew A teacher of dancing 509 Westminster rm 47 bds 44 Woodbine [Warwick
- Michael baggageman Union station bds at
- Michael helper bds 144 Elm
- Michael B died Dec 4 1919
- Michael F laborer h 420 Harris av
- Michael J clerk 497 N Main h 155 Parade
- Michael T died Feb 7 1919
- Nellie J burler bds 121 Winchester
- Owen laborer h 21 Westfield
- Owen V jeweler bds 29 Warren
- Patrick H bds 114 Bates
- Patrick J carpenter h 27 Arch
- Peter egglighter 183 Canal bds 788 Atwells av
- Peter laborer h 121 Lippitt
- Peter F clerk bds 488 Prairie av [velt
- Peter L mgr 1859 Westminster h 195 Roose-
- Peter P chauffeur rms 114 Bates
- Philip J cook h 89 W River
- Ralph P stage hand bds 123 Bridgham
- Richard laborer h 31 Hospital
- Robert J cashier 431 Harris av h 34 Wisdom av
- Robert J jr clerk bds 34 Wisdom av
- Rose milliner 88 Bridgham h do
- Sadie M rubberworker bds 29 Arch
- Sarah h 159 Putnam
- Sarah J housekeeper bds 176 Hudson

McDermott
- Susan widow John h 488 Prairie av
- Thomas A clerk 2 Olneyville sq rms 190 Plainfield [h 16 Flora
- Thomas F & Co mfg jewelers 109 Friendship
- Thomas H jeweler bds 24 Providence
- Thomas J h 391 Prairie av
- Thomas W operative h 105 Florence
- William jeweler h 203 Douglas av
- William J custodian bds 24 Providence
- William J enameler 136 Pine h 26 Tyndall av
- William L enameler bds 21 Bassett

McDevitt Anna R bds 5 Laura
- Charles W brush mfr 69 Althea h do
- Daniel B laborer h 36 Robin
- John N mech engineer h 650 Hope
- Paul S foreman 15 Snow h at Cranston
- Peter tinsmith h 299 Branch av

McDeVitt William (U S A) bds 299 Branch av
McDole James W laborer h 128 Daniel av
- John T weaver bds 170 Wendell
- Philip A clerk P O bds at Pawtucket
- Raymond J knitter bds 128 Daniel av
- Thomas F machinist bds 102 Ellery

Macdonald Angus bldg supt 57 Eddy h 516 Academy av
- Anna widow Angus F bds 379 Benefit
- Arthur B clerk bds 84 Benevolent
- Bros (George and John M) cut stone contractors Allen's av ft Seymour
- Cora clerk bds 126 Jewett
- Daniel h 126 Jewett
- Donald widow John bds 170 Linwood av
- Donald shipper 56 Pine 2d floor h 2 Louisbourg pl
- Donald K cashier Revere Rubber Co h 120 Francis
- Elisabeth jeweler bds 41 Redwing
- Estella C treas (McKinnon Construction Co) bds 115 Elm Grove av
- Eva G music teacher bds 126 Jewett
- E Theresa h 12 Cottage
- Fannie teacher rms 80 Franklin
- Fannie A widow Evan h 46 Stewart
- Frank T master mechanic Prov Gas Co Sassafras Point h at Edgewood
- Frederick R engineer 275 W Exchange h 406 Potter's av
- George (Macdonald Bros) bds 11 Moore
- George A sign painter h 638 Prairie av
- George F supt of construction 233 Harris av h at E Providence
- George F machinist h 140 Brook
- Grace E h 662 Smith
- G Roy (U S A) bds 15 Harvard av
- Harold C clerk Gorham's h 45 Algonquin
- Harriet jeweler bds 41 Redwing
- Harriet widow George bds 146 Ocean
- Hadley J carpenter bds 346 Pine
- Hector A machinist h 425 Orms
- Henry A steno B & S h 32 Frederick
- James file hardener h 112 Pitman
- James B salesman 71 Peck h at Chicago Ill
- James W laborer bds 41 Redwing
- James W toolmaker h 186 Veasie
- Jean bookkeeper 599 Westminster h at E Prov
- John ins agt 405 Turk's Head bldg h at Conimicut
- John M (Macdonald Bros) bds 473 Pine
- J Stewart h 84 Benevolent
- Louise P clerk 280 W Exchange bds 177 Pocasset av
- Marion E teacher Branch-av primary school bds 662 Smith
- Mary J Mrs bds 662 Smith
- Mary L clerk B & S bds 6 Hawthorne
- May E bds 84 Benevolent
- Neil J police station 7 h 115 Mitchell
- Robert M mgr 256 Westminster h 161 Rounds av
- Roderick foreman h 124 Cranston
- Thomas S clerk bds 112 Pitman
- Walter draftsman 740 Grosvenor bldg bds 516 Academy av
- William H chaser h 72 Ardoene
- William M P salesman 220 Canal h at E Prov

MacDonald Alexander M freight clk h 4 Iroquois
- Anna clerk bds 19 Pallas
- Archie D supt h 119 Bridgham
- Archie R asst social sec 160 Broad b 69 Moore
- A Estelle inspector bds 47 Maple
- Colin F installer 15 Snow bds 124 Cranston
- Daniel carpenter h 70 Ashmont
- Daniel tailor 290 Plain h 327 do

MacDonald
" Daniel P lawyer 335A Grosvenor bldg h at Auburn [Boston Mass
" Donald salesman 17 Exchange rm 404 h at
" Dorothy W tel opr 472 Potter's av bds 283 Bucklin
" Edward B accountant bds 273 Broadway
" Elizabeth clerk 204 Union bds 119 Bridgham
" Elizabeth M steno Stevens Co bds 283 Bucklin [DeFoe pl
" Ethel I steno 902 Union Trust bldg bds 8
" Eugenia widow Mark h 54 Hayward
" Florence clerk bds 283 Bucklin
" Francis foreman R I Co power station h 30 Hawthorne
" Frank painter rms 1 Walnut
" Henry A steno h 32 Frederick
" Hugh M, Gorham's h 406 Potter's av
" Ida clerk 380 Westminster
" Ida clerk bds 69 Moore
" James carpenter rms 233 Lockwood
" James engineer h 160 Point
" Janet W h 89 Wesleyan av
" John roofer h 134 Oak
" John A (Central Garage) 36 Beverly h 558 Potter's av
" John A engineer Bridgham school h 38 Willow
" John F millwright h 50 Hamilton
" John W janitor h 38 Willow
" John J lineman h 46 Pekin
" Joseph S jeweler h 20 Temple
" Josiah clerk 122 Dorrance bds at Auburn
" Katherine maid 26 Benevolent bds do
" Laura clerk 291 Westminster bds 54 Hayward
" Lena colorer bds 36 Greenwich
" Lester A tester bds 437 Fountain
" Lucy widow Daniel h 160 Point
" Margherite lodginghouse 355 Broadway
" Martha widow John h 71 Laura
" Mary F nurse bds 164 Allston
" Mary M nurse bds 162 Wayland av
" Richard H investment securities 619 Hospital Trust bldg bds at Crown Hotel
" Robert chauffeur h 27 Ship rm 24
" Robert B foreman 185 Eddy h at Wickford
" Robert F lieut H & L h 25 Wise ct
" Roderick foreman 233 Harris av
" Rose A clerk 1137 Broad bds 71 Laura
" Rose A widow Edward h 30 Hawthorne
" Wilhelmina jewelry bds 31 Grand
" William A C die stamper rms 26 Plain
" William F foreman 116 Chestnut h 139 Plain
" William J teamster 155 Canal h 42 Camp
" William S bds 44 Hilltop av
" W Charles supt Terminal Warehouse Co h 72 Bartlett av

McDonald Ada widow John H h 233 Deane
" Agnes A h 114 South [strong av
" Agnes M steno 206 Washington bds 66 Arm-
" Alice clerk 217 Westminster h 41 Jefferson
" Angus optician 192 Matheweon h 34 Comstock av
" Anna F bds 323 Smith
" Anna I teacher bds 82 Willow
" Arthur J ice dealer h 15 Stansbury
" Blanche bds 19 Wood
" Blanche R bookkeeper 9 Federal bds 347 Prairie av
" Bridget h 112 Jenkins
" Bridget widow Patrick h 42 Hill
" Catharine h 89 Carpenter
" Catherine h 21 Huron
" Catherine widow Augustus h 15 Sprague
" Catherine F stamper h 108 Jonathan
" Charles A physician 106 Waterman h 323 Smith
" Charles H salesman 50 Fountain h 103 Pearl
" Charlotte dressmaker 275 Westminster bds 15 Sprague
" Christopher boxmaker bds 50 Fillmore
" Cora J clerk bds 126 Jewett
" Daniel A cable splicer h 1398 Broad
" Daniel F Mrs h 56 Fillmore
" Dennis laborer bds 65 Armstrong av
" Eben W jeweler h 201 Carpenter
" Eben W jr clerk bds 265 Dean
" Edmund K mgr 107 Weybosset h 282 Smith
" Edward electrician bds 71 Laura
" Edward J clerk M & M T Co bds 66 Armstrong av
" Elisabeth widow Kiernan h 948 Eddy
" Elisabeth A widow John A bds 55 Dike
" Elisabeth J died [ham
" Elisabeth M clerk 204 Union bds 119 Bridg-

McDonald
" Elizabeth T cook 253 Canal h 12 Cottage
" Ellen widow Patrick died April 25 1919
" Ellen T housekeeper 21 Dunford
" Esther M bookkeeper 45 Richmond bds 103 Priscilla av [Foe place
" Ethel I steno 902 Union Trust bldg rms 8 De-
" Etta rubberworker bds 61 Wilson
" Fannie A housekeeper 46 Stewart
" Florence A steno Gorham Mfg Co b 283 Bucklin
" Francis weaver h 21 Dunford
" Francis E foreman 30 Hawthorne
" Francis L machinist bds 42 Hill
" Frank painter rms 1 Walnut
" Frank J painter h 211 Pavilion av
" Frank R h 14 Haswell
" George A helper bds 94 Harrison
" George E clerk 29 Westminster bds 87 Vinton
" George E machinist h 11 Harvest
" Gladys H steno 15 Pine bds 3 Elmdale av
" Harriet S widow Henry T h 140 Stewart
" Helen h 114 South
" Helen widow John F h 45 Dean
" Henry weaver h 21 Dunford
" Herbert N registry clerk P O b 201 Pleasant
" Howard J musician bds 87 Vinton
" Hugh rms 114 Plainfield
" Hugh (F B Talbot Express) 8 Steeple h at E Providence [Steuben
" Hugh A chauffeur Am Railway Ex h 37
" Hugh A meat cutter 380 Westminster h 94 Harrison
" Hugh F weaver h 21 Dunford
" Hugh J woolsorter rms 55 Dike
" Irene clerk bds 26 Pequot
" Isabella G nurse rms 6 Hawthorne
" Isabelle compositor 68 W Exchange rms 53 Jackson
" James chief stevedore M & M T Co h 66 Armstrong av
" James laborer h 106 Tobey
" James longshoreman h 237 Willard av
" James A supt mails P O h at E Prov
" James F brass finisher h 65 Regent av
" James F jr motorman bds 65 Regent av
" James J tapper bds 106 Tobey
" James P druggist 523 Elmwood av bds 0 Reservoir av
" James P died Nov 18 1919
" James W jeweler h 186 Venaie
" Jeremiah S, Fire Alarm Headquarters Kinsley av bds 3 Oakdale av
" John auto repairer bds 558 Potter's av
" John conductor h 72 Webster av
" John laborer bds 150 Point
" John machinist rms 47 Common
" John rubberworker bds 162 Chestnut
" John spinner h 24 Atwood
" John watchman rms 11 Summer
" John A lineman h 146 Bowdoin
" John A spinner h 24 Atwood
" John B quiller bds 735 Harrison av
" John C chauffeur h 107 Valley
" John D vault guard R I Safe Deposit Co h 87 Vinton
" John E textile worker h 135 E George
" John F chauffeur Am Railway Ex bds 28 Amsterdam
" John F clerk M & M T Co h 54 Hope
" John F driver h 14 Allen's av
" John F machinist h 948 Eddy
" John H machinist h 197 Chapin av
" John J jeweler h 3 Elmdale av
" Joseph dept collector internal revenue 210 Federal bldg h at Pawtucket
" Joseph laborer bds 150 Point
" Joseph lawyer 29 Weybosset rm 41 h at Pawt
" Joseph A machinist h 319 Lowell av
" Joseph A rubberworker bds 119 Florence
" Joseph F capt Engine 5 h 101 Thayer
" Joseph L druggist 811 Eddy h 25 Reynolds av
" Joseph M hoisting engineer h 215 Sherburne
" Joseph P fireman h 2 Polk
" Joseph W electrician h 22 Eden
" Julia A widow Alexander h 119 Florence
" Lucy widow John h 107 Valley
" Margaret h 89 Carpenter
" Margaret A widow Alexander h 26 Pequot
" Margaret E inspector bds 21 Printery
" Margaret F widow William J bds 179 Hudson
" Margaret G asst bookkeeper 121 Laura bds rear 75 Potter's av
" Margaret T inspector bds 89 Carpenter

McDonald
" Marion L rem to Ashland
" Martha J widow John F h 71 Laura
" Martin bds 30 Camden av
" Mary housekeeper h 7 Touro
" Mary maid Hotel Franklin bds do
" Mary Mrs h 13 Claverick
" Mary widow h 52 Arch
" Mary widow Andrew h rear 75 Potter's av
" Mary widow James h 201 Pleasant
" Mary widow Owen h 14 Haswell
" Mary widow Owen h 1698 Westminster
" Mary A clerk 24 Chalkstone av bds at E Prov
" Mary C teacher Roosevelt-st school bds 82 Willow
" Mary E steno 19 College rm 1 bds at Pawt
" Mary E widow James J h 82 Willow
" Mary G clerk 181 Charles h 21 Printery
" Matthew J laborer bds 45 Dean
" Michael jr jeweler h 103 Priscilla av
" Neil A laborer bds 121 Winchester
" Norman E reporter Prov News bds 161 Benefit
" Patrick rms 292 Fountain
" Peter opr h 32 Darling
" Peter F jeweler rms 209 Lockwood
" Raymond A rem to New Haven Conn
" Robert H lieut H & L 2 h 19 Wood
" Roger patternmaker rms 67 Sabin
" Rose widow John J bds 127 Chapin av
" Sarah A h 32 Gifford
" Stephen machinist bds 26 Pequot
" Terrence piper h 45 Ives
" Theresa L h 108 Jonathan
" Thomas, B & S h 16 Mathew
" Thomas laborer bds 80 Carpenter
" Thomas mason h 21 Printery
" Thomas laborer bds 89 Carpenter
" Thomas roofer died Feb 1919
" Thomas P wiredrawer h 87 E George
" Thomas W car repairer h 1133 Chalkstone av
" Veronica bookkeeper bds 66 Armstrong av
" Viola clerk 47 Charles bds 15 Sprague
" William laborer h 13 Pennsylvania av
" William laborer h 50 Felix
" William papermaker h 30 Camden av
" William jr physician R I Hospital also 167 Lloyd av h do
" William F carpenter h 387 Prairie av
" William F machinist h rear 56 Atwood
" William J driver 155 Canal h 42 Camp
" William J stereotyper Tribune h 349 Prairie av
" William L chauffeur h 47 Preston
" William L helper Am Railway Ex b 24 Bourne
" William T draftsman bds 152 River av
" Winifred nurse 382 Brook rms do
" Winifred widow Thomas h 31 Puritan
" Wreatha teacher bds 15 Sprague
" see MACDONALD

McDonnell Arthur J iceman bds 14 Hymer
" Catherine C widow Roger h 296 Grove
" Charles mgr 66 Putnam h 488 N Main
" Charles E boxmaker bds 488 N Main
" Christopher laborer bds 56 Fillmore
" Daniel P engineer h 360 Orme
" Edward J, B & S h 91 Ruggles
" Edward J police station 7 bds 75 Goddard
" Elisabeth widow Martin h 99 Ruggles
" Ellen widow Patrick J died Feb 9 1919
" Howard M, B & S bds 126 Bath
" James h 106 Tobey
" James tinsmith h 28 E Transit [born
" James E gasoline station 351 Smith h 14 Os-
" John clerk bds 282 Blackstone
" John A inspector h 37 Hyat
" John J, B & S bds 99 Ruggles
" John J laborer bds 150 Point
" John J rubberworker h 220 Linwood av
" Joseph P carpenter h 38 Lincoln av
" Margaret Mrs h 56 Fillmore
" Marie C widow Patrick h 184 Wood
" Marion E bds 99 Ruggles
" Martin P clerk bds 99 Ruggles
" Mary widow John bds 140 Willow
" Mary E bds 184 Wood
" Mary E widow Andrew bds 4 Academy av
" Patrick F rem to Auburn
" Rose widow John bds 90 Messer
" Terrance ice dealer h 14 Hymer
" Thomas laborer h 282 Blackstone
" Thomas F clerk h 29 Royal
" Thomas F lawyer h 75 Goddard
" Thomas F I (Lyman & McDonnell) h at Wickford

McDonnell
" William A ice dealer 14 Hymer bds do
" William T jeweler h 14 Alverson av

MacDonough Sarah billing clerk 28 Pine bds 682 N Main

McDonough Agnes F laborer bds 56 Magdalene
" Andrew laborer h 70 Printery
" Anna operative bds 11 Felix
" Anna C packer bds 682 N Main
" Anna E bds 29 Carter
" Anna M steno 70 Ship bds 146 Prairie av
" Annie Mrs h 29 Carter
" Annie T widow Patrick h 5 Polk
" Bernard J contractor 31 Humboldt av h do
" Bridget widow Michael h 11 Felix
" Catherine Mrs laundress h 55 Trask
" Charles M machinist h 19 Marvin
" Edward helper bds 11 Felix
" Faith V bookkeeper 327 W Exchange bds 22 Bancroft
" Francis J, B & S bds 9 Woodland
" Francis J (U S N) bds 682 N Main
" Francis P carpenter bds 22 Bancroft
" George F jeweler h 75 Pekin
" Grace A bds 22 Bancroft
" James F clerk h 56 Magdalene
" James F, Gorham's bds 198 Lockwood
" James J operative h 40 Atwood
" James J teamster h 29 Ring
" James P, B & S h 16 Ruggles
" John jeweler h 16 Prairie av
" John laborer h 52 Howard
" John laborer h 22 Council
" John A carpenter h 22 Bancroft
" John E motorman h 13 Wisdom av
" John F h 93 Rugby
" John F salesman bds 40 Summer [av
" John J salesman 55 Weybosset h 146 Prairie
" John T laborer h 682 N Main
" John T police station 2 h 47 Linton
" Joseph foreman h 76 Bogman
" Joseph laborer h 142 Bowdoin
" Joseph B laborer bds 75 Pekin
" Joseph W police station 6 h 201 Laurel Hill av
" Margaret M music teacher 31 Humboldt av bds do
" Margaret M Mrs h 30 Lisbon
" Martin J lineman h 204 Plainfield
" Mary salesman bds 57 Parkis av
" Mary widow h 56 Magdalene
" Mary widow Patrick h 22 Bancroft
" Mary A widow John T h 682 N Main
" Mary C music teacher 31 Humboldt av b do
" Mary T housekeeper 23 Covell
" Mary W B steno B & S bds 9 Woodland
" Michael A mason h 28 MtVernon
" M Ruth clerk bds 22 Bancroft
" Pearl clerk soda fountain Union sta bds 99 Pratt
" Robert E plumber bds 22 Bancroft
" Sarah clerk bds 11 Felix
" Thaddeus A, B & S h 9 Woodland
" Theresa M steno 275 W Exchange bds Phillipsdale
" Thomas concreteworker died Feb 22 1919
" Thomas driver bds 75 Bassett
" Timothy, B & S bds 9 Woodland [non
" Violet phone opr 1137 Broad bds 28 MtVer-
" Walter A teamster bds 28 MtVernon
" Walter C driver 199 Canal bds 28 MtVernon
" William H painter bds 22 Bancroft
" William J laborer h 10 Linton
" see MCDONALD

Macdougald William J jeweler h 236 Indiana av

MacDougald Joseph steamfitter bds 13 Florence

McDougald Jessie steno 57 Eddy rm 211 bds 254 Washington [ster

Macdougall A Belle housekeeper 1265 Westmin-
" Flora clerk 21 Stevens bds 929 N Main

MacDougall Annie A died Jan 8 1919 [Bristol
" Benjamin M sec 49 Westminster rm 205 h at
" Charles C fireman h 16 Stamford av
" Edward J machinist h 8 Amy
" Margaret I bds 8 Amy
" Raymond, B & S bds 69 Jefferson
" Robert S supt h 17 Adelphi av

McDougall Barbara teacher Friendship-st school bds 163 Laurel Hill av
" Carl R rem to Fulton
" Charlotte E clerk 514 Plainfield bds 163 Laurel Hill av [Hill av
" Daniel J grocer 514 Plainfield h 163 Laurel
" Edward filecutter h 23 Edgemere av
" Jessie V steno bds 163 Laurel Hill av

McDowd Thomas laborer bds 104 Ellery
McDOWELL DESIGNING & DRESSMAKING SCHOOL 335 Westminster rms 20–21—See page 1264
" Etta binder bds 61 Wilson
" Francis machinist bds 102 Ellery
" George W bricklayer h 178 Laurel Hill av
" George W jr bricklayer h 7 Priscilla av
" James pres 100 Fountain rm 105 h 160 Eastwood av
" James I salesman 923 Hospital Trust bldg bds 166 Eastwood av
" Jennie C widow Hugh M h 115 Laurel Hill av
" J Irving salesman bds 166 Eastwood av
" Mary B bds 178 Laurel Hill av
" Mary E widow Richard J bds 9 Lyons ct
" Russell T rem to Manchester N H
" Thomas rms 250 Washington
McDreyfus Anna Mme h 244 Bowen apt 1
MacDuff Benjamin F mgr 88 Dorrance h 140 Ruthergien av
" Bernice R Mrs clerk R I Hospital Trust Co at Fall River Mass
" Ethel M clerk bds 152 Fifth
" E Florence steno 59 Clifford bds 152 Fifth
" James A machinist h 152 Fifth
" J Henry clerk R I Hospital Trust Co bds at Fall River Mass
" Milton bds 140 Ruthergien av
" Robert A carpenter 376 Richmond h at E Prov
" Walter J student bds 152 Fifth
" William J carpenter h 144 Fifth
" Zella M steno 709 R I Hospital Trust bldg bds at E Providence
McDuff Bertha M saleswoman bds 142 Wood
" Daniel A patternmaker 214 Oxford h 195 Glenbridge av
" Emeline F bds 142 Wood
" Frank J clk 136 Washington b 27 Pemberton
" Henry rem to Fall River Mass
" Joseph T inspector bds 142 Wood [av
" Martha H widow Herbert A h 591 Chalkston
" Nellie L dressmaker h 329 Orms
" Thomas P weaver h 17½ Perry
Mace Alberto h 130 Arthur av [ton
" Fred S shipper 156 W Exchange h at Arling-
" John rem to Italy [Arthur av
" Nicola shoe repairer 270 Wickenden h 130
MacEachern Donald clerk 90 Weybosset bds at Edgewood [Edgewood
" Gladys F steno 1310 Turk's Head bldg bds at
" John C salesman 162 Pine h at Edgewood
McEachern Alexander sub foreman 25 South h 289 Wickenden
McEachran Lawrence foreman h 40 Armstrong av
" Margaret E clerk B & S bds 40 Armstrong av
Macedo Frank laborer h r 78 Transit
" Manuel S screw worker bds 107 Tockwotton
McElaney Brendon J salesman 511 Westminster rm 410 h 54 Chambers

McEll Francis L died Oct 11 1919
" Margaret A clerk 588 Eddy bds 181 Plain
" Peter h 181 Plain [ter
McEllen Catherine widow Thomas bds 171 Dex-
" John T boxmaker h 171 Dexter [1919
McElligott Bridget widow Patrick died July 22
McElmeal Bridget widow Owen h 145 Superior
" Owen F h 145 Superior
McElmeel Henry B clerk bds 94 Florence
" Hugh jr secondhand bds 670 Atwells av
" Hugh T laborer h 670 Atwells av
" James laborer bds 86 Wood
" John laborer bds 670 Atwells av
McElroy Addie Mrs h 50 Chaffee
" Agnes Mrs h 50 Chaffee
" Albert laborer h rear 49 Corliss
" Alice oprbds 80 State
" Alice F widow J Joseph h 250 Lockwood
" Alice R teacher Knight-st school bds 359 Lloyd av
" Alvin laborer h rear 49 Corliss
" Anastasia widow William H h 13 Orms
" Anastasia D steno bds 13 Orms
" Anastasia H timekeeper bds 64 Corliss
" Anna h 557 Westminster rms 10–12
" Annie h 114 Bates
" Annie clerk bds 132 Randall
" Annie opr bds 80 State
" Annie widow William h 586 Wickenden
" Annie J h 204 Federal
" Annie M C teacher America-st school bds 488 Chalkstone av
" Arthur helper h 199 Transit
" Arthur A jeweler bds 159 Ocean
" Arthur A plumber h 90 Linwood av

McElroy
" Arthur V clerk Colonial Navigation Co bds 38 Eaton
" Arthur W clerk 51 Eddy bds 90 Linwood av
" Bernard I jeweler h 594 Wickenden
" Bessie clerk 204 Union
" Camilla bookkeeper bds 895 N Main
" Catharine h 34 Rosedale
" Catharine widow Hugh h 594 Wickenden
" Catharine widow John h 80 State
" Catharine widow William h 77 Valley
" Catharine A widow Henry h 35 Bridgham
" Catherine maid bds 254 Washington
" Catherine operative bds 24 Moultrie ct
" Catherine J widow Owen h 488 Chalkstone av
" Charles A asst foreman 23 Acorn
" Charles A carpenter h 41 Felix
" Charles A plumber bds 359 Lloyd av
" Daisy E Mrs nurse h 15½ Tanner
" Daniel J clerk P O h 16 Camp
" Edward furniture mover 64 Corliss h do
" Edward refiner h 138 Althea
" Edward F clerk P O bds 124 Chapin av
" Edward F laborer bds 24 Moultrie ct
" Edward J pressman Tribune h 50 E George
" Edward J salesman 755 Westminster h at Cranston
" Elizabeth D clerk bds 46 Nichols
" Elizabeth L clerk 204 Union bds 138 Althea
" Elizabeth M bookkeeper 183 Canal bds r 113 Joslin
" Ellen T h 810 Elmwood av
" Eugene J claim agent 309 Union station h 151 Chalkstone av
" Gertrude widow Ambrose E bds 76 Ninth
" Grace A clerk B & S bds at Arlington
" Harold lieut H & L 7 bds 80 Pleasant
" Harold W bds 466 Smith
" Hugh F upholsterer bds 359 Lloyd av
" Hugh J laborer bds 594 Wickenden
" James designer bds 159 Ocean
" James engineer h 34 Rosedale
" James laborer h 150 Ocean
" James B foreman h 19 Summit av
" James B salesman bds 810 Elmwood av
" James E (Hope Auto Station) h at Cranston
" James E machinist h 15½ Tanner [Grove
" James E police inspector 161 Fountain h 10
" James E (U S N) rem to Edgewood
" James F engineer bds 37 Reynolds av
" James F h 4 Palmer
" James H machinist h 83 Dorchester av
" James H police station 8 h 496 River av
" James J engineer 93 Weybosset
" John bds 765 Cranston
" John chauffeur bds 594 Wickenden
" John furniture mover died Sept 26 1919
" John laborer h 37 Reynolds av
" John laborer bds 206 W Exchange
" John plumber h 14 Eighth
" John E electrician h 154 Hudson
" John E ladderman Truck 3 h 13 Alma
" John H clerk 169 Angell bds 510 do
" John H woolsorter bds r 113 Joslin
" John J laborer bds 64 Corliss
" John J L police sta 3 bds 124 Chapin av
" John P cornicemaker h 5 Western
" Joseph H foreman h 16 Pekin
" Joseph H real estate h 37 Tyndall av
" J William clerk 280 Westminster b 250 Lockwood
" Katherine winder bds 56 Codding
" Leonard J clerk bds 895 N Main
" Lillian D inspector bds 46 Nichols
" Margaret h 17 Cargill
" Margaret housekeeper 590 Broadway
" Margaret widow Michael h 612 Public
" Margaret A widow John H h 46 Nichols
" Margaret E widow John F bds 16 Pekin
" Margaret T widow George E h 92 Ayrault
" Mary bds 75 Wayne
" Mary clerk bds 80 Pleasant
" Mary steno 398 S Water bds 594 Wickenden
" Mary Mrs h 190 Charles
" Mary A inspector h 548 Plainfield
" Mary A phone opr 15 Bough bds 113 Joslin
" Mary A widow James h 88 Progress av
" Mary A widow John J h 13 Bailey ct
" Mary A widow William B h 510 Angell
" Mary C stock clerk bds 64 Corliss
" Mary E clerk bds 88 Progress av
" Mary E teacher Candace-st school bds 488 Chalkstone av
" Mary E widow Bernard bds 54 Burnside

McElroy
" Mary J h 37 Pearl [Bridgham
" Mary J cashier 291 Westminster bds 35
" Matilda died
" Matthew h 113 Manton av
" Matthew helper bds 27 Curtis
" Matthew H rem to Pennsylvania
" Michael gardener rms 22 College
" Michael H dep sheriff Prov County Court House h 895 N Main
" Owen capt H & L 11 h 38 Eaton
" Patrick h 359 Lloyd av
" Patrick h 96 Federal
" Patrick laborer h 52 Walling
" Patrick H h 108 Evergreen
" Patrick J, B & S h 10 Alphonso
" Patrick J janitor East-st school h 80 Pleasant [pin av
" Patrick J lawyer 27 Olneyville sq h 124 Chaplin av
" Peter S h 810 Elmwood av
" Philip J foreman R R freight h 420 Orms
" Raymond P clerk 446 Eddy bds 58 Eaton
" Richard carpenter h 26 W Friendship
" Robert B pres 169 S Angell bds 510 Angell
" Robert E shipper 301 Canal bds 21 Milk cor Bowman
" Rosella clerk bds 10 Grove
" Sarah bds 114 Bates
" Sarah janitress 112 Union h 199 Transit
" Sarah widow James h 27 Curtis
" Susan teacher Arnold-st school bds 350 Lloyd av
" Terrence fileworker h 148 Harold
" Thomas H ticket taker Mayflower theatre rms 17 Carpenter
" Thomas F weaver bds 27 Curtis
" Vincent L bds 810 Elmwood av
" Walter clerk died
" Walter F student bds 21 Bernon
" William porter bds 547 Potter's av
" William (U S A) bds 46 Nichols
" William A fireman h 586 Wickenden
" William E clerk 89 Weybosset b 34 Rosedale
" William E (216 Melrose) rem to Edgewood
" William F teamster h 21 Bernon
" William H toolmaker bds 26 W Friendship
" William H jeweler h rear 113 Joslin
" William J bookkeeper bds 34 Rosedale
" William J chauffeur bds 80 Pleasant
" William J driver 73 Dyer bds 132 Randall
" William L ins agt rms 282 Fountain
" William T, B & S h 206 Smith
" see McILROY
McElrogue Cornelius F clerk h 301 Oxford
" John J ins agent 316 Grosvenor bldg h 220 Massachusetts av
" John J rem to Cambridge Mass
" William H painter bds 278 Manton av
McElwain Catherine widow bds 23 Valley
" Hutchinson & Winch shoes 305 Butler Exchange
McEmeel Henry B clerk bds 94 Florence
McEnaney Bernard A electrician 22 Peck h 930 Branch av
" Edward shipping clerk bds 30 Horton
" Francis junk h 63 Alaska
" Peter J jeweler h 32 Seventh
" Robert W woolsorter bds 63 Alaska
" Simon laborer h 10 Chambers
McEnanley Bernard J machinist bds 68 Cross
" James F remnants 74 Cross h 68 do
" Marguerite M teacher bds 68 Cross
" Mary E teacher Veazie-st school bds 68 Cross
McEndy Robert h 138 Benefit
McEnelly Rose M K teacher Temple-st school bds 134 Messer
McEneney Michael laborer h 12 Salisbury
McEnery James J laborer h 15½ Sheldon
" John J clerk R R freight h 573 Atwells av
" Patrick laborer h 15 Armstrong av
" Richard laborer bds 457 Benefit [av
McEnneny Elizabeth widow John h 212 Potter's
McEnneney James F machinist h 165 Linwood av
McEntee Alice F clerk h 60 Vinton
" Elizabeth teacher Atwells-av school rms 424 Broadway
" Owen electrician h 143 Sixth
" Philip J clerk 212 Washington h 60 Vinton
" see McANTEE
McErchern Alexander laborer h 289 Wickenden
Macerone Bernardo driver h 2 Ames
McEvilly Auto Repair Shop 215 Dean
" John W auto repairer h 96 River av
" Thomas machinist bds 189 Holden

McEvoy Alice H bds 561 Hope
" Anna J steno bds 97 Manton av
" Charles helper h 262 Manton av
" Charles D supt Steere Worsted Mill h 181 Woodward rd [Bishop
" Charles J clerk Chamber of Commerce h 44
" Delia widow Charles J h 39 Barton
" Etta cloth inspector bds 262 Manton av
" Eugene V, B & S bds 97 Manton av
" Florence widow Frank h 561 Hope
" Frederick J clerk bds 97 Manton av
" James asst supt Point-st bridge h 44 Bishop
" James F h 44 Bishop
" John F died March 19 1919
" John F jr machinist bds 97 Manton av
" Josephine widow John F h 97 Manton av
" Mary A clerk bds 44 Bishop
McEwen Alexander lunchman bds 47 Reynolds av
" Annie widow James h 3 Douglas av
" Edna M clerk B & S bds 47 Reynolds av
" Margaret A widow John h 47 Reynolds av
" Mary A widow John M h r 21 Warren
" Peter laborer bds 3 Douglas av
" Robert photographer h 25 Farragut av
" William H blacksmith 46 Veazie h 73 Vanderwater
" see McCUEN and McKNON
Macey Henry rubberworker h 40 Canton
McFadden Catherine h 81 Harold
" George H & Bros Agency cotton merchants 16 Market sq
" John mason h 74 Dodge
" John A foreman h 61 Canton
" Nellie h 81 Harold [Trust bldg
" Sands & Co cotton merchants 822 Hospital
" Thomas J overseer h 51 Delaney
" William machinist h 692 Atwells av
MacFadyen Hector B motorman h 89 Early
McFallow Donald jeweler bds 14 Lime
McFarlan Motor Sales Co automobiles 153 Broad
McFarland Charles P salesman Dunham Bros 347 Butler Exchange h 71 MtHope av
" Charles R barber h 77 Sawyer
" George laborer bds 19 Council
" Harold J rem to Edgewood
" James painter h 15 Crowninshield
" James F machinist h 10 Thurston
" James W machinist bds 10 Thurston
" John 2d patternmaker bds 15 Crowninshield
" John F foreman 588 Eddy h at Edgewood
" Joseph J wireworker bds 15 Crowninshield
" Margaret F widow Stephen M bds 27 Frank
MacFarlane Eugene A boilermaker h 16 Winthrop av
" Frank R clerk 78 W Park h 407 Smith
" John boilermaker h 14 Winthrop av
" Laura M manicure and hairdresser 51 Empire rm 517 h 2 Providence [Prarie av
McFarlane Myrtle clerk 486 Westminster bds 133
" Robert B clerk bds 294 Branch av
McFenner Thomas h 29 Oldham
McGahey Frederick C h 78 Abbott
" Margaret widow Owen h 20 Seekell
McGair Annie widow Owen h 31 Amsterdam
" Francis A inspector h 677 Harris av
" Gilbert ironworker bds 354 Prairie av
" James driver bds 354 Prairie av
" James laborer bds 31 Amsterdam
" James B died Nov 11 1919
" John F salesman h 58 W Friendship
" Mary E instructor Prov Trade school bds 354 Prairie av
" Mary E widow James H h 100 Vandewater
" Patrick F machinist h 28 Wyatt
" Raymond H collector C F Adams Co bds 58 W Friendship
" William F steamfitter h 45 Rye
" William J salesman bds 58 W Friendship
McGale James clerk 725 Westminster bds 378 Knight
McGaley Patrick J h 113 Carpenter
McGann Annie widow John h 56 Wisdom av
" Catherine I bds 56 Wisdom av
" Frank J bds 7 Kepler
" George J designer h 40 Althea
" James H real estate h 7 Kepler
" John h 44 Bainbridge av
" John clerk bds 83 Harold
" John F jeweler h 996 Branch av
" John J, B & S h 59 Pekin
" John J breweryworker h 12 Darling
" Mary E saleswoman bds 56 Wisdom av
" Mary T saleswoman 76 Weybosset h 996 Branch av
" Michael jeweler h 83 Harold

McGann
- Sarah M dressmaker bds 56 Wisdom av
- Theresa opr bds 40 Althea
- William E captain police sta 7 h 17 Belmont av
- see McGHAN

McGannon Etta attendant 216 Butler Exchange bds 43 Pitman
- Harold G driver h 214 Silver Spring
- Hilda steno 236 Grosvenor bldg bds 43 Pitman
- Milton B mechanic bds 43 Pitman
- Nora widow h 43 Pitman [Dean

McGanty John furniture salesman rooms 291
McGARITY see McGARTY [77 Aborn
McGarr Joseph routeman Amer Railway Ex bds
- see McGAIR

McGarrahan Ellen h 31 Miner
- Frank laborer bds 90 Richardson
- Frank teamster bds 29 Elbow
- James laborer bds 90 Richardson
- John fireman h 90 Richardson
- Mary bds 90 Richardson
- Michael fireman h 185 Bay [Arnold
- Thomas checker Colonial Navigation Co h 98
- Thomas (foreman) died Feb 17 1919

McGarrick James L stage hand Albee theatre bds 29 Violet

McGarrigle Charles A variety 111 Elmwood av

McGarrity Bernard R salesman bds 139 Wood
- Isabel Mrs h 37 Seekell
- Mary E music teacher bds 139 Wood
- Patrick laborer rms 148 Clifford
- Patrick F weaver h 139 Wood
- see McGEHEARTY

McGarry Bernard C cutter h 214 Dudley
- Bernard P (U S Concrete & Roofing Co) h 1 Beaufort
- Edward J mason bds 200 Douglas av
- Elisabeth L steno 523 Howard bldg bds at E Providence
- Francis asst engineer Union Station h 4 Esten
- Frank T supt 321 Grosvenor bldg h 26 Fern
- Hubert C periodicals 181 Douglas av rms 112 Daboll
- James machinist h 65½ Regent av
- James mason h 5 Earl
- James E h 61 Kenyon
- James J electrician bds 152 Regent av
- James M h 5 Earl [Iam Mass
- John clerk 86 Weybosset rm 42 bds at Wren-
- John operative 107 Oak
- John B real estate 76 Dorrance rm 410 h 115 Bowdoin
- John J mason h 340 Point
- John P driver h 286 Williams
- Joseph A mgr 81 Exchange pl also musician bds 83 Linwood av
- Julia E widow James J h rear 103 Putnam
- Lillian C clerk bds 152 Regent av
- Margaret h 44 Lisbon
- Mary housekeeper 115 Bowdoin
- Mary Mrs bds 27 Unit
- Mary S bds 340 Point
- Michael h 152 Regent av
- Michael laborer h 63 Bowdoin
- Michael E electrician bds 152 Regent av
- Michael J mason h 206 Douglas av
- Nellie h 44 Lisbon
- Patrick A clerk M & M T Co h at E Prov
- Peter laborer h 84 Potter's av
- Philip laborer bds 340 Point
- Thomas h 78 Oak
- Thomas clerk bds 44 Lisbon
- William laborer bds 44 Lisbon
- William F clerk 172 Regent av bds 30 Lisbon

McGarty Elisa widow James h 125 Sterling av
- Frank A police station 1 traffic div h 11 Quaid
- Frederick M carpenter bds 190 Plainfield
- Henry F helper bds 890 Branch av
- James polisher h 24 Hamburg av
- John F, Gorham's h 12 Chambers
- John H h 890 Branch av
- John J police station 8 h 77 Camden av
- John J polisher bds 24 Hamburg av
- Louretta M clerk bds 890 Branch av
- Luke P ladderman H & L 2 h 125 Sterling av
- Margaret h 148 Chapin av
- Mary Miss h 148 Chapin av
- Michael h 11 E Beacon
- Thomas L weaver bds 890 Branch av
- Walter V clerk 381 Plainfield bds 125 Sterling av
- William P laborer bds 24 Hamburg av

McGarvey David (D W McGarvey & Son) h 66 Gano [Gano
- David W jr (D W McGarvey & Son) bds 66

McGarvey
- D W & Son line bait 66 Gano
- Mary D clerk Riverside Mills h 27 Unit

MacGarvie Margaret L steno 116 Mathewson b 74 Providence

McGarvie David machinist h 39 Ruggles
- Robert S apprentice bds 39 Ruggles

McGauley Thomas J lawyer 301 Grosvenor bldg h at Eden Park

McGauran Michael sta engineer h 10 Moultrie ct
- Patrick clerk rms 266 Weybosset rm 10

McGaw Ella sewer bds 6 Moy

McGearry Elizabeth L forewoman b 115 Bowdoin
- Mary M h 115 Bowdoin

McGeary James E sub clerk P O bds 5 Gay
- Mary A *widow Owen h 5* Gay
- William H died March 11 1910

McGee Anna saleswoman rms 35 Carpenter
- Bernard J bds 26 Spring [rm 314
- Dean & Jones cotton dealers 17 Exchange
- Edwin died Jan 27 1919
- Frederick J conductor h 24 Puritan
- James clerk Hotel Berkshire
- James E porter h 43 Walling
- James H fireman h 68 Metcalf
- James H (166 River av) rem to Barrington
- John h 73 Common
- John F laborer h 12 Locust
- John F leatherworker h 20 Branch av
- John J (166 River av) rem to Barrington
- John J h 367 Charles
- Joseph J bds 367 Charles
- Mae rem to Barrington
- Margaret (widow James) rem to Barrington
- Margaret F Mrs phone opr 112 Union bds 144 River av
- Patrick J machinist h 332 Veazie
- Thomas auto repairer rms 840 Westminster
- Thomas F rem to Barrington
- see MAGEE and McGHEE

McGeeney Patrick fireman h 10 Betteridge ct

McGeever Patrick bds 29 Laban
- see McKENYER

McGehearty Francis mason bds 95 Doyle av
- Frank A mason 95 Doyle av h do
- Laura clerk 870 Branch av
- Loretta A interior decorator bds 100 Abbott
- see McGARRITY

McGehey Frederick jeweler h 78 Abbott

McGeoch Hattie B Mrs rms 30 Portland

McGeough Margaret M steno 212 Ind Trust bldg bds 40 Osborn
- Raymond R operative b r 82 Pettis
- Walter V bds rear 82 Pettis [Unit

McGerry Mary A clerk Riverside Mills bds 27

McGettrick Anna opr bds 176 Hudson
- Catharine widow Bartholomew h 176 Hudson
- Elizabeth operative bds 115 Academy av
- Harriet widow John died July 5 1919
- Helena A nurse bds 124 Wood
- James F chauffeur h 137 Waverly
- James F clerk 287 Weybosset bds 197 Althea
- John chauffeur h 197 Althea
- John P chauffeur bds 197 Althea
- Mary widow Patrick J h 1061 Chalkstone av

McGEVEREN see McGIVERON and McGOVERN

McGhan Agnes E dressmaker b 992 Branch av
- Rose h 992 Branch av
- see also McGANN

McGhee Gladys L teacher Laurel Hill-av school bds 39 Elmdale av
- John A sub foreman B & S h 175 Camp
- John A jr student bds 175 Camp
- Robert carpenter 81 Friendship h 44 Elton
- Robert carpenter 39 Elmdale av h do

McGibbon Anna nurse Butler Hospital bds do

McGill Alice J clerk B & S bds 124 Broadway
- James rms 404 Pine
- John J lawyer rms 404 Pine
- J M draftsman 25 South bds at Cranston
- Margaret A clerk 888 Eddy bds 181 Plain

McGillicuddy Anna jeweler bds 55 Brook
- Bridget widow Bartholomew h 55 Brook
- Cornelius J machinist bds 51 Harrison
- Daniel jeweler bds 55 Brook
- Helen A clerk 244 Westminster bds 55 Brook
- Mary h 25 Trenton

McGillivray John G (Hanson, Mac,-and Hanson) h 926 Atwells av

McGilvray Cynthia A Mrs h 1152 Chalkstone av
- Harold G clerk 72 Weybosset bds 812 Westminster
- Margaret F chief clerk 26 Custom House st rm 2 bds 1152 Chalkstone av

McGilvray
- Marion S Mrs lodginghouse 812 Westminster
- Mary A bookkeeper 303 Weybosset bds 1152 Chalkstone av
- Raymond salesman h 812 Westminster

McGinity Catherine widow Owen h 122 Willow
- Evelyn D steno bds 59 Doyle av
- Frank laborer bds 122 Willow
- George F painter 59 Doyle av h do
- Hugh J inspector h 26 Tecumseh
- Irving E bds 122 Willow
- Mabel T phone opr 195 Angell bds 26 Tecumseh
- Margaret T Mrs dressmaker 59 Doyle av h do
- Mary V assorter bds 26 Tecumseh
- see McGINTY

McGinley Edward machinist h 17 Polk
- Edward J machinist bds 39 Franklin
- George A clerk 209 Westminster bds 814 N Main
- Grace clerk bds 814 N Main
- James gardener h 39 Franklin
- Joseph molder h 100 Pettis
- Katherine widow Michael bds 100 Pettis
- Martha clerk bds 814 N Main
- Patrick J coremaker h 114 South
- Sarah C clerk 44 Arnold bds 114 South
- Vincent A gardener bds 39 Franklin

McGinn Agnes F bds 140 Oxford
- Albert T mgr Improved Racer Co 386 Fountain h 60 Dartmouth av
- Alice clerk bds 124 Calverley
- Alice E operator h 105 Langdon
- Alice L sec 33 Eddy rm 10 h at Pawtucket
- Annie bds 28 Meader
- Arthur F student bds 12 Grover
- Bertha C E widow Terrence died Aug 24 1919
- Catharine J widow John C bds 87 Providence
- Charles laborer bds 114 Calverley
- Charles E (U S A) bds 68 Gloucester
- Cora E bookkeeper bds 150 Bridgham
- Daniel I dep sheriff 433 Grosvenor bldg h at Pawtucket
- Edward electrician bds 196 Linwood av
- Edward laborer h 68 Gloucester
- Edward D h 464 Chalkstone av
- Eleanor A h rear 124 Calverley
- Eliza h 475 Fountain
- George A carpenter h 160 Thurbers av
- Gertrude H steno 116 Clifford bds 90 Ayrault
- Helen T teacher bds 150 Bridgham
- James spinner h rear 65 Laban
- James A bds 124 Calverley
- James A clerk bds 196 Linwood av
- James B h 28 Meader
- James H rubberworker h 89 Ship
- James J rem to Pawtucket
- John h 28 Meader
- John, B & S bds 10 Mansfield
- John finisher h 90 Ayrault
- John (janitor) died Nov 9 1919
- John A painter State Armory h 140 Oxford
- John J carrier P O h 173 Gano
- Joseph C police station 2 bds 326 Branch av
- Joseph C (U S N)
- Joseph P laborer bds 214 Point
- Leona M teacher Julian-st school b 28 Meader
- Marcella widow Bernard h 10 Mansfield
- Margaret widow Joseph D b 692 Eddy
- Margaret widow Terrence h 46 E George
- Maria Mrs h 305 Friendship
- Mary h 475 Fountain
- Mary Mrs bds 11 Mary
- Mary A widow James h 196 Linwood av
- Mary E clerk bds 10 Grove
- Mary E clerk bds 165 Bath
- Mary E teacher bds 46 E George
- Mary R steno 1109 Hospital Trust bldg bds 12 Grover
- May waitress Union Station bds 195 Benefit
- Nellie C bookkeeper 93 Laura b 28 Meader
- Patrick foreman h 10 Alton
- Patrick molder bds 1125 Elmwood av
- Peter F laborer h 12 Grover
- Raymond L clerk bds 12 Grover
- Rose widow John died Dec 24 1919
- Sarah widow Bernard h 4 Academy
- Sarah J dressmaker bds 165 Bath
- Susan A Miss h 165 Bath
- Terrence (T & A T McGinn) h 150 Bridgham
- Terrence J jeweler h 305 Friendship
- T Joseph foreman 241 Harris av bds 875 Branch av
- Walter rms 106 Franklin
- Walter compositor Journal h 70 Babcock

McGinn
- Walter P clerk 179 Westminster bds 46 E George
- Walter V h 87 Providence
- see McGUINN

McGinness Frank R machinist bds 1½ Palm
- John C optical worker bds 58 Laura
- John C planer h 136 Ruggles
- Mary C solderer bds 136 Ruggles
- Mathew M carpenter h 58 Laura
- Patrick laborer bds 51 Atwells av
- Thomas H jeweler b 81 Chapin av
- see McGUINNESS

McGinney Ellen widow Thomas h 91 Potter's av
- Joseph F h 68 Grove
- Mary jeweler bds 91 Potter's av [side

McGinnis Robert foreman 8 Temple h at River-
- William opr rms 322 Pine

McGinniss Sarah widow Hugh h 81 Chapin av

McGinnity Frances L tel operator 110 Grosvenor bldg bds at Pawtucket

McGinty Andrew laborer bds 616 Atwells av
- James clerk 400 Westminster bds 4 Monroe
- Mary C tel operator bds 4 Monroe
- Mary E Mrs matron h 4 Monroe
- Robert P clerk h 25 Camden av
- see McGINITY

McGirl Ella operative bds 161 Killingly
- Ellen widow Peter h 34 Croyland rd
- Emma chainmaker h 129 Thayer apt 4
- John polisher h 505 Huntington av
- Joseph V police bds 187 West River
- Lillian jeweler bds 34 Croyland rd
- Michael jeweler h 52 Bogman
- Sarah clerk bds 161 Killingly
- see McGUIRL

McGirr Andrew J machinist h 6 Palmer
- Annie matron bds 50 Jefferson
- Arthur L motorman h 36 Henrietta
- Catharine F labeler bds 11 Gibbon ct
- Charles h 24 Frank
- John ammunition worker rms 22 College
- John P, B & S h 75 Robin
- Lawrence J laborer bds 32 Henrietta
- Mary A nurse h 11 Gibbon ct
- Mary A widow Michael bds 6 Palmer
- May clerk 302 Smith bds 66 Health av
- Mary A widow Robert J bds 200 Lenox av
- Michael molder h 89 Wisdom av
- Thomas mariner h 66 Health av [av

McGiveron John H coremaker h 47 Fairmount
- Margaret bds 66 Mt Pleasant av
- Patrick J laborer h 60 Florence
- Rose widow Hugh h 66 Mt Pleasant av
- Rose G clerk 1923 Westminster bds 60 Florence
- see McGOVERN [Academy

McGlinchey James F hardware 420 Smith h 182
- William A hardware 1954 Westminster

McGlinn Albert L clerk 156 Dorrance h 306 Knight
- Elisabeth widow Bernard h 27 Ringgold

McGloin Peter laborer h 20 Star [Pawt

McGlone Joseph D sporting editor Tribune h at

McGlory John laborer h 4 O'Neill
- William A operative bds 15 Hospital

McGlynn Albert L jeweler h 306 Knight
- Bridget widow housekeeper 44 Howard
- Catharine L auditor Baird-North Co h 31 Tanner
- Henry L blacksmith 20 Bergen h 135 River av
- Margaret G steno bds 31 Tanner
- Michael J designer h 37 Priscilla av
- Rose M bookkeeper bds 31 Tanner
- William machinist bds 306 Knight

McGoldrick Albert J died Dec 24 1919
- Elisabeth widow James h 446 Valley
- Peter laborer bds 60 Davis
- Stephen driver bds 446 Valley
- Thomas teamster bds 446 Valley

McGonagle George laborer bds 301 Charles
- John machinist h 78 Pettis
- William M helper bds 78 Pettis

McGonnell James gardener h 93 Cross

McGorty Eleanor bds 422 Pine [verson av
- John B druggist 219 Manton av h 104 Al-
- Margaret milliner 106 Broadway rms 424 do
- Mary A teacher bds 117 Joslin
- Matthias carder h 117 Joslin
- Matthias jr (Providence Stone Setting Co) 95 Fountain bds 117 Joslin

McGough Arthur machinist h 12 Canton
- Arthur toolmaker h 773 Cranston
- Eugene A deputy overseer of the poor 616 Eddy h 93 Abbott
- Francis A clerk bds 8 Benefit

McGough
- John E garage bds 46 Duncan av
- John E (Hope Auto Station) h at Edgewood
- John H lawyer 523 Grosvenor bldg rms 175 Thayer
- Joseph B salesman h 76 Camp
- Joseph R toolmaker bds rear 82 Pettis
- Lena phone opr bds 46 Duncan av
- Margaret bds 40 Osborn [Duncan av
- Margaret T bookkeeper 3-5 Bark bds 46
- Margaret T widow Thomas F h 46 Duncan av
- Mary A operative bds 10 Western
- Patrick laborer bds 358 Valley
- Walter V toolmaker bds rear 82 Pettis
- see McGnough

McGourty see McGoorty [3 Greene

McGovern Agnes saleswoman 135 Mathewson rm
- Agnes steno 355 Valley bds 846 Elmwood av
- Alice widow Hugh h 57 Brownell
- Alice A widow Patrick h 18 Marshall
- Alice V phone opr 15 Bough bds 48 Priscilla av
- Andrew J jeweler h 4 Prince
- Ann widow Anthony bds 480 Hartford av
- Anna clerk 2 Arcade bds 11 Armington av
- Anna housekeeper 117 West River
- Anna phone opr 330 Canal bds 21 Tecumseh
- Anna Mrs h 31 Fenner
- Anna J teacher Candace-st school bds 138 Ruggles
- Anna L C teacher Bridgham grammar school bds 18 Marshall
- Annie widow h 138 Croom
- Annie widow Thomas h 15 Powder Mill
- Annie V milliner bds 17 Tuxedo av
- Bernard laborer h 116 Merino
- Bernard H h 40 Andem
- Bessie L bds 271 Friendship
- Bridget widow Edward h 138 Ruggles
- Catharine widow George h 158 Oak
- Catherine A bds 116 Merino
- Charles chauffeur h 121 Harriet
- Charles A real estate h 127 W Park
- Charles F jeweler bds 150 Lockwood
- Charles J clerk 101 Broadway bds 599 Public
- Edward salesman 454 Westminster h 335 Public
- Edward weaver h 191 Plainfield [lic
- Edward C clerk 186 Mathewson bds 335 Pub-
- Edward F clerk bds 138 Ruggles
- Eva bookkeeper 97 Westminster b 402 Orms
- Everett electrician bds 52 Landor
- Francis A machinist bds 11 Armington av
- Francis H woolsorter bds 328 Plainfield
- Francis J inspector bds 402 Orms
- Francis L police station 3 h 271 Union av
- Francis P bds 583 Public
- Frank barber bds 279 S Main
- Frank clerk h 134 Dudley
- Frank driver 122 Dorrance
- Fred jeweler h r 27 Ship rm 30
- Fred porter 7 Crawford sq
- Frederick P woolsorter bds 328 Plainfield
- George porter 245 Weybosset h 419 Public
- George welder h 4 Boone
- George L moving picture opr h 499 Wash
- George T clerk h 28 Federal
- Helen G bds 52 Landor
- James carpenter bds 221 Whittier av
- James hostler h 150 Lockwood
- James paint mixer bds 59 Parsonage
- James F foreman h 48 Priscilla av [Hope
- James J lawyer 49 Westminster rm 437 h 389
- James J (21 Tecumseh) rem to Boston Mass
- James S bds 138 Ruggles
- James S machinist bds 56 Codding
- John bds 231 Dexter
- John clerk 173 Weybosset b 17 Winthrop av
- John cook 171 Manton av bds do
- John laborer h 9 Madison
- John machinist h 17 Tuxedo av
- John woolsorter h 17 Winthrop av
- John E, B & S bds 14 Hooper pl
- John F blacksmith h 547 Hartford av [ley
- John F com trav 101 Sabin rm 1 h 28 McKin-
- John F fireman Engine 18 h 197 Burnside
- John F police station 4 h 11 Armington av
- John J (U S N) bds 117 West River
- John P ironworker h 14 Hooper pl
- John P A sub carrier P O h 30 Wendell
- Joseph, Gorham's h 35 Calder [E Prov
- Joseph master mechanic 325 Waterman h at
- Josephine C steno 97 Westminster bds 402 Orms [Public
- Kathryn M phone opr 1137 Broad bds 583
- Margaret widow Joseph bds 7 Gifford

McGovern
- Margaret widow William J h 583 Public
- Margaret A clerk 297 Plain bds 583 Public
- Margaret M milliner bds 18 Marshall
- Margaret M widow Thomas H h 402 Orms
- Mark A inspector b 150 Lockwood
- Mary clerk bds 150 Lockwood
- Mary widow Patrick bds 22 Temple
- Mary A h 34 Miner
- Mary A bookkeeper h 230 Globe
- Mary A widow Patrick H h 328 Plainfield
- Mary B teacher Webster av school bds 48 Priscilla av
- Mary E A dressmaker 138 Ruggles bds do
- Mary J bookkeeper h 27 Pierce
- Mary L clerk bds 134 Dudley
- May A clerk 100 Fountain b 134 Dudley
- Michael finisher bds 6 Powder Mill
- Michael laborer h 22 Ocean
- Owen sexton St John's church h 4 Courtland
- Patrick (37 Pierce) died June 22 1919
- Patrick hostler rms 150 N Main
- Patrick laborer h 117 W River
- Patrick laborer h 174 Globe
- Patrick oiler h 52 Landor
- Patrick operative h 144 Dudley
- Patrick teas bds 161 Regent av
- Patrick F driver h 24 Camden av
- Peter J h 34 Ocean
- Philip laborer h 100 Plain
- Philip laborer h 234 Globe
- Rose jeweler bds 21 Tecumseh
- Rosella operative bds 144 Dudley
- Rosella M bds 116 Merino [Governor
- Theresa M teacher Atwells av-school bds 135
- Thomas h 103 Lockwood
- Thomas laborer h 5 Polk
- Thomas porter 945 Westminster bds do
- Thomas watchman 57 Central h 231 Dexter
- Thomas F clerk h 21 Tecumseh
- Thomas F jr clerk bds 21 Tecumseh
- Thomas H h 846 Elmwood av
- Thomas J screwmaker h 424 Chalkstone av
- William F engineer bds 138 Croom
- William J clerk Am Railway Ex bds 583 Public
- & Slattery (James J McGovern and John H Slattery) lawyers 49 Westminster rm 437

McGowan Andrew E steno bds 114 Academy av
- Andrew J clerk 116 Point bds 15 Health av
- Anna F Mrs phone opr 1137 Broad h 73 Wisdom av
- Annie Mrs maid bds 217 Sherburne
- Annie E widow William T h 138 Croom
- Catherine h 384 W Exchange
- Catherine nurse bds 11 Parade
- Cecilia C phone opr bds 15 Health av
- Charles E h at Riverside
- Charles F ladderman H & L 7 h 100 Abbott
- Ellen E housekeeper 47 Superior
- Everett J clerk 118 Richmond h 12 Balcom
- Frank A electrician bds 7 DeFoe pl
- George E machinist bds 18 Branch av
- Helen F bookkeeper bds 45 Cypress
- James h 50 Concord
- James h 45 Cypress
- James E machinist bds 45 Cypress
- James F grocer 266 Charles h do
- James H machinist h 97 Gallup
- John laborer h 84 Joslin
- John switchman bds 55 Lydia
- John A painter bds 138 Croom
- John H tel opr h 63 Commodore
- John T clerk bds 25 Mulberry
- Joseph H clerk 219 Manton av b 15 Health av
- Julia C h 384 W Exchange
- Julia E widow James W h 56 Codding
- Leah L phone opr 213 Federal bldg bds 56 Codding
- Lewis A (O'Shaunessy, Gainer & Carr) 602 Grosvenor h 86 Hilltop av
- Louis E fish 1732 Westminster h 74 Oak
- Margaret h r 1756 Westminster
- Margaret steno 61 Weybosset bds 74 Oak [ster
- Margaret H widow James h r 1756 Westmin-
- Mary h 217 Power
- Mary h 78 Plain
- Mary nurse R I Hospital bds do
- Mary widow h 114 Academy av
- Mary widow Peter rem to Kentucky
- Mary A inspector bds 56 Codding
- Mary E widow Peter h 41 Harriet
- Nellie cook 1 Young Orchard av
- Nora widow Owen h 161 Regent av
- Patrick laborer h 7 DeFoe pl
- Peter h 185 Messer

McGowan
- Peter J weaver h 15 Health av [36 Wood
- Peter T (Gilheeney & McGowan) l Point h
- Robert driver bds 138 Croom
- Thomas V salesman bds 45 Cypress
- William Francis laborer h rear 571 Harris av
- William F clerk 1890 Westminster h 7 Curtis
- William M clerk 56 S Water h 114 Academy av
- William S optometrist bds 25 Mulberry

McGrady Edward F clerk h 40 Warren

McGrail Helen C clerk B & S bds 28 Eames
- John J rem to Boston Mass
- John W (U S A) bds 210 Point
- Joseph chauffeur bds 59 Parsonage
- Margaret A widow Frank h 210 Point
- Thomas laborer h 684 Eddy
- William H painter 28 Eames h do

McGrane Helen billing clerk 56 Pine 6th floor bds at E Providence
- John J bds 21 Hamburg av
- Katherine E jewelry bds 21 Hamburg av
- Lawrence A woodworker h 21 Hamburg av
- Thomas F toolsetter h 27 Faith

McGrath Annie h 228 Cass
- Arthur E silver burnisher rms 6 Spring
- Bridget widow John h 10 Bergen
- Catherine nurse h 19 Merrill
- Catherine E h 68 Candace
- Catherine J principal Hendrick-st school bds 257 Academy av
- Daniel A auto repairer bds 387 Wickenden
- Daniel J chauffeur h rear 107 Valley
- Edward laborer bds 177 Julian
- Edward J laborer bds 781 Atwells av
- Edward J steamfitter rms 320 Washington
- Elizabeth domestic bds 45 Parade
- Elizabeth A clerk 125 Rugby bds 127 do
- Elizabeth K opr bds 14 Perry
- Ellen widow h 138 Knowles
- Frank E clerk 244 Westminster also rooming-house 784 Westminster
- Hannah died June 17 1919
- James laborer h 81 W Park
- James laborer h 15 Sheridan
- James A driver bds 34 Perry [Valley
- James E engineer Hotel Dorrance h r 107
- James H electrician 195 Angell h at Pawtucket
- James H examiner of stations P O h 207 Regent av
- James J 341 Grosvenor bldg h 79 Barrows
- James J stagehand Albee theatre
- James L jeweler bds 177 Julian
- James P operative bds 170 Manton av
- Jennie A inspector bds 781 Atwells av
- Jeremiah teamster h 41 East
- Jeremiah E salesman bds 387 Wickenden
- John h 14 Perry
- John laborer h 29 Candace
- John A electrician bds 14 Perry
- John C clerk 226 Westminster bds 81 W Park
- John C salesman rms 216 Broadway [Valley
- John E baker 1890 Westminster h rear 107
- John J baker bds rear 107 Valley
- John J clerk rms 298 Fountain
- Joseph bds rear 107 Valley
- Joseph rms 352 Pine
- Joseph molder h 177 Julian
- Joseph D dep collector Internal Revenue 210 Federal bldg bds at Central Falls
- Louise C bookkeeper 85 Gano bds at E Prov
- Louise J h 46 Elton
- Margaret bookkeeper 1827 Westminster bds 257 Broadway
- Margaret clerk bds 387 Wickenden
- Margaret laundress 520 Hope bds do
- Margaret A teacher Daniel-av school bds 192 Roosevelt
- Margaret A widow James h 14 Perry
- Martin A police station 5 bds 781 Atwells av
- Mary widow Daniel bds 78 Oak
- Mary widow Martin h 781 Atwells av
- Mary housekeeper 387 Wickenden
- Mary steno 48 Custom House st rm 26 b 29 Candace
- Mary A filecutter h 68 Candace [wood
- Mary E milliner 228 Westminster h at Edge-
- Mary I phone opr bds 781 Atwells av
- Mary J G jeweler h 228 Cass
- Mary T h rear 22 Byron
- Mary T bds 17 Harold

McGrath
- Maurice clerk bds 177 Julian
- Michael jeweler h 291 Willard av
- Michael laborer h 34 Perry
- Michael J engineer h 387 Wickenden
- Michael J helper bds 34 Perry
- Michael J laborer h 177 Harrison
- Nellie widow James b 1768 Westminster
- Nellie G steno 58 Warren bds 211 Friendship
- Nellie P dressmaker h 228 Cass
- Patrick, B & S h 92 Battery
- Patrick shearer bds 167 Hudson
- Patrick E, B & S h 754 Valley
- Patrick F mason h 27 Governor
- Peter h 170 Manton av
- Peter watchman h 257 Academy av
- Raymond A (U S A) bds 147 Delaine
- Richard L auto mechanic h 115 Rugby
- Rosanna housekeeper rear 107 Valley
- Rose widow Thomas bds 127 Rugby
- Susan L widow Peter h 14 Lake
- Thomas bds 866 Atwells av [av
- Thomas jr mfg jeweler 9 Federal h 866 Atwells
- Thomas A rubberworker bds 781 Atwells av
- Thomas E clerk bds 10 Bergen
- Thomas H grocer 125 Rugby bds 127 do
- Thomas W folder bds 1818 Westminster
- Thomas W jeweler h 77 Pearl
- Timothy, U S N bds 387 Wickenden
- William J laborer bds 177 Harrison

MacGratty John J cashier 637 Industrial Trust bldg h at Spencer Mass

McGraw John barber 25 Fountain bds 125 Weybosset
- Joseph F bricklayer h 12 Landor
- Neal jeweler bds 1305 Eddy

McGreen Frederick G mgr 185 Westminster bds 656 Hope [Hope
- John F salesman 212 Union rm 608 b 656
- Joseph A sub clerk P O bds 656 Hope
- Thomas (Welch & McGreen) 229 N Main h 656 Hope
- Thomas E planterer bds 656 Hope
- T E dentist 51 Empire rm 418

McGreevy Edith M teacher Academy-av school bds 97 Forest
- Patrick J laborer h 106 Lippitt

Macgregor Alfred R engineer h 88 John

MacGregor Elisabeth steno bds 45 Violet
- Elisabeth E widow John W h 45 Violet
- William A yard master N Y, N H & H h 140 Ruggles
- William A jr bds 140 Ruggles

McGregor Catherine E bds StElisabeth's Home
- Edward S civil engineer city engineer's office h 97 Chester av [av
- Harrie E clerk 90 Friendship h 144 Elm Grove
- Helen housekeeper 128 Chester av
- Hugh R mech supt B & S
- James carpenter 12 Charles h 125 Sixth
- John J carpenter h 20 Exeter
- John J teamster h 86 Printery
- John W sub foreman B & S h at N Providence
- Mary Mrs milliner 166 Westminster h 20 Exeter
- Mary E clerk B & S bds 125 Sixth
- William ironworker h rear 72 Dodge

McGroarty Charles L motorman h 3 Fremont
- John B laborer h 4 O'Neil

McGroary Nellie maid Providence Lying-in Hospital 96 State bds do

McGrory Agnes J clerk B & S bds at Stillwater

McGuckian Henry P laborer bds 5 Dorr
- Hugh P laborer bds 5 Dorr
- Rosetta variety store 312 Valley bds 5 Dorr

McGuckin Henry A jeweler bds 26 Meader
- John E h 310 Thurbers av
- John J motorman h 26 Meader

McGuerty Frank J pedler h 75 Bassett

McGuigan Annie bookkeeper b 445 Plainfield
- Annie widow Patrick h 445 Plainfield
- Bridget inspector bds 445 Plainfield
- Ellen L bookkeeper 577 Wickenden h 208 Power
- James variety 147 Manton av h do
- James B clerk h 1221 Elmwood av
- James F operative bds 445 Plainfield
- John, Gorham's bds 208 Power
- John E clerk 146 Wayland av h Phillipsdale
- John P overseer bds 445 Plainfield

PROVIDENCE PUBLIC MARKET CO. *Leaders in Economic Distribution of Food*

McGuigan
" Thomas millwright bds 445 Plainfield
" William H jeweler h 39 Armstrong av
McGuiken Hugh stable 39 Pond h at Cranston
McGuinn Frank G mgr 215 Cranston h 53 Algonquin
" James T rem to Apponaug
" John clerk 61 Weybosset
" John F clerk bds 60 Sumter
" John J rem to Apponaug
" Margaret C teacher bds 111 Wallace
" Marion E steno bds 111 Wallace
" Mary A widow John died April 2 1919
" Michael helper h rear 27 DeSoto
" Patrick F mgr 1 Priscilla av h 111 Wallace
" Robert E mgr bds 111 Wallace
" see McGinn and Maginn
McGuinness Adaline A widow John B h 176 [Pleasant
" Andrew foreman 15 Bough
" Arthur h 31 Abbott
" Bernard A bds 176 Pleasant
" Bernard F, B & S bds 61 Bainbridge av
" Catherine V h 45 Perry
" Daniel L clerk Manville Co bds 176 Pleasant
" Elizabeth A bookkeeper 167 Pine bds 61 Bainbridge av
" Ellen T widow Edwin D h 131 Hope
" Florence clerk bds 723 Harris av
" Fred F jeweler bds 61 Bainbridge av
" John carpenter rms 349 Richmond
" John F clerk 199 S Main h 1666 Westminster
" John J machinist bds 61 Bainbridge av
" John P bds 176 Pleasant
" Luke J weaver h 28 Wallace [Hope
" Mary F teacher R I Normal school bds 131
" Michael A combsetter h 129 Wendell
" M Grace printer bds 723 Harris av
" Patrick h 61 Bainbridge av
" Patrick F weaver h 63 Putnam
" Peter M laborer h 21 Steere av [av
" Stephen clerk 108 Weybosset bds 723 Harris
" Stephen J hostler 35 Jackson h 723 Harris av
" William F chemist bds 176 Pleasant
" see McGinnis and McInnes
McGuire Agnes E widow Patrick h 344 Sayles
" Agnes M candy packer bds 66 Joslin
" Albert E jeweler bds 344 Sayles
" Albert J driver bds 1271 Eddy
" Alexander elevatortender rms 114 Plainfield
" Alice A jeweler bds 1271 Eddy
" Anna V steno 355 Valley bds 406 do
" Bernard, B & S h 95 Lydia
" Bernard boxmaker bds 4 Sybaris
" Edward police station 7 h 153 Chapin av
" Ellen h 27 America
" Francis coremaker h 5 Cargill
" Francis janitor h 42 State
" Francis G helper h 5 Corliss
" Francis J jeweler bds 33 Lockwood
" Francis J laborer h 15 Darling
" Frank jeweler bds 122 Carpenter
" Frederick, B & S h 206 Regent av
" Frederick J auto repairer h 20 Pomona av
" Frederick V jeweler bds 344 Sayles
" Gertrude V clerk bds 344 Sayles
" Gladys M clerk bds 186 Ives
" Harriet outter h 391 Eddy
" Hugh jeweler h 197 Prairie av
" James B police station 7 bds 30 Fillmore
" James E janitor h 192 Silver Spring
" James F clerk h 393 Eddy [Mass
" James W salesman 28 Pine h at N Attleboro
" John h 33 Lockwood
" John clerk bds 33 Lockwood
" John stereotype opr Prov News h 096 Hope
" John J laborer bds 66 Joslin [Eddy
" John J police inspector 161 Fountain b 1271
" John T h 27 America
" Joseph H laborer h 13 Tennyson lane
" Louise F clerk bds 344 Sayles
" Margaret Mrs h 269 Broad
" Margaret widow John h 1271 Eddy
" Mary maid bds 18 Parkis av
" Mary E clerk bds 33 Lockwood
" Mary V widow John J h 186 Ives
" Matthew, B & S bds 8 Polk
" Maurice F laborer h 14 Camden av
" Michael laborer bds 122 Carpenter
" Michael T laborer h 189 South
" Nellie clerk 286 Westminster bds 406 Valley
" Nora C teacher elocution bds 66 Joslin
" Patrick laborer h 124 Regent av
" Patrick laborer h 23 Darling
" Patrick laborer h 225 Public
" Patrick watchman h 4 Sybaris

McGuire
" Patrick F laborer h 66 Joslin
" Patrick J laborer bds 389 Richmond
" Peter bds 107 Bridgham
" Peter clerk 122 Dorrance
" Peter laborer bds 32 Candace
" Peter lineman h 879 N Main
" Peter E died Feb 20 1919
" Peter J laborer h 168 Wood
" Robert A helper bds 391 Eddy
" Robert H lineman bds 1271 Eddy
" Rose A spool tender bds 243 Smith
" Susan V domestic bds 4 President av
" Thomas h 391 Eddy
" Thomas C, Gorham's h 58 E George
" Thomas J salesman 319 W Exchange h at Taunton Mass
" Thomas J toolmaker bds 61 Prairie av
" Walter G jeweler bds 344 Sayles
" William jeweler h 122 Carpenter
" William laborer h 190 Bay [Knowles
" William F. Fire Alarm Kingsley av h 18
" Winifred J bds 153 Chapin av
" see Maguire
McGuirk David V salesman h 53 Tanner
" Edward F sec J B Monette Co Inc h 30 Farragut av
" Edward J salesman h 199 Smith
" Ellen A teacher Grove-st school b 859 Broad
" Ellen N saleswoman bds 53 Tanner
" Frank B, B & S h 13 Washburn
" Jane E widow Michael J died July 27 1919
" Jennie E teacher bds 859 Broad
" John W clerk bds 53 Tanner
" Louis F clerk B & S h 13 Washburn
" Louis W clerk bds 13 Washburn
" Mary widow Terrence died Feb 12 1919
" Mary E jeweler bds 53 Tanner
" Patrick laborer h 182 Rhodes
" Thomas F laborer h 53 Magnolia
" Thomas R clerk bds 53 Tanner
" William R physician 859 Broad h do
McGuirl John M police station 8 h 187 W River
" Joseph A (Helmer Drug Co) 575 Broad rms 112 Governor
" Joseph V police station 7 bds 187 W River
" Peter F sailor bds 14 Colfax
" Peter J driver h 272 Globe
" Thomas laborer h 14 Colfax [minster
" Thomas F (Blake & McGuirl) h 1009 West-
" see McGirl
McGunagle John E, B & S bds 34 Smithfield av
" John H porter 209 Westminster h 34 Smithfield av
" see McGunnigle and McGonagle
McGunnigle Charles clerk 343 Westminster h 398 Broadway
" George H clerk 79 N Main bds 14 Mulberry
" T F credit mgr 176 Weybosset h at Edgewood
" Walter J clerk 79 N Main bds 14 Mulberry
" William E asst janitor County Court House h 14 Mulberry
" William E jr clerk 25 Jackson bds 14 Mulberry
McGurn Elisabeth H saleswoman 400 Westminster bds 30 Cherry
" James F laborer h 142 South
" James F jr machinist bds 142 South
" Margaret widow Thomas h 167 Chestnut
" Philip police station 6 h 71 Standish av
McGuy George bookkeeper 301 W Exchange bds at Hillsgrove
" Josephine glassworker bds 204 Magnolia
" Leo R collector of adv bds 204 Magnolia
" Mary R cloth inspector bds 204 Magnolia
" Rose A widow Richard h 204 Magnolia
MacGuyer Herman F treas (Patton-MacGuyer Co) h 134 Larch
McGwin Annie T Mrs h 121 Governor [av
" Catherine widow John housekeeper 45 Lenox
" John F bookkeeper bds 60 Sumter
" Mark E conductor h 92 Willow [Prov
" Michael H asst supt 241 Washington h at E
McGwynn Margaret C teacher Roosevelt-st school bds 111 Wallace
Machado Ernest laborer h 223 Power
" Regina Mrs h 492 Benefit
Machal Jose H laborer h 305 Williams
McHale Annie Mrs h 50 John
" Earle teamster rms 291 Dean
" Dolly housekeeper 61 Chester av
" Emily phone opr bds 141 Holden
" Fannie operative rms rear 71 Ship
" Henry chauffeur h 182 Lester
" Henry helper bds 43 Harrison
" James h over 115 Valley

McHale
" John clerk h 12½ Candace
" John T salesman 17 Snow h 61 Chester av
" Joseph rubberworker h 142 Hanover
" Marie C clerk bds 60 Stewart
" Mary J h 475 Smith
" Matthew W driver 45 Dyer h 184 Lester
" Michael J clerk Colonial Line bds 64 Arnold
" Richard piper bds 142 Hanover
" Sarah Mrs rms 60 Stewart [rms 3 Green
" Thomas F dentist 171 Westminster rm 309
" Thomas P grocer 209 Douglas av h 475 Smith
" Walter F clerk 446 Eddy bds 11 Cypress
McHardy Susie Pfeiffer Mrs music teacher bds 25 Arch
Machedo Manuel D carpenter h r 536 Wickenden
McHenry John F steam heating 82 Huron h do
" John L mgr bds 82 Huron
Machinists' Union 98 Weybosset rm 19
Machon Archie T helper h 99 Alger av
" Cecil W salesman B & S h at N Providence
" Charles V carpenter h 173 Oakland av
" Charles V jr bds 173 Oakland av
" Clarence F foreman 21 Stevens h at E Prov
" Ernest W, B & S h 20 Violet
" Herbert J carpenter and builder 179 Oakland av h 177 do
" John A clerk bds 54 Jillson
" John T draftsman 1216 Turk's Head bldg h 173 Oakland av
" John T 2d architect bds 173 Oakland av
" Maude M dressmaker 173 Oakland av bds do
" Mildred A clerk 2 Broad b 87 Berkely
" Percy D plumber h 16 Justice
" Sarah E widow William H h 20 Violet
" Sidney L jeweler bds 20 Violet [Cranston
" Thomas C carpenter 61 Anthony av h at
" William E sub foreman B & S b 20 Violet
" William T foreman 21 Stevens h at E Prov
McHugh Agnes F teacher bds 146 Courtland
" Ann Mrs h 271 Blackstone
" Annie h 127 Jewett
" Annie Mrs h 2 Bingham
" Annie F clerk bds 42 Landor
" Annie J bds 2 Bingham
" Annie M bds 138 Hamilton
" Bernard salesman bds 146 Courtland
" Catherine maid bds 48 Parkis av
" Charles plasterer h 232 Lockwood
" Charles M jeweler bds 232 Lockwood
" Earl com trav 158 Pine bds 42 Arch
" Edward G woolsorter bds 107 Webster av
" Edward O clerk bds 232 Lockwood
" Edward V cashier bds 2 Bingham
" Elizabeth clerk bds 131 Chapin av
" Elizabeth widow James h 152 Superior
" Ellen clerk bds 131 Chapin av
" Eugene F clerk bds 152 Superior
" Francis J motorman h 55 Ralph
" Gladys M bookkeeper 62 Page b 206 Hanover
" James watchman 166 Valley rms 101 Webster av [wood
" Jennie C clerk 7 Beverly rm 4 bds 232 Lock-
" Jennie J clerk bds 2 Bingham
" John engineer h 101 Ford
" John laborer h 45 Eagle
" John nurse Dexter Asylum bds do
" John A h 206 Hanover
" John F filecutter h 80 Berkley
" John L laborer h 526 W Exchange
" John T clerk b 20 Pennsylvania av
" John T patrol driver station 6 b 81 Harold
" Joseph E h 146 Courtland
" Joseph S h 42 Arch
" Julia widow Bernard h 97 Crary
" Katherine E steno 861 Broad bds 20 Pennsylvania av
" Margaret widow Patrick h 786 Eddy
" Margaret A dressmaker 109 Governor bds do
" Margaret L housekeeper 42 Arch
" Margherite clerk bds 475 Atwells av
" Mary enameler bds 254 Washington
" Mary housekeeper 25 Geneva
" Mary E h 2 Bingham [Courtland
" Mary E steno 109 Washington rm 403 bds 146
" Mary T clerk bds 232 Lockwood
" May clerk bds 254 Washington
" Michael J compositor Journal b 109 Governor
" Michael J operator bds 475 Atwell's av [ton
" Nellie I steno 156 W Exchange bds 138 Hamil-
" Patrick carpenter h 475 Atwell's av
" Patrick J laborer h 20 Pennsylvania av
" Peter h 138 Hamilton
" Raymond F clerk Steere Mill h 2 Bingham
" Rita A stockclerk bds 2 Bingham

McHugh
" Thomas h 40 Ninth
" Thomas rubberworker h 10 Amy
" Thomas salesman rem to Boston Mass
" Thomas P plasterer bds 232 Lockwood
" William chauffeur h 60 Arnold
" see McCue
Maciel Joseph grocer h 170 Gano
McIllwain Annie Mrs rem to Cambridge Mass
McIlroy William E h 383 Benefit
" see McElroy
McIlwain Alexander F machinist h 78 Jefferson
" Alexander F jr clerk bds 78 Jefferson
" Helen M milliner bds 78 Jefferson [Auburn
McInerney A Hope clerk 10 Abbott Park pl b at
" Herbert laborer rms 469 Pine
MacInnes Annie G clerk B & S bds 71 Tenth
" Cornelius jeweler h 71 Tenth
" Duncan D lineman h 109 Hope
" Gladys M jeweler bds 71 Tenth
" Malcolm L, Iroquois Garage bds 71 Tenth
" Murdock H com trav h 1341 Westminster
" Sadie saleswoman bds 250 Lockwood
" Sarah clerk B & S bds 71 Tenth
" Theresa widow John F b 79 Carpenter
" Thomas A mgr h 1341 Westminster
McInnes Anne F teacher State Home and School bds do
" David B jr B & S bds 71 Tenth
MacInnis Alexander D clerk h 13 Lisbon
" Florence clerk B & S bds 13 Lisbon
" Winnifred A phone opr bds 13 Lisbon
McInnis Alice clerk 244 Westminster h 109 Hope
" Andrew D lineman h 18 Wealth av
" James helper 252 Canal h 79 Carpenter
McIntire Russell A chauffeur bds 193 Orms
" Walter R dentist h 38 Wildwood av
" see McIntyre
Macintosh Alexander mgr 13 Dyer h 284 Globe
MacIntosh Nellie bookkeeper 134 Richmond bds 587 Rochambeault av
McIntosh Agnes R saleswoman 275 Westminster bds 163 New York av
" Albert clerk 13 Dyer h 255 Willard av
" Albert E (U S A) bds 59 Lisbon
" Alexander A foreman h 22 Whitford av
" Ann widow Robert died July 3 1919
" -Bardsley Co (G D McIntosh) laundry nets 85 Wickenden
" Belle widow William h 203 Morris av
" Charles L blacksmith bds 22 Whitford av
" Clarence G, B & S bds 59 Lisbon
" David K assembler 284 Brown h rear 15 Carrington av
" Egbert E toolmaker h 368 Public
" Ethan I porter 28 Pine h 77 Farragut av
" Evelyn L bookkeeper bds 224 Burnside
" Florence steno bds 163 New York av
" Galien D (McIntosh-Bardsley Co) h 105 California av
" George marine engineer h 166 Bath
" Harry G cook h 283 Dean
" Helen L dressmaker bds 21 Bernon
" Helen V clerk Mechanics National Bank bds at E Providence
" Jennie died Feb 1919
" John machinist h 59 Lisbon
" Jonathan C plumber h 224 Burnside
" Jonathan W engraver bds 224 Burnside
" J George (J G McIntosh & Son) h at E Prov
" J G & Son (J George & Wilfred G) automobile painting and repairing 284 Brown
" J Nelson foreman, Gorham's h 58 Melrose
" J Truman bookkeeper 284 Brown b at E Prov
" Mabel F clerk 260 W Exchange h at Riverside
" Mary clerk h 163 New York av
" Percy W jitney driver bds 59 Lisbon [worth
" Robert T electrician 180 Eddy h 169 Wads-
" Samuel F constructing engineer 1002 Union Trust bldg
" Thomas F, B & S h 585 Harris av
" Wilfred (J G McIntosh & Son) h at E Prov
" Wilna steno bds 203 Morris av
MacIntyre John laborer bds 133 Reservoir av
McINTYRE ADELBERT penmanship specialist 74 Arcade bldg bds 120 Messer—See page 1144
" Agnes h rear 31 McDonough
" Alden C clerk h 452 Prairie av
" " Ann widow Robert E h 137 Livingston
" Bernard F laborer h 117 Hospital
" Bernard J carpenter h 316 Oxford
" Catharine h rear 31 McDonough
" Catherine h 217 Howell
" Catherine widow Daniel bds 146 Carpenter

McIntyre
" Ellen h 44 Howard
" Ethel E clerk 260 W Exchange bds at Pawt
" Eugene O laborer bds 137 Livingston
" Florence typist 291 Westminster bds at Pawt
" Francis J conductor bds 137 Livingston
" Frank conductor bds 59 Broad
" George rem to Bristol
" Helen M housekeeper 21 Printery
" Isabella widow h 120 Messer
" James grocer 82 Pettis h do [Prairie av
" John lumber surveyor 415 Charles h 484 [av
" John C h 506 Public
" John E electrician 195 Angell h 61 Alverson
" John W K h 27 Ida
" Joseph B pres Pawtucket h 166 President av
" Lena furnished rooms 319 Weybosset
" Linus foreman h 122 Jenkins
" Louis I (U S A) h 82 Robinson
" Mary h rear 31 McDonough
" Mary C bookkeeper 17 Jackson bds 58 Quincy
" Paul clerk 263 Weybosset
" Peter A carpenter bds 58 Quincy
" Philip E operative h 25 Henrietta
" Robert electroplater rms 89 Broadway
" Ronald J carpenter h 58 Quincy
" Russell R chauffeur bds 193 Orms
" Ruth M bds 14 Pekin
" William foreman painter rms 145 Cranston
" William F carpenter bds 58 Quincy
" William G mgr 634 Grosvenor bldg h The Minden apt 81
" William H druggist 187 Messer h 273 Webster [Messer av
" William N (Providence Ventilating Co) h 120
" see McINTIRE

Macioci Peter toolmaker h 3 Bond
Macioci Giuseppi molder h 17 Spruce
" Mary clerk 244 Westminster b 17 Spruce
Maciorowski Joseph weaver h 55 Judith
" Sylvester molder h 163½ Magnolia
MacIsaac Florence C clerk 23 Acorn bds r 15 Grosvenor av [venor av
" Margaret bookkeeper 23 Acorn bds r 15 Gros-
MacIsaac Alexander student b r 15 Grosvenor av
" Angus carpenter h 83 Ashmont
" Angus A mason h r 15 Grosvenor av
" Bessie jeweler bds 83 Ashmont
" Catherine bds 83 Ashmont
" Catherine nurse StElisabeth's Home bds do
" Florence pinmaker 26 Custom House st bds 39 Abbott [Stewart
" James engineer h rear 39 Abbott
" James M collector 87 Weybosset rm 49 bds 50
" Mary Mrs b 78 Harold
" Walter J mgr 87 Weybosset rm 49 h 770 Broad
" Warren W clerk Hotel Dreyfus h 7 Lancaster
McIver Daniel treas 213 Blackstone h 376 Potter's av
" Ella P accountant 95 Pine bds at Edgewood
" Joseph L cab driver h 30 Haskins
MacJay Minnie nurse R I Hospital bds do
Mack David tailor 295 Plainfield h 34½ Lippitt
" Della A Mrs h 292 Fountain
" Ernest mechanic 380 Westminster
" E Russell rem to New York City [Cranston
" Frank salesman 365 Westminster bds at
" Fred A mgr 82 Mathewson h at Pawtucket
" George C clerk 185 Weybosset h 9 Hooper pl
" Harriet E steno bds 33 Candace
" Lena widow John h 9 Hooper pl
" Mary Mrs bds 8 Hopkins
" Mary F widow Oscar bds 91 Ruggles
" Mary L Mrs clerk 522 Westminster h 33 Candace
" Motor Truck Co 935 Broad
" Nellie clerk 244 Westminster bds 55 Brook
" Thomas H chauffeur h 555 Broadway
" William R machinist h 463 Potter's av
McKANNA see McCANNA and McKENNA
Mackassey Edna G nurse bds 283 George
Mackay Daniel G plumber 190 Dean h at Auburn
" Donald vice pres and genl mgr Diamond Co h 185 Sumter
" M G salesman 91 Broadway rms 93 do
" William laborer h 14 Joslin [Mass
" William T tailor 48 Aborn h at S Somerset
MacKay Alexander H capt Hose 4 h 158 Doyle av
" Annie S nurse bds 196 Ohio av
" Charles B clerk bds 196 Ohio av
" Charles B clerk 36 Hemlock h 41 Ardoene
" Edward S ironworker h 80 Chestnut
" Ernest R rem to West Lynn Mass
" Eva roominghouse 80 Chestnut
" George S silversmith h 196 Ohio av

MacKay
" Harry K clerk B & S h 943 Manton av
" Helen S Miss bds 32 Carter
" James chauffeur bds 159 Pond
" James D driver 13 Dyer bds 196 Ohio av
" John K machinist h 670 Chalkstone av
" Kenneth S mason bds 20 Peace
" Lillie M widow Robert W bds 196 Ohio av
" M Stewart mgr h 186 Bridgham
" Neil C elec repairer h 55 Radcliffe av
" Robert W clerk bds 196 Ohio av
" Samuel T machinist h 46 Harvest
" Thomas M porter 37 Canal h 86 Jewett
" William A police station 1 traffic div bds 37 Pinehurst av
McKay Ann widow Patrick W bds 85 Jenkins
" Annie bds 429 Pine
" Charles A chauffeur bds 267½ Potter's av
" Charles E printer h 264 Lenox av
" Christina widow James bds 80 Parnell
" Clarence L elevatorman Howard bldg h 461 Fountain
" Daniel billposter bds 30 N Court apt 32
" Duncan laborer h 72 Regent av
" Edward E clerk 244 Weybosset b 40 Kenwood
" Elizabeth Mrs dressmaker 275 Westminster h 54 Willow
" Ellen widow Daniel W h 267½ Potter's av
" Euphemia H Mrs bds 520 Hope
" Florence B bds 122 MtPleasant av
" Frank forester rms 106 Franklin
" Harold L clerk bds 62 Tanner
" Harold S auto repairer bds 40 Kenwood
" Herbert S driver bds 40 Kenwood
" James A cigar mfr 788 Eddy bds 1057 do
" James D laborer h 525 Dexter
" James E steno bds 5 MtVernon [Chapin av
" Jessie steno Allen's av cor Sherburne bds 127
" John constable rms 218 Broad
" John R painter h 62 Tanner [av
" Joseph E clerk Lorraine Hotel h 267 Atwells
" Joseph E salesman 57 Eddy
" J Colin (Rose Bros Pharmacy) 73 Camp h 689 Hope [lina av
" Kenneth K (Kennedy & McKay) h 26 Caro-
" Lula jeweler bds 441 Public [ton
" Mary E typesetter bds 671 Broad
" Normand clerk 41 Washington bds at Crans-
" Orrin B machinist bds 212 Harrison
" Patrick W carpenter h 15 Corliss
" Peter waiter rms 10 Lemon
" Robert auto repairer 37 Chestnut rms 437 Pine [Station
" Robert driver 243 Westminster h at Cole
Robert G h 234 Morris av
" Ruth M jewelry bds 127 Chapin av
" Samuel C gardener h 40 Kenwood
" Samuel H jeweler h 441 Public
" Samuel H jr clerk 96 Weybosset bds 441 Public [av
" Susan A widow George W h 122 Mt Pleasant
" Walter H bookkeeper 20 Market sq h 236 Morris av
" William A counterman h 31 Hospital
" William A police station 1 traffic div h 37 Pinehurst av
" William G conductor h r 351 Pine
" William H foreman 196 W Exchange h 107 Oxford
McKean Alexander cabinetmaker h 50 E Manning
" Annie bds 16 Belden
McKEAN CHARLES T advertising and printing 76 Dorrance rm 214 h 650 Broad—See page 1245
" Christina nurse R I Hospital bds do
" John R bds 50 E Manning
" Mary H B steno bds 50 E Manning
McKee Harry R h 11 Downing
" James waiter h 602 Academy av
" John clerk 93 Weybosset
" John machinist bds 35 Hammond
" J Hugh carpenter B & S bds 14 Jewett
" Margaret bds 11 Deborah
" Martha boardinghouse 161 Delaine
" Raymond L assayer 91 Page h 14 Jewett
" Robert D died Jan 4 1919
McKeever Franklin G Rev h 135 Sixth
" Hector bds 60 Davis
" James conductor h 114 Laban
" Murdock filecutter h 109 Oxford
McKelliget Edythe rem to Boston Mass
" Emily H teller Industrial Trust Co bds at E Providence
McKendall Benjamin W student bds 31 Dennison

McKENDALL FRANK D lumber dealer 519 Charles h 31 Dennison—See page 1182
" George mason h 94 Ledge
" Thomas auto repairer h 272 Hawkins
McKendrick William shipper 380 Westminster h 104 Waverly
McKenery Mary G clerk B & S bds at E Prov
MACKENNA see McCANNA
McKenna Ada F lodginghouse 176 Broad
" Agnes optician bds 323 Broadway
" Agnes B phone opr bds 189 Holden
" Agnes R teacher Smith-st kindergarten bds 15 Bridgham
" Alice jeweler bds 9 Avery
" Alice widow Joseph h 9 Avery
" Alice L widow Peter h 36 Cypress
" Amy F widow Charles J h 29 Deborah
" Ann bds 37 Faith
" Ann P widow James h 85 Lydia
" Anna C clerk bds 130 Elm
" Anna L widow Peter h 88 Hilltop av
" Annie h 264 Morris av
" Annie housekeeper 538 Broadway
" Annie widow James died Feb 26 1919
" Annie E h 129 Wendell
" Annie E widow William H bds 129 Pettis
" A Hugh asst pastor St Theresa R C church Manton av h 16 Pope [Pawtucket
" Bernard soda clerk 120 Washington bds at
" Bernard E electrician h 82 Ellery [av
" Bernard F police station 8 h 1005 Chalkstone
" Bernard J Mrs rms 226 Pine
" Bridget Mrs h 745 Harris av
" Bridget widow John h 148 Sutton
" Bridget widow Patrick h 122 Allston
" Bridget J h 24 Hyat
" Bros (George W, James H and Frank) stable and garage 55 Eagle
" Catharine h 105 Robinson
" Catherine clerk bds 323 Broadway
" Catherine dressmaker bds 126 Courtland
" Catherine steno 43 Sabin bds 14 Amy
" Catherine widow bds 81 Eagle
" Catherine widow William H h 198 O'Connell
" Catherine G h 15 Bridgham
" Charles bds 1745 Westminster
" Charles jeweler h 86 Camden av
" Charles laborer h 398 Eddy
" Charles E jeweler h 12 Prairie av
" Charles E wool sorter h 25 Hill
" Charles H lawyer 4 Market sq rm 5 h at Barrington Center
" Charles I electrician h 200 Wadsworth
" Charles J foreman 24 Garnet bds 216 Pleasant
" Charles J mgr 463 Plainfield b 29 Deborah
" Christina widow h 235 Chestnut
" Christopher boilermaker h 13 Sussex
" Christopher orderly R I Hospital bds do
" Christopher S rem to East Providence
" Claire clerk B & S bds 42 Chapin av
" Daniel A jeweler h 5 Baltimore
" Daniel A presman died June 27 1919
" Daniel J asst foreman bds 15 Lowe
" Delia E Mrs clerk ticket office Union Station h at E Prov
" Edward bds 197 Carlston
" Edward laborer h r 120 W Park
" Edward printer bds 67 Wendell
" Edward B laborer h 264 Carpenter [minster
" Edward F physician 766 N Main h 1686 West-
" Edward H ins agent 814 Hospital Trust bldg h 67 Wendell
" Edward J laborer bds 1 West River
" Edward P electrician bds 9 Belknap
" Elisa widow Owen h 14 Blundell
" Elisa C Mrs dressmaker 12 Prairie av h do
" Elisabeth A h 24 Hyat
" Elisabeth F clerk bds 59 Messer
" Ellen widow Bernard h 59 Messer
" Ellen F operative bds 134 Willow
" Ellen G bds 291 Plainfield
" Ellen G clerk bds 323 Broadway
" Ellen L h 37 Faith
" Ellen L widow John bds 187 Rochambeau av
" Ellen W bds 498½ Pine
" Eugene A silversmisher h 240 Huntington av
" Eugene F jeweler h 20 Sawyer
" Eugene S police station 7 bds 92 Willow
" Francis J sub clerk P O bds 14 Amy
" Francis O (U S N) bds 126 Ford
" Francis P electrician 112 Union h 84 Huron
" Francis R vice pres 58 Warren h 177 Wesleyan av
" Frank (McKenna Bros) h 1467 Westminster
" Frank, B & S h 1127 Chalkstone av
" Frank buyer 291 Westminster h 54 Wilson

McKenna
" Frank chauffeur 90 Dorrance h 8 Salisbury
" Frank salesman h 5 Stewart
" Frank J laborer h 50 Chatham
" Frank J meatcutter bds 65 Davis
" Frank J molder h 11 Marvin
" Frank P clerk 835 Westminster h 89 Hudson
" Frank P plumber h 1085 N Main
" Frederick teamster bds 13 Downing
" Frederick A clerk 126 Union bds 36 Cypress
" Frederick A driver h 18 Penelope pl
" George K waiter rms 208 Pine
" George W (McKenna Bros) h 25 Waterloo
" Helen phone opr bds 126 Ford
" Henry asst foreman 23 Acorn h at Valley Falls
" Henry weaver h 356 Lockwood apt 2
" Irene D forewoman bds 1 West River
" Isabel M teacher Jenkins-st school h 98 Steele
" James bds 65 Wayne
" James baker h 1750 Westminster
" James clerk 35 Jackson h at Crompton
" James elevatorman 21 Eddy h 31 Broadway
" James engineer bds 1750 Westminster
" James fileworker bds 33 Constitution
" James laborer h 89 Gallup
" James laborer h 84 Borden
" James laborer h 167 Lockwood
" James molder h 33 Wisdom av
" James A civil engineer City Hall h 149 Peace
" James B rubberworker bds 134 Willow
" James C cloth finisher bds 1 West River
" James F compositor Tribune h 881 Atwells av
" James F operator Tribune bds at E Providence
" James H (McKenna Bros) h 451 Broadway
" James H filecutter h 121 Willow
" James J h Wisdom av [ingham
" James J buyer 1957 Westminster h 12 Rock-
" James P physician 486 Atwells av h do
" James T folder h 22 Nichols
" James T plumber h 16 Crescent
" Jeanette widow Holden bds 12 Greenman lane
" Jennie dressmaker h 122 Allston
" Jennie rubberworker bds 174 Harrison
" Jennie F principal New Webster-av school bds 150 Bridgham
" Jennie I artist 130 Ocean h do
" Jennie V forewoman bds 279 Broadway
" John b 37 Almy
" John h 186 River av
" John rms 269 Broad
" John rms 128 Sabin
" John brakeman h 86 Pettis
" John fireman h 1013 Atwells av
" John fireman rms 856 Westminster
" John laborer h 31 Chaffee
" John laborer h 130 Elm
" John laborer bds 443 Benefit [tucket line
" John laborer bds Rochambeau av near Paw-
" John laborer rms 162 Friendship
" John mason h 204 Rhodes
" John optical worker h 61 Vinton
" John rubberworker h 52 Fairview
" John jr, B & S bds 204 Rhodes
" John A pin setter bds 184 Cumberland
" John B laborer bds 143 Sutton
" John C h 259 Indiana av
" John D fireman h 187 Tockwotton
" John F bds 513 Chalkstone av
" John F, B & S h 27 Central
" John F chauffeur Engine 21 h 18 Poplar
" John F clerk h 1030 Westminster
" John F clerk Queen Dyeing Co b 29 Deborah
" John F boseman Engine 14 h 1013 Atwells av
" John F silversmith h 2 Towner
" John F laborer bds 38 Bergen
" John J h 71 Robin
" John J carriage painter h 31 Chaffee
" John J fireman h 7 Dwight
" John J helper h 144½ Donelson
" John J laborer h 9 Belknap
" John J (U S A) bds 126 Ford
" John S driver rms 38 N Court
" John T boilermaker rem to East Providence
" John T jeweler bds 130 Elm
" Joseph rem to E Providence
" Joseph A chauffeur 50 Fountain h at E Prov
" Joseph B blacksmith 455 Richmond h 75 Cranston
" Joseph D jeweler h 88 Wood
" Julia h 21 Ayrault [Hope
" Kate bds 331 Plain
" Katheryn A clerk 209 Westminster bds 119
" Lawrence molder rms 856 Westminster
" Lawrence repairman 58 Weybosset h at Pawt

McKenna
- Lawrence H forester h 107 Valley
- Leo G driver bds 855 Plainfield
- Louise widow James P h 1 W River
- Marcella widow Thomas h 21 Ayrault
- Margaret h 134 Willow
- Margaret bds 101 River av
- Margaret clerk bds 15 Bridgham
- Margaret housekeeper 134 Willow
- Margaret jeweler h 50 Chatham
- Margaret milliner bds 30 Messer [Dover
- Margaret widow Michael housekeeper 80
- Margaret widow William h 189 Holden
- Margaret A clerk bds 14 Grove
- Margaret C clerk B & S bds 42 Chapin
- Margaret J widow Frank J bds 30 Messer
- Marion R clerk B & S bds 2 Esten
- Martin laborer bds 202 Gano
- Mary h rear 222 N Main
- Mary widow Patrick bds 49 Atwood
- Mary A clerk h 174 Harrison
- Mary A forewoman h 37 Faith
- Mary A widow Patrick h 15 Lowe av
- Mary C bds 29 Deborah [Steele
- Mary C teacher Esek Hopkins school h 98
- Mary E clerk bds 143 Sutton
- Mary E dressmaker 291 Westminster bds 125 Governor
- Mary E finisher bds 15 Lowe av
- Mary E nurse h 792 Douglas av
- Mary E teacher bds 15 Bridgham
- Mary E widow Francis F h 92 Willow
- Mary E widow James h 513 Chalkstone av
- Mary E widow James F h 28 Ninth
- Mary G laborer bds 9 Avery [Amy
- Mary R steno 316 Turk's Head bldg bds 14
- Michael h 14 Amy
- Michael bds 1745 Westminster
- Michael, B & S h 140 Regent av
- Michael rubberworker rms 26 Burgess
- Michael F police station 1 h 170 Regent av
- Michael J plumber bds 42 Chapin av
- Minnie rubberworker h 174 Harrison
- M Francis blacksmith h 973 Chalkstone av
- Olive J widow James h 15 Norwich av
- Owen clerk h 173 Holden
- Owen gardener h 359 Williams
- Owen laborer h 232 Globe
- Owen F jeweler h 126 Ford
- Owen J clerk 121 S Main h 176 Broad
- Owen P opr in charge U S Secret Service 417 Federal bldg h at Boston Mass
- Patrick h 1046 Douglas av
- Patrick janitor River-av school bds 9 Yorktown pl
- Patrick laborer h 144 Linwood av
- Patrick laborer bds 221 Valley
- Patrick mechanic rms 67 Sabin
- Patrick salesman 429 Westminster h at Pawt
- Patrick (331 Plain) died Nov 25 1919
- Patrick A laborer h 328 Broadway
- Patrick H laborer h 14 Polk
- Patrick J moving picture opr bds 173 Holden
- Peter bookkeeper Thurston Mfg Co h at Crompton
- Peter foreman h 184 Point
- Peter F embalmer 290 Public h 324 do
- Peter F optician bds 323 Broadway [mont
- Philip H electroplater 46 Clifford h 33 Ash-
- P Frank painter h 711 Cranston [Prov
- Rebecca forewoman 87 Willard av h at N
- Rebecca H clerk 126 Union b 68 Wood
- Rita teacher bds 367 Blackstone
- Rosanna J widow Peter h 38 Bergen
- Rose bookkeeper 86 Garnet bds 52 Fairview
- Rose A widow John bds 42 Chapin av
- Rose E h 98 Steele
- Rose M clerk bds 30 Messer
- Rose V clerk Amer Railway Ex bds 130 Elm
- Sadie h 14 Blundell
- Sadie A bds 1686 Westminster
- Sarah weaver bds 129 Wendell
- Susan h 105 Robinson
- Terrance F h 315 Blackstone
- Theresa R teacher Technical High school bds 15 Bridgham [59 Messer
- Theresa V teacher Courtland-st school bds
- Thomas laborer bds 33 Constitution
- Thomas laborer bds 167 Oak
- Thomas A clerk 290 Public rms do
- Thomas H (Clancy & McKenna) druggists 671 N Main bds 36 Cypress
- Thomas H chemist h 37 Almy [Hope
- Thomas O specialist 143 Weybosset h 119
- Thomas P molder bds 1750 Westminster

McKenna
- Walter H jeweler h 170 Gallatin
- William driver rms 820 Westminster
- William see Burrows & Kenyon h 234 Gallatin
- William E teamster h 1019 Chalkstone av
- William F driver bds 1 West River
- William H, B & S bds 513 Chalkstone av
- William J foreman h 81 Evergreen
- William J optician bds 323 Broadway
- William L, Gorham's bds 15 Lowe av
- see McCanna

McKenney Henry E foreman 66 Crary h 87 Lockwood [bunk Me
- John M salesman 326 S Water h at Kenne-

Mackenzie Catharine widow Thomas h r 544 Dexter
- Catherine A widow Martin h 89 Messer
- Daniel D foreman Gorham's h 110 Laura
- Frank M salesman bds 127 Vinton
- George M supt Merino lane h at Central Falls
- Henrietta widow h 241 Sumter
- Hugh mgr Gas Consumers' Association 75 Westminster rm 38 h 12 Champlain pl
- Ina prop The Inamac 93 Broadway h do
- James S salesman bds 93 Broadway
- James W painter h 648 Potter's av
- John D clerk r 589 Atwells av bds 531 Dexter
- John J blacksmith h 127 Vinton
- John M h 190 Eighth
- John W bds 12 Champlain pl
- Margaret nurse bds 89 Messer
- Marguerite E nurse rms 242 Broadway
- Mary E stamper bds 127 Vinton
- Morell mech engineer h 149 Irving av
- Robert mechant marine bds 648 Potter's av
- Roy J rem to Oaklawn
- Sarah nurse bds 105 Parade
- William D compositor Journal bds 127 Vinton
- William M rem to Oaklawn

MacKenzie Alexander salesman 180 Westminster bds 241 Summit av
- Anna E h 25 Braman
- Austin V jeweler bds 205 Bucklin
- Catherine bds 25 Braman [av
- Daniel A (MacKenzie & Shea) h 241 Summit
- Daniel A machinist h 241 Summit av
- Dinah C maid 26 Benevolent bds do
- Dorothy M clerk 21 Stevens bds 109 Narragansett av
- Duncan foreman 47 Charles h at Pawtucket
- Duncan B jeweler h 205 Bucklin
- Grace M bds 25 Braman
- Harold machinist bds 12 Champlain pl
- Henrietta widow Hugh bds 241 Summit av
- James silversmith h 109 Narragansett av
- John jeweler rms 290 Pine
- John R clerk h 1466 Westminster
- Kenneth molder bds 25 Braman
- Kenneth molder bds 109 Narragansett av
- Marguerite nurse rms 242 Broadway
- Mary widow John h 531 Dexter
- Mary C nurse bds 238 Gano [Broadway
- Myrtle E bookkeeper 16 Jackson bds 128
- Rose Mrs h 483 N Main [sett av
- Ruth W clerk 21 Stevens bds 109 Narragan-
- William police station 4 h 25 Battey
- & Shea (Daniel A MacKenzie, Charles T Shea) Packard specialties 16 Jackson

McKenzie Andrew Mrs ladies' tailoring 139 Mathewson rm 310 h at Auburn [burn
- Andrew X mgr 22 Custom House st h at Au-
- Carleton C, B & S bds 86 Newark
- Colin F lineman h 165 Livingston
- Duncan clerk 66 Weybosset h 97 Raymond
- Earle H salesman bds 142 Killingly
- Edward A rubberworker bds 31 Judith
- George (U S A) bds 97 Raymond
- Hamilton J mgr 26 Custom House st rm 1 h 100 Wayne [Wesleyan av
- Hamilton K restaurant 90 Dorrance h 101
- James machinist bds 31 Judith
- James overseer Troy cor Oak
- James W ladderman H & L 3 h 63 Ayrault
- Jennie F widow Andrew nurse bds 610 Angell
- John A clerk 53 Page h at Eden Park
- John M rem to Detroit Mich
- John V, B & S h 190 Harold
- Leon chemist 100 Fountain rm 211 bds at Pawtucket [tuxet
- Loran foreman 249 Washington h at Paw-
- Mabel bookkeeper 108 Dyer bds 97 Raymond
- Marguerite J steno 1012 Turk's Head bldg b at Eden Park
- Marjory nurse R I Hospital bds do

McKenzie
- Michael laborer h 31 Judith
- Murdock C bds 142 Killingly
- Thomas D jeweler rms 114A Westminster
- Thomas P machinist h 22 Covell
- Thomas P machinist h 31 Judith
- William F clerk 122 Dorrance bds 101 Wesleyan av
- William W machinist h 188 W Park

MacKeon Christine nurse R I Hospital bds do

McKeon Agnes A stock clerk bds 58 Ashmont
- Alice phone opr bds 1137 Broad bds 113 Comstock av
- Alice Mrs h 681 Eddy
- Annie h 13 Comstock av
- Annie M jeweler bds 296 Lockwood
- Catharine T jeweler bds 13 Comstock av
- Christopher J clerk Elmwood P O bds at Auburn
- Edward laborer h 106 Blackstone
- Ellen M opr h 33 Spencer
- Eugene J, B & S h 33 John
- Frank E chauffeur h 10 VanBuren
- George F chauffeur bds 70 Smithfield av
- James masseur h 10 VanBuren
- James spinner h 3 Magnolia
- James P plumber h 67 Lockwood
- Jennie h 3 Magnolia
- John foreman h 13 Comstock av
- John C clerk bds 66 Wood
- John F P clerk P O bds 10 Grant
- John P jeweler bds 13 Comstock av
- Mae A steno bds 10 Grant
- Margaret housekeeper 103 Julian
- Mary rubberworker bds 6 Frank
- Mary widow Michael h 10 VanBuren
- Mary widow Thomas W h 1341 Charles
- Mary A housekeeper 15 Sheldon
- Mary A widow John h 103 Julian
- Mary E h 3 Magnolia
- Mary E jeweler h 14 Perkins
- Mary E mgr 49 Abarn bds 18 Comstock av
- Mary T S rem to Washington D C
- Michael J fireman h 15 Sheldon
- Miles driver h 131 Willard av
- Miles laborer h 10 Grant
- Patrick fireman h 98 Benedict
- Patrick laborer bds 40 Superior
- Patrick laborer bds 786 Eddy
- Peter h 70 Smithfield av
- Peter laborer h 193 Union av
- Peter F fireman h 58 Ashmont [tucket line
- Peter J gardener h Rochambeau av at Paw-
- William foreman 45 Borden h at Thornton
- William C chauffeur bds 66 Wood
- see McEwen

McKeough Edward janitor Industrial Trust Co bds 53 Groton

McKeown William J salesman 69 Mathewson h at Valley Falls

Mackerodt Albert bookkeeper 357 Westminster bds Hotel Berkshire [Berkshire
- Frederick jr mgr 357 Westminster bds Hotel

McKerreher John machinist h 56 McKinley

Mackery Albert laborer h 55 Transit

Mackewicz Anton laborer r 26 Huntington av

Mackey Anna E phone opr 15 Bough b 14 Joslin
- Charles C (Mackey Jewelry Co) h 357 Public
- Charles C clerk bds 357 Public
- Earl V jeweler bds 357 Public
- Florence M bds 357 Public
- Jewelry Co mfg jewelers 14 Blount
- John paver h 23 Duke
- William laborer h 14 Joslin [Benefit

Mackie Arthur floor mgr 176 Weybosset bds 76
- Frank J foreman h 139 Alverson av
- Frank J spinner h 967 Manton av
- John bottler h 15 Neville [111 Bowen
- Mary teacher Chester-av kindergarten bds
- William A h 121 Butler av
- William A jr bds 121 Butler av

McKie Hugh slater h 37 Lawn

McKiernan Bridget jeweler h 134 South
- Bridget widow h 296 Lockwood
- Catherine Mrs h 197 Point
- Catherine widow William F h 55 Pettis
- Catherine M operative bds 55 Pettis
- Edward J shipper 70 Point bds 55 Pettis
- Frederick L chauffeur bds 55 Pettis
- Grace H operative bds 55 Pettis
- John police station 2 h 125 Pleasant
- John F grocer 216 Richmond h 194 Lockwood
- Mae C clerk B & S bds 6 Duke
- Margaret widow John h 873 Douglas av
- Margaret M h 125 Pleasant

McKiernan
- Mary jeweler h 197 Point
- Mary E widow James h 25 Miner
- Mary T housekeeper 918 Douglas av
- Matthew laborer h 151 Plain
- Michael J machinist h 74 Willow
- Michael M watchman h 205 Ives
- Owen operative rms 161 Delaine
- Patrick molder h r 147 Regent av
- Patrick J shipping clerk bds 923 Eddy
- Peter bleachery bds 51 Florence
- Peter P h 923 Eddy [66 South
- Peter W lawyer 509 Industrial Trust bldg h
- Thomas teamster bds 197 Point
- Thomas L enameler h 55 Burnside [av
- William F bookkeeper 70 Point h 53 Regent

Mackiewisp Michael laborer h 14 School

MacKim Elsie B clerk 301 W Exchange bds 51 Reynolds av
- Fred S carpenter h 51 Reynolds av

McKim John F piano mover bds 139 Waldo
- Mary A widow Frederick D housekeeper 150 Stewart
- William R expressing 139 Waldo h do

Mackin Bernard E laborer h 344 Weybosset
- Bertha bds 404 Valley
- Edward janitor h 58 Winter [do
- Georgie A Mrs clairvoyant 344 Weybosset h
- James M operative bds 404 Valley
- John B watchman h 404 Valley
- Margaret A bds 404 Valley
- Teresa bds 404 Valley

McKinley Joseph machinist h 814 N Main
- Thomas R beamer h 9 Rye
- William B supt h 165 Laban

Mackinney Catherine B bds 1162 Chalkstone av
- Harold A pres The H A Mackinney Co insurance 735-737 Hospital Trust bldg h at Nayatt [bldg
- H A Co The Insurance 735-737 Hospital Trust
- Marguerite P h 110 Waterman

MacKinney Charles B vice pres 17 Custom House st h 93 Brown

McKinney William J supt h 41 Eighth

Mackinnon Christina H boardinghouse 144 Benefit [h 20 Amy
- George F asst clerk 6th Dist Court 150 Benefit
- Hugh R carpenter h 91 Ayrault
- John M carpenter h 59 Powhatan

MacKinnon Charles laborer bds 40 Brownell
- John N carpenter h 21 Violet
- Joseph mechanic rms 2 Conduit
- Otis A electro plater h 67 Frank

McKINNON CONSTRUCTION CO Inc pres James McKinnon treas E C Macdonald 54 to 70 Water East Providence—See page 1106
- Daniel beltfixer h 633 Cranston
- Daniel F pressman Prov News bds at Pawtucket [Broad
- Frank artist 26 Custom House st rm 35 h 769
- James pres McKinnon Construction Co h 115 Elm Grove av
- Jessie nurse R I Hospital bds do
- John (John McKinnon Co) bds 140 Summer
- John Co riggers 77 Washington rm 312
- John F athletic trainer bds 96 Tockwotton
- John M died Oct 19 1918
- Leo W engineer h 26 Gilmore
- Michael blacksmith h 96 Tockwotton [ton
- Nora A phone opr 1137 Broad bds 633 Cranston
- William G, P F D bds 96 Tockwotton

McKinskie Henry rem to Thornton

Mackintosh Wendell P (Stillman White Foundry Co) 1 Bark h 20 University av

McKirdy see McCurdy

McKitchen Catherine T teacher Rochambeau school bds at Pawtucket
- Thomas J Rev asst at Cathedral bds 26 Pond

McKiver see McIver

McKivergan Ann h 22 Ocean [Atlantic av
- Anna K teacher Lexington-av school bds 123
- Henry h 123 Atlantic av
- Henry A clerk bds 123 Atlantic av
- James F toolmaker bds 123 Atlantic av

Macklar Samuel clerk 303 Canal

Mackle Abraham toolmaker bds 69 McKinley
- Jacob h 69 McKinley
- Robert J welder h 67 McKinley
- Verna M steno 204 Hartford av bds 69 McKinley [Ohio av

Macklin Alfred W engraver 861 Broad h 215
- Edward B h 58 Winter
- William molder h 20 Rachel

MacKnight Harry A production engr Am & British Mfg Co h 32 Sackett
" Jane widow John A h 43 Daboll
McKnight Addie nurse rms 73 Brown
" Albert J & Associates dentists 394 Westminster 2d floor
" Emily E packer bds 129 Pettis
" George C foreman rms 340 Pine
" Harriet L clerk bds 129 Pettis
" Harry J operative bds 129 Pettis
" Isabel M clerk bds 129 Pettis
" James B laborer h 93 Benevolent
" John finance clerk P O h at Pawtucket
" John repairman 233 Harris av h at Pontiac
" John F repairman 233 Harris av h at Pontiac
" John H carrier East Side P O h at Pawtucket
" Levi H jeweler h 129 Pettis
" Mary E jeweler h 129 Pettis
" Mina clerk bds 340 Pine
" Samuel blacksmith h 1713 Westminster
" William A designer h 23 Sassafras
" William A jr designer bds 23 Sassafras
Macko John rubberworker h 19 Covell
McKone Fred callman 32 Custom House st h 104 Kimball
" Raymond F office asst 506 Kinsley av bds at E Greenwich
McKown John J janitor 390 Weybosset h 24 Byron
McLachlan Donald laborer h 12 Camden av
" John floor mgr 176 Weybosset h 70 Sackett
" John Mrs clerk 275 Westminster h 70 Sackett
McLain William A cook h 38 Booth [av
MacLane Alexander electrician h 831 Elmwood
" Eva clerk 291 Westminster bds 170 Broad
McLane Howard J clerk 21 Pine bds at E Providence
" Ida A died
" Mary clerk bds 131 Broadway
" see McLEAN McCLEAN and MacLEAN
McLaney Joseph J, Journal rms 134 Broadway
MacLardy Jean G rem to New York
MacLaren Susan B bookkeeper B U
McLaren Alice G bds 83 Camp
" Catherine R bds 83 Camp [stone av
" Elisabeth widow Thomas bds 1277 Chalk-
" Jeannette A teacher Laurel Hill-av school bds 282 Massachusetts av
" John rem to Manton
" Mary E widow Robert F h 757 Atwells av
" Robert F machinist h 282 Massachusetts av
" Robert W asst mech eng B & S h 34 Tyndall av
" Susan bookkeeper bds r 65 Charles Field
" Thomas h 6 Justice
" Victor H sketchmaker b 282 Massachusetts av
" Vincent H receiver h 692 Hartford [av
" William R sub foreman B & S bds 34 Tyndall
McLarney Margaret widow Joseph h 934 Westminster [Westminster
" Margaret M steno 291 Promenade bds 934
MacLaughlin Dorothy M phone opr 1137 Broad bds 36 Comstock av
" Harriet B widow Archibald A h 7 Barnes
" Joseph A (U S A) h 36 Comstock av
" Margaret housekeeper 24 Comstock av
" Robert printer 17 Custom House st h at Norwood
McLaughlin Abby h 19 E Transit
" Agnes F jeweler bds 268 Sayles
" Agnes M widow William W h 17 Union av
" Alice V clerk bds 257 Dean
" Alvah J chemist 25 Calhoun av h 17 Union av
" Andrew operative bds 171 Manton av
" Andrew J physician 677 Broad h do
" Anna M bds 115 Moore
" Anne clerk bds 639 Cranston [Miner
" Annetta B teacher Ring-st school bds 105
" Annie clerk bds 149 Point
" Annie A widow Joseph h 35 Delaine [do
" Antoinette Mrs dressmaker 79 Alverson av h
" Archibald C steamfitter bds 36 Comstock av
" Arthur I machinist rms 67 Carpenter
" Augustus H salesman bds 26 Amity [stone
" Barnard J compositor Journal bds 86 Black-
" Catherine h 268 Sayles
" Catherine phone opr bds 1086 Chalkstone av
" Catherine widow Thomas h 181 Wood
" Catherine A widow John E h 13 Amy
" Catherine E Mrs h 409 Friendship
" Catherine M h 223 Massachusetts av
" Charles A fireman h r 270 Charles
" Charles C h 85 Ashmont [wich av
" Charles P clerk 169 Westminster bds 34 Nor-
" C William boilermaker h 10 Bellevue av

McLaughlin
" David rms 351 Pine
" Dorothy phone operator bds 36 Comstock av
" Edward clerk h 87 Progress av
" Edward engineer h 36 Ashton
" Edward A physician bds 26 Amity
" Edward A physician 315 Broad bds do
" Edward B mgr 189 Weybosset h 166 Nelson
" Edward F stock clerk bds 36 Ashton
" Edward J chauffeur bds 13 Amy
" Edward T helper bds 23 W River
" Elisabeth h r 25 Appleton
" Elisabeth widow Matthew h 30 Amity
" Elisabeth E bds 187 Academy av
" Ellen F bookkeeper h 74 Sumter
" Esther clerk bds 150 Oak
" Eugene H jeweler bds 609 Harris av
" Farrell police station 4 h 105 Miner
" Florence steno 36 Pine bds 639 Cranston
" Francis driver bds 410 Washington
" Frank J clerk h 492 Broadway
" Frederick A driver h 263 Althea
" George chauffeur 230 Weybosset bds 150 Oak
" George presseroom Journal h 150 Oak
" George H clerk bds 741 Potter's av
" Gertrude opr bds 16 Winsor
" Grace A bookkeeper bds 131 Bridgham
" Gregor D operative bds 40 Laban [av
" Harriet E widow Edward S h 16 Marlborough
" Helena C housekeeper 257 Dean
" Henry B driver h 79 Alverson av
" Henry J clerk h 40 Geneva
" Henry S fireman bds 223 Massachusetts av
" Henry W machinist h 54 Richardson
" Howard accountant 722 Industrial Trust bldg bds 99 Jonathan
" James, B & S bds 29 Grant
" James gardener rms 677 Westminster
" James printer bds 81 Dartmouth av
" James A auto repairer bds 409 Friendship
" James C telegraph opr h 34 Norwich av
" James E card grinder h 29 Grant
" James E polisher h 124 Emerson
" James F bds 34 Norwich av
" James F driver bds 86 Blackstone
" James F jeweler bds 268 Sayles
" James F machinist rem to Boston Mass
" James H salesman h 26 Amity
" James H salesman 252 Canal h at Riverside
" James J gas works h 300 Public
" James L drug clerk bds 16 Winsor
" James P jeweler bds 125 Blackstone
" Jane h 79 Carpenter
" Jane h 10 Madison
" Jane widow Hugh h 187 Academy av
" John h 70 Sackett
" John helper rms 677 Westminster
" John laborer rms 207 N Main
" John piper h 990 Atwells av
" John jr piper bds 990 Atwells av
" John painter bds 1172 N Main
" John A driver bds 13 Amy
" John A salesman 55 Canal h at Woonsocket
" John B laborer bds 17 Moultrie ct
" John B polisher h 113 Robinson
" John E bds 1172 N Main
" John E rem to Arlington
" John E motorman h 367 Sayles
" John F bds 12 Hymer
" John F asst pastor StJoseph's R C church h 92 Hope
" John F clerk h 26 Health av
" John F laborer h 10 Polk [ris av
" John F marblecutter 348 Cranston h 608 Har-
" John F silversmith h 741 Potter's av
" John F jr bds 10 Polk
" John H laborer bds 160 Howell
" John H stucco worker h 5 D
" John H watchman 775 Eddy h 39 Grant av
" John J chauffeur bds 161 Regent av
" John J laborer h 144 Elm
" John J police station 7 h 146 Hudson
" John P printer bds 86 Blackstone
" John S laborer h 73 Early
" John T laborer h 69 Anthony
" John T supt Prov Dye Works h at Pawtucket
" John W salesman h 194 Aborn
" Joseph laborer bds 61 Huntington av
" Joseph A foreman 76 Henderson h 36 Comstock av
" Joseph A jr civil engineer bds 36 Comstock av [av
" Joseph F supt Prov Dye Works 291 Thurbers
" Joseph H salesman bds 125 Blackstone

McLaughlin
" Joseph M cutter bds 49 Daniel av [Greene
" Julia A phone opr 166 W Exchange bds 80
" Julia A widow John h 99 Sorrento
" Julius Ferdinand jeweler h 29 W Clifford
" J J Rev Chaplain Elmhurst Academy of the Sacred Heart h 736 Smith
" Katherine B music teacher 51 Empire rm 405 h at Pawtucket
" Katherine V clerk B & S bds 194 Broadway
" Leo laborer bds 177½ Delaine
" Luthea B Miss jeweler h 129 Thayer apt 12
" Mabel A clerk 56 Pine 6th fl bds 34 Norwich av
" Margaret h 35 Delaine
" Margaret bds 160 Howell
" Margaret clerk h 45 Vandewater
" Margaret A widow John F h 52 Nolan
" Margaret F h 25 Pinehurst
" Margaret M music teacher bds 52 Nolan
" Margaret V bookkeeper 166 Westminster h 74 Sumter
" Maria bds 160 Howell
" Marie clerk bds 150 Oak
" Mary bds 22 Preston
" Mary clerk bds 5 D
" Mary widow h 1086 Chalkstone av
" Mary widow Frank h 23 West River
" Mary widow Frank h 31 Milk
" Mary widow Patrick h 177½ Delaine
" Mary widow Thomas bds 53 Walling
" Mary E bds 93 Carpenter
" Mary E boxmaker bds 268 Sayles
" Mary E steno bds 64 Oakland av
" Mary E G teacher bds 105 Miner
" Mary G forelady bds 1172 N Main
" Mary J clerk h 257 Dean
" Mary J Mrs h 29 Black
" Mary S Mrs prin Sweeney School of Shorthand bds 152 Friendship
" Mary T laundress bds r 29 Grant
" May clerk rms 2 Providence
" Michael concrete h 430 Hartford av
" Michael repairer bds 37 Ashton
" Michael J chauffeur h 3 Canton
" Michael J chauffeur h 33 Geneva
" Michael P (Braley & McLaughlin) 169 Washington h 64 Oakland av
" Patrick laborer h 409 Friendship
" Patrick F silversmith h 160 Howell
" Peter ironworker h 166 Lockwood
" Peter watchman 389 Charles h 808 Orms
" Peter J laborer h 365 Williams
" Richard A driver bds 16 Winsor
" Richard H treas Prov Dye Works 291 Thurbers av h 210 Wentworth av
" Robert, B & S bds 56 Brownell [wood
" Robert printer 17 Custom House st h at Nor-
McLAUGHLIN ROBERT real estate 426–427 Grosvenor bldg h 223 Massachusetts av—
See page 1251
" Robert H bds 223 Mass av
" Rose A saleswoman 275 Westminster h 346 Pine [av
" Rose G steno 127 State House b 36 Comstock
" Roy L principal Thayer-st school h 376 Benefit
" Sarah J widow John h 17 Moultrie ct
" Thomas laborer bds 157 Manton av
" Thomas silversmith h 86 Blackstone
" Thomas A packer 292 Westminster h 18 Alverson av [stone
" Thomas B stove man 110 N Main h 125 Black-
" Thomas E foreman bds 125 Blackstone
" Thomas F guard Texas Co h 1172 N Main
" Thomas J machinist bds 31 Milk [son av
" Thomas J packer 292 Westminster h 18 Alver-
" Thomas O electrician bds 86 Blackstone
" Thomas S architect 507 Union Trust bldg h 49 Tyndall av
" Timothy F photographer 35 Westminster rm 9 h 152 Friendship
" William h 881 Westminster
" William h 78 Progress av
" William laborer h 9 Darling
" William salesman bds 237 Williams
" William spinner h rear 18 Appleton
" William stove mounter 106 N Main
" William C boilermaker's helper bds 34 Norwich av
" William C physician 600 Broad h do
" William F conductor h 80 Sackett
" William G pressman h 150 Oak
" William H laborer h 1 Mathew
" William H physician 462 Benefit h do

McLaughlin
" William H rubberworker rms 75 Cranston [av
" William J bds 268 Sayles
" William J clerk Elmwood P O h 251 Adelaide
" William J machinist h 34 Sherwood
" William L cabinetmaker h 49 Daniel av
" William P pedler h 17 Moultrie ct
" Winnifred steno 226 Public bds 29 Grant
" W E clerk Gorham Mfg Co h at Auburn
" see MacLAUGHLIN and McLOUGHLIN
MacLay William H printer h 285 Chalkstone av
McLay Alexander machine printer h 58 Stewart
" Allan R clerk 287 Weybosset h 210 Lockwood
" Russell A salesman 306 S Water bds 58 Stewart
Maclean Edward W, B & S bds at E Providdnce
MacLean Alexander electrician h 831 Elmwood av
" Andrew molder bds 40 Brownell
" Angus J carpenter h 44 Potteys av
" Charles F elevator operator Supreme Court bldg h 339½ Orms
" Elisabeth widow John D h 196 Swan
" George h 418 Wickenden
" Harry D hardwood floors 438 Industrial Trust bldg h at Pawtuxet
" Jennie Mrs dressmaker 24 Fuller h do
" John carpenter h 7 Baxter
" John J boilermaker bds 196 Swan
" Mary H saleswoman bds r 339½ Orms
" Stephen enameler bds 196 Swan
" Tena rem to Boston Mass
" William F laborer bds 339½ Orms
McLean Arthur D machinist h 21 Alverson av
" A Harvey estimator h 163 Sixth
" Catherine h 14 Bassett
" Christina h 418 Wickenden
" Daniel jeweler h 49 Robinson
" Eva clerk 291 Westminster bds 19 Foster
" Florence L clerk 520 Hope bds do
" Frank plumber h 19 Foster
" George laborer bds 34 Hollis
" George C butler 5 Brown h 84 E George
" Henry jeweler bds 201 Morris av
" Hugh E egg lighter h 135 Jewett
" James F rms 70 South
" Jessie Miss h 418 Wickenden
" John clerk bds 14 Ruggles
" John teamster 243 Westminster h 35 Walling
" Madge E packer bds 68 Trask
" Matilda widow Finlay cook 180 Mathewson bds 51 Jefferson
" Nathaniel ironworker h 12 Seekell
" Rachel A widow John D h 14 Ruggles
" Sarah widow William bds 163 Sixth
" William laborer bds 221 Valley
" William H car repairer h 75 Alger av
" W Isabelle nurse bds 14 Ruggles
" see McCLEAN McLANE and MacLEAN
McLear L Pauline steno 74 Weybosset rm 24 bds at Valley Falls [Valley Falls
" Mary E J bookkeeper 245 W Exchange bds at
" see McALEER
McLee Christopher jeweler h 194 Linwood av
" John F conductor bds 142 Wendell
" Julia jeweler bds 142 Wendell
" Thomas F fireman Dexter Asylum h 142 Wendell [ington
MacLellan Edythe M bookkeeper bds 254 Wash-
" Walter E jeweler bds 143 Wadsworth
McLellan Alexander K h 41 Roanoke
" Cecelia dressmaker bds 516 Plainfield
" Charles J foreman 169 Canal h at Dryden Heights
" Eli M engineer 225 Canal h 152 Briggs
" Fabian carpenter h 530 Plainfield
" Harold A clerk bds 41 Roanoke
" Hazel G school teacher bds 152 Briggs
" Isaac janitor h 353 Pine
" James A carriage painter h 517 Huntington av
" James B tailor bds 530 Plainfield
" John foreman 23 Acorn h 74 Oak
" Michael U auto painter 451 Huntington av h 164 Allston
" William E cornicesmaker h 143 Wadsworth
" William H clerk h 79 Logan av
" William H clerk h 3 Baffin ct
" Zita nurse bds 530 Plainfield [Pallas
" see McCLELLAN
Macleod Sybil N steno 406 Allen's av bds 16
MacLeod Annie L, B & S bds 113 Calverley
" Catherine widow Angus h 113 Calverley
" C Gordon treas Abrasive Machine Tool Co h 33 Humboldt av

MacLeod
- Frank N pres Abrasive Machine Tool Co h 290 Irving av
- Frederick G draftsman rm 417 Butler Exchange h at Auburn
- George R bds 1 Gilbert

MacLEOD GEORGE E lawyer 29 Weybosset rm 23 h 383 Benefit—See page 1175
- James D, B & S bds 113 Calverley
- Jessie bookkeeper 235 Eddy bds 55 Lisbon
- Jessie nurse 109 Washington rm 407 bds 129 Bridgham
- Katherine nurse R I Hospital bds do
- Kenneth B bds 290 Irving av
- Lena Mrs matron h 55 Lisbon
- Lottie A, B & S bds 113 Calverley [av
- Marian steno 107 Broadway bds 218 Sterling
- May C, B & S bds 113 Calverley
- Norman asst paymaster Riverside Mills bds 218 Sterling av
- Norman D vice pres Abrasive Machine Tool Co h 39 Nisbet

McLeod Alice E widow William h 41 Hamlin
- Arthur W machinist bds 17 Inkerman
- Christie widow Thomas h 120 Jewett
- Daniel (Brook Street Garage) 250 Brook h at N Providence
- Edwin clerk B & S h at Attleboro
- Edwin A A optician 268 Westminster rm 3 bds 120 Chad Brown [Jewett
- Elizabeth B teacher Candace-st school bds 120
- Fred L metal roofer h 93 Burnett
- Helen G clerk B & S bds 55 Lisbon [bds do
- Herbert A (John McLeod & Son) 517 Hope
- Ira G horseshoer 48 Lester h 65 do
- James Rev bds 68 Keene
- Jean nurse 62 Jackson bds do
- Jennie h 431 Morris av
- Jessie widow John h 75 Holden
- John (John McLeod & Son) 517 Hope h do
- John, B & S bds 18 Brownell
- John & Son (Herbert A and John) builders and painters 517 Hope
- John A carpenter h 120 Chad Brown [av
- John D asst sec 815 Grosvenor bldg h 90 Lenox
- Julian C clerk 17 Exchange rm 205 h 71 Carrington av
- Leander W rem to Bridgeport Conn
- Marina bookkeeper 63 Washington 4th floor bds 120 Chad Brown
- Norman A optician bds 120 Chad Brown
- Robert E machinist h 25 Bergen [wood
- R Burton asst mgr 428 Kinsley av h at Edgewood
- Sarah J widow Chas bds 54 Dorchester av
- Susannah C Miss nurse rms 182 Bridgham
- Wallace overseer h 54 Dorchester av
- William H cook 404 Federal bldg h at Oakland Beach
- see MacLEOD and McCLOUD

McLinden Daniel F carpenter h 42 Henrietta
- James J mechanic 364 Canal bds at N Providence
- Marion M phone opr bds 7 Caxton
- Patrick jr carpenter h 7 Caxton
- Regis steno bds 7 Caxton

McLOON see McALOON [257 Dean

McLoughlin Alice J clerk 228 Westminster bds
- Charles compositor Journal h at Riverside
- James J laborer h 300 Public
- Margaret F h 25 Pinehurst av
- Margaret M clerk B & S bds 52 Nolan
- Mary E bookkeeper bds 25 Pinehurst av
- Michael J helper h 3 Canton
- Patrick E machinist bds 409 Friendship
- Veronica H bookkeeper 562 Westminster bds 409 Friendship
- see McLAUGHLAN and McLAUGHLIN

McLyman Benjamin M lawyer 1511 Turk's Head bldg h 6 Irving av

McLynch Arthur laborer h 172 Bay

McMahon Albert M weaver bds 55 Sycamore
- Anna rem to Auburn
- Catherine h 103 Canton [cut
- Charles B clerk 33 Washington h at Meshanti-
- Cornelius florist h 47 Osborn
- Edward bds 193 Vinton
- Edward J chief installation foreman 234 Washington h 324 New York av
- Edward J clerk 70 S Main bds 448 Benefit
- Elizabeth widow Sylvester h 259 Smith
- Ellen widow James h 146 Lester
- Emma A Mrs h 55 Sycamore
- Felix P jeweler bds 103 Canton
- Frank B (Easton & Co) 137 Mathewson rm 308 bds at Pawtucket

McMahon
- Frank B rem to Pawtucket
- Herbert A chauffeur bds 55 Sycamore
- Irene C bookkeeper 86 Weybosset rm 34 bds 44 Wealth av
- James bds 103 Canton
- James teamster h 21 Ianthe
- James B mason h 44 Wealth av
- James P rem to Cranston
- Jeanette H tel opr bds 170 Vinton
- John F boxmaker bds 12 Smithfield av
- John F lineman 57 Eddy h 267 California av
- John J weaver h 4 Benton
- John P teamster h 117 Howell
- John W compositor Journal bds at Pawtucket
- Joseph E cashier 446 Eddy h at Cranston
- Joseph F clerk R R freight bds at Riverside
- Joseph F mason bds 622 Manton av
- Josephine B clerk bds 120 Ellery
- Kate bookkeeper h 32 Colfax
- Margaret h 120 Ellery
- Margaret J Mrs dressmaker rear 82 Pettis h do
- Mary clerk bds 15 Powder Mill [View av
- Mary clerk 92 Weybosset bds 100 Pleasant
- Mary A h 130 Putnam
- Matthew J clerk R R freight h at Riverside
- Michael operative h 5 Vesta
- Michael J clerk 380 Westminster h 8 Western
- Minnie clerk 75 Exchange pl bds 120 Ellery
- Owen A mason bds 622 Manton av
- Patrick laborer rms 55 Sycamore
- Patrick shipper 431 Harris av h 99 America
- Peter J plumber's helper bds r 82 Pettis
- Robert E J stamper h 124 Burrington
- Robert E jr bds 124 Burrington
- Susie shoemaker bds 52 Colfax
- Thomas F rem to Cranston
- Thomas F watchman h 96 Plain
- Thomas F jr toolmaker bds 96 Plain
- Veronica M steno 393 Harris av bds at Edgewood
- William machinist h 12 Smithfield av
- William salesman 129 Canal h at Hoxsie
- William A electrical contractor 484 Broadway h 44 Wealth av
- William A printer bds 23 Warren
- William C conductor h 68 Abbott
- William P clerk bds 12 Smithfield av
- William P operative h 85 West River
- see McMENEMAN

McMann Bernard h 286 Branch av
- George W A rem to New York city
- Owen manager h 76 Joslin
- Susie V h 52 Colfax
- Thomas jr fish market 219 Amherst h 3 Cocell

MacManus Rose M steno 661 Westminster rm 16 bds 13 Rosedale

McManus Alice M housekeeper 31 Battey
- Aloysius foreman 167 Dorrance h at Cranston
- Annie clerk bds 31 Battey
- Annie housekeeper 572 Broad
- Annie widow James bds 80 Preston
- Annie widow Patrick h 22 Oldham
- Annie T bookkeeper bds 22 Oldham
- Arthur L clerk bds 408 Smith
- Bridget widow Charles h 11 Mary
- Catherine h 467 Potter's av
- Catherine widow rms 359 Pine
- Catherine widow John T h 31 Battey
- Charles asst druggist R I Hospital bds 90 Providence
- Charles A laborer bds 134 Cedar
- Edward, B & S h 42 Pekin
- Edward filecutter bds 65 Wisdom av
- Edward A clerk 24 Custom House st bds 286 Broad [Pope
- Edward J asst pastor St Theresa's church h 18
- Edward J mason h 132 Althea
- Edward J student bds 100 Lockwood
- Eleanor widow Philip h 38 Hospital
- Elizabeth widow Peter h 120 Broad
- Ellen A stonesetter bds 22 Oldham
- Eugene C salesman 90 Pine h 12 Colonial rd
- Francis D second deputy city clerk City Hall bds 90 Providence
- Francis G machinist bds 199 Carleton
- Francis J laborer h 173 Plain
- Frank J jeweler bds 224 Pearl
- Frank P janitor police station 1 b 129 Oxford
- Frederick A machinist bds 199 Carleton
- Harriet widow Thomas h 60 Carpenter
- Helen assistant 51 Empire rm 402 bds 434 Chalkstone av
- Henry F tel opr h 89 Waverly
- James driver bds 212 Chestnut

McManus
- James laborer h 90 Providence
- James E laundry bds 129 Oxford
- James F machinist h 148 South
- James V carrier P O h 35 Osborn
- John, B & S bds 224 Pearl
- John laborer h 141 W Park
- John laborer bds 12 Harold
- John C engineer bds 418 Manton av
- John F h 265 Bowen
- John J machinist h 199 Carleton
- John J spinner rem to Edgewood
- John M night station master Union station bds 282 Globe
- Joseph J jeweler bds 13 Powder Mill
- Margaret rem to New York city [Smith
- Margaret bath attendant 47 Quaid h 408
- Margaret operative bds 224 Pearl
- Margaret widow John F h 434 Chalkstone av
- Margaret widow Patrick dressmaker 418 Manton av h do
- Mary clerk 244 Westminster bds 286 Broad
- Mary clerk 380 Westminster
- Mary roominghouse 120 Broad
- Mary widow Peter h 224 Pearl [dence
- Mary C teacher Althea-st school bds 90 Provi-
- Mary J forewoman h 1 Ocean
- Mary L clerk bds 100 Lockwood
- Mary L housekeeper 408 Smith
- Mary L seamstress bds 31 Battey
- Michael J checker bds 89 Brook
- Owen janiter h 100 Lockwood
- Patrick clerk 60 Weybosset rms 221 Friendship
- Patrick conductor rem to Rumford
- Patrick filecutter bds 65 Wisdom av
- Patrick laborer h 13 Powder Mill
- Patrick F died June 20 1919
- Peter packer h 54 Canton [22 Oldham
- Reatie T C bookkeeper 263 Weybosset bds
- Rose M steno bds 13 Rosedale
- Sadie asst supt Albee Theatre bds 286 Broad
- Sarah widow James h 286 Broad apt 32
- Sarah G dressmaker h 503 Washington
- Sarah J asst supt Albee Theatre h 286 Broad apt 32
- Theresa bds 100 Lockwood
- Thomas, B & S h 225 Carleton
- Thomas J laborer h 43 East
- Thomas P driver bds 408 Smith
- Timothy salesman 606 Industrial Trust bldg bds 1736 Westminster
- Walter variety 185 Glenbridge av h do
- William H, B & S h 27 Covell [penter
- William W machinist 304 Pearl bds 60 Car-

MacMaster Lyle S, B & S bds 57 Plenty

McMaster James mfg jeweler 195 Eddy bds 1326 do
- Margaret h 130 Randall
- Mary operative bds 130 Randall
- Steve jeweler rms 567 Westminster rm 8

McMaugh Anna J bds 16 Brewster
- Charles F clerk h 7 Salisbury
- Edwin P chief clerk R I Co power station h 250 Ives [Brewster
- Eleanor T buyer 243 Westminster bds 16
- Francis E blacksmith h 44 Joslin
- Francis E driver h 167 Daniel av
- Mary A h 47 Messer
- Mary A widow John h 16 Brewster
- Peter J operative h 12 Lena
- Peter J jr chauffeur bds 12 Lena
- Stephen D h 700 Atwells av
- Stephen F h 68 Jackson
- Stephen S h 697 Atwells av
- Thomas F driver h 31 Joslin

MacMeehan Iva L steno 802 Grosvenor bldg bds at Rumford [Providence

McMeehan Alice I asst cataloguer B U h at E
- Robert G treas General Machinery Co 227 Eddy h at E Providence
- William rem to France [Hope

McMeekin Jessie R steno 68 W Exchange bds 374
- Margaret clerk 64 Exchange pl bds 374 Hope
- William clerk h 374 Hope

McMellen Maxwell B painter r 277 Plainfield h 178 Whittier av [av

MacMillan Agnes widow George h 492 Academy
- Christina steno bds 283 Bucklin
- Daniel W (MacMillan & Co) mfg jewelers h 99 Oakland av
- Elizabeth F clerk B & S bds 397 Orms
- Hughena nurse R I Hospital bds do
- James A dept mgr 263 Westminster h at Dorchester Mass
- Janette steno R I Hospital

MacMillan
- John D mgr 54 Broadway h 12 Whitford av
- Letitia nurse R I Hospital bds do
- May nurse R I Hospital bds do
- William W (Prophet Spring Water) 27 Meader h 128 Althea
- & Co (Daniel W MacMillan) jewelers findings 9 Calender 4th floor [Allston

McMillan Alexander H foreman 23 Acorn bds 122
- Annie widow James h 122 Allston
- Bertha O steno bds 23 Lisbon
- Charles driver rms 234 Pine
- Ernest machinist h 80 Robin
- Murdock blacksmith h 23 Lisbon
- Tillie E steno bds 189 Vinton
- see MacMILLAN

MacMillen Duncan L blacksmith h 397 Orms
- John M polisher h 189 Vinton
- Josephine phone opr bds 189 Vinton
- Minnie widow Malcolm h 189 Vinton [do

MacMillen Alexander grocer 162 Carpenter h 171
- Elizabeth C clerk City Registrars office City Hall bds 171 Carpenter
- Mabel bds 41 Arch
- Samuel J supt 7 Beverly rm 14 h 41 Arch
- Sidney R bookkeeper bds 41 Arch [Nelson

MacMullen Kenneth W reporter Tribune h 131

McMullen Anna G steno bds 60 Vinton
- Catharine widow Hugh h 60 Vinton
- Cornelius stonecutter h 678 Potter's av
- Guy laborer h 272 Niantic av
- Helen jeweler bds 60 Vinton
- John driver h 378 Richmond
- John A (Park Auto Supply Co) h 273 Orms
- Katherine L steno bds 60 Vinton
- Lizzie housekeeper 226 Oxford
- Mary jeweler bds 60 Vinton
- Rose clerk bds 60 Vinton
- Thomas H machinist h 20 Hollis

McMurphy Frank E fireman N Y, N H & H h 97 Althea

MacMurray Margaret widow Francis h 16 Gesler

McMurray Anna jeweler bds 123 Codding [ding
- Frank ticket taker Rialto theatre h 123 Cod-
- John inspector R R freight h at Pawtucket

McMurrough Catherine widow Patrick h 100 Taylor
- Frank A (McMurrough & Todd) h 31 Fenner
- Mary E teacher Thayer-st school bds 100 Taylor
- & Todd (Frank A McMurrough, John P Todd) undertakers 29 Fenner [Beaufort

McMurtrie Annie widow Alexander W h 33
- Catherine clerk 14 Blount bds 33 Beaufort
- John Y clerk 89 Weybosset bds 33 Beaufort

McMurtry Archie mgr 327 W Exchange h 52 Lenox av

McNab Mary A widow bds 441 Smith
- William S chemist h 50 Tuxedo av

McNabb Florence C clerk bds 171 Huntington av
- John D driver bds 195 Laban
- John J rem to Pawtucket
- Mary A Mrs h 686 Cranston
- Michael second hand h r 45 Barton
- Nellie Mrs h 152 Delaine
- Roderick C died Oct 28 1919
- Thomas E laborer h 91 Stockton

Macnair Charles S florist 322 Weybosset and 2 Broad bds 7 Lake [h 14 Durfee
- James M teacher of dancing 741 Westminster
- Janet E steno 85 Sprague h 64 W Friendship
- Margaret masseuse h 68 Benevolent
- Margaret widow Matthew h 7 Lake
- Robert J real estate 521 Howard bldg h at Warwick Downs [bds 7 Lake
- Thomas R florist 322 Weybosset and 2 Broad

MacNair George C produce rms 62 Carpenter
- Lillian E Mrs artist bds 183 Colfax
- Richard C motorman h 183 Colfax

McNair Albert h 74 Seamans
- Edith bds 104 Waverly

McNairy Julia teacher 520 Hope bds do

MacNally Thomas G foreman 94 Point h 135 Ohio av

McNally Anna phone opr bds 926 Chalkstone av
- Anna teacher bds 52 Daboll
- Annie widow Richard h r 27 Ship rm 29
- Catherine housekeeper 165 Magnolia
- Catherine J housekeeper 75 Oak
- Daniel F laborer h 64 Appleton [Hope
- D Raymond physician 23 Waterman h 513
- Edward gardener h 18 Danforth
- Edward H bds 18 Danforth
- Edward H police station 1 bds 40 Althea
- Elizabeth h 16 Joslin

McNally
" Ella G rem to Ohio
" Francis foreman h 926 Chalkstone av
" Frank jeweler h 5 Stewart
" Genevieve H widow Andrew h 122 Clarence
" Gertrude C clerk bds 122 Clarence
" Helen widow Patrick h 81 Beacon av
" Hervey clerk Ind Trust Co h 148 Indiana av
" James clerk h 23 Centennial ct
" James laborer h 180 Public
" James operative h 165 Magnolia
" James E clerk h 101 Althea
" James P operative h 28 Diamond
" John laborer bds 9 Darling
" John D chauffeur bds 37 Andem
" John F stable rear 25 Atwood h 165 Magnolia
" John H jr machinist h 155 Superior
" John J machinist h 37 Andem
" Joseph C clerk R R freight h at Pawtucket
" Joseph P laborer bds 179 Transit
" Leo J rem to Ohio
" Louise J widow h 8 Esten
" Margaret h 211 Douglas av
" Margaret widow Michael h 9 Darling
" Martin W adjuster 91 Broadway h 5 Vine
" Mary h 113 Langdon
" Mary widow Turly h 40 Althea
" Mary A bds 40 Althea
" Mary A bds 463 Friendship
" Mary A widow James h 75 Broadway
" Mary G teacher bds 37 Andem
" Mary V steno bds 14 Gillen
" Matthew J loomfixer h 1720 Chalkstone av
" May T clerk Am & British Mfg Co bds 15 Ringgold
" Michael F laborer bds 211 Douglas av
" Michael T contractor h 126 Burnside
" Minnie bds 125 Governor
" Mollie jeweler bds 126 Burnside [Andem
" Mollie G clerk Nat'l Exchange Bank bds 37
" Nellie h 16 Joslin
" Owen machinist h 14 Gillen
" Owen F machinist bds 14 Gillen
" Patrick F laborer h 286 Sayles
" Patrick H laborer bds 18 Danforth [323 do
" Peter A (Vinton Pharmacy) 319 Broadway h
" Raymond S rem to N Scituate
" Richard bds 51 Seymour
" Rose E h 16 Joslin
" Ruth A clerk bds 37 Andem
" Susan bds 113 Langdon
" Thomas A rem to Esmond
" William bds 286 Sayles
" William A inspector bds 122 Clarence
" William J A clerk P O bds 37 Andem
" William T foreman h 7 Sackett
McNamara Andrew mason h 147 Wendell
" Andrew T barber 204 Weybosset h at Edgewood
" Anna C bds 16 Schofield
" Annie phone opr bds 189 Amherst
" Annie V h 119 Florence
" Annie V widow Luke h 189 Amherst
" Bridget h 16 Schofield
" Catherine M clerk bds 16 Schofield
" Charles H clerk bds 317 Plain
" Edward S gen'l mgr 259 Eddy h 717 Broad
" Elisabeth h 119 Florence [Covell
" Elisabeth G bookkeeper 230 Weybosset h 27
" Ethel N clerk bds 317 Plain [Falls
" Etta steno 55 Eddy rm 507 bds at Central
" Evelyn M steno bds 48 Hudson
" Gladys M clerk bds 541 Cranston [Bridgham
" Hazel G teacher Branch-av school bds 180
" Helen clerk 307 Broad bds 74 Warren
" James chauffeur h 10 Trenton
" James A salesman 137 Broad bds 15 Hooper pl
" James J conductor h 238 Manton av
" James L rivetmaker bds 127 Plainfield
" John laborer h 1041 Eddy
" John E operative bds 48 Hudson
" John F weaver h 66 Joslin
" John J sta engineer h 48 Hudson
" John J waiter bds 16 Schofield
" Joseph jeweler bds 22 Hoppin
" Joseph A clerk bds 104 Ellery
" Joseph T steamfitter h 74 Warren
" Lawrence conductor h 176 Julian
" Leo J salesman 259 Eddy h 49 Hollis
" Lizzie sewer bds 119 Florence
" Louise solderer bds 97 Kenyon [Hooper pl
" Marion billing clerk 56 Pine 6th floor bds 15
" Marion L phone opr 15 Bough bds 48 Hudson
" Mary widow J Henry h 317 Plain
" Mary E Mrs lodginghouse 180 Bridgham

McNamara
" Michael h 45 Huron
" Michael laborer bds 167 Oak
" Michael stableman h 104 Ellery
" Michael F weaver h 42 Joslin
" Nora V variety 64 Jenkins h do
" Peter F jr jeweler h 541 Cranston
" Peter J carpenter h 14 Joslin
" Raymond V clerk bds 189 Amherst
" William F warp starter h 15 Hooper pl
" William F jr machinist bds 15 Hooper pl
" William J jeweler bds 16 Schofield
" William J rem to Cranston
" William M driver bds 189 Amherst
McNamee Augustin M linotype opr bds 112 Academy av
" Charles J police station 1 h 99 Vandewater
" Hugh laborer h 670 Atwells av
" James C chauffeur bds 99 Vandewater
" John H lunchman h 434 Valley
" Mary widow Owen h 99 Vandewater
" Mary E widow Patrick J h 284 Grove
" Miles A printer h 112 Academy av
" Peter fireman H & L 7 h 373 Thayer
" Peter H ins agt h 249 Washington av
McNanley Annie E clerk 1065 Westminster bds 273 Carpenter [Potter's av
" Christopher C carrier Elmwood P O bds 389
" Elisabeth steno bds 99 Vinton
" Frank liquors 31 Atwells av h 273 Carpenter
" Isabell widow Felix h 389 Potter's av
" James F helper bds 273 Carpenter
" John F plumber bds 99 Vinton
" John J advertising dept Journal h 33 Broadway [Ringgold
" Mae bookkeeper Am & British Mfg Co bds 22
" Margaret M phone opr bds 99 Vinton
" Thomas E helper bds 273 Carpenter
McNarney John laborer bds 201 Wickenden
McNary George F foreman 586 Atwells av h 138 Sixth
" James T jeweler h 107 Chester av
" Peter M (Avon Jewelry Co) 157 Orange h 50 Farragut av
MacNaught Agnes nurse R I Hospital bds do
" Harriet jeweler bds 35 Carolina av
" Jennie dressmaker 179 Friendship rms do
" Margaret S steno 260 W Exchange bds 214 Rochambeau av
" Robert clerk B & S h 176 Cleveland
" Samuel printer h 214 Rochambeau av
MacNaughton James H clerk 155 Canal h 551 Potter's av
" Louise V widow Colin h 28 Glendale av
" see NAUGHTON and NORTON
McNeal Caroline widow James H h 234 Saratoga
" Carrie E bds 234 Saratoga
" Samuel H conductor rms 300 Thurbers av
" Thomas F, B & S rm 51 Chestnut
McNealy Edward F clerk M & M T Co bds 599 Wickenden
" Ellen widow Patrick h 599 Wickenden
" John driver bds 599 Wickenden
MacNee Evelyn M clerk Am & British Mfg Co
MacNeeley Elisabeth h 364 Friendship
" Ellen widow Patrick h 49 Schofield
" Ellen J h 364 Friendship
" James clerk rms 75 Cranston
" Katherine F bds 364 Friendship
" Mary J h 364 Friendship [Jackson
MacNeil Fred L buyer 263 Westminster bds 68
" John mason h 107 Elmwood av
" Nellie M phone opr 1137 Broad bds 107 Elmwood av [Dodge
McNeil Annie widow John housekeeper bds 8
" Bernard laborer Allen's av cor Sherburne h 18 Burnside
" Charles H rem to Norwich Conn
" Eugene clerk 3 S Main h 144 Wendell
" James machinist bds 76 Bernon
" John, B & S bds 51 Chestnut
" Joseph F boilermaker h 29 Lisbon
" Laurel widow Philip bds 149A Somerset
" Margaret housekeeper 8 Summer
" Patrick J coremaker h 256 Douglas av
" Paul, B & S h 95 Lydia
" Peter porter h 143 Oak
Macneill Charles H h 59 Dartmouth av
MacNeill Helen M bds StElisabeth's Home
" James machinist bds 76 Bernon
" Steward T salesman 424 Hospital Trust bldg h 140 Larch
McNeill Anna M filecutter bds 144 Wendell
" Eugene F driver bds 144 Wendell
" James L foreman 233 Harris av h 96 Dover

McNeill
" John J machinist h 45 Academy av
" Joseph farmer Butler Hospital bds do
" Mary h 144 Wendell [Wendell
" Mary R phone operator 15 Bough bds 144
" see McNEIL and MacNEIL
McNeillis James P reporter Tribune h at Arctic
" W H reporter Tribune h at Arctic
McNelis Mary A h 770 Atwells av
" Sarah J h 770 Atwells av
McNerney Annie h 131 Hudson
" Charles E shipper 431 Harris av h at Johnston
McNerny Annie bds 37 Barstow
" Annie V housekeeper 681 Harris av
" James woolsorter h 1666 Westminster
" Joseph D baker h 218 River av
" Martin J janitor h 681 Harris av
" Martin T rem to Harmony
" Mary widow h 598 Broadway
" Michael F dentalworker asst bds 681 Harris av
" Simon h 10 Chambers
" Theresa A clerk bds 681 Harris av
" see McANERNEY [23 James
McNicol Christina bookkeeper 186 Richmond b
" William molder h 95 Providence
Macnie Alexander engraver h 27 Langdon
MacNiece B Barr Mrs dept mgr 263 Westminster h 74 Farragut av
" Walter A com trav bds 74 Farragut av
McNiff Agnes G fusemaker bds 359 Branch av
" Bernard motorman h 11 Avon
" Bernard stable 110 Sherwood h do
" Catharine widow Peter bds 866 Douglas av
" Charles J clerk 186 Mathewson h 136 Oxford
" David J S foreman 39 Charles bds 98 Florence
" Ellen widow Thomas h 359 Branch av
" Genevieve S teacher Covell-st school bds 98 Florence
" George jeweler rms 200 Friendship
" Gertrude I teacher bds 98 Florence
" James blacksmith h 57 Tuxedo av
" James H jitney driver h 95 Vandewater
" James T machinist bds 871 Branch av [ford
" Jennie A steno 419 Federal bldg bds at Wickford
" John bds 220 Rhodes
" John F bartender 833 N Main h 920 Branch av
" John F laborer h 124 South
" Mabel steno bds 11 Avon
" Margaret cook h 317 Power
" Margaret housekeeper 224 Orms
" Margaret widow h 148 Point
" Marguerite cook h 317 Power
" Mary widow Michael C seamstress h 129 Beacon av [con av
" Mary C clerk 291 Westminster bds 129 Bea-
" Michael F jeweler h 220 Rhodes
" Miles laborer h 220 Rhodes
" Minnie V saleswoman bds 359 Branch av
" Patrick F steamfitter h 235 Chestnut
" Peter, B & S h 10 Moy
" Peter laborer bds 220 Rhodes [av
" Peter J foreman highway dept bds 359 Branch
" Susan J S widow James h 98 Florence
" Thomas purchasing agt B & S h 224 Orms
McNiven Frank clerk 380 Westminster
McNulty Anna E phone opr bds 16 Marshall
" Annie E laundress bds 720 Potter's av
" Catherine Mrs h 188 Aborn
" Charles F machinist bds 168 River av
" D Joseph bookkeeper bds 135 Benefit
" Edward died Jan 5 1919
" James laborer bds 661 Atwells av
" John h 720 Potter's av
" John filecutter bds 318 Valley
" John shipping clerk bds 156 Croom —
" John A salesman 243 Westminster
" John F clerk 89 Weybosset h 32 Candace
" John J police station 7 h 57 Vineyard
" John W clerk h 125 Pleasant
" Karl J sub carrier P O bds 5 Amsterdam
" Margaret widow Patrick h 16 Marshall
" Margaret E bds 275 Point
" Margaret M phone opr bds 16 Marshall
" Mary A laundress bds 720 Potter's av
" Mary A milliner 31 Arcade rms 119 George
" Michael J platformman Amer Railway Ex h 10 Parsonage
" Patrick gardener h 129 Sheldon
" Patrick F cutter bds 275 Point
" Patrick J, B & S bds 16 Alma [beau av
" Peter F salesman 160 S Water h 173 Rocham-
" Teresa nurse R I Hospital bds do
" Terrence W fireman h 316 Thurbers av
" William dresscutter h 5 Amsterdam
" see NULTY

MacNutt George E salesman 82 Mathewson h at Pawtucket
McNutt Robert h 350 Hope
McNUTT ROBERT R Swift-McNutt Co of R I 443 Richmond—See page 1113
Macomb Harriet milliner h 173 Cypress
" Helen M steno 901 Grosvenor bldg bds 187 Camp
" Howard B clerk 185 Camp bds 187 do
" John B engineer h 17 Jenkins
" Maria M bds 79 Prospect
" Samuel H grocer 185 Camp h 187 do
" see McCOMB
Macomber Alvah D painter bds 370 Bucklin
" A shipper 292 Westminster h 1065 Chalkstone av
" Bertha M steno R I Tool Co bds at Eden Park
" Charles A trainman R R h 965 Broad
" Charles D h 965 Broad [av
" Charles R clerk Atlantic Mills h 230 Webster
" Clifford M machinist h 265 Academy av
" Edward P engineer h 226 Messer
" Edward S cotton broker 1017 Hospital Trust bldg h 134 Blackstone boul
" Ella B Mrs h 23 Marlborough av
" Hattie widow Frank H bds 194 Hanover
" Lester R routeman Am Railway Ex h 1065 Chalkstone av
" Marcus C janitor h 1065 Chalkstone av
" Marion A steno 33 Broad bds 194 Hanover
" Roy A salesman 70 Franklin bds at N Prov
" Stephen W artist studio 29 Waterman rms do
" Thurston salesman h 4 Boone
" Walter P foreman farmer State Home and School bds do
" Walter S buyer 380 Westminster h at Auburn
" William I 78 Fountain h at Edgewood
" William W civil engineer City Hall bds 187 Vermont av
McOsker Daniel J bookkeeper h 74 Pettis
" Daniel V (U S A) bds 74 Pettis
" Elizabeth widow Harold h 16 Marvin
" Fergus J law student bds 74 Pettis [Francis
" John E real estate 421 Grosvenor bldg h 144
" John L steno bds 74 Pettis [mont av
McPartlan Mary T rubberworker bds 291 Vermont av
McPartland Ann widow James h 77 Burnside
" Catherine clerk 1890 Westminster
" Catherine widow James E h 482 Valley
" Frank R clerk bds 482 Valley
" James, B & S bds 482 Valley
" John P nurse bds 77 Burnside
" John P h 77 Burnside
" Joseph L jeweler rms 31 Broadway
" Joseph L laborer bds 482 Valley
" Mary A clerk bds 77 Burnside
" Rose bds 10 Candace
" William bds 10 Candace
McPartlin Catherine T h 133 Wood
" Ellen J h 133 Wood
" James H dressertender h r 989 Manton av
" William baggageman Union station bds 10 Candace
McPeak Catharine Mrs grocer 175 Manton av and boardinghouse 171 do h do
" Jennie V cloth finisher bds 129 Wendell
" Thomas F foreman Builders Iron Foundry h at Conimicut
" William operative h 25 Bowdoin
McPhail David plumber 8 Chalkstone av
" Frances housekeeper 60 Maple bds do
" George plumber h 110 Vandewater
" Pauline E clerk 12 S Water bds 110 Vandewater
McPhearson William J clerk 244 Westminster h at Riverside
McPhee Daniel variety rms 172 N Main
" Turner B foreman h 80 Carolina av
MacPherson Allen bds 8 Indiana av
" Bessie dressmaker 50 Pekin h do
" Daniel A student bds 50 Pekin
" Donald sub foreman B & S h at Warwick
" Duncan salesman h 126 Laura
" Jenette C h 118 Indiana av
" Jessie widow Roderick bds 96 Pekin
" Joshua machinist h 1061 Chalkstone av
" Neil carpenter h 50 Pekin
McPherson Angus jeweler bds 15 Winsor
" Arthur bds 315 Plain
" George contractor bds 150 Rochambeau av
" James foreman h 157 Allston
" James A jeweler bds 521 Washington
" John colorer h 1067 Broad
" John sub foreman B & S bds 33 Broadway

McPherson
" John G contractor 75 Westminster rm 24 and 150 Rochambeau av h do
" John J h 200 Ives
" Mary E bds 29 Arnold
" Robert blacksmith 2 Henderson h 215 Plain
" Robert A carpenter h 102 Laban
" Robert A helper bds 215 Plain
" Rosanna widow Angus bds 570 Prairie av
" Russell E clerk 446 Eddy h 215 Plain
" William compositor h 29 Arnold
" William S foreman 69 Point h 17 Claverick
McPhillips Alexander V patternmkr h 37 Berkley
" Alice T bds 107 Wayne
" Bridget housemaid Prov City Hospital bds do
" Charles B electrician bds 450 Chalkstone av
" Charles B jeweler h 242 Orms
" Cyril J electrician Fays theatre bds 450 Chalkstone av
" Edith C clerk B & S bds 450 Chalkstone av
" Elizabeth V bds 156 River av
" Harold G electrician 76 Dorrance rm 203 bds 199 Howell [stone av
" Henry E shipping clerk 28 Pine h 450 Chalk-
" Hugh salesman h 119 Point
" Irene A steno 855 Valley bds 107 Wayne
" James h 156 River av
" James B salesman 155 Canal h 107 Wayne
" James F, B & S bds 11 Lisbon
" John carpenter h 11 Lisbon
" John J clerk 3 Eddy h at Harmony
" John J painter bds 66 Lawn
" John L compositor Prov News bds 11 Lisbon
" Joseph M asst machinist Tribune bds 31 Walling
" Leonard mailing room Journal bds 107 Wayne
" Marie clerk 81 Exchange pl bds 422 Smith
" Mary bookkeeper 334 Westminster rm 407 bds 156 River av
" Mary widow John h 10 Walling
" Mary E h 422 Smith
" Mary E clerk bds 31 Walling
" Mary T widow Matthew h 31 Walling
" William C machinist h 422 Smith
" William C h 172 Roanoke
McQuade Agnes h 349 Williams
" Anna clerk 63 Washington top floor bds at Rumford
" Catherine dist sec 109 Washington rm 304 bds 403 S Main
" Joseph J newsdealer 23 Manton av h 19 Barton
" Mary E housekeeper 114 Gallup
" Mary J h 20 Covell
" Patrick chauffeur bds 804 Westminster
" Patrick F steamfitter h 349 Williams
" Terrence real estate agt h 34 Dover
" Thomas H clerk bds 34 Dover
McQuaid Annie E nurse bds 435 Angell
" Catherine W widow Philip J h 31 Quaid
" George D registry clerk P O bds at Pawtucket
" John J jr (Specialty Mfg Co) 447 Westminster h 1 Jillson
" J Thomas salesman 307 Turks' Head bldg bds at Pawtucket
" Thomas music teacher 144 Westminster rm 112 bds at Pawtucket
McQuaide Charles S (McQuaide & Grigsby) h 7 Church
" & Grigsby (Charles S McQuaide and Mildred Grigsby) restaurant 256 Benefit
Macquarrie Margaret student bds 254 Washington
MacQuarrie Annie nurse R I Hospital bds do
McQuarrie Robert jeweler bds 17 Gould
McQueeney Catharine V clerk bds 20 Nichols
" Daniel C pres Cady Moving & Storage Co 70 Dudley also asst treas M Steinert & Sons Co h 600 Public
" Frank liquors 15 Broad h 19 Hanover
" James A fireman 616 Eddy h 20 Nichols
" James J driver bds 20 Nichols
" Margaret M steno bds 20 Nichols
" Mary A nurse bds 23 Halsey
" Michael R laborer h 107 Douglas av
" Timothy h 23 Halsey
" William A variety 275 Charles h 20 Nichols
McQueeny Thomas machinist b 256 Douglas av
" William laborer h 256 Douglas av
" see McWEENEY
McQuigg Henry T machinist bds 678 Public
McQuiggan Bella rubberworker h 146 Althea
" Mary spooler bds 146 Althea
McQuillan Charles laborer h r 286 Plain
" Gertrude M steno 69 Dorrance b 132 Hudson

McQuillan
" Henry J printer bds 132 Hudson
" James J blacksmith h 81 Sycamore
" James J clerk bds 213 Lenox av
" James J piper h 42 MtPleasant av [ox av
" Joseph J salesman 244 Westminster h 213 Lan-
" Marie V phone opr 15 Bough bds 132 Hudson
" May F steno 14 Merrill bds 81 Sycamore
" Patrick H second hand h 132 Hudson
" Peter mgr 187 Weybosset
" Philip calenderer h 29 Second
" P F h 86 Whitmarsh
" Raymond clerk 446 Eddy b 132 Hudson
McQuillan Charles B adv dept Prov News bds 231 Althea
" Margaret M clerk bds 231 Althea
" Peter J h 231 Althea
McQuilton Helen L E clerk bds 151 S Angell
" Lillian steno 39 Exchange pl bds 34 Wilcox
" Margaret Mrs h 151 S Angell
" Sarah clerk bds 116 Ring
" William foreman h 151 S Angell
McQuirk Joseph M laborer bds 20 Camden av
McQuiston Andrew carriage painter 42 Cranston h 153 Bridgham
" Harold E carriage painter bds 153 Bridgham
McQuitty Annie M widow Andrew h 229 Ives
" Mary J widow William G bds 221 Thayer
Macrae Alexander (F Macrae & Sons) h 1132 Smith
" Arthur F designer bds 1138 Smith
" Blanche A teacher bds 1255 Smith
" Esther S widow Farquhar h 1138 Smith
" Farquhar & Sons (Alex and W S) florists 1138 Smith
" F Arthur salesman 62 Exchange pl bds 1138 Smith
" Gordon B salesman bds 1255 Smith
" Howard A rem to Springfield Mass
" John A florist 1246 Smith h 1255 do
" John W auto repairer h 875 N Main
" Marjorie M nurse bds 1138 Smith
" Otis engineer h 71 Herschel
" Walter S (F Macrae & Sons) h 1138 Smith
" William machinist h 875 N Main
MACRAE see MACNAB and McCRAE
Macreading Howard S motorman h 88 Ardoene
Macready Agnes F bookkeeper bds 158 Cypress
" C Amelia dressmaker 276 Potter's av h do
" Elisabeth clerk 101 Sabin rm 6 h 158 Cypress
" George P treas and gen'l mgr Franklin Machine Co Park cor Promenade h 64 Larch
" Mary bds 158 Cypress
Macreath Charles restaurant 36 Middle h 15 Plenty
McRobbie Catherine widow Robert bds 79 Radcliffe av
McRoy William S tel opr 104 Grosvenor bldg h 206 Broad
McSally John carrier North Station h 59 Woodbine
McShane Emma M asst bookkeeper 472 Potter's av bds 106 Mitchell
" Hugh bds 22 Mansfield
" Hugh F police inspector 161 Fountain h 22 Mansfield
" Mae bookkeeper rms 42 Aborn
McSherry Annie widow Patrick V h 361 Plain
" Bernard J rubberworker bds 121 Ring
" Bridget widow Peter died April 27 1919
" Catharine died March 14 1919
" Edward L baker bds 56 Landor
" Elizabeth dressmaker 121 Ring bds do
" Elisabeth h 45 Huntington av
" Ellen h 45 Huntington av
" James F bds 121 Ring
" John laborer h 877 Chalkstone av
" Mary L rubberworker bds 121 Ring [av
" Michael J carrier Olneyville P O b 52 Belmont
" Rose clerk bds 121 Ring
" Rose widow James h 121 Ring
" Thomas V jeweler bds 361 Plain
McSoley Anna steno 184 Fountain b 171 Prairie av
" Bartholomew clerk 56 Pine h 184 Linwood av
" Charles H lieut police station 4 h 223 Wickenden
" Charles H jr ins agt 1109 Turk's Head bldg h 46 Governor
" Edward A clerk 27 Weybosset bds 426 Knight
" Edward J laborer h 691 Eddy
" Edward T molder h 426 Knight
" Eleanor M chainmaker bds 157 Wesleyan av
" Francis laborer bds 61 Mulberry
" Hannora widow James E b 608 Elmwood av
" James E fireman h 18 Schofield

McSoley
" James H clerk P O bds 61 Mulberry
" John F teamster h 777 Atwells av
" Joseph F helper h 263 Amherst
" Joseph F ladderman H & L 4 b 223 Wickenden
" Mary h 746 Atwell's av
" Mary Mrs head waitress 945 Westminster b do
" Mary E widow Charles J h 29 Steuben
" Peter laborer h 51 Quaid
" Sarah bds 51 Quaid
" Theresa clerk B & S bds 157 Wesleyan av
" Thomas blacksmith 79 Orange h 25 Winthrop av
" Thomas molder h 171 Prairie av
McSOLEY WILLIAM H (West, Geary & McSoley) lawyer 436 Grosvenor bldg h at Warren—See page 1176
" William J molder h 41 Bridgham
McStoy Catherine widow James J h 249½ Carpenter
" James E machinist h 249½ Carpenter
McSwain Mary teacher 520 Hope bds do
McSweeney Dennis F chauffeur h 78 Lydia
" Helena widow Thomas bds 73 Lydia
" John J, B & S h 22 Huron
" Mary Mrs h 108 Burnett
" May h 206 Jewett
McTague Ann widow Hugh h 11 Western
" Eleanor R clerk 42 Exchange pl bds 255 Public [Hedley
" Elizabeth bookkeeper 232 Westminster bds 26
" Farrell died Mar 24 1919
" Margaret M cashier bds 11 Western
" Mary bds 44 South
" Patrick J real estate 107 Westminster rm 11 h 0 Alphonso
" Peter J laborer h 255 Public
" Robert C chauffeur bds 255 Public
" see MONTAGUE
McTammany Charles draftsman 17 Custom House st h 49 Forest
McTarnahan William C vice pres and mgr Fess Rotary Oil Burner Inc 906 Turk's Head bldg h at Boston Mass
McTeague Mary E widow Patrick h 622 Hope
McTeer Agnes widow John h 310 Thurbers av
" Frederick jeweler bds 310 Thurbers av
" William plasterer h 63 Hilton
" see McATEER
McTernan Alice M Mrs h 94 Mitchell
" Henry P machinist h 125 Beacon av
" Mary F teacher bds 94 Mitchell
" Veronica A priv sec Ford Motor Co, Allen's av bds 94 Mitchell
" William F fireman bds 84 Mitchell
McTiernan Annie h 69 Florence
" James elevatorman h 69 Florence
" Michael laborer rms 274 N Main
McTigh Jennie laborer bds 14 Ridge
" Margherite weaver bds 14 Ridge
" Michael laborer h 14 Ridge
McTighe William weaver bds 679 Broadway
McTwiggan Margaret Mrs nurse bds 532 Chalkstone av
McVay Anna J bookkeeper bds 367 Blackstone
" Annie bookkeeper bds 367 Blackstone
" Beatrice T clerk bds 367 Blackstone
" Ella Miss h 367 Blackstone
" George mariner h 302 New York av
" Howard W mariner h 379 Prairie av
" Ira mariner h 192 Harrison
" James H chauffeur h 30 Cherry
" John F agent bds 367 Blackstone
" John F jeweler rms 172 S Main
McVeigh Eva M inspector bds 42 Abbott
" Isabella h 249 Transit
" James drop forger h 47 Corliss
" James C laborer h 42 Abbott
" Jane widow James bds 363 Manton av
" John H jeweler h 148 Clifford
" Louise C operative bds 42 Abbott
" Michael rms 148 Clifford
McVenner Edward teamster h 29 Oldham
" Margaret E Mrs bookkeeper 56 Pine 6th floor h 29 Oldham
" Thomas C chauffeur 89 Weybosset
McVey Charles A molder h 152 Bath
" Ellen widow William J h 151 Valley
" Frank clerk 93 Weybosset
" George salesman 319 W Exchange h at Lonsdale [Falls
" Hugh electrician 73 Exchange pl h at Valley
" John bookkeeper 267 Canal bds 73 Chapin av
" John F operator h 27 Vaughan
" John J machinist h 52 Diamond

McVey
" Loutta R operator bds 27 Vaughan
" Nellie widow John h 73 Chapin av
" Russell clerk 380 Westminster
MacVicar Allen C lieut Engine 7 h 62 Prairie av
" Catherine E clerk 101 Sabin rm 18 bds at Attleboro Mass
" Isabelle widow h 62 Prairie av
" William A plumber h 30 Corinth
McVicar Alexander woolsorter h 83 Health av
McVickar Eretta C h 132 Angell
McVicker Catharine forewoman 353 Prairie av b 267 Rochambeau av
" Edward P carpenter h 56 Hospital
" Ellen M widow Thomas F h 60 Pemberton
" James P h 66 Hospital
" John at gas works h 95 Rugby
" John J, B & S bds 60 Pemberton
" Katherine housekeeper 95 Rugby
" Mary bds 267 Rochambeau av
McVinney Mary phone opr bds 71 Robin
" Thomas molder h 71 Robin
" Thomas E, B & S bds 71 Robin
McVittie John fireman h 14 Cady
MacWatty Alexander pres 7 Beverly h 30 S Angell
" Belting Co 7 Beverly rm 2 [h 54 Niantic av
McWeeney Abbie I Mrs clerk 1957 Westminster
" Annie widow Thomas h 79 Barstow
" Caroline cashier 184 Mathewson h 4 Esten
" Catherine widow h r 4 Esten
" Charles J bds 99 Jonathan
" Edward S conductor bds 43 Rye
" Elisabeth I steno 189 Charles bds 17 Frederick
" Evelyn rem to Westerly
" Florence M sewer bds 43 Rye
" George H driver h 169 Laurel Hill av
" Harold bds 43 Rye
" James F baker h 9 Clinton av
" James F loomfixer h 43 Rye
" John J fireman h 41 Hamburg av
" Katherine A hairdresser 256 Westminster bds 99 Jonathan
" Mary E widow Charles J h 99 Jonathan
" Patrick J clerk RR freight h 17 Frederick
" Raymond F weaver bds 43 Rye
" Thomas rem to Westerly
" Walter E conductor bds 98 Academy av
" William helper bds 79 Barstow
" William E bds 82 Niantic av
" William H polisher rms 196 Pond
" see McQUEENEY
McWey Bartholomew driver h 62 Glover
" Bridget widow Patrick h 15 Grove
" Esther clerk bds 62 Glover
" Frank E cashier 346 Canal h 25 Wood
" Helen V steno 802 Pearl bds 25 Wood
" Mary E bookkeeper Narragansett av nr Reservoir av bds 25 Wood
" Simon P collector h 480 Westminster
McWilkinson Gordon plumber h 17 Spooner
McWilliams Catherine widow Owen h 16 Hendrick
" Daniel F bookkeeper bds 1097 Smith
" Daniel F (93 Bogman) died Aug 18 1919
" Eugene V clerk Union Trust Co b 1079 Smith
" Fannie widow Daniel h 523 Cranston
" George E sub clerk P O bds 93 Bogman
" James H machinist h 1097 Smith
" Joseph receiving clerk 243 Westminster
" Joseph E clerk bds 1097 Smith
" Joseph H machinist h 56 Burnside
" Mildred M steno b 124 Francis
McWILLIAMS MFG CO manufacturers of jewelers' machinery 237 Eddy—See page 1190
" Sarah Mrs h 109 Oxford
" William B foreman 23 Acorn h 124 Francis
" William E steno Texas Co bds 1079 Smith
McWright Charles buyer 244 Westminster h 108 Ivy
McZocek Francesco operative h 473 Admiral
Madamo Giuseppe laborer h 33 Swiss
Maddalena Giuseppe laborer h 36 Grape
" Salvatore grocer 98 Dean h do
Madden Adam R carpenter h 31 Heath
" Anna I steno 705 Grosvenor bldg b 140 Dodge
" Annie S h 38 Candace
" Annie V h 132 Laban
" Bridget C widow Thomas h 18 Seamans
" Catharine widow Stephen h 79 Sycamore
" Catherine bds 76 Hunnewell av
" Catherine A housekeeper 12 Hymer
" Catherine M h 132 Laban
" David E clerk R R freight house 153 Wendell
" Earl E moving picture opr bds 18 Seamans

Madden
- Edward buyer 244 Westminster h 12 Portland
- Edward J driver h 140 Berkshire
- Edward P metal worker bds 195 Whittier av
- Elizabeth widow h 67 Winter
- Frank C printer h 485 Friendship
- Isaac L carpenter h 65 Whittier av
- James A driver bds 36 Sterling av
- James H refiner h 24 Landor
- James J asst engineer Engine 14 h 170 Julian
- James J carpenter h 6 Bingham
- John laborer h 79 Sycamore
- John laborer h 9 Gilman
- John Mrs janitress R S Co 100 Fountain h 26 Corliss
- John H laborer bds 64 Appleton
- John J clerk rem to New Haven Conn
- John J laborer h 26 Corliss
- John J laborer bds 705 Potter's av
- John J physician 116 Governor h do
- John P laborer h 195 Whittier av
- Joseph F clerk 23 Acorn h 140 Dodge
- Joseph G laborer bds 64 Appleton
- Joseph J machinist h 27 Covell
- Joseph L clerk D & W Fuse Co bds 76 Hunnewell av
- Louis h 125 Plain
- Maria A h 38 Candace
- Mary bds 76 Hunnewell av
- Mary M bds 24 Landor
- May T teacher bds 140 Dodge
- Michael H weaver h 64 Appleton [12 Hymer
- Michael J asst foreman Am & British Mfg Co h
- Patrick J painter h 256 Wickenden
- Peter F rem to New Haven Conn
- Peter V foreman 420 Broad bds 76 Hunnewell av
- Thomas mulespinner h 76 Hunnewell av
- Thomas E bds 76 Hunnewell av
- Thomas F foreman Am & British Mfg Co h 140 Dodge
- Thomas F molder h 28 Vandewater
- Thomas J bookkeeper bds 140 Dodge
- Thomas J section hand h 53 Curtis
- William E laborer bds 38 Candace
- William E laborer bds 155 Plain

Maddena Raffaelo laborer h 306 Hawkins
Maddox Albert S clerk 205 Pine rms 275 do
- John H laborer h 77 Benevolent

Madell Joseph janitor rms 196 Vinton
Madar Basil Rev asst pastor StCharles church h 158 Harrison
Maderian Ephraim h 130 Orms
Maderos Manuel laborer h 68 Preston [av
Madge Norman G chemical engineer h 24 Doane
Madieros Samuel chauffeur 255 Canal
Madigan Agnes bds 2 Hayward
- Lillian h 2 Hayward

Madison Arthur chauffeur h 217 Sherburne
- Harold L curator Roger Williams Park Museum h 27 Whitney
- Harry machinist bds 233 Lockwood
- John patternmaker h 233 Lockwood
- John H boxmaker h 11 Hempstead

Madoian Arsene wireworker bds 9 West River
- Mark wireworker h 9 West River
- Richard, Screw Co bds 9 West River

Madonna Domenico A laborer bds 306 Hawkins
- Nicholas plumber bds 290 Amherst
- Raffaele mason h 306 Hawkins

Madsen Christian bookkeeper Turk's Head bldg 6th floor h 61 Hanover
Madsanato Donato weaver h 417 Admiral
Madziejka Antoni laborer h 45 McDonough
Maebrow Hattie M h 1178 Elmwood av
Maehnert Christopher h 123 Beacon av [con av
- Oscar clerk 14 Blount 5th floor bds 123 Bea-
- William W (M K M Chain Co) 862 Broad h 115 Beacon av

Maffia Pasquale laborer h 13 Northup av
Mageau Alfred A boxmaker bds 104 Cross
- Ambrose carpenter h 104 Cross
- Leo H truckman bds 104 Cross
- Paul A operative bds 104 Cross
- Romeo A, H & L 11 bds 104 Cross

Magee Addie L housekeeper 17 Constitution
- Anna demonstrator rms 35 Carpenter
- Arthur E clerk 45 Broad bds 5 Tower
- Arthur R cigars (whol) 325 Howard bldg h at Centerdale
- Charles floorwalker bds 5 Tower
- Henry J installer 15 Snow h 21 Powhatan
- James clerk bds 5 Tower
- Margaret bds 905 N Main
- Mary A clerk 93 Weybosset b 5 Tower

Magee
- Mary A widow h 5 Tower [do
- Richard T ambulance driver 53 Jackson h
- Sadie clerk 93 Weybosset bds 5 Tower
- Samuel J operative h 849 Hope
- Samuel J student bds 849 Hope
- William B h 48 Haskins
- William H salesman 139 Mathewson rm 210 rms 320 Washington
- see McGee and McGhee

Magerison Samuel repairman h 168 Linwood av
Maggi Guido waiter h 21 Spruce
- Lawrence rem to New York

Magiacamo Pasquale laborer h 3 Ames
Magiarone Ardovino laborer h 175 Wallace
Magid Harry I wholesale cut glass and silverware 55 Eddy rm 307 h 21 Carrington av
- Samuel M treas Brier Mfg Co 70 Ship h 46 Hidden

Magill Benjamin clerk bds 226 Pine
- Grace W clerk bds 123 E Manning
- William H physician 221 Thayer h do
- see McGill

Maginis Nathaniel salesman h 49 Baker
Maginn Maria L widow James F h 798 Atwells av
- see McGinn and McGuinn

Maginnis Arthur E (U S N) bds 855 Atwells av
- Catharine widow Joseph h 855 Atwells av
- Clara sewer bds 855 Atwells av
- George H shipper 327 W Exchange bds 355 Atwells av
- Meta milliner bds 855 Atwells av
- Nathaniel salesman 831 Hospital Trust Bldg h at Edgewood
- see McGinnis and McGuinness

Maginnity George F mgr h 79 Dana
Magistris Raffaelo clerk bds 19 Pallas [av
Maglin Harry mgr 1009 Eddy bds 38 Carrington
- Leona clerk 138 Weybosset b 38 Carrington av

Maglinsky Harry mgr A & P, Thurbers av cor Eddy bds 38 Carrington av
- Zalek laborer h 38 Carrington av

Maglio Antonio rubberworker h 54 Aurora
- Avelino L C clerk bds 54 Aurora

Magliocchi Giuseppi laborer h 12 Monticello
Maglioli Giuseppe laborer h 33 Sutton
- Luigi clerk bds 33 Sutton

Maglione Attileo cook h 174 Pairie av
- Domenico baker h 214 Cedar
- Joseph E painter bds 77 Hudson

Maglone John F real estate h 77 Hudson
- Margaret widow Edward died April 10 1919

Magnall Alice H operative bds 61 Laban
- Elisa widow John h 61 Laban
- Louis E motorman bds 61 Laban

Magnan Arthur J operative bds 220 Manton av
- Eugene G driver h 107 Hope
- Harry electrician bds 220 Manton av
- Joseph laborer h 220 Manton av
- Joseph jr operative bds 220 Manton av
- Joseph N carpenter h 19 Cromwell
- Nelson laborer h 648 Potter's av

Magnanesto Francesco concrete finisher h 17 Manila
Magnani Pietro laborer h 327 Pocasset av
Magnano Ferdinando rubberworker h 73 Barstow
Magnant Joseph E clerk Nat Exchange bank bds at Hamilton
Magner John salesman 180 Westminster h at Pawt]101 Fountain
Magneto Parts Co of R I, Grafton Greenleaf prop
Magnisoco Michele painter bds 81 America
Magnielli Fiorito laborer b 104 Cedar
- Luigi street sweeper h 104 Cedar
- Pietro dry goods 44 Knight h do

Magnotti Ludovico tailor h 27 Jones
- Saul W tailor 256 Westminster h 44 Brighton

Magnus Albert I opr rms 385 Pine
- Anna C bds 54 Gladstone
- Business College Max Magnus principal 51 Empire rm 527
- Elise T bds 54 Gladstone
- Fred P bds 54 Gladstone
- Marie Mrs rms 385 Pine
- Max principal Magnus Business College h 118 Miller av

Magnuski Bolewalaw laborer h 65 Judith
- Felix weaver h 65 Judith
- Kasmir W laborer bds 33 Bancroft
- Victoria widow Anthony h 33 Bancroft

Magnuson Gunhild E L widow Alfred C h 571 Prairie av
- Gustaf A jeweler h 120 Porter

Magnusson Hjalmer C seaman bds 157 Williams
Magon John lawyer rms 175 Thayer

Magoon Adelia A widow Andrew J h 171 Reservoir av
- Agnes Mrs h 299 Plainfield [bosset
- A J & Son (Warren Magoon) stoves 813 Wey-
- Bessie widow Oliver H h 207 Colfax
- Esther widow Benjamin S died Oct 21 1919
- Eva W student bds 47 Dixon
- Hattie S accountant 48 Custom House st rm 21 bds 518 Plainfield
- Louie R clerk city auditor's office h 47 Dixon
- Minnie S widow Fred S h 124 Lexington av
- Warren (A J Magoon & Son) b 171 Reservoir av
- Winfield J shipping clerk bds 503 Washington

Magooni Knchig grocer 145 Douglas av h 131 do
Magovern see McGovern
Magowan Catherine clerk h 384 W Exchange
- Julia T 384 W Exchange
- see McGowan

Magnon Fred woodfinisher h 645 Huntington av
Maguire Alice J housekeeper bds 157 Chapin av
- Alice M asst bookkeeper 546 Atwells av b 141 Academy av
- Alice M clerk 175 Westminster b at Pawt
- Anna M bookkeeper 23 Page bds 6 Palmer
- Anna S housekeeper 768 Atwells av
- Anna V steno bds 406 Valley
- Annie widow Thomas h 6 Palmer
- Bernard laborer h 19 Sweetbriar
- Bessie clerk 1923 Westminster b 768 Atwells av
- Bridget widow Edward bds 263 Cypress
- Bridget T widow Thomas J h 44 East
- Catherine clerk 48 Custom House st rm 22 bds 61 Prairie av
- Catherine dressmaker 98 Transit bds do
- Catherine sewer bds 40 Hereford
- Catherine S clerk bds 6 Palmer
- Charles A pres 507 Grosvenor bldg h 44 Slater av
- Charles B treas 507 Grosvenor bldg h 79 Andem

MAGUIRE CHARLES B CO contractors 507 Grosvenor bldg
- Charles G clerk bds 61 Prairie av
- Charles J hoseman Hose 6 h 75 Brook
- Charles J machinist h 131 Woodward rd
- Claire bds 40 Hereford
- Delia jeweler bds 59 Seymour
- Edward boilermaker bds 107 Bernon
- Edward steamfitter rms 320 Wash
- Edward J salesman 28 Pine h 17 Union av
- Eileen A steno 42 Weybosset rm 23 bds 40 Hereford
- Elizabeth clerk bds 35 Brook
- Elizabeth clerk 1923 Westminster bds 768 Atwells av
- Elizabeth widow Thomas h 9 Book ct
- Elizabeth F widow Michael died Sept 14 1919
- Elizabeth G saleswoman 109 Westminster b 98 Transit
- Ellen housekeeper 192 Silver Spring
- Ellen Mrs laundress h 129 Thayer apt 6
- Ellen widow John H h 9 Palmer
- Ellen h 406 Valley
- Ellen A steno bds 40 Hereford
- Emma E dressmaker bds 6 Palmer
- Frances widow Lawrence h 75 Bassett
- Frances M clerk 45 Richmond bds 40 Hereford
- Francis h 261 Thurber's av
- Francis A clerk 461 Eddy h 105 Sheldon
- Francis L (U S A) bds 247 Transit
- Francis M hoseman Engine 22 h 313 Sayles
- Frank laborer h 87 Printery
- Frank P electrician h 64 Eleventh
- Frank S electrician h 162 Gallup
- Fred L loco fireman h 107 Valley
- George F bookkeeper 556 Atwells av h 165 Sumter
- Gertrude A sewer bds 123 Hudson
- Helen clerk bds 14 Camden av
- Hugh h 23 James
- Hugh J laborer h 288 Wickenden
- James laborer h 184 Douglas av
- James lineman h 20 Tecumseh
- James J helper bds 9 Book court
- James J piper h 195 Killingly
- James J spinner h 186 Jewett [ant
- James T bookkeeper 116 S Water h 181 Pleas-
- James Z h 123 Hudson
- John blacksmith h 19 Pontiac
- John grocer 758 Atwells av h 768 do
- John teamster h 65 Borden
- John B folder bds 9 Palmer
- John F jr postal clerk h 157 Chapin av

Maguire
- John H harbor master 10 Point h 247 Transit
- John H master mechanic 150 Chestnut h 489 Elmwood av
- John H jr police station 1 h 12 MtVernon
- John J (John J Maguire & Co) h 118 Governor
- John J laborer bds 44 East
- John J freight agent N Y, N H & H 480 Eddy h at E Prov
- John J & Co liquors 232 to 236 Wickenden
- John L engraver bds 40 Hereford
- John T compositor h 996 Hope
- John T police chief inspector 161 Fountain h 375 Benefit
- John W carrier East Side P O h 45 Firglade av
- Joseph B hoseman Hose 12 h 23 Frederick
- Joseph E salesman 201 Grosvenor bldg bds 45 Firglade av
- Joseph P clerk 209 Westminster b 117 Hudson
- Joseph X silversmith h 40 Hereford

MAGUIRE J T CO roofers and roofing materials 75 Westminster rm 24 and 118 Spring, Pawtucket—See page 1262
- Lillian E clerk bds 19 Pontiac
- Margaret bds 35 Brook
- Margaret H phone opr 15 Bough b 406 Valley
- Marguerite E bookkeeper 44 Arnold b 44 East
- Mary Mrs h 151 Plain
- Mary A bds 134 Ivy
- Mary A h 59 Seymour
- Mary A widow James h 406 Valley
- Mary E bookkeeper bds 9 Palmer
- Mary E phone opr bds 6 Palmer
- Mary E saleswoman 184 Mathewson b 33 Lockwood
- Mary G h 98 Evergreen
- Mary L h 98 Transit
- Mary S widow John h 40 Hereford
- Mathew J helper bds 9 Palmer
- Matthew, B & S bds 8 Polk
- Michael painter h 80 Bishop
- Michael A fire inspector Union Sta bds 11 Preston
- Michael H painter h 80 Bishop
- Michael J jeweler bds 1066 Eddy
- M Irene clerk B & S b at Riverside
- Nellie laundress bds 147 Oxford
- Nora clerk 114 Delaine bds 768 Atwells av
- Nora L bds 79 Andem
- Patrick, B & S h r 173 Holden
- Patrick farmer Butler Hospital bds do
- Patrick laborer h 62 Ashmont
- Patrick laborer bds 69 Aurora
- Patrick T grocer 229 Lockwood h 193 Point
- Patrick T mgr 234 Wickenden h 23 E George
- Peter clerk 13 Dyer h 12 Foster
- Peter laborer h 32 Candace
- Peter lineman h 879 N Main
- Philip F clerk R R freight h 15 Tecumseh
- Rose A grocer 30 Fillmore h do
- Rose E phone opr 12 Union bds 406 Valley
- Sarah Mrs nurse bds 68 Cranston
- Sarah widow John h 157 Chapin av
- Teresa E winder bds 123 Hudson
- Thomas chauffeur bds 247 Transit
- Thomas salesman 319 W Exchange h at Taunton Mass
- Thomas second hand h 143 Putnam
- Thomas toolmaker bds 61 Prairie av
- Thomas C jeweler h 58 E George
- Thomas R chauffeur b 247 Transit
- Walter J teller Nat Exchange Bank h 50 Arch
- William A bds 45 Firglade av
- William J sec 507 Grosvenor bldg h 227 Indiana av
- Winifred clerk 107 Stewart bds 40 Hereford
- Winnifred Agnes milliner bds 6 Palmer

Maguire's Edgewood & Pawtuxet Express 38 Hay
- see McGuire

Magurn Thomas motorman h 322 Wickenden
- William laborer bds 322 Wickenden

Mahady John h 32 Cargill
Mahammed Zilfa laborer h 22 James
Mahan Elizabeth L bookkeeper 54 Peck h at Central Falls
- James operative h 104 Plain
- James A nurse Butler Hospital bds do
- John fireman Grosvenor bldg h at E Prov
- John H police station 8 h 510 Public
- John J clerk 89 Weybosset b at Greystone
- Margaret V chainmaker bds 75 Potter's av
- Maria J widow Peter h 75 Potter's av
- Mary housekeeper 75 Potter's av
- Owen h 12 DeSoto
- Owen bds 202 Rhodes

Mahan
- Robert F clerk Dyer Trans Line ft of Planet b 75 Potter's av
- William jeweler bds 202 Rhodes
- William F laundryman b 75 Potter's av
- William F teamster bds 385 Pine
- see MAHON

MAHANY see MAHONEY

Mahar Earl F timekeeper bds 769 Eddy
- James laborer bds 54 River av
- James E rigger bds 769 Eddy
- James J laborer h 769 Eddy
- John F jeweler h 58 Pekin
- John J inspector B & S bds 58 Pekin
- Kathryn F h 46 Barton
- Madeline housekeeper 769 Eddy
- Mary J h 18 North Davis
- Peter R mason h 19 Woonasquatucket av
- Raymond P jeweler bds 58 Pekin
- Thomas F clerk h 15 Inkerman
- William G toolmaker h 39 Felix
- see MEAGHER [Priscilla av

Maher Alice M steno 75 Westminster rm 12 b 100
- Andrew J wool sorter h 20 Hannah
- Anna L phone opr bds 133 Wendell
- Antonette L widow Daniel bds 160 Jewett
- Catharine C bds 327 Plain
- Cornelius F blacksmith 284 Brown h 387 Admiral
- Cornelius J clerk h 135 Hassel
- Daniel J asst undertaker h 183 Transit
- Dennis F collector 212 N Main h 240 River av
- Eddy clerk 244 Westminster bds 9 Lemon
- Edmund E news agent bds 23 Adelaide av
- Edward M chauffeur 87 Plainfield h 89 Valley
- Edward P motorman h 15 Ianthe
- Edward S jeweler h 201 Bucklin
- Edward T carpenter h 477 Potter's av
- Elizabeth A housekeeper 182 Abbott
- Ernest L piper h 73 Dodge
- Eunice M steno Wanskuck Mill b 135 Hassel
- Francis J carrier North P O h 182 Abbott
- Frank J mgr 433 Westminster rm 5 b 1716 do
- Frank J (U S A) bds 489 Potter's av
- George bds 489 Potter's av
- George L laborer bds 29 Laban
- Georgiana E clerk bds 46 Barton
- Helen Teresa operative bds 84 Sterling av
- Howard S auto repairer bds 3 Nashua
- James clerk 67 Washington
- James B salesman h 489 Potter's av
- James C inspector h 57 Sumter
- James H toolmaker bds 87 West River
- James J supt h 297 Point
- Jennie V phone opr bds 89 Valley
- John clerk 36 Pine bds 112 Pleasant
- John F driver h 118 Sheldon
- John F woolsorter h 133 Wendell
- John J truck driver h 3 Nashua
- John J, U S A rms 88 Broad
- John W weaver h 89 Valley
- Joseph conductor h 24 Centennial court
- Madeline C teacher Oxford-st school b 297 Point
- Margaret T phone opr bds 133 Wendell
- Mary A clerk bds 477 Potter's av
- Mary widow John h 112 Pocasset av
- Mary widow Patrick h 71 Lester
- Mary A clerk bds 127 Wallace
- Mary A widow Andrew T b 616 Atwells av
- Mary G Mrs clerk bds 106 Somerset
- Mary I clerk bds 84 Sterling av
- Mary J h 135 Hassel
- Matilda I widow Michael h 477 Potter's av
- Michael J constable h 112 Pleasant
- Minnie h 224 Hanover
- Mitchell F engraver h 42 Redwing
- Patrick rubberworker rms 51 Battey
- Raymond A bds 89 Valley
- Royal M motorman bds 18 Providence
- Sarah A widow John J died Sept 8 1919
- Susan F widow Nicholas b 102 Carrington av
- Thomas h 46 Barton
- Thomas A expressman h 31 Palmer
- Thomas F bookkeeper 85 Sprague h 1218 Broad
- Thomas F laborer h 4 Lockwood
- Thomas F machinist h 917 Eddy
- Thomas H laborer bds 31 Palmer
- Thomas H shipping clerk h 584 Plainfield
- Walter L clerk 620 Grosvenor bldg h 102 Carrington av
- Walter R clerk bds 31 Palmer
- William bookkeeper h 187 Althea
- William C, R R mail clerk bds 755 Manton av

Maher
- William F, Gorham's h 573 Cranston
- William J hoseman Engine 14 h 755 Manton av
- William J jeweler bds 118 Sheldon
- William V carrier Olneyville P O h 124 Oak
- see MAHAR and MEAGHER

Maheu Albert driver h 32 Hill
- Alfred R at Gorham's bds 105 Whitehall
- John carpenter h 105 Whitehall
- see MATHEW

Mahogany Palace 95 Eddy

Mahon James laborer h 389 Richmond
- Jennie died May 24 1919
- John driver h 389 Richmond
- John J salesman 89 Weybosset b at Smithfield
- Mary J clerk 100 Richmond bds 133 Lester
- Patrick clerk 380 Westminster
- Peter machinist bds 133 Lester
- Thomas J laborer h 22 Nichols
- see MAHAN [Julian

Mahoney Agnes E phone opr 112 Union bds 180
- Agnes L teacher Willow st school b 63 East
- Albert laborer h 163 Transit
- Alice J widow Ambrose h 16 Jefferson
- Andrew W physician 426 Broadway h do
- Ann widow Francis h 580 Smith
- Anna clerk bds 27 Yorkshire
- Anna milliner bds 67 Doyle av
- Anna M bookkeeper 226 Public bds 580 Smith
- Anna T clerk 231 Butler Exchange bds 123 Cushing [ernor
- Annie teacher Admiral-st school bds 125 Gov-
- Bridget widow h 27 Yorkshire
- Catherine h 16 Newark
- Catherine widow John h 145 Doyle av
- Catherine P inspector bds 118 Burnside
- Charles A conductor h 22 Grant [den
- Charles H clerk M & M T Co h 387 Wicken-
- Cornelius J physician 81 Governor h 83 do
- Daniel blacksmith 376 Waterman h 47 Pitman
- Daniel cook rms 134 Benefit [av
- Daniel jr foreman 376 Waterman h 649 Harris
- Daniel J h 145 Prospect
- Daniel S, Tribune h at E Providence
- Delia L dressmaker bds 145 Prospect
- Dennis F buttonmaker bds 258 Dexter
- Dennis F foreman Terminal Warehouse Co h 102 Sherburne
- Dennis F motorman h 157 Glenbridge av
- Dennis T tailor h 9 Health av
- Dennis W police station 3 h 76 Armstrong av
- Edward R operator Tribune bds at E Providence
- Elizabeth h 9 Providence
- Elizabeth A teacher Covell-st school bds 9 Health av
- Ella T steno 521 Howard bldg bds 580 Smith
- Ellen dressmaker bds 47 Benevolent
- Ellen h 73 Dartmouth av
- Emily R widow John J nurse h 22 Vernon
- Emma M boxmaker bds 118 Burnside
- E Theresa teacher bds 63 East
- Florence B salesman 115 Wickenden rms 47 Jackson [9 Health av
- Florence G teacher Academy av school bds
- Francis J machine printer h 71 Marshal
- Frank clerk 49 Camp bds 5 DeFoe pl
- Frederick bds 16 Newark
- George rms 286 S Main
- Gertrude L phone opr 113 Union b 180 Julian
- Hannah steno 815 Grosvenor bldg h 28 Preston
- Hannah A h 145 Prospect
- Hannah L h 63 East
- H Louise saleswoman 106 Westminster bds 580 Smith [Vinton
- Irene bookkeeper 21 Eddy top floor bds 109
- Irene U phone opr 112 Union bds 180 Julian
- James laborer bds 87 South [kins
- James A advertising dept Tribune h 48 Has-
- James C stock clerk B & S h 22 Grant
- James C wireworker bds 32 Armstrong av
- James E locksmith 89 Weybosset h 47 Aurora
- James F foreman 69 Gordon av h 58 Trask
- James F mail clerk Tribune h 105 John
- James J driver h 34 Camden av
- James M machinist bds 145 Doyle av
- Jeanette M steno 909 Turk's Head bldg bds at Pawtucket
- Jennie bookkeeper bds 109 Vinton
- Jeremiah patternmaker h 139 Althea [port
- Jeremiah P tax com 324 State House h at New-
- John bds 16 Newark
- John A foreman American Cotton Oil Co h 387 Wickenden

Mahoney
- John A plumber 173 Washington b 22 Grant
- John C (Flynn & Mahoney) 1412 Turk's Head bldg also special asst 201 Federal bldg h 28 Preston
- John F clerk bds 118 Burnside
- John F paper ruler bds 32 Armstrong av
- John F plasterer 241 Gano h 234 do
- John F routeman Am Railway Ex bds 67 Carpenter
- John J piper h 30 Covell
- John P hoseman Hose 6 h 21 Furnace
- John R carpenter 26 Custom House st rm 1 bds at Lonsdale
- John R clerk bds 22 Vernon
- John T salesman bds 92 Keene
- John W compositor Journal h 180 Julian
- Joseph J compositor Journal h 80 Pleasant
- J Francis mail clerk Tribune h 105 John
- J M clerk 180 Westminster
- Madeline phone opr Tribune bds 105 John
- Margaret clerk bds 87 South
- Margaret maid bds 1567 Westminster
- Margaret M teacher Knight-st school bds 22 Grant
- Margaret V jeweler bds 387 Wickenden
- Margaret V clerk 217 Westminster bds 105 John
- Mary clerk bds 27 Yorkshire
- Mary steno bds 387 Wickenden [Wood
- Mary seamstress 291 Westminster rms 89
- Mary sewer bds 89 Wood
- Mary widow Daniel h 76 Armstrong av
- Mary Mrs bds 33 Amy
- Mary A widow James h 101 Oxford
- Mary A widow Timothy J bds 258 Dexter
- Mary E widow John h 118 Burnside
- Michael jeweler bds 87 South
- Michael J foreman h 109 Vinton
- Michael J machinist bds 118 Burnside
- Michael P physician 63 East h 306 Hope
- Mollie housekeeper 47 Pitman
- M Louise steno 52 Valley bds 16 Jefferson
- M L Mrs hairdresser 234 Gano h do
- Patrick F (Mahoney & Tucker) contractor 20 Weybosset rm 43 h at N Prov
- Patrick S motorman h 126 Althea
- Robert R molder h 55 Lydia
- Theresa W music teacher bds 63 East
- Thomas chauffeur bds 67 Doyle av
- Thomas clerk rms 205 Clifford
- Thomas spinner bds 1058 Douglas av
- Thomas window decorator bds 47 Pitman
- Thomas F internal revenue inspector h 123 Cushing
- Thomas F bds 19 Dover
- Thomas H steamfitter bds 22 Grant
- Timothy laborer h 32 Armstrong av
- Timothy J conductor h 25 Huxley av
- Timothy L woodworker h 118 Burnside
- Timothy W janitor Tribune bds at E Prov
- William A physician h 28 Preston
- William J chauffeur bds 76 Armstrong av
- William J mgr Rialto Theatre h 101 Oxford
- William L collector rms 90 Franklin
- William O blacksmith h 67 Doyle av
- & Tucker (P F Mahoney, John J Tucker) contractors 20 Weybosset rm 43

Mahony Mary E music teacher bds 9 Creighton
- Nellie C bookkeeper 7 Beverly rm 7 bds 9 Creighton
- Rose C clerk 70 S Main bds 9 Creighton
- William J clerk 212 Westminster bds 9 Creighton

Mahood Edward laborer h 16 W Friendship

Mahy Annie L bookkeeper 9 Federal bds 66 Hasard av
- Louisa A widow James W h 20 Summit av
- M Catharine died April 1919
- William Wallace carpenter h 66 Hasard av

Maialle Dionisio laborer h 104 Arthur av

Maichion Egisha laborer h 12 West River

Maiden William H painter h 33 Viola

Maiello Luigi prop 303 Atwells av also physician 299 Broadway h do
- Pietro carpenter h 63 Yorkshire

Maigret Joseph carpenter h 111 Yale av

Mailey Amos J jeweler h 92 Burnside
- Amos J jr sign painter bds 92 Burnside
- Hannah widow Maurice bds 16 Orms
- Henry E chauffeur h 336 Plain
- Michael jeweler bds 16 Orms
- Selina M housekeeper 92 Burnside

Mailhot Adolphus h 494 Pine
- J Adelard h 324 Blackstone

Mailhot
- Ovila bds 324 Blackstone
- Romeo clerk bds 324 Blackstone

Maille Alfred F (A F Maille Electric Co) h 108 Prairie av
- Arthur J bds 211 Hanover
- A F electric Co electricians 24 Garnet
- Ulric E electrician h 211 Hanover
- Ulric E jr painter bds 211 Hanover
- Wilfred J clerk 100 Harold bds 211 Hanover
- William A jeweler bds 211 Hanover [way

Mailloux Arthur J clerk 459 Washington b Broad-
- Lillian Mrs rem to Woonsocket
- see MALO

Main Agnes M widow Robert bds 199 Grotto av
- Frederick J, B & S h 6 Mansfield
- F C clerk 380 Westminster
- Joseph H with J H Hambly Co h at Slocum
- Leland H driver 128 Dorrance h 383 Friendship
- L Earle attendant bds 81 Waverly
- Wallace L (Joseph E Miller Co) 39 Charles h 24A Mawney
- William clerk 168 Charles h 15 Polk

Maine Creamery Co 395 Promenade
- Harold M foreman 46 Chestnut h at Edgewood
- Henry C machinist bds 82 Chapin
- Herbert E clerk 121 Westminster h 94 Angell
- Herbert F com trav bds 82 Chapin av
- Jennie C steno 316 Howard bldg bds 256 Broadway
- Potato Co 69 Broadway
- William D salesman 50 Plainfield h at Westerly
- William J bds 116 Massachusetts av

Mainella Cosimo F real estate h 42 Marion av

Mainelli Everett florist 165 Atwells av bds 11 Manson
- Giovanni laborer h 3 Spruce
- James teamster 315 Canal h at Edgewood
- Liborio grocer 1368 Chalkstone av h 1372 do
- Luigi clerk h 11 Manson
- Michele meatcutter h 40 Bond
- Michele salesman bds rear 55 Brayton av
- Nicola laborer h rear 55 Brayton av
- Nicole baker h 9 Spruce

Maines Frederick clerk rms 51 Chestnut
- John B blacksmith h 219 Rhodes
- Mary A h 86 Whitmarsh
- Robert C clerk Am Enamel Co h 117 Dora
- William F prop Revere Hotel rms 90 Broadway

Mainey Agnes R teacher Putnam-st school bds 220 Regent av
- Elizabeth E music teacher bds 220 Regent av
- James R laundryman bds 220 Regent av
- John F plasterer h 197 Regent av
- Joseph H plasterer h 351 Academy av
- Lot plasterer 220 Regent av h do
- Madeline C teacher bds 220 Regent av
- Mary V music teacher bds 220 Regent av

Maini Francesco painter h 73 Ridge
- Luigi clerk h 154 Penn

Mains John foreman 50 Borden h 219 Rhodes

Maintain Jennie steno 438 Industrial Trust bldg bds at N Attleboro Mass

Mains J William bookkeeper 52 Randall h 45 Beacon av

Maio Marco streetsweeper h 10 Murphy

Maiola Michele bds 123 Yorkshire

Maiorano Fillipo laborer h 16 Vinton
- Gaetano barber h 653 Douglas av [av
- Giuseppe shoemaker 100 Valley h 47 Arthur
- Leo baker h 62 Crary
- Nicole tailor h 141 Federal
- Raeffelo baker h 79 Crary

Majestic Spa, N Braverman prop cor Washington and Aborn
- Tire Co, Washington cor Empire

Majkowski Ignacy weaver h 26 Atwood

Majkut Joseph ins agent h 31 Putnam

Major Agnes elevator opr 245 Weybosset
- Agnes widow George h 76 Orms
- Alfred operative h 39 Heath
- Andrew h 218 Hanover
- Andrew J filecutter bds 218 Hanover
- Annie E clerk B & S bds 84 Wallace
- Basil teller Ind Trust Co h at Auburn
- Charles A laborer h 657 Harris av
- David A (Corrigan & Major) grocer 28 Superior h 254 Huntington av
- David W watchman h 32 DeSoto
- Edward B operative h 8 Ida
- Edward G molder h 193 Union av
- Gaspard weaver h 909 Douglas av

Major
- Harold laborer h 15 Salem
- Henry jeweler h 277 S Main
- Hugh watchman h 131 Linwood av
- Hugh jr machinist bds 131 Linwood av
- James machinist h 161 Union av
- James mason h 84 Wallace
- James A chaser h 25 Massie av
- James E shoemaker h 91 Atwood
- James W woodworker bds 131 Linwood av
- John machinist bds 76 Orms
- John percher h 20 Ida
- Mary J widow David bds 193 Union av
- Maud bds 43 Parkis av
- Nathaniel watchman 243 Westminster h 218 Hanover
- Robert B jeweler bds 84 Wallace
- Samuel weaver h 133 Langdon
- Thomas foreman h 55 Potteys av
- Thomas foreman 52 Valley h 60½ Elverson av
- Timothy dressertender h 83 Diamond
- William D porter 13 Dyer bds 77 Meeting

Makant W Leslie bookkeeper 55 Point h at Pawt
Makarewics John laborer h r 23 Chaffee
Make Benjamin pedler h 81 Douglas av
- David pedler h 2 Bulfinch court
- Rebecca Y steno bds 81 Douglas av
- Samuel laborer h 9 North Davis

Makepeace Annie L bds 289 Wayland av
- Charles R (Charles R Makepeace & Co) h 275 Wayland av
- Colin MacR lawyer 1030 Hospital Trust bldg bds 275 Wayland av
- C R & Co architects 420 Butler Exchange
- C Salisbury draftsman 430 Butler Exchange bds 275 Wayland av
- George H Mrs h 289 Wayland av
- James A salesman 319 W Exchange h 57 Laura
- Mary E librarian State Normal school bds 289 Wayland av
- Roderick F bds 275 Wayland av

Maker Edwin A electro plater 184 Wash h at Riverside
- Etta bookkeeper 290 Westminster rm 601 bds 88 Doyle av [Greene
- Ida J clerk 131 Washington rm 408 bds 24
- Jacob leather h 88 Doyle av
- Olive Mrs h 156 South
- Ralph K toolmaker h 165 Montgomery av

Makesh Harry A janitor bds 30 Ringgold
Makin Alice E demonstrator b 511 Washington
Maklar Abraham h 60 Howell
- Sam salesman bds 60 Howell

Maknisi Joseph laborer bds rear 37 Valley
Maksodian Christopher rem to Boston Mass
- John clerk h 73 Jackson
- Mooseak provisions 861 Westminster h do

Malacarne Alfred jeweler h 242 Federal
- Giulio jeweler bds 242 Federal

Malachowski Hyman expressing 94 Lippitt h do
Malady Richard B clerk 446 Eddy h 36 Geneva
Malafronto Giovanni laborer h 81 Crary
Malaney Ethel saleswoman bds 25 Wheaton
- E Kenyon Mrs h 135 Parade
- Jennie F widow John F h 25 Wheaton
- Margaret E widow James H bds 91 Whittier av
- see MULLANEY

Malardo Biagio laborer h 125 Gealer
- Lucia widow Antonio h 124 Tell

Malarkey Bernard J clerk 160 Charles bds 55 Randall
- James E h 24 Western
- James R laborer bds 58 Randall
- Margaret widow Peter h 24 Polk
- Mary A h 9 Gifford
- Peter F laborer h 58 Randall
- see MELARKEY

Malatt Wolf rabbi h 39 Goddard
Malbone Albert E laborer h 25 Huntington av
- William S teamster h 118 Codding

Malbourn George H laborer bds 101 Randall
Malch Walter carpenter bds 165 Peace
Malcolm Alexander, B & S bds 48 Andem
- Alexander sub foreman B & S h 238 River av
- Alice E dep collector Internal Revenue 217 Federal bldg bds 138 Doyle av
- Bros (George and Frank Malcolm) grocers 67 Pocasset av
- Elisabeth widow William D h 280 Academy av
- Frances A teacher Technical High school bds 590 Public [Cranston
- Frank confectionery 714 Westminster h 258
- James, B & S h 96 Huron
- James engraver h 138 Doyle av

Malcolm
- John H machinist h 84 Waverly
- Mary F widow Charles E h 590 Public
- Robert engineer h 65 River

Malecarne Alfredo jeweler h 242 Federal
- Giulio jeweler bds 242 Federal

Malenfant Gladys steno 251 Weybosset bds 182 Althea
- John B barber 525 Elmwood av h 182 Althea
- John R clerk R I Hospital Trust Co bds 182 Althea
- Roy bds 182 Althea
- William C engineer bds 182 Althea

Malente Gerardo laborer bds 125 Gealer
Males Joseph, B & S h 164 Ford
Maley Andrew A engineer h 4 East
- John watchman 109 Union station h 42 Smithfield av

Malgeri Giovanni bookkeeper h 41 America
Malgonian Estif shoe repairer 282 N Main bds 162 Charles
Malick Arshak grocer 317 Killingly h do
- Leon M butcher h 127 Broadway

Malin David trader h 10 Meni ct
Malinowits Harry pedler h 8 Meni ct
Maljanian Avedis K grocer 724 Potter's av h 75 Cranston [Pratt
Malkewits Walter tailor 138 Douglas av h 0
Malkoian George polisher h 732 Atwells av
Malkowski Frank grocer 66 Randall h 64 do
Mallaghan Catherine widow Terrence h 81 Pomona av
- Edward F, B & S bds 50 Lisbon
- Mary J bds 81 Pomona av
- Rose E dressmaker 81 Pomona av bds do

Mallas Peter N restaurant 91 Pine rms 369 Weybosset
Mallatests Matteo laborer h 10 Trainor
Mallett Alvic J carpenter h 177½ Delaine
- Frank roofer h 170 Aborn
- May dressmaker 236 Benefit h do
- Rose Mrs rem to Manton
- see MALATT [av

Malloy Daniel J cloth inspector h 25 Mt Pleasant
- Edward weaver h 16 Unit
- Frank J second hand h 102 Tobey
- James electrician bds 93 Messer
- James J jeweler h 91 Hospital
- John Raymond clerk bds 102 Tobey
- Margaret h 4 Taylor
- Mary F bookkeeper bds 16 Unit
- Mary R phone opr 112 Union bds 102 Tobey
- Michael laborer h 85 Elm
- Michael (weaver) rem to Pascoag
- Olive T phone opr 112 Union bds 102 Tobey
- Patrick laborer h 97 Gallup
- Patrick J laborer h 520 Valley
- William jeweler h 66 Robinson
- Winifred H phone operator 15 Bough bds 102 Tobey

Mallinson Emily h 83 Bradford
- Frank P pedler h 45 Harold
- Frederick J rubberworker h 51 Harold
- Herbert secondhand h 83 Bradford
- James F watchmaker h 51 Harold
- Mary widow George bds 54 Cumerford
- Matthew G grocer 47 Harold h do

Mallis George cook rms 28 Broadway
- Michael clerk rms 25 Broadway

Mallison Joshua G watchman bds 792 Douglas av
Mallo Domenico weaver h 98 Arthur av
Mallon Anna C clerk 275 Westminster bds 15 Summit av
- Annie laundress h 1145 Eddy
- George F waiter h 216 Orms
- Mary I clerk h 5 Gilbert
- Thomas engineer N Y, N H & H h 81 Pembroke av
- see MELLEN

Mallor Emma clerk bds 40 Hammond
Mallory Edward A draftsman R I Tool Co bds 68 Metcalf
- Frank H machinist h 919 Douglas av
- Jennie bookkeeper bds 68 Metcalf
- Thomas machinist h 68 Metcalf
- Thomas L operative bds 68 Metcalf

Malloy Angus wireworker rms 212 Harrison
- Annie widow James rms 212 Harrison
- Bridget widow James died Jan 7 1919
- Frank laborer rms 128 Sabin
- James laborer h 52 Walling
- James laborer rms 212 Harrison
- James J paver bds 284 Grove
- John J painter h 210 Branch av
- Martin polisher h 715 Potter's av

Malloy
- Richard L rubberworker bds 284 Grove
- William, Gorham's h 23 Calder
- William laborer h 663 N Main
- see MOLLOY

Mallozzi Antonio carpenter h r 29 Meader
- Frank laborer h 251 Jewett
- Luigi fileworker bds 408 Atwell's av
- Michele laborer bds 63 Spruce
- Michele tailor bds rear 29 Meader

Malm Martin jeweler h 85 Saratoga
- Peter tailor h 79 Gallup

Malmberg Arthur laborer bds 29 Atwells av
- Carl machinist h 25 Fern
- Charles A sub foreman B & S h 26 Fern
- David molder h 56 Stadden
- Frank machinist rms 3 W Park

Malmborg Sven V machinist h 40 Toronto av
Malmgren Paul H molder h 200 Messer
Malmstead Ander S G h 77 Princeton av
- Edith A bds 77 Princeton av
- Gerda R bds 77 Princeton av
- Gustav T (Public Market Co) 382 Westminster h 77 Princeton av
- Helen J steno 426 S Water bds 144 Parade

MALMSTEAD JOSEPH F real estate 730 Industrial Trust bldg bds 77 Princeton av—
See page 1250
- Thomas J bds 77 Princeton av

Malmsted Joseph E clerk 155 Westminster bds 328 Pine
Malmstrom Andrew, B & S h 77 River av
- Emil machinist bds 77 River av

Malo Adelard compositor h 30 Concord
- Adjutor silversmith h 194 South
- Amedee inspector h 51 Superior
- Amedee jr foreman 50 Borden h 303 Plain
- Arthur candymaker bds 73 Wood
- Arthur R R trainman bds 324 Pearl
- Joseph carpenter h 108 Thurbers av
- Joseph jr R R trainman h 324 Pearl
- see MAILLOUX

Malone Annie Mrs millinery 1820 Westminster h 585 Broadway
- Antonetta M G clerk 274 Veazie h 40 Marietta
- Charles B contractor bds 85 Pitman
- David nurse Butler Hospital bds do
- Edward A jeweler h 165 Lowell av
- George H druggist 100 Harold h 19 Belmont av
- Helen clerk B & S bds 120 Lockwood
- Helen steno 150 Niagara bds 306 Potter's av
- Irving P clerk 91 S Main h 374 Manton av
- James H machinist rms 119 Aborn
- James L operative bds 374 Manton av
- James P weaver h 374 Manton av
- John fireman h 165 Croom
- John laborer h 581 Atwell's av
- John laborer bds 13 Rangley av
- John A helper h 219 Carleton
- John C h 78 Sumter
- John R teamster bds 155 Croom
- Leo salesman 32 S Water
- Loretta clerk h 219 Carleton
- Loretta F clerk bds 374 Manton av
- Marie G widow Pasquale h 40 Marietta
- Mary A bds 87 Bates
- Michael helper rms 1019 Westminster
- Michael meat cutter bds 1019 Westminster
- Michael E rubberworker h 120 Lockwood
- Michael J, B & S bds 120 Lockwood
- Michael J clerk rms 411 Weybosset
- Patrick laborer h 581 Atwells av
- Peter J pastor Church of The Holy Name h 104 Camp
- Rena nurse 16 Bridgham bds 43 do
- Richard weaver bds 581 Atwells av
- Ruth N h 76 Messer
- Stephen L h 85 Pitman
- Thomas laborer bds 167 Oak
- Thomas A clerk bds 167 Oak
- Thomas J clerk 40 Sprague bds 219 Carleton
- Thomas P munitionworker h 111 Wadsworth
- Warren L bartender h 66 Plainfield
- William laborer h 54 River av
- William E (Handy Drug Store) 105 Westminster h at Pascoag

Malone's Express 73 Page
- Georgiaville Express 73 Page
- William J lineman h 306 Potter's av

Maloney Andrew J machinist h 480 Smith
- Anna G teacher Mt Pleasant av primary school bds 480 Smith
- Annie h 774 Atwells av
- Bridget widow James h 343 Williams

Maloney
- Catherine A steno 52 Valley bds 480 Smith
- Catherine G bookkeeper 89 Weybosset bds at Pawtucket
- Catherine I bds 308 Valley
- Charles, B & S h 82 Robin
- Dennis G motorman h 72 Pocasset av
- Dennis G jr clerk bds 72 Pocasset av
- Edward K jeweler rms 147 Elmwood av
- Ellen widow Joseph h 25 Appleton
- George rubberworker h 10 Turner
- Helene I steno 52 Valley bds 480 Smith
- James bds 10 Turner
- James auto repairer rms 291 Dean
- James laborer rms 197 Clifford
- James yardmaster rms 129 Park
- James H laborer h 359 Williams
- John, B & S h 20 Geneva
- John electrician bds 136 Linwood av
- John A bds 480 Smith
- John P overseer bds 308 Valley
- John J janitor h 308 Valley
- John J operative h 12 Curtis
- John R trucking 223 Transit h do
- John W mixer h 146 Oxford
- Joseph rms 220 Friendship
- Joseph B conductor h 272 Manton av
- Katherine A steno 52 Valley bds 480 Smith
- Lillian bds 1293 Chalkstone av
- Mary Mrs h 20 Lorimer av
- Mary widow Richard h 163 River av
- Mary L teacher River av School bds 480 Smith
- Matthew J foreman h 136 Linwood av
- Matthew J jr bds 136 Linwood av
- Michael W dentist 501 Grosvenor bldg h 75 Presidents av
- Patrick, B & S rms 76 Davis
- Rose widow John h 1 Jones
- Theresa bds 19 Woonasquatucket av
- Thomas rms 374 Weybosset
- Thomas spinner bds 19 Woonasquatucket av
- Thomas F color mixer h 322 Blackstone
- Thomas F foreman Prov Gas Co Sassafras Point h 56 Armstrong av
- Thomas H confectionery h 39 Putnam
- Thomas J clerk bds 1293 Chalkstone av
- William toolmaker h 226 Orms [av
- William E repairer 97 Empire bds 136 Linwood
- William J colorer h 112 Huntington av

Malouin Georgiana Mrs roominghouse 41 Beacon av
MALOY see MALLOY and MOLLOY
Malpa Michael janitor h 22 Fairview
Malpas Charles B pressman Prov News h 479 Washington
- Nellie M bds 479 Washington

Malpino Giuseppe laborer h r 212 Cedar
Malsch Dorothea alterationwoman 258 Weybosset bds 165 Peace
Malson Edgar helper bds r 15 D
- Malvina Mrs h r 15 D

Maluck Michel operative h 32 Troy
Malvern Walter J Rev pastor Elmwood Av Baptist church h 36 Hanover
Malvoisin Edward weaver h 11 Benton
- Laura widow Hector h 303 Grove
- Marceau weaver h 303 Grove

Mamasian Frank clerk 195 Smith bds 150 do
Mambro Rocco ins agt h 11 Grant
- Rocco laborer h 150 Spruce

Mamis Abraham H clerk bds 219 Blackstone
- Belle steno 212 N Main bds 219 Blackstone
- Etta clerk 260 W Exchange b 219 Blackstone
- Lena Mrs h 219 Blackstone
- Samuel I clerk 260 W Exchange b 219 Blackstone [minster rm 8

Mamluck Julius & Co precious stones 204 West-
MAN see MANN
Manalley Alice widow John J h 39 Kossuth
- Julia widow Edward died

Manaras George engineer 243 Westminster
Manatt Faith L teacher State Normal school bds 116 Congdon
- J Irving Mrs h 116 Congdon

Manax Joseph jeweler h 163 Parade
Mancello Joseph laborer h 14 Smithfield av
Manchaug Mills Office 813 Hospital Trust bldg
Manchester Abram D clerk h 635 Public
- Albert rubberworker bds r 1160 Eddy
- Albert C clerk 96 Weybosset h 318 Dudley
- Albert E pres and treas A C Manchester Co 136 Dorrance h 184 Potter's av
- Alexander G h 1050 Eddy [lic
- Alice H see English High school bds 668 Pub-
- Alice L widow Charles I h 328 Dudley

Manchester
" Annie H clerk 291 Westminster bds at Bristol
" Arnold A auctioneer h 96 Arnold
" Arthur P dentist 385 Westminster rm 40 h 363 Blackstone
MANCHESTER A C CO contractors and builders 136 Dorrance—See page 1110
" Benjamin B asst cashier Westminster Bank h 65 Burnett
MANCHESTER BENJAMIN B Jr insurance of all kinds real estate, mortgages 519 Hospital Trust bldg h at Edgewood—See front cover and page 1156
" Bradford A dresser tender h 133 Waldo
" Carrie bds 96 Daniel av
" Carrie A bds 53 Tenth
" Charles A jr clerk W S Hough jr Co 61 Peck h 13A Bridgham
" Charles H pres Prov Gas Co 7th floor Turk's Head bldg h 95 Taber av
" Charles L clerk P O h 57 Wood
" Charles R mgr 138 Fountain h 198 Slater av
" Clarence H teacher Technical High School h at Edgewood
" Clementine A Mrs bds 111 S Angell
" Eliza F bds 189 Clifford
" Emma widow George B bds 51 Hillwood
" Emma L h 152 Adelaide av
" Ernest L wireworker h 737 Cranston
" Eunice G steno 1002 Turk's Head bldg bds at Bristol
" Eva J bds 96 Maroney
" Evelyn L Mrs clerk Elmwood P O bds 102 Comstock av [86 Larch
" Fannie M bookkeeper 253 W Exchange bds
" Francesca A teacher George J West grammar school bds 106 Elm Grove av
" Frank A foreman h 362 Point
" Frank L salesman 156 W Exchange
" Frederick salesman 98 Weybosset h at Edgewood
" Frederick E bds 183 Chapin av
" George chauffeur bds 242 Broad
" George A clerk 74 Henderson h 209 Lockwood
" George A (242 Waterman) died June 26 1919
" George B S carpenter h 102 Wadsworth
" George B S jr laborer bds 102 Wadsworth
" George E clerk 116 Union h 29 Marlborough av
" George F chaser h 422 Prairie av
" George H teller Peoples Saving Bank h at N Prov [imicut
" George R driver 319 W Exchange h at Con-
" George W teamster 319 W Exchange bds at Conimicut
" Harold J tractor agt Allen's av cor Sherburne av h at Edgewood
" Harold L clerk h 47 Farragut av
" Harold W boxmaker h 248 Union av
" Harvey M (Brow & Manchester) 506 Pine h 103 Baxter [bds 9 Moore
" Helen L city clerk registrar's office City Hall
" Henry F salesman Globe Optical Co h 47 Adelaide av
" Henry F jr student bds 47 Adelaide av
" Henry G (Manchester & Lahey) h 183 Chapin av
" Horace L Quartermaster General 115 State House h at Barrington
" Howard E road foreman of engineers 311 Union sta h at Boston Mass
" Howard N sec 27 Weybosset bds 95 Taber av
" Ida M clerk 209 Westminster bds 47 Carrigan av [av
" Julia A widow Frederick H h 106 Elm Grove
" J B Co coppersmiths 190 Eddy
" Laura L Mrs bds 46 N Court
" Malcolm F chauffeur h 68 Orchard av
" Marcella M steno Terminal Warehouse Co bds 57 Wood
" Margaret J widow Albert J h 663 Public
" Marion A h 370 Potter's av
" Marion I novelty painting b 254 Washington
" Martha E Mrs h 105 Sterling av [Grove av
" Martha F teacher (Pawtucket) bds 106 Elm
" Mary h 32 Hanover
" Mary widow bds 43 Detroit av
" Mary widow Charles B h 86 Larch
" Mary S h 152 Adelaide av
" Norman L towerman h 1142 Westminster
" Obed N P laborer bds 102 Wadsworth
" Paul student bds 106 Elm Grove av
" Robert C h 101 Bradford
" Rose widow Albert h 22 Vernon
" Sanford H chauffeur h 19 Meni ct

Manchester
" Sarah A widow Walter F bds 53 Roger Williams av
" Sarah J widow Albert H jr h 189 Clifford
MANCHESTER SILVER CO silversmiths 40 Pavilion av—See page 1189
" Thomas A motorman h 58 Payton
" Thomas W h 105 Sterling av
" Trueman E conductor h 53 Roger Williams av
" Vesta L widow Willard h 9 Moore
" Walter F clerk bds 96 Arnold
" Walter H pres Manchester & Hudson Co 55 Point h 132 Irving av
" Warren H polisher h 764 Potter's av
" William h 765 Potter's av
" William A h 53 Tenth
" William E chauffeur h 46 N Court
" William H (Concord Grape Juice Co) h 135 Adelaide av [land Beach
" William H buyer 292 Westminster h at Oak-
" William H clerk 219 Weybosset h 166 Broad
" William H jr adv mgr 292 Westminster bds 135 Adelaide av
" William W painter h 87 Carr
MANCHESTER & HUDSON CO building materials 55 Point—See page 1197
" & Lahey (Henry G Manchester and John V Lahey) undertakers 558 Broadway
Mancib Antone S farmer h 368 Wickenden
Mancini Angelo h 77 Courtland
" Angelo coremaker bds 133 Atwells av
" Anna h 188 Spruce
" Annie jewler bds 33 Sutton
" Antonio h 20 Bowlet
" Antonio, B & S bds 104 Ridge
" Antonio carpenter h 69 Hawkins
" Antonio cementworker h 15 Monticello
" Antonio clerk bds 133 Atwells av
" Antonio cobbler h 127 Tell
" Antonio laborer h 6 Hewitt
" Antonio shoemaker h 332 Hawkins
" Asaunta M clerk B & S bds at N Prov
" Camillo watchmaker 606 Charles h 608 do
" Domenico barber h 11 Pierce
" Earnest shoemaker h 131 Wayland av
" Emelio nickleplater h 80 Hasel
" Eraclio bartender 377 Atwells av h 133 do
" Ernesto shoe repairer 137 Wayland av h 43 Ridge
" Errico laborer h 497 Union av
" Francesco carpenter h 6 Gillen
" Frederick foreman bds 77 Courtland
" George jeweler bds 33 Sutton
" Giovanni laborer h 33 Sutton
" Giovanni roofer h rear 99 Coggeshall
" Giovanni rubberworker bds 128 Sutton
" Giovanni jr clerk bds 33 Sutton
" Giuseppi, B & S h 85 Knight
" Giuseppi laborer h 583 Charles
" Henry clerk bds 111 Broadway
" John h 278 Atwells av
" Josephine steno bds 11 Pierce
" Lena E jeweler bds 33 Sutton
" Lucia laborer bds 104 Ridge
" Luigi laborer bds 39 Eagle
" Marietta mill hand bds 104 Ridge
" Mary candy maker bds 11 Pierce
" Mary jeweler bds 33 Sutton
" Michele shoemaker 575 Charles h 232 Hawkins
" Novele jeweler h 605 Charles
" Ottillio jeweler bds 605 Charles
" Pasquale h 104 Ridge
" Pasquale machinist bds 11 Pierce
" Pasquale L clerk 35 Bark bds 11 Pierce
" Pietro laborer bds 680 Douglas av
" Rachela widow h 9 Republican
" Raffaele laborer h 44 Ledge
" Samuel weaver h 41 Leo av
" Silvio bottler bds 33 Sutton
" Simione machinist bds 41 Leo av
" Teresa mill hand bds 104 Ridge
" Ubaldo photographer 298 Atwells av
" Vincenso laborer h 617 Charles
Manco Carlo weaver h 96 Ring
" Irena widow h 74 Terrace av
Mancone Ferdinando laborer h 406 Admiral
Mancusi Antonio laborer bds 227 Federal
" Luigi grocer 413 Admiral h 413½ do
Mancuso Antonio rem to Italy
" Michele tailor 207 Manton av h 135 Ridge
Mandalian Mfg Co mesh bags etc 279 Weybosset
" S (Mandalian Mfg Co) h at N Attleboro Mass
Mandanca Jose laborer h 90 Transit
Mandarina Luigi carder h 837 Charles

Mandel Benj purch agt rms 22 Bowen
" Frank laborer rms 274 N Main
" John spinner h 54 Hedley
" Meyer pedler rms 22 Bowen
" Morris grocer 238 Prairie av h do
Mandell Charles (Star Sheet Metal Works) 44 Union h 49 Borman
" Frances M clerk bds 54 Lippitt
" Morris messenger bds 54 Lippitt
" Phebe widow Michael h 54 Lippitt
Mandella Annie variety 515 Douglas av bds 16 Newcomb
" Bros fruit and produce 16 Newcomb
" Domenico teamster bds 16 Newcomb
" Michele driver 533 Douglas av bds 16 Newcomb
" Teresa widow h 16 Newcomb
" Morris grocer 238 Praire av h do
Manders Manuel laborer h 90 Transit
" Manuel R oiler h rear 619 Harris av
" Richard S, Gorham's h 81 Pleasant View av
Mandeville Alexis J prop Mandeville & Co 12 Pleasant h do [26 Alumni av
" Charles H W cashier Nat Exchange Bank h
" Paul D draftsman h 142 Sutton
" Sarah C widow Charles H h 11 Medway
MANDEVILLE & CO (Alexis J Mandeville) building repairers 12 Pleasant—See page 1112
Mandies Frances h 7 A
Mandugo Antonio laborer h 105 Spruce
Manecofsky Julius junk 3 Lopes h 22 N Davis
" Samuel junk dealer h 28 Walling
Manees Antone laborer h 131 Transit
Manelian Isachig h 30 Whipple
Manero Antonio laborer h 291 Atwells av
" Domenico A laborer h 634 Union av
" Gennaro laborer h 679 Union av
" Giovanni trackman h 9 Crown
" Luigi operator h 39 What Cheer av
" Raffaelo laborer h 161 Prudence av
Manero Ciro laborer h 76 Atwood
Manes Co The (Harry H Goldshine) novelties 335 Westminster rm 25 [av
Manetta Tomasso brakeman h 1604 Chalkstone
" Vincenzo filecutter bds 1604 Chalkstone av
Manette Andrew M rem to Peacedale
Maney James H chauffeur h 16 Atwells av
" John H machinist h 129 Robinson
" William J machinist h 60 Chester av [av
Manfredi Alberico meatcutter h 93 What Cheer
" Angelo operative h 63 Moorefield
" Armando laborer bds 103 Tell
" Emilio weaver h 83 Wainwright
" Francesco baker bds 475 Charles
" Giulia widow bds 574 Charles
" Luigi jeweler h 11 Newton
" Vincenso restaurant and baker 572 Charles also (Providence Ice Cream Co) 16 Calender h 572 Charles
Manfri Francesco laborer h rear 90 Ring
Mangan Nelson machinist h 648 Potter's av
" Norah T teacher B & S Commercial school bds at Greystone
" Robert H clerk 10 Abbott Park pl h at Greystone
Manganaro Thomas A agent 51 Empire rm 424
Manganelli Giovanne laborer h 525 Charles
Mangano Anthony barber 376 Elmwood av h 20 Ninigret av
Mangiacapre Giuseppi laborer h 565 Douglas av
" Luciano painter h 11 Newton [Vinton
Mangiante Achille clerk City Clerk's office h 17
" Benedetto barber 117 Spruce h 5 Barker
" Cecilia widow Francesco A h 157 Vinton
" Eraclio carpenter h 18 Europe
" Eraclio deputy sheriff Prov County Court h 157 Vinton
" Ida Mrs milliner bds 157 Vinton
" Raffaele ladies' tailor 139 Mathewson rm 404 h 5 Barker
Mangiantino Carlo rubberworker h 478 Atwells av
" Giuseppi laborer bds 478 Atwells av
Mangiarelli Croce foundry worker h rear 91 Gesler
Mangina Vittorio laborer h 73 Gesler
Mangione Anthony died Sept 6 1918
" Benjamin tailor bds 16 Albro
" Francesco clerk h 70 Courtland
" Giovanni jeweler bds 15 Mowry
" Giuseppi bds 15 Mowry
" Michael A grinder h 16 Albro
" Nicola laborer h 29 America
" Savino laborer h 135 Ridge
" Tommaso jeweler h 15 Mowry
Mangiulli Pietro waiter h 11 Albro

Mangle Michael laborer bds 167 Oak
Mangler Edith bds 41 Depew
" Frederick J organ builder 14 Harkness h 41 Depew
Mangniano Ferdinando laborer h r 135 Ridge
Mangnione Fillipo laborer bds 48 Brayton av
" Nunsiato laborer h 533 Branch av
Mangone Domenico laborer h 18 Malvern
Mangooni Kachig grocer 145 Douglas av h 131 do
Manhasset Mfg Co cotton goods mfrs 1406 Turk's Head bldg [Canal
Manhattan Wholesale Grocery Co (M Flink) 335
Maniatakos Peter fruit 384 Elmwood av h 469 Potter's av
Manion Edward died July 11 1919
" Joseph watchman R I Hospital Trust Co h at Edgewood
" Joseph weaver h 197 Carleton
" Joseph P bds 360 Valley
" Martin J operative h 360 Valley
" Matthew J painter h 41 Curtis
" Thomas operative bds 360 Valley
" Thomas J clerk h 1125 Chalkstone av
Maniscalco Olindo laborer h 46 Marietta
Manley Annie E Mrs h 18 D
" Charles R motorman h 1119 N Main
" Emily clerk 252 Westminster bds 1255 N Main
" Ernest C motorman h 24 Fourth
" George L motorman h 1255 N Main
" Jane widow housekeeper 64 Regent av
" John W mgr h 185 Arlington av
Mann Albert laborer h 33 Candace
" Alexander chemicals h 257 Doyle av
" Alexander jr pres 311 Eddy h 257 Doyle av
" Alfred folder h 895 Atwells av
" Alice F Mrs bds 17 Bancroft
" Asha A widow William H bds 65 University av
" A Louisa bds 78 Broadway
" Caleb S draftsman 275 W Exchange bds at Eden Park
" Calvin M mgr 391 Westminster h at Auburn
MANN CHARLES A machinist 166 Doyle av h 162 do—See page 1163
" Clifford repairman bds 49 Greenwich
" Edward F conductor h 17 Bancroft
" Edward M carrier Olneyville P O h 552 Plainfield
" Eliot B pickles 1358 Eddy bds do
" Flora M clerk 225 Weybosset bds at Manton
" Fred H boxmaker h 25 Harriet
" George (149 Gallatin) rem to Auburn
" George janitor B & S Commercial school h at Centerdale [Wendell
" George A salesman 429 Westminster bds 56
" George A jr collector 479 Westminster h 56 Wendell
" George N foreman h 579 Cranston
" George N Mrs dressmaker 579 Cranston h do
" Gilbert mgr 225 Weybosset h 81 Rochambeau av [Doyle av
" Hattie J teacher Jenkins-st school bds 162
" Horace E steamfitter rms 321 Washington
" Huldah widow Caleb S h 77 Melrose
" Jennie A steno 231 S Main bds 1358 Eddy
" Jesse T conductor R I Co h 98 Stanwood
" Joseph J finisher h 71 South
" Louise h 78 Broadway
" Louise steno 75 Westminster rm 14 bds at Edgewood
" Margaret J widow Albert h 97 Staniford
" Mary A widow bds 28 Wilson
" Mary E bds 11 Atwood
" Mary E housekeeper 659 Hope
" Mary E widow Gilbert h 36 Durfee
" Peter laborer h 36 Link [Nolan
" Robert J oiler Hope-st pumping station h 51
" Robert L bds 33 Candace
" Violet M clerk bds 98 Stanwood
" Walter auto repairer bds 158 Bellevue av
" Walter B bookkeeper Nat Bank of Commerce h 95 Halsey
" William A jeweler h 49 Greenwich
" W F dentist 89 Eddy
Manna Tommaso mason h 9 Gesler
Mannarelli Adamo laborer bds 43 Hereford
" Pietro mason h 43 Hereford
" Romolo laborer bds 43 Hereford
Mannaring William L engineer 243 Westminster
Manney James H chauffeur h 16 Atwells av
" Thomas E plumber 164 S Main h 27 John
Manni Michele mason h 94 Rowe av
Manning Alice M tel opr bds 113 Prairie av
" Anna G seamstress bds 82 Burnett
" Arthur M rem to Boston Mass
" Bernard F machinist h 46 Linwood av

Manning
- Charles E clerk W U Tel Co bds 827 Hope
- Charles J machinist h 329 Friendship
- Daniel rms 3 Douglas av
- Elizabeth h 15 Hannah
- Elizabeth G teacher Peace st school bds 165 [Wendell
- Ellen maid Butler Hospital bds do
- Emeline F printer h 419 Benefit
- Frank waiter rms 359 Pine
- Frank E toolmaker h 113 Prairie av
- Fred men's furnishings 21 Empire bds 267 Alabama av
- George C, B & S h 2½ Boone [Linwood av
- Grace A teacher Roosevelt-st school bds 46
- Helen F clerk bds 70 Nolan [Prairie av
- Helen M bookkeeper Ind Trust Co bds 16 [dict
- Henry P asso prof B U h 69 Weymouth
- James operative h 827 Hope
- James teamster bds 2½ Boone
- James wireworker bds 1168 Westminster
- James J laborer h 17 Benedict
- James J jr clerk 528 Atwells av bds 17 Bene-
- Jeremiah J salesman h 69 Barrows
- John h 8 Hopkins
- John mason h 874 Branch av
- John shipper h 143 Wadsworth
- John J jeweler bds 37 Lockwood
- John P clerk h 65 Bogman
- John T millwright h 418 Valley
- Joseph E janitor bds 15 Hannah
- Joseph E salesman h 81 Rochambeau av
- J Henry dentist 333 Westminster rm 18 h 53 Pitman
- Katharine I steno 176 Union av bds 46 Linwood av [Prairie av
- Kathryn I bookkeeper 39 Exchange pl bds 16
- Margaret bookkeeper 95 Pine bds 143 Wadsworth
- Margaret widow James C h 16 Prairie av
- Margaret widow Patrick h 37 Lockwood
- Marie widow Antony h 94 Sorrento
- Martin E waiter h 3 Boone
- Martin J secondhand furniture 134 Plain h 24 Landor
- Mary laundress Butler Hospital bds do
- Mary nurse Rhode Island Hospital bds do
- Mary A widow Dennis h rear 71 Ship
- Mary E h 150 Ocean
- Mary E widow Patrick J h 165 Wendell
- Mary J operative bds 37 Lockwood
- Mary L clerk bds 70 Nolan
- Michael watchman h 70 Nolan
- Michael F h 86 Central [av
- Patrick watchman 241 Harris av h 30 Camden
- Rose clerk 291 Westminster bds 1616 do
- Rose L clerk bds 94 Sorrento
- Street Riding Academy (Fred Sanford) stable also riding school 55 Manning
- Thomas bds 827 Hope [Mass
- Thomas F operator Tribune h at Fall River
- Thomas F prop 6 Broad also prop Chelsea House 191 Weybosset h do
- Thomas J rubberworker h 392 Academy av
- Walter B supervisor Direct Importing Co h 70 Academy av
- William cabinetmaker bds 223 Wickenden
- William H toolmaker bds 44 Ophelia

Mannini Dante laborer h rear 361 Atwells av

MANNION see MANION

Manniz John P laborer h 157 Dodge
- William M steamfitter h 2 Aplin ct
- see MANAX

Manno Vito mason h 33 America

Mannolino Carlo silkworker h 327 Admiral

Manns Frederick C collector bds 463 Potter's av
- Marie F widow William A h 463 Potter's av

Manocchi Domenico, B & S h 564 Douglas av

Manocchis Andrea laborer h 121 Acorn

Mancian Kaspar laborer h 137 Camden av

Manokofski Julius laborer h 22 N Davis

Manone Giuseppe laborer h 31 Eutaw

Manoogian Bros (Vahan Manoogian, Zakar Manoogian) coal and wood 490 Chalkstone av
- Hagop bds 278 Douglas av
- Mednig variety 46 Sabin h 161 Douglas av
- Mike, B & S h 23 Atwells av
- Nado laborer h 117 State
- Nashan h 278 Douglas av
- Peter died Oct 31 1919
- Rositta widow Peter h 82 Lester
- Seymoni laborer h 336 Chalkstone av
- Tony filecutter rms 14 Whipple
- Vahan (Manoogian Bros) 490 Chalkstone av h 278 Douglas av

Manoogian
- Vahan clerk 194 Douglas av bds 35 Bush
- Zakar (Manoogian Bros) h 101 Douglas av

Manoorian Charles, B & S h 74 Douglas av

Manouelian Boghos (V & B Manouelian) bds 26 Whipple
- Vartoan (V & B Manouelian) h 26 Whipple
- V & B (Vartoan and Boghos) dry goods 170 Douglas av

Manross Lena widow John h 37 Arch

Mansell Catherine T buyer 291 Westminster rms 3 Greene
- Martin janitor Amherst-st school h 281 Amherst

Mansfield Albert T, Gorham's h 275 Bucklin
- Elizabeth A steno 1105 Turk's Head bldg bds 63 Jackson
- Frank B & S h 22 Ringgold
- Frank W sec 853 Westminster h 123 Wood
- Fred prop Crown Hotel h do
- Helen C rem to N Adams Mass
- Lee K ins agent bds 22 Ringgold
- Mary widow Michael h 7 Wellington
- Maude A clerk bds 22 Ringgold
- Richard F salesman 1107 Turk's Head bldg h at Bridgeport Conn
- Theresa M h 63 Jackson

Mansir Ida L widow Walter N h 19 Champlain pl
- Mary A widow Richard C bds 99 Mitchell

Mansolillo Donato shoemaker 87½ Arthur av bds 23 Newton
- Giovanni h 23 Newton
- John operative h 26 Bond
- Luigi carpenter bds 23 Newton

Manson Donald, foreman 159 Dorrance h at Greenwood [more
- Florence clerk 244 Westminster bds 48 Gil-
- Fred A jeweler h 36 Niagara
- George D driver 87 Somerset [more
- Lena M bookkeeper 163 Somerset h 48 Gil-
- Mary F dressmaker 412 Pine h do
- William A asst supt D & W Fuse Co h 40 McKinley [Ledge

Mansuete Bernardino grocer 609 Charles h 3

Mantaian Peter pedler h 74 Codding

Mantel John jeweler bds 76 Robinson
- Pete clerk bds 76 Robinson
- Samuel pedler h 76 Robinson
- Yedda clerk bds 76 Robinson [do

Manter Doris nurse Rhode Island Hospital bds
- Ernest carpenter h 17 Foster

Mantia Antonio clerk 56 S Water h 227 Federal
- Luciano jeweler bds 132 Atwells av
- Maria widow bds 132 Atwells av
- Pietro pedler h rear 321 Atwells av

Mantius Charles E h 23 Gladstone
- Everett chauffeur bds 23 Gladstone
- Harold L chauffeur bds 23 Gladstone
- Peter grocer 8 Cranston h 74 Codding

Mantolo Paride barber h 216 Progress av

Manton Alpha D clerk 216 Dyer h 182 Silver Spring [ton av
- Avenue Garage Frank Rhey prop 507 Man-
- Avenue Municipal Bath House 221-223 Manton av
- Avenue Public Market 65 Manton av
- Edith h 5 Rhode Island av
- Emily h 636 N Main
- George A h 636 N Main
- Joseph P sales agt National Cash Registers 25 Snow h 186 Waterman
- Mary maid bds 16 Hazard av
- Mills worsted goods rear 993 Manton av
- Thomas A sign painter 43 Smith h 125 Orms
- William J captain Hook and Ladder 1 h 82 Lydia [Lemon
- William J upholsterer 245 Weybosset bds 8

Manuel Abraham jeweler h 47 Eutaw
- Helen E steno 1406 Turk's Head bldg bds 316 New York av

Manuelian Asadoor Y barber 46 Cranston bds 145 d
- Oscar barber rms 145 Cranston
- Sarkis rem to Boston Mass [stone

Manuell Joseph R barber 904 Broad h 18 Glad-

Manufacturers Building Co 7 Beverly rm 7
- Employment Agency 420 Butler Exchange
- Liability Ins Co of N J 42 Weybosset rms 34, 35
- Mutual Fire Ins Co 815 Grosvenor bldg

MANUFACTURERS OUTLET CO The (J Samuels & Bro Inc) department store 148-178 Weybosset—See page 1118
- Refining Co 26-28 Ship [601
- Stone Setting Co stone setters 51 Empire rm

Manufacturing Jeweler The Walter B Frost & Co pubs 42 Weybosset rms 23 and 24
- Jewelers' Board of Trade 414-418 Turk's Head bldg

Manupelli Fedele laborer h 211 Dora

Manuppelli Enrico molder h r 43 Arthur av
- Salvator collector 110 N Main h 443½ Atwells av

Manville Cliffie Mrs h 122 South
- Co cotton goods mfrs office Chamber of Commerce bldg

Mans Frank clerk 129 Canal bds 225 N Main
- Sarah E widow John h 297 Oxford

Manze Louis jeweler h 57 Bassett

Manzella Paoli laborer h 94 Hassam

Manzelli Luigi laborer bds 14 Sutton

Manzi Antonio laborer h 94 Veazie
- Armando laborer h 43 Hassam
- Gaetano laborer bds 5 Bond

Manzior Wm J rms 96 Broadway

Manzo Antonio laborer h 147 Croom [gold
- Ferdinando pool 308 Atwells av bds 29 Ring-
- Giovanni laborer h 28 Sutton
- Vincenzo laborer h 60 Hassam

Manzolillo Antonio laborer h r 5 McAvoy
- Antonio laborer h 144 Federal
- Antonio laborer h 181 Almy
- Donato laborer bds 23 Newton
- Fedella widow bds 16 Tell
- Giovanne laborer bds 181 Almy
- Giovanni h 23 Newton
- Giovanni laborer h 24 Bond
- Giovanni tailor bds 16 Tell
- Giuseppe tailor h 16 Tell
- Luigi clerk bds 23 Newton
- Vincenzo carpenter bds 23 Newton

Manzone Giuseppi laborer h 165 Cedar

Manzotti Antonio mason h 66 Farmington av
- Domenico laborer h 66 Silver Lake av
- Evangelo laborer h 105 Silver Lake av
- Pol te rem to Italy

Maple Frederic R S foreman B & S h 117 Progress av [Fillmore

Mapralian John (Mapralian & Peters) bds 3
- & Peters grocers 187 Douglas av

Mara Michele clerk 638 Douglas av bds 634 do
- Raymond A clerk 446 Eddy bds at Pawt

Marabian Berdig laborer bds 456 Washington
- Vahtan, Screw Co bds 456 Washington

Maragcolo Frank barber h r 46 Ring

Marages Nicholas C bootblack 17½ A Broad bds 321 Washington

Marales Feria Line Mega macaroni mfrs also grocers 414 Atwells av
- Francesco (Marales Feria Line Mega) h 414 Atwells av [den

Maranda Alexander laborer bds rear 46 Wicken-
- Manuel laborer h rear 46 Wickenden

Marandola Alberto laborer h 515 Union av
- Celestino laborer h 204 Killingly
- Francesco clerk bds 49 Dean
- Joseph shoe repairer 122 Sprague
- Louis machinist rms 19 Swiss
- Maria widow Lorenzo bds 16 Sutton
- Matteo, Screw Co bds 49 Dean
- Michele, R R laborer h 49 Dean
- Thomas clerk bds 19 Swiss

Marano Luigi laborer bds 149 Ridge
- Paoli driver h 71 Penn
- Paul (John Masullo & Co) wholesale grocers 25-27 Canal bds 71 Penn

Marantola Antonio barman h 26 Gesler

Marapese Luigi laborer h 398 W Exchange

Marato Angelo laborer h r 126 Acorn

Marble Gertrude M teacher Technical High school bds at Attleboro Mass
- James C sec 49 Westminster rm 112 h at E Providence
- Norman W h 411 Potter's av

Marblo Co The Ino mfg jewelers 100 Fountain rm 111

Marc Joseph boxmaker h 31 Putnam

Marcaccio Andrea clerk bds 64 Hassan
- Antonio laborer h 33 Aventine av
- Antonio real estate 107 Westminster rm 22 h 687 Charles
- Francesco laborer h 382 Atwells av
- Giovanni helper h 98 Opper
- Nicola laborer h 64 Hassan
- Tommaso student bds 98 Opper
- Vincenzo bds 11 Gillen
- Vincenzo weaver h 733 Charles
- Vito Antonio bds 733 Charles
- Vito A laborer h 11 Gillen

Marcantonio Alessandro jeweler h 100 Oppei
- Raffaele bricklayer h 467 Atwells av

Marceiviez Joseph laborer h 76 Camden av

Marcellino Augustus goldsmith h 158 Roger Williams av

Marcello Antonetta jeweler bds 114 Cedar
- Antonio janitor h 118 Almy
- Antonio rubberworker h 103 Ridge
- Assunta clerk bds 114 Cedar
- Belardo laborer h 51 Brayton av
- Camillo stone setter bds 767 Admiral
- David mgr bds 276 Knight
- Francesco tailor h 118 Vinton
- Giacomo laborer h 575 Charles
- Giulio shoerepairer h 405 W Exchange
- Giuseppi carpenter h 531 Union av
- Giuseppi jeweler h 64 Ring
- Giuseppi laborer bds r 58 Tell
- Henry grocer 14 Messenger h 19 Falls pl
- Lawrence jeweler h 39 Almy
- Luigi laborer h 45 Gesler
- Luigi tailor 20 Vinton h 276 Knight
- Maria jeweler bds 114 Cedar
- Michele laborer bds 69 Coggeshall
- Nicola laborer h 128 Penn
- Nicolini widow Sylvestre h 767 Admiral
- Paoli laborer h rear 56 Tell
- Raffaelo tailor bds 99 Arthur av
- Raffaelo tailor bds 58 Sutton
- Rocco rubberworker h 206 Cedar
- Tommaso fireman h 69 Coggeshall
- Vincenzo chef h 114 Cedar

Marcett John B grocer 116 Camp h 114 do

March James J h 1184 Smith

Marchak Nicolas laborer h 88 Julian
- see MARSHAK

Marchant Annie P widow h 197 Ford
- Charles O gateman Union sta
- Elizabeth A widow William R bds 218 Cleveland
- Fred auto repairer rms 19 Cranston rm 8
- George E electrician 1137 Broad h at Lakewood [wood av
- Henry A foreman 355 Harris av h 226 East-
- Herbert F foreman 3 Pine h at Lincoln Park
- Joseph F carpenter h 187 Oxford
- Mary Mrs bds 111 S Angell
- Telesphore J rec clerk 1890 Westminster bds 150 Huntington av
- William laborer h 150 Huntington av
- see MERCHANT

Marchenko Peter laborer h rear 10 Walling

Marcheseault Alfred meatcutter h r 1754 Westminster
- Joseph A bds 25 Constitution

Marchetti Antonio laborer h r 2 Leo
- Antonio pedler h 100 Gesler
- Ciro laborer bds 100 Gesler
- Domenico pedler h 146 Almy
- Francesco foundryworker bds 100 Gesler
- Gaetano laborer h 117 Rome av
- Giuseppi laborer bds 107 Tell
- Giuseppina clerk bds 100 Gesler
- Michele A laborer h 43 Courtland
- Nellie widow Charles h 194 Point

Marchi Caroline clerk 291 Westminster bds 18 Fairview
- John clerk 14 W Exchange h 18 Fairview
- Peter painter h 16 Fairview

Marchionne Antonio laborer h 16 Aventine av
- Antonio laborer h 212 Progress av
- Domenico laborer h 45 Brayton av
- Nicola machinist h 109 Burns

Marchitti Raffaele fileworker h 114 Tell

Marciano Croce shoemaker h 9 Swiss
- Ferrucci jeweler bds 77 Knight
- Francesco optical h 14 Africa
- Laurenzo barber 904 Maryland av h 77 Knight
- Nicandro blacksmith h 9 Swiss
- Vincenzo laborer h 40 Hassan
- Vincenzo laborer bds 19 Swiss

Marciaro Antonio barber 14 Steeple h 59 Hassan
- Antonio laborer h 15 Marietta

Marciel Jose coremaker h 170 Gano
- Thomas opr h 46 Putnam

Marciniak Joseph weaver h rear 38 Atwood

Marcinczyk William laborer h 24 Putnam

Marcinka Peter weaver h rear 10 Walling

Marcinko Ancet operative h 34 Lena

Marco Andrew steno h 71 Alaska
- Elizabeth Mrs h 19 Fillmore
- Frank driver 267 Canal
- Henry M driver bds 131 West Park

Marcocci Eutaterio, B & S h 38 Knight

Marcoccia Vittorio jeweler bds 80 Tell
Marcoccio Elandario salesman 1197 Westminster h 74 Lily [av
Marcogliese Dominico operative h 859 Manton
Marcolivio Antonio h 9 Solar
" Delia fitter bds 9 Solar
" Michael barber 631 Hospital Trust bldg bds 9 Solar [do
Marcotte Ernest Mrs dry goods 318 Cranston h
" Ernest J clerk h 318 Cranston
" Lizzie Mrs bds 517 Broad
" Prosper M clerk 58 Weybosset bds at Pawt
Marcou Bernard clerk h 44 Carrington av
" Oscar bds 44 Carrington av
Marcoux Isaac motorman h 19 Cranston rm 19
Marcovits Bernard (Boston Tailoring Co) 140 N Main h 5 Jenckes
Marcum William rms 96 Broadway
Marcus Anna D h 181 Reynolds av [nolds av
" Ira lawyer 816 Ind Trust bldg bds 181 Reynolds av
" Israel prop Crown Pharmacy h 232 Saratoga
" Joseph (Joseph Marcus & Bro) h 193 Lenox av
MARCUS JOSEPH house furnishing goods 204-212 N Main—See page 1136
" Joseph H deputy collector Internal Revenue Revenue 210 Federal bldg bds 22 Brownell
" Julius h 181 Reynolds avenue
" Louis pedler h 137 Pratt
MARCUS LYON A house furnishing goods 245-247 Atwells av h 228 Saratoga—See page 1140
" Morris engineer bds 429 Friendship
" Myra bds 429 Friendship
" Peter watchmaker h 22 Brownell
" Philip V lawyer 602 Grosvenor bldg bds 22 Brownell
" Rose E clerk 291 Promenade bds 43 Burnside [Bancroft
Marcuson Lillian F Mrs jewelry worker bds 61
Marcy Alice clerk bds 135 Elm
" Charles D'W pres Sampson & Murdock Co 14 Greene [av
" Harry W selling agt Joslin Mfg Co h 81 Lenox
" Hayward S died May 2 1919
" Louis watchman h 199 South
Maroyan Stanislaw weaver h 103 Putnam
Marszak Stefan h 367 Smith
Marden Florence V clerk Am Enamel Co bds 545 Potter's av
" Lena R Mrs h 18 Chestnut
" Mae steno 208 Howard bldg bds at Auburn
" Marietta F Mrs bds 60 Charles Field
" William painter h 33 Viola
" & Kettlety Co mfg jewelers 7 Beverly rm 17
Mardenborough Allen clerk bds 58 Governor
" Peter laborer h 58 Governor [Oldham
Mardigian Ethel variety 119 Richmond h 35
" Garabed clerk 119 Richmond h 35 Oldham
" Stephen K cigars 185 S Main h 65 Arnold
Mardirosian Bagdasar fruit etc 286 Plainfield h do
" Haig machinist h 56 Bissell
Marenea Gertrude boxmaker bds 640 Public
Maretta Antonio laborer h 365 Canal
Marfeo Savino baker h 105½ Arthur av
Marfise Antonio pedler h 465 Union av
Margado Benny C clerk bds 43 E Transit
Margaret Mary apartment house 129 Thayer
Margarian Moonig enameler rms 639 Westminster
Margarida Joseph bds 55 Waterman
Margent Eugene rms 145 Cranston
Margerison Samuel chauffeur h r 168 Linwood av
" William H sub foreman B & S h at Pawtucket
Margerum William D gen foreman 446 Eddy h at Auburn
Margitti Nicola rem to S Carolina
Margodonna Ethel clerk bds 38 Eutaw
" Pasquale laborer h 38 Eutaw
Margolis Anita rem to Brooklyn N Y
" Jennie widow Samuel rem to Brooklyn N Y
" Joseph h 21 Pratt
" Max bds 33½ Benefit
" Morris jeweler h 21 Robinson
Margossian Arshag D prop 138 Pine also physician 156 Vinton h do
Marguerite Lynn clerk h 8 E Beacon
" Shop The (Pauline Turkel) milliners 334 Westminster rm 304
Margulies Hannah widow h 252 Plain
Marhefka Hendrick shoemaker h 67 Judith
Marianetti Cesare mgr Valley Concrete Block Co 438-440 Valley h 87 Farmington av
" Maria widow Luigi h 87 Farmington av
Mariani Antonio undertaker 597 Charles h 486 Branch av
" Raffaele laborer h 79 Crary [av
" Valentine H clerk 597 Charles bds 486 Branch
Mariano Albert D laborer h 598 Wickenden
" Arturo piano teacher h 76 Vinton
" Belardino h 272 Hawkins
" Elisabeth F stonesetter bds 266 Knight
" Francesco laborer bds 33 Social
" Francesco laborer h 584 Union av
" Gaetano fireman h 3 Veto
" Ittanzio laborer h 119 Dante
" John h 685 Manton av
" Joseph jeweler bds 685 Manton av
" Joseph laborer bds 42 Tuxedo av [Knight
" Joseph shoe repairer 1181 Westminster h 266
" Joseph jr foreman 14 Blount bds 266 Knight
" Leo baker h 62 Crary
" Lucia G dressmaker bds 266 Knight
" Raffaelo laborer bds r 91 Gesler
" Ralph operative bds 28 Appian
Mariante Frank L barber 168 Ives h 309 Eddy
Marie Joseph freight clerk rms 291 Dean
Marinari Charles (A Micallef & Co) mfg jeweler 136 Pine h 139 Atwells av
Marine Engineering & Dry Dock Co of R I 196 Allens av [Hill av
Marinelli Alfonso mosaic worker h 343 Laurel
" Felice laborer h 65 Gesler
" Fiorendina widow Vincenzo h 74 Spruce
" Vincenzo died Sept 6 1919
Mariner Herbert G, B & S h 11 Lisbon
Marini Frank mgr 100 Broadway bds 103 Penn
" Luigi laborer h 33 Vinton
" Vincenzo clerk bds 33 Vinton
Marino Alfonso barber 25 Fountain h at N Prov
" Antonio carpenter h 15 Clematis
" Domenico laborer h 14 Monticello
" Francesco laborer bds 103 Penn
" Giuseppi laborer h 95 Langdon
" Massimo baker h 52 Penn
" Oreste barber 414 N Main h 57 Orms
" Ralph laborer h 91 Gesler
" Rocco R clerk 380 Westminster
" Vulcanising Co (Frank Marino) 100 Broadway bds 103 Penn [do
Marinos Ducas shoe repairer 308 Broad bds 314½
Marinotti Maurizio laborer h 150 Spruce
Marinsky Isaac (Davis & Marinsky) ladies' tailor 31 Conrad bldg h 210 Lenox av
Marion Alfred J draftsman 1155 Westminster h 113 Bridgham
" Edward J clerk bds 263 Charles
" John T machinist bds 263 Charles
Mariorisi Angelo laborer h 401 W Exchange
" Sabbatini laborer bds 401 W Exchange [av
Mariott Walter Mrs h 153 Delaine
Maristelli Angelina widow Michel h 657 Manton
Marjoram William W egg packer 183 Canal also prop 269 Cranston h 271 do
Mark Lillian steno 249 Washington bds 224 Saratoga
Markarian David operative h 211 Orms
" Deriel Rev rem to New York city
" Haroutun (Eagle Ice Cream Cone Co) h 43 Kenyon
" Kasar driver b 12 West River
" Peter operative h 26 Whipple
" Surph widow bds 26 Whipple
Markarion Annie M widow Charles h 428 Fountain
Markensohn Frank druggist 1132 Broad and 37 Camp h 37 Verndale av
" Max h 145 Orms
Marker Frederick H sta fireman h r 38 DeSoto
Markevich Eva Mrs h 45 McDonough
Markey Arthur F clerk bds 16 Candace
" Catharine F widow Christopher J h 1 Wellington
" Catherine seamstress bds 33 State
" Christopher H teamster h 44 Noyes av
" Edward laborer h r 125 Plainfield
" Edward P chauffeur h 140 Howell
" Elisabeth T steno 327 Butler Exchange b 63 Camden av
" Francis, B & S bds 63 Camden av
" George N clerk Am Railway Ex bds 321 Amherst [Candace
" Helen steno 1030 Hospital Trust bldg bds 16
" Hugh J pedler h 146 Bellevue av
" Hugh J jr pedler bds 146 Bellevue av
" John F jeweler bds 12 Homestead av
" Joseph H (Arctic Ice Co) 149 Bellevue av
" Margaret h 132 Webster av

Markey
" Mary A h 132 Webster av
" Mary A widow Edward h 16 Candace
" Mary F steno 414 Turk's Head bldg bds 1 Wellington
" Mary L h 33 State
" Patrick baker h 63 Camden av
" Patrick J variety 319 Amherst h 321 do
" Peter laborer h 179 Regent av
" Rose h 10 Knowles
" Thomas J clerk 319 Amherst bds 321 do
" Tenest mgr 68 Franklin rms 715 Westminster
Markham Alpha A widow Luther F h 202 California av
" Annie M nurse bds 155 Bridgham
" Charles F bds 202 California av
" Lilla H foreman B & S h 95 Raymond
" Frank B foreman mach 25 South h at Eden Park
" George A machinist h 41 Bradford
" Harry rms 14 Chestnut
" Harry L supt 46 Chestnut h 116 Massachusetts av
" Mary A widow Thomas W h 249 Mass av
" Robert W salesman h 81 Hamlin
" Sarah E widow h 71 Verndale av
" William E janitor 1051 N Main
" & Stone (J H Stone) mfg jewelers 46 Chestnut
Markiewicz Michael laborer h 55½ Chaffee
Markoff Aaron physician 618 N Main h do
" Allen salesman 109 Summer bds 618 N Main
" Charles A, Japanese Wood Novelty Co 109 Summer bds 618 N Main
" Edward watchmaker 268 Westminster rm 17 h 21 Carrington av
" Frederick clerk bds 21 Carrington av
" Minnie bds 618 N Main
" Morris clerk bds 21 Carrington av
" Samuel A, Japanese Wood Novelty Co 109 Summer h 176 Camp
" Sarah H bookkeeper 180 N Main bds 21 Carrington av [Main
" Theodore salesman 109 Summer bds 618 N
Markofski John rem to Boston Mass
Markouski Stanislaw laborer h 99 Bowdoin
Markowitz Benjamin asst buyer 176 Weybosset h 206 Broad
" Morris tinsmith h 62 Gay
" Morris variety 47 Douglas av h 49 do
" Morris S clerk 303 Canal bds 210 Pavilion av
Marks A & Son (Adolph Marks-Earl Marks) tailors' trimmings 47 Washington
" Aaron clerk 325 N Main bds 4 Burr's lane
" Abraham pedler h 34 Goddard
" Adolph (A Marks & Son) h 642 Broad
" Anna M asst mgr 200 Weybosset bds 36 Douglas av
" Bernard police station 5 rms 128 Dudley
" David sergeant R R police 109 Union sta h at Warren
" David L chauffeur Am Railway Ex bds at Pawtucket [Cranston
" Dudley H salesman 53 Mathewson h 565
" Earl (A Marks & Son) bds 642 Broad
" Ellen J bds 28 Wyatt
" Ethel M clerk bds 19 Liberty
" Gay L motor inspector Am Railway Ex bds 20 Felix
" George clerk bds 28 Wyatt
" George weaver bds 22 Harriet
" Helen A widow George T bds 273 Thayer
" Helen S bds 273 Thayer
" Helena A widow Peter J bds 294 Chapman
" Henry F rollerman h 139 E George
" Hugo G operative h 407 Plainfield
" Hyman pedler bds 34 Goddard
" Isaac tailor h 30 Robinson
" Joseph salesman h 47 Goddard
" Joseph H foreman h 22 Harriet
" Katherine jeweler bds 28 Wyatt
" Lester A (U S A) bds 30 Robinson
" Lula M Mrs dressmaker h 287 Brook
" Manuel h 424 S Main
" Margaret Mrs h 28 Wyatt
" Martha clerk bds 28 Wyatt
" Mary widow Antonio h 35 E Transit
" Mendel h 589 Broad
" Minnie clerk bds r 345 Plainfield
" Morris driver h 175 Tenth
" Morris glass 335 N Main h 4 Burr's lane
" Nicholas barber h 183 Harold
" Pearl E inspector bds 22 Harriet
" Reka clerk bds 30 Robinson
" Ruth bookkeeper bds 30 Robinson
" Samuel h 36 Goddard

Marks
" Stephen J jeweler bds 28 Wyatt
" William A janitor h 287 Brook
" see MARX [232 Meeting
Marksby Temperance C bookkeeper 3 S Main h
Marland Cora saleswoman bds 29 Laban
" John helper h 29 Laban
" John salesman 1890 Westminster h 29 Laban
" Joseph H clerk h 93 Huron
" Mark E molder h 47 Hyatt
" Peter blacksmith h 36 Viola [av
" William J clerk Troy cor Oak bds 645 Harris
Marley Arthur E student bds 159 Elm
" Arthur J taxi driver h 23 Warren
" Carrie housekeeper 11 Meni ct
" Frederick W porter h 93 Blackstone
" Harry conductor h 550 Prairie av
" Mary H clerk bds 159 Elm
" Michael L jeweler h 159 Elm
" Raymond C driver bds 159 Elm
" Rose T phone opr bds 159 Elm
" Sadie A finisher bds 11 Meni ct
" Stella B winder bds 11 Meni ct
" see MORLEY
Marlin Mary bds 197 Power
Marliah Anthony operative h 63 Kossuth
Marlow Arthur T clerk bds 89 Cross
" Catherine widow Patrick h 89 Cross
" Marcellano toolmaker rms 328 Pine
" Victor F police station 1 bds 57 Wood
Marlowe Gordon C student bds 639 Public
" Marguerite matron Franklin Public Bath h 57 Wood
" Michael driver h 639 Public
" Raymond A engraver bds 639 Public
" Victor F police station 1 bds 57 Wood
Marmaros George J chauffeur rms 203 Friendship
Marmion Celia A clerk bds 5 Danforth
" Kate widow Thomas h 5 Danforth
" Mary E clerk bds 5 Danforth
Marmo Raffaele weaver h 55 Amory
Marnane Edmond police station 4 h 62 Pearl
" James E salesman 212 N Main h 66 Bergen
" Mary T phone opr 252 Canal bds 27 E Beacon
" Theresa V widow Cornelius h 27 E Beacon
MARNE EXPRESS CO The (William F Brown) 61 Broad—See page 1236
Marnell Annie jeweler bds 173 Brook
" Ellen M bds 173 Brook
" Michael carpenter h 173 Brook
Marner Rose bds 462 Broad
" Sam tailor h 75 Lippitt [Murray
Marocco Angelo grocer 282 Pocasset av h 124
" Raffaele dyer h 214 Atwells av
" Rosaria Mrs tailoress h 214 Atwells av
Marocelli John G carrier East Side P O h 52 Coggeshall
Marold Ernest R tile setter h 1 Concannon
" George tile layer 180 Washington h 116 Niantic av
" Morits bds 1 Concannon
Marole James tailor 558 Broadway
Maron Edward laborer h 68 Arthur av
" Joseph chauffeur h 68 Arthur av
" Mary Mrs bds 68 Arthur av
Maroney Agnes clerk B & S bds Stillwater av
" Anna bds 14 Taylor
" Edward h 14 Taylor [bds 14 Taylor
" Edward B architect 1216 Turk's Head bldg
" Elizabeth E dressmaker rms 6 Hammond
" George H waiter bds 25 Glenham
" Harry S flagman h 422 Orms
" Mary h 368 Manton av
" Mary J clerk 275 Westminster h 32 Plain
" Patrick J laborer h 672 Eddy
" Patrick J machinist bds 368 Manton av
" Sara clerk bds 63 Jackson
" Sarah W clerk 275 Westminster rms 63 Jackson
" Stephen M baker 103 Plain h 11 Frank
" Stephen W salesman bds 14 Taylor
" Walter baker bds 11 Frank
" William H h 52 Superior
" Wofren S salesman 832 Industrial Trust bldg bds 14 Taylor
Maroni Emilia widow Francesco h 102 Veazie
" Flora L bookkeeper bds 102 Veazie
" William contractor 102 Veazie h do
MARONUCCI see MORONEY [do
Marougian Mardiros grocer 69 Codding rms 67
Marorisi Angelo laborer h 401 W Exchange
Marot Arthur A clerk h 114 Whitehall [Dora
" Mary G forewoman 1937 Westminster h 115
" [illegible] Dora

Marotta Domenica laborer h 46 Hawkins
" Gaetano pedler h 361 Atwells av
" Raffaele operator h 29 Blaine
" Rudolph operative bds 46 Hawkins
Marotto Antonio engineer h 797 Charles
Marouxian Hovpgian, B & S bds 99 Davis
Marr Arthur R salesman 21 Pine h 282 Point
" Edward T carpenter h 1432 Broad
" Frank W machinist h 22 Violet
" James D breweryworker h 53 Harold
" Jane E widow James D bds 1 Arbor
" Russell G mgr 82 Randall bds 219 Howell
" Thomas toolmaker h 181 Summit av
Marra-Alice L Mrs teacher h 20 Summit av
" Antonio barber 49 Broadway bds 634 Douglas av
" Assunta widow Giuseppe h 109 Grove
" Louise May nurse h 20 Summit av
" Maria dressmaker 109 Grove h do
" Michael grocer 638 Douglas av h 634 do
" Phillip J barber h 634 Douglas av
" Vincenzo laborer bds 634 Douglas av
" see O'Mara and O'Meara
Marrafino Michael bootblack Union Station h at E Providence
Marran Rachel M widow John rms 274 Benefit
Marrese Clemente jeweler bds 15 Hauxhurst
" Luisa widow Pasquale h 15 Hauxhurst
Marri Joseph laborer h rear 9 Handy
" Pietro laborer h 63 Hillhurst
Marrinan Michael, B & S h 834 Atwells av
" Michael J clerk R R freight h 42 Oldham
" Nora widow Timothy T h 737 Potter's av
" Patrick J bds 737 Potter's av
Marrion see Marion
Marriott Ada A steno bds 264 Washington
" Clarence, B & S bds 207 Alabama av
" Elsie M winder bds 207 Alabama av
" George knitter h 15 Oldham
" Georgiana Mrs h rear 153 Delaine
" William knitter h 207 Alabama av
" William jr knitter h 100 Lockwood
Marritt Joseph jeweler h 107 Ford
Marrocco Achillo h 5 Solar
" Antonio clerk bds 45 Swiss
" Concetto clerk bds 45 Swiss
" Filomena widow h 45 Swiss
" Francesco pool 32 Ridge bds 46 do
" Giuseppe laborer h 183 Spruce
" James clerk bds 45 Swiss
" Luigi laborer h 544 Union av
" Margherita widow bds 124 Murray
" Michele tinsmith bds 5 Solar
" Pasquale molder h 80 Glover
" Peter ins agent 1109 Tusk's Head bldg h 24 Bond [av
" Rose tailoress 180 Westminster b 214 Atwells
" Salvatore jeweler h 174 Roanoke
Marrolly Frederick police station 4 bds 24 Polk
Marron Teresa h 173 Holden
Marrs Asa chauffeur 45 Dyer bds at E Providence
" William H salesman 86 Weybosset rm 42 h at Auburn
Marryatt Walter laborer h 173 Gano
Marsden Alfred E truckdriver bds 21 Trask
" Charles B clerk 297 Weybosset h 113 Carpenter
" Dorothy M weaver bds 21 Trask
" Edith L phone opr 1137 Broad bds 21 Trask
" Elizabeth weaver bds 21 Trask
" Frederick A (Marsden & Son) h at E Prov
" Frederick W foreman 224 Eddy h 61 Dewey
" George bds 116 Laurel Hill av
" Harry tel opr rms 11 Conduit
" Herbert polisher 292 Westminster h 21 Trask
" James H printer bds 15 Larch
" James H silver polisher h 21 Trask
" John asst foreman 23 Acorn
" John, B & S h 148 River av
" John R machinist h 203 Laurel Hill av
" Julian (Marsden & Son) bds at E Prov
" Mary Mrs h 672 Eddy
" Thomas laborer h 672 Eddy
" Thomas E pres 1 Young Orchard av h 169 New York av
" William, B & S h 48 Camden av
" William operative h 67 Camden av
" William G bookkeeper 1406 Turk's Head bldg h at Pascoag [Wickenden
" & Son (Frederick and Julian) market 171
Marsella Angelo laborer h 160 Almy
" Antonio fireworker bds 121 Tell
" Augustus salesman 180 Westminster h 42 Harkness
" Catarina dry goods 441 Atwells av h 83 Tell

Marsella
" Domenico laborer h 37 Jones
" Domenico machinist h 584 Union av
" Errico laborer h 30 Tell
" Francesco clerk 441 Atwells av bds 83 Tell
" Luigi laborer bds 153 Almy
" Michele forester h 70 Ridge
" Stefano laborer h 212 Cedar
" Vincenzo chauffeur h 55 Terrace av
" Vincenzo laborer bds 71 Gesler
" Vittoria widow bds 30 Tell
Marsello Felix liquors 124 Snow h 221 Atwells av
Marsh Agnes M widow Henry F h 298 Sayles
" Albert T h 405 Weybosset
" Annie E bds 560 Elmwood av
" Antoinette clairvoyant 496 Westminster rms 382 Weybosset
" Charles steamfitter bds 796 Broad
" Clara clerk 21 Stevens bds 168 Hamilton
" Clarence laborer h 25 Huntington av
" Edgar morocco shaver h 46 Burnside
" Edgar L rem to New York
" Edward D sub foreman B & S h at Auburn
" Edward E millwright h 45 Merino lane
" Edward L pastor Plymouth Cong church h 10 Sumter
" Florence C nurse rms 105 Parade
" Francis P designer 661 Westminster rm 16 h 66 Woodbury
" Frank chainmaker h 101 S Angell
" Frank Omere motorman h 53 Capron
" Frank P mgr (E Morgan & Sons) 350 Weybosset h at Longmeadow
" George T lawyer 1001–1002 Turk's Head bldg h 260 Brown
" Harold C chauffeur h 796 Broad
" Henry floorlayer rms 34 Portland
" Henry jr (Marsh & Rhodes) h 597 Angell
" Henry G clerk 20 Market sq h 597 Angell
" Irving farmer Butler Hospital bds do
" John F electrician h 57 Howard
" Mary A h 315 Thayer
" Mary C bds 560 Elmwood av
" William operative rms 24 Broad
" William D clerk h 16 Byron
" William S The Eddy-Marsh Co 95 Westminster h 298 Sayles
" & Rhodes (H Marsh jr, A A Rhodes) lawyers 326 Howard bldg [av
Marshak Harry (Marshak & Hickey) h 12 Doyle
" Jacob Mrs clothing 737 Westminster h 10 Linden
" Jacob L clothing h 10 Linden
MARSHAK & HICKEY (Harry Marshak, Joseph A Hickey) architects 77 Washington rm 310—See page 1028
Marshal Nicholas laborer h 117 Tockwotten
Marshall Abraham h 144 Fruit Hill av
" Albert R musician and mgr 107 Westminster rm 23 h 46 Redwing
" Alexander D woolen mfr h 246 Magnolia
" Alexander W molder h 181 Burrington
" Alice widow Frederick bds 23 Winthrop av
" Amelia widow Ralph h 134 Brook
" Annie Miss milliner 385 Westminster rm 35 h at Pawtucket
" Annie C clerk 623 Atwells av bds at Meshanticut Park [Indiana av
" Annie L steno 901 Grosvenor bldg bds 268
" Anthony chauffeur bds 103 Hope
" Archibald janitor rms 30 S Court
" Blanche R Mrs bds 35 Central
" Carl B (Brown, Lisle & Marshall) 201 Turk's Head bldg h 25 Cushing [Sorrento
" Carolina widow h 44 Trenton
" Charles A hoseman Engine No 13 h 127
" Charles C treas Hope Webbing Co h 17 Arlington av
" Charles E machinist h 51 Hamburg av
" Charles W designer h 50 Fourth
" Chester T rem to Maine
" Christie J widow Andrew D h 512 Smith
" Christina widow James h 1182 Chalkstone av
" Doris I widow William J bds 17 Halsey
" Dorothy teacher bds 653 Angell
" D L mgr 435 Industrial Trust bldg
" Edgar foreman 93 Sabin elevator A h 451 Potter's av [Hill av
" Edith A steno bds 46 Redwing
" Edward H carrier Olneyville P O b 144 Fruit
" Edward R pres 145 Summer h at Boston Mass
" Effie M clerk Colonial Navigation Co bds 64½ Lisbon
" Eliza J widow Andrew h 21 Violet
" Elizabeth B widow Henry F h 230 Meeting

Marshall
" Emily widow Ralph h 134 Brook
" Ethel E bds 139 Dodge [diana av
" E Hope steno 221 Howard bldg bds 286 Indiana av
" Francis L helper bds 506 Washington
" Frank carpenter h 33 Armstrong av
" Frank clerk 66 Weybosset bds at E Prov
" Frank fish 64 Wickenden h 83 South
" Frank fireman bds rear 609 Harris av
" Frank jeweler h r 536 Wickenden
" Frank laborer h 179 Gano
" Frank jr trainman bds 83 South
" Frank W artist Journal h 652 Angell
" Fred clerk 66 Weybosset h r 1754 Westminster
" Frederick driller h 15 Winthrop av
" George h 114 Congdon
" George F chauffeur bds 64 Wallace
" George H tool maker bds 879 Atwells av
" George W overseer h 879 Atwells av
" Grace L steno bds 286 Indiana av
" Harry helper bds 39 Howard
" Harry machinist h 162½ Allston
" Hector C blacksmith h 41 Pekin
" Henrietta dressmaker 278 Westminster bds at E Providence
" Henry F rem to Middletown
" James bds 43 Parkis av
" James B jr clerk h 95 Oakland av
" James N operative bds 17 Pocasset av
" Jane widow John housekeeper 237 Pleasant
" Jane C maid bds 12 Hollis
" Janette bds 183 Gallatin
" John designer 34 Dike h 17 Pocasset av
" John molder h 241 Wickenden
" John S rem to Bridgeport Conn
" John T real estate and steamship agent 418 S Main h 286 Indiana av
" John W weaver bds 186 River av
" Joseph barnman 55 Gano h 650 Wickenden
" Joseph laborer h 182 Ives
" Joseph machinist h 305 Williams
" Joseph D painter bds 144 Fruit Hill av
" J Harry clerk 23 Acorn h 183 Gallatin
" Katherine Mrs compiling statistician 542 Howard bldg bds at Attleboro Mass
" Luther stevedore h 53 Ives
" Mabel G asst Public Library bds 41 Pekin
" Manuel carpenter rms 236 Rhodes
" Manuel laborer h rear 536 Wickenden
" Manuel laborer h 55 Fremont
" Manuel orderly R I Hospital bds do
" Margaret J widow David N h 512 Smith
" Margherite clerk rms 43 Parkis av
" Martha J teacher Roosevelt st school bds 32 Oak
" Mary widow John bds 520 Wickenden
" Mary widow bds 10 Salisbury
" Mary C jeweler bds 326 Willard av
" Mary E nurse Rhode Island Hospital bds do
" Mildred Mrs rms 274 Benefit
" Neil watchman bds 241 Wickenden
" Norma G died Oct 14 1919
" Olive J (widow Thomas P) died Jan 28 1919
" Peter bootblack h 39 Bowen
" Peter H Mrs h 506 Washington
" Raymond J clerk bds 64 Wallace
" Robert foreman 223 Harrison h at Meshanticut Park [cliffe av
" Robert W mgr order dept 23 Acorn h 16 Radcliffe av
" Roburta J widow Clarence h 118 Waverly
" Rose bds 451 Potter's av
" Ross G h 118 Waverly
" Rothwell A, B & S bds 879 Atwells av
" Samuel J rem to Newark N J
" Samuel S painter h 268 Indiana av
" Stella A steno 53 Warren bds at Anthony
" Thomas janitor h 2 Cowley [Lisbon
" Thomas G foreman 253 W Exchange h 64½
" Walter B clerk Journal bds at Norwood
" William (847 Atwells av) died Jan 24 1919
" William polisher bds 53 Ives
" William C clerk 815 Grosvenor bldg bds 268 Indiana av
" William E laborer h 182 Transit
" William H loomfixer h 64 Wallace
" William P machinist helper h 9 Aster
" Winifred J operative bds 64 Wallace
Marshi Carmene laborer h 27 Loveday
Marshman William E clerk Riverside Mills h 133 Sterling av
Marsilli Crisotomi baker h rear 25 Whitehall
Marsland Joseph J watchman h rear 936 Chalkstone av
Marsocci Beniamino laborer h 65 Hassan
" Michele carpenter bds 136 Chatham

Marsolais Elisabeth bds 375 Potter's av
" Roland V salesman h 375 Potter's av
Marston Belle Mrs h 19 Delhi
" Charles F physician 172 Charles h 60 Howell
" Charles F jr chauffeur bds 60 Howell
" Charles L sec Joseph Olney & Son Ins 343 S Water h at Edgewood
" George S conductor h 36 Hope
" Joseph L jeweler bds 19 Delhi
" Retta M widow Daniel h 52 Maple
" Sarah I clerk bds 19 Delhi
Martel Dora optical worker rms 113 Pearl
" Dora M clerk 217 Westminster bds 183 Pearl
" Henry carpenter h 32 Willow
" Honore bds 32 Willow
" Majorique h 53 Pearl
Martell Albert E celluloid worker h 17 Winslow
" A E Co Chas G Small dist rep loose leaf and manifold books 528 Grosvenor bldg
" Arthur coremaker h 277 S Main
" Corade laborer bds 31 Fairmount av
" Edward jeweler rms 3 Hoyle
" George E carpenter h 179 Cleveland
" Joseph C spinner h 20 Covell
" Minerva widow Frank h 20 Covell
" Napoleon laborer h 31 Fairmount av
" Peter bootblack h 43 Bowen
" Urdain laborer bds 31 Fairmount av
" Victor R stonecutter h 7 Barrows
Martella Achillo shoe repairer 8 Candace h 78 Radcliffe av [Radcliffe av
" Domenico ins agt 520 Grosvenor bldg h 78
Martelli Antonio machinist h 440 Plainfield
Martellini Alfred clerk bds 105 Arthur av
" Carmine laborer h 177 Wallace
" Costantino shoemaker h 61 Federal
" Costanzo laborer h 43 Newark
" Giuseppe carpenter h 83 Gesler
Martello Emilia clerk bds 7 Brighton
" Felice laborer h 48 Greeley
" Giuseppe painter h 7 Brighton
" Nicola bds 7 Brighton
" Rocco painter bds 7 Brighton
" Salvatore jeweler bds 7 Brighton
Martellucci Gaetano operative h r 355 Atwells av
" Giuseppe jeweler h 17 Republican
Martenson Samuel (Narragansett Welding Co) 351 Eddy h 43 Milk [av
Martenussi Antonio cementworker h 169 Atwells
" Giuseppe cementworker bds 169 Atwells av
Marteo James barber h 10 Monticello
Marthuse Michael laborer h 63 Magnolia
Martin Agly Mrs h 11 Moore
" Agnes G clerk bds 17 Jefferson
" Albert E toolmaker h 66 Briggs
" Albert J mgr 259 Plain h 480 Public
" Albert J, B & S h 1698 Westminster
" Albert J, B & S h 379 Smith
" Alexander contractor 80 Anthony av h do
" Alexander silversmith h 64 Crescent
" Alexander jr compositor Journal bds 64 Crescent
" Alford H stockman 15 Snow h 58 Hudson
" Alfred K salesman 60 Broadway bds 93 do
" Alice clerk 179 Aborn bds at Pawtucket
" Alice widow John h 65 Bates [son
" Alice E teacher Peace st school bds 17 Jefferson
" Alice G nurse (Am Silk Spinning Co)
" Alice M bookkeeper bds 45 Tenth
" Alice S Mrs bds 140 Stanwood
" Aloysius S salesman 137 Broad
" Ambrose press hand h 15 Claverick
" Amey L weaver h 140 Stanwood
" Anna laundress bds 147 Althea
" Anna operative bds 175 Wendell
" Anna T Mrs bds 20 Peach av
" Annie bds 261 Swan
" Annie Mrs h 109 Livingston
" Annie widow Frank H h 75 Prospect
" Annie C housekeeper 7 Touro
" Annie M widow Joseph T h 108 Bowdoin
" Annie W B Mrs h 75 Prospect
" Antone F teamster h 69 Hospital
" Antone J laborer h 112 Gano
" Antonio laborer h 151 Ives
" Arthur driver rms 22 College
" Arthur E physician bds 93 Peace [do
" Arthur F interne Rhode Island Hospital bds
" Arthur J carpenter h 1721 Westminster
" Augusta K widow William S h 90 Webster av
" Augustus B clerk h 56 Sheldon
" Augustus E driver Amer Railway Ex h 486 Fountain
" Bernard J salesman 7 Crawford sq h 77 Abbott
" Bertha B operative bds 190 Wood

Martin

- Burritt S D architect 86 Weybosset rm 54
- Catharine F bookkeeper 116 Chestnut bds 65 Sheldon
- Catharine M (C M Martin & Co) h 261 Swan
- Catharine overseer bds 17 Jefferson
- Catherine Mrs rem to California [ham
- Catherine D steno 231 S Main bds 180 Bridg-
- Charles painter h 49 Groton
- Charles E painter h 2 DeSoto
- Charles F coremaker h 38 Dart
- Charles R, B & S h 34 Zone
- Charles W jeweler h 439 Friendship
- Charlotte M bookkeeper 236 Aborn bds 80 Anthony av
- Christina widow John h 52 Bergen
- Christina E widow N C h 22 Kingston av
- Christine K clerk Gorham Mfg Co bds 64 Crescent
- Christopher J janitor h 15½ Amy
- Clara G h 397 Smith
- Copeland Co mfg jewelers 101 Sabin rm 19
- C M & Co (Catherine M) dry goods 833 Eddy
- C Russell Mrs teacher of singing h 121 Porter
- Daniel bds 77 Abbott
- Daniel refiner h 65 Sheldon
- Daniel F died Dec 21 1918
- Dorothy phone opr 195 Angell bds 56 Hammond [Wayland av
- Edgar W pres Martin-Copeland Co h 266
- Edna clerk B & S bds at Fall River Mass
- Edward h 81 Preston
- Edward E driver h 27 Noyes av
- Edward L h 37 George
- Edward M engineer h 93 Peace
- Edward P foreman B & S h 175 Lowell av
- Edward P (Weybosset Vulcanizing Shop) 302 Weybosset bds at Cranston
- Edwin painter h r 59 Bowdoin
- Edwin A dentist 31 Tenth h do
- Eleanor died Feb 14 1919
- Eleanor operative bds 175 Wendell
- Eliza widow Hezekiah h 238 Waterman
- Eliza widow Michael h 141 Rhodes
- Eliza widow Thomas h 15 Hooper pl
- Elizabeth dressmaker 17 Jefferson h do
- Elizabeth widow John E h 17 Jefferson
- Elizabeth widow William M bds 35 Ralph
- Elizabeth A widow bds 1357 Broad
- Elizabeth V N Mrs h 58 Marion av
- Ellen widow George E h 208 Bowen
- Ellen E Mrs h 80 Lancaster
- Ellen F widow Michael J h 18 Evergreen
- Ellen J widow Andrew P h 228 Ivy
- Ellen L Mrs operative bds 121 Donelson
- Elmer plumber bds 18 Evergreen
- Emily widow Elbridge h 66 Stadden
- Emma h r 9 Hannah
- Erford L h 41 Waterman
- Ernest G machinist bds 182 Broadway
- Ernest J teamster 169 S Water
- Estelle M steno 311 Industrial Trust bldg bds at Woonsocket
- Etta M clerk bds 77 E George
- Everett E machinist bds 19 Nebraska
- Everett W salesman h 31 Yale av
- Everett W salesman 292 Westminster h 47 Hasking
- Evline D laborer h 552 S Main [av
- E Cornell 101 Sabin rm 19 bds 266 Wayland
- Florence clerk rms 350 Benefit
- Florence R steno 380 Westminster
- Francis weaver h 16 Byron
- Francis J bds 13 Horton
- Frank expressman bds 130 Gano
- Frank helper rem to Whitinsville Mass
- Frank laborer h 40 E Transit
- Frank laborer h 166 Ives
- Frank laborer bds 87 Pike
- Frank laborer h 420 N Main
- Frank mason h r 16 Governor
- Frank polisher rms 161 Clifford
- Frank J provisions h 13 Horton
- Frank M grocer 172 Ives h 317 Williams
- Frank M painter h 97 Superior
- Frank S oysterman bds 86 John
- Frederick boxmaker rms 1043 Westminster
- Frederick overseer h 15 Jewell
- Frederick sign painter bds 53 Steuben
- Frederick weaver h 231 Admiral
- Frederick B clerk 649 Plainfield h 82 Ralph
- Frederick G pedler h 333 Lockwood
- Frederick R salesman bds 27 Princeton av
- Frederick R rem to Boston Mass
- George diemaker bds 54 Howell

Martin

- George jeweler h 48½ Plain
- George machinist h 41 Oak
- George F boxmaker h 6 Puritan
- George H caller Union Station h 218 Wash av
- George H engineer 63 Charles h 182 B'way
- George H meatcutter 380 Westminster
- George H woolsorter h 15 Jewell
- George J clerk 745 Westminster h 3 Warren
- George R painter bds 41 W Clifford
- Gertrude dressmaker bds 17 Jefferson
- Gertrude A widow John h 69 Moore
- Gilbert rubberworker h 53 Steuben
- Gladys S clerk Tribune h 22 Kingston av
- Gustav W musician h 182 Gallup
- Harold E machinist bds 69 Moore [Rumford
- Harriet Mrs clerk 160 Kinsley av bds at
- Harriet B Mrs h 602 Smith
- Harry G h 208 Bowen
- Harry L engineer h 140 Wesleyan av
- Hazel M clerk Industrial Trust Co bds 236 New York av
- Helen E nurse bds 22 Kingston av
- Helen G clerk 244 Weybosset h 682 Hope
- Helen G phone opr bds 56 Hammond
- Helen R Mrs h 282 Globe [ron
- Henry W tailor 212 Westminster h 166 C.ans-
- Homer carpenter h 67 Dodge [ard
- Hope E operator 6 Weybosset bds 56 Hammond
- Horace P carpenter h 35 Ralph
- Howard E filecutter bds 182 Broadway
- Hugh watchman bds 17 Jefferson
- H F Mrs h 144 N Main apt 15
- Irene bds 21 Sweetbriar
- Irene E dressmaker 84 Dorchester av bds do
- Irving R clerk 12 Croyland rd
- Isaac J baker h 8 Sheldon
- Isabel clerk 33 Broad bds at Conimicut
- Isabell R bookkeeper 246 Eddy bds 64 Crescent
- Isabella F teacher Point-st grammar school bds 91 Providence
- Jacob autorepairer rms 201 Clifford
- James bds 197 Pond
- James fruit pedler rms 132 Friendship
- James helper 179 Canal
- James laborer h 342 N Main
- James laborer h 42 Rowley
- James molder h 17 Erastus
- James plumber bds 15 Berkley
- James E clerk h 18 Hospital
- James E driver h 351 Lockwood
- James H tinsmith h 83 Hospital
- James H jr jeweler h 253 Dexter
- James T jeweler h 149 Wendell
- Jane teacher bds 829 Eddy
- Jane widow James F h 32 Yarmouth
- Jeremiah F refiner h 159 Brook
- Joe G laborer h 32 Pike
- John foreman h 72 Briggs
- John laborer h 108 Carleton
- John laborer h 46 E Transit
- John molder h 8 Well
- John second hand h 572 Broadway
- John tailor 167 Ives h 54 Gano
- John taxicab 57 W Friendship h do
- John trackman h 59 Preston
- John weaver bds 23 Handy
- John A fireman h 235 Lowell av
- John B rem to Whitinsville Mass
- John D tailor 212 Westminster h at Norwood
- John E salesman h 307 Branch av
- John F clerk Ind Trust Co h 65 Bates
- John F salesman 50 Plainfield h 150 Porter
- John F toolmaker bds 108 Bowdoin
- John F watchman h 169 Amherst
- John H carpenter 98 Wilson h do
- John H chauffeur h 1 Concord
- John H operative bds 84 Dorchester av
- John H real estate h 134 Sumter
- John J salesman 76 Clifford h 141 Transit
- John M clerk h 8 Aplin ct
- John S janitor police station 8 h 207 Cole av
- John V Rev. StPatrick's R C church bds 38 State
- John W sausage mfr 30 Bergen h 577 Prairie av
- Joseph engineer h 10 Woodbine
- Joseph laborer h 43 John
- Joseph laborer h 95 Pike
- Joseph laborer h 84 Transit
- Joseph shoe repairer 699 Broad h 197 Unit
- Joseph soda clerk 120 Washington bds 84 Dorchester
- Joseph bds 147 Gano
- Joseph weaver bds 1091 Westminster

Martin

- Joseph jr rem to E Providence
- Joseph A boxmaker bds 87 Waldo
- Joseph E clerk 813 Westminster h 95 Fairmount av
- Joseph M porter h 56 E Transit
- Joseph T foreman r 24 Atwood bds 108 Bowdoin
- Joseph V iceman h 23 Akerman
- Josephine bds 106 Orms [ron
- Josephine C clerk 251 Weybosset bds 16 By-
- Julia A Mrs h 49 Groton
- Katherine A phone opr bds 12 Geneva
- J Carlisle rms 14 George
- Katherine F bookkeeper 116 Chestnut bds 65 Sheldon
- Laura E soldierer bds 49 Groton
- Laura L bookkeeper 160 Courtland bds 1195 Westminster rm 3 [Meeting
- Laurence C vice pres 101 Sabin rm 19 h 171
- Lewis E teller h 17 Ogden
- Lillian waitress bds 11 Moore
- Lillie operative rms 144 N Main
- Lillie T, B & S bds 91 Summer
- Lizzie A prin Veazie-st primary school h 144 President av
- Lorretta operator bds 106 Orms
- Louis C electroplater h 40 Lauriston
- Louis G motorman h 18 Ida
- Louise h 70 Lester
- Lucille bds 74 Waverly
- Luigi laborer h 17 Tiber
- Luleona M Mrs (Borax Soap Mfg Co) 19 Nebraska h do
- Lydia bds 274 Benefit
- Lydia F Mrs h 274 Benefit
- Madeline bds 21 Sweetbriar
- Madeline P soldierer bds 72 Briggs
- Manuel fireman h 120 Transit
- Manuel laborer h 373 Wickenden
- Manuel laborer h 61 Ives
- Manuel teamster h r 147 Gano
- Margaret widow Edward died May 10 1919
- Margaret T widow Robert E bds 678 Prairie av
- Maria widow James h 23 Handy
- Marion h 32 Wickham

MARTIN MARSHALL B real estate 1405 Turk's Head bldg h 125 George—See back cover

- Mary h 230 Wickenden
- Mary widow h 12 Geneva
- Mary widow Charles h 106 Orms
- Mary widow Daniel F h 21 Sweetbriar
- Mary widow Frank h 333 Lockwood (socket
- Mary A bookkeeper 101 N Main bds at Woon-
- Mary A social worker bds 22 Kingston av
- Mary A Mrs h 106 Orms
- Mary A widow John J h 710 Atwells av
- Mary E bookkeeper 124 Sprague bds 10 Pocasset av
- Mary E clerk B & S bds Arlington
- Mary G dressmaker h 10 Pocasset av
- Mary L widow Fred bds 98 Wilson
- Mary M h r 9 Hannah
- Mathew S jeweler h 77 Greenwich
- Matthew J platformman Amer Railway Ex h 205 Althea
- May h 144 President av
- Merle E hoseman Engine 13 h 39 Massie av
- Michael clerk 833 Eddy h 829 do
- Michael clerk 303 Canal bds at E Prov
- Minnie L bookkeeper 197 Cranston bds 95 Wilson [19 Nebraska
- Minnie L phone opr 313 W Exchange bds
- Mortimer H conductor h 602 Smith
- Nellie A housekeeper 17 Jefferson
- Nellie E dressmaker 41 Waterman bds do
- Nora F widow James h 175 Wendell
- Norman C clerk bds 231 Admiral
- Owen woolsorter h 57 Longblock
- Owen E helper h 16 Byron
- Owen F carpenter h 16 Byron
- Owen F machinist h 48 Bergen
- Owen T printer bds 190 Wood
- Patrick laborer h rear 66 E Transit
- Patrick F refiner 53 Sabin h 77 E George
- Patrick R laborer h 144 River av
- Percival O clerk Journal h at Riverside
- Percy W clerk bds 182 Broadway
- Peter J mgr Casino, Gorham's h do

Martin

- Philip A painter h 60 Blundell [Prov
- Plain W h 119 Doyle av
- Priscilla bookkeeper 128 Richmond h at E
- Ralph D clerk bds 46 Arch
- Raymond J driver h 98 Waverly
- Richard engineer Engine 19 h 84 Dorchester av
- Robert gardener h 357 Williams
- Robert operative rms 176 Delaine
- Robert variety 500 Broad h 336 Dudley
- Robert F machinist bds 46 Arch
- Robert H clerk h 485 Cranston
- Robert J prop M & P Hat Works 101 Washington h 396 New York av
- Robert J salesman h 46 Arch
- Roland E machinist h 132 Oxford
- Roland M machinist h 163 River av
- Rosa teacher Chester-av school h 213 Rhodes
- Rose L rem to Edgewood
- Roy M bds 80 Anthony av
- Royland C boatbuilder h 200 Ohio av
- Rufus helper h rear 14 Star
- R Donald bds 46 Arch
- Sadie phone opr bds 17 Jefferson
- Sadie E steno 355 Valley bds at Natick
- Sam rem to Whitinsville Mass
- Sarah widow James h 100 Livingston
- Sarah V dressmaker bds 147 Althea
- Stephen A, Gorham's h 41 Gilmore
- Susan dressmaker h 21 Vandewater
- Susan R widow John died April 27 1919
- Sybil M h 32 Wickham
- Sylvia widow h 294 Broad apt 7
- Terrence J foreman 58 Warren h 193 Dexter
- Terrence T, B & S h 278 Broadway
- Theodore J, Gorham's rms 144 N Main
- Thomas h 87 Waldo
- Thomas bds 134 Benefit
- Thomas molder h 21 Vandewater
- Thomas A driver bds 10 Woodbine
- Thomas A real estate h 98 Dover
- Thomas F clerk h 19 Rowan
- Thomas F clerk h 9 Wise ct
- Thomas F bds 87 Waldo
- Thomas J, B & S bds 15 Hooper pl
- Vulcanizing Co (Mardiros D Bogosian) 1119 [field Elmwood av
- Warner R foreman 355 Valley rms 74 Plain-
- Warren painter rms 74 Plainfield
- Warren A serg police station 2 h 48 Alton
- Wesley C treas 101 Sabin rm 19 and vice pres 100 Fountain rm 111 h 290 Blackstone boul
- William compositor Journal h at Pawtucket
- William weaver bds 23 Handy
- William A clerk 202 Ind Trust bldg bds 41 Stewart
- William D clerk Manville Co Chamber of Commerce bldg h 27 Princeton av
- William F tinsmith 169 Washington h 210 River av
- William H conductor h 33 Second
- William H toolmaker h 11 VanBuren
- William J piper h 374 Branch av
- William M laborer bds 2 Welcome av
- William T carpenter h 70 Sorrento

Martine James A driver h 286 Broad apt 19

Martineau Claude H (Hainer Martineau & Co) investment securities 511 Grosvenor bldg h at West Barrington

Martinelli Alfonso laborer h 44 Prudence av

- Alfonso laborer h119 Silver Lake av
- Anthony machinist h 440 Plainfield
- Antimo weaver h 15 Aventine av
- Ferdinando driver h 127 Arthur av
- Giovanne laborer h 28 Westerly av
- Lawrence barber 107 Fountain h Johnston
- Michele laborer h 800 Plainfield
- Pauline widow h 25 Newark
- Rocco laborer h 542 Charles
- Vincenzo clerk bds 119 Silver Lake av
- Vincenzo cobbler h 29 Weeden [ton
- Vincenzo foreman 852 Westminster h 29 Whea-

Martines Arnold bds 70 Babcock

- Marie L prop Jippijappa Hat Co 89 Eddy h 70 Babcock
- Michele finisher h 122 Gesler
- Nicholas P hatter 89 Eddy b 257 Broadway

Martini Albert clerk bds 72 Vinton

- Alfonso pedler h 157 Cedar
- Alfonso R R laborer h 138 Tell
- Alvero police bds 72 Vinton

PROVIDENCE PUBLIC MARKET And its branches are the Best Food Stores in America

Martini
" Angelina seamstres bds 157 Cedar
" Beniamino weaver h 29 Blaine
" Carmine laborer h 188 Spruce
" Charles laborer h 67 Academy av
" Eva I steno 303 Industrial Trust bldg bds 18 Roanoke
" Francesco laborer h 181 Dean
" Francesco laborer bds 8 Ridge
" Francesco laborer bds 21 Tell
" Giaiendo carpenter h 30 Tell
" Giuseppe cobbler h 21 Penn [dam
" Giuseppe mgr 247 Atwells av h 24 Amster-
" Giuseppi shoe repairer h 197 Unit
" Ignatz furniture 665 Westminster h 286 Broad
" James barber h 286 Broad apt 19
" Jennie Mrs grocer 188 Federal h do
" Leonardo jeweler h 56 Tell
" Lorenzo foreman 114 Delaine h 18 Roanoke
" Lucia widow h 21 Tell
" Luigi laborer h 17 Tiber
" Matthew, B & S h 188 Federal
" Michele laborer bds 18 Tiber
" Nicola rem to Italy
" Nicoli barber h 72 Vinton
" Paolo laborer bds 170 Almy
" Pietro weaver h 18 Malvern
" Pietro weaver bds 15 Amory
" Pio laborer bds 8 Ridge
" Teresa widow h 37 Manila
" Vincenzo laborer h 121 Sutton
Martino Alfonso laborer h 135 Tell
" Carlo laborer h 102 Silver Lake av
" Casmiro boardinghouse 366 S Main
" Domenico laborer h 15 Touro
" Francesco A clerk h 129 Manton av
" Gennaro bootblack 127 Manton av h 129 do
" Gennaro laborer h 66 Silver Lake av
" Giovanna chauffeur h 138 Courtland
" Giovanni weaver h 100 Vinton
" Giuseppe salesman h 24 Amsterdam
" Luciano laborer h 27 Swiss
" Luigi contractor h 336 Laurel Hill av
" Luigi laborer h 150 Pomona av
" Marco carpenter h 102 Silver Lake av
" Michele laborer bds 33 Harold
" Pietro musician h 390 Manton av
" Tomasso laborer h 63 Harold
" Umberto police station 4 bds 72 Vinton
Martins Augustino B bartender h 56 Sheldon
Martinson John A butler 17 Benevolent h 51 Thayer
" Sigfrid carpenter bds 88 Sheffield av
Martinussi Giovanni concreter h 63 Brayton av
" Giuseppi concreter bds 63 Brayton av
Martish Andrew student bds 28 Walling
" Leo, Screw Co h 28 Walling
" Walter laborer h 43 W River
" Wladak clerk R R freight h 43 W River
Martland Ella K bds 122 Fifth
" Fred motorman h 19 Cranston rm 7
" Harry clerk rms 327 Broad
" John C sub foreman B & S h 122 Fifth
Martone Antonio grocer 114 Spruce h 140 Cedar
" Antonio fileworker h 398 W Exchange
" Bartolomeo laborer h 101 Prudence av
" Luigi laborer h 336 Laurel Hill av
" Luigi laborer h rear 133 Spruce
" Maria widow bds 21 Monticello
" Matteo laborer h 549 Branch av
" Vincenzo laborer h 295 Hawkins
Martorelli Gauldino engineer h 15 Tower
Martucci Giuseppe grocer 67 Knight h do
" Pasquale stonesetter bds 69 Hawkins
Martucelli Domenico driver b 124 Tell
Martuñ Pio laborer h 6 Mercy
Martusa Joseph jeweler bds 108 Randall
Marty Forest B salesman 252 Canal h at Pawtucket
Martyn Joseph K (Rukset & Martyn Co) 212 Union rm 611 h at East Providence
Marucci Raffaele widow bds 515 Potter's av
Marvel Alton C h 71 Colfax
" Fred W prof physical culture B U h 281 Olney
MARVEL LEROY J electro plater 93 Sabin elevator A h at Norton Mass—See page 1232
" Reginald S foreman 93 Sabin h 41 Pearl
Marveto Domenico laborer h 533 Branch av
Marwell Daniel A trucking 75 Westminster rm 24 h 988 Smith
MARWES PHOTO FINISHING CO (Gordon A Burnham) commercial and portrait finishing 1850 Westminster—See page 1231
Marx Andrew P steno R I Co Bucklin st b at Cranston
" Charles buyer 176 Weybosset h 78 Elton
" Emil percher h 60 Dora
" Helena A widow Peter E bds 294 Chapman
" Howard E bds 15 Sampson av
" Irving student 86 Weybosset rm 52 bds 72 Sampson av
" Julian C clerk 212 Union rm 608 bds 78 Elton
" Moses A (U S N) bds 52 Park
" Nicholas jeweler h 15 Sampson av
" Peter laborer h rear 227 Prairie av
" Walter N bds 15 Sampson av
" see MARKS
Mary Margaret teacher bds 51 Ellery
Maryland Casualty Co Clifford D Paige, R I gen agt 171 Westminster rms 408–409
Maryott Ernest auto repairer bds 61 Lowell av
Mars Ida W widow h 71 Sampson av
Marsano John B weaver h 103 Gray [ton
" Leonardo J furniture 166 Atwells av h 55 Vin-
" Rocco weaver h 99 Hendrick
Marzilli Angelo laborer h 26 Ridge
" Antonio laborer h 131 Tell
" Bernardo laborer bds 94 Ridge
" Ernesto clerk bds 22 Ridge
" Eulaterio laborer bds 22 Ridge
" Felecia widow bds 81 Ridge
" Gerardo fileworker bds 131 Tel
" Giovanna barber 420 Manton av h 102 Croom
" Giuseppe laborer h 10 Swiss
" Luigi laborer h 81 Ridge
" Nicola laborer h 20 Social
" Rocco laborer bds 94 Ridge
" Salvatore fileworker h 132 Tell
" Samuel, B & S h 70 Ridge
" Vincenso h 195 Sterling av
" Vittorio laborer bds 94 Ridge
Marsionis William opr h 36 Atwood
Marsitelli Angelina widow Michael bds 607 Manton av
Marsocchi Lorenzo musician bds 28 Eutaw
" Paoli rem to Italy
" Sabatino laborer h rear 525 Charles
Marsullo Erasmo laborer bds 15 Knight
" John (John Marsullo & Co) h 71 Kenyon
" John & Co (John Marsullo, Paul Marano) whol grocers 25–27 Canal
Mascaro Francesco laborer bds 97 Cedar
Mascavics Antony laborer h 174 Oak
Masceraielli Alfred filemaker h 17 Hindy
Maschio Pietro laborer h 321 Marietta
Masciadato Eugenio tailor h 443 Atwells av
Mascio Adelina clerk bds 710 Charles
" Carmela clerk bds 710 Charles
" Concetta clerk bds 710 Charles
" Severino stonesetter bds 710 Charles
" Valenzio clerk bds 710 Charles
Masciola Benisa widow Francesco h 296 Langdon
Masco Raffaelo laborer h 79 Ring
Mascola Nicola laborer h 8 Hewitt
Mascorino Orasio barber 556 Wickenden h 11 Mountain
Masella Edoardo rem to Italy
Maselli Angelo laborer h 26 Republican
" Antonio tailor 124 Plain h 643 Charles
" Antonio waiter bds 25 Bond
" Domenica widow h 25 Bond
" Domenico laborer h 37 Jones
" Gelsomino packer h 23 Tappan
" Giuseppe barber 529 Eddy h 25 Bond
" Giuseppina widow h 25 Bond
" Vincenzina laborer bds 643 Charles
Masello Michele baker bds 60 Gesler [do
Maser Albert barber h 210 Broadway
Masessa Francesco shoemaker 135 Spruce h 133
Mashapaug Land Co 29 Weybosset rm 50
Masi Carmine laborer h 424 Branch av
" Nicola laborer h 18 Tiber
Masiello Antonio laborer h 23 Courtland
" Antonio laborer h 42 Gesler
" Antonio jr operator bds 23 Courtland
" Carlo laborer h 3 Ames
" Luigi laborer h 23 Courtland
" Salvatore laborer h 96 Acorn
Masini Giovanni h 4 McAvoy
" Giuseppi laborer bds 498 W Exchange
" Vincenzo laborer h 498 W Exchange
Masinka A laborer h 34 Lena
Masocci Lorenzo musician h 28 Eutaw
Masoian Ohan h 10 Crimea
Mason Arthur h rear 28 Salem
" Arthur E clerk 57 Washington h 7 Beacon av
" Belle waitress rms 73 Common
" Bessie E clerk bds 290 Sharon

MASON BOX CO The jewelers' boxes, cards & display pads 69 Sprague and Attleboro Falls Mass New York office 12-16 John—See page 1078
" Bradford A W druggist 1469 Broad h 177 Verndale av
" Charles foreman 184 Washington h at Pawt
" Charles A clerk 380 Westminster
" Charles E foreman 9 Calender 4th floor h at Edgewood
" Charles H (Charles H Mason Jewelry Co) bds at Edgewood [4th floor
" Charles H Jewelry Co jewelry mfrs 9 Calender
" Charles I chauffeur bds 18 Hollis
" Charles J real estate 301 Union Trust bldg h 46 Hilltop av
" Chester L compositor Journal h 31 Radcliffe av
" Clara V bookkeeper 94 Point h 47 Halsey
" Clarence R waiter h 18 Howell
" Clifford M bookkeeper R I Co 100 Fountain h 179 University av
" Cora R widow Miles H h 18 Harrison
" Earl H bds 140 Ontario
" Earl L, Amer Railway Ex bds at Arlington
" Earl P spoonmaker h 45 Woodmont
" Edgar E sub carrier P O bds 162 Pearl
" Edward P O clerk bds 162 Pearl [Keene
" Edward H pres and treas 160 S Water h 32
" Edward H jr rem to Montreal Canada
" Ellen F h 112 Wesleyan av
" Elmer B salesman h 221 Hanover
MASON ELMER C gen agt Massachusetts Accident Co of Boston and gen insurance 311 Industrial Trust bldg h 188 Shaw av Edgewood—See page 1153
" Elvira G clerk 225 Weybosset b 46 Potter's av
" Emerson C h 58 Harrison
" Ernest A clerk h 51 Arch
" Esther widow James h 839 Broad
" Eugene L electrician 112 Union h 188 Gallup
" Ezra Wilbur clerk 86 S Main h at Bristol
" Fletcher S, Trustee under will of S A Brown also see Narragansett Land Co and Brown Land Co 50 S Main h The Minden apt 60
" Frances M widow h 31 Wendell
" Frank C jeweler bds 162 Pearl [Pawt
" Frank F lawyer 402 Ind Trust bldg bds at
" Frank M clerk 86 S Main h 36 Boylston av
" Fred A rms 259 Washington
" Frederic A helper bds 232 Lockwood
" Frederick mgr 95 Fountain h 236 Medway
" Frederick C jeweler h 274 Mass av
" Frederick W head bookkeeper Gorham Mfg Co h 84 Updike
" F H rms 259 Washington
" George jeweler h 146A Prairie av
" George operative bds 30 Hudson
" George physician 767 Broad h do
" George H engraver h 112 Wesleyan av
" Grace steno 355 Valley bds at Davisville
" Grace E teacher Kelly-st kindergarten bds 84 Updike
" Grover C driver h 26 Garrison
" Harold student bds 253 Waterman
" Harold E h 290 Sharon
" Harriet Mrs bds 59 Parade
" Harriet C mgr Fidelity Detective Agency bds 155 Parade
" Harry H silversmith bds 509 Potter's av
" Harry R clerk B & S h 477 Pine
" Henry W (Henry W Mason & Co) h 91 Adelaide av
" Henry W & Co (Henry W Mason) cotton brokers 10 S Water
" Herbert B clerk h 16 Carlisle
" Herbert J blocker h 71 Narragansett av
" Horace I clerk 116 Dorrance rms 584 Cranston
" Howard E salesman 68 W Exchange h 20 Marlborough av
" Irving P h 233 Melrose
" Isabel clerk 25 Charles bds 254 Washington
" Isabel steno bds 254 Washington
" Isabel B K widow A F R bds 51 Arch
" James M machinist h 46 Potter's av
" James W porter h 43 Bowen
" Jennie S widow Henry h 135 Wood
" John F gold refiner h 155 Parade
" John H treas John N Mason Real Estate Co and treas Beckwith Land Co 653 Waterman h do
" John J public bldgs dept h 162 Pearl
" John V teacher B & S Commercial school h 130 Wesleyan av
" Joseph E, B & S h 290 Sharon
" Kenneth O prof B U h 332 Benefit

Mason
" Lillian W clerk B & S bds 233 Melrose
" Lloyd E clerk bds 5 Hospital
" Louis tinsmith h 65 Bernon
" Louis G stone setter h 518 Public
" Lowell C engineer h 584 Cranston
" Lucille clerk 57 Eddy rm 701 b at Auburn
" Madeline clerk bds 99 Alumni av
MASON MFG CO tin can mfrs 160 South Water—See page 1062
" Margaret E widow James W h 322A Friendship
" Maria E died Jan 23 1919
" Mary A caterer h 36 Warren
" Mary E widow h 18 Hollis
" Mary L music teacher bds 32 Keene
" Mary R widow Earl P bds 117 Dora
" Mary R widow William h 158 Ford
" Mary T Mrs weaver h 16 Bough
" May D instructor R I School of Design h at E Prov
" Mildred clerk 57 Eddy rm 702 bds at Auburn
" Minnie W prin Covell-st school b 24 George
" Moses L laborer h 147 Dodge
" Nellie M bds 91 Adelaide av
" Norman L clerk 112 Union b 179 University av
" Payton O cashier 935 Broad bds 344 Elmwood av
" Ralph E sec Mason Mfg Co 160 South Water h 401 Wayland av
" Reuben clerk 7 Eddy top floor h 39 Benevolent
MASON ROBERT D CO bleachers and dyers of thread and yarns Esten av r 1077 Main Pawtucket—See page 1292
" Roger S missionary h 616 Prairie av
" Roger S window washer h 248 Valley
" Ruth A clerk 291 Westminster b 9 Beacon av
" Samuel F bookkeeper 199 Canal h 45 Blackstone boul [Edgewood
" Sarah E bookkeeper 291 Westminster h at
" Sidney S h 5 Hospital
" Stanley H clerk R I Hospital Trust Co bds 123 Waterman
" Theodore J milkman h 79 Devonshire
" Volney W 2d treas Volney W Mason & Co Inc h 584 Cranston
MASON VOLNEY W & CO Inc machinists 2 Lafayette—See page 1195
" Walter machinist bds 98 Wickenden
" Walter F clerk h 47 Halsey
" Walter J porter h 43 Bowen
" William teamster h 499 N Main
" William B sec and gen'l mgr Mer Cold Storage & Warehouse Co 160 Kinsley av h 99 Alumni av
" William C mgr 270 Thayer h 201 Roosevelt
" William H polisher h 168½ Colfax
" William H reporter h 140 Ontario
" William J silversmith h 509 Potter's av
" William P h 557 Westminster rm 7
" William S operative h 819 Manton av
" Winifred bds 578 Public
Masovitch Joseph, B & S h 76 Camden av
Masquelin Charles weaver h 92 Kinfield
Massa Vincenzo laborer h 89 Hassan
Massachusetts Accident Co of Boston 311 Industrial Trust bldg 316 Grosvenor bldg and 76 Dorrance rm 413
MASSACHUSETTS BONDING & INSURANCE CO surety bonds 828 Industrial Trust bldg and 171 Westminster rm 522—See page 1149
" Bonding & Insurance Co (Industrial Dept) 76 Dorrance rm 405
MASSACHUSETTS MOTORS Inc Raymond R Areson mgr 70 Franklin—See page 1036
" Mutual Life Insurance Co 1201 Turk's Head bldg [h rear do
Massaniaso Antonio cigarmaker 315 Atwells av
" Francesco student bds rear 315 Atwells av
" Michele cigar mfr 109 Sutton h do
Massard Charles H engineer h 61 Tenth
Massarelli Francesco laborer bds 10 Gesler
Massaro Andrew A laborer h 103 Tell
" Angelo tailor bds r 273 Knight
" Antonio laborer h 103 Tell
" Carmello clerk bds 103 Tell
" Crescenzina clerk bds 33 Monticello
" Domenico laborer h 33 Monticello
" Elvira tailoress bds 48 Vinton
" Emilio candymaker bds 48 Vinton
Massarone Alexander laborer h 117 Ring
" Frank prof magnetics h 48 Vinton
" Michele laborer h 147 Penn
" Vincenzo operator bds 48 Vinton

Maenart Elizabeth widow Mitchell J died Jan 4 1919
" Lewis H milkdealer h 25 Linton
Maese Alluida bds 4 Montrose
" Amede weaver h 25 Linton
" Amede weaver h 4 Montrose
" Arthur rem to Pawtucket
" Corinne Mrs h 15 State
" Edward P real estate h 196 Sackett
" Fred chauffeur h 98 Carpenter
" Joseph E opr bds 15 State
" John H conductor h 9 Fourth
" Meridio rem to Attleboro Mass
" Ovide A weaver bds 4 Montrose
" Paul clerk 1890 Westminster bds 1754 do
Massemini Antonio laborer h 19 Cutler
Massena August weaver h 157 Valley
Massenzio John barber 441 Plainfield h 466 do
Masseur Armand C artist 37 Carrington av h do
Masseus Remond weaver h 27 Sonoma court
Massey Edouard R Rev instructor B U h 203 University av
" Fred stableman 252 Canal h 9 Crockett
" Hugh E motorman h 161 Alverson av
" John H phonograph repairman h 14 Adelaide av
" John O electrician 112 Union h at E Prov
" Joseph F carpenter bds 18 Wickham
" Norman E rubberworker h 64 Wilson
" Thomas hardwood finisher h 48 Hammond
Massi Carmine h 424 Branch av
Massicotte Corinne M bds 142 Larch
" George barber 88 Chestnut h 179 Cranston
" Joseph P dentist P O bldg Olneyville sq h 1536 Westminster
" Louis G salesman h 142 Larch
Massie Arthur E mgr 151 Broad h 59 Waverly
" Charles L chauffeur 835 Hospital Trust bldg h 46 Glen road
" Frederick H machinist h 13 Sears av
" Harriet E widow John G h 534 Lloyd av
" Hiram A engraver bds 65 Algonquin
" Lena G bds 534 Lloyd av
" Lillie T bds 534 Lloyd av
" Walter W civil eng 301 State House h at Edgewood
Massimino Antonio laborer h 21 Cutler
Massino Marini baker 380 Westminster
Masso Albino painter bds 33 Hillhurst av
" Antonio concreter h 95 Knight
" Esther F bookkeeper bds 122 Vinton
" Eugenia widow Michele h 33 Hillhurst av
" Gaparo candymaker h 128 Knight
" James clerk bds 33 Hillhurst av
" Joseph B & S h 1 Alliston
" Maria V steno 70 Ship bds 120 Vinton
" Michele died May 1 1919
" Peter A tailor h 122 Vinton
" Thomas bookkeeper 2 Market sq b 120 Vinton
" Vincenzo rem to Cranston
Massocci Michele A carpenter h 21 Hassan
Massover Benjamin tailor 846 Broad h 7 Salisbury
" Morris tailor h 58 Wayne
Mastantuono Giovanni laborer h 15 Knight
Masters Elisabeth S widow James b 8 Pemberton
" Fanny masseuse bds 8 Pemberton
" Frederick W toolmaker h 162 Porter
" Matilda bds 41 S Angell
" William J silversmith h 224 Cass
Masterson Albert laborer h 36 Darling [Franklin
" Ann h 218 Williams
" Annie Mrs milliner 1843 Westminster rms 90
" Annie E h 94 Barrows [Woodbine
" Bernard H salesman 180 Westminster bds 49
" Bridget bds 302 Valley
" Catherine A vocal teacher bds 218 Williams
" Charles laborer bds 85 Colfax
" Charles C police station 6 h 94 Barrows
" Elisabeth V bds 302 Valley
" Ellen M chainmaker bds 39 Evergreen
" Ellen M widow John died May 14 1919
" Ellen A steno bds 32 Gifford
" Emma widow Joseph h 9 Orms
" Frank bds 9 Orms
" Frank electrician h 76 Wisdom av
" Frank laborer 7 Bainbridge av bds do
" Frank machinist bds 85 Colfax
" George rms 217 Washington
" Helen bds 46 Groton
" James h 85 Colfax
" James barber rms 27 Stewart
" James tire worker bds 302 Valley
" James H barber h 46 Groton
" James H jr jeweler bds 46 Groton
" John rubberworker rms 157 Friendship

Masterson
" John J ironworker bds 302 Valley
" John J packer bds 280 Plainfield
" John P toolmaker h 973 Branch av
" Joseph died July 29 1919
" Joseph E, B & S h 44 Barrows
" Julia E enameler bds 39 Evergreen
" Katherine R milliner bds 39 Evergreen
" Kathryn housekeeper 120 Home av
" Lillian widow h 19 Merrill
" Margaret T widow Eugene W h 873 Branch av
" Marguerite bds 46 Groton
" Mary widow Francis h 302 Valley
" Mary A bds 302 Valley
" Minnie E widow John A roominghouse 244 Friendship
" Patrick helper bds 171 Manton av
" Patrick F machinist h 50 Regent av
" Patrick F operative bds 302 Valley
" Rita milliner 222 Westminster h 39 Evergreen
" Rose E bds 302 Valley
" Thomas laborer h 235 Ives
" William J millwright h 59 Whittier av
Masterton Arthur B tel opr 201 Union Sta h at Attleboro Mass
" Harry machinist h 162 Francis
" Harry jr (U S N) bds 162 Francis
Mastin Hazel M steno 234 Washington bds 43 Schofield
Mastino Seraphino truck driver h Joy
Mastoloni Anthony mgr 44 Franklin rm 112 h at New York city
Mastorias George rms 187 Broad
Mastraccia Serafino laborer h 26 Republican
Mastrangelo Angelo jeweler h 80 Dean
" Dante laborer h 108 Federal
" Donata rem to Italy
" Giovannina widow bds 80 Dean
" Giuseppe bottler h 423 Atwells av
" Rocco bottler bds 423 Atwells av
" Serafino laborer bds rear 56 Tell
Mastrantuono Alessandro died in Italy
" Giovanne laborer h 15 Knight
Mastriano Giuseppe laborer h 87 Spruce
" Marco laborer h 87 Spruce
" Tulio shoe repairer 143 Weybosset b 39 Terrace av
Mastriaro Giuseppe rem to Arlington
Mastrobuono Domenico coremaker h 33 Swiss
" Domenico laborer h 56 Aurora
Mastrocola Giuseppe laborer h 145 Spruce
Mastrodicasa Angelo variety 618 Broadway h do
Mastrofino Valentino laborer h 4 McAvoy
Mastronardi Domenico jeweler h 90 Arthur av
" Giovanni jeweler bds 90 Arthur av
Mastropaoli Luigi painter h 8 Hewitt
Mastropaolo Ernesto ladies' tailor 223 Broad h do
" Domenico tailor rms 115 Broadway
Mastrostefano Antonio shoe repairer 302 Atwells av h 300½ do
" Francesco jeweler h 84 Tell
" Francesco jr rem to Pascedale
" Giovanni B mgr 302 Atwells av h do
" Giovannina widow h 148 Sutton
" Pasquale jeweler h 44 Gesler
" Raffaelo (U S A) bds 57 Tell
" Vincenzo cook bds 84 Tell
" Vincenzo harnessmaker h rear 25 Weeden
Mastrovincenzo Cosimo laborer h 6 Christopher
Matano Giuseppi laborer h 33 Swiss
Matarese Angelina Mrs dressmaker h 188 Spruce
" Aniello laborer h 35 Swiss
" Celia clerk bds 160 Penn
" Giovanne rem to Philadelphia Pa
" Maria clerk bds 77 Tell
" Maria G widow h 77 Tell
" Nicola driver bds 160 Penn
" Rosa jeweler bds 160 Penn
" Vincent taxi driver bds 73 Vernon
" Vincenzo clerk h 160 Penn
" Vincenzo laborer h 188 Spruce
" Vito teamster h rear 166 Spruce
Mataska Stanislaw opr h 20 Palmer
Mate Francesco h 35 Grape
Matera Ralph laborer h 605 Admiral
Maternity Hospital 31 Parade
Matero Antonio laborer bds 144 Cumberland
" Dominick laborer h 144 Cumberland
Mather Alton S clerk 280 W Exchange b 150 Fifth
" Annie B widow William bds 133 Providence
" Arthur draftsman 275 W Exchange bds 307 California av
" Emily S widow Samuel T bds 19 Barnes
" Ernest R carpenter h 150 Fifth
" Florence widow William h 83 Blackstone

Mather
" Howard L clerk Gorham's h at Edgewood
" H Mary widow John h 133 Providence
" Louis clerk 16 Greene bds 252 Pearl
" William Penn pres American Ball Co 115 Clifford h at Narragansett Pier
Mathers Francis J machinist h 360 Carpenter
Mathes Annie E widow Fred M bds 532 Chalkstone av
" Fred M died Feb 10 1919
Matheson John salesman 243 Westminster
" Minnie E photographer 244 Weybosset bds 899 Manton av
Mathews Agnes T bookkeeper rms 60 Carpenter
" Anna T bookkeeper 244 Weybosset b Valley Falls
" Annie C h 42 Eden
" Annie C widow h 148 Hudson
" Bernard, B & S bds 247 Charles
" Caroline S widow h 256 Williams
" Chauncy machinist rms 183 Ocean
" Ernest L com agt Colonial Navigation Co h 117 Academy av
" Frank H physician 382 Brook h do
" George S physician 223 Thayer h 43 Elm Grove av
" Helen M musician bds 43 Elmgrove av
" Herbert T clerk 372 Westminster b 382 Brook
" H Amelia widow Adrian h 133 Ocean
" James H (J H & T J Mathews) h 84 Oak
" Jane widow James h 247 Charles
" John C laborer h 6 Melissa
" J H & T J (James H, Thomas J) printers 1851 Westminster
" Leonora V bds 256 Williams
" Leon F clerk 203 Union Station h at Riverside
" Marguerite teacher bds 43 Elm Grove av
" Mary F bds 148 Hudson
" Mary F matron Knight st Primary School bds 42 Eden
" Selina M steno Blackstone Canal Nat'l Bank bds at Eden Park
" Thomas J (J H & T J Mathews) h 48 Messer
" Walter clerk bds 84 Oak
" Walter porter 62 Weybosset h 32 Lincoln av
" Walter E salesman 45 Willard av b 1489 Westminster
" William S foreman bds 75 Comstock av
" see MATTHEWS [men
Matheuson Abbie S Mrs, Home for Aged Wo-
" Alice bookkeeper bds 444 Huntington av
" Amasa L foreman 47 Charles h 23 Palmer
" Arthur C salesman 312 Industrial Trust bldg h 25 Elma
" Avery S salesman bds 237 Williams
" A Louise h 26 E Manning
" Benjamin F machinist 54 Peck h 9 Bridgeham
" Bertha E teller 17 Weybosset b 7 Fuller
" Bessie L clerk B & S bds 671 Smith
" Billiard Parlor 88 Mathewson
" Caroline widow John A bds 292 Knight
" Charles A (jeweler) died April 10 1919
" Charles A teamster bds r 246 Thurbers av
" Charles H supt Public Library bldg h 36 Harvard av
" Charles R foreman 304 Pearl h at Edgewood
" Charles S h 264 Indiana av
" Charlotte A bookkeeper 2 Hawthorne bds 117 Congress av
" Clarence A insurance and real estate 75 Westminster rm 27 h 113 Williams
" Clayton M clerk 636 Grosvenor bldg bds 23 Ralph
" Corabelle W h 26 E Manning
" Daniel L mechanical eng B & S h 44 Hamlin
" Daniel W harnessmkr 768 Westminster h 106 Priscilla av
" Dennis A helper h 55 Locust
" Edward clerk 29 Westminster b at Pawtucket
" Edward B iceman h 129 Althea
" Edward E chauffeur h 18 Alverson av
" Edward F mgr 51 Wash h 58 Dorchester av
" Edward V, B & S h 1 Daniel av
" Edwin h 1195 Westminster rm 2
" Edwin L adv dept Journal h 399 Lloyd av
" Eliza bds 139 Superior
" Elisabeth widow Fred E h 1261 Eddy
" Elisabeth widow Herbert h 7 Fuller
" Ella B widow Charles h 72 Pocasset av
" Elmer S foreman D & W Fuse Co bds at Edgewood
" Emily Mrs h 100 Calverly
" Emma E h 3 Welcome av
" Ernest G clerk bds 64 Dorchester av
" Ethel B clerk school dept bds 41 Hillwood

Mathewson
" Ethel F jeweler bds 93 Superior
" Ethel G teacher Bridgham grammar school b 145 Whittier av
" Everett S mgr 243 Webster av h 23 Ralph
" E A Mrs clerk 380 Westminster
" Fay S student bds 23 Ralph
" Florence E teacher bds 145 Whittier av
" Forrest E (Mathewson Vulcanizing Works) 90 Summer h 48 do
" Francis A carpenter 93 Superior h do
" Frank clerk rms 9 Bridgham
" Frank C artist 29 Waterman h do
" Frank C asst mgr h 54 Federal
" George h 250 Lowell av
" George A helper h 781 Broad
" George E police station 2 h 41 Hillwood
" G Percy designer h 32 Chapin av
" Harold F salesman bds 93 Superior
" Henry C salesman bds 189 Superior
" Herbert E contractor 97 Peace h do
" Howard A salesman 52 Pine bds 64 Dorchester av
" Howard L bookkeeper bds 78 Pearl
" Irvin L car repairer h 280 Plainfield
" Jennie A widow Everett B h 87 Tenth
" Jessie Leone bds 11 Wendell
" John L h 54 Sycamore
" Josephine M jeweler b 93 Superior
" J Arthur teamster h 72 Early
" Lewis H carpenter h 127 Bridgham
" Louie S rem to Auburn
" Mabel T widow bds 130 Ford
" Margaret widow William K bds 23 Handy
" Mary Mrs h 21 West
" Mary A widow James h 78 Pearl
" Melissa F widow bds 146 Whittier av
" Mildred music teacher bds 26 Harvard av
" Minnie E Mrs saleswoman 244 Weybosset bds 899 Manton av
" M Elmer Mrs h 41 Hillwood
" Rachel C widow Amasa L b 23 Ralph
" Robert W clerk B & S h at Auburn
" Ruth H widow Daniel H h 54 Federal
" Viola G steno 25 Charles bds 58 Dorchester av
" Vivian D teacher Asa Messer school b 23 Ralph
" Vulcanizing Works 90 Summer
" Walter W clerk bds 7 Fuller [h at Auburn
" Warren A bookkeeper R I Hospital Trust Co
" Warren H foreman h 77 Oakland av
" Welcome B clerk 34 Dike h at Manton
" William driver h rear 39 Olney
" William A baker 380 Westminster h 64 Dorchester av
" Wm A clerk 615 Hospital Trust bldg h at Barrington [Whittier av
" William D foreman Riverside carhouse h 50
" William H h 21 Towner
" William S carpenter h 937 Branch av
" Williston H clerk bds 106 Priscilla av
" see MATTESON and MATTISON
Mathias John F helper h 223 Power
" John C laborer h 176 Ives
" Manuel laborer h 223 Power
" Jose F machinist h 54 Trenton
Mathle Mary Mrs widow William F b 66 Briggs
Mathieson Alkali Works Inc The office 605–618 Industrial Trust bldg
Mathieu Leon carpenter h 215 Orms
" Napoleon, Prov Pickling Co 77 S Main h at Central Falls
Mathison Bessie clerk bds 103 Ohio av [av
" John salesman 243 Westminster h 231 Indiana
" J Roland mechanic bds 231 Indiana av
" Neil buyer 243 Westminster h 103 Ohio av
" Neil L machinist bds 231 Indiana av
Mathson Carl F cabinetmaker h 54 Pavilion av
" Lewis F sub foreman B & S h at Seekonk Mass
Matilda Shop The (Clara Cohen) millinery 835 Westminster rm 43
Matile Albert clerk 361 Canal b 7 Ayrault
" Albert T butcher b 7 Ayrault
Matkowski Karol laborer h 42 Hawes
Matley Annie packer bds 38 Ayrault
" David carpenter h 111 Vandewater
" John machinist h 121 Chatham
" John weaver h rear 22 Covell
" Mary widow William h 38 Ayrault
Matracia Michele pedler h 9 Tell
Matson Ernest W, B & S h 47 Pekin
" see MATTSON
Mattalini Orasio laborer h 179 Ledge
Mattarocci Angelo street sweeper h 185 Almy

Matteo Belardino elevatorman h 26 Opper
" Benedetto laborer h 14 Quarry
" Candido rem to Italy
" Francesco physican 465 Broadway h do
" Frank I interne R I Hospital bds do
" Giustino barber h 12 Monticello
" Guiseppe laborer h 63 Hillhurst
" Pietro laborer h 111 Leo av
" Pietro variety 446 Branch av h 26 Opper
Matteodo Eugenia widow Maurizio h 59 Ledge
" Margherita clerk bds 59 Ledge
" Salvatore machinist bds 59 Ledge
Mattera Carlo grocer 19 Spruce h do
" Francesco pedler bds 19 Spruce
" Michele pedler bds 19 Spruce
" Salvatore clerk bds 19 Spruce
" Vito grocer 150 Livingston h do
Matteson Adelbert B driver h 346 Admiral
" Allen T carpenter h rear 103 Dike [Couples
" Almon W, Home for Aged Men and Aged
" Annie Mrs h 210 Longfellow
" Archibald C lawyer 1009 Grosvenor bldg h 50 [wood
Barnes
" Arthur B plumber 80 Richmond h at Edge-
" Benjamin B laborer h 65 Sherwood
" Betsey M steno 312 Industrial Trust bldg bds at E Providence
" Charles 1009 Grosvenor bldg h 32 Creighton
" Charles A tel engineer 234 Washington h at Auburn
" Charles H filecutter h 24 Linwood av
" Charles L driver h 83 Hospital
" Curtis W gasoline and oil 151 Smith and S Point h 110 Holden
" Dwight C salesman 140 Pine h 41 Redwing
" Edward H conductor h 67 Sisson
" Elisabeth clerk 252 Westminster bds at Lakewood
" Ellen M widow Burrill M h 68 Congdon
" Eva L T teacher Broad-st school b 28 Moore
" Francis E engraver h 197 Ohio av
" Francis E laborer bds 65 Sherwood
" Frank W trustee estate of John Nicholas Brown, Harold Brown, Sophia Augusta Sherman and Sophia Augusta Brown treas Narragansett Land Co and Brown Land Co sec Weybosset Land Co 50 South Main h 189 Hope
" George A surgeon 230 Thayer h 52 Barnes
" George R (Matteson & Stone) h 199 Gallup
" Henry J secondhand h 289 Grove
" James (Ross Bros Pharmacy) 73 Camp h 122 Doyle av
" James B h 527 Cranston
" Jesse L foreman bds 11 Wendell
" Lewis clerk bds 197 Ohio av
" Lloyd E clerk 301 W Exchange h at Pawtucket
" Lottie B cashier 143 Broad bds at Pawtuxet
" Louis S machinist bds 197 Ohio av
" Mary widow Ira h 83 Hospital
" Mary A widow Olney T h 95 Home av
" Minnie A steno 275 W Exchange bds at Auburn
" Patrick, B & S bds 171 Manton av
" Peter laborer h 12 Victor
" Rufus S bds 17 Dorchester av
" Sadie bookkeeper 26 Custom House st bds at Pawtucket
" Theodore G toolmaker h 8 Bernon
" Thomas H bookkeeper 7 Crawford sq h at Auburn
" Willard E clerk 7 Crawford sq h at Auburn
" & Stone (G R Matteson, G A Stone) carpenters 23 Central [MATTISON
" see MATHEWSON MATHISON MATHISON and
Mattens Raymond weaver h 29 Sonoma ct
Mattey Mary widow William h 38 Ayrault
Matthewman Joe machinist h 494 Plainfield
Matthews Achsah J widow William h 40 Governor
" Alice E matron Dexter Asylum bds do
" Annie widow William h 106 Bates
" Andrew clerk bds 106 Bates
" Charles E porter 89 Canal h 83 Howell
" Clement A machinist h 83 Tyler
" Clifford C student bds Dexter Asylum
" Edith T teacher English High school bds 195 Alabama av
" Elisa laundress h 83 Howell
" Ella M h 173 Wendell
" Ernest C salesman 324 Dean h 159 Hudson
" Frank A supt Dexter Asylum h do
" Frederick news stand 374 Elmwood av h 716 Public
" Harriet T Mrs clerk 69 Point b 16 Verndale av

Matthews
" Harry machinist h 53 Regent av
" Harry Mrs grocer 51 Regent av h 53 do
" Herbert D clerk 372 Westminster bds 40 Governor
" H Ross treas (Pawtucket) h 120 Slater av
" James operative h 276 Amherst
" James (Matthews Roofing Co) h 169 Hudson
" James F artesian well contractor 358 New York av h do
" James J bds 166 Broad
" James M teamster h 50 Thayer
" James V clerk h 87 Wendell
" John meatcutter rms 38 N Court
" John F (Alpine Printing Co) 63 Washington rms 281 Pine
" John F salesman 346 Canal bds 38 N Court
" John H laborer h 17 Kirk
" Joseph H rem to Edgewood
" J Howard boilermaker h 195 Alabama av
" Lee machinist h 173 Wendell
" Lena laundress bds 83 Howell
" Mabel M bds 10 St James
" Mark A laborer bds 106 Bates
" Mitchell driver 26 W Exchange
" Ralph H bds Dexter Asylum
" Robert H civil eng h 429 Angell
" Roofing Co (James Matthews) 324 Dean
" Rubin H stonecutter bds 173 Wendell
" Sarah E widow Eddie W h 10 St James
" Sebastian organist h 180 Congdon
" Susan E Mrs died Dec 10 1919
" Walter B porter 62 Weybosset h 32 Lincoln av
" William H foreman rms 355 Broadway
" William H overseer 75 Eagle bds 266 Broad
" William R clerk bds 40 Governor
" see MATHEWS
Mattia Angelo laborer h 630 Union av
" Arcangelo jeweler h 120 Acorn
" Domenico rem to Italy
" Emilio laborer h r 278 Atwells av
Mattiacci Francesco laborer h r 60 Penn
Mattiace Francesco laborer bds 39½ America
Mattice Cordelia rem to Orange N J
" Sophia widow rem to Orange N J
Mattile Adile widow Eugene h 7 Ayrault [liams
" Petit butcher bds 7 Ayrault
Mattimoe John J liquors 749 N Main h 171 Wil-
" Patrick J breweryworker h 18 Robin
Mattinson George dry goods h 23 Norwich av
" Madge clerk bds 23 Norwich av
Mattis William clerk r r h 27 Northup av
Mattison August laborer h 52 Pleasant
" August E machinist bds 52 Pleasant
" Ellen C (widow Mark) died Jan 26 1919
" George salesman 248 Westminster h 37 Norwich av
" see MATTESON MATHESON and MATHEWSON
Mattley Mildred M clerk R I Hospital Trust Co bds at Anthony
Mattly Etta nurse bds 264 Indiana av
Mattoleo Giuseppe laborer h 15 Murphy
Mattone Gaetano laborer h 66 Hendrick
" Joseph filecutter h 65 Hendrick
Mattos Amelia bds 408 Benefit
" Antone barnaman 7 Crawford sq h 11 D st
" Antonio C oysterman h 151 Ives
" Manuel C electrician bds 151 Ives
" Manuel C laborer h 107 Sheldon
Mattson Alice H steno bds 39 Redwing
" Aron h 39 Redwing
" Arthur H sec 74 N Main bds 39 Redwing
" Axel W machinist h 274 Blackstone
" Charles M h 428 Pine
" Charles W h 103 Hillside av
" & Bergeron Co Inc mfg jewelers 74 N Main
Maturszys Alek jeweler h 15 Judith
Matyiassku Stanislaw weaver h 20 Palmer
Mata Harry shoe repairer 234 Prairie av h 287 Willard av
" Rose clerk bds 287 Willard av
" Sarah clerk bds 287 Willard av
Mataner Annie Mrs h 87 Lydia
" Fred clerk 115 Chalkstone av bds 87 Lydia
" Henry plumber 92 Charles h 32 Bernon
" Samuel jeweler h 423 Orms
Maucher Charles F foreman h 174 Burrington
" Frank A jeweler h 176 Burrington
" Frank A jr jeweler h 9 Frankfort
Maude Annie H widow William I h 190 Broad
Mauk Frank B mgr h 28 Health av
Maullo Pio laborer h 17 Vinton
Maulsby Philip M salesman bds 198 Burrington
Mauney-Steel Co cotton yarns 336 Grosvenor bldg

Maurau Annie widow Joseph bds 23 Mechanic av
" Edward C clerk bds 38 Temple
" John T Mfg Co jewelry mfrs 61 Peck 2d floor
" Mary A widow John A h 38 Temple
" William laborer h 5 Warren [Temple
" William A salesman 180 Westminster h 38
" William L 325 Grosvenor bldg h 140 Prospect
Mauricio John laborer h 106 India
Mauriello Domenico salesman h 61 Vinton
" Domenico jr jeweler bds 61 Vinton
" Francesco student h 61 Vinton
" Giemma clerk bds 61 Vinton
" Zaffina bds 61 Vinton
Maurizio Togli hostler h 126 Delaine [eral
Mauro Anthony clerk 61 Weybosset h 205 Fed-
" Carlo etching h 170 Knight [Federal
" Edmund M buyer 14 Exchange pl bds 205
" Ernesto clerk bds 205 Federal
" Giacomo bricklayer h 14 America
" Joseph tailor h 205 Federal
" Vincenso painter h r 203 Federal
Mauscillo Donato shoemaker 57½ Arthur av h 23 Newton
Mause Anna rms 205 Broad
Maw George A rem to Ohio
" Kate widow George h 24 Maple
Mawby Archibald surgical appliance maker h 89 Norwich av
" Harold (H Mawby & Co) h 113 Chester av
" H & Co (Harold Mawby, Mrs Olive Bird) elastic stockings 63 Washington
Mawney William A died Dec 31 1919 [Ford
Mawson Joe M (M B S Co) 9–11 Winter h 127
" Robert designer h 56 Robin
Max Anna clerk 105 Dyer bds 61 Seventh
" Cecelia bookkeeper 515 Westminster bds 61 Seventh
" John laborer h 463 S Main
" Theodore mgr 220 Westminster h 82 Corinth
Maxey Elsie hairdresser 334 Westminster rm 518 bds at Riverside [Bedford Mass
" Merion S salesman 176 Dorrance h at New
Maxfield Arthur C sub foreman B & S h 374 Blackstone
" Chester com trav h 85 Plenty
" C Josephine steno 17 Custom House st bds at East Providence
" Dudley C bds 122 Benefit
" Vera W nurse rms 242 Broadway
Maxham Leonard salesman 171 Pine h at Attleboro Mass
Maxon Agnes A widow George h 96 Wendell
" Cordelia widow Walter clerk 800 Turk's Head bldg h 239 Jewett
" Eddy L clerk 56 S Water h at Auburn
Maxtay Bertha Mrs rms 182 Pine
Maxton Helen Mrs h 449 Public
" Jennie operative bds 449 Public
Maxwell Allie E widow Delbert T h 316 Sayles
" Anna L steno 12 Westminster bds 2 Thayer
" Automobiles service station 59 W Friendship
" Charles H silversmith bds 32 Gallup
" Elisabeth A Mrs h 184 Putnam
" Everett J pinsetter bds 486 Smith
" Frank A pattern weaver h 166 Chapin av
" Harry brakeman rms 274 Washington
" Herbert F locksmith bds 62 Pettis
" Home for Convalescents 85 Brown
" Hugh blacksmith 77 Olney h 18 Armstrong av
" Hugh blacksmith bds 166 Hudson
" John driver Amer Railway Ex h 4 Palm
" John F clerk h 82 Pettis
" Lawson J h 32 DeSoto [Warren
" Mabel E bookkeeper 211 Howard bldg bds at
" Mary C Mrs h 2 Thayer
" Mildred clerk 6 Weybosset bds 316 Sayles
" Raymond A clerk h 9 Home av
" Theodore S asst mgr 149 Westminster h at Auburn [158 Burnside
" Thomas J asst supt 1109 Turk's Head bldg h
May Agnes C stock clerk bds 51 Laban
" Amelia B widow Frank bds 322 Killingly
" Arthur L decorator h 12 Mt Hope av
" Arthur P clerk Gorham's h 748 Broad
" Charles E helper h 248 Sayles
" Edward J spinner h 51 Laban
" Elisabeth housekeeper 47 Pearl
" Elizabeth waitress bds 101 Bradford
" Elizabeth widow Patrick died July 27 1919
" Elizabeth C bds 51 Laban [lington
" Emma A bookkeeper Albee Theatre b at Ar-
" Etta J bds 51 Laban
" Frederick clerk 291 Westminster bds at Pawt
" Gertrude G bds 51 Laban
" Gertrude M Mrs bds 120 Clarence

May
" Henry W lieut H & L No 3 h 2 Esten
" Howard L foreman American Silk Spinning Co b 225 Knight
" James L chaser h 178 Manton av
" John jeweler h 34 Smithfield av
" John G carpenter h 181 Pitman
" John H clerk 147 Wickenden h 46 Sheldon
" John L carpenter bds 123 Pitman
" John T died April 2 1919
" Joseph A toolmaker h 136 Rosedale
" Leo J parcel delivery 164 Wendell h do
" Lillian G bds 170 Medway
" Madame clairvoyant 649 Westminster h do
" Mary saleswoman 266 Prairie av bds 264 do
" Mary A widow Thomas h 687 Eddy
" Mathew J machinist bds 164 Wendell
" M Stannard Mrs bds The Minden apt 46
" Patrick clerk 81 Exchange pl h 27 Sampson av
" Slater D stonesetter bds 249 Sayles
" Thomas H elevator tender h 78 Vandewater
" Violet h 267 Amherst
" William bds 47 Pearl
" see MAHY
Mayberg Abraham mgr 275 S Water b 297 Public
" Barney grocer 56 and 60 Harrison h 297 Public
" Benjamin clerk 275 S Water bds 297 Public
" Kopel (K Mayberg & Son) and Metropolitan Coal Co 275 S Water h 297 Public
" K & Son coal and wood 87 Bogman
" Lillian bookkeeper 275 S Water b 297 Public
" Louis junk 13 Ines ct
" Louis (U S N) bds 297 Public
" Morris J clerk 275 S Water bds 297 Public
" Rose bookkeeper bds 297 Public
Mayberry Albert decorator h 5 Stewart
" Albert P framer 292 Westminster h 800 Wash
" Amy widow Alfred bds 132 Prospect
" Benjamin J laborer 220 Canal h 132 Prospect
" Frank O, B & S h 188 Holden
" John T conductor h 54 Faith
" Orman J driver 292 Westminster b 188 Holden
" Ralph F pipe fitter bds 118 Holden
Maybury Maria widow bds 201 Lippitt
Mayden Lord machinist h 66 Coggeshall
Maye Katherine nurse 72 Broad rms do
Mayer Albert C chaser bds 285 Gordon av
" Albert H dyes and chemicals 907 Union Trust bldg h 76 Charles Field
" Albert R clerk bds 38 Arch
" Anna M widow Christian h 265 Gordon av
" Harry E mgr 123 Aborn rms 160 Broad
" Henry E machinist h 173 Colfax
" Henry R salesman 55 Canal bds at Pawtucket
" Joseph D filecutter h 38 Willow
" Leonhardt machinist h 73 Detroit av
" Marie K clerk bds 27 Amy
" Napoleon J finisher h 423 Cranston
" Paul S barber 48 Custom House st h 38 Arch
" Wilfred carpenter bds 189 Bridgham
" William R machinist bds 109 Ivy
" see MAYOR and MEYER
Mayers Frederick S druggist h 136 Webster av
Mayette Alice clerk 29 Weybosset rm 37 bds at Cranston [Fountain
Mayfield Myles porter 330 Westminster h 455
Mayflower Baking Co bakers 571 Westminster
" Theatre 569½ Westminster
" Stores Inc grocers 245 Academy av, 270 Admiral, 296 Branch av, 265, 607, 834, 993 and 1383 Broad, 144 and 321 Broadway, 36 and 194 Camp, 479 and 956 Chalkstone av, 126, 266, 300 and 694 Cranston, 352 and 1186 Elmwood av, 440 Friendship, 515 Hartford av, 105 and 752 Hope, 196 Ives, 294 Manton av, 161 Messer, 228 New York av, 47 Ocean, 193 Oxford, 73 and 208 Plain, 231 and 463 Plainfield, 68, 176, 237 and 710 Prairie av, 110 Putnam, 103 Reservoir av, 110 Rugby, 42 Ruggles, 163 Smith, 291 Thayer, 146 Wayland av, 247 Webster av, 893, 1179, 1365 and 1948 Westminster, 307 Wickenden office 327 W Exchange
Mayforth Martha A clerk 244 Westminster bds at Seekonk Mass [ditch pl
Mayhew Catherine F widow Charles h 10 Bow-
" Minerva widow William bds 77 Olney
" see MAHEW
MAYLIE see MALEY
Maylo Adolph h 61 Trask
Maylotte Rose T clerk bds 125 Tobey
Maymon Chester engraver h 122 Gallup
" Edson H clerk 16 Hay bds 330 Dexter
" Thomas B gen agt and sec 109 Washington top flour h 86 Pitman

Maynard Abbie E nurse bds 289 Globe [tucket
" Absalom B salesman 32 N Main h at Paw-
" Adelard barber 3 Grosvenor bldg h at Pawt
" Alfred A salesman 44 Borden bds 35 Wilson
" Alfred W optical worker bds 49 Rosedale
" Alice M nurse rms 242 Broadway
" Alma operative bds 70 Dexter
" Anatole U toolmaker bds 70 Dexter
" Arcelia h 201 Waldo
" Archibald L molder bds 10 Wood
" A Gertrude teacher Bellevue-av kindergarten bds 6 Rutland [Carpenter
" A R mfg jeweler 661 Westminster rm 1 h 271
" Bella A bookkeeper 3 Grosvenor bldg bds 35 Wilson [Chestnut
" Blanche widow Herbert A roominghouse 73
" Carrie B widow Charles h 63 Babcock
" Charles painter h 41 Fremont
" Dorothy Mrs h 121 Chestnut
" Edgar W parcel agt Union sta h 49 Rosedale
" Elise A bookkeeper 85 Sprague bds 24 Temple
" Elma clerk bds 89 Harrison
" Emile A weaver h 12 Rowley
" Ernest R woodworker bds 89 Harrison
" Euclida C milliner 75 Exchange pl bds 70 Dexter [Wilson
" Eugene U clerk 32 Exchange pl rm 126 bds 35
" Eva L milliner 166 Westminster b 10 Wood
" Flora E widow Adelard h 68 Chestnut
" Flora Scott jeweler bds 23 Pierce
" Florida M weaver bds 300 Waverly
" Frank H pres General Fire Extinguisher Co h at New York
" George salesman h 172 Byfield
" George R seaman bds 70 Dexter
" George W mgr h 172 Byfield
" George W variety 270 Lockwood h 462 Broad
" Gertrude teacher Bellevue-av kindergarten bds 6 Rutland
" Gertrude Mrs bds 254 Irving av
" Harold sign painter 8 Steeple bds at Pawt
" Harvey H bds 70 Dexter
" Henry barber 3 Grosvenor bldg h 40 Pearl
" Henry clerk 380 Westminster h 23 Pierce
" James Henry teamster bds 23 Pierce
" James W musician 5 Gwinnett ct
" James W variety 300 Dean h 299 Cranston
" John C clerk 300 Dean bds 299 Cranston
" John C jr carpet-layer bds 28 Lester
" John W rem to England
" Land Co Inc 75 Westminster rms 32–34
" Leonard T nurse bds 10 Wood
" Leopold L treas 75 Westminster rm 33 h at Central Falls
" Louis A ladderman H & L 1 h 24 Temple
" Louis J painter h 10 Wood
" Louise M h 300 Waverly
" Lucy Mrs dressmaker h 10 Wood
" Mabel steno 310 State House b at Pawtucket
" Mary widow Frank h 35 Cottage
" Nathalie widow Isaac h 70 Dexter
" Oscar J clerk bds 201 Waldo
" Peter barber 3 Grosvenor bldg h 35 Wilson
" Romi motorman bds 10 Wood
" Richard I clerk bds 201 Waldo
" Sarah C sewer h 5 Graves lane
" Susan widow Elmer N h 289 Globe
" Susie M steno 313 W Exchange bds 289 Globe
" Walter mariner h 65 South
" Walter R bds 70 Dexter
" William A foreman 42 Pine h 172 Pleasant
" William E ins 20 Market sq h 567 Angell
" William E, Gorham's h 6 Rutland
" see MENARD

Mayne Samuel folder h 29 Steere av
Mayno Charles h 15 Poplar
Mayo Annie J Mrs cook h 16 Grant
" Benjamin timekeeper h 175 Pearl
" Charles, B & S h 33 Bath
" Frank A motorman h 110 Ellery
" Harry V clerk 86 S Main h at E Providence
" Henry machinist rms 25 Cherry
" Joseph employment agt 295 S Main and restaurant 287 do h do
" Leland R asst mech eng B & S h 45 Raymond
" Margaret kitchen maid Prov City Hospital bds do

Mayoh Annie widow John bds 511 Manton av
" Robert bds 150 Smith
" Robert patternmaker h 40 Rankin av

Mayor Anne h 47 Barnes
" C Lillian order clerk bds 9 Orms
" Harriet chainmaker bds 81 Waverly
" Harry[S]foreman 23 Acorn h 30 Osborn
" Herbert L bds 9 Orms

Mayor
" Ida A Mrs housekeeper 1086 N Main
" Ida C inspector bds 1086 N Main
" James M h 81 Waverly
" James R janitor bds 81 Waverly
" John W (Thos Mayor & Son) h 196 Camp
" Joseph filecutter h 330 Knight
" Joseph J operative h 330 Knight
" Ralph clerk h 9 Orms
" Ralph L clerk h 236 Union av
" Reina V clerk bds 1086 N Main
" Samuel J weaver h 139 Langdon

MAYOR THOMAS & SON (John W) machinery 26 Olney—See page 1190
" William R (U S N) h 1086 N Main
" see MAYER and MEYER

Mayott Joseph F laborer h 17 Bassett
Mayrson Max variety 670 Huntington av h 152 Rugby
Mays Harry M pres 53 Clifford and treas 1012 Eddy h at Warwick
" Mfg Co Inc metal specialties 53 Clifford
" Robert machinist h 247 Waterman
" Robert W electrician h rear 173 Harrison
" William C S sec and treas 53 Clifford h at Edgewood [Parade
Maytum Georgia M office asst 264 Broad bds 37
Mazarian John clerk h 12 Benton
Mazek Nick laborer h 88 Julian
" Peter, B & S h 691 Atwells av
Mazer Paul laborer bds 2 Nichols
Mazia Pietri laborer h 34 Harkness
Mazick Max junk 27 Geoffrey's ct h 34 Eaton
" Samuel (Eastern Live Poultry Co) 7 Shawmut h 140 Eaton
Mazika Jeka, B & S h 16 Rill
Mazo Benjamin glass cutter h 139 Dudley
" Max salesman 124 Empire bds 139 Dudley
" Nathan jeweler h 74 Bogman
Mazur Augustine tailor h 208½ Dudley
Mazza Francesco rubberworker h r 53 Atwells av
Mazzarelli Mauro died Dec 25 1919
Mazzeo Rosina widow h 126½ Arthur av
Mazziochi Francesco laborer h 154 Dante
Mazzionci Marao driver h 966 Atwells av
Mazzo Armando operator h 43 Hassan
Mazzocchi Sabatino laborer h rear 525 Charles
Mazzone Comi Mrs dry goods 409 Atwells av h do
Mazzotta Francesco laborer h 38 Arthur av
Mazzucco Vincenzo fileworker bds 11 Knight
Meacham Lewis H bookkeeper rms 63 Broadway
Mead Abbie B Mrs corsetiere 313 Washington h do
" Albert Davis prof B U h 283 Wayland av
" Alfred J jeweler bds 50 Willow
" Catherine bds 499 Chalkstone av
" Ethel M jeweler bds 385 Potter's av
" George died Dec 4 1919
" George Hazard salesman 309 Hospital Trust bldg bds 77 Lloyd av
" George H dist mgr 905 Union Trust bldg h at Meshanticut Park
" George J bds 50 Willow
" Harry B salesman h 185 Taber av
" John salesman rms 95 Broadway
" Lewis K lodginghouse 313 Washington
" Roy clerk bds 3 Gould's pl
" Stephen rubber boot maker h 50 Willow
" William h 385 Potter's av
" William T foreman 36 Hemlock h 79 Messer

Meade Albert F salesman bds 385 Potter's av
" Annie F bds 1567 Westminster
" Bertha N clerk B & S bds 187 Althea
" Joseph M (J M Meade Botanical Drug Co) h 23 Aborn [remedies 21 Aborn
" J M Botanical Drug Co herbs and botanical
" Margaret A nurse bds 1567 Westminster
" Mary A widow Michael bds 187 Althea
" Mary H steno 616 Eddy bds 50 Willow
" Thomas A salesman h 198 Sterling av

Meader Jane A Mrs bds 93 Wood [Lloyd av
" Lewis H principal Lexington-av school h 430
" Lewis H jr forester 75 Westminster rm 24 h 157 Atlantic av
" Margaret G teacher bds 430 Lloyd av
" Percy D rem to Baltimore Md [set

Meadow Jacob conductor R I Co bds 181 Somer-

Meadowcroft Charles B bds 66 Plenty
" Henry D machinist bds 66 Plenty
" Henry L died Oct 2 1919
" Josephine G steno 530 Hospital Trust bldg bds 66 Plenty
" Persis A phone opr bds 66 Plenty
" Stansfield treas Cannon & Brown Inc 78 Friendship bds 261 Broadway

Meadows Ernest R carrier Elmwood P O h 16 St James
" Susan T widow John F h 11 Belknap

Meadus Anthony P plumber h 295 Williams

Meagan James H chauffeur h 316 Branch av
" Thomas E piper bds 381 Chalkstone av
" Thomas F janitor h 381 Chalkstone av

Meagher Edward clerk h 108 Vinton
" Edward L toolmaker bds 112 Park
" Helen B nurse Butler Hospital bds do
" James A chauffeur h 67 Pekin
" James L sign painter bds 39 Fillmore
" Jennie E widow William B h 33 Lawn
" Joseph P apt 219 Benefit h at Pawtucket
" Joseph R (U S A) bds 33 Lawn
" Lillian clerk 119 Harris av bds 112 Park
" Martha V clerk 275 Westminster bds at Woonsocket
" Maurice J chauffeur bds 39 Fillmore
" Thomas F h 39 Fillmore
" Thomas F jr bds 39 Fillmore
" see MAHER

Meakin Leo chauffeur rms 326 Washington
" Theophilus driver h 113 W Park

Mealey Amy A demonstrator bds 35 Parade

Mearhan Edmund A helper bds 24 Royal
" Ellen widow Timothy J h 24 Royal
" Grace G clerk bds 24 Royal
" Joseph A steamfitter bds 24 Royal
" Mary E clerk B & S bds 24 Royal
" William baker bds 24 Royal [av
" William H police station 1 h 1152 Chalkstone
" see MENAHAN MONAHAN and MOYNIHAN

Meaney Michael R engineer h 48 Tecumseh

Means Annabel h r 7 Hewes
" Arthur G bds r 7 Hewes
" Charles (Charles Means & Co) h 15 Hewes
" Charles & Co painters 585 N Main

Mechanical Accountant Co adding machines 17 Warren

MECHANICAL FABRIC CO rubber goods etc 40 Sprague—See page 1263

MECHANICAL & CHEMICAL EQUIPMENT CORP mfrs of collapsible tubes, metallic boxes and containers Pawtucket av Phillipsdale—See back col page H

Mechanics Mutual Fire Ins Co 815 Grosvenor bldg

MECHANICS NATIONAL BANK H E Thurston cashier 34 Dorrance cor Exchange pl—See page 1058
" Realty Co real estate 908 Hospital Trust bldg

Mecorio Luigi laborer bds 575 Harris av

Mecorney Florence teacher Benefit-st kindergarten bds 176 Congdon

Medbery Annie M steno 306 Ind Trust bldg bds at Seekonk Mass
" Benjamin F bds Home for Aged Men and Aged Couples [Seekonk
" Charles cashier Prov Farmers Exchange h at
" Chester E clerk h 70 Jewett
" Chester H jeweler bds 85 Harrison
" Danforth H janitor h 319 Jastram
" George A died June 17 1919
" Gertrude phone opr bds 115 Bellevue av
" Herbert W salesman 12 Chamber of Commerce bldg h 18 Rhode Island av
" Howard E bricklayer bds 115 Bellevue av
" Maria W steno 405 Butler Exchange bds at E Prov
" O Elton tea and coffee h 85 Harrison

Medbury Almond H chauffeur 183 Canal h 118 Hanover
" Annie clerk 176 Mathewson bds at Riverside
" Harold B salesman 183 Canal bds at Cranston
" Howard F operator h 146 Summer
" Ida M widow Vinton W died Jan 13 1919
" Lillian M h 102 Roosevelt
" Royal W clerk h 37 Stanwood

Medcalf Herbert E toolmaker h 162 Hamilton
" William (Laconia Apartments) 36 Atwells av h do

Medeiros Antone F laborer h 165 Ives
" Frances widow bds 36 Sheldon
" Frank laborer h 48 Blanding
" Frank laborer h 46 E Transit
" Frank A laborer h 278 Wickenden
" Frank P clerk bds 241 Wickenden
" Jesse laborer h 630 Wickenden
" John baker's helper h 300 Williams
" John carpenter h 36 Schofield
" John opr h 83 Brook
" John M laborer h 57 Preston
" John V carder bds 55 E Transit
" Joseph baker 380 Westminster

Medeiros
" Joseph laborer h 42 E Transit
" Joseph machine opr bds 57 Preston
" Joseph machinist bds 55 E Transit
" Leone printer h 105 Tockwotton
" Manuel clerk h 16 Trenton
" Manuel clerk 122 Wickenden h 54 Arnold
" Manuel ironworker h 87 Transit
" Manuel laborer h r 64 Gano
" Manuel G machine opr h 57 Preston
" Manuel S h 44 Blanding
" Mariano laborer h 52 Blanding
" Mary widow h 187 Wickenden
" Mary widow Manuel h 241 Wickenden
" Mary C widow John h 55 E Transit
" Rose widow Joseph R h 2 Trenton
" Rufino J clerk h 78 Transit
" Sam clerk bds 187 Wickenden
" William laborer h 23 Trenton

Medell Joseph ship repairer bds 38 Gay

Mederos Gerald A mgr 307 Wickenden bds 57 Governor
" Joseph A mgr 307 Wickenden h 57 Governor

Medhurst Ernest G clerk 241 Harris av bds 18 Rutland
" James E chauffeur h 18 Rutland
" Lillian A Mrs h 20 Hawthorne
" Lillian H saleswoman 244 Weybosset bds Hawthorne
" Walter L packer 60 Dudley bds 39 Haskins

Medici Celso mason h 773 Admiral
" Domenico A laborer b 834 Plainfield
" Emilio laborer h 18 Silver Lake av
" Nunsio laborer h 333 Pocasset av

Medin Lena widow Knute h 46 Hillside av

Mednick Eva clerk bds 51 Lippitt
" Freeda clerk B & S bds 51 Lippett
" Harry bronzeworker bds 51 Lippitt
" Jennie widow Morris h 51 Lippitt
" Sam tailor bds 51 Lippitt

Medrea Mary housekeeper 55 E Transit [av

Medroes George J cigarmaker h 434 Huntington

Medway Edward operative h 27 Judith
" Mary waitress 142 Westminster h 70 Gay

Mee Catherine h 110 Dike
" Hugh J machinist bds 110 Dike
" John H fireman h 65 Barstow
" William H cashier 330 Canal h 28 Thurston

Meegan Alice F teacher Jenkins-st school bds 100 Evergreen
" Annie F h 31 Health av
" Catharine F housekeeper 31 Health av
" Charles J chauffeur 233 Harris av h 743 Atwells av
" Charles J jr police bds 743 Atwells av
" Francis R chauffeur bds 207 Regent av
" Frank C jr horseshoer h 9 Pemberton
" James laborer h 38 Walling
" James D h 100 Evergreen
" James H laborer bds 38 Walling
" Joseph J chauffeur Engine 5 h 23 Rockingham
" Joseph J foreman 40 Tockwotton h at E Prov
" Margaret waitress 85 Westminster
" Marion C teacher Webster-av primary school bds 31 Health av
" Mary A widow Joseph M B bds 207 Regent av
" Mary W teacher Point-st school bds at East Providence
" Owen E (U S A) h 90 Florence
" Patrick laborer h 131 Willard av
" Thomas F h 71 Elm Grove av
" William F chauffeur bds 84 Lexington av
" William J bricklayer h 100 Evergreen [av
" William J compositor Tribune h 84 Lexington
" William S (U S A) bds 743 Atwells av

Meehan Agnes E clerk bds 19 Arnold
" Annie E clerk bds 705 Potter's av
" Bernard C sub clerk P O bds 32 Arnold
" Catherine widow h rear 12 Steere av
" Charles h 32 Arnold
" Charles J enameler bds rear 200 Blackstone
" Charles W jeweler h 21 Wickham
" Daniel P died July 1 1919
" Edward W salesman 361 Canal h 661 Cranston
" Elizabeth Mrs widow John h 98 West River
" Elizabeth G clerk B & S b 15 Sweetbriar
" Florence widow John R h 77 W Park
" Francis E chauffeur bds 42 Printery
" Frank J electrician h 264 Sayles
" Hugh J laborer h 42 Printery
" Hugh J silversmith h 705 Potter's av
" Hugh W laborer bds r 200 Blackstone
" James gardener h 183 Ives
" John lineman h 32 Pearl
" John rubberworker rem to Centredale Mass

Meehan
" John A (U S A) bds 32 Arnold
" John J jr jeweler h rear 200 Blackstone
" Katherine J bds 15 Sweetbriar
" Mary widow Bernard h 19 Arnold
" Mary E widow John J h 15 Sweetbriar
" May housekeeper rear 200 Blackstone
" Patrick overseer h S Flora
" Patrick prop 795 N Main
" Patrick J auto repairer bds 42 Printery
" Rose V clerk bds 705 Potter's av
" Thomas A chauffeur h 19 Mayflower
" Thomas F machinist h 112 Eaton [Ashton
" William C clerk Nat Exchange Bank bds at
Meek Albert E rem to Edgewood
" Charles W rem to Winchester Mass
" Harry jeweler 95 Pine h 132 W Clifford
Meenagh Felix liquors 122 Randall h 20 Doyle av
" Michael J clerk 122 Randall h 48 Padelford
Meenan Alice h 54 Burnside
" Annie weaver h 992 Branch av
" Catherine widow John P h 139 River av
" James L driver Am Railway Ex bds 992
Branch av
" Jennie V weaver bds 992 Branch av
" Joseph F driver 13 Dyer h 992 Branch av
" Rose h 112 Plain
" Thomas E weaver h 295 Woodward rd
MEENIE see MEANEY
Meesher G weaver h 29 Sonoma ct
Mega Antonio (Morales, Ferla, Tine & Mega)
h 41½ Spruce
MEGAIR see McGAIR
Megathlin John yard conductor Union station
h at Riverside
Megaughin George chief janitor Hospital Trust
bldg h 254 Dudley
Megge Rose Mrs clerk rms 135 Broadway
Megilvrey John jeweler bds 8 Carpenter
Meglio Francesco baker h 115 Gesler
Mehaffey Chester B chauffeur H & L 6 h 717 At-
wells av
" Mabel nurse rms 70 Camp
" Ralph E chauffeur h 674 Smith
Meharg John H steno 1014 Turk's Head bldg bds
at Pawtucket
Meigge Ernest operative rms 8 DeFoe pl
" Harold operator rms 8 DeFoe pl
" Leon operative rms 8 DeFoe pl
Meighan Charles E jeweler h 118 Burnside
" George A bds 66 Early
Meiklejohn Andrew pres The Meiklejohn Co h
at Pawtucket
MEIKLEJOHN COMPANY The pianos, play-
ers and supplies 207 Weybosset—See page
1210
Meinel Charles F sausage mfr 9 Bough h 90 Dor-
chester av [Hope
Meister Alice M steno 217 Howard bldg bds 104
" Charles L pressman 291 Westminster h 104
Hope [bds 104 Hope
" Frances C steno board of recreation City Hall
" Paul R machinist h 48 Mt Hope av
Mekilian Michele laborer h 732 Atwells av
Mekolson Antonio laborer bds 10 Wickenden
Mekonian John E shoe repairer 203 Broad h at
Edgewood
Melachiccfsky Stephen laborer h 109 Livingston
Melai Antonio laborer h 257 Plainfield
Melamut Lena bds 20 N Davis
" Solomon painter 20 N Davis h do
Melancon Leopold J clerk 89 Weybosset bds 16
Linden
Melandsee Johan captain h 215 Thurbers av
Melanson Bertha E nurse bds 129 Bridgham
Melaragno Amico clerk bds 11 America
" Annina clerk bds 11 America
" Felice clerk bds 11 America
" Lucia clerk bds 11 America
" Pasquale clerk h 11 America
" Pietro cigar mfr 297 Atwells av h 459 B'way
Melarkey Annie L widow John h 103 Bernon
" Edmund G, B & S bds 103 Bernon
" James pressman 63 Washington top floor
" John E agt New England Coal & Coke Co 2
Henderson h 15 Sassafras
" Joseph F dep collector Internal Revenue 208
Federal bldg bds 103 Bernon
" Madeline, B & S bds 103 Bernon
" see MALARKEY [Detroit av
Melcher Ida E Mrs supervisor 1137 Broad b 50
Melchiorre Antonio city laborer h 210 Progress av
Meldonian Avedis grocer h 82 Diamond
Meldosian Malkon carpenter h 18 Wayne
" Stephen laundryman bds 18 Wayne

Meldren James janitor Y M C A rms 129 Chest-
nut
" John driver h 30 Rowan
Meldrum Albert clerk h 12 Grosvenor av
Mele Domenico laborer h 225 Carpenter
" Francesco laborer h 3 Hall
" Giacomo painter bds 225 Carpenter
" Sabino decorator h 2 Bond
Melody Anna T inspector bds 309 Waverly
" Annie widow Michael h 309 Waverly
" Catherine widow bds 433 Broadway
" Delia E widow John h 15 Rankin av
" Ellen bds 560 Broadway
" Emily I burler bds 309 Waverly
" James E draftsman 275 W Exchange bds 15
Rankin av
" John draftsman h 25 Oldham
" John C eng 275 W Exchange h 25 Oldham
" John E lieut H & L No 9 h 83 Wabun av
" Joseph A (U S N) bds 83 Wabun av
" Joseph I driver Amer Railway Ex bds 309
Waverly
" Katharine bds 309 Waverly
" Mary L phone opr bds 83 Wabun av
" Nellie L bookkeeper bds 309 Waverly
" Thomas A laborer bds 83 Wabun av
" William T bookkeeper bds 309 Waverly
Melefski Jozef rubberworker h 35 Lena
Melei Antonio laborer h 22 Sterling av
" Luigi laborer h 22 Sterling av
Melfi Antonio jeweler h 37 Hillhurst av
" Ernest E mfg chemist 185 Salina h 62 Willow
" Harold P salesman bds 62 Willow
" Marie C widow Mitchell h 37 Hillhurst av
" Peter tailor h 99 Sutton
" Theresa dressmaker h 99 Sutton
" Violet M clerk B & S bds Riverside
Melhuish Robert J dressertender h 23 Joslin
Melia Antonio laborer bds 161 Spruce
Melijian Sarkis laborer rms 845 Westminster
Melikan John clerk 210 Amherst rms 101 Doug-
las av [av
" Vartan grocer 210 Amherst rms 101 Douglas
Melillo Francesco, B & S h 420 Atwells av
" Ignioslo laborer h 8 Lily
" Maria widow bds 420 Atwells av
" Vincenzo hat mfr and dealer 9 Kenyon h 11 do
Melin George A buyer h 212 Ivy
Melino Donato laborer h 111 Croom
Melkonian George, B & S h 732 Atwells av
" Hachoor laborer bds 142 Camden av
" John shoe repairer 293 Broad h at Edgewood
" Minas woodworker h 69 Cranston
" Paul, Screw Co h 346 Douglas av
" Stephen rem to E Providence [LANEY
MELLANY see MELLENEY, MELLNY and MUL-
Mellar Elmore widow h 84 Dodge
Mellei Toney dry goods and remnants 259 Plain-
field h 257 do
Mellen Annie T widow John E h 479 Manton av
" Catherine Mrs h 13 Harvest
" Ellen h 15 Glenham
" George E painter h 99 Tobey
" Joseph J jeweler bds 13 Harvest
" see MALLON
Melleney George L operative b 299 Manton av
" Margaret E h 226 Amherst
" Thomas F butcher h 299 Manton av
" Thomas F filecutter bds 107 Webster av
" Thomas F jr wool sorter bds 299 Manton av
" William F grocer 901 Douglas av h do
" see MELLONY and MULLANEY
Meller Adolf mgr 63 Washington rm 40 h 65
Courtland
" Albert laborer rms 274 N Main
Mellett Henry W laborer h 44 Noyes av
MELLEY see MALLEY
Mellican Edward bds 21 Stone
" James clerk bds 21 Stone
" Mary E Mrs h 21 Stone [Ivy
Mellin George S buyer 243 Westminster h 212
Melling Herbert finisher h 164 Glenbridge av
Mellinger Regina bookkeeper Ind Trust Co bds 18
Zone
" Rose L clerk B & S bds 18 Zone
" Samuel tailor h 18 Zone
Mellion Benjamin foreman shoe repairer h 105
Canal [Lippitt
" Benjamin J shoe repairer 63 Exchange h 10
" Bros (Earle and Morris) shoe repairers 5 Canal
also 6 Market sq
" Earle (Mellion Bros) h at Holyoke Mass
" Joseph shoes h 11 Lippitt
" Maurice J shoes bds 11 Lippitt
" Morris (Mellion Bros) h 35 Atlantic av

Mellny Earl C watchmaker 219 Weybosset b 96
Wesleyan av
" Emma E widow Lewis h 96 Wesleyan av
" see MELLENEY and MULLANEY
Mello Anthony R laborer h 48 Blanding
" A salesman 107 Stewart h 305 Williams
" Bella seamstress bds 134 Brook
" Diogo weaver h 357 Richmond
" Dorothy widow h 9 Goulding
" Emelia widow Manuel h 68 E Transit
" Emily P widow Jesse h 131 Tockwotton
" Frederick electrician h 42 John
" Gennaro laborer h 38 Newark
" Henry J salesman h 179 Transit
" Jacintho h 305 Williams
" Jack laborer h 9 Goulding
" John bds 10 Frankfort
" John (clerk) rem to Pawtucket
" John helper h 134 Brook
" John laborer h 84 Tockwotton
" John motor truck driver h 122 Tockwotton
" John J operative h 74 Transit
" Joseph (Santos & Mello) bds 109 Transit
" Joseph V (Mello & Santos) h 134 Brook
" Joseph clerk 93 Weybosset
" Joseph M machinist h 164 Ives
" Manuel laborer h 12 Armstrong av
" Manuel laborer bds 366 S Main
" Manuel C cabinetmaker h 42 John
" Manuel E clerk h 44 E Transit [av
" Manuel J grocer 408 S Main h 14 Armstrong
" Manuel J laborer h 61 Brook
" Mary widow Fernade h 29 Fremont
" Mary widow Joseph h 44 Blanding
" Peter weaver h rear 116 Valley
" William C hoseman Engine 21 h 67 Preston
" Priscilla C steno 29 Weybosset rm 44 bds 164
Ives
" & Santos (Joseph V Mello, Manuel P Santos)
grocers S and 10 Governor
Mellom William E asst supt 509 Westminster rm
51 h 72 Corinth
Mellon James J painter h 184 Public
" Peter, B & S h 134 Gray
" William F stock clerk B & S h 50 Steuben
Mellone Giuseppe pedler h 227 Federal
Mellcon Ralph R salesman h 14 Justice
Mellor Albert H loco engineer h 595 Smith
" Annie steno 303 Industrial Trust bldg bds 159
Laban [socket
" Ella Mrs clerk 18 State House h at Woon-
" Friend stone setter h 183 Whittier av
" George, Gorham's h 15 Logan av
" Gladys L bookkeeper 157 W Exchange bds 31
Armington
" Herbert stonesetter h 1158 Chalkstone av
" James finisher bds 764 Branch av
" John (U S A) bds 136 Webster av [stone av
" John F foreman 241 Harris av h 672 Chalk-
" Sam weaver h 97½ Alverson av
" Thomas H toolmaker h 31 Armington av
" Walter salesman 44 Weybosset h at Central
Falls
" William weaver h 136 Webster av
" William C undertaker 537 Charles h do
Mellow David L chauffeur bds 232 Williams [av
Melnekoff Philip tailor 802 Broad h 345 Willard
Melnick Andrew painter h 3 Scott
Melody Nellie h 53 Hope
" Theresa h 53 Hope
Melone Domenico operative h 363 Hawkins
" Luigi laborer h 342 Hawkins
" Mary E bookkeeper George F Kraft trans-
mission bds at Auburn
" Nicandro laborer h 381 Hawkins
" Sebastiano laborer bds 80 Tell
Melson Jonathan C engineer 275 W Exchange
h 49 University av
Melrose Cassh Market (Nels J Oden) 130 Sumter
Melroy Joseph ivoryworker rms 9 Market sq
Melson Michael restaurant 306 Dean h 73 Broad
Melstrom Carl clerk 291 Westminster h at Paw-
tuxet
Meltzer Nathan clerk 287 Dean bds 48 Lyman
Melucci Antimo porter h 105½ Arthur av
" Antonio tailor 53 Cranston h do
" Antonio G barber 131 Atwells av h 183½ do
" Carlo barber 90½ Mathewson h 103 Arthur av
" Ernestina cigars and tobacco 193 Atwells av
h 105 Arthur av
" Innis music bds 183½ Atwells av
" Joseph barber h 141 Penn
" Modesto barber h 585 Harris av
" Pasquale driver h 103 Arthur av
" Vincenzo h 103 Arthur av

Melville Elisabeth D clerk bds 57 Howard
" Martin J machinist h 16 Deborah
" Mary widow h 57 Howard
Melvin Albert E h 11 Cromwell
" Albert E jr jeweler bds 11 Cromwell [av
" Edward F liquors 196 N Main h 69 Stamford
" Edward G student bds 69 Stamford av
" Irene E jewelry bds 11 Cromwell
" James A laborer bds 57 Howard
" John B teller R I Hospital Trust Co bds at
Fall River Mass [way
" Mildred F steno 164 Allen's av bds 593 Broad-
" Mary M widow James h 57 Howard
Memeca Annie Mrs waitress bds 73 Ashburton
Memmert Augustus steno Prov Banking Co h at
Graniteville
Memoorian Garabed, B & S h 74 Douglas av
Menard Helena M teacher bds 421 Friendship
" Henry E carpenter h 148 Rounds av
" Hope phone opr 42 Pine bds 421 Friendship
" J Arthur died Oct 1919
" Napoleon F h 421 Friendship
" see MAYNARD
Mense Peter enamelworker h 53 Langdon
Menssian Sarkis weaver rms 61 Codding
" Toros tailor 156 Wadsworth
Menchini Giovanni machinist h 139 Acorn
Mencke Henry F diesinker h 308 Point
Mencoff Samuel clerk bds 304 Broad
Mencunis William operative h 24 Wayne
Mende August W (Hilgrease & Mende) h 273
Lowell av
" Charles, B & S h 10 Mansfield
" Edgar A printer bds 273 Lowell av
" Henry spinner h 326 Lowell av
" Lucy J clerk B & S bds 273 Lowell av
" Mary A widow William h 302 Lowell av
" Olga bds 302 Lowell av
" Wilhelmina A awningcutter b 273 Lowell av
Mendel Israel mgr Jewish Home 191 Orms h do
Mendella Vincenzo laborer h 47 Courtland
Mendelovits Annie widow h 15 Shawmut
" Annie widow Myer bds 123 Lippitt
" Dora widow Isaac h 52 Chalkstone av
" Hyman junk h 86 Daboll [38 Gay
Mendelsohn Jacob salesman 675 Westminster h
Mendelson Benjamin tinsmith h 21 Robinson
" Lewis helper h 70 Goddard
Mendence Joseph A laborer h 73 Trenton
Mendes Antonio S operative h 139 Laurel Hill av
" Manuel laborer h 42 Wickenden
" Manuel laborer h 194 O'Connell
" Samuel laborer h 198 O'Connell
" Thomas h 266 S Main
Mendillo Angelo liquor 105 Delaine h 116 Federal
" Antonio A barber 31 and 44 Fountain h 119
Acorn [av
Mendonca Domingo A laborer h r 246 Thurbers
" Domingos F laborer h 1 Trenton
" Frank M laborer h 27 E Transit
" Jose A screw worker h 73 Trenton
Mendonse Manuel clerk 93 Weybosset
Mendosa Joseph laborer h 90 Transit
Mendrad Cæsar laborer bds 36 N Main
Menese Antonio laborer h 94 Gano
" John routeman Am Railway Ex h 20 Trenton
Mengnione Ettore ins agt h 111 Arthur av
Menier Philippe laborer h 684 Atwells av
Menna Benedetto rem to Cranston
" Benedetto laborer h 92 Ethan
" Ciro laborer h 43 What Cheer av
" Luigi laborer h 10 Crown
" Vincenzo laborer h 43 What Cheer av
Mennes John laborer h 16 Council
Menoche Eugene painter bds 38 Glenbridge av
" Joseph laborer h 38 Glenbridge av
" Joseph A painter 58 Leah h do
" Marie L bds 38 Glenbridge av
Menolla Giuseppe pedler h 56 Vinton
Menopad Mfg Co textile specialties 15 Pine
Mensing Gustave F sec and treas Prov Brewing
Co 431 Harris av h at Meshanticut Park
Mensel Gustave E foreman 40 Clifford h at River-
side
Mensies Alexander h 118 Parnell
" Fred A sec 728 Hospital Trust bldg h 681
Public [dence
" George O clerk 409 Federal bldg h 24 Provi-
" James bds 1 Elmwood av
" John E physician 1 Elmwood av h do
" Mary widow John h 24 Providence
Mensoian Michel (Providence Cabinet Co) 1710
Westminster h 1714 do [Cherry
" Simon shoe repairer 113 Douglas av rms 9

Meola Assunta dry goods 173 Spruce h do
" Giuseppe laborer h 173 Spruce
" Nicola fileworker h 181 Spruce
" Phyllis bookkeeper 185 Eddy b 173 Spruce
" Vito laborer bds 121 Tell
Merander Charles laborer h 9 Star
Meratko John opr h 26 Putnam
Merber Herman, B & S h 24 Inkerman
Mercantile Advance Co brokers 1501 and 1502 Turk's Head bldg [Grosvenor bldg
" Mutual Fire Ins Co Alfred U Eddy pres 723
" Realty Co Inc John J Donnelly mgr 17 Exchange rm 306
Mercer Benjamin cook h 63 Prairie av
" George M Mrs bds 181 Angell
" James M real estate h 35 Benevolent
" John h 69 Lester
" Joseph h 35 Benevolent
" Joseph teamster rms 277 S Main
" Louis C salesman 519 Westminster h at Meshanticut Park
" William M janitor R R freight h 14 Benedict
Merces John A operative rms 264 S Main
Mercesdes M Sister superior St Edward's Convent 982 Branch av
Merchant Alsady bds 84 Doyle av
" Archie W pres and treas 728 Hospital Trust bldg h 91 Whitmarsh
" George B paymaster and asst treas R I Co 100 Fountain h 621 Angell
" George E jeweler h rear 47 Jenkins [av
" Harriet R bookkeeper 68 N Main bds 84 Doyle
" John clerk h 876 Atwells av
" John S pres 39 Exchange pl h 623 Angell
" Julia A widow George E h 84 Doyle av
" Mahala bookkeeper bds 84 Doyle av
" Marcella bookkeeper bds 84 Doyle av
" Tailors' Trimming House Inc 51 Eddy
" see MARCHANT
MERCHANTS ADJUSTMENT AGENCY Robert T Burbank counsel 901-902 Union Trust bldg—See page 1099
MERCHANTS COLD STORAGE & WAREHOUSE CO 160 Kinsley av—See page 1277
" Leather Goods Co (Harry Lapin, James Mysner) 131 Washington rm 206
" M F Insurance Co 802 Grosvenor bldg
MERCHANTS NATIONAL BANK OF PROVIDENCE Frank A Greene cashier 20 Westminster—See page 1059
" Oil Co (John F Maglone) 77 Hudson
" & Miners Transportation Line, India ft of Benefit [mond
Mercier Adolphus O dressertender bds 41 Diamond
" Albanie dressertender h 41 Diamond
" Albert optical worker h 125 Beacon av
" Albert C, B & S h 122 Oakland av
" Alfred dressertender h 26 Chambers
" Alfred dressertender h 180 Ophelia
" Alphonse died March 26 1919
" Benjamin h 63 Prairie av
" Catharine Mrs h 88 Blackstone
" Daniel D dressertender h 122 Waldo [Falls
" Ernest T clerk 100 Fountain bds at Central
" Exlena operative bds 41 Diamond
" Helen h 65 Prairie av
" Lillian braider tender bds 122 Waldo [Falls
" Lucien compositor 45 Richmond h at Central
" Rosalie A embroiderer bds 41 Diamond
" Sophia widow Philip bds 173 Dexter
" see MESSIER
Mercurio Alberto clerk bds 245 Federal
" Alfonso h 247 Federal
" Antonio barber bds 247 Federal
" Antonio clerk bds 4 McEvoy
" Antonio grocer 66 Ridge h 62 do
" Antonio laborer h 131 Penn
" Antonio pedler h 26 Harkness
" Biagio pedler bds 131 Penn
" Carlo pedler h 134 Penn
" Christie pedler h 137 Ridge
" Ella W bookkeeper 484 Atwells av b 88 Penn
" Francesco pedler bds 20 Ring
" Gaetano helper h 4 McAvoy
" Giovanni pedler h 20 Ring
" Giovanni teamster 48 S Water h 146 Dean
" Giuseppe laborer h 182 Spruce
" Giuseppe A (G A Mercurio & Co) h 160 Carpenter [duce 46 S Water
" G A & Co (G A Mercurio, F Merlino) produce 46 S Water
" John driver 46 S Water h 146 Dean
" John pedler h 29 Trainor
" Joseph barber 607 Wickenden h 40 Swiss
" Maccarone Co 484 Atwells av
" Paola widow h 131 Penn

Mercurio
" Paul salesman h 86 Penn
" Petrina widow Battista h 40 Swiss
" Raffaelo barber h 109 Spruce
" Sabella widow h 4 McAvoy
" Salvatore mgr 484 Atwells av h 112 Penn
" Thomas A barber 51 Empire h 247 Federal
" Vittorio clerk bds 247 Federal
Merdinian Sarkis baker 618 Cranston bds 20 do
Meredith Hope R steno Y M C A bds 35 Benefit
" Paul W clerk bds 35 Benefit
" Thomas J carpenter h 35 Benefit
" Walter P civil engineer bds 35 Benefit [1919
Merewether Sarah J widow Thomas died Nov 17
Mergandine Eugenio silkworker h 327 Admiral
Mericle Minnie Mrs h 36 Eden
Merighi Albertina widow h 153 Federal
Merigold Earl chauffeur h 60 Waverly
Merino Paper Box Mfrs 6 Merino lane
Merithew Mabel bookkeeper 350 Westminster rm 7 bds 55 Jefferson [penter
Merlino Frank (G A Mercurio & Co) h 160 Car-
" Salvatore salesman 48 S Water h 99 Sutton
MERNANE see MURNAN [av
Mernick Frederick A laborer h r 733 Chalkstone
" James machinist h 19 Rill
" James E barber 54 Putnam h 137 Julian
" Joseph grinder bds 19 Rill
" William F J auto repairer bds 137 Julian
" William J (U S A) bds 19 Rill
" William P driver h 301 Oxford
Mero Annie h 160 Ford
" Maria rem to StPaul Brazil
Merola Antonetta widow bds 157 Cedar
" Carlo laborer bds 121 Tell
" Carmine laborer h 105 Sutton
" Carmine laborer h 401 W Exchange
" Catherine widow Salvatore bds 899 Branch av
" Erminio tailor h 590 Union av
" Francesco laborer h 103 Tell
" Giuseppi engineer h 992 Manton av
" James tailor 558 Broadway h 143 Knight
" Joseph tailor 113 Elmwood av h 42 Warren
" Maria widow Carmine died April 17 1919
" Michele operativve h 899 Branch av
" Vito laborer bds 121 Tell
Merolla Michael laborer bds 8 Pelham
Merona Antonio laborer h rear 130 Acorn
Merrett Caleb farmer bds r 583 Harris av
" Mary A assembler bds 77 Alverson av
" see MERRITT
MERRIAM CO The wall papers and interior decorators 383 Westminster workroom 18 Greene—See page 1157
" Paul A clerk 389 Charles h 118 Benefit
Merrick Catherine B librarian 754 Branch av h 122 Roger Williams av
Merrifield Albert E foreman h 188 Waldo
" Emily E steno 914 Grosvenor bldg bds 188 Waldo
Merrigan Michael B molder h 32 Amsterdam
Merrill Albert H second hand furniture 1162 Broad h 27½ Atlantic av
" Alton F cigarmaker h 210 Bellevue av
" Almond E brakeman rms 304 Washington
" Anna C steno 615 Hospital Trust bldg bds 136 Ontario [Point
" Avis E clerk Nat Bank of Commerce bds 264
" Bertha clerk bds 244 Friendship
" Charles E painter h 78 Detroit av
" Chester N clerk 244 Weybosset h 146 W Clifford [Plenty
" Clinton E phone engineer 234 Washington h 71
" Ellard C carpenter bds 264 Point
" Foster E installer 15 Snow h at Cranston
" George H laborer bds 38 Salem
" George H motorman h 20 Corinth
" Gladys bookkeeper 318 Grosvenor bldg bds at Cranston
" Hazel B packer bds 78 Detroit av
" Jack Mrs clerk 275 Westminster rms 106 Franklin
" John L clerk 38 Westminster h at E Prov
" Joseph H watchman State Home and School bds do
" Laura R widow h 56 Sorrento
" Leslie A music writer h 40 Bassett
" Leslie W reporter Journal h at Edgewood
" Louise E bds 70 Waterman
" Lulu M widow Silas L W hairdresser 137 Mathewson h 103 Medway
" Marie A Mrs saleswoman rms 106 Franklin
" Marjorie nurse R I Hospital bds do
" Martha S Mrs h 40 Bassett
" Mary E S widow J Harvey h 362 Hope

Merrill
" Phebe Mrs roominghouse 327 Broad
" Remington asst examiner 17 Custom House h 66 Sorrento
" Russell B collector 112 Union h 95 Indiana av
" Sylvester K pres S K Merrill Co h 86 Providence
" S K Co mfg jewelers 116 Chestnut
" The apartment house 304 Washington
" William M clerk 62 Valley h 217 Roosevelt
" William Y laborer h 96 Broad [ford sq
Merrimac-Rome Co beds and springs 5 Craw-
Merriman Charles H, Manville Co Chamber of Commerce bldg h 26 Cooke
" Charles H jr treas Manville Co Chamber of Commerce bldg h 37 Cooke
" E Bruce (C A Kilvert & Co) 424 Hospital Trust bldg h 60 Manning
" Harold T agent h 158 Governor
" Isaac B h 56 Cooke
Merrias Charles W clerk bds 98 Ocean
" Walter H clerk public works dept City Hall h 11½ John [city av
Merritt Arthur A designer B & S bds 23 Univer-
" Caleb farmer bds rear 583 Harrison
" Ella bds 120 Blackstone blvd
" John T clerk 52 Valley bds 45 Bowdoin
" Mary laundryworker bds 120 Lockwood
" Thomas weaver h 45 Bowdoin
" William E bds 102 Pocasset av
" William F machinist h 5 Putnam
Merriwether Bertha housekeeper bds 135 Pratt
" Frank clerk 815 Grosvenor bldg h 135 Pratt
Merrow Fred baggageman Union station h at Pawtucket
" George W carder h 44 Camp
Merry Ernest L supt Y M C A h at Pawtucket
" Mary h 37 Hamburg av
Merson Harry com trav h 359 Willard av
Merts Clarence T mgr 49 Weybosset rm 8 h at Arlington [Wildwood av
" George H dry goods 212 Union rm 316 h 46
Mervin Agnes chambermaid bds 880 Atwells av
Merwin Arthur E mgr (E Prov) rms 308 Benefit
Mesa Annie M widow John C h 142 Pitman
Mesalinia Michael weaver bds 91 Putnam
Messerian Paul (Providence Cabinet Co) 1710 Westminster h 1714 do
Meschonick Joseph (W M Manufacturing Co) 55 Eddy rm 501 rms Elks Home
Mescini Salvatore laborer h 105 Spruce
Messervey Charles E cutter bds 22 Rosedale
" John H, B & S h 22 Rosedale
" Joseph W, Gorham's bds 22 Rosedale
Meshnick Nathan h 40 Portland
Meskell William carpenter rms 14 Chestnut
Mesrobian Charles helper bds 961 Westminster
" Hovnan weaver h 961 Westminster
" Kevork (Peoples' Coal & Wood Yard) 145 Douglas av
" Mesrob (Narragansett Coal & Wood Co) 203 Huntington av bds 202 do
Messa Giuseppe laborer h 460 Union av
Messano Palma widow bds 561½ Charles
Messenger Everett rem to Foxboro Mass
Messerlian Harry (H Messerlian & Son) h at Edgewood
" H & Son grocers 916 Eddy
" John (H Messerlian & Son) bds at Edgewood
" Sarkis B grocer 279 Cranston h at Edgewood
Messier Albert rem to Boston Mass
" Charles H pressman Journal h at Pawt
" Foursaint dressertender h 845 Manton av
" Peter H machinist h 54 Danforth
" Philip wireworker h 63 Spooner
" Pierre weaver h 183 Manton av
" see MESCIER
Messina Vincenso pedler h 138 Spruce
Messineo Giovanni painter h 121 Gesler
" Vincenso painter h 182 Spruce
Messinger Charles E bds 49 Waverly
" Charles O h 28 Broom
" Elmer bds 49 Waverly
" Everett T clerk P O bds at E Providence
" George h 59 Park [rm 11 h 16 Calla
" George N jewelers' supplies 107 Westminster
" Harry C physician 170 Broad h do
" Lucien Eli (U S A) bds 59 Park
" Lyman B h 27 Greenwich [Calla
" Maude bookkeeper 313 Weybosset bds 16
MESSINGER MOTOR CO T Sewall Messinger pres distributors of the Elgin Six pleasure car 150 Waterman av East Providence—See page 1036

Messinger
" Norman A (Universal Optical Co) h 206 New York av
" Roland F clerk 53 Mathewson b 27 Greenwich
" Rosewell G salesman 50 Fountain h at E Prov
Messler Arnold C (A C Messler Co) bds at Pawt
" A C Co metal novelties 101 Sabin rm 8
Messolella Michele laborer h 39 Ridge
" Salvatore knifemaker h rear 39 Ridge
Messore Angelo laborer h 32 McAvoy
" Antonio barber h 68 Vinton
" Domenico jeweler h 111 Ring
" Emilio stonesetter h 19 Falls Place
" Rosa widow h 25 Murphy
Meswetzski Edward laborer h 27 Judith
Mesyna William tailor 713 N Main h 13 Howell
Metal Crafts Supply Co metal crafts supplies 17 Exchange pl
Metastasio Pietro Republican Club 15 Social
Metayer Charles forester bds 39 Putnam
" Louis machinist bds 39 Putnam
Metcalf Cora M widow Joseph M rem to Mass
" Edward P 733 Ind Trust bldg h 14 Catalpa rd
" Ernest T H (W W White & Co) 206 Turk's Head bldg h 87 Williams
" E Harris bds 303 Angell [h at Riverside
" Florine E bookkeeper 6th fl Turk's Head bldg
" Florrie clerk 716 Grosvenor bldg bds 105 Alverson av
" Frank A clerk 1304 Eddy h 120 Pavilion av
" George overseer 506 Kinsley av h 5 Heath
" George Mrs bds 81 Brown
" George T copywriter 75 Westminster rm 2 bds 217 Angell
" Guy Mrs rem to New York [Bowen
" G Pierce 412 Hospital Trust bldg bds 132
" Hall Women's College B U 98 Cushing
" Harlan P machinist h 20 Calla
" Harlena L clerk bds 20 Calla
" Harry mgr Essex Hotel 21 Burrill h do
" Houghton salesman h 78 Grotto av
" Houghton P 412 Hospital Trust bldg bds 108 Prospect
" I Harris Mrs h 303 Angell
" Jesse H pres 412 Hospital Trust bldg h Woodward rd near Roger Williams Chapel
" John silversmith h 15 Salisbury [rade
" Lucy A principal Bourn-st school b 107 Pa-
" M E tailor 26 Custom House at rm 5 h at Riverside
" Nina A Mrs bds 217 Angell
" Stephen F bds 38 Norwich av [Bowen
" Stephen O treas 412 Hospital Trust bldg h 132
" Whiting h 18 Lillian av
" see MEDCALF
Metcalfe Ada widow Ralph bds 175 Laban
" Edward shoemaker 510 Plainfield h rear 105 Alverson av
" George overseer 506 Kinsley av h 5 Heath
" Harry (Higgins & Metcalf) 93 Sabin elevator A also prop Essex Hotel 21 Burrill h do
" Harry janitor Y M C A h 21 Centennial ct
" Henry supt 68 Dike h 175 Laban
" Walter dressertender bds r 105 Alverson av
" Willie clerk Ind Trust Co bds 175 Laban
Meti Francesco laborer h 35 Grape [av
Metiver Antonio clerk R R freight h 267 Union
" Pearl M bds 191 Plainfield
" Thomas laborer h 15 Williams
" William E toolmaker h 291 Vermont av
Metivier Alexander carpenter h 431 Cranston
METROPOLITAN COAL CO 275 S Water—See page 1097
METROPOLITAN FURNITURE CO 562 Westminster—See page 1140
" Life Ins Co 1208 Union Trust bldg and 520 Grosvenor bldg weekly payment office 106 do and 509 Westminster rm 51
" Park Commission 114 State House
" Real Estate Co (James A Vendettuoli) real estate 86 Weybosset rm 67
" Transportation Co riggers 9 Haymarket
" Wholesale Grocery Co (Michele Paliano, Louis Silver) wholesale grocers 3-5 Bark
Metskowski Joseph laborer h 10 Chaffee
Mets Benjamin porter h 633 N Main
" Christopher laborer bds 23 School [Main
" H A & Co Inc dyestuffs and chemicals 23 S
" Louis pedler h 82 Gay
" Max printer bds 82 Gay
" Samuel egg candler 225 Canal bds 82 Gay
" Service Station (Ralph Naylor prop) 384 Fountain
" Thomas woolsorter h 23 School
" see MATS

Metzger Bertha A teacher bds 52 Alumni av
" Elsa M student bds 52 Alumni av
" John druggist 230 N Main h 52 Alumni av
" Marie L bds 52 Alumni av
" William engineer h 54 Plenty [Arch
Meunier Alma D bookkeeper Merino lane bds 29
" John contractor 221 Sterling av h do
" Joseph E painter bds 221 Sterling av
" Loyala clerk h 21 Newton
" Yvonne D bookkeeper Joslin Mfg Co bds 20 Arch [man
Mexal George Anthony yard master h 20 Inker-
Mexican Petroleum Corporation 164 Allen's av
Mey Charles E police station 1 traffic div h 651 Smith
" Emil A, B & S h 73 Radcliffe av
" Walter E, B & S bds 73 Radcliffe av
Meyer Annie S widow Edward H h 47 Aquidneck
" Arthur H chemist Prov Gas Co Sassafras Pt bds 189 Webster av [Calhoun av
" Bertha L bookkeeper 45 Richmond bds 173
" Caroline steno 301 Union Trust bldg bds 173 Calhoun av
" Edward H died July 16 1919
" Elisabeth widow August h 22 Joslin
" Emil P liquors and restaurant 21 Olneyville sq and 5 Library ct h 139 Webster av
" Ernest dresser h 166 Wood
" Eva L Mrs h 129 Oak
" Frank A silversmith h 111 Ontario
" George H jeweler h 104 Peace [view
" George U foreman Prov Stock Co h at River-
" Harry F salesman 140 Fountain h 599 Public
" Henriette widow J Henry died Feb 23 1919
" Henrietta C widow Robert F h 173 Calhoun av
" Jacob A mason h 352 Orms
" James A auto repairer S Harkness h 10 do
" John clerk 380 Westminster
" Leo S salesman 54 Peck h at Edgewood
" Louis H h 193 Whitehall [136 Prairie av
" Lucy Rider (Hall) supt Isabelle N Thomas
" Maurice H jeweler h 450 Plainfield
" Maurice S rem to N Y city
" William supt h 65 Comstock av
" see MAYER and MAYOR
Meyers Abraham junk bds 542 N Main
" Adolph conductor h 19 Gay
" Fredda saleswoman bds 18 Constitution
" Ingrid Mrs nurse bds 20 Hamilton
" John mgr 364 Westminster h 97 America
" Louis M expressing 20 Hamilton h do
" Oscar W chauffeur h 86 Eighth
" Robert C chauffeur h 13 James [Lippitt
" Samuel salesman 350 Westminster bds 70
" Samuel F clerk h 44 Staniford
" see MYERS
Meyersahm Robert R buyer h 111 Congress av
Mezza Donato weaver h 417 Admiral
Messarano Joseph, B & S bds 366 Carpenter
" Raffaela widow Michael h 366 Carpenter
Mezzina Pasquale laborer h 3 McAvoy
Miale Cosimo carpenter h 335 Union av
" Raffaele carpenter 335 Union av
Micallef Arthur (A Micallef & Co) h 151 Ford
" Arthur & Co (A Micallef, C Marinari) mfg jewelers 136 Pine
Micarelli Domenico watchmaker 51 Empire rm 323 h 197 Atwells av
Micawics Michael laborer h rear 55 Chaffee
Micelli Gaetano laborer h 14 Messenger
Michael Assad dry goods 43 Arthur av h 18 do
" Edith S, M D, Butler Hospital bds do
" Thomas pedler h 18 Arthur av
" William F buyer 291 Westminster h 213 Waldo
Michaelavits Michael laborer h 272 Chalkstone av
Michalik Archie L laborer bds 31 Florence
" Franciska Mrs midwife h 31 Florence
Michard Joe slater 312 Blackstone
Michaud Adeline A widow Joseph A h 52 Wood
" Amy dressmaker bds 342 Plain
" Arthur A clerk bds 52 Wood
" Caroline dressmaker bds 342 Plain
" Charles A bds 169 Huntington av
" Charles A watchmaker 767 Eddy h 342 Plain
" George helper h 69 Valley
" Isaie slater h 169 Huntington av
" James H slater h 169 Huntington av
" Joseph slashertender h rear 295 Carpenter
" Joseph E jeweler bds 169 Huntington av
" Maria V Mrs reporter rms 245 Friendship
" Napoleon O sub carrier P O bds 71 Central
" Peter laborer h 306 Waverly
" Pierre machinist h 225 Lockwood
" Wilfred G laboratory man 86 Weybosset rm 42 bds 69 Valley

Michel Assad dry goods 43 Arthur av h 18 do
" Rose R h 205 Broad
Michele Gesmonda widow bds r 12 Swiss
" Voticerno clerk h rear 12 Swiss
Micheletti Emma packer bds 41 Messinger
" Costanzo produce h 41 Messenger
" Lisondro baker 380 Westminster
" Nicola laborer h 133 Ridge
Micheli Alfred laborer bds 21 Spruce
" Annable carpenter h 21 Spruce
Michelmore William H rem to Watertown Conn
Michelotti Giuseppi laborer bds 20 Tell
" Luigi laborer h 20 Tell
" Santina ringmaker bds 20 Tell
Michelovitch Harry auto repairer b 122 Hope
" Isaac butcher h 122 Hope
" Philip auto dealer bds 122 Hope
" Thomas meats bds 122 Hope
" Wolf steno bds 122 Hope
Michelrewski Michael operative h 23 Florence [av
Micherelli Domenico watchmaker h 197 Atwells
Michie Francis h 16 Standish av
Michiello Rose widow Antonio h 111 Naples av
Michin Joseph mattressmaker h 42 Printery
Michon Eli tailor 16 Conrad bldg h 222 Sackett
" Louis E buyer 61 Peck h 15 Harvard av
" Macdonald mgr bds 15 Harvard av
" Mary housekeeper 15 Harvard av
Mickel Alvirda O clerk 355 Valley bds 18 Norwich av [wich av
" Ervin M clerk 4 Market sq rm 1 bds 18 Nor-
" John D bds 435 Cranston
" Mary J widow Alexander h 435 Cranston
" Ruth forewoman bds 435 Cranston
" William A died Dec 31 1919
Mickewics Kostaty h 41 Chaffee
Mickus John weaver h 49 Whipple [mouth
Micoleau Elisabeth widow Henri F h 47 Wey-
Miconski Michel operative h 26 Lena
Middlebrook Florence A clerk Union Trust Co bds at Manton
" James A packer h 68 Gloucester
" Wool Combing Co 78 Fountain [ship
Middleton Alexander expressman rms 184 Friend-
" Betsey widow William h 235 Union av
" Clarence rem to Pascoag
" Cora U Mrs rem to Pascoag
" Earle L rem to Miami Fla
" Ellen Mrs h 57 Corinth
" F Percy salesman 297 Weybosset h at Bristol
" George plumber 203 Plainfield rms 190 do
" George F gold wire finisher h 3 Carter
" George F (U S A) bds 3 Carter
" George W mason h 240 Webster av
" Harry StJ paperhanger h 1057 Westminster
" Hilda steno Merino lane bds 235 Union av
" Josephine jeweler bds 57 Corinth
" Julia E dressmaker 3 Carter bds do
" Lillian A Mrs bds 75 Marshall
" Mabel bacteriologist R I Hospital bds 235 Union av
Midgley Albert L dentist 315 Butler Exchange also pres Board of Registration in Dentistry h 48 Oriole av
" Alice R housekeeper 78 Wood
" Elisa bds 303 Benefit
" Ellis helper h 105 Parnell
" Joseph watchman h 52 Melissa
" Joseph V weaver rms 21 Pocasset av
" J Philip carpenter h 47 Dora
William B silversmith bds 197 Colfax
Midwood Albert F student bds 441 Plain
" Fred T clerk 20 Market sq bds 441 Plain
" George A pres H Midwood's Sons Co h at W Barrington [Cummerford
" Herbert B gasfitter 119 Westminster h 42
" Louis C dentist 425 Grosvenor bldg bds 158 Briggs
" Martha E widow William H h 441 Plain
" Roland jeweler bds 123 Oak [Angell
" Walter pres Edwin Lowe & Co Inc h 25 S
" William A mgr 9 Fenner h 231 Sackett
Midwood's H Sons Co wholesale grocers 313-321 W Exchange
Miele Antonio laborer h rear 26 Gesler
" Pasquale driver h 64 Tell
" Peter carpenter h 63 Yorkshire
" Stefano teamster h 165 Knight
" Vincenzo jeweler h 162 Wallace
" Vincenzo laborer h 38 Swiss [ford
Miett John H barber R I Hospital h 122 W Clif-
" M Matilda teacher bds 122 W Clifford
Mifrowski Jacob dry goods 568 N Main
Miga Frank R operative h 20 Putnam
" Joseph opr h 31 Putnam

Miga
" Macis painter h 56 Putnam
" Michael J painter 20 Putnam h 56 do
" Stanley weaver h 677 Manton av
" Walter grocer 37 Chaffee h do
Migel Moses C treas American Silk Spinning Co h at N Y [bds 13 Trainor
Migliaccio Cristofaro milk dealer 62 Arthur av
" Giuseppe ice cream 12 Trainor h do
Migliore Luigi carpenter h 102 Ring
" Rocco rem to Taunton Mass
Migliossi Costanzo laborer h 170 Almy
" Giuseppe laborer rem to Italy
" Giuseppi bds 170 Almy
" Nicola fileworker h 111 Gesler
Migliuccio Michele laborer bds 16 Barclay
Mignacca Antonio (Mignacca & Rossi) b 2 Ring
" Gacondina widow h 20 Murphy
" Louis machinist h 39 Flora
" & Rossi (A Mignacca, V Rossi) druggists 506 Broadway [h 143 Pomona av
Mignanelli Luciano laborer h 144 Dante
" Marino shoe repairer 918 Atwells av h 143 Pomona av
Mignianelli Pasquale baker h 64 Ridge [ton
Migneault Dorothy bookkeeper b 254 Washing-
Mignone Laura phone opr 62 Jackson
" Ruby A clerk Am Railway Ex b 107 Arthur av
Mikado Japanning Co (Arthur Gagnon prop) 94 Point
Mikalavecs Adam laborer h 37 Dike
Mikalian Michael, B & S h 732 Atwells av
Mike Elia prop (Mike & Solomon) 75 Spruce h 73 do
" Samuel pedler h 82 Orms
" & Solomon dry goods 75 Spruce [wich av
Mikel Ervin M clerk 4 Market sq rm 1 b 18 Nor-
Mikialian Hampartsoon, B & S h 32 Bernon
Mikloses Stanislaw fireman h 72 Julian
Mikolajewski Charles jeweler bds 71 Kossuth
" Michael opr h 23 Florence
Mikut Andrew (U S N) bds 1042 Douglas av
" Andrew weaver h 1042 Douglas av
" Edward bookkeeper 319 W Exchange bds 1042 Douglas av
" Frances pearl beads bds 1042 Douglas av
Milan Albert (Milan Co) h 326 Smith [Smith
" Co (Stephen A and Albert) die stampers 355
" Margaret A teacher Laurel Hill-av school bds 1582 Westminster
" Michael B physician 1582 Westminster h do
" Stephen A (Milan Co) h 326 Smith [dale
Milano Felice lace 259 Atwells av h at Hughes-
" Filomena widow Antonio h 129 Knight
" Francesco barber 280 Valley bds 31½ Penn
" Francesco pedler h 90 Penn
" Pasquale barber 50 Franklin h 31½ Penn
" Silk Weaving Co Inc office 109 Washington rm 212
Milburn Iva clerk bds 174 Broadway
Mild Michael machinist h 7 Homestead av
Mildner Frederick machinist h 169 Lowell av
" Frederick V rem to E Providence
" Robert F (U S N) bds 169 Lowell av
Milenski Stanislaw opr h 19 Covell
Miles Andrew A pressman Journal bds 53 Preston
" Annie widow J h 59 Bishop
" Annie E jeweler bds 59 Bishop
" Avenue Garage (John F O'Gorman) Miles av near Lloyd av
" Bernard J chauffeur bds 59 Bishop
" Betsy widow bds 29 Reynolds av [Bishop
" Catherine M bookkeeper 46 Clifford bds 59
" Emma widow Edward died Feb 19 1919
" Estella Mrs h 225 Broadway
" Francis P mgr 489 Camp h 304 Plain
" Frank H engineer h 91 Burnett
" Frank O office mgr Revere Rubber Co 355 Valley h 115 Beaufort
" Frederick L stereotyper Tribune h 53 Preston
" F Leslie mgr 235 Industrial Trust bldg h 91 Burnett
" George E cigars 317 Westminster h 419 Orms
" Jennie Mrs h 91 Burnett
" John J jeweler bds 53 Preston
" John P bds 59 Bishop
" Mary widow Michael M h 53 Preston
" Michael at Screw Co h 21 Hewes
" Nathan H toolmaker h 43 Verndale av
" Products Co auto supplies 235 Industrial Trust bldg
" S Harry clerk 319 W Exchange h 29 Reynolds av
" Warren L foreman B & S h 45 Veradale av

Milesterne Antonio laborer h 20 Messenger
" Serafina clerk bds 20 Messenger
Miletta Giuseppi paver h 76 Atwells av [ence
Milewics Frank remnants 27 Chaffee h 19 Flor-
Miley Edmund shipper h 174 Bellevue avenue
" John A (J A Miley Disinfectant Co) h 7 Day
" John V steamfitter bds 14 Noyes av
" J A Disinfectant Co (John A Miley) 7 Day
" Katherine clerk bds 14 Noyes av
" Maria widow John J h 289 Oxford
" Michael J teamster h 14 Noyes av
" Patrick J h 7 Madison
" Soap Co (T A Miley) soap powder mfrs 8 Day
" Thomas A (Miley Soap Co) h 14 Day
" William J engraver bds 14 Noyes av
Millikin George A watchman Turk's Head bldg h at Arlington
" see MILLIKEN
Millinec Annie Mrs h r 14 Palmer
Milivsky Abraham pedler h 55 Bogman
" Joseph clerk bds 55 Bogman
Miliwiski Stanley opr h 39 Florence
Milke Edward J grocer 636 Potter's av h 94 Mawney [9 Beacon av
Milkman Aaron auctioneer 36 Custom House st h
Millar Alvin M rem to Indianapolis Ind
" Charles I rem to Indianapolis Ind
" Elizabeth L bookkeeper 20 Market sq bds 267 Massachusetts av
" George bookkeeper 401 Union station bds 267 Massachusetts av
" James A molder h 267 Massachusetts av
" Margaret I bookkeeper 49 Pavilion av bds 267 Massachusetts av
" see MILLER
Millard Alfred E weaver h 48 Woodward rd
" Arthur dentist h 161 Doyle av
" Charles machinist h 18 Oldham
" Dora M clerk 26 Custom House st rm 1 bds at Cranston
" Errol B clerk 173 Weybosset h 41 Reservoir av
" Errol B Mrs bookkeeper 139 Mathewson rm 210 h 41 Reservoir av
" Frederick F baker 380 Westminster h 65 Bancroft
" George C paperhanger h 68 John
" George L draftsman 1208 Turk's Head bldg bds at Bristol
" Georgianna B widow Miles h 224 California av
" Harold A reporter Attleboro Sun 357 Westminster rm 22 h at Attleboro Mass
" Harold J salesman bds 94 Pleasant
" Harry P clerk h 94 Pleasant
" Herbert M clerk B & S h 188 Pond [Eddy
" Jacob C draftsman R I Co power sta h 1049
" James M salesman h 224 California av
" John painter and paperhanger h 25 Williams
" Mildred S Mrs bookkeeper 134 Broad h at E Prov
" Walter paperhanger h 117 Lockwood
" Walter E silversmith h 108 Atlantic av
" William A h 135 Bellevue av
" William A jr salesman 17 Exchange rm 202 bds 135 Bellevue av
" William F second hand h 143 Langdon
" see MILLARD
Millas Allex restaurant 91 Point h 58 Atwells av
" Nicholas restaurant 41 Hemlock
Millea Alfred J machinist h 129 Fourth
" Mary F h 41 Superior
" Robert M clerk B & S h 49 Regent av
Millen Abbie M widow William h 120 Butler av
" William glasier rms 291 Washington
Miller Abraham shoe repairer h 11 Pratt
" Abraham vulcanizer bds 112 Lippitt
" Albert laborer rms 274 N Main
" Albert mgr r 228 Aborn rms 160 Broad
" Albert molder h 322 Plain [Everett av
" Albert H physician 131 Waterman h 28
" Albert L clerk 202 Eddy bds at Edgewood
" Albert M clerk B & S h 69 Congress av
" Albert P 3d rem to N Y city
" Alburn W watchman h 78 Seamans
" Alfred, B & S h 49 Huber av
" Alfred E polisher h 12 Zone
" Alfred J treas 17 Exchange pl rms 14 George
" Alice h 343 Lloyd av
" Alvin laborer bds 274 Dudley
" Amelia widow Augustus h 71 Woodward rd
" Anita Z clerk Tribune h at Saylesville
" Anna housekeeper h 431 Orms
" Anna widow Gilbert h 47 Stewart
" Anna E stock clerk bds 254 Washington
" Annie C h 47 Lockwood
" Annie L Mrs h 963 Chalkstone av

Miller
- Annie M widow nurse h 138 Chapin av
- Annie W clerk 301 Union Trust bldg h at Pawt
- Archibald laborer bds 980 Chalkstone av

MILLER ARTHUR C clerk 86 S Main and handwriting expert h 99 Taber av—See page 1144
- Arthur C collector 6th floor Turk's Head bldg h at Lymansville [bama av
- Arthur F electrician 123 Dorrance h 234 Alabama av
- Augustus rem to France
- Bell Gulliver Rev h 39 Marshall
- Bernard F jr diecutter h 251 Lowell av
- Bernard H treas and mgr Millers Ins 101-107 Broadway bds 419 Montgomery av
- Bertha bookkeeper 30 Richmond b at Bristol
- Bessie bds 62 Goddard
- Byron operative h 6 Peach av
- Cash National Aero Photographic Survey Co 44 Washington h at Westerly
- Catherine L h 25 Babbitt
- Charles (Charles Miller & Co) h 94 Chester av
- Charles fireman h 12 Ninigret av
- Charles laborer rms 188 Friendship

MILLER CHARLES & CO (Willard H Greene) general painters 44 Pond—See page 1219
- Charles A bottler bds 37 Yorkshire
- Charles A jeweler h 274 Dudley
- Charles B silversmith h 125 Point
- Charles E fish 270 Thurber's av h 1 Searle
- Charles E jeweler bds 783 Broad
- Charles E salesman 330 Canal h at E Prov
- Charles E salesman 119 S Water rms 13 James
- Charles F music teacher h 117 Hanover
- Charles H gardener h 123 Sheldon
- Charles J weaver h 10 Benton
- Charles M mgr Tucker, Anthony & Co 100 Grosvenor bldg h 39 Orchard av
- Charles W (Miller & Warburton) h at Pawt
- Chauncey asst janitor Prov County Court House [Pawtucket
- Claire C stonesetter 184 Washington h at
- Clarence E rem to Bristol
- Clarence J painter h 38 DeSoto
- Clarence W shipper 330 Canal bds 269 Indiana av
- Clifford E belting 11 Eddy h at E Providence
- Clifford F jeweler h 61 South
- Cora A jeweler bds 38 Powhatan
- Daniel L bookkeeper Tribune b 167 Eastwood av
- David pres Millers Incorporated 101-107 Broadway h 419 Montgomery av
- David E attendant Quaid-st baths h 47 Sussex
- David J asst supt State Home and School b do
- Donald L bookkeeper Tribune h 167 Eastwood av
- Doris h 96 Diamond
- Dorothy bookkeeper bds 936 Chalkstone av
- Edgar F office mgr 380 Westminster h at Edgewood
- Edward floorlayer bds 87 Wilson
- Edward laborer h 86 Camden av
- Edward machinist h 134 Bath
- Edward motorman h 339 Washington
- Edward F jeweler h 174 Byfield
- Edward H stable foreman Am Railway Ex h 205 Carpenter
- Edward J laborer h 21 Pettis
- Edward W tinsmith h 52 Payton
- Edwin B piper helper h 114 Vandewater
- Edwin C foreman h 163 Pavilion av
- Elisha S carpenter h 127 Smith
- Elizabeth jeweler bds 187 Richmond
- Elizabeth widow Louis E h 26 Rosedale
- Elisabeth J steno 831 Hospital Trust bldg b at Central Falls
- Elisabeth V clerk bds 25 Babbitt
- Elsie C bds 163 Oakland av
- Emil F foreman 710 Eddy h 84 Central
- Emily R clerk bds 84 Central
- Emma E clerk Journal bds 11 Health av
- Emma T jeweler bds 135 Gano
- Eva M maid bds 74 Waverly
- Everett D first deputy city clerk City Hall h 24 Summit av
- Everett J, B & S h 336 Orms
- E Blanche steno 100 Fountain b 78 Seamans
- Fathallah H rugs 107 Westminster rm 4 bds 93 S heffield av
- Florence matron Butler Hospital bds do
- Francis D weaver h 12 Benton
- Francis E baggageman Union station h 365 Chalkstone av
- Frank teamster h 9 Rice

Miller
- Frank A collector h 233 Webster av
- Frank C (F C Miller & Co) h 783 Broad
- Frank E asst foreman 150 Chestnut h 269 Indiana av [h at Pawtucket
- Frank E & Son (Irving F) enamelers 83 Page
- Frank L electro plater h 83 Burnside
- Frank M h 6 Holmes
- Frank R supt 184 Dyer h 78 Seamans
- Frank S laborer h 401 Eddy [do
- Frank W plaster reproductions 121 Angell h
- Fred engineer h 285 Prairie av
- Fred laborer h 17 Grant
- Frederick motorman h 181 Bridgham
- Frederick C com trav h 63 Ontario
- Frederick E h 33 Angell
- Frederick E screwmaker h 159 Somerset
- Frederick G chauffeur h 479 Pine [Oaklawn
- Frederick H foreman 176 W Exchange h at
- Frederick O upholsterer 128 N Main rm 26 h at Conimicut [Lowell av
- Frederick W mgr 7 Beverly rm 17 bds 249
- F C & Co mfg jewelers 117 Point
- Gardner L physician 286 Benefit h do
- George, B & S h 66 Lester
- George teamster rms 155 Chestnut
- George E driver 73 Dyer h 90 Waverley
- George E mgr 121 S Water h at Pawtuxet
- George E police station 1 bds 457 Prairie av
- George L h The Minden suite 50
- George Owen rem to Wakefield
- George O toolmaker h 241 Gordon av
- George T laborer bds 32 Iroquois
- Gerald O chiropractor 144 Westminster rm 114 h 82 Whitmarsh
- Gertrude dietitian and matron R I Hospital bds do [Conimicut
- Gertrude C teacher Peace-st school bds at
- Gilbert died May 5 1919
- Gilbert D student bds 6 Peach av
- Gladys R steno 412 Grosvenor bldg bds 25 Phillips
- Grace A weaver bds 47 Priscilla av
- Grace Mrs h 12 Conduit
- Gustav A watchman h 163 Oakland av
- Hall dormitory for women B U 118 Cushing
- Hannah widow Henry H rms 70 Mawney
- Harold E asst engineer 701 Grosvenor bldg h 48 Laura
- Harriet J h 55 Waterman
- Harriet W Mrs h 246 Waterman
- Harry capmaker h 366 Orms
- Harry carpenter h r 43 Camp
- Harry pedler h 313 Chalkstone av
- Harry F ins 20 Market sq h 184 Cypress
- Helen B Mrs h 234 President av
- Helen G clerk 94 Point bds 79 Trask
- Henry F (W H Miller & Sons) 202 Eddy h at Edgewood
- Henry J vice pres Millers Incorporated bds 419 Montgomery av [dent av
- Herbert C sec and mgr 359 Eddy h 205 Presi-
- Herbert C 57 Eddy rm 211 bds 160 Broad
- Holdrick J ins h 51 Gilmore
- Hope S music teacher 26 Phillips bds do
- Howard J signalman bds 11 Health av
- H callman 32 Custom House st
- H Mildred steno 42 Weybosset rm 34 bds at Pawtucket
- Ida F bds 67 Medway
- Irene E Mrs office asst 380 Westminster
- Irving F (Frank E Miller & Son) 83 Page h at Pawtucket
- Israel machinist bds 69 Ship [Dudley
- Jacob (Miller Bros) 40 Beacon av h 201
- Jacob shoe repairer 41 Lippitt h 112 do
- Jacob rem to New York
- Jacob B baker 229 Cranston bds 12 Durfee
- James clerk h 54 Osborn
- James finisher bds 764 Branch av
- James laborer bds 362 Orms
- James A druggist 4 Wheaton h 13 Pratt
- James J woolsorter h 754 Atwells av
- James L chauffeur h 72 Robin
- Jemima widow George h 362 Orms
- Jennie steno 9 Federal bds 62 Goddard
- Jennie B Mrs h 77 Peace
- Jennie P widow Robert J h 23 Black
- Jeremiah W (W H Miller & Sons) 202 Eddy h at Edgewood
- Jesse carpenter bds 421 Pine
- Jesse molder bds 362 Orms
- Jessie E steno Proffit Adv Corp bds 70 Mawney [Washington
- Jessie M clerk 405 Butler Exchange bds 254

Miller
- John jeweler rms 51 Chestnut
- John A plumber h 76 Borden
- John B engineer Engine 7 h 39 Hospital
- John C jeweler bds 84 Central
- John E gateman Union station h at Pawtucket
- John E machinist h 211 West Park
- John J salesman 107 Stewart h at E Prov
- John L jeweler bds 187 Richmond
- John M supt 9 Federal h 42 Hanover
- Joseph h 30 N Court apt 6
- Joseph junk h 35 Goddard
- Joseph umbrellas h 106 Pleasant [rington
- Joseph A (Joseph A Miller & Co) h at W Bar-
- Joseph A machinist h 19 McKinley

MILLER JOSEPH A & CO patent attorneys 4-5 Butler Exchange—See page 1227
- Joseph E Inc metal specialties 39 Charles
- Joseph E H jeweler h 93 Sheffield av
- Joseph W stock clerk 91 Broadway h at Central Falls
- Kamil A rem to India
- Kathleen T Mrs bds 42 Rowley
- Lawrence C salesman bds 99 Taber av
- Lawrence E silversmith h 38 Powhatan [gell
- Lawrence S clerk 291 Westminster bds 33 An-
- Leo, B & S h 431 Orms
- Leo J machinist h 116 Pettis
- Leo R, B & S h 59 Common
- Lewis G buyer 243 Westminster h 736 Broad
- Lewis J chauffeur bds 10 E Transit
- Lillian V clerk B & S bds 25 Babbitt
- Louis clerk 357 Canal bds 62 Goddard
- Louis (jeweler) rem to Detroit Michigan
- Louis E foreman r 228 Aborn h 25 Grosvenor [Mass
- Louise clerk 101 Sabin rm 19 bds at Attleboro
- Lucy L nurse bds 62 Jackson
- Lydia B steno 402 Union Trust bldg bds at Conimicut
- Mabel A bds 74 Waverly [at Conimicut
- Mabel L bookkeeper 86 Weybosset rm 46 bds
- Manuel R helper h 14 Sheldon
- Mfg Co chemicals and dyestuffs 51 Empire rms 421-422
- Maranda L widow Otis A died June 9 1919
- Margaret h 67 Plenty
- Margaret A widow John H h 191 Plainfield
- Marion F teacher bds 10 University av
- Mary h 72 Appleton
- Mary asst 112 Matheweon h 74 Waverly
- Mary widow h 38 Camden av
- Mary widow Charles h 50 Warren
- Mary E bds 11 Health av
- Mary E bds 49 Huber av
- Mary E dressmaker h 93 Harrison
- Mary E maid bds 74 Waverly
- Mary E widow Charles S bds 37 Dexterdale rd
- Mary E widow Theodore h 10 E Transit
- Mary J widow Henry T died May 26 1919
- Mary J widow Robert h 11 Health av
- Maurice florist 637 Westminster b 112 Lippitt
- Maurice McL teller R I Hospital Trust Co h at Edgewood
- Max inspector h 62 Goddard
- Max B clerk bds 249 Lowell av
- Max H carpenter h 147 Lockwood
- Melissa widow Henry R h 62 Powhatan
- Meyer (tailor) rem to New York [Lippitt
- Meyer vulcanizer 633 Westminster h 112
- Mildred teacher 520 Hope bds do
- Milton E clerk 321 Howard bldg b at E Prov
- Minton mgr 47 Exchange pl h 25 Phillips
- Morris cloth examiner h 62 Goddard
- Morris machinist h 1 Bulfinch ct
- Nancy widow William (William Miller Co) h 21 Grosvenor av
- Nellie F Mrs h 79 Trask
- Oscar F carpenter h 21 Kinfield
- Otis J laborer rms 155 S Main
- Otto chauffeur h 24 Arnold
- Otto mason h 362 N Main
- Otto F percher bds 21 Kinfield [tario
- Otto W ins agt 520 Grosvenor bldg h 86 On-
- Pardon (Miller & George) h 59 George
- Paul F foreman sewer dept 104 Henderson h 69 Laban
- Premela widow William h 507 Elmwood av
- Ralph E machinist h 5 Oakdale av
- Ray O comb maker bds 25 Grosvenor av
- Raymond F salesman 330 Canal b at Edgewood
- Rebecca E widow Augustus h 474 Washington
- Reginald sec and asst treas 428 Kinsley av h at Edgewood

Miller
- Reuben tailor h 39 Lippitt [rento
- Richard bds 360 Orms
- Richard O foreman 362 Carpenter h 38 Sor-
- Robert barber h 73 Common
- Robert C laborer h 32 Iroquois
- Rose Mrs h 187 Richmond
- Sadie jeweler bds 112 Lippitt
- Samuel sec Millers Incorporated 107 Broadway bds 419 Montgomery av
- Samuel F died June 13 1919
- Sarah widow Samuel h 64 Bergen
- Sarah E housekeeper 144 Wayland av
- Sarah N h 47 Lockwood
- Sidney E machinist h 191 Admiral
- Signi L widow Walter E h 87 Wilson
- Simon A chauffeur bds 112 Lippitt
- Solomon pedler h 255 Plain
- Stephen A floorman h 74 Waverley
- Stephen Covell clerk 20 Market sq h 90 Benevolent [Cranston
- Stephen C battalion chief 3 P F D h 543
- Theodore A pressman h 66 Beaufort
- Theresa widow Thomas died April 3 1919
- Thomas janitor Methewson- st church
- Thomas F gateman Union station h at Pawt
- Thomas H stableman Am Railway Ex bds 10 Elbow
- Thomas L elevatorman h 392 Knight
- Vesta G widow Joseph C bds 228 Doyle av
- Vina S Mrs waitress h 104 Broad
- Vincent R h 140 Superior
- Walter machinist h 101 Sassafras
- Walter salesman 46 Weybosset bds at Central Falls
- Walter A stonesetter bds 25 Babbitt
- Warren M student bds 203 Webster av
- Warwick E treas and mgr Miller Mfg Co 51 Empire rm 421 h 400 Wayland av
- Wilfred jeweler bds 49 Huber av
- William h 65 Raymond
- William A chauffeur h 52 Longmont
- William A master mechanic 47 Charles h 97 Doyle av
- William Co wool combe rear 228 Aborn
- William E inventor h 219 Vermont av [av
- William F clerk 38 Westminster b 249 Lowell
- William F plumber 4 Nichols h 33 West River
- William G patternmaker h 26 Hollis
- William H h 108 Colfax [versity av
- William H chief clerk M & M T Co h 94 Uni-
- William S rms 160 Broad
- William T foreman bds 362 Orms

MILLER W H & SONS (J W and H F) blacksmiths 194 to 202 Eddy—See page 1161

MILLER & GEORGE (Pardon Miller, Daniel F George, C Coburn Darling, Albert H Poland) investment securities 329-333 Hospital Trust bldg—See page 1049
- & Jodat (John F Jodat jr) upholsterers 1377 Broad
- & Warburton (Charles W Miller, Fred C Warburton) upholsterers 43 S Main
- see MILLAR MUELLER and MUELLER

Millerd Charles h 55 Bridgham
- Frank B clerk B & S h 16 Harkness
- Samuel W bds 16 Harkness
- see MILLARD

Millerick Elisabeth E nurse 58 Benevolent bds do
- Elisabeth E J clerk bds 58 Benevolent
- Thomas messenger h 58 Benevolent
- William, B & S h 6 Armington av
- see MILRICK

MILLERS INCORPORATED automotive equipment wholesale 101-107 Broadway—See page 1042

Millett Albert laborer h 171 Delaine
- Annie A widow Thomas h 200 Power
- Arthur W mgr E W Burton Co Inc bds 10 Beacon av
- Bernard F contractor 75 Westminster rm 24 h 39 Armstrong av
- Frederick A h 263 Potter's av
- Mabel A h 79 Ontario
- Roscoe L supt 140 Pine h 205 Waldo
- Thomas E clerk h 393 Plainfield

Millette Clairmond I musician bds 92 Bridgham
- Frederick h 92 Bridgham
- John driver bds 7 East

Milligan Edward vice pres Equitable Fire Ins Co 1 Custom House st h at Hartford Conn
- Edward J conductor bds 83 Pomona av
- Jennie F clerk bds 619 Potter's av
- John R toolmaker h 83 Camden av
- Mary widow Samuel h 83 Pomona av

Milligan
- Patrick A druggist mgr 354 Friendship h 208 Magnolia
- Samuel machinist bds 83 Pomona av
- William T, B & S bds 52 Robin

Milliken Calvin bds 496 Public [h at Cranston
- Frank W draftsman 728 Hospital Trust bldg
- George G messenger Mechanics National Bank h 17 Tecumseh
- George H buyer h 22 Medway
- Joseph M finisher h 853 Manton av
- see MILKIN

Millikin Laura A Mrs bds 77 Elton

Millin Etta nurse 223 Messer bds do

Millman Albert periodicals 410 Broad h 68 Gay
- Belle dressmaker bds 68 Gay
- Bessie clerk 377 Westminster b 153 Willard av
- Cecilia housekeeper 257 Willard av
- Fannie jeweler bds 23 Robinson
- Hyman grocer 237 Willard av h 68 Gay
- Ida jeweler bds 257 Willard av
- Jacob jeweler h 764 State
- Jennie jewler bds 68 Gay [don av
- John shoemaker 1702 Westminster h 14 Gor-
- Joseph laborer h 257 Willard av [Robinson
- Joseph (S & D Jewelry Co) 25 Calender h 23
- Joseph I pedler h 81½ Robinson
- Lena widow Max h 153 Willard av
- Minnie steno 861 Broad bds 257 Willard av
- Morris jeweler h 26 Robinson
- Myer photographer bds 14 Gordon av
- Nathan tinsmith bds 14 Gordon av
- Nathan M ins agt h 68 Gay
- Pauline jeweler bds 153 Willard av
- Peter E laborer h 169 Dudley
- Rose dressmaker bds 68 Gay
- Samuel ins agt h 153 Willard av
- Samuel junk bds 23 Robinson

Millmather Ernest engine turning and machine engraving 44 Franklin rm 215 h 276 Vermont av
- Ernest jr engine turner bds 276 Vermont av
- William engine turner bds 276 Vermont av

Millmore Thomas laborer h 127 Sheldon

Millne Mae cigar saleswoman rms 306 Washington apt 14

Mills Albert machinist h 126 Laurel Hill av
- Alfred E storekeeper 275 W Exchange h at Seekonk Mass
- Annie M saleswoman bds 1510 Westminster
- Arthur H machinist h 150 Lockwood
- Beatrice Mrs h 51 Lockwood
- Bevon H rem to Cranston
- Calvin Rawson ins broker h 134 Irving av
- Charles pedler h 190 Orms
- Charles W mech engineer and 3d vice pres 156 W Exchange h 24 Orchard pl
- David clothing 129 S Main h 63 Carrington av
- Earl G photographer 58 Arcade h at Conimicut
- Edgar F lithographer h 253 Potter's av
- Elisabeth widow William h 34 Rye
- Ella A saleswoman bds 1510 Westminster
- Ellen F Mrs matron police station 1 h 219 Hanover
- Frank S clerk 100 Richmond h 102 Somerset
- Fred J pres and treas Brown & Mills Inc 100 Stewart 6th floor h 966 Broad
- Frederick chauffeur h 14 Vernon
- Frederick H clerk bds 593 Angell
- George H mgr Postal Telegraph & Cable Co h at Edgewood
- George W rem to Oakland Beach [Angell
- Hortense H steno 18 State House bds 593
- Howard G metal worker h 50 Sackett
- Irving B instructor Prov Trade school h 64 Colfax [Webster av
- James H supt American Enamel Co h 205
- Jennie C h 211 Meeting [ton
- Jennie S Mrs saleswoman rms 275 Washing-
- Jesse toolmaker bds 6 Verndale av
- John A, B & S h 76 Webster av
- John W pres R I Supply & Sprinkler Co h at Edgewood
- Joseph clerk B & S h at E Providence
- Joseph W vice pres The William Hughes Co Inc Bough cor Dike h 218 Webster av
- J Walter purchasing agt and 2d vice pres 156 W Exchange h at Edgewood
- Loftus operative h rear 19 Council
- Lucy M bds 79 Lowell av
- Margaret J h 1510 Westminster
- Parker 3d asst supt Prov City Hosp bds do Patrick A motorman h 9 Marvin Ruth E teacher 405 Angell h at Ashton

Mills
- Tea and Butter Corp 885 Westminster
- Thomas bds 1510 Westminster
- Thomas H (Peerless Puff Paste Co) 26 Edwin h 593 Angell [imicut
- Thomas H (William Mills & Son) h at Con-
- Violet E widow Edward bds 253 Potter's av
- William (1510 Westminster) died Sept 16 1919
- William & Son (Thomas H) photographers 58 and 60 Arcade
- William jr filecutter h r 583 Harris av
- William E salesman h 68A Olney

Millspaugh Ralph H salesman 237 Broad h 393 Blackstone
- William A see Terminal Warehouse Co Allen's av h 69 Ontario

Milne Albert clerk h 71 Commodore
- Charles salesman 346 Canal bds 357 Knight
- John W street foreman 533 Howard bldg h at Swansea Mass [Washington
- Mary S bookkeeper 159 Westminster rms 306
- Thomas F h 266 Gano
- William asst mgr h 1045 Elmwood av

Milner Augustus W machinist h 70 Corinth
- Everett mgr h 665 Public
- Jesse T plumber h 118 Niagara
- Lewis S h 40 Irving av
- Mary M widow William H bds 40 Irving av

Milnes Bertha M bds 46 Priscilla av
- Charles I chemist Wanskuck Mill h 59 Dewey
- Evelyn R jeweler bds 46 Priscilla av
- James S switchman h 46 Priscilla av
- Mabel G saleswoman bds 46 Priscilla av
- William clerk 178 Dorrance h at Manton

Milocco Giovanno B barber bds 34 Hillhurst av
- Luigi laborer bds 34 Hillhurst av

Milon Charles jeweler bds 121 Cranston
- John teamster h 121 Cranston

Milone Christina clerk Columbus Exch Bank bds 131 Arthur av [Woonsocket

Milot Aram A supt Paragon Worsted Co h at
- Arthur C see Paragon Worsted Co rear 1937 Westminster h at Woonsocket
- Lena phone opr 1137 Broad b 173 W Clifford
- May Mrs h 173 W Clifford [h 156 do

Milowits Samuel (Fox & Milowits) 154 Prairie av

Milrick Daniel packer 57 Central h at Arlington
- Lillian Mrs millinery 28 Arcade h at Arlington
- see MILLRICK

Milson Charles E operative h 88 Hendrick
- Frederick J second hand h 21 Steuben

Milton Co The cotton goods 15 Ormsbee av
- Margaret clerk 326 Westminster b 3 Tanner

Miluch Leon laborer h 5 Dorr

Milweka Mary Mrs h 35 Lena

Mimande Alfred driver h 321 Veasie
- Arthur N teamster h 36 Blundell
- Ernest coremaker h 2 Wallace

Mimnaugh Patrick mechanic h 204 Bellevue av
- Thomas waiter h 129 Regent av

Minahan Anna M clerk bds 119 Calverley
- Catherine jewelery bds 119 Calverley
- Cornelius clerk rms 56 Parkis av
- John laborer h 65 Grant
- Joseph A clerk 21 Pine h 41 Woodbine
- Mary widow John J h 119 Calverley
- Mary A widow William h 47 Oakland av
- Michael laborer h 410 S Main
- Michael H milk dealer h 80 E Transit
- Nora T rubberworker bds 65 Grant
- William J foreman bds 47 Oakland av
- see MEANERHAN MONAHAN and MOYNAHAN

Minard Florence rms 227 Benefit
- Granville W supt h 30 Seekell
- Oscar shipper 301 Canal bds at Esmond

Minardi Antonio laborer h 9 Tell [Tower

Minas Alix (Sparta Quick Lunch) 91 Point rms 9

Minasian Minos barber 337 Weybosset b 28 Cranston

Minassian Leon bds 17 Lester

Minchin Sarah E widow h 67 Comstock av

Minckler Horace J, Lyman Street Stable 20 Lyman h rear 289 Friendship

Mincoff Aaron bds 38 Shawmut
- Samuel salesman 237 N Main b 38 Shawmut
- Tillie widow Hyman h 38 Shawmut

Minden The apartment house 123 Waterman

Miner Anna M steno 253 W Exchange bds 180 Aborn
- Charles bds 89 Hudson
- C foreman rms 227 Broad
- Daniel P chief engineer R I Co power station h at Longmeadow
- D W Co beef dealers 301 Canal
- Elisabeth R widow Francis W h 264 Public

Miner
- Elsie clerk 380 Westminster
- Ernest O machinist h 295 Knight
- Ezra D dairyman h 481 Eaton
- Frank machinist h 180 Aborn
- George h 106 Colfax
- George laborer h 1624 Chalkstone av
- George L sec and treas Doe & Little Coal Co 561 S Main h 276 Blackstone boul
- George M rem to Hartford Conn
- Grace N jeweler bds 89 Hudson
- Harold C interne R I Hospital bds do
- Harry E bds 106 Colfax
- Henry E clerk bds 381 Orms
- James clerk R R freight h at Hillsgrove
- James E, B & S h 121 Eastwood av
- James J clerk P O h 162 Jewett
- James S jeweler h 89 Hudson
- John R clerk bds 89 Hudson
- Lewis G com trav h 429 Lloyd av
- Lillian B teacher English High school rms 9 Benevolent
- Mabel Mrs lodginghouse 3 Hoyle
- Samuel painter rms 137 Livingstone
- Sarah E jeweler bds 89 Hudson
- Susan F bds 264 Public [Orms
- Thomas F clerk Academy-av car barn bds 381
- Vincent L clerk bds 180 Aborn
- William H clerk bds 75 Greenwich

Miner John E overseer Wanskuck Mill h 63 Longblock
- Thomas J clerk bds 10 James

Ming Ching mgr 218 Weybosset bds 80 Ship

Mingione Francesco laborer h 11 Blaine
- Gabriele shoe repairer 61 Benevolent
- Serafino jeweler h 94 Ridge
- Vincenzo laborer h 15 Danby

Mingo John laborer h 2 Walling
- John Q driver rms 123 Clifford

Minichelli Sabatino h 31 Jones
- Umberto musician bds 31 Jones

Minnucci Antonio clerk bds 24 Magdalene
- Gregorio laborer h 18 Dale
- Pasquale A street sweeper h 91 Arthur av
- Pasqualina widow h 25 Murphy
- Pietro paver h 24 Magdalene
- Salvatore clerk bds 24 Magdalene
- Silvestro clerk bds 24 Magdalene

Miniscalco Olindo laborer h 46 Mariotta

Minkoica Henry A clerk h 406 Pine

Minkins John C reporter Tribune h at Pawtucket

Minkler Margaret widow William M h 192 Point

Minkovits Joseph rem to Chicago Ill

Minnaugh Patrick clerk 253 Fountain h 204 Bellevue av [rm 24

Minneapolis Heat Regulator Co 75 Westminster

Minnehan Michael J h 80 E Transit
- Nellie M bookkeeper 1102 Union Trust bldg bds 80 E Transit

Minni Katie jeweler bds 383 Atwells av
- Mary widow bds 333 Atwells av

Minnick Paul D Rev rem to Connecticut

Minnie Francisco grocer 992 Manton av h do

Minor Bertha C clerk bds 71 Seventh
- Luella clerk 380 Westminster
- Luella S clerk bds 71 Seventh
- Millard C clerk 270 Weybosset h 107 Pearl
- Robert P painter h r 887 N Main
- Winifred M clerk bds 71 Seventh

Minsher L Maitland sugar broker 42 Weybosset rms 12-13 h 689 Hope

Minto James junk h 46 Eaton

Minton Bertram F electrician h 473 Washington
- Earl F porter bds 66 Wadsworth
- Elmer E bds 66 Wadsworth
- Robert B janitor h 66 Wadsworth

Minute James barber h 14 Loveday

Minutilla Angelo chauffeur h 35 Battey
- Giovanni laborer h 125 Tell
- Mabel C clerk 98 Westminster h 35 Battey

Minuto James barber 246 Charles h 14 Loveday
- Rosario laborer h 22 Clyde

Mion Antonio laborer h 26 Pequot

Mirabella Giovanni pedler r 128 Tell

Mirabile Juan I see rms 12 George

Miracle Cement Block Co 19 Edwards

Miragliuolo Nicola porter 179 Westminster h 20 Newton [thur av

Miranda Cosmo (Imperial Knife Co) h 132 Ar-
- Felix (Imperial Knife Co) bds 132½ Arthur av
- Frederick jeweler rms 48 Carpenter
- Hattie Mrs h 242 Ind a
- Joachim laborer h 242 India
- Jcao laborer h 16 Link [95 Transit
- Joseph secondhand furniture 41 Wickenden h

Miranda
- Joseph F laborer h 73 Fremont
- Joseph F laborer h 41 John
- Manuel painter h 492 Benefit
- Manuel F laborer bds 73 Fremont
- Michael (Imperial Knife Co) h 122 Tobey

Mirano Gaetano barber h 653 Douglas av
- Raphael variety 519 Eddy

Mirick Theodore A h 569 Hope

Misano Teresa widow bds 561½ Charles

Misari Ostilio laborer h 29 America

MISCH CÆSAR Inc clothing 400 Westminster —See page 1094
- Marion L widow Caesar pres and treas 400 Westminster h 601 Elmwood av
- Walter P h 41 Hillside av
- Walter P office mgr 400 Westminster h 10 Mayflower

Mischard Jim slater h 312 Blackstone

Mischke Bertholdt enameler bds 43 Frankfort

Mischler Adam, Gorham's h 79 Jonathan
- Frederick F jeweler bds 79 Jonathan

Mischowsky Antonio laborer h r 1836 Westminster

Mischuk Evsey machinist bds 148 Randall

Miscolino John chauffeur 56 S Water bds 11 Mountain

Misho Paul barber h 484 N Main
- see MICHAUD

Mislewics Victor weaver h 78 Julian

Miskawics Karol rubberworker bds 13 Latham

Miskell Joseph laborer bds 63 Orms [Carpenter

Miskella James E F mgr 270 Atwells av h 197

Miskowski John operative h 10 Chaffee

Mislewski Stanislaw weaver h 19 Covell

Missakian Siroon photographer rms 145 Cranston

Missorelli Antonio city laborer h 50 Cedar
- Michele bootblack bds 50 Cedar

Missori Austilio laborer h 29 America

Mistcfsky Abraham A ins agt 814 Hospital Trust bldg bds 20 Winsor
- Mollie steno 101 Sabin rm 4 bds 20 Winsor
- Rachel Mrs h 20 Winsor
- Samuel chauffeur h 19 Shawmut

Mistcwski Samuel rem to Newport

Mistowsky Jacob pedler h 570 N Main
- Max clerk bds 570 N Main
- Molly steno 308 Canal bds 20 Winsor
- Morris salesman bds 570 N Main
- Thomas rem to N Attleboro Mass

Misxtal Egnac laborer h 38 Ambrose

Mitchaem Abram teamster h 7 Douglas av
- Elisabeth J housekeeper 7 Douglas av
- William T cabinetmaker bds 7 Douglas av

Mitchell Abbie clerk bds 14 Itachael
- Adelor E salesman h 101 Linwood av
- Albert stock clerk 9 Federal h Riverside
- Albert J H sub foreman B & S h at Greystone
- Alexander S colorer h 46 Reynolds av
- Alexander W, B & S h 67 Common
- Alfred M engineer h 435 Eaton
- Alice h 911 Westminster
- Andrew operative h 599 Plainfield
- Andrew jr carrier P O bds 599 Plainfield
- Annie Mrs h 81 Thurbers av
- Annie widow Hiram A h 95 Florence
- Annie Marie Mrs tel opr bds 435 Eaton
- Arthur bds 211 Atlantic av
- Arthur variety 234 Plain h 232 Lockwood
- Arthur A rms 271 Washington
- Arthur A real estate 407 Grosvenor bldg rms at N Providence [bds 64 College
- Arthur E clerk Prov Gas Co Sassafras Point
- Bernard chef 77 Plainfield rms 298 Fountain
- Bernard laborer rms 229 Chestnut
- Bernard waiter bds 190 Plainfield
- Carl R mailing room Journal bds 166 Bath
- Charles laborer rms 13 James
- Charles A cook h 70 Jonathan
- Charles J dental mechanic 146 Westminster h at Pawtucket
- Clarence J steamfitter h 441 Pine
- Clifford B clerk N E L Co Turk's Head bldg h 67 Common
- Clinton L carpenter h 372 Friendship
- Cora L widow Joseph N h 166 Bath [Pallas
- David A asst foreman 241 Harris av h 16
- David R rubberworker bds 7 Turner
- David W carpenter h 13 Schofield
- Douglas buyer 1959 Westminster h 22 Messer
- Earlin M motorman h 23 Audrey
- Edgar machinist h 38 Jewett
- Edgar J foreman B& S h at Seekonk Mass
- Edward clerk rms 263 Broad

Mitchell
- Edward B steamfitter 634 Broadway h at Edgewood
- Elisabeth rem to Torrington Conn
- Eva burler bds 121 Laban
- Fertiliser Co (Tremley N J) 26 S Water
- Frances A widow John T bds 41 Ardoene
- Frances D steno 402 Industrial Trust bldg bds at Arlington
- Francis J laborer h 61 Elm [side
- Frank J engineer police station 1 h at River-
- Frederick laborer bds 61 Sheldon
- Frederick A wireworker bds 78 Somerset
- Frederick G operator bds 599 Plainfield
- Frederick J screwworker bds 18 Howell
- George h 7 Junction
- George h rear 176 Courtland
- George salesman h 339 Pine
- George D overseer h 74 Merino
- George E, B & S bds 121 Laban
- George F salesman bds 339 Pine [Cranston
- George L M salesman 202 Washington h at
- George M electrician h 176 Courtland
- George O teamster h 81 Thurbers av
- Granville P clerk 129 Wickenden h 61 Sheldon
- Hannah nurse bds 435 Eaton
- Hannah widow George R h 74 Merino
- Harry bds 121 Laban
- Harry S clerk 100 Richmond h 73 Alverson av
- Helen I steno 26 Custom House st rm 3 bds 44 Linwood av
- Henry laborer h 72 Logan av
- Henry C clerk h 13 Portland [Daviaville
- Henry T foreman 1155 Westminster h at
- Herbert G monotype opr 45 Richmond bds 42 Glenham
- Herbert P painter h 47A Woodbine
- Howard T advertising and illustrating 601 Westminster rm 11 h 424 Killingly
- Inman I (U S A) bds 435 Eaton
- James pearlworker h 78 Potter's av
- James A h 395 Orms
- James C dyer bds 599 Plainfield
- James F chauffeur bds 749 Atwells av
- James J driver 69 Mathewson h 105 Willard av
- James T jeweler rms 85 Davis
- John rms 85 Davis [av
- John chauffeur 47 Exchange pl h 136 Willard
- John chauffeur h 196 Saratoga
- John chauffeur rms 203 Friendship
- John fireman rms 242 Charles
- John inspector h 74 Chapin av
- John jeweler bds 782 Eddy
- John laborer h 105 Willard av
- John porter bds 359 Knight
- John A jeweler bds 376 Douglas av
- John B treas 26 S Water h 49 Humboldt av
- John Douglass student bds 49 Humboldt av
- John E machinist h 672 Broad
- John F canvasser rms 359 Knight
- John J asst janitor City Hall h 18 Mansfield
- John P driver bds 105 Willard av
- John W died Feb 27 1919
- Joseph H operative bds 749 Atwells av
- Julia sewer bds 170 Wood
- J Charles prosthetic dentist 146 Westminster rm 412 bds at Pawtucket
- Katherine bds 15 Humboldt av
- Lawson J mgr 70 Sabin
- Leonard clerk 70 Mathewson bds 435 Eaton
- Lewis chauffeur bds 96 S Angell [do
- Mabel W widow S N variety 317 Cranston h
- Manton C (U S A) bds 49 Humboldt av
- Marguerite steno bds 599 Plainfield
- Mary E bds 22 Irving av
- Mary E widow George J clerk h 10 Fuller
- Mary R M bds 49 Humboldt av
- Minnie M shipping clerk bds 74 Chapin av
- M Effie widow John B h 304 Carpenter
- Nettie O steno bds 435 Eaton
- Orlando D salesman 28 Pine h 67 Common
- Orrin carpenter h 14 Hospital
- Philip H asst prof B U h 23 Elton
- Rebecca Mrs bookkeeper 909 Turk's Head bldg bds 79 Park
- Rene jeweler h 782 Eddy
- Richard W laborer h 102 Benedict
- Robert E bds 92 Logan av
- Robert L laborer h 92 Logan av [don
- Robert McBurney asst prof B U h 90 Cong-
- Rose widow James h 749 Atwells av [av
- Rose A clerk 31 Mathewson bds 105 Willard
- Samuel L painter bds 61 Sheldon
- Sarah A widow George W rem to Boston Mass
- Sarah J widow William bds 213 Lexington av

Mitchell
- Stephen H toolmaker h 27 Mowry
- The Tailor 167 Westminster
- Thomas B weaver h 27 Priscilla av
- Walter laborer h 121 Laban
- Walter J rem to Fall River Mass
- Walter L truck mgr 206 Washington rms 26 Greene
- Wilfred salesman h 100 Laura
- William forger h 376 Douglas av
- William jeweler rms 369 Weybosset
- William laborer h 23 Leah
- William machinist h 82 Jefferson
- William painter h 9 Delhi
- William A conductor h 50 Concord
- William E clerk R R freight h 206 Ohio av
- William Forrest millinery 314 Pine h 339 do
- William G clerk Riverside Mills h at Manton
- William H machinist h 14 Joslin
- W Frederick foreman 52 Valley h 172 Wood

Mitchill Herbert C insurance 301 Union Trust bldg h at Edgewood

Mitchinson George jeweler bds 21 Battey
- Sophia widow John G h 21 Battey

Mitchke Leopold rms 369 Weybosset

Mitenius Edward signwriter 8 Steeple h at Warwick Downs
- E Sign Co 8 Steeple
- Winifred N Mrs bookkeeper 8 Steeple h at Warwick Downs

Mitkowics Jacob laborer h 350 Chalkstone av

Mitnick Benjamin h 76 Goddard

Mitola James waiter h 79 Gesler
- Joseph (Broadway Cycle Exchange) 100 Broadway bds 79 Gesler

Mitshke Leo P brewer h 369 Weybosset

Mitsmenn Clarence E (U S A) bds 28 Sprague

Mitson Arthur J, B & S bds 13 Andem
- George M machinist bds 13 Andem
- John R foreman h 69 Canton
- Mary V widow Edward h 13 Andem
- Peter H foreman B & S bds 13 Andem
- William J rem to Baltimore Md

Mittleman Harry market 208 Chalkstone av h do
- Joseph butcher 72 Chalkstone av h do
- Max market 226 Chalkstone av h do

Mittler Ben restaurant 111 Mathewson h do
- House (Elsar Heeman) restaurant 156 N Main

Mittola Vincenzo porter h rear 77 Gesler

Mits Antony T helper h 23 School

Mitsel Harvey F foreman 355 Valley h 17 Claremont av [av
- Thelma steno 54 Exchange pl bds 17 Claremont

Mix Gustav B foreman 355 Valley h 90 Winthrop av
- Paul E bds 90 Winthrop av

Mixer Alice L clerk bds 41 Carolina av
- William H polisher h 41 Carolina av

Mixter Frederick carpenter bds 68 Dartmouth av

Misen Felecia Mrs h 65 Laban
- Thomas weaver h 37 Atwood

Missoni Vincenzo laborer h 498 Union av

Moakler John W (Frank Lamoureux & Co) tinsmith 39 Friendship h 27 Arnold
- Margaret C steno bds 27 Arnold

Moan Arthur farmer bds 301 Manton av
- Arthur H watchman h 301 Manton av
- Catherine housekeeper 980 Chalkstone av
- Irie clerk 243 Westminster bds 903 Branch av
- James F clerk h 980 Chalkstone av
- James F laborer h 228 Plainfield
- John laborer h 52 Lester
- John laborer h 42 Miner
- Joseph E clerk bds 980 Chalkstone av
- Mary widow Frank died Mar 18 1919
- Patrick watchman h 56 Fillmore
- Patrick J h 203 Gano
- Rose A housekeeper 56 Fillmore
- Sarah A widow Bernard F died June 10 1919
- Thomas hoisting engineer h 123 Ocean
- see MORN and MORAN

Moberg Arthur R painter bds 110 Waverly
- Carl sub foreman B & S h at Arlington
- Claus A carpenter h 9 Fern
- Edmund carpenter h 97 Hospital

Mobile Giuseppi laborer h 56 Vinton

Mobrico Benedetto laborer h 96 Gesler

Moccio Charles laborer h 446 Broadway
- Luigi laborer h r 48 America
- Joseph, B & S bds 446 Broadway

Mochan Joseph laborer h 11 Latham

Mockler Richard F foreman h 11 Baldwin et

Mocksch Charles J see Craft & Newton Inc 60 Page h 46 Detroit av

Mocksch
- P Theodore weaver h 34 Dora
- William T jeweler h 146 Whitehall

Model Credit Co The clothing 258 Weybosset
- Enameling & Japanning Co (Harry I Berkowitz) 77 Page

Modelski Joseph conductor h 67 Barrows
- Thomas (U S A) bds rear 122 Julian
- George laborer h r 122 Julian

MODERN AUTO TOP CO mfrs of auto tops, slip covers etc 109 Broadway—See front colored page C
- Cap Co 47 Washington rm 19

MODERN CONSTRUCTION IRON WORKS Constantino Perfecto prop 49 Brighton—See page 1161
- Dental Laboratory Co 350 Westminster rms 10 and 13 [Main
- Dye House, Abraham Norman prop 431 N
- Enameling & Soldering Co (Aram Nalbandian, Ji Sahagian) 220 Eddy
- Fur Store 449 Westminster
- Ice Cream Co (F DeMarco prop) 392 W Exchange [S Mason
- Machinery Co machinists and machinery mfrs
- Manufacturing Co jewelry etc 139 Mathewson rm 501
- Office Supply Co (S Kramer, J Rosensweet) 49 Mathewson rm 207
- Pharmacy 203 Atwells av
- Shoe Repairing Co (David Tversky, Morris Feinstein) 47 Weybosset
- Shoe Store 208 Westminster
- Tailoring Co (Isaac Woloff) 127 Thayer
- Theatre 440 Westminster
- Wet Wash Laundry 1083 Chalkstone av
- Woodman of America, C H Fury dis dept 42 Weybosset rm 29

Moebus Catherine M widow Henry h 53 Sears av

Moeller Elsie S steno 17 Exchange rm 307 bds 120 Progress av [Broadway
- Frank L lunch cart 20 Manton av rms 210
- George W (U S N) bds 296 Lockwood
- Henry J molder h 296 Lockwood
- Justina widow Peter h 120 Progress av
- Robert C mgr (Pawt) h 145 Cypress

Moen Phillip 304 Pearl bds 91 Canton
- see MOAN and MOHAN

Moffat Alexander jr, B & S bds 322 Lowell av
- Emma Mrs h 322 Lowell av
- Emma P bds 322 Lowell av
- Francis J rem to New York city
- George plumber 1827 Westminster bds 322 Lowell av
- James A painter h 28 Arch
- John painter h 28 Arch
- William H machinist h 179 Laurel Hill av
- William E painter bds 28 Arch

Moffett Edmund E elec engineer h 66 Pleasant
- Melvina widow George h 91 Trask

Moffitt Andrew A electrical inspector 42 Weybosset rm 42 h at E Providence
- Ella steno rms 147 Benefit
- Harold clerk 16 S Water bds 29 Phillips
- Helen A teacher Montague-st school bds 29 Phillips
- Henry A (fireman) rem to N Scituate
- Hugh carpenter h 384 Hope
- Irene cashier 380 Westminster
- James H h 29 Phillips
- Jeannette B teacher English High school bds 384 Hope
- Lila steno bds 32 Sackett
- Margaret bookkeeper 113 Aborn bds 504 Wash
- Teresa J rem to New York
- Verna cashier 380 Westminster
- Walter S locksmith h 34 Warren
- Walter S jr draftsman B & S h 84 Georgia av
- William drug clerk R I Hospital bds do

Mogan John P boilermaker h 208 Sunnyside
- Thomas E painter h 5 Boyd

Mogelansky Zarek operative h 38 Carrington av

Moglever Barnet furniture (second hand) 10 Orms h 151 Lippitt

Moglicca Giovanne laborer bds 110 Gesler

Mohammed Ahmed (Tanner & Mohammed) barber 209 N Main bds 25 Olney
- Allie rem to Turkey
- Hassan wireworker h 17 Pratt
- Mustapha, Screw Co h 406 N Main

Mohan Edward J clerk 35 S Main h 185 Brook
- John J egg candler 380 Westminster h 52 Lester
- John J motorman h 1 Wellington
- Margaret domestic bds 52 Lester

Mohan
- Patrick laborer bds 24 Camden av
- Rose h 185 Brook
- Rose A h 52 Lester
- see MORN and MOAN

Mohegan Mill office 412 Hospital Trust bldg

Mohurter Samuel P, Gorham's h 412 Prairie av

Mois Charles cook h 49 Bradford

Moir George buyer 176 Weybosset h 24 Lillian av

Moirera Gregory laborer h 32 Pike

Moise Michael laborer h 183 Globe
- Samuel mariner bds 183 Globe

Mojkaski Ignacl weaver h rear 26 Atwood

Mojkowski Theodore weaver h rear 32 Atwood

Molefski Binunet operative h 292 Oak

Moley George carpenter rms 73 Chestnut

Molica Antonio laborer h Fair near Waite

Molineaux Cora E Mrs jeweler h 10 Puritan

Molinsky Stanislaus deputy sheriff bds 74 Plainfield

Molis Joseph laborer h 286 Chalkstone av

Mollico Alfonso milk dealer h 37 Stella
- Mauro jeweler h 20 Newton

Mollicone Alessandro laborer h 26 Swiss
- Bernardo laborer h 20 Swiss
- Celesta widow bds 26 Swiss
- Eugenio dyer h 114 Tell
- Eulaterio, R R laborer h 9 Vinton
- Giovanni laborer h 16 Hawkins
- Giuseppe laborer h 20 Swiss

Molligan Alphonse milkdealer 37 Stella h do

Mollo Aurielo salesman bds 164 Decatur sq
- Joseph P L barber h 98 Knight
- Sadie M Mrs dressmaker h 164 Decatur sq

Mollock Meyer cabinetmaker bds 12 Jenckes

Molloy Andrew bds 24 Tecumseh
- Elizabeth J teacher Candace-st school h 371 Smith
- Henry W police station 7
- James laborer h 52 Walling
- John, Gorham's h 42 Vineyard
- John E printer Journal bds 42 Vineyard
- John J calker h 1141 Chalkstone av
- John J clerk h 9 Corliss
- John J designer h 342 Adelaide av
- Joseph F asst foreman B & S bds 9 Corliss
- Katharine C teacher Candace-st school h 371 Smith
- Martin polisher h 715 Potter's av
- Mary C clerk B & S bds 9 Livingston
- Mary C clerk B & S bds 297 Charles
- Mary L h 371 Smith
- Patrick F laborer h 42 Valley
- Timothy E member board of canvassers and registration City Hall h 17 Jewett
- Timothy J clerk 446 Eddy h 42 Vineyard
- William paver h 11 Barstow
- William E conductor bds 11 Barstow
- see MALLOY

Moloney Joseph W engineer 56 Pine h 1339 Eddy

Molony George draftsman bds 344 Orms
- John F salesman 252 Canal bds 344 Orms
- John F jr electrician bds 344 Orms

MOLTEN see MOULTON

Molter Arthur M L mgr bds 1447 Westminster
- Augustus A h 20 Bainbridge av
- Henry T silk mfr h 1447 Westminster
- John N h 20 Bainbridge av

Moltsen Martin weaver h 17 Huldah

Molyneux Alexander driver 243 Westminster
- James E clerk h 318 Valley
- J E clerk 93 Weybosset

Monacchio Joseph laborer h 10 Boyd

Monacelli Vincenzo painter h 37 Ashburton

Monacello Paoli rem to New York

Monachetti Giovanni B (I Golini & G B Monachetti) 52 Sutton h 236 Federal

Monaco Carmelo tailor bds 11 America
- Gaetano laborer h 94 Cedar
- Salvatore fileworker h 127 Cedar

Monaghan Alice M dressmaker 101 Florence h do
- Catherine E dressmaker 101 Florence h do
- Frank H h 87 Early
- Gertrude L jeweler h 10 Hylestead
- James carpenter bds 10 Hylestead
- John J h 202 Bellevue av
- Margaret J housekeeper 101 Florence
- Mary R teacher Temple-st school bds 202 Bellevue av [202 Bellevue av
- Monica H dep collector Internal Revenue bds
- Rosanna h 87 Early
- Thomas H F gold plater bds 101 Florence

Monahan Ambrose compositor 45 Richmond h at E Providence
- Angie jeweler bds 82 Lexington av

Monahan
- Anna F operative bds 22 Royal
- Anna P steno 42 Weybosset rm 11 bds at Central Falls [Evergreen
- Annie C teacher Highland-av school bds 69
- Annie J widow Hugh h 22 Royal
- Arthur bds 82 Lexington av
- Bernard bartender h 13 Flora
- Bride h 125 Governor
- Catherine E teacher Rochambeau school bds 134 Hope
- Charles A h 1 Ocean
- Charles F compositor Tribune bds at E Prov
- Charlotte A bookkeeper 970 Westminster bds 101 Plain
- Charlotte E widow Edward h 101 Plain
- Constantine L chauffeur bds 22 Royal
- Edward express bds 172 Courtland
- Ellen L sec 207 Wickenden bds 134 Hope
- Ellen T bookkeeper 175 Pine bds 141 Harrison
- Esther H clerk bds 25 Wisdom av
- Felix machinist bds 69 Evergreen
- Frank C clerk bds 150 Almy
- Frank J, B & S h 107 River av
- Frank J barber h 141 Harrison
- Frank P rem to Boston Mass
- George B salesman h 77A Broad
- George H captain police station 2 h 12 Vineyard [Friendship
- Georgia clerk 95 Chestnut 6th floor bds 200
- Gertrude A clerk bds 189 Exeter
- Hannah widow Terrance h 25 Wisdom a
- Hugh T clerk 36 Pine bds 22 Royal
- James E ladderman H & L h 12 Vineyard
- James F comber h 7 Loveday
- James F patternmaker h 132 Putnam
- James J, B & S h 29 Parnell
- James J motorman h 112 Tockwotton
- Jennie L dressmaker h 9 Brewster
- John h 69 Evergreen
- John driver 9 Pleasant bds 174 Lockwood
- John jeweler rms 132 Friendship
- John laborer h 2 Janes
- John woolsorter h 150 Almy
- John E clerk 1954 Westminster bds 103 Almy
- John F sec (Providence Body Co) bds 261 Academy av
- John H laborer h 20 Miner
- John J asst engineer 433 Harris av h 2 Eden
- John J auto inspector bds 12 Ridge
- John J overseer h 353 Manton av
- John L bds 150 Almy
- John P weaver h 223 Laban
- John R laborer bds 20 Miner
- John T laborer h 150 Almy
- John T physician 160 Academy av h do
- Joseph jeweler rms 12 Broad
- Joseph E machinist bds 22 Royal
- Joseph E student bds 112 Tockwotton
- Joseph F (clerk R I Co) rem to California
- Joseph W pres (Providence Body Co) h at Cranston
- Josephine M phone opr bds 353 Manton av
- Lillian G phone opr 15 Bough bds 353 Manton [Arnold av
- Lillian L bath attendant 223 Manton av h 60
- Louis N J clerk h 101 Plain
- Louise G Mrs h 189 Dexter
- Margaret widow Patrick h 17 Lyall ct
- Margaret A bookkeeper h 9 Brewster
- Margaret T bookbinder bds 22 Royal
- Marion bds 165 Peace
- Martin adjuster bds 150 Almy
- Martin A clerk bds 103 Almy
- Mary cook bds 86 Hospital
- Mary widow Michael h 185 Transit
- Mary E widow Basil J h 82 Lexington av
- Mary F teacher Broad-st school bds 134 Hope
- Mary R saleswoman rms 198 Broad
- Mary W clerk bds 9 Brewster
- Michael A stage mgr Emery theatre [dom av
- Nellie bds 134 Hope
- Nellie V steno 816 Ind Trust bldg bds 25 Wisdom av
- Patrick laborer h 297 Grove
- Patrick laborer h 12 Ridge
- Patrick jr laborer bds 12 Ridge
- Patrick J weaver h 37 Huntington av
- Patrick J weaver h 353 Manton av
- Raymond B clerk bds 89 Kenyon
- Rena L tel opr bds 189 Dexter
- Rose H clerk bds 25 Wisdom av
- Theresa M dressmker bds 353 Manton av
- Thomas foreman bds 165 Peace
- Thomas laborer h 220 Amherst

Monahan
- Thomas night watchman R I Hospital bds do
- Thomas F molder h 15 Chester av

MONAHAN THOMAS F & SON (Thomas F Jr) undertakers 207 Wickenden h 134 Hope—
See page 1301
- Thomas F jr (Thomas F Monahan & Son) h 108 Charles Field
- Thomas H vet surgeon also treas (Providence Body Co) h 123 Atlantic av
- Thomas J boilermaker h 54 Corliss
- William Leo clerk h 20 Miner
- William V conductor bds 253 Brook
- see MEANEHAN MINAHAN and MOYNAHAN

Monarch Typewriter, Remington Typewriter Co Inc props 55 Weybosset [nor
Monsat Florence clerk 20 Market sq b 125 Governor
Moncene Harry laborer bds 77 Stockton
Mondella Andrea tailor bds 22 Barclay
- Angelo laborer h 28 Gesler
- Antonio bds 22 Barclay
- Carmine tailor 104 Atwells av h 23 Barclay
- Filippo laborer h 25 Hassan
- Michele laborer bds 25 Hassan
- Pelegrino bellman Hotel Dreyfus bds 22 Barclay
- Raffaelo laborer h 21 Tell
- Tommaso laborer h 25 Hassan
- Vincenzo shoemaker bds 109 Ridge

Mondi Giacchino baker h 9 Veto
- Nicola rem to Arlington

Mondillo Carmine laborer h 834 Charles
- Domenico sewer contractor 557 Admiral h do

Mondor Elisabeth Mrs h 193 Friendship
- Walter cigarmaker rms 1040 Westminster

Moneck Odash jeweler rms 334 Friendship
Monell William E electrician h 1298 Broad
Monette Albina clerk 461 Eddy h at Conimicut
- A R mgr 35 S Main
- Donald foreman 235 Eddy h at Conimicut
- J B Co Inc store fixtures 235 Eddy
- Napoleon D died August 31 1919

Monforto Pietro laborer h 35 Kenyon
Mongeau Arthur G rem to Montreal Canada
Mongeon Felix foreman h 11 Massie av
Mongone Ferdinand laborer h 406 Admiral
Moni Gilberto h 57 Bradford
Monigan Annie widow John bds 4 Hayward
- Edward cook bds 4 Hayward
- Frank O coremaker bds 40 Wilcox
- Joseph F, B & S h 52 Camden av
- William F painter h 40 Wilcox
- William J machinist bds 40 Wilcox

Monis Amos machine operator h 116 Transit
- Benjamin laborer h 241 Wickenden
- Gabriel meat cutter h 240 Wickenden
- John boilermaker h 365 Plainfield
- José laborer h 90 Tockwotton
- Lucindo laborer h 598 Wickenden
- Manuel laborer h 46 Furnace

Monjack Joseph h 25 Bogman
Monk Edward K janitor 1937 Westminster h at Manton [wood
- Frank H dept mgr 93 Weybosset h at Lakewood
- George H spindlemaker h 757 Manton av
- John W chauffeur h 43 Constitution

Monks Amelia dressmaker h 159 Benefit
- Mary J widow Joseph S h 21½ Bergen
- Rubert machinist h 140 Wendell

Monnier Louise A h 47 Ninigret av
Monogram Jewelry Co engravers 44 Franklin rm 111A
Monohassett Woolen Mills 506 Kinsley av
Monolchia Antonio laborer h 6 Hereford
Monongian Anna widow Davit h 35 Quaid
Monroe Annie L, b 499 Wash
- Arthur F foreman h 185 Calhoun av
- Arthur F M B clerk P O bds at Seekonk Mass
- Byron I conductor h 591 Hope
- Calculating Machine Co 901 Turk's Head bldg
- Charles E clerk bds 22 Burgess
- Charles E engraver h 19 Atlantic av
- Charles E supt 1012 Eddy h 101 Porter
- Clarence F com trav h 40 Harvard av
- Cyrus A died Jan 1919
- Fannie Mrs h 102 South
- Frank clerk 143 Weybosset h 16 W Park
- Frank E engineer h 187 Linwood av
- Grace widow Frederick W h 29 Glenham
- Harold H electrician bds 468 Cranston
- Harry F lunchcart 919 Westminster h 1001 do
- Henry J laborer h 83 Daboll
- Ines V jeweler bds 468 Cranston
- James foreman h 175 Althea
- James jeweler 139 Beacon av

Monroe
- Jennie L clerk 23 Acorn bds 16 W Park
- Jerome A teamster h 171 O'Connell
- John A carpenter h 216 Sayles
- Lewis machinist h 468 Cranston
- Madeline clerk bds 83 Daboll
- Margaret milliner bds 606 Smith
- Margaret widow J Frank h 10 W Friendship
- Mary widow James h 606 Smith
- Mary E housekeeper h 499 Washington
- Mary F teacher Regent-av school bds 606 Smith
- Parker E (P L Monroe & Son) bds 307 Wayland [av
- Parker L (P L Monroe & Son) h 307 Wayland

MONROE P L & SON (Parker L and Parker E) brick and cement 86 Weybosset rm 55 —
See page 1198
- Rosebelle jewelry colorer bds 22 Burgess
- William laborer h 92 Blackstone
- William A machinist bds 606 Smith
- William F motorman h 22 Burgess
- William W mgr 330 Westminster h at Central Falls
- see MUNRO and MUNROE

Monschein Joseph prop N Y Dress Plaiting & Button Co 212 Union rm 409 h 39 Benefit
Monserrat Jane G Mrs h 81 President av
Monson Edith, B & S bds 131 Jewett
- Hannah h 23 Frank
- Harry restaurant rms 182 Friendship
- Nels porter h 131 Jewett
- N Arthur toolmaker bds 15 Almy

Montagana Angelo laborer h 24 Lowell av
- Luigi laborer h 55 Newark

Montagnio Bruno laborer h 76 Sophia
Montagno Michael (Crown Hard Enameling Co) 115 Empire rm 4 h at Johnston
Montagola Girardo laborer h 7 Job
- Pietro laborer bds 135 Grove

Montagona Arturo rem to Clifton N J
- Beniamino laborer h 33 Monticello
- Felice A tailor h 78 Bradford
- Giuseppi laborer bds 138 Gesler
- Pietro laborer bds 165 Cedar
- Pietro weaver h 60 Terrace av

Montague Anna L h 121 Donelson
- Charles mgr 71 Empire h at Norwood
- Charles salesman h 884 Broad
- Edward clerk h 121 Pettis
- Elisabeth bookkeeper bds 26 Hedley
- Ellen housekeeper 91 Nichols
- Everett clerk 72 Olney bds 121 Donelson
- Farrell A shipping clerk bds 26 Hedley
- Francis at loomworks rms 186 Broadway
- Henry at bleachery bds r 116 Valley
- Herbert motorman h 46 Ocean
- Herbert J electrician bds 1898 Broad
- James rem to Howard
- Louise M mgr 70 Arcade h at Buttonwoods
- Margaret bds 102 Pleasant
- Margaret widow Michael h 88 Meeting
- Thomas laborer h 26 Hedley
- William J clerk 53½ Weybosset h 304 Waldo
- see MCTAGUE

Montai Serafino laborer h 500 Wickenden
Montanari Giovanni laborer h 147 Greeley
- Luigi laborer h 83 Gesler
- Raffaele coal and wood 411 Atwells av h do

Montanaro Francesco laborer h 522 W Exchange
- Giovanni laborer bds 3 Amea
- Serafino carpenter 100 Knight h do

Montaquila Antonio laborer h 513 Charles
Montbriand Hattie A dressmaker h 980 Broad
Monte Francesco jeweler h r 29 Meader
Montecalvo Antonio laborer bds 151 Spruce
- Celestino barber 389 Atwells av h 15 Piedmont [wells av h 457 do
- Constantino wholesale confectioner 454 At-
- Domenico laborer h 143 Spruce
- Francesco spinner h 115 Parnell
- Giovanni repairer 129 Spruce h 143 do
- Giuseppe driver h 10 Dale
- Giuseppe laborer h rear 146 Spruce
- Giuseppe laborer bds 151 Spruce
- Giuseppe salesman bds 93½ Sutton
- Laurenzo helper h 71 Gesler
- Nicola laborer h 34 Amory
- Raffaelo laborer h 28 Sutton

Montefusco David pedler bds 11 Lockwood
- Giuseppe shoe repairer 541 Eddy h 539 do
- Julius pedler h 11 Lockwood
- Nicholas pedler bds 11 Lockwood
- Olney pedler bds 11 Lockwood [wood
- Thomas barber Hotel Lincoln bds 11 Lock-

Monteiro Cyprian stevedore h rear 62 Wickenden
- Domingo laborer rms 266 S Main
- Francesco laborer bds 534 N Main
- Gilbert ladies' tailor 385 Westminster rm 35 h 568 Potter's av
- James clerk bds 166 Aborn
- John laborer h 402 N Main
- John operative bds 44 Pike
- Manuel laborer h 36 Link
- Serapis laborer h 500 Wickenden
- Thomas mason bds 113 Codding

Monteiruis Tony laborer bds 9 Cady
Montella Antonio (Montella Bros) 15 Marietta [Charles
- Antonio helper bds 14 Paul
- Bros (Mariano and Antonio) plumbers 625
- Filippo stonecutter h 513 Charles
- Joseph clerk 20 Market sq b 22 Barclay
- Thomas granite dealer h 522 Charles
- Mariano (Montella Bros) bds 14 Paul

Montenero Sabino laborer bds rear 58 Tell
Montepari Maria widow Ciseda h 11 Ceres
Monterio Antonio baker h 26 Dime
- Silvio, B & S h 166 Aborn

Montero Clotilda Mrs h 26 Dime
- Frank laborer h 19½ Ashcroft
- Vasco rem to Portugal

Montgomery Benjamin T mgr h 35 Camp
- Ethel M clerk B & S bds 82 Dorchester av
- Frank A engineer R R h 715 Hope
- Fred undertaker 312½ Cranston h do
- Fred L bds 64 Diamond
- Jennie L nurse 1177 Westminster bds do
- John H blacksmith h 397 Pine [av
- Leo J clerk 57 Eddy rm 211 b 83 Rochambeau
- Lewis J rem to Northampton Mass
- Mary E dressmaker 1177 Westminster h do
- Robert J teamster 73 Dyer bds 397 Pine
- Robert M machinist's helper b 50 Tuxedo av
- Thomas J printer h 81 Pearl

Monthround Michael laborer h 9 Williams
Monti Amelia clerk 380 Westminster bds 481 Killingly
- Antonio h 481 Killingly
- Archie clerk 147 Weybosset
- August laborer h rear 393 N Main
- Casmiro laborer h 21 Harkness
- Elmer mechanic bds 481 Killingly
- Filomena clerk 209 Cranston bds 50 Ring
- Francesco driver h 23 Peirce
- Francesco laborer h 3 Newton
- Frank clerk h 13 Penn
- Frank laborer h 401 N Main
- Gaetano grocer h 15 Penn
- Gregory laborer h rear 393 N Main
- Giuseppi cook h 12 Tower
- Henry clerk 67 Washington bds 15 Penn
- John carpenter bds 481 Killingly
- Lorenzo cigar mfr 391 Atwells av h 105½ Arthur av
- Louis F carpenter bds 481 Killingly
- Luigi driver h 21 America
- Nicole laborer bds 21 Harkness
- Nunzio grocer 205 Cranston h 50 Ring
- Onofrio A carpenter bds 481 Killingly
- Pietro laborer bds r 278 Atwells av
- Pietro laborer h 50 Burns
- Pietro laborer h 444 Admiral
- Ralph driver bds 23 Peirce
- Stanislaw laborer bds r 278 Atwells av

Montigny Alfred jeweler h 63 Winter
- Edward jewler h 7 Constitution
- Joseph polisher h 328 Cranston
- Louis machinist h 120 Sprague

Montiliberti Luigi jeweler h 15 Barclay
Montinello P salesman rms 68 Broadway
Montle Jared H mgr 48 Washington bds 110 Messer [110 Messer
- Maud V Mrs bookkeeper 48 Washington h

Montooth Charles bds 5 Catalpa rd
Montour Anthony clerk 65 Manton av bds 29 Dexter
- Cecelia J nurse Park Hill Hospital bds do

Montplaisir Fred (U S A) bds 561 Academy av
- George L foreman 236 Meeting h 79 Jefferson
- Leo clerk 107 Broadway bds 44 Woodbine
- Peter auto repairer 116 W Exchange h 561 Academy av

Montuori Domencio coal 18 Gillen h do
- Fiorensa widow Antonio h 15 Gillen
- Nicola laborer h 36 Marietta
- Paride barber h 216 Progress av

Montville Edward J engraver rms 712 Westminster
- Peter died Jan 30 1919

Monty Philip brakeman rms 393 Weybosset

Monzack Joseph (Prov Cycle Co) 192 S Main h 25 Bowman
Monsingo Moses Rev variety 85 Wadsworth h do
Moodie John W clerk 128 Dorrance h 132 Oxford
" Robert Y clerk h 132 Oxford
MOODY ARTHUR BLAIR incomes and corporation insurance rm 219 National Exchange Bank bldg h 163 Bowen—See page 1150
" Chester B inspector h 74 Plain
" Clifford E clerk P O bds at Pawtucket
" Jane nurse bds 61 Laban
" Joseph L clerk r 589 Atwells av h 104 Eleventh
" Manville L carpenter h 105 Plain
" Ralph J clerk h 218 Broad
" Richard cook h 90 Pond
" Robert J clerk 77 Exchange pl bds 105 Plain
" Robert J coachman h 38 Amy
" Verne S picture framer 104 Westminster bds 105 Plain
" Wilfred B collector 6th floor Turk's Head bldg h at Arlington
" William S supt 71 Friendship h at Edgewood
" W Frederick collector 6th floor Turk's Head bldg h at E Prov
Moon Ann widow Charles E h 51 Mitchell
" Benjamin W electrician h 246 Gordon av
" George W conductor h 178 Lester
" Herbert A supt 36 Burrington h 205 Oxford
" James h 432 Plainfield [Lester
" Olivette O bookkeeper 485 Plainfield bds 178
" Raymond R dentist 27 Olneyville sq rm 1 bds at Pawtucket [Bucklin
" Roy L draftsman 802 Grosvenor bldg bds 374
" R R dentist 27 Olneyville sq
Moone Anna E Mrs h 47 Laura
" Edith H bds 47 Laura
" Edward E, B & S h 28 Atwood
" Nettie E steno bds 374 Bucklin
" Peleg A, Gorham's h 374 Bucklin
Mooney Ada F clerk 116 Chestnut bds 183 Sherburne
" Catherine T Mrs h 37 Atwood
" Daniel laborer h 6 Bailey ct
" Daniel (mason) died May 30 1919
" Daniel H driver h 13 Seventh
" Earl R J (U S N) bds 381 Charles
" Edna T Mrs bookkeeper 116 Chestnut h 241 California av
" Frank J percher h 110 Woodward rd.
" Frederick teamster bds 730 Cranston
" Hugh boseman Engine 11 h 76 Wilson
" Ignatius clerk 67 Washington
" Ignatius G tel opr Postal Tel Co h 44 Governor
" James h 388 Pine
" James H clerk 212 Westminster h at Pawt
" John car inspector h 57 Candace
" John F clerk h 26 Maple
" Julia A bds 57 Candace
" Lawrence A L, B & S bds 37 Atwood
" Leonard V agent h 44 Halsey
" Malena B widow George h 416 Friendship
" Martha A widow Henry h 188 Sherburne
" Mary J widow Patrick h 110 Woodward rd
" Mary R phone opr 1137 Broad bds 27 Grant
" Matthew T rem to Boston Mass
" Owen A jeweler rms 88 Broad
" Walter H helper bds 110 Woodward rd
" William laborer h 381 Charles
" William H jeweler h 18 Milk
Moonoogian Alex (Providence Bag Wood Co) 140 India h 150 Vine
Moor Henry B physician 147 Angell
Mooradhanian Alexander clerk 1045 Westminster bds 21 Tippecanoe
" Kachadoor M weaver h 21 Tippecanoe
Mooradian Charles enameller h 147 Douglas av
" Charles laundry h 24 Tighlman
" John clerk bds 310 Douglas av [av
" Moorad grocer 181 Regent av h 310 Douglas
" Philip machinist h 39 Farragut av
" Rosa bds 310 Douglas av
Mooradjian Sarkis h 6 Boone
Moorby Alice P widow James h 349 Plainfield
" Lawrence, B & S bds 349 Plainfield
" Nancy clerk 1938 Westminster b 349 Plainfield
Moore Agnes A clerk R I Hospital Trust Co bds 57 Waterman
" Albert waiter rms 106 Franklin
" Albert E machinist h 292 Knight
" Albert F jeweler h 120 Fourth
" Alexander M plasterer bds 200 Orms
" Andrew jr patrol driver Station 5 h 91 Burnside
" Anna E Mrs h 85 Brown
" Annie h 18 Wheaton

Moore
" Annie E widow Charles W h 154 Hudson
" Annie G Mrs h 210 Waterman
" Arthur E chauffeur h 140 Howell
" Arthur E clerk bds 16 Tiffany
" Augustine V operative bds 131 Doyle av
" Benjamin helper rms 9 Montcalm ct
" Bessie B office asst bds 504 Killingly
" Bridget B bds 660 Public
" -Browne Percival G pastor StAugustine Episcopal Mission, Benefit cor Transit h 169 Lippitt
" Catherine widow bds 5 Thayer
" Catherine widow Thomas H h 120 Fourth
" Catherine A widow Henry bds 68 Pearl
" Catherine S widow Thomas H bds 395 Charles
" Charles, B & S bds rear 65 Joslin
" Charles A asst buyer 176 Weybosset bds 151 Regent av
" Charles F plasterer 36 Rye h do
" Charles H teamster rms rear 427 Washington
" Charles S salesman 915 Turk's Head bldg h at Woonsocket
" Chester B packer 155 Canal bds 51 Ashton
" Clarence C motorman h 315 Oxford
" Clarence R jeweler bds 50 Concannon
" Clement M auto repairer h 17 Winthrop av
" C Eugene machinist bds 195 Benefit
" David conductor h 105 Sassafras
" Delia M milliner 435 Smith bds 42 Padelford
" Della A bookbinder 183 Canal bds 135 Williams
" Edith P phone opr bds 247 Lockwood [don
" Edna J teacher Greeley-st school bds 31 Lang-
" Ednah S Mrs nurse 100 Charles Field h do
" Edward H undertaker h 165 Briggs
" Edward J conductor h 504 Killingly
" Edwin watchman h 63 Van Zandt
" Edwin F machinist bds 270 Webster av
" Effie T bookkeeper 307 Broad bds 10 Ocean
" Elisa A housekeeper 157 Ford
" Elisabeth clerk B & S bds 504 Killingly
" Elisabeth A Mrs dressmaker h 323 Fountain
" Ellen widow Thomas h 149 Oak
" Ellery L plumber 559 Branch av h 79 Langdon
" Elsie M Mrs h 334 Washington
" Emily C piano teacher 131 Doyle av bds do
" Emma rms 14 Linden
" Emma jeweler bds 154 Hudson
" Ernest F clerk 135 Weybosset h 177 Laurel Hill av
" Ernest W bds 384 Blackstone
" Ernest W motorman h 99 Ford
" Florence forewoman h 47 Dabell
" Florence C clerk bds 270 Webster av
" Florence M accountant 16 Terminal way h at S Seekonk Mass
" Frank driver bds 1018 Branch av
" Frank janitor h 257 Williams
" Frank laborer h 807 Charles
" Frederick F laborer h 40 Anthony av
" Genevieve bds 10 Osborn
" George F clerk 143 Allen's av bds 178 Dexter
" George W repairman h r 14 Polk
" Grace E bds 79 Herschel
" Grace P bookkeeper 301 Friendship bds 38 Mawney
" G G bds 210 Waterman
" Harold R (U S N) bds 177 Laurel Hill av
" Helen steno bds 504 Killingly
" Helen B bds 270 Webster av
" Ina M teacher Atwells-av primary bds 51 Ashton
" Irene teacher B & S Commercial school bds 195 Benefit
" James A operative bds r 65 Joslin
" James F, B & S h 27 Grant
" James H laundryworker h 153 Plain
" James J machinist h rear 40 Felix
" James J motorman bds 17 Linton
" James W guard h 57 Leuox av
" Jennie E nurse bds 57 Waterman
" John, B & S bds 42 Common
" John machinist h 270 Webster av
" John W clerk bds 57 Waterman
" John W oyster opener h 116 Wayland av
" Joseph h rear 65 Joslin
" Joseph butcher h 31 Langdon
" Joseph chauffeur h 156 Croom
" Joseph A operative bds 131 Doyle av
" Joseph E laborer h 238 Harrison
" Joseph H druggist 377 Broadway rms 97 America
" Joseph W plasterer h 200 Orms
MOORE J W COMPANY roofers 143 Allen's av—See page 1100

Moore
" Katherine R teacher Camp-st school bds 131 Doyle av
" Leo T machinist h 131 Doyle av
" Lillian A widow Arthur E bds 8 Bugbee ct
" Lillian J Mrs h 43 Benefit
" Lucy Mrs milliner bds 91 Burnside.
" Madeline E clerk bds 154 Hudson
" Margaret widow Thomas died Oct 9 1919
" Margaret J clerk 291 Westminster bds 71 Chapin av
" Marie M bds 247 Lockwood
" Mary housekeeper 305 Charles
" Mary widow Carleton J housekeeper 248 Manton av
" Mary A widow Daniel J h 68 Joslin
" Mary A widow George W h 178 Dexter
" Mary E h 190 Chalkstone av
" Mary E clerk bds 131 Doyle av
" Mary E widow Charles C rem to Quincy Mass
" Mary E widow Fred h 79 Herschel
" Mary M died May 7 1919
" Melvin foreman 710 Eddy h at E Providence
" Michael, Gorham's h 38 Akerman
" Mildred T teacher Roger Williams-av bds 47 Dabell
" Nathan E mgr 10 Smith h 51 Ashton
" Nettie nurse R I Hospital bds do
" Nora H clerk 291 Westminster bds 135 Prairie av
" Percy H C pianist Y M C A h at Pawtucket
" Philip stevedore h 9 Benedict
" Raymond F driver bds 247 Lockwood
" Richard H sec The Typothetae of Rhode Island 17 Exchange rm 316 h 117 Ontario
" Robert S vice pres 101 Grosvenor bldg h 303 Norwood av
" Robert conductor h 177 Laurel Hill av
" Robert jeweler rms 198 Broad
" Robert H toolmaker h 247 Lockwood
" Robert T painter h 82 Dexter
" Roger E clerk 225 Canal bds at Rumford
" R Ella teacher Merino school bds 379 Friendship
" R Elmer motorman h 393 Prairie av
" Sadie E nurse rms 97 Harrison
" Samuel (Samuel Moore & Co) h 38 Mawney
" Samuel shoemaker 141 Regent av h 151 do
" Samuel & Co jewelers' findings 301 and 303 Friendship
" Sarah widow bds 49 Redwing
" Sarah M boxmaker bds 157 Ford
" Sydney D salesman h 358 Thurbers av
" S Lindley foreman 301 Friendship h 2 Lillian av [Couples
" Thomas at Home for Aged Men and Aged
" Thomas blacksmith h 227 Chestnut
" Thomas painter h 58 Huntington av
" Thomas F rigger h 135 Williams
" Thomas F rubberworker h 40 Plain
" Thomas F jr plumber bds 40 Plain
" Thomas L mgr 343 Westminster h 29 Reynolds av
" Thomas M conductor h 177 Pocasset av
" Treby supt Federal Hill House Assn 400 Atwells av
" Waity J Miss bds 776 Elmwood av
" William hostler 37 Wilson
" William laborer h 4 Tallman
" William E h 213 Sackett
" William E plasterer bds 48 Dora
" William G pressman h 50 Concannon
" William Howard track grinder h 297 Knight
" William H auditor rms Crown Hotel
" William H clerk R I Co 100 Fountain h 80 Potter's av
" William H conductor h 139 Gallup
" William J salesman h 650 Broad
" William J Mrs billing clerk 86 Page bds 650 Broad
" William M gen'l sec Grand Lodge of N E Workmen h 58 Roanoke
" William M machinist h 195 Benefit
Moorehouse Annie H rubberworker bds 114 Niantic av
" Clara Mrs bds 146 Lloyd av
" Ernest asst mgr 209 Westminster h at Pawt
" Ernest carpenter h 52 Crandall
" Fred clerk Journal bds 114 Niantic av
" George H carpenter h 114 Niantic av
" Thomas, B & S h 54 Riverdale
" see Moorhouse and Morehouse
Moorhead Frederick jeweler rms 404 Pine
" John L loco engineer h 120 Donelson
" Margherite widow James bds 120 Donelson

Moorhead
" Robert L (R L Moorhead & Co) h at Brooklyn N Y [92 Westfield
" R L & Co (Robert L Moorhead) mfg jewelers' " see Muirhead
Moorin Joseph helper bds 570 Potter's av
Moosegian Wishon restaurant 775 Westminster
Mooshaian Garabed h 19 Perkins
Moosman Jack jeweler h 113½ Elmwood av
Mooy Leonard H clerk 841 Broad bds 81 Pacific av
" Margaret E widow John H h 81 Pacific av
" Wilhelmina M bds 81 Pacific av
Moquin Albert salesman bds 269 Point
" Alfred operative h 1786 Westminster
" Euclide weaver h 64 Curtis
" Louis salesman 186 Mathewson h 269 Point
" Victor weaver h r 306 Manton av
" Wilfred, B & S bds 269 Point [av
Mora Catherine Mrs housekeeper bds 44 Alumni
" Fred rem to Portugal
Moradian Alexander clerk 1045 Westminster bds 21 Tippecanoe
" Murad operative h 819 Manton av
Morahan Kate bds 24 Elmdale av
" Michael j forester h 285 Waldo
Moran Agnes G clerk bds 345 Admiral
" Alice E clerk bds 16 Cypress
" Ann bds 92 Linwood av
" Anna M jeweler bds 37 Lenox av
" Annie M widow Thomas H h 162 Globe
" Arthur A electrician bds 208 Roosevelt
" Bernard P ladderman H & L 5 h 337 Plain
" Booth Mrs h 30 Spring
" Bridget widow William h 111 Lockwood
" Catharine widow James h 263 Charles
" Catherine clerk bds 345 Admiral
" Charles driver bds 112 Beacon av
" Charles F steno bds 71 Bishop
" Daniel laborer h 17 Searle
" Daniel P carpenter h 16 Cypress
" Dennis molder h 82 Tobey
" Edmund clerk 185 Westminster h 162 Globe
" Edward elevatorman Howard bldg bds 16 Cope
" Edward F clerk city engineer's office h 122 Wendell [Stewart
" Edward F conductor N Y, N H & H rms 27
" Edward J clerk bds 105 Oxford
" Elisabeth bookkeeper bds 160 Lockwood
" Elisabeth widow Hugh h 71 Bishop
" Elisabeth J dressmaker bds 32 Belair av
" Elisabeth V bds 578 Smith
" Emily Mrs bds 346 Benefit
" Esther h 51 Alton
" Eugene police station 2 h 263 Cypress
" Ford B credit mgr Gorham Mfg Co h 218 Hamilton
" Frank A jeweler h 35 Colfax
" Frank E railroad detective bds 295 Grove
" Frank J foreman 52 Valley bds 578 Smith
" Frank M plumber City Hall h 92 Chester av
" George chauffeur h 68 Arthur av
" George H ins agt 1014 Turk's Head bldg h 261 Academy av
" George J jeweler bds 39 Haskins
" Gertrude clerk 81 Exchange pl bds 162 Globe
" Gertrude I steno 24 S Water bds 260 Veazie
" Helen G bookkeeper bds 518 Hartford av
" Honora A bds 578 Smith
" Hugh h 26 River av
" Hugh b 361 Wickenden
" Hugh engineer h 160 Lockwood
" Hugh J driver h 27 Amy
" Hugh J weaver bds 92 Linwood av
" Isabelle widow Patrick h 688 Atwells av
" James clerk 87 Richmond rms 103 Clifford
" James, Gorham's h 543 Dexter
" James laborer h 105 Oxford
" James molder h 116 Althea
" James (U S A) rem to Fall River Mass
" James A beltfixer bds 574 Broadway
" James C bookkeeper h 112 Beacon av
" James C salesman 364 Canal h at Pawtucket
" James E collector h 106 Comstock av
" James E jeweler h 233 Point
" James F clerk 224 Industrial Trust bldg bds 105 Oxford [92 Linwood av
" James F designer 661 Westminster rm 22 h
" James F jeweler bds 304 Broad
" James F steamfitter h 493 Chalkstone av
" James H furniture h 2 Norwich av
" James J painter h 12 Groton
" James L helper bds 518 Hartford av
" Jane A widow Timothy h 22 Temple

Moran
- John footman h 100 Benevolent
- John jeweler rms 328 Pine
- John paver h 578 Smith
- John C naturalisation examiner 405 Federal bldg h at N Providence
- John F clerk h 48 Landor
- John F ins agt h 903 Branch av
- John F shearer h 295 Grove
- John H student bds 31 Covell
- John J chauffeur H & L No 1 h 82 Ellery
- John J conductor bds 260 Veazie
- John J laborer bds 12 Hawkins
- John J laborer bds 215 Public
- John J machinist's helper b 295 Grove
- John S asst pastor St Raymond's R C church bds 28 Eighth
- John W steward h 82 Dana
- Joseph mariner rms 43 Ship
- Joseph A jeweler bds 92 Chester av
- Joseph P bds 125 Blackstone
- Joseph T operator W U Telegraph Co h 21 University av
- Joseph T jr (U S N) bds 21 University av
- J Lloyd (U S A) bds 82 Tobey [Public
- Katherine P clerk 520 Grosvenor bldg bds 215
- Kathrine A hairdresser 126 Union rm 411 bds 122 Wendell [Belair av
- Laura A principal Africa-st school bds 52
- Lida cleaner 520 Hope bds do
- Lillian E bds 71 Bishop
- Loretta I phone opr 195 Angell bds 27 Amy
- Lucy V clairvoyant 30 Spring h do
- Mabel A jeweler bds 2 Norwich av
- Margaret jewelry worker bds 27 Amy
- Margaret R clerk 21 Stevens bds 52 Belair av
- Maria dressmaker h 206 Clifford [Lockwood
- Marie E bookkeeper 189 Weybosset bds 160
- Martin h 11 Quince
- Mary h 51 Alton
- Mary h 15½ Messer
- Mary waitress h 14 Winthrop av
- Mary Mrs h 22 Byron
- Mary widow John h 68 Ayrault
- Mary widow Thomas h 12 Hawkins
- Mary A widow Patrick h 215 Public
- Mary B bds 578 Smith
- Mary E bookkeeper bds 61 Charles Field
- Mary E steno 47 Washington rm 38 bds 92 Providence
- Mary J dressmaker bds 32 Belair av
- Mary J widow Edward A h 52 Belair av
- Mary J widow James h 518 Hartford av
- Mary L prin Branch-av school bds 52 Belair av
- Michael jeweler h ds 232 Lockwood
- Michael J motorman h 176 Regent av
- Nellie h 92 Chester av
- Norine K cashier 45 Dyer bds 61 Charles Field
- Patrick, B & S rms 61 Carpenter
- Patrick grocer 254 S Main h 61 Charles Field
- Patrick laborer h 60 Blundell
- Patrick h 92 Providence
- Patrick F h 345 Admiral
- Raymond A rem to Fall River Mass
- Sarah A matron h rear 903 Branch av
- Stephen R asst pastor St Raymond's church (R C) bds 28 Eighth
- Stephen S jr clerk 144 Westminster rm 203 bds at Pawtucket
- Terrence laborer h 125 Blackstone
- Theresa widow h 856 Richmond
- Thomas h 43 Royal
- Thomas jeweler bds 105 Oxford
- Thomas E clerk 119 Harris av bds at Warwick
- Thomas F broker h 321 Wayland av
- Thomas F chauffeur h 361 Wickenden
- Thomas F chauffeur police station 1 h 227 Admiral
- Thomas H steeple jack h 27 Padelford
- Thomas H weaver h 260 Veazie
- Thomas J (Modern Shoe Store) 206 Westminster h at Pawtucket
- Thomas P bds 71 Bishop
- Thomas P waiter 552 Prairie av h 60 Blundell
- William rms 327 Washington
- William bookkeeper bds 112 Beacon av
- William salesman 209 Broad
- William teamster h 55 Trenton
- William A laborer h 5 Warren
- William B boilermaker h 103 Summer
- William F engraver bds 92 Chester av
- William F machinist h 117 Lester
- William H driver bds 295 Grover
- William H plumber h 27 Amy

Moran
- William J salesman bds 2 Norwich av
- William P weaver h 31 Covell
- William R salesman 501 Howard bldg bds 622 Westminster
- see Morin and Morrin

Morancy George A truckman h 5 Stewart
Moranto Sam barber 157 Pine h 174 Spruce
Moriarty see Moriarty
Morash Fred L salesman 330 Canal h at Pawt
- Jessie nurse bds 586 Broad

Moratjian C, B & S h 53 Randall
Moratto Domenico laborer h 46 Hawkins
- Rudolpho clerk bds 46 Hawkins

Moreau Alexina nurse Prov City Hospital bds do
- Alfred (Whitney-Kahn & Moreau) 75 Sabin h at Pawtucket
- Alfred N mgr 334 Westminster rm 523 h at Fall River Mass
- Arthur machinist bds 98 Clarence
- Arthur mgr 281 Plainfield h 27 Dunford
- Arthur J salesman 334 Westminster rm 523 at Pottersville
- Bertha J bookkeeper 844 Broad b at Pawt
- Elphage mgr 294 Manton av bds 27 Dunford
- Napoleon painter 24 Abo h do
- Noel machinist h 99 Burnett
- Ovid machinist rms 119 Aborn
- Peter chauffeur rms 17 Bassett

Moorehouse Charles H mgr 319 Hospital Trust bldg h 76 Sumter
- Eugene asst supt 61 Peck h 155 Washington av
- see Moorhouse

Morein Irene G steno 901 Turk's Head bldg bds 14 N Davis
- Joseph pedler h 14 N Davis
- Louis pedler bds 14 N Davis
- Samuel rem to Fall River Mass
- Sarah M bds 14 N Davis
- Victoria widow Vitale bds 684 Eddy

Moreira Jose V hostler h 130 Transit
Morel Frank baker h 31 Joslin
Morell Annie nurse R I Hospital bds do
- Oscar N route foreman 16 Terminal Way h 4 Jenkins

Morelli Angelo operative h 17 Ledge
- Attilio laborer h 151 Hawkins
- Gabriele laborer h 23 Republican
- Giuseppi piano dealer h 62 Marietta
- James barber h 133 Sutton
- Matteo laborer h rear 26 Ridge
- Ubaldo barber h 269 Knight

Morena Michele laborer h 45 Commodore
- Sabato laborer h 38 Lily
- Sarafino laborer h 70 Trenton

Morency see Morancy
Morentino Biagio baker bds 100 Knight
Moretti Amalia laborer bds 70 Monticello
- Audora widow Andrea h 124 Daniel av
- Assunta laborer bds 70 Monticello
- Domenico laborer bds 80 Tell
- Ernest laborer bds 70 Monticello
- Giovanne A h 151 Pocasset av
- Giuseppi laborer h 87 Hawkins [Simmons
- James asst supt 620 Caesar Misch bldg h 84
- Marco laborer h 70 Monticello
- Pietro weaver h 39 Terrace av
- Vincenzo weaver h 478 Atwells av

Morey A Willard asst foreman 137 Broad h 56 Bridgham [way
- Bertine widow Allen S h 142 Gallup
- Chester T mech eng 148 W River h 75 Medway
- George W pilot bds 117 Hope
- Henry A mgr 212 Union rm 4 h 228 Ocean
- Susan widow Antoine bds 766 N Main
- see Mowry

Morga Luigi tailor h 39 Zone
Morgan Albert C inspector h 115 Wendell
- Annie widow William h 180 Point
- Archie clerk rms 1040 Westminster
- Carlisle F A installer 15 Snow bds 69 Doyle av
- Caroline C clerk bds 115 Wendell
- Catherine A clerk 209 Westminster bds 40 Comstock av
- Charles, B & S h 39 Regent av
- Charles coremaker h 61 Sawyer
- Charles G ins agt 608 Hospital Trust bldg h 69 Doyle av
- Charles W carpenter 19 Vandewater h do
- Chester A student bds 115 Wendell
- Claude electrician bds 115 Wendell
- Clifton D machinist bds 203 Pond
- Daniel F silversmith rms 35 Carpenter
- Edna L steno bds 365 Orms
- Edward F died Jan 30 1919

Morgan
- Edwin F draft teller R I Hospital Trust Co h 15 Langham rd
- Edwin R foreman 34 Forest
- Eliza M widow Avery h 77 Veazie
- Elmer K clerk 70 S Main bds at E Providence
- Emma A widow Alfred h 203 Pond
- Ethel M phone supervisor bds 365 Orms
- Eugene h 34 Parnell
- E & Sons medicines 350 Weybosset

MORGAN FORREST B (Morgan & Morgan) lawyer 87 Weybosset rm 43 bds at Warwick Neck—See page 1176
- Frances clerk 209 Westminster bds 40 Comstock av
- George L machinist h 365 Orms
- Harold E driver 580 Westminster bds 39 Maple
- Harry jeweler bds 77 Veazie
- Helena J widow Edward F h 244 India
- Jacob clerk h 69 Doyle av
- James clerk h 40 Comstock av
- James A apprentice bds 108 Niantic av
- James F supervisor 234 Washington h 183 Laban
- James J salesman 319 W Exchange h 40 Comstock av
- James R physician 74 Franklin h do
- Jennie clerk 176 Mathewson bds 61 Pleasant
- Jewelry Co (William S Wickes, H S Walsh, A B Peck) mfg jewelers 62 Page
- John galvanizer h 108 Niantic av
- John motorman bds 61 Pleasant
- John T carpenter bds 108 Niantic av
- Joseph brakeman bds 158 Burnside
- Joseph H overseer 166 Valley h 21 Curtis
- Lallah osteopath 703 Lapham bldg h 164 Angell [Meeting h do
- Lavana L C Mrs teacher of shorthand 94
- Louise E clerk bds 69 Doyle av
- Madeline sewer bds 127 Wood
- Madeline M clerk bds 61 Pleasant
- Margaret Mrs clairvoyant 363 Weybosset h 39 Maple

MORGAN MARSHALL (Morgan & Morgan) bds at Warwick Neck—See page 1176
- Mary clerk bds 40 Comstock av
- Mary B widow Frederick bds 40 McKinley
- Mary E Mrs bds 116 Douglas av
- Mary L registrar State Normal school bds 87 Comstock av
- Max foreman h 177 Prairie av
- Owen F clerk 661 N Main h 61 Pleasant
- Patrick A clerk h 184 Howell
- Raymond E J salesman 47 Pine bds 165 Governor
- Reta sewer h 127 Wood
- Roland electrician bds 998 Eddy
- Rollason J treas Prov Plumbing Supply Co h 165 Governor
- Sarah J Mrs bookkeeper 519 Westminster bds 998 Eddy
- Sidney J carpenter h 13 Alverson av
- Sidney M janitor h 183 Wadsworth
- Stephen M clerk P O bds 183 Laban
- Thomas F bds 61 Pleasant
- Thomas J fireman bds 158 Burnside
- Walter (Douglas av) rem to New York city
- Walter loomfixer bds 158 Burnside
- Walter J rem to New York city
- Warren M rem to Boston Mass
- William salesman h 268 Orms

MORGAN WILLIAM A (Morgan & Morgan) h at Warwick Neck—See page 1176
- William W real estate 730 Industrial Trust bldg h at E Providence
- W Rollin salesman 501 Howard bldg h 622 Westminster

MORGAN & MORGAN (William A, Marshall and Forrest B Morgan) lawyers 87 Weybosset rm 43—See page 1176

Morganti John J clerk 244 Westminster bds 291
Morgenroth Lazer h 22 Taylor
Morgenstein Annie jeweler bds 24 S Court
- Beatrice clerk 209 Westminster bds 24 S Court
- Solomon tailor h 24 South Court

Morgera Beatrice clerk bds 21 Spruce
- Benedetto laborer h 21 Spruce
- Ciro laborer h 104 Ridge
- Domenico baker 25 Sutton h 23 do
- Francesco provisions 374 Plainfield h do
- Pasquale died Feb 22 1919
- Salvatore clerk bds 21 Spruce

Morgigno Joseph violinist bds 72 Knight
- Nicola dry goods 68 Knight h 72 do

Mori Celestrino provisions 897 Westminster h 32 Kenyon
- Luigi G laborer h 8 Spruce

Moriarty Abbie A maid 62 Jackson bds do
- Anna steno 7 Beverly rm 11 bds 476½ Pine
- Edith rem to Attleboro Mass
- Edward A meat cutter 380 Westminster rms 51 Manton av
- Edward J mgr 460 Prairie av rms 476½ Pine
- George B driver h 991 Eddy
- Helen steno 70 Sabin b 17 Washburn
- Henry C printer rms 476½ Pine
- James h 67 Benevolent
- James laborer h 141 W Park
- James J clerk 91 S Main h 67 Benevolent
- James J freight brakeman bds 22 Grant
- James V (Cataract Tire & Garage Co) 69 Broad h 8 Landor
- Jane I manicurist rms 476½ Pine
- Jeremiah driver h 948 Atwells av
- John clerk h 42 Fairview
- John clerk 147 Weybosset
- John detective 176 Weybosset h 23 Winslow
- John toolmaker bds 209 Burnside
- John J clerk 128 Dorrance b at Pawtucket
- John J clerk 88 Weybosset rm 33 b 17 Washburn
- John J salesman 155 Canal h 32 Armstrong av
- John J (waiter) rem to Attleboro Mass
- John V clerk bds 42 Fairview
- Joseph laborer bds 5 Thayer
- Katharine M h 476½ Pine
- Katharine T stonesetter rms 476½ Pine
- Maurice rms 206 Broad
- Mary nurse R I Hospital bds do
- Mary T clerk B & S bds 17 Washburn
- Michael laborer h 17 Washburn
- Michael B compositor 57 Weybosset bds at Central Falls
- Michael J varnisher h 209 Burnside
- Patrick clerk R R freight h 12 Fremont
- Patrick laborer rms 699 Harris av
- Walter V student bds 32 Armstrong av

Morier Albert E provisions 514 Prairie av h 113 Colfax [Colfax
- Antoinette bookkeeper 514 Prairie av b 113
- A Roy clerk 514 Prairie av bds 113 Colfax
- Peter laborer h 42 Pike

Morin Agnes C widow Peter h 1728 Westminster
- Alphonse J foreman h 44 Julian
- Arthur clerk R R freight h 30 Brighton
- Arthur A (The A A Morin Co) and pres 433 Grosvenor bldg h 208 Roosevelt
- Arthur A jr electrician bds 208 Roosevelt
- Arthur J clerk R R freight h 30 Brighton
- Arthur N gas worker b 1728 Westminster
- A A Co (Arthur A) auto repairers 90 Dike
- Charles mason h 1675 Westminster
- Edna clerk 1937 Westminster b 1728 do
- Felix J (U S A) bds 1728 Westminster
- Ferdinand laborer h 98 Julian
- Ferdinand jr filecutter bds 98 Julian
- Frank watchmaker 212 Union rm 307 h at Central Falls
- Frank X boilermaker h 111 Yale av
- John laborer h 58 Robinson

MORIN JOHN B CO Inc The contractors and builders 125 Hunt Central Falls—See page 1307
- Joseph A carpenter h 701 Manton av
- Joseph A filemaker bds 98 Julian
- Leah jeweler bds 66 Oak
- Louis N clerk 444 Smith h 68 Oak
- M Bertha bds 44 Mt Pleasant av
- Napoleon E machinist h 44 Mt Pleasant av
- Noel I shoe repairer 877 Eddy h at Fall River Mass
- Paul machinist bds 701 Manton av
- Philomen widow Joseph h 701 Manton av
- Samuel Z lineman h 140 Lester
- Zephir E helper h rear 14 Steere av
- see Moran and Morrin

Morino Samuel M draftsman 146 Westminster rm 405 bds at Warren

Morinville Clara A widow Joseph P rem to Chicago Ill [wood av
- Julian J ladies' tailor 110 Benefit h 583 Elm-
- Oneas h 110 Benefit

Morisette Alphonse helper bds 21 Hospital
- Edmond molder bds 21 Hospital
- Ernest jeweler bds 21 Hospital
- John engineer 800 Smith h at Centredale
- Marie widow Joseph h 21 Hospital

Morison see Morrison

Morissette Arthur molder h 61 Portland
" Louis carpenter h 460 Carpenter
" see MORRISSETTE
Morley Ephraim express 76 Lorimer av h do
" James E bds 76 Lorimer av
" Leonard foreman rms 25 Broadway
" Thomas laborer h 216 Orms
" see MARLEY
Morlock Christina widow William h 364 Pine
" C Albert (C A Morlock & Co) h 28 Alverson av
MORLOCK C A & CO (C Albert Morlock) furniture manufacturers and designers 149 Dorrance—See page 1081
" Hermann F C upholstery and cabinet work 147 Dorrance h 24 Linden
" Louis upholsterer bds 364 Pine
" William T cabinetmaker h 216 Dudley
Mormile Nicola driver h 24 Jones
" Vincenzo chef bds 24 Jones
Morning John engineer h 793 Eddy
Moroney Bridget Mrs grocer 72 Fremont h do
" Daniel J laborer bds 72 Fremont
" Patrick h 2 Cooke
" see MARONEY
Morpeth Alfred foreman B & S h 8A W Park
" Elizabeth teacher bds 20 Glendale av
" James supt B & S h at N Providence
Morra Antonio jeweler bds 79 Ridge
" Antonio laborer h 139 Croom
" Michele jeweler h 79 Ridge
" Luigi R R laborer h 79 Ridge
Morralley Clara C bookkeeper 824 Dean h at Auburn [Polk
" Frederick J chauffeur police station 4 bds 24 J Edgar buyer 69 Dorrance h at Cranston
MORRANCY see MORANCY
Morrarty Andrew J h 94 Mitchell
" Austin S engineer h 143 Pocasset av
" Howard I conductor bds 143 Pocasset av
" Warren W bds 143 Pocasset av
Morrell Annie M nurse R I Hospital bds do
" Frank h 24 Cottage
" Harriet clerk R I Hospital
" James gardener bds 291 Brook
" John W carpenter h 4 Carpenter
Morrelli Antonio laborer h 26 Swiss
" Frank barber 49 Broadway bds 160 Grove
Morresette Helen bookkeeper 51 Exchange pl bds at Centredale
Morrill Albert E died May 4 1919
" Albert E Mrs h 104 Chapin av
" Alfred W rem to Cranston
" Burton B chauffeur bds 281 Admiral
" Charles laborer h 174 Public
" Charles E molder h 146 W Clifford [ford
" Chester N clerk 244 Weybosset b 146 W Clif-
" Edwin S driver bds 146 W Clifford
" Emma roominghouse 287 Washington
" Eric tilelayer h 1 Concannon
" Frank A dressertender rms 67 Whipple
" Frank A jr dressertender h 67 Whipple
" Fred A foreman Prov Ice Co, MacGregor st h 281 Admiral
" George real estate h 287 Washington
" Harriet C bds 104 Chapin av [Hope
Morrilli Joseph h 62 Marietta
Morrin Charles M asst ind acc B & S bds 966
" Ellen Mrs h 966 Hope
" Morris J conductor h 36 Lippitt
" see MORAN and MORIN
Morris Abe salesman 407 Pine h 570 N Main
" Albert jeweler h 392 Potter's av
" Albert J jeweler bds 16 Carrington av
" Albert J operative bds 81 Roger Williams
" Alfred E gardener h 16 Carrington av
" Andrew molder h 56 Webster av
" Andrew B photographer Conrad bldg top floor h 94 Bates
" Anna jeweler bds 231 Valley
" Annie steno 85 Sprague bds 133 Providence
" Annie I dressmaker 167 Messer h do
" Annie Maria housekeeper 32 Walling
" Annie M clerk bds 47 Concannon
" Anthony J fireman h 6 East
" Benjamin W jr rem to Edgewood
" Bessie bds 66 Newark
" Bessie sewer bds 159 Wendell
" Bessie Mrs clerk 495 Westminster
" Bridget widow h 167 Messer
" Catherine widow Lawrence h 99 W Park
" Catherine M, B & S b 99 W Park
" Clara R houseworker 94 Bates
" Cuthbert W laborer h 1098 Broad [bine
" Daniel A police sta 1 traffic div h 52 Wood-
" Daniel J chauffeur h 65 Arnold

Morris
" David P salesman h 12 Adelphi av
" Delia B widow James h 274 Charles
" Edgar A salesman 101 Westminster b 4 Pequot
" Edward J draftsman 275 W Exchange h at Auburn [do
" Elizabeth A Mrs dressmaker 101 Florence h
" Elizabeth F widow James h 27 Edna
" Elizabeth H bds 129 Alverson av
" Elizabeth O Mrs supt 262 Blackstone boul b do
" Ella H Mrs artist h 395 Orms
" Ella M cashier bds 11 Barrows
" Emma A widow Joseph W h 11 Barrows
" Evan L (E L Morris & Co) h 67 Barnes
MORRIS E L & CO office outfitters and sectional bookcases 48 Weybosset—See page 1217
" Frank B operative bds 32 Walling
" Fred C clerk 815 Grosvenor bldg bds 76 Davis
" George clerk b 21 Federal
" George jeweler bds 157 Hospital [h 19 Poplar
" George E agency organizer 412 Grosvenor bldg
" George H clerk bds 57 Ashton
" George W operative bds 10 DeSoto [Bates
" Georgianna finisher Conrad bldg top fl bds 94
" Harold G clerk R I Co 100 Fountain b at Pawt
" Harry bds 99 Waldo
" Harry A porter 69 Dorrance h 80 Waldo
" Henry laborer h 93 Willard av
" Henry J bds 95 Rutherglen av
" Herbert A boxmaker bds 4 Pequot
" Howard E janitor Journal bds 6 Tyler
" Irene E F bds 27 Edna
" James auto repairer bds 56 Webster av
" James com trav bds 99 W Park
" James laborer h 5 Halton
" James laborer h 61 Zone
" James driver h 17 Steuben
" James glazier bds 274 Charles
" James A clerk h 71 Bogman
" James A express h 10 Hoyle
" James A supt 54 Peck h 58 Eastwood av
" James Irving salesman 48 Snow h 88 East wood av
" James J clerk B & S h 201 Admiral
" Jane bds 165 Peace
" John dyer h 129 Alverson av
" John laborer h 89 Julian
" John Mrs clerk h 47 Concannon
" John G machinist h 35 Helme
" John D painter h 21 East [20 Taber av
" John D jr messenger R I Co 100 Fountain bds
" John G jeweler h 57 Ashton
" John J boilermaker h r 48 Padelford
" John J jeweler bds 282 Ocean
" John J millwright h 101 Florence
" John S (U S A) bds 231 Valley
" John T machinist h 139 Chestnut
" John T salesman 69 Dorrance h 12 Spencer
" Joseph chauffeur 155 Canal bds 212 Saratoga
" Joseph engineer 275 W Exchange h at Auburn
" Joseph jeweler h 157 Hospital
" Joseph laborer rms 820 Westminster
" Joseph A painter h 146 Transit
" Joseph R boilermaker h 55 Corliss
" Julia V Mrs bds 34 Eden [Cranston
" Laura E cashier 156 W Exchange bds at
" Laura F clerk 81 Exchange pl bds 156 Lester
" Leo J laborer bds 27 Edna
" Leslie E draftsman 50 Borden h 35 Whitney
" Lyman P prop American Card Co 120 Bath h 395 Orms
" Manus J laborer bds 32 Walling
" Margaret widow George F h 231 Valley
" Margaret J widow John H h 133 Providence
" Margherite rubberworker bds 231 Valley
" Mark died Feb 1 1919
" Martha J widow Mark h 73 Bates
" Mary h 199 Howell
" Mary weaver bds 150 Chapin av
" Mary Mrs h 206 Douglas av
" Mary widow Thomas h 32 Walling
" Mary A Mrs h 111 Laban
" Mary A widow Peter h 282 Ocean
" Mary H Mrs bds 156 Lester
" Melvina A widow h 4 Pequot
" Myles L plumber bds 6 Curtis
" Myles M laborer h 6 Curtis
" Noble molder bds 56 Webster av
" Otis motorman rms 152 Smith
" Patrick chauffeur 50 Waterman bds do
" Peter B collector 431 Harris av h 22 Marshall
" Peter J laborer h 201 Admiral
" Phebe E h 957 N Main
" Philip rem to New York

MORRIS PLAN CO OF R I The 10-12 Market sq—See page 1055
" Rhoda clerk 176 Mathewson bds 12 Spencer
" Richard porter 93 Weybosset h 54 Day
" Sallie A clerk bds 93 Benefit
" Sarah M h 139 Waldo
" Sophia E widow Joseph W h 63 Putnam
" Stanley molder h 41 W River
" Temple jeweler bds 927 Atwells av
" Thomas clerk h 12 Spencer
" Thomas glassworker bds 90 W Park
" Thomas F died July 12 1919
" Thomas H machinist h 50 Orms
" Thomas S salesman h 248 New York av
" Walter R clerk 2 Henderson bds 11 Barrows
" William H chauffeur h 36 Bowen
" William J salesman h 15 Peach av
" W L cigarmaker bds 1170 Westminster
" & Co beef 364 Canal
Morrisette Alcide machinist h 10 Hospital
" Rudolph motorman h rear 552 Plainfield
Morrison Helen M bds 62 Niantic av
" John molder h 62 Niantic av
" Roy A toolmaker h 44 Niantic av
Morrison Agnes L h 24 Vale
" Albert L dentist 29 Conrad bldg h 232 Adelaide av
" Alexander J optician 7 Arcade h 259 Alabama av [Cypress
" Alice B steno 906 Turk's Head bldg bds 60
" Andrew D carrier P O h 138 Courtland
" Anna bds 24 Vale
" Annie widow John h 40 Sherwood
" Archibald M machinist bds 43 Common
" Augusta widow Hamlin h 55 Black
" Burton E mfr infants shoes 9 Calender 4th fl h 93 Atwood
" Catherine bds 44 Superior
" Catherine bds 24 Vale
" Catherine widow John h 96 Ruggles
" Charles A, B & S bds 79 Wallace
" Charles J burnisher 151 Pine h 80 Prairie av
" Christina housekeeper 43 Common
" Claire clerk Industrial Trust Co bds 77 Moore
" Daniel helper bds 83 Eagle
" Earl clerk 243 Westminster [gles
" Edward J bookkeeper 389 Charles h 138 Ruggles
" Edwin C burnisher 151 Pine h 1275 Broad
" Elizabeth bds 104 Governor
" Ellen T widow Edward J h 746 Douglas av
" Etta L steno 166 Westminster b 55 Black
" Fred E gateman Union station h at Arlington
" George E, B & S h 28 Daniel av
" George L clerk bds 32 Croyland rd
" Goldie, B & S bds 55 Black [Mass
" Grace clerk 7 Beverly rm 12 bds at Seekonk
" Harry S salesman 302 Pearl h at Auburn
" Hazel I steno 402 Industrial Trust bldg bds 79 Wallace
" Ida G steno B & S bds 96 Ruggles
" Isabelle widow Michael h 32 Croyland rd
" James calico printer h 60 Cypress
" James molder h 247 Union av
" James jr (Erskine & Morrison) electrotyper 9 Calender 6th floor h 247 Union av
" James M molder h 51 Whittier av
" James S printer h 25 Burlington
" Jeannie S clerk bds 60 Cypress
" Jennie bds 649 Chalkstone av
" Jennie M bds 51 Whittier av
" John bookkeeper h 43 Common
" John concreter h 83 Eagle
" John bds 649 Chalkstone av
" John A died Jan 22 1919
" John J driver bds 28 Hope
" John P machinist h 71 Davis
" Joseph clerk R R freight h 42 Oxford
" Joseph laborer h 25 Camden av
" Joseph H clerk R R freight h 42 Oxford
" Joseph L gateman Union sta h at Central Falls
" Joseph M machinist h 163 Allston
" Joseph M sub boseman Hose 4 h 163 Allston
" Leon A (American Typewriter Co) 4 Weybosset rm 208 h 77 Moore
" Malcolm at Union station bds 40 Sherwood
" Margaret phone opr 389 Charles b 60 Cypress
" Margaret widow James h 360 Lookwood apt 30
" Margaret M widow Michael h 13 Seventh
" Mary bds 649 Chalkstone av
" Mary Mrs h 79 Wallace
" Mary A widow John J h 77 Moore
" Mary E bookkeeper bds 94 Harrison
" Mary G clerk bds 28 Hope
" Mary J clerk 275 Westminster h 71 Davis
" Mary R mill operative bds 51 Whittier av

Morrison
" Mary T h 100 Pitman
" Michael Mrs h 17 Pekin
" Morris fireman bds 55 Black
" M Audrey phone opr 6 Weybosset h at Pawtucket [stone av
" Patrick H night mgr 111 Charles h 649 Chalk-
" Pearl bds 55 Black
" Pearl M adv dept Journal b at W Barrington
" Peter carpenter bds 27 Mowry
" Peter foreman 9 Codding bds 51 Whittier av
" Rebecca, B & S bds 55 Black
" Roderick jeweler h 414 Pine
" Ronald, B & S h 28 Hope
" Susie A widow W Frank h 104 Governor
" Thomas A teamster h 24 Vale
" Thomas W machinist bds 60 Newark
" William E machinist h 1275 Chalkstone av
" William J erecting engineer h 219 Swan
" William R foreman bds 2 Tower
" William T fireman h 50 Osborn
" William V Mrs bds 9 Charles Field
Morrisse Elsie bookkeeper bds 10 Pallas
" Frank chaser bds 10 Pallas
" Mary Mrs h 10 Pallas
" William tracer bds 10 Pallas
Morrissette Bellarmin J filegrinder h 116 Ersatus
" Denis painter 1 Wendell h 140 Parade
" Honore L salesman h 295 Willard av
" Rosario N meatcutter 330 Canal h 92 Ellery
" see MORISETTE
Morrissey Alexander J laborer h 169 Gano
" Annie widow David h 746 Atwells av
" Bridget widow John H h 748 Eddy
" Catherine steno 355 Valley h 69 Hendrick
" Charles H plumber bds 920 Atwells av
" Daniel H lawyer 1016 Grosvenor bldg b at Warren
" Daniel L plumber h 55 Fairview av
" Dennis machinist bds 67 Goddard
" Edward H machinist h 44 Nichols
" E Walter caretaker h 314 Douglas av
" Frederick C plumber bds 920 Atwells av
" Hannah widow Patrick h 4 Pearl
" Harry R private sec 861 Broad
" James laborer bds 167 Oak
" James E clerk 212 Ind Trust bldg h at Auburn
" James H bds 536 Cranston
" James J teamster bds 4 Pearl
" James P plumber rear 920 Atwells av h 920 do
" Jeremiah h 991 Manton av
" John carpenter State House h 5 Howell
" John operative rms 395 Weybosset
" John F cement worker bds 98 Daniel av
" John H physician 341 Smith h do
" John T foreman bds 72 Ninth
" Joseph painter h 62 Sheldon
" Joseph P toolmaker h 10 Primrose
" Magdelene V dressmaker 78 Central bds do
" Margaret opr rem to Washington D C
" Michael bds 14 Osborn
" Patrick laborer h 252 Douglas av
" Raymond J student bds 920 Atwells av
" Richard chauffeur bds 4 Pearl
" Thomas J machinist's helper h 67 Hendrick
" William clerk 380 Westminster
" William F clerk bds 920 Atwells av
" William J steamfitter's helper h 86 Bowdoin
Morristrelis Spiros cook h 3 Hayward
Morritt Willie machinist h 48 Hilarity
Morro Luigi jeweler h 159½ Atwells av
Morrone Antonio painter 214 Atwells av h do
" Domenico widow h 116 Cedar
" Giacchino painter 39 Spruce h 43 do
" Gilardo painter bds 43 Spruce
" Ida clerk 377 Westminster bds 216 Atwells av
" Joseph painter bds 216 Atwells av [tier av
" Nicola shoemaker 564 Plainfield h 219 Whit-
Morrow Alfred J bds 386 New York av
" Anna L widow Robert bds 41 Beacon av
" Catherine F bds 231 Orms
" Emeline clerk 520 Grosvenor bldg b 6 DeFoe pl
" Franklin W weaver h rear 156 Delaine
" George bds 72 Providence [Royal
" George janitor R I School of Design h 38
" Harry polisher h 386 New York av
" Herbert S resident manager rear 589 Atwell's av h 100 Charles Field
" James E h 39 Comstock av
" John J died June 17 1919
" John J jeweler h 231 Orms
" John W sec fire commissioners Central Station h 14 Brewster
" Lena bds 231 Orms
" Louise teacher bds 520 Hope

Morrow
- Mae jewelryworker bds 88 Royal
- Maria bds 125 Governor
- Martha T widow David A h 6 DeFoe pl
- Molly J bookkeeper 1 Young Orchard av bds 39 Comstock av
- Robert J rem to Pawtucket
- William J clerk B & S bds 38 Royal

Morsa Michele real estate h 44 American
Morse Albert E clerk 233 Harris av h 19 Wise ct
- Alfred H supt 912 Turk's Head bldg bds at Edgewood
- Alice Mrs housekeeper 29 Academy av
- Angeline widow h 1010 Branch av
- Anne G bds 181 Angell
- Arthur C chauffeur h 205 Sackett
- A F Lumber Co 912 and 913 Turk's Head bldg
- Bentley W toolmaker h 3 Young av
- Burton V clerk B & S h 576 Public
- Carleton D salesman 201 Grosvenor bldg h 154 Reynolds av
- Charles A salesman h 205 Elmgrove av
- Charles E electrician 112 Union h 38 Frederick
- Charles H clerk 643 Elmwood av h 7 Congress av
- Charles H mgr Hotel Berkshire bds do
- Charles H (Morse Tobacco Co) h 289 Onio av
- C Jessie Mrs h 539 Cranston
- David N mgr h 149 Orms
- Dorethea M rem to Barrington
- Dorothy steno 70 Ship bds 205 Elmgrove av
- Edward D at B & S h 199 Smith
- Edward H salesman bds 3 Young av
- Ellen widow Robert C h 131 Beacon av
- Eloise H Mrs h 18 Hammond
- Ernest W clerk 105 Westminster
- Ethol H rem to Chicago Ill
- Eugene H clerk bds 3 Whittemore pl
- Frank laborer rms 166 Clifford
- Fred W treas 121 Dyer h 228 Washington av
- Fred W Co tinware mfrs 121 Dyer [ington av
- Fred W jr salesman 121 Dyer bds 228 Wash-
- Frederick J finisher rms 297 Thayer
- George H woolsorter h 31 Academy av
- G W & Co stock brokers 76 Dorrance rm 209
- Harriet B S widow Willard H h 154 Reynolds av
- Henry tailor bds 41 Hammond
- Henry F clerk Amer Railway Ex bds 1040 Westminster
- Henry G h 41 Hammond
- H Lyman sec 121 Dyer h at Auburn
- Ida E bds 7 Congress av
- John B died Aug 14 1919
- Land Co 913 Turk's Head bldg
- Lester F cost accountant Gorham Mfg Co h at Lakewood
- Lillian A teacher domestic science Lexington av grammar school bds 228 Washington av
- Lillian B Mrs treasurer 912 Turk's Head bldg h 116 Wentworth av [Niagara
- Malcolm W clerk 201 Grosvenor bldg bds 133
- Marion clerk 480 Eddy
- Mary H rms 78 Broadway
- M Fred foreman bds 539 Cranston
- Ralph B auto repairer bds 75 Brook
- Rodolph F treas 86 Weybosset rm 46 h 118 Massachusetts av
- Rufus laborer h 473 N Main

MORSE R F CO steam supplies 86 Weybosset rm 46—See page 1237
- Sarah I vice pres 912 Turk's Head bldg bds at Edgewood
- Susan A bookkeeper 249 Washington bds 60 Comstock av [cut
- S Merrill salesman 89 Weybosset h at Conimi-
- Tobacco Co wholesale tobacco dealers 53 Eddy
- Walter A mechanic rms 119 Aborn
- Walter H supt 47 Charles h 153 Linwood av
- William clerk h 29 Academy av
- William motorman bds 154 Benedict
- William A engineer 31 Pine h 25 Broadway
- William B local mgr 171 Pine h 1210 Broad
- William C (Morse & Buffum Co) h 136 Irving av
- Zoie M B (Studio Shop The) 199½ Angell
- & Buffum Co (W C Morse, F H Buffum) wholesale lumber 511 Howard bldg
- see Moss

Morselli Vincenzo rubberworker h 71 Gesler
Mortellaro Sabastiano laborer b rear 41 Spruce
Mortensen Fred O G draftsman 807 Union Trust bldg [setts av
Mortimer Frank photographer h 265 Massachu-
- Gertrude E bds 65 Laban

Mortimer
- Margaret dressmaker 18 Durfee bds do
- William J weaver h 65 Laban

Morton Alice dressmaker h 129 Thayer
- Arthur carpenter h 61 Laban [ton av
- Arthur H (Morton's Auto Station) 59 Carring-
- Basil teamster bds 25 Edwin
- Carolina M librarian Butler Hospital bds 131 Superior
- Charles H silversmith h 165 Ruthergien av
- Charles R fireman bds 14 Colfax
- Daniel W buyer 291 Westminster h 131 Superior
- Elin designer 268 Weybosset rm 15 bds 23 Beacon av
- Flora E dressmaker bds 93 Harrison
- Francis B chemist rms 382 Benefit
- Francis H jr eng Engine No 10 h 271 Ohio av
- Frederick G motorman bds 583 Academy av
- F L reporter Journal h 140 Wesleyan av
- George bookkeeper 16 Hay h 245 California av
- George E laborer h 627 Prairie av
- Harry toolmaker h 50 Laban
- Henrietta C h 273 Pearl apt 9
- James H clerk 312 Broad h 229 Morris av
- Joe weaver h 24 Dorchester av
- Joseph E clerk h 126 Althea [Parade
- Lewis W D boys' sec Y M C A (Pawt) b 170
- Lionel E milk dealer bds 467 Public
- Roland R foreman 45 Richmond h 230 Friendship
- Simeon carpenter h 50 June
- William B chaser h 19 Atlantic av
- William P h 105 Sterling av
- see Moreton [Carrington av

Morton's Auto Station (Arthur H Morton) 59
Morvillo Amedeo (Gennaro Morvillo & Sons) also mgr 36 Franklin h 239 Federal
- Carlo (Gennaro Morvillo & Sons) h 23 Meader
- Gennaro (Gennaro Morvillo & Sons) h 239 Federal
- Gennaro & Sons (Gennaro, Carlo, Amedeo) mfg jewelers 239 Federal

Mosasian John boardinghouse 799 Westminster
Mosby Isaac B janitor police station 3 rms do
Mosca Angelo laborer h 52 Monticello
- Antonio laborer h 520 Union av
- Leopoldi cobbler bds 33 Monticello
- Rubiana widow bds 33 Monticello
- Salvatore laborer h 38 Arthur av
- Sisto shoemaker 5 Haymarket h 33 Monticello

Moscarelli Nicolo operator h 53 Assham
Moscatillo Nicola laborer bds 79 Ridge
Moscicki Ignacy, B & S bds 33 Bancroft
Moscienski Tony machine opr bds 821 N Main
Mosciski Stanislau laborer h 29 Audrey
Mosco Carlo laborer bds 20 Stone
- Francesco driver bds 20 Stone
- Giuseppi laborer h 20 Stone
- Sebastian shoemaker bds 32 Concannon

Moscowitz Bernard jewelry bds 3 Staniford
- Harry (LaRoy Shop) cloaks and suits 203 Union h 122 Hope
- Max laborer h 37½ Howell

Mosdafa Abraham wireworker h 179 Pond
Mosciffki John molder h r 69 Douglas av
MOSELEY F S & CO investment securities Curtis Eames Hill representative 1012 Grosvenor bldg—See page 1053
Moser Gertrude E clerk rms 21 Burnett [Colfax
- see Mosler

Mosca Barnabas B grocer 180 Thurbers av h 1
- Bessie W steno B & S bds 108 Doyle av

MOSES BROWN SCHOOL Seth K Gifford Ph D prin 257 Hope—See page 1265
- Carl A eng 901 Grosvenor bldg h 118 Irving av
- Frederick W pres and treas 901 Grosvenor bldg h 380 Lloyd av
- Henrietta W hairdresser b 129 Dodge
- Isaac salesman h 39 Goddard
- Joseph pedler h 151 Cedar
- Joseph H janitor h 129 Dodge
- Lionel designer at Gorham's b 39 Charles Field
- Rose bds 25 Transit

Mosessian Mugurdich mfg jewelry bags r 488 Washington h 488 do
Mosher Benjamin H teamster h 38 Hollis
- Beryl E rem to E Greenwich
- Emilio Mrs bds 497 Union av
- Fred mason rms 67 Sabin
- Gibson C Mrs rem to E Greenwich
- Howard A nurse 147 Chestnut h do
- Ivan P h 67 Park
- Minnie E Mrs h 61 Vineyard
- Ralph P clerk h 11 Seabury

Mosher
- Raymond D clerk Manton Mills h 17 Steuben
- Rupert J orderly 147 Chestnut bds do
- William W salesman h 102 Peace

Mosiejewski Stanislaus laborer h 191 Douglas av
Moskawits Morris lineman h 14 School
Moskol Benjamin treas bds 32 Bernon
- Julius junk 110 Printery h 203 Jewett
- Morris salesman bds 32 Bernon
- Nathan rem to Milwaukee Wis
- Sadye clerk bds 203 Jewett
- Samuel H pedler h 32 Bernon

Moskowits Harry cabinetmaker h 62 Lippitt
- Max dry goods 244 Thurbers av
- Milton clerk bds 62 Lippitt

Mosley see Moseley
Moss Amos, B & S h 142 Pomona av
- Bertha W bookkeeper 101 Sabin rm 6 h 847 Atwells av
- Charles F foreman h 153 Burrington
- Elizabeth J widow h 37 Faith [ket
- Elsie M Mrs steno 241 Harris av h at Pawtuc-
- Ernest S drug clerk h 394 Potter's av
- Frank C h 2 Proctor pl
- Joe clerk 241 Harris av h at N Providence
- John E carpenter h 862 River av
- Joseph contractor 868 River av h do
- Joseph H carpenter h 26 Crandall [wood
- Mildred E teacher Point-st school h at Nor-
- Paul rubberworker h 24 Turner
- Philip plasterer h 93 Wadsworth
- Sarah E housekeeper 55 Elm Grove av
- Shirley clerk 244 Westminster bds at Riverside [19 Congdon
- Walter J pastor Congdon St Baptist Church h
- Walter J jr elevatorman 243 Westminster
- William W (Gardner, Moss & Haslam) lawyer 1511 Turk's Head bldg h 37 Angell
- see Morsa

Mossberg Samuel billposter h 232 Blackstone
- Wrench Co 25 Charles

Mossesian John (Mossesian & Ovaginian) 799 Westminster
- & Ovaginian (Johannes Mossesian, Benjamin Ovaginian) boardinghouse 799 Westminster

Mossman James R, B & S h 101 Mitchell
- Margaret clerk B & S bds 101 Mitchell

Mosszkivic Kasimir opr h 97 Julian
Mother G De Roquefeuil superior Sacred Heart convent 736 Smith
- Elizabeth superior 165 Harrison
- Julia Louise superior Convent of Notre Dame 10 Pope
- Leo superior 125 Governor
- Marie Dulcissima superior 485 Broadway
- Mary Matthew superior StFrancis Xavier 60 Broad
- Mary StBenedict superior died
- StDenis Superior Cong Notre Dame, StAnthony's Convent 529 Plainfield

Motherway Catherine I clerk 100 Fountain bds 113 Arnold [uold
- Frances M bookkeeper 207 Canal bds 113 Ar-
- Henry driver bds 113 Arnold
- Mae A operator 6 Weybosset bds 113 Arnold
- Mary A tel opr bds 113 Arnold
- William chauffeur h 113 Arnold
- William J jr bookkeeper h 113 Arnold

Motian Stephen, Turkish baths 438 Fountain h do
MOTOR MESSENGER COMPANY S H Orenstein mgr 59 Union—See front col page D
Motas Dominique machinist h 22 Wayne
Mott Ada F Mrs h 12 Sycamore
- Albert J teamster h 156 Point
- Albert S police station 1 b 7 Pennsylvania av
- Alice steno 63 Washington rm 40 bds 254 do
- Allen paperhanger rms 350 Pine
- Alzeadia nurse R I Hospital bds do
- Amy A widow Perry B bds 439 Potter's av
- Anna C widow Peleg h 348 Bucklin
- Archie M lithographer h 127 Sumter
- Charles C switchman h 65 Potter's av [av
- Charles E carrier Edgewood P O h 171 Indiana
- Clarence E clerk 93 Laura bds 60 Hamilton
- David B adjuster R I Co 100 Fountain h 22 Hudson
- Elizabeth widow John h r 36 Penelope pl
- Esther steno 127 State House h at Pawtucket
- Frank B h 101 Comstock av
- Hamlin F carpenter bds 70 Evergreen
- Helen J steno bds 254 Washington

Mott
- Howard C clerk h 114 Holden
- Irving F motorman bds 348 Bucklin
- Lawrence A clerk Texas Oil Co bds 19 Mulberry
- Olive Mrs braider tender bds 76 Mercy
- Sadie M dressmaker bds 180 Linwood av
- Sarah J widow Abner E h 19 Mulberry
- Silas W rem to Block Island
- Slater F bds 7 Pennsylvania av
- Slater S h 7 Pennsylvania av
- Stanley A salesman h 60 Hamilton
- William E machinist h 76 Mercy

Motta Angelo (Motta & Pecora) bootblacks 10 Olneyville sq h 18 Swiss
- Antonio laborer h 48 Argyl
- Antonio laborer h 40 Brockton
- Augustine J shipping clerk h 50 Longmont
- Concetta variety 18 Swiss h do
- Joseph tailor h 40 Brighton
- Manuel R rem to East Providence
- Raniori weaver h 36 Armington av
- Rose tailoress 180 Westminster bds 51 Federal
- & Pecora (Angelo Motta, Egidio Pecora) bootblacks 10 Olneyville sq

Mottas Antoine bookkeeper b 34 Prairie av
Motte William A conductor h 40 Common
Mottola Benedetto barber 711 Atwells av h 41 Penn
- Francesco jeweler bds 157½ Federal
- Giovanne laborer h 150 Spruce

Motton Edwin F died Nov 1919
- Robert (Prov Dental Laboratory) 51 Empire h 245 Friendship

Motyl Bertha housekeeper 42 Chaffee
- John weaver h 42 Chaffee

Moulthrop Louis S h 221 Congress av
Moulton Albert V dep collector and insp of Customs 202 Federal bldg h 457 Elmwood av
- Alice C bookkeeper rms 28 Thayer
- Annie h 1768 Westminster
- Benjamin P treas Remington Printing Co 10 Abbott Park pl and police commissioner 161 Fountain h 50 Channing av
- Daniel F foreman h 1768 Westminster
- David P treas Weeden Land Co 628 Ind Trust Co bldg h 30 Taber av and 780 Hartford av
- Edward S accountant 1101 Union Trust bldg h 96 Alumni av
- Elizabeth housekeeper 136 Oak
- Elizabeth M h 1768 Westminster
- E Butler (Huddy, Emerson & Moulton) 402 Ind Trust bldg 189 Columbia av h at Edgewood [Alumni av
- E S Mrs sec R I Red Cross Motor Corp h 96
- Florence A widow John C bds 30 Taber av
- Henry A pres and treas 29 Canal h 45 Powhatan
- Josie E widow Fred L bds 10 Cromwell
- Louis W chauffeur h 28 Haskins
- Margaret widow Warren J bds 4 Taylor
- Martha B Mrs buyer 291 Westminster h at E Prov
- M J rms 162 Friendship
- Sarah A widow Richard O h 518 Public
- Sherman B foreman h 308 Jastram
- & Son Co, Joseph York agt real estate 26 Custom House st rm 15
- see Molten

Moultrop Howard clerk 189 Charles
- Howard F timekeeper bds 38 Forest
- J Henry A mgr 7 Beverly rm 14 h 38 Forest

Mounsar John bds 19 Dean
Mount Hope Spinning Co cotton yarns 1406 Turk's Head bldg
- J William foreman 9 Federal h at E Prov
- Mercy widow Saxon bds 230 Thurbers av
- Pleasant Garage, Carleton E Jones mgr 239–241 Academy av
- Pleasant Pharmacy 163 Academy av
- Pleasant Tailoring Co E Bertolini prop 8 Pomona av

Mountain Dennis J operative h 196 Plainfield
- Elizabeth F widow Maurice J h 38 Calder
- Frances bds 98 Harold
- John R machinist h 167 Pocasset av
- Maurice J motorman h 38 Calder

Mountney Alice widow Henry G h 3 Armington av [wick
- Charles L auto repairer 10 Harkness h at War-

PROVIDENCE PUBLIC MARKET CO. *Leaders in Economic Distribution of Food*

Mountney
- Harriet bds 3 Armington av
- Richard (R Mountney & Co) h 2 Berlin
- Richard A (R Mountney & Co) bds 2 Berlin
- R & Co steam and furnace heating 2 Berlin

Moura Joseph J laborer h 74 Transit
- Manuel J mariner h 57 Governor

Mouradjian Hachig (Empire Enameling Co) 151 Pine rms 722 Westminster [dence
Mourin John P pres J P Mourin Co h 112 Provi-
- J P Co ladies' clothing 327 Westminster
- Mary F rem to Worcester Mass

Mournighan Thomas physician 109 Aborn h do
MOURNING SHOPPE The (R Brockaway Swasey) milliners 334 Westminster rm 505 —See page 1093
Moury Charles J (C J Moury & Sons) h 116 Corinth
- Charles W (C J Mourey & Sons) h 112 Corinth
- Clarence P jeweler bds 116 Corinth
- C J & Sons (J A & C W) painters 116 Corinth
- Ellena R lodginghouse 758 Westminster
- Elsie H clerk B & S bds 116 Corinth
- James A (C J Moury & Sons) h at Edgewood
- John laborer bds r 359 N Main
- John E jeweler bds 116 Corinth

Movessian Bagdasar bds 130 Lester
- Garabed (Charles & Hedison Mfg Co) mfg jeweler 9 Calender 5th floor h 130 Lester

Movsessian Hampason fruit 130 Charles h 134 do
Movsovitz Samuel G tailor 447 Smith also dry goods 445½ do h 19 Duke
Mowbray William J asst elec eng 25 South h at Cranston [Greene
Mower Phoebe M clerk 217 Westminster rms 30
- William E laborer h 46 Groton

Mowrey Alice T bds 65 Superior
Mowry Ada P phone opr bds 66 Marion av
- Albert, B & S bds 55 Waterman
- Albert F jeweler h 145 Briggs
- Alfred salesman 53 Pine bds 381 do
- Alice E dressmaker 754 Cranston bds do
- Alvin M milk dealer h 49 Belmont av
- Arthur P city gauger 26 S Water h 754 Cranston
- Arthur W clerk 74 Henderson h 136 Lockwood
- A Frank h 106 West Clifford
- Barbara A Mrs h 61 Verndale av
- Charles foreman public works h r 65 Laban
- Charles A bookbinder h 129 Clarence
- Charles L foreman h r 35 Erastus
- Churchill H student bds 439 Plain
- Clara B asst Prov Athenaeum bds 22 George
- Clarence F clerk The American Cotton Oil Co h at E Prov
- Classen physician h 244 Adelaide av
- Daniel D h 778 Cranston
- Daniel M bookkeeper 400 Weybosset h at Primrose
- Edith M W dressmaker h 145 Briggs
- Elisha C lawyer 327 Butler Exchange h 144 Congdon and at Lonsdale
- Ernest E civil engineer 409 Union station bds at E Providence
- Erswell L loomfixer bds 966 Manton av
- Etta B bds 68 Killingly
- Everett B collector h 10 Osborn [ham
- Fannie R steno 901 Grosvenor bldg h 46 Bridg-
- Florine H h 48 Jefferson
- Gerald E salesman 48 Weybosset h at E Prov
- Grace A clerk 9 Codding bds at Rumford
- Harley W sec 221 Howard bldg h at Greenville
- Harold D bds 165 Killingly
- Helen S teacher Federal-st grammar bds 4 Wesleyan av
- Henry G shipper h 136 Hudson
- Herbert A auto repairer bds 165 Killingly
- Herbert J mason rms 298 Fountain
- Howard E fireman bds 165 Killingly
- Hugh operative rms 74 Plainfield
- Irving B teamster h 68 Dorchester av
- Jennie C widow Samuel O bds 1063 Eddy
- Jesse E physician 563 Cranston h 559 do
- John L police station 5 h 66 Marion av
- Joseph E principal Federal-st grammar school h 4 Wesleyan av
- Lafayette E clerk High-st Bank h 110 Dexter
- Leoline N bds 95 Halsey
- Leslie F asst treas N E L Co, Turk's Head bldg h 126 Mitchell
- Leslie J barber h 874 Westminster rm 43
- Lora L clerk 217 Westminster bds 90 Stewart
- Mabel S Mrs h 90 Stewart
- Maria C widow Hawkins bds 59 Warren
- Mary H widow Edgar A h 28 Farragut av

Mowry
- Maud E clerk municipal court City Hall bds 46 Bridgham
- Melona widow Leander S bds 68 Killingly
- Nellie A housekeeper 50 Tyler
- Otis P clerk 479 Westminster h 323 Broad
- Otis P jr clerk board of police commission h 31 Harrison
- Percy M route lister h 117 Reservoir av
- Percy R clerk 36 Pine h 21 Armington av
- Rasselass S civil engineer h 29 Lillian av
- Raymond G attorney h 154 Cushing
- Sara A died Jan 1919
- Tristram clerk 355 Valley h 21 Dover
- Vernette R clerk Health dept City Hall bds 439 Plain
- Walter H, B & S h 165 Killingly
- Walter H foreman 588 Eddy h 439 Plain
- Willard S clerk h 59 Warren
- William A watchman 258 Eddy rms 368 Weybosset
- William I mgr h 250 Cypress
- Wilmer M student bds 90 Stewart
- Wilson laborer h 109 Tobey
- Winifred L widow Frank J bds 32 Gifford
- see MOREY MOURY and MOWREY

Moxham Frederick diecutter h 176 Cleveland
- Ida M Mrs bds 2 Myrtle
- John, B & S bds 89 Park

Moy James waiter rms 132 Friendship [Brook
- see MOOY

Moylan Michael yard foreman 2 Henderson h 115
- William watchman h 59 Kossuth

Moyland John blacksmith h 9 Rodman
Moynihan Cornelius clerk Hotel Dorrance
- John laborer h 16 Wade
- John J compositor bds 16 Wade

Moyses Alfred cigarmaker h 332 Academy av
MOZEALOUS JAMES A painter 809 Westminster h 171 Summer—See page 1219
Mros Charles opr h r 24 Bowdoin
Mrozkowski John laborer h rear 67 Julian
Muccillo Angelo carpenter h 82 Lucile
Mucciano Nardine laborer h 27 Swiss
Muccino Amedeo (Henry A Evers Co) 44 Washington h 380 Potter's av
- Costandino tailor bds 187 Vinton
- Emelio clerk 209 Westminster h 191 Unit
- Lina jeweler bds 242 Federal
- Nicholas tailor h 242 Federal
- Rosie jeweler bds 242 Federal
- Silvio clerk 220 Westminster bds 242 Federal
- Thomas clerk 74 Dorrance h at Johnston
- Thomas S (U S N) bds 60 Gealer

Mucha Albert died May 13 1919
- Annie I operative bds 14 Dorchester av
- Clara H widow Albert h 14 Dorchester av

Muckus John M laborer h 49 Whipple
Muddiman Thomas asst foreman Kinsley av cor Sims av h 40 Fourth
- Thomas E machinist bds 30 Fourth

Mudge Edward C clerk 36 Pine h 32 Mt Vernon
- Gertrude H widow William P h 194 Waldo
- Harold C clerk 20 Market sq b 32 Mt Vernon
- Harrison A h 34 Mt Vernon
- Ida clerk bds 89 Central

Mudie C Edward rem to New York
Mudrak Bros (Richard A and William H Mudrak) engravers and jewelers 139 Mathewson rm 307
- Herman A jeweler h 41 Henrietta
- Richard A (Mudrak Bros) h at Riverside
- William H (Mudrak Bros) bds at N Prov

Mudrik Hyman operative h 14 Benefit
Mueck Charles M foreman 23 Acorn bds 9 Reservoir av

Muehlberg Frank laborer h 171 O'Connell
Mueller Amile died July 8 1919
- Anna M dressmaker 1240 Westminster h do
- Frederick J cigars 450 Westminster bds 1240 do
- Hermann h 47 Superior
- John (Mueller Metal Co) rms 97 Broad
- Margaret V widow Amile h 31 Ianthe
- Metal Co architectural metal work 288 Dyer
- Otto H chainmaker 25 Calender 4th floor h at Arlington
- Theodore J engineer h 23 Balch
- Walter machinist h 395 Weybosset
- William A bds 920 Branch av
- William F plumber h 920 Branch av
- see MILLER

Muensel Aloisia widow Heinrich h 50 Dupont
- Fred machinist bds 50 Dupont

Muffin Ambrose F driver bds 13 Longmont
- Ellen E dressmaker h 23 Longmont
- John T, N Y, N H & H R R h 13 Longmont
- Joseph milkman bds 13 Longmont
- Sarah housekeeper 13 Longmont
- Sarah J dressmaker bds 23 Longmont

Mugan Annie widow James h 151 Potter's av
- Dennis A captain h 49 Glenham
- Emma clerk bds 151 Potter's av
- Francis P (U S N) h 41 Trask
- Margaret phone opr bds 151 Potter's av
- Mary A S teacher bds 41 Trask

Mugurdichian Kerop (Smith St White Cash Market) h 30 Bush [rington
Muir Albert W mgr h 50 Olney
- Albert W jr clerk 241 Harris av h at W Barr-
- Anna widow Charles bds 42 Constitution
- George carpenter bds 378 Pine
- Gladys M steno bds 21 Autumn
- James B sign painter h 10 Carlisle
- Janette clerk bds 378 Pine
- John P stonesetter bds 21 Autumn
- Margaret G widow James h 21 Autumn
- Mary nurse at StElisabeth's Home bds do
- Mary B dressmaker 378 Pine h do
- William blacksmith h 61 Vandewater

Muirhead Frances J widow John h 96 Stewart
- William second hand B & S h 202 Smith
- see MOORHEAD

Mukessian Armenard molder b961 Westminster
Mukhjian Avides M gent's furnishings 234 Broad h 140 Dodge
- Hagop jeweler bds 140 Dodge
- Pokies jeweler bds 140 Dodge

Mukhnock Simon J compositor bds 244 Dudley
Mukhtarian Magarditch laborer h 35 Quaid
Mukonis E widow h 109 Livingston apt 10
Mulcahey Ann M widow Thomas h 407 Manton av
- Annie L bookkeeper bds 839 Douglas av
- Bernard J chauffeur H & L 4 h 24½ John
- Catherine Mrs h 839 Douglas av
- Catherine A widow Perry h r 416 Harris av
- Cornelius J agent bds 105 Grove
- Edward machinist bds 94 W River
- Ellen widow bds 83 Pomona av
- Ellen E widow h r 94 Pike
- James B ladderman H & L No 7 h 25 Tecumseh
- John J, B & S h 123 Bernon
- John W helper bds r 94 Pike
- Joseph H driller bds 106 Grove
- Margaret h 94 Pike
- Martin clerk 212 Westminster h 21 Landor
- Mary Ann h 94 W River
- Mary A bds 442 Broad [Douglas av
- Mary F clerk Prov City Hospital bds 839
- Patrick J carpenter h 73 Camden av
- Susan h 54 Hope
- Thomas h 25 Cypress
- Thomas E finisher bds 407 Manton av
- Timothy teamster b r 416 Harris av
- Thomas h 25 Cypress
- William blacksmith bds 21 Landor
- William waiter rms 43 Bassett
- William J printer bds 407 Manton av
- William T clerk 89 Weybosset bds 25 Cypress
- William T upholsterer h 27 Henrietta
- see MCCAHEY and MCCAUGHEY

Mulcare John H salesman 57 Washington
Mulchahey Earl R engine turner 95 Chestnut h 117 Mitchell
- Edward I sec and supt 95 Chestnut h 108 Narragansett av [non
- Howard F foreman 95 Chestnut h 8 Mt Ver-

Muldoon Edward J motorman h 167 Oxford
- Ellen T dressmaker 63 Empire rm 6 h 996 Chalkstone av
- John F capt police station 6 h 73 Calhoun av
- John H clerk Canal cor Waterman h 811 Elmwood av
- Mary A h 996 Chalkstone av
- Patrick h 174 Crary
- Thomas D iceman h 103 Althea

Muldowney Isabelle B variety 28 Parnell h 30 do
- John died Jan 14 1919
- Mary widow John h 45 King
- Patrick F woolsorter h 30 Parnell

Mulgrew Catherine C clerk bds 5 Inkerman
- Charles rubberworker bds 349 Elmwood av
- Elisabeth M bookkeeper 109 Washington rm 507 bds 5 Inkerman [770 Atwells av
- Ellen C teacher B & S Commercial school bds
- James ladderman H & L No 6 43 Rosedale
- John J watchman h 5 Inkerman

Mulgrew
- Madeline T steno bds 770 Atwells av
- Thomas G com trav 9 Lime h at Auburn
- William H civil engineer h 770 Atwells av

Mulhall Ann widow James h 492 Prairie av
- John rem to Boston Mass
- Joseph engineer h 9 Sawyer
- Patrick machinist h 492 Prairie av
- William janitor 473 Prairie av h 503 do
- William J rhaser 158 Pine h 150 Gallup

Mulhearn Charles E lawyer h 77 President av
- F Richard dentist 23 Aborn rm 4 h 28 Calder
- John H laborer h 138 Mercy
- Thomas B machinist h 35 Candace
- William driver h rear 587 Broadway [do

Mulholland Annie E music teacher 79 Forest bds
- Catharine P clerk bds 79 Forest
- Catherine widow Patrick h 79 Forest
- Christopher F clerk R I Co 100 Fountain bds at N Attleboro Mass
- Clara J bookkeeper bds 79 Forest
- Edward bds 43 Woonasquatucket av
- Edward F clerk 33 Exchange pl h at Pawt
- Francis steno bds 165 Peace
- F Leo salesman bds 79 Forest
- George F mattressmaker h 172 Veazie

MULHOLLAND GEORGE F mattress mfr 385 S Main bds 172 Veazie—See page 1071
- James laborer h 52½ Nichols
- James jr died Dec 1918
- John C, B & S h 330 Orms
- John D h 71 Lancaster
- John J silversmith bds 49 Hollis
- Joseph A driver bds 456 Branch av
- Joseph A woodturner bds 49 Hollis
- Joseph E laborer h 89 W River
- Joseph F jeweler h 22 Iroquois
- Joseph L bookkeeper 126 S Water bds 52½ Nichols
- Margaret T widow Joseph h 456 Branch av
- Mary C jeweler bds 456 Branch av
- Mary L bds 79 Forest [Printery
- Patrick H lawyer 42 Westminster rm 16 h 50
- Samuel P ins agt h 10 Jilson

Mulhuran Clara nurse R I Hospital bds do
Mulick John clerk B & S h 60 Bergen
Mullair Eugene chef Dreyfus Hotel rms 104 Franklin
Mullaley Christopher janitor rms 39 Stewart
- Edward driver rms 28 S Main

Mullaney Annie Mrs h 148 Oak [South
- Catharine clerk 51 Empire rm 620 bds 175
- Charles h 126 Wood
- Charles clerk B & S h at Westerly
- Charles C student 86 Weybosset rm 52 bds 75 Robin
- Dominick T chauffeur bds 70 Manton av
- James coremaker h 66 Bowdoin
- James A glassworker bds 570 Niantic av
- James L driver bds r 148 Oak
- James S silversmith h 570 Niantic av
- John machinist h 101 River av
- John (U S A) bds 148 Oak
- John F machinist h 14 Blundell
- John J baggageman h 56 Alton
- John J chauffeur h 48 Dora
- John J guard h 175 South
- John J machinist h 23 Felix
- Joseph laborer h 12 Western
- Margaret E teacher elocution 94 Laura b do
- Martin pressman bds 12 Western
- Michael F salesman C F Adams Co h 133 Oxford [Globe
- Michael L dentist 335 Butler Exchange h 238
- Patrick J helper h r 148 Oak
- Patrick J janitor Peace-st school h 94 Laura
- Stephen J bds 570 Niantic av
- Thomas engineer h 75 Robin
- see MALANEY and MELLEY

Mullard Samuel H machinist b 47 Reynolds av
Mullarkey Margo M mgr 246 Thayer bds 365 Williams
Mulleady John J jeweler h 32 Diamond
Mulleda Catharine widow John T h 63 Kossuth
- John E shipping clerk h 63 Kossuth

Mulleedy James B (U S A) bds 30 Greenwood
- Lawrence J foreman 376 Waterman h 52 Bancroft
- Michael J weaver bds 10 Joslin
- Patrick J woolsorter h 30 Greenwood
- Thomas F laborer h 10 Joslin
- Thomas L conductor bds 30 Greenwood

Mullen Alice M musician bds 21 Bridgham
- Anna cashier 275 Westminster bds 429 Potter's av

Mullen
- Annie 1 bds 111 Regent av
- Arthur J painter h 15 Morgan
- Bernard C clerk National Exchange Bank h 365 Lloyd av
- Bernard M clerk bds 21 Bridgham [av
- Catherine widow Dominick J h 104 Thurbers
- Catherine T housekeeper 21 Bridgham
- Edward F h 4 Flora
- Elisabeth clerk bds 18 Doyle av
- Elisabeth T clerk bds 63 Lockwood
- Francis silver polisher bds 108 Niantic av
- Francis jr rubberworker bds 111 Regent av
- Frank foreman 107 Friendship bds 429 Potter's av
- Frank leatherworker bds 434 Chalkstone av
- Frederick O colorer bds 18 Doyle av
- Gertrude jeweler bds 121 Althea
- Isabel R steno r 589 Atwells av bds 96 Sorrento
- James h 30 Cyr
- James clerk 330 Westminster
- James E operative bds 8 Dexter
- James T motorman h 44 Joslin
- Jessie M manicure h 137 Parade
- John driver rms 85 Richmond
- John machinist bds 9 Tenth
- John jr boilermaker h 104 Thurbers av
- John E clerk 511 Westminster rm 603 bds 96 Sorrento
- John F carpenter h 98 Pembroke av
- John F music teacher 385 Westminster rm 37 h 309 Oxford
- John H foreman B & S h 299 Admiral
- John J clerk 1349 Westminster b 111 Regent av
- John T laborer bds 175 Wickenden
- Joseph laborer bds 157 Wickenden
- Joseph J apprentice 357 Westminster rm D bds 10 Constitution
- Katherine Mrs h 104 Thurbers av
- Lawrence F compositor Journal bds 77 Pond
- Lizzie housekeeper 63 Lockwood
- Margaret M bds 111 Regent av
- Mary h 38 Camden av
- Mary widow Thomas J h 26 Landor
- Mary A housekeeper 121 Althea
- Mary E teacher bds 96 Sorrento
- Mary J housekeeper 111 Regent av
- Osmond machinist bds 34 Gallup
- Patrick clerk 564 Smith h at Pawtucket
- Patrick clerk 273 S Main h 10 Wickenden
- Patrick laborer bds 63 Lockwood
- Patrick F, Gorham's bds 108 Niantic av
- Patrick J silver polisher h 211 Wendell
- Patrick T jeweler bds 21 Bridgham
- Peter F engineer h 134 Prairie av
- Peter F grocer 160 Union av h 96 Sorrento
- Rose widow James H h 77 Pond
- Sarah widow Thomas h 50 Hartford av
- Sarah A h 21 Bridgham
- Sarah M Mrs h 72 Dorchester av
- Susan widow Francis h 111 Regent av
- Theresa M steno 810 Ind Trust bldg bds 1424 Broad [Gallup
- Thomas ins agt 814 Hospital Trust bldg h 34
- Thomas F riveter h 126 Thurbers av
- Thomas F watchmaker h 120 Bridgham
- Thomas H watchman h 18 Doyle av
- Walter J electrician b 163 Somerset
- William J jeweler bds 18 Broad
- see MULLIN

Muller Bertha h 536 Wickenden
- F William rem to New Jersey
- Jerord rem to E Providence
- Theodore F laborer h 88 Bishop

Mullery Charles E laborer h 87 Barstow
- see MULAY

Mullett Herbert operative bds 5 Heath

Mulligan Agnes maid 70 Bridgham bds do
- Agnes M sewer bds 150 Huntington av
- Agnes T operative bds 49 Ellery
- Annie sewer bds 150 Huntington av
- Annie L widow Edward h 153 Hendrick
- Anthony A ins agt 209 Industrial Trust bldg h at Slatersville
- Bernard laborer h 175 Lockwood
- Cathleen A teacher Esek Hopkins school bds 349 Elmwood av
- Edward J lineman h 92 Arnold
- Emma E boxmaker bds 106 Ocean
- Emma G widow John F h 106 Ocean
- George bds 265 Pearl apt 12
- George fireman Texas Co h 1051 Broad
- Henry F master mariner h 114 Oxford
- Henry P undertaker 1051 Broad b do

Mulligan
- Hugh J, B & S h 125 Wendell
- James teamster h 15 Hylstead
- James A auto repairer bds 150 Huntington av
- James A sub foreman B & S h at Pawtucket
- James E mgr 290 Cranston h at Conimicut
- James F deputy sheriff sixth Dist Court h at Pawt
- James F jeweler h 133 Plain
- James K foreman h 71 Beaufort
- John, Gorham's bds 26 Earl
- John F velvetcutter h 106 Ocean
- John J polisher h rear 162 Oak
- Marguerite J teacher Knight-st school bds 1051 Broad
- Maria A widow James F h 150 Huntington av
- Martha K teacher Roosevelt-st school bds 71 Beaufort
- Mary bds 153 Hendrick
- Mary boxmaker bds 106 Ocean
- Mary inspector bds 150 Huntington av
- Mary laundress bds 133 Plain
- Mary J teacher bds 71 Beaufort
- Maybelle M rem to Oklahoma
- Michael J h 47 Wisdom av
- Nellie jeweler bds 133 Plain
- Nellie J h 34 Mawney
- Patrick H machinist rms 48 Carpenter
- Patrick H polisher h 49 Ellery
- Philip F undertaker h 1051 Broad
- Philip F jr hoseman Engine 5 h 170 Camp
- Raymond F tester Texas Oil Co bds 1051 Broad
- Thomas C'roominghouse h 72 Mawney
- Thomas H sub carrier P O, East side bds 72 Mawney
- William B engineer h 61 Dixon
- William H, Screw Co h 18 Niantic av

Mullin Caleb A foreman H & N Y Trans Line b 89 Ship
- Caroline L h 58 Moore
- Eleanor L asst bookkeeper 9 Lime
- Elizabeth widow Christopher rem to England
- John E carpenter 33 Baker h 35 do
- Louisa M bookkeeper 17 Exchange rm 211 bds 35 Baker
- see MULLEN

Mullins Caroline L widow Thomas A b 58 Moore
- Frank E helper bds 429 Potter's av
- Frank E trucking 9 Daniel av bds 14 Jewell
- George E taxi cab bds 101 Webster av [av
- Margaret T steno 355 Harris av bds 9 Daniels

Mullooly Martin J fireworker bds 28 Covell

Mullvanah John E machinist rms 21 Burrill

Mulrain Margaret widow William h 243 Dexter
- Thomas F silkworker h 49 Warren

Mulraney John L salesman 140 Fountain bds at Pawtucket

Mulrine Annie widow Michael h 22 Turner

Mulry Frank A auto repairer 97 Empire bds 175 Althea
- Frank L teamster bds 54 Hope
- Gertrude M bds 175 Althea
- Harry T salesman 97 Empire h 175 Althea
- Irene R clerk bds 175 Althea
- John H hoseman Hose 15 bds 54 Hope
- Joseph bds 18 Arnold
- Margaret widow John h 54 Hope
- May H steno 110 N Main bds 54 Hope
- William A used automobiles 97 Empire and (T & M Storage Battery Co) 54 Broadway h 599 Public
- see MULLRAY

Mulryan Thomas E driver h 5 Fremont [av

Mulshenoe Jean widow Simon J bds 185 Linwood
- Simon J, Journal h 173 Linwood av

MULTICOLOR SALES CO E I DISTRIBUTORS Alexander B Trudeau manager 37 Weybosset rm 3—See page 1245

Mulvaney Agnes h 751 Atwells av
- Eliza Mrs widow James bds 41 Appleton
- Emily widow Hugh F h 6 West
- Frank A machinist h 175 Harold
- George E platformman Amer Railway Ex bds 6 West
- George J laborer bds 6 West
- Henry coremaker bds 751 Atwells av
- James F chauffeur bds 6 West
- Jane widow h 95 Langdon
- Joseph F plumber 61 Eighth h do
- Lucy A h 29 Eleventh
- Margaret housekeeper 34 Walling
- Margaret V h 41 Appleton
- Mary E widow George V bds 29 Eleventh
- Matthew J laborer h 34 Walling

Mulvaney
- Patrick J grocer 205 Fifth h do
- Thomas died May 11 1919
- Thomas J h 33 Armington av
- Wilfred W rem to Boston Mass

Mulvey Agnes bds 1860 Westminster
- Agnes A shipping clerk 21 Stevens bds 58 Nichols
- Albert R died Jan 14 1919
- Alexander laborer h 55 River av
- Alice L phone opr 57 Eddy bds 200 Ives
- Bernard V watchman h 10 Burgess
- Bridget widow Patrick h 23 Lockwood
- Bridget widow Phillip P b 76 Beaufort
- Bridget T widow Peter h 94 Merino
- Catherine clerk bds 188 Point
- Catherine J h 36 Miner
- Catherine L nurse h 172 Massachusetts av
- Daniel jeweler rms 10 Beacon av
- Daniel repairman h 248 Thurbers av
- Daniel C laborer h 57 Reynolds av
- Edward T, B & S bds 58 Nichols
- Eliza A h 80 Plain
- Elizabeth H h 408 Blackstone
- Ellen J widow Frank S died Sept 21 1919
- Eugene H foreman 118 Richmond bds 188 Point
- Frances housekeeper 188 Point
- Francis J salesman 161 Dorrance rms 248 Friendship
- Frank window dresser bds 200 Ives
- Frederick J weaver bds 94 Merino
- Henry janitor rms 225 Pine
- Henry rubbercutter h 60 Leach
- Howard F sub carrier P O b 138 Suffolk
- Hugh clerk 183 Richmond h 42 Landor
- Hugh V inspector Pawtuxet River City Hall h 28 Marlborough av
- James clerk h 86 Pekin
- James E driver bds 195 Point
- James F chauffeur bds 88 Richardson [av
- James F oiler Ernest-st station h 198 Pavilion
- James F bds 57 Reynolds av
- James H (asst supt) died
- James H machinist bds 46 Woodbine
- John gardener rms 22 College
- John jeweler bds 421 Pine
- John laborer h r 43 Aquidneck
- John A driver h 200 Ives
- John F h 29 Palmer [Elton
- John E (Mulvey & Lyons) 214 Union h 21
- John F clerk h 105 Lockwood
- John H bds 57 Reynolds av
- John H laborer h 196 Bay
- John J died Aug 2 1919
- John L police station 3 h 387 Sayles
- Joseph bds 18 Arnold
- Joseph laborer rms 469 S Main
- Joseph motorman h 345 Plainfield
- Joseph A ins agt 814 Hospital Trust bldg h 97 Staniford
- Joseph E bds 88 Goddard
- Joseph E clerk 148 Washington h 271 Potter's av
- Joseph E laborer h 76 Cross
- Joseph F optician 50 Aborn b 113 Putnam
- Joseph R sign painter bds 17 Bancroft
- Josephine M clerk 209 Westminster bds 188 Point [Point
- Katherine L clerk 209 Westminster bds 188
- Madeline hairdresser bds 97 Staniford
- Margaret widow Terrence h 97 Staniford
- Margarite widow Daniel h 88 Goddard
- Maria widow James P bds 144 River av
- Mary widow Michael h 58 Nichols
- Mary widow Philip h 73 Marshall
- Mary E jeweler h 36 Miner
- Mary G bds 88 Goddard
- Michael laborer bds 59 Bergen
- Michael police station 3 h 234 Ohio av
- Michael H stucco worker bds 285 Public
- Nicholas A filecutter h 81 Bergen
- Nicholas A hardener h 44 Harvest
- Patrick F teamster h 88 Richardson
- Patrick J clerk rm 310 Union station bds at Millville Mass
- Paul jeweler bds 11 Providence
- Peter J machinist h 113 Putnam
- Raymond L chauffeur bds 42 Landor
- Robert V police station 3 bds 903 Branch av
- Robert W motorman h 107 Webster av
- Sarah widow William F h 903 Branch av
- Sarah J widow Michael J h 138 Suffolk
- Thomas died July 12 1919
- Thomas A accountant 263 Althea h do

Mulvey
- Thomas A police station 2 h 144 Dennison
- Thomas E foreman h 9 Lake
- Thomas J chauffeur bds 4 Inkerman
- William A physician 903 Branch av h at Edgewood [Central Falls
- William A plumber 1827 Westminster h at
- William F died Jan 21 1919
- William H sheet metal worker h 181 Burnside
- William J machinist h 131 Florence
- William J teamster h 108 Miner
- & Lyons (John E Mulvey, John M Lyons) shoes &c 214 Union

Mulvihill Hattie E Mrs h 371 Charles
- John E plumber rms 374 Weybosset
- John P salesman h 108 Clifford
- William E plumber bds 371 Charles

Mulser John C machinist h 281 Fountain

Mumford Benjamin pres 110 Westminster h 471 Lloyd av [av
- Charlotte rms 16 Rutland
- Emma V S widow Charles C h 50 Humboldt
- George B machinist h 8 Lemon
- Gladys L filing clerk bds 11 Lemon
- Ida G h 137 Parade
- Ida L clerk 795 Westminster b 30 Portland
- Mary A clerk bds 50 Prairie av
- Thomas h 50 Wadsworth
- William W 110 Westminster h at Edgewood

Mumford's Restaurant Inc, 110 Westminster

Muncy Wm M physician 23 Waterman h at Harmony

Munde George M chemist h 110 Eleventh
- Vera nurse 110 Eleventh bds do

Mundillo Carmine laborer h 834 Charles

Mundt Frederick A laborer h 34 Clematis
- Frederick A wall paper printer bds 90 Winthrop av

Mundy Jane widow Henry bds 82 Peace

Munger Charles W clerk Nat'l Bank of Commerce h 66 Chatham
- Clark M adv mgr Flint-Adsakin Co Inc 245 Weybosset h 125 Laura

Mungiven Anthony master mechanic 35 Jackson h 109 Arnold [Arnold
- Elizabeth C clerk 291 Westminster bds 109
- Robert E artist bds 109 Arnold

Mungo R jeweler bds 156 Cranston

Municipal Bath House 223-225 Manton av
- Lodge 616 Eddy
- Play Grounds, Hawes cor Quaid
- Play Grounds 29 Hyat
- Play Grounds, Livingston opp Nichols

MUNIER see MESNIER

Munio Michele driver h 542 Charles

Munjeau Frederick baker bds 422 Cranston

Munkettrick Henry E sta agent h r 8 Locust
- Herbert J brakeman h 3 Aplin ct

Munnegle Ann J widow Michael F h 89 Dana
- Annie L principal Jenkins-st primary bds 89 Dana
- Bessie J teacher Camp-st school bds 89 Dana
- Lillian G teacher Jenkins-st primary bds 89 Dana

Munoz Julia G clerk h 52 Zone

Munro Almira F widow Jacob F h 18 Mitchell
- Arthur E lawyer 66 S Main also city coroner bds 219 Benefit
- Daniel J carpenter h 169 Transit
- Ernest W machinist bds 4 Deerfield ter
- Harold W (J H Hambly Co) h 63 E Manning
- John R carpenter h 4 Deerfield ter
- Robert F teller R I Hospital Trust Co h at Bristol
- Rose C student bds 397 Wayland av [av
- Walter L physician 62 N Main h 397 Wayland
- Wilfred H prof emeritus B U h 115 Butler av
- Willard N tel opr 409 Hospital Trust bldg h 291 Vermont av
- William A bds 88 Alverson av
- William F engineer h 50 Benefit

Munroe Abbie A widow Andrew J bds 61 Mitchell
- Addison P h 66 Paterson
- Alice L clerk 603 Hospital Trust bldg bds 8 Ringgold
- Alice M widow William H bds 79 Berkley
- Andrew B clerk bds 61 Mitchell
- Annie M asst bookkeeper 1115 Turk's Head bldg bds at Pawt
- Annie W widow Walter P h 278 Swan
- Charles B scenic artist h 52 Battey
- Charles C painter h 85 Pond
- Charles E silversmith h 85 Dartmouth av
- Clarence C salesman 18 Bath h at Rehoboth Mass

Munroe
- Clarence E treas 99 Stewart h 138 Governor
- Clarence M hay and grain 18 Bath h 26 do
- Clifton I student bds 145 Clarence
- C Fred com trav 91 Page h 40 Harvard av
- Daniel R lieut Engine 10 h 1071 Eddy
- Duncan M master mechanic h 24 Langham rd
- Edmund J h 18 Mallett
- Elizabeth bds 173 Prairie av
- Emma F widow Edward rms 182 Bridgham
- Ernest H died in France Dec 23 1918
- Frank E jeweler h 139 Beacon av
- Frank R salesman h 20 Lester
- Frederick R silversmith h 32 Wood
- George B bookkeeper R I Hospital Trust Co h at E Providence [Mass
- George L salesman 326 S Water h at Boston
- Grace F milliner 290 Westminster rm 410 bds 17 Chapin av
- Harold A conductor h 5 Earl
- Harold B deputy sheriff Prov County Court House h at E Providence
- Harry E braidertender bds r 156 Delaine
- Howard E clerk 36 Hemlock h 116 Clarence
- Isabella J H widow Frank H h 69 Doyle av
- John E, Gorham's bds 10 Morgan
- John K mgr 18 Bath h at Edgewood
- John R mgr 211 Union h 10 Morgan
- Joseph dressertender bds r 156 Delaine
- Joseph J operative h 71 Parnell
- Julia D bookkeeper 33 Westminster bds at Seekonk Mass lington
- Mabel steno 257 West Exchange bds 50 Bur-
- Mabel H bds 85 Dartmouth av
- Margaret widow William P h 50 Burlington
- Norman C salesman 26 Snow bds 40 Harvard av [Clarence
- Otto W foreman Revere Rubber Co h 145
- Philip A h 49 Taber av [lington
- Raymond C clerk 257 W Exchange h 48 Bur-
- Russell B filemaker h 79 Berkeley
- Sarah nurse bds 50 Burlington
- Sarah J widow William H h 8 Welcome av
- Victoria widow John h r 156 Delaine
- Walter chauffeur h 8 Ringgold
- Walter B asst chemist 356 Valley h 8 Ringgold
- Walter E ins 29 Weybosset rm 46 h at Bristol
- William window cleaner bds 47 Cumerford
- William A mechanic bds 50 Burlington
- William A sub agt 419 Hospital Trust bldg h Hughesdale
- William A watchman Prov County Court house bds 88 Alverson av
- see MONROE and MUNNO

Munsen Emil carpenter h 96 Narragansett av
- Nels hostler 13 Dyer
- Clara widow James E bds 248 Valley

Munsey George B salesman 502 Union Trust bldg
Munsie Edward S boxmaker bds 399 Pine
Munson Carl mgr 128 Plain h 25 E Beacon
- Joseph watchman Dexter Asylum bds do
- Sabrina A widow Norman h 20 Duke
- William F conductor h 99 Harriet

Munster Maude A teacher Federal-st grammar school h at E Greenwich [Globe
- Joseph C dentist 335 Butler Exchange bds 238
- Walter F clerk Allen's av foot Swan bds 42 Algonquin [gonquin
- Walter R salesman 44 Weybosset h 42 Al-

Munyan Charles E, 3d teller 20 Westminster h 144 Francis
Muraco Thomas laborer h 28 Grape
Murad James curtain rod maker rms 186 B'way
- Melvin M grocer 64 Plainfield rms 190 do

Muranda Manuel R foreman h 463 S Main
Murasecca Giovanni laborer h r 53 Penn
- Giulio laborer bds r 53 Penn

Murch Erymntrude R cottage mgr State Home and School bds do
- Harriet deaconess bds 26 Bridgham
- Isaac Y farmer State Home and School bds do

Murchie Daniel paper ruler h 95 Clarence
- Margaret M clerk bds 95 Clarence
- Peter R wool sorter bds 95 Clarence

Murchison Margaret h 236 Butler av
Murdell Hotel 135 Snow
Murdie Walter M toolmaker h 134 Radcliffe av
- see MURDY

Murdoch Archibald carpenter h 296 Sayles
- Helen nurse St Elisabeth's Home bds do
- John L laborer bds 79 Jefferson

Murdock Agnes E widow Arthur T h 114 Oxford
- Arthur T electrician bds 114 Oxford
- Earl F, Gorham's h 101 Mitchell
- Helen M nurse St Elisabeth's Home bds do

Murdock
- John J painter bds 156 Douglas av
- John S (Murdock & Tillinghast) lawyer 1038 to 1040 Grosvenor bldg h 89 Keene
- Lester B h 147 Lloyd av
- Lorenzo J chef h 186 Howell
- Louis laboratory man 86 Weybosset rm 42 bds 101 Mitchell
- Louise V widow William H bds 191 Plainfield
- Morton I clerk Industrial Trust Co h at Pawt
- Sarah M boxmaker bds 750 Cranston
- Walter I died Nov 14 1919
- William C stamper h 101 Mitchell
- William H foreman h 157 Lorimer av
- & Tillinghast (John S Murdock, John A Tillinghast) lawyers 1038–1040 Grosvenor bldg

MURDY see MURDIN
Mures Henry weaver h 74 Appleton
Murfield Ernest rms 339 Pine
Murgatroyd George clerk h 136 Rounds av
- Howard T patternmaker bds 136 Rounds av
- J Walter molder h 81 Pearl

Murgo Giosafatti tailor h 99 Arthur av
- Luigi tailor h 37 Jones

Murnane James laborer h 5 Mutual
Muro Antonio laborer h 73 Hagan
- Francesco R R laborer h 807 Charles
- Giovanni laborer h 206 Langdon
- Joseph asst foreman h 834 Charles
- Maria A widow h 17 Raphael av
- Pasquale laborer h 24 Luke
- Vincenza cloth inspector bds 17 Raphael av

Murphy Agatha M bds 134 Wendell
- Agnes A h 34 Lillian av
- Agnes H bds 20 Hunnewell av
- Agnes M clerk bds 692 Eddy
- Albeus M machinist bds 1163 Eddy
- Alexander P (Puritan Bottling Co) 80 Sheldon h 80 Arnold
- Alfred operative bds 32 Smithfield av
- Alice widow William J bds 1097 N Main
- Alice A clerk 256 Westminster bds 27 Landor
- Aloysius J foreman h 167 Chapin av
- Ambrose J architect 146 Westminster rm 405 h 29 Whitmarsh
- Amelia J grocer 1375 Broad h 34 Lillian av
- Anastatia F phone opr 195 Angell bds 27 Trenton
- Ann widow h 309 Waverly
- Anna housekeeper 62 E Transit
- Anna E widow P Killian h 419 Prairie av
- Anna J widow Jeremiah A h 96 Jefferson
- Anna M accountant 16 Terminal way bds 272 Manton av
- Anna M nurse 223 Thayer bds 83 Willow
- Anna T widow John W h 37 Riverdale
- Annie bookkeeper bds 47 Walling
- Annie charwoman Federal bldg h 12 Greenman lane
- Annie grocer 285 Branch av h do
- Annie housekeeper 232 Manton av
- Annie widow Timothy h 12 Greenman lane
- Annie widow William h 5 Paca pl
- Annie widow William H bds 52 MtHope av
- Annie M bds 83 Willow
- Annie T h 4 Amy
- Arthur jr dressertender bds 155 Donelson
- Arthur J sta fireman h 155 Donelson
- A Louise bookkeeper Strand theatre bds 106 Providence
- Bartholomew W trimmer bds 90 Wilson
- Bernard steamfitter h 67 Dodge
- Blanche M printer bds 64 Progress av
- Bridget h 117 W Park
- Bridget grocer 75 Dorchester av h do
- Bridget widow Patrick h 58 Bancroft
- Catharine widow Jeremiah P h 199 Power
- Catharine widow Patrick J h 285 Williams
- Catharine E teacher Branch-av primary school bds 104 Jenkins
- Catherine h 12 Florence
- Catherine housekeeper 6 Polk
- Catherine widow Thomas h 20 Hunnewell av
- Catherine A bds 58 Bancroft
- Catherine A Mrs h 117 Lockwood
- Catherine E widow Timothy R bds 393 Blackstone
- Catherine I phone opr bds 20 Hunnewell av
- Catherine M clerk 50 Exchange pl bds 610 Potter's av
- Charles bds 217 Amherst
- Charles driver h 83 Newark
- Charles polisher bds 38 Bishop
- Charlotte seamstress h 40 Haskins

Murphy
- Cornelius fireman R I State Armory h 90 Wilson
- Cornelius A salesman bds 90 Wilson
- Cornelius F h 317 Washington
- Daniel laborer h 304 Wickenden
- Daniel A electrician h 29 Cory
- Daniel A woolsorter h 44 Melissa
- Daniel B carpenter bds 524 Dexter
- Daniel E boilermaker h 20 Hylestead
- Daniel J h 60 Oregon
- Daniel J police station 2 bds 44 Walling
- Daniel J jr machinist bds 60 Oregon
- David J window trimmer h 22 Armstrong av
- Edith M widow Edmund M (Elam Vermleide Co) 83 Camp h do
- Edna I clerk bds 54 Downing
- Edward clerk 180 Westminster
- Edward mason died Dec 6 1919
- Edward provisions 4 S Main rms 21 Beacon av
- Edward jr bds 25 Camden av
- Edward A compositor Journal h 12 Hazard av
- Edward F jeweler h 91 Crary
- Edward F office mgr 364 Canal h 45 Felix
- Edward J clerk bds 1097 N Main
- Edward J steno bds 134 Wendell
- Edward L jitney driver bds 45 Felix
- Edward P foreman N Y, N H & H h 55 Wade
- Edward R electrician h 156 Oak
- Edward V mgr 615 Grosvenor bldg rms 390 Weybosset
- Elga J h 5 Amsterdam
- Elizabeth A Mrs asst mgr 180 Mathewson rms 115 Broadway
- Elizabeth B h 68 Pitman
- Elizabeth C operative rms 1847 Westminster
- Elizabeth D enameler bds 153 Burnside
- Elizabeth G steno 17 Jackson bds 27 Trenton
- Ellen h 5 Amsterdam
- Ellen A widow bds 184 Wood
- Ellen J h 55 Barton
- Ellen M widow Terrence h 29 Council
- Ellenora I teacher Lexington-av school bds 563 Blackstone
- Emily E bookkeeper 101 Sabin rm 13 bds 419 Prairie av [Greene
- Emily North steno 926 Grosvenor bldg rms 28
- Emma L clerk 1 State House bds at Cranston
- Ernest L machinist h 133 Doyle av [Clifford
- Estella G clerk 244 Westminster bds 142 W
- Estelle bookkeeper 327 Westminster bds 87 Prairie av
- Eugene J clerk bds 38 Bishop
- Eva L h 270 Charles
- Eva M clerk B & S bds at North Prov
- Florence F rem to Maine [Forest
- Florence M cashier 209 Westminster bds 80
- Francis J engraver died July 10 1919
- Francis J gasfitter h 27 Leah
- Francis J jr fireman bds 285 Swan
- Francis P laborer h 232 Manton av
- Frank watchman Strand theatre h 146 Clifford
- Frank G chauffeur h 790 Potter's av
- Frank J jeweler h 12 E Transit
- Frank L laborer bds 1331 Eddy
- Frank P jeweler h 200 Dexter

MURPHY FRED T heating contractor 90 Waverly h do—See page 1236
- Frederick woolsorter bds 151 Regent av
- George loomfixer h 258 Manton av
- George porter 73 Dyer h 25 Felix
- George E finisher bds 258 Manton av
- George F rubberworker h 52 Sheldon
- Gertrude widow John F h 41 Rosedale
- Gertrude E bookkeeper 560 Westminster bds 20 Hunnewell av [Regent av
- Grace R milliner 291 Westminster bds 210
- Hagan & Geary (J F Murphy, D T Hagan, P William Geary) attorneys-at-law 918 Turk's Head bldg
- Harold L optician bds 1331 Eddy
- Harriet R tel opr 195 Angell bds 92 Brook
- Harry E carpetlayer h 3 Palm
- Helen clerk 110 Dyer bds at Fall River Mass
- Helen seamstress 291 Westminster bds 125 Governor
- Helen A Mrs bds 132 Ophelia
- Helen V bookkeeper bds 55 Barton
- Helena bookkeeper 355 Valley bds 655 Harris av
- Henry A 395 Benefit
- Henry A plasterer h 64 Progress av
- Henry H clerk bds 70 Hope
- Henry H plumber h 67 Hope

Murphy
- Henry J jeweler h 13 Saunders
- Henry P machinist bds 76 Lisbon
- Henry R salesman 139 Mathewson rm 210 h 47 Vandewater
- Henry T decorator h 71 Moore
- Henry W steamfitter bds 29 Council
- Hugh h 6 Polk
- Hugh watchman h 272 Manton av
- Hugh J painter h 596 Potter's av
- Hugh R finisher bds 258 Manton av
- Hugh W stamper h 142 West Clifford
- Irene rms 612 Broadway
- Irving J Mrs clerk 23 Acorn h 422 Broadway
- Irving J pressman Journal h 37 Riverdale
- James bds 140 Ohio av
- James h 586 Hartford av
- James laborer h 19 Rill
- James laborer bds 191 Pond
- James A bds 1143 Chalkstone av
- James E plumber 11 Greenwich h 1331 Eddy
- James F dancing teacher 14 Greene rm B h at Pawtucket
- James H clerk 16 Market sq h 10 Huldah
- James H polisher h 84 Pavillon av
- James H teamster h 865 N Main [ley
- James I variety 1775 Westminster h 110 Val-
- James J h 157 Melrose
- James J bottler rms 286 Fountain
- James J coachman h 55 John
- James J coachman h rear 53 Benevolent
- James J, Gorham's bds 113 Ives
- James J opr rms 612 Broadway
- James P com trav h 57 Boylston av
- James P driver bds 285 Williams
- James R bds 27 Landor
- James T clerk 136 S Water bds 585 Broadway
- James T clerk bds 585 Broadway
- James T receiving clerk 209 Westminster bds 23 Bowdoin
- James W chauffeur bds 865 N Main
- Jeanette clerk bds 395 Benefit
- Jeremiah gardener h 62 E Transit
- Jeremiah laborer died March 5 1919
- Jeremiah painter bds 22 Lisbon
- John chauffeur Texas Co h 12 Rugby
- John gardener h 30 Corliss
- John helper h 47 Walling
- John janitor rms 22 College
- John jeweler bds 182 Bridgham
- John machinist bds 20 Felix
- John meter reader 800 Turk's Head bldg bds 13 Rangeley av
- John operative bds 29 Council
- John pedler rms 9 Market sq
- John switchman h 132 Tockwotton
- John watchman Prov Opera House rms 38 N Court
- John A clerk 380 Westminster h 87 Prairie av
- John A sergt police station 1 h 1079 Eddy
- John B com trav h 106 Providence
- John C teas 190 Pleasant h do
- John D h 266 Morris av
- John F (Murphy, Hagan & Geary) lawyer 917 Turk's Head bldg h at River Point
- John F carpenter h 283 Branch av
- John F clerk 1019 Grosvenor bldg bds 62 Elm
- John F compositor Journal h 228 Althea
- John F electrician bds 232 Manton av
- John F laborer h 47 Walling
- John F plumber h 55 Congress av
- John F salesman 105 Dyer h at Pawtucke
- John F J (U S N) bds 306 Public
- John G police station 5 h 230 Carleton
- John J h rear 69 Trenton
- John J at bleachery bds 128 Pettis
- John J driver bds 92 Brook
- John J electrician h 69 Trenton
- John J proof reader Prov News bds 199 Power
- John J tailor 13 Market sq h 13 Rangeley av
- John J (60 Oregon) died in France
- John J watchman bds 66 Olney
- John J h 669 N Main
- John K sheet metal worker h 419 Prairie av
- John P, Gorham's h 72 Bishop
- John T dressertender h 1818 Westminster
- John T patternmaker 116 Point h 27 Landor
- John W engineer h 214 Point
- John W, Gorham's bds 23 Bowdoin
- John W laborer h 309 Waverly
- John X asst pastor Church of the Holy Name h 104 Camp
- Joseph chauffeur bds 76 Lisbon
- Joseph, B & S h 111 Ford
- Joseph clerk 210 Charles bds 6 Polk

Murphy
- Joseph electrician bds 232 Manton av
- Joseph A (Puritan Bottling Co) 30 Sheldon h 202 Transit
- Joseph A baker h 289 Smith
- Joseph A chauffeur rem to Texas
- Joseph F salesman died April 16 1919
- Joseph P foreman 21 Pine h 137 Waverley
- Joseph T clerk bds 888 Eddy
- Joseph W filecutter h 12 Florence
- Josephine attendant Quaid-st public baths h 116 Dudley
- Josephine widow Thomas bds 15 Knowles
- Josephine C printer bds 64 Progress av
- Josephine E sec 255 Weybosset bds 139 Wood
- Julia A J widow Timothy Y h 104 Jenkins
- Julianna J nurse 109 Washington rm 408 bds 104 Jenkins
- J Frank produce bds 100 Evergreen
- Kate Mrs h 610 Potter's av
- Katharine C Adm Robt McCardell Estate 301 Westminster rm 8 h 411 Brook
- Katherine combmaker bds 317 Manton av
- Katherine F phone opr 196 Angell b 55 Wade
- Katherine M bds 610 Potter's av
- Kathleen M clerk 252 Westminster bds 37 Riverdale
- Kenneth C bookkeeper bds 142 W Clifford
- Lena A bookkeeper bds 655 Harris av
- Lena A clerk bds 38 Bishop
- Leo F car inspector h 65 Vandewater
- Lester laborer bds 1097 N Main
- Lester T lawyer 535 Grosvenor bldg h at River Point [4 Inkerman
- Louis G checker baggage room Union sta bds
- Louis H h 148 Lenox av
- Louise W clerk bds 92 Brook
- Lulu hairdresser 290 Westminster rm 608 bds at Pawtucket
- Lydia L Mrs widow Francis J h 285 Swan
- Maecroe C bookkeeper 47 Mathewson bds 194 Wood
- Margaret asst treas rms 24 George
- Margaret nurse h 24 Maple [Wood
- Margaret steno 212 Ind Trust bldg bds 139
- Margaret widow h 274 Plainfield
- Margaret widow Daniel died June 13 1919
- Margaret widow Michael J h 5 Goulding
- Margaret A teacher bds 104 Jenkins
- Margaret A Mrs h 908 Broad
- Margaret G h 195 Orms
- Marguerite I bookkeeper 52 Pine bds 142 W Clifford
- Marguerite V rem to Texas
- Martin J clerk h 152 Beacon av
- Martin L collector 139 Mathewson rm 210
- Martin M (Puritan Bottling Co) 30 Sheldon h 32 do
- Martin M jr chauffeur bds 32 Sheldon
- Martin V clerk bds 70 Hope
- Mary bds 125 Governor
- Mary cook 43 Olneyville h 76 Lisbon
- Mary h rear 60 E Transit
- Mary jeweler rms 856 Westminster
- Mary Mrs h 616 Prairie av
- Mary waitress Prov City Hospital bds do
- Mary Mrs waitress 45 Olneyville sq h 76 Lisbon
- Mary widow Jeremiah h 92 Brook
- Mary widow Patrick h 6 Hedley
- Mary A h 5 Amsterdam
- Mary A clerk B & S bds 113 Ives
- Mary A nurse R I Hospital bds do
- Mary A widow Jeremiah h 32 Smithfield av
- Mary A widow Peter h 12 Hoppin
- Mary C bds 20 Hunnewell av
- Mary C packer bds 92 Brook
- Mary E milliner 228 Westminster bds 305 [Landor Benefit
- Mary E teacher Academy-av school bds 27
- Mary E widow John F h 312 Blackstone
- Mary E widow Thomas h 888 Eddy
- Mary J clerk bds 888 Eddy
- Mary L clerk 23 Acorn bds 422 Broadway
- Mary L milliner h 10 Huldah
- Mary V bds 19 Rill
- Mary V polisher bds 155 Donelson
- Mary V steno bds r 213 Ives [199 Power
- Mary X steno 733 Industrial Trust bldg bds
- Matilda bds 98 Lydia
- Matthew laborer h 23 Bowdoin
- Matthew laborer h 415 Wickenden
- Matthew A machinist h 20 Felix
- Maude A chief bookkeeper 6 Weybosset bds 140 Whitehall

Murphy
- Maurice laborer h 68 Hope
- Maurice J plumber 64 Algonquin h do
- Michael hostler h 102 South
- Michael laborer h 69 Hope
- Michael (9 Palmer) died Jan 13 1919
- Michael meatcutter 356 Canal b 278 Blackstone
- Michael molder h 27 Trenton
- Michael polisher bds 6 Polk
- Michael F plumber 11 Greenwich h 358 Elmwood av [Harris av
- Michael J lawyer 505 Union Trust bldg b 655
- Michael J physician 650 Cranston h do
- Michael J weaver h 83 Willow
- Michael P driver h 278 Blackstone
- Minnie nurse R I Hospital bds do
- Minnie steno 410 Union Trust bldg
- Mollie (Reliable Shoe Repairing Co) 32 Broad bds 1143 Chalkstone av
- M Agatha phone opr bds 134 Wendell
- M Ella h 34 Lillian av
- Nellie h 55 Barton
- Nellie dressmaker bds 125 Governor
- Nellie widow John h 71 Ruggles
- Norene clerk bds 395 Benefit
- Patrick h 84 Pavilion av
- Patrick laborer bds 20 Salisbury
- Patrick laborer rms 229 Chestnut
- Patrick porter h 69 Hope
- Patrick F clerk 370 Valley h 48 Alton
- Patrick J electrician h 62 Elm
- Patrick J laborer h 692 Eddy
- Patrick J police station 1 h 270 Charles
- Paul A loco fireman h 25 Evergreen
- Philip laborer bds 457 Benefit
- Ralph cooper h 84 Wisdom av
- Raymond I lineman bds 70 Hope
- Richard laborer bds 91 Crary
- Richard A fireman h 4 Amy
- Robert J died Oct 12 1919
- Robert J driver bds 22 Boyd
- Robert P (Coupe-Murphy Co) jeweler 37 Weybosset rm 11 h 27 Babcock
- Rose maid bds 47 Parkis av
- Rose widow John died Dec 6 1919
- Rose E bds 692 Eddy
- Russell clerk 134 Washington bds 55 Wade
- Sarah Mrs h 139 Wood
- Sarah A h 10 Huldah
- Sarah J widow George H h 51 Superior
- Susan h 270 Charles
- Susan widow Michael bds 196 Pond
- Susan widow Patrick h 138 Silver Spring
- Sylvia E widow Robert J h 20 Viola
- Theresa saleswoman 292 Westminster bds 107 John
- Theresa Mrs h 107 John
- Theresa G bookkeeper 32 S Water b 104 Jenkins [Poplar
- Theresa M teacher Somerset-st school h 8
- Thomas h 117 Burnett
- Thomas bds 13 StJames
- Thomas engineer h 192 Pavilion av
- Thomas laborer h 153 Burnside
- Thomas overseer h 44 Walling
- Thomas packer h 15 Chambers
- Thomas salesman rms 286 Fountain
- Thomas E overseer h 134 Wendell
- Thomas E jr steno 309 Union sta bds 134 Wendell
- Thomas F carrier Olneyville P O bds 20 Hunnewell av
- Thomas F clerk M & M T Co bds 70 Hope
- Thomas F eggtester 73 Dyer h 306 Public
- Thomas F laborer bds 192 Pavilion av
- Thomas F letter carrier bds 20 Hunnewell av
- Thomas H clerk 23 Acorn h 30 Hill
- Thomas J conductor h 45 Dart
- Thomas J foreman 162 Clifford h 1163 Eddy
- Thomas J machinist bds 29 Council
- Thomas P watchman h 34 Pleasant
- Thomas T salesman 365 Westminster bds 286 Fountain
- Timothy salesman h 1143 Chalkstone av
- Timothy sign painter 8 Steeple
- Timothy weaver bds 517 Atwells av
- Timothy E (Quality Hard Enameling Co) 151 Pine h 91 Alger av [Potter's av
- Vincent T salesman 403 Richmond bds 222
- Violet E clerk 305 Westminster b 28 MtVernon
- Walter J jeweler h 246 Globe
- Walter J machinist bds 27 Landor
- Wilfred C treas Providence Mill Supply C 68 W Exchange h 322 Blackstone boulo

Murphy
- William clerk 107 Broadway
- William jeweler bds 98 Pleasant
- William machinist h 480 Huntington av
- William machinist rms 119 Aborn
- William operative rms 121 Plainfield
- William porter 62 Weybosset h at E Prov
- William A clerk bds 107 John
- William D laborer h 947 Chalkstone av
- William Edward laborer h 524 Dexter
- William F jeweler rem to New York
- William H h 90 Rosedale
- William H car inspector h 27 Elmdale av
- William H jeweler bds 796 Eddy
- William H machinist bds 306 Public
- William H rubberworker h 33 Reynolds av
- William H special police M & M T Co h 52 Sheldon
- William H S rem to Lynn Mass
- William J h 512 Plainfield
- William J foreman 118 Richmond h 47 Everett [Everett Mass green
- William J mgr 511 Westminster rm 214 h at
- William J F painter h 98 Pleasant
- William L automobile painter 41 Rye h 194 Laurel Hill av
- William M clerk h 196 Pond
- William P foreman 116 Point h 402 Knight
- William R jeweler bds 47 Evergreen
- William R painter h 74 Merino
- William S chauffeur h 5½ Downing
- William T salesman bds 199 Bowen
- Winifred clerk B & S bds 19 Rill
- Winifred V clerk 535 Harris av bds 655 do

Murray Abbott L clerk R I Co 100 Fountain bds 309 Dudley
- Ada M widow Thomas W h 66 Baker
- Agnes bds 60 Camden av
- Agnes jeweler bds 235 Messer
- Agnes widow William h 445 Smith
- Albous P clerk Public Works dept City Hall h 94 Calla
- Alexander h 7 Turner
- Alfred expressman 31 Elbow bds do
- Alice M clerk 60 Pine bds at Pawtuxet
- Alma Mrs clerk 275 Westminster rms 106 Franklin
- Almon L h 250 Valley
- Amy F widow William D bds 52 Olive
- Andrew T rubberworker bds 48 Felix
- Ann widow Patrick h 74 Smithfield av
- Anna bds 125 Governor [mont av
- Anna L bookkeeper 17 Jackson bds 53 Belmont
- Anna M Mrs h 266 Benefit
- Anna T steno bds 17 Edgemere av
- Anna V clerk B & S bds at Rumford
- Annie bds 745 Atwells av
- Annie clerk died May 1919
- Annie widow Thomas h 255 Huntington av
- Annie E h 39 Erastus
- Annie M h 32 Joslin
- Bartholomew machinist h r 4 Eaton
- Beatrice mender rms 306 Pine
- Bernard laborer h 53 Diamond
- Bernard J grocer 72 Appleton h do
- Blanche M dressmaker bds 273 Union av
- Bridget widow Hubert h 17 Edgemere av
- Bridget widow Patrick h 434 Chalkstone av
- Bridget widow Timothy h 137 Transit
- Catharine operative bds 167 Oak
- Catherine h 137 Carleton
- Catherine widow John F h 287 Oxford
- Catherine widow Patrick J h 33 Cargill
- Catherine C h 50 McDonough
- Catherine J rem to Newport
- Catherine M prin Webster-av school bds 21 Wood [Adelaide av
- Cecelia A teacher Thurbers-av school bds 251
- Charles laborer bds 299 N Main
- Charles machinist bds 201 Wickenden
- Charles A woolsorter h 23 Curtis
- Charles E h 33 Maple
- Charlotte steno 95 Fountain bds 283 George
- Chester L soda and confectionery 33 Washington h 51 Summer
- Clarence (U S A) bds 51 Summer
- Cornelius laborer bds 127 Transit
- Daniel laborer h 103 Lockwood
- Daniel E salesman 73 Dyer bds at Pawtucket
- David engineer 243 Westminster h at Central Falls
- David G cook h 11 Vandewater
- David W machinist bds 7 Turner
- Della J saleswoman h 84 Sterling av
- Dennis A jewaler h 469 Fountain

Murray
- Donald J clerk bds 138 Porter
- Doris A cashier bds 149 Gallatin
- Earle L jeweler bds 149 Gallatin
- Edward A bds 31 Ashmont
- Edward J operative h 342 Adelaide av
- Edward P carpenter bds 39 Erastus
- Eliza C bds 56 Landor
- Elizabeth widow John bds 94 Eastwood av
- Elizabeth widow John B h 69 Waverly
- Elizabeth J automatic opr 6 Weybosset bds 44 Roanoke
- Ellen widow James died Jan 3 1919
- Ellen M teacher Regent-av school bds 251 Adelaide av [Roanoke
- Ellen R C teacher River-av school bds 44
- Elsie I bookkeeper 85 Plainfield bds 89 do
- Emily L dressmaker bds 273 Union av
- Emma G saleswoman bds 67 Belmont av
- Esther E clerk bds 61 Joslin
- Florence M clerk bds 60 Camden av
- Frances C bookkeeper 431 Harris av bds at Edgewood
- Frances I phone opr bds 53 Belmont av
- Francis P machinist h 56 Henrietta
- Frank h 605 Academy av
- Frank plumber h 55 Bishop
- George F bds 42 Powhatan
- George L woolens h 149 Gallatin
- George T machinist bds 20 Henrietta
- George W real estate 311 Industrial Trust bldg bds 124 Jewett
- Georgina widow Andrew J h 117 Hope
- Gertrude boxmaker bds 69 Waverly
- Grace Mrs bds 700 Atwells av
- Grace I clerk bds 67 Carr
- Helen teacher bds 125 Governor [Mass
- Helen F bookkeeper 38 Broad bds at Seekonk
- Helen F clerk bds 60 Camden av
- Helen I steno 189 Charles bds at Lonsdale
- Henry teamster h 60 Camden av
- Henry V painter h 133 W Clifford
- Herbert F clerk 92 Weybosset h 11 Samoset av
- Hugh chain builder rms 74 Plainfield
- H D optometrist 334 Westminster rm 423 bds 599 Broad
- Ida widow James h 291 Williams
- Ione bds 291 Williams
- Irene F phone opr bds 53 Belmont av
- Irvine E floor mgr 243 Westminster h 35 Carolina av
- James h 65 Fairmount av
- James clerk h 45 Linwood av
- James laborer h 29 W Friendship
- James operative h 316 Valley
- James A bds 445 Smith
- James E printer 389 Charles h 41 Yorkshire
- James E sergt police station 2 traffic div h 33 Exeter
- James E jr 326 Grosvenor bldg b at Edgewood
- James F carpenter h 148 Penn
- James H clerk h 3 Western
- James H steamfitter h 28 Willow [Warwick
- James L field engineer 10 State House h at
- James M chauffeur h 19 Bergen
- James M filecutter bds 19 Bergen
- James S engineer h 87 Lowell av
- Janet S widow John R bds 282 President av
- John clerk 89 Weybosset h 69 Waverly
- John filecutter bds 167 Hudson [burn
- John ins agt 505 Turk's Head bldg h at Au-
- John mgr rms 6 Ringgold
- John spinner bds 679 Broadway
- John A driver h 88 Early [86 Calla
- John A probation officer Sixth Dist Court h
- John B carpenter bds 124 Jewett
- John B clerk 89 Weybosset h 69 Waverly
- John B contractor 105 Julian h 61 Joslin
- John F asst pastor Church Blessed Sacrament h 171 Academy av
- John F (693 Hope) died March 21 1919
- John F fireman h 67 Carr
- John F overseer h 42 Powhatan
- John H painter h 53 Belmont av
- John J filecutter h 23 Audrey
- John J jeweler bds 127 Transit
- John J overseer bds 260 Veasie
- John J painter bds 39 Erastus
- John J watchman h 78 Abbott
- John N salesman 364 Canal h at Pawtucket
- John W clerk Fox Point wharf h 135 Tockwotton
- John W woolsorter h 154 Sheldon
- Joseph paperhanger bds 39 Erastus
- Joseph steamfitter h 55 Davis

Murray
- Joseph waiter rms 24 Broad
- Joseph weaver h 31 Elbow
- Joseph F clerk Fox Point wharf h at E Prov
- Joseph F opr bds 11 Chaffee [Pawtucket
- Joseph L salesman 410 Harvard bldg bds at
- Joseph M contractor 96 Calla h 100 do
- Joseph R electrician bds 176 Prairie av
- Josephine M steno bds 44 Roanoke
- Julia M bookkeeper bds 44 Roanoke
- J Henry clerk 260 W Exchange h at Edgewood
- Katherine M teacher Webster-av primary school bds 31 Wood
- Lawrence R clerk Manville Co Chamber of Commerce bldg bds 21 Wood
- Lester V salesman bds 226 Messer
- Loretta clerk h 246 Douglas av
- Lucy J h 89 Plainfield [Hill av
- Luke overseer 120 Manton av h 119 Laurel
- Margaret cloth inspector bds 32 Joslin
- Margaret saleswoman 479 Westminster h at Pawtucket
- Margaret widow John h 74 Corliss
- Margaret widow h 29 Ridge
- Margaret A supervisor 1137 Broad h 251 Adelaide av [Dome
- Margaret J bookkeeper 6 Weybosset bds 2
- Margherite T sewer bds 29 Ridge
- Marion E bookkeeper bds 24 Greene
- Marion L cashier 228 Westminster bds at Cranston
- Martha Mrs h 84 Preston
- Martin laborer h 137 Tockwotton
- Martin mechanic h 284 Pine
- Martin E police sta 1 traffic div rms 59 Broad
- Mary h 35 Delaine
- Mary seamstress Butler hospital bds do
- Mary sec 109 Washington rm 506 bds 156 Cypress [265 Washington
- Mary waitress restaurant Union station bds
- Mary Mrs saleswoman rms 155 Bridgham
- Mary widow Edwin bds 52 Cumerford
- Mary widow h 138 Porter
- Mary A h 52 Olive
- Mary A candymaker bds 60 Camden av
- Mary A clerk B & S bds 29 Ridge
- Mary A dressmaker 269 Waldo bds do
- Mary A jeweler bds 25 Peach av
- Mary A weaver bds 18 Bernon
- Mary A widow Michael J h 12 Osborn
- Mary E clerk bds 138 Porter [Pawt
- Mary E steno 511 Westminster rm 410 bds at
- Mary E widow Robert V h 273 Union av
- Mary E A widow James J h 85 Jenkins
- Maurice A mgr 283 George h do
- May waitress rms 265 Washington
- May E teacher Academy-av school bds 53 Belmont av
- Mert h 23 Hospital
- Michael clerk R R freight h 32 Mulberry
- Michael laborer bds 669 Wickenden
- Michael mason h 50 McDonough
- Michael F laborer h 21 Sheldon
- Michael F laborer h 48 Felix
- Michael H clerk R R freight h 376 Wickenden
- Michael H laborer h 25 Peach av
- Michael J conductor h 100 Laurel Hill av
- Nellie bds 60 Camden av
- Owen M clerk 245 Weybosset bds 30 Whitney
- Patrick bds 202 Pine
- Patrick molder rms 89 Broadway
- Patrick H spinner h 11 Chaffee
- Patrick J molder h 147 Hudson
- Patrick J pres Grocers Baking Co 951 N Main h at Pawtucket
- Patrick J police sta 8 bds 66 Wisdom av
- Paul M chauffeur bds 124 Jewett
- Rachael widow Thomas F h 81 Ashmont
- Raymond A clerk 234 Washington bds 124 Jewett
- Raymond L bds 283 George
- Richard H com trav h 108 Lexington av
- Richard J clerk h 44 Roanoke
- Robert asst foreman h 19 Mt Pleasant av
- Robert metal worker h 83 Wallace
- Robert M salesman h 21 Wood
- Roland K carpenter h 4 Lawrence
- Rollo L clerk bds 429 Pine
- Rose B rem to Pawtucket
- Rosemary T bds 119 Laurel Hill av [wood
- R Lindley bookkeeper 23 Acorn h at Edge-
- Sarah A bds 307 Cranston
- Sarah A dressmaker h 44 Benevolent
- Sarah A music teacher 86 Calla bds do
- Sarah E h 84 Sterling av

Murray
- Sarah F bds 52 Olive
- Stephen J clerk P O bds 202 River av
- Susan rem to Pawtucket
- Susan R rubberworker bds 29 Ridge
- Susan T h 9 Osborn
- Teresa housekeeper 390 Friendship
- Thomas carpenter, Gorham's h 81 Sampson av
- Thomas carpenter bds 190 Plainfield
- Thomas chauffeur h 88½ Sterling av
- Thomas laborer died Sept 23 1919
- Thomas E foreman h 176 Prairie av
- Thomas F h 124 Jewett
- Thomas F compositor Journal h 137½ South
- Thomas F filecutter h 2 Dome
- Thomas F jr salesman bds 124 Jewett [av
- Thomas H (Murray & Lamb) h 61 Fairmount
- Thomas H laborer bds 269 Waldo
- Thomas H motorman bds 212 Potter's av
- Thomas H platformman Am Railway Ex bds 176 Aborn
- Timothy J plumber bds 127 Transit
- Wallace J foreman 472 Potter's av
- Walter baker h 8 Zone
- Walter F packer h 706 Plainfield
- Walter J salesman h 262 President av
- William clerk 178 Dorrance bds 47 Homer
- William machinist h 445 Smith
- William F police station 1 h 17 Mt Vernon
- William H laborer h 93 Winchester
- William H operative bds 7 Turner
- William J chauffeur bds 124 Jewett
- William J police station 1 h 154 Transit
- William M veterinary surgeon 47 Homer h do
- William S helper bds 246 Douglas av
- & Lamb (Thomas H Murray, Charles F Lamb) carpenters 13 Hayden

Murrin William ins agt rms 286 Benefit [fort
Murtagh Bridget M widow Patrick J h 16 Frank-
- Esther A widow John h 297 Highland av
- Mary Mrs clairvoyant 114 Broad rms 112 do
- Michael cigars etc 603 Huntington av bds 16 Frankfort

Murtaugh Eliza A widow bds 47 Hammond
- George clerk bds 43 Hudson
- George J concreter h r 825 Atwells av
- James steno rm 410 Union station bds 184 Chapin av
- John T bds 201 Laban
- Martin watchman h 38 McDonough
- Martin H mgr 317 Westminster h 31 Nebraska
- Mary widow John h 24 Andem
- Patrick J h 201 Laban
- Patrick J foreman h 43 Hudson

Murtegh Bernard laborer h 84 Diamond
Murtha James H chainmaker h 931 Manton av
- Margaret widow Thomas h 16 Wade

Murther Anna M widow Francis J h 47 Wendell
- Emma teacher bds 47 Wendell
- James opr h 931 Manton av
- John A clerk h 248 Sayles

Murtuswiws Michael opr h 60 West River
Musasian Miak cabinetmaker 1710 Westminster h 1760 do [Broad
- Paul cabinetmaker 1710 Westminster bds 254

Muscatelli Eugenio operative h 78 Hazel
- Raffaelo tailor 286 Pocasset av h at Thornton

Muscante Anthony h 32 Oak
- Antonio musician h 128 Vinton
- Fausto A (Providence Engine Turning Co) 195 Rhodes h 32 Oak
- Raffaelo jeweler bds 127 Vinton

Musco Angelo laborer h 18 Lilly
- Carmelo laborer h 98½ Arthur av

Musemeci Alexandro laborer h 54 Marietta
Musen Anna clerk 244 Westminster bds at E Prov
- Julius bookkeeper h 64 Hilton

Mushlin Bella widow Benjamin h 64 Douglas av
- Bluma clerk bds 64 Douglas av
- Eli driver h 8 Golemba lane
- Hilda E steno 361 Canal bds 64 Douglas av
- Leo S (Rotman & Mushlin) 139 Orms bds 64 Douglas av [bds 238 do

Mushnick Benjamin H clerk 30 Chalkstone av
- Charles express 238 Chalkstone av h do
- Gussie jeweler bds 238 Chalkstone av
- James I pedler h 100 Howell
- Louis driver h 45 Howell
- Max L pedler h 31 Ambrose
- Michael checker bds 45 Howell
- Morris M jeweler h 51 Lippitt
- Rathmel chauffeur bds 238 Chalkstone av

Music School The, Anne Gilbreth Cross director 26 Cabot [6 and 7
Musicians' Protective Assn 37 Weybosset rms

Musk Charles bds 104 Vandewater
Muskawits Costansa laborer h 51 Hedley
Muskes James J died Feb 2 1919
- Margaret widow James J h 8 Wellington
- Peter bds 8 Wellington [Staniford

Muskovits Benny dry goods 192 Willard av h 3
Muskowits Isaac shoemaker 536 N Main h do
Muspratt James compositor h 28 Colfax
Musso Albert laborer h 26 Zella
- Giuseppe laborer bds 26 Zella

Mussone Asunto laborer h 141 Pomona av
Mustafa Telfic rem to Turkey
- Murad grocer 68 Charles rms 82 do
- Zelfio laborer bds 11 Star
- Zelfo wireworker h 11 Star

Mustopha L boardinghouse 117 Charles
- Muni boardinghouse 117 Charles
- Suleman wireworker bds 17 Pratt

Mustard William C (Stone, Carpenter & Sheldon) 29 Westminster rm 802 h 526 Park av
Mute, Emma widow Thomas h 168 Burnside
- Henry jeweler bds 168 Burnside
- Raymond J machinist bds 168 Burnside

Muto Angelo weaver h 181 Dante
Mutual Benefit Life Ins Co of Newark New Jersey 1006 Turk's Head bldg [202
- Life Ins Co of New York 49 Westminster rm
- Loan Assn 204 Westminster rm 6 [bosset
- Realty Co Edwin A Bush gen mgr 244 Wey-

Muzzey Agnes G widow Harvey S charwoman Federal bldg h 589 Chalkstone av [hall
- Edward H electrician 112 Union h 80 White-
- Ernest R steno 26 N Main bds 81 Stadden
- Maurice E acrter h 31 Stadden

Myatt Edna L jeweler bds 245 Fourth
- Elsane waitress bds 97 Sorrento
- Irene jeweler h 97 Sorrento
- John J painter h 245 Fourth
- Laura A jeweler bds 245 Fourth
- Leon E jeweler bds 97 Sorrento
- Mary M dressmaker h 97 Sorrento
- Oleana E clerk bds 97 Sorrento

Mycroft Frederick laborer h 212 Sherburne [av
- George A mgr 552 Prairie av h 193 New York
- George T machinist h 193 New York av
- Herbert V conductor h 88 Carolina av
- John W (Kernon & Mycroft) 42 Weybosset rm 4 h 140 Althea
- Margaret C steno 42 Weybosset rm 4 bds 193 New York av
- Margaret J bds 193 New York av
- Samuel F laborer h 11 Hylestead
- Walter J clerk bds 193 New York av
- William clerk 10 Franklin bds 35 Hoyle

Myer Charles h 150 Hanover
- Elisa clerk 1690 Westminster
- William H, B & S h 217 Althea

Myers Abraham junk bds 513 N Main
- Andrew J druggist 242 Atwells av h 142 Sutton
- Arthur J Rev 212 Union rm 604 h at Edgewood [Haskins
- Charles E clerk inspector of buildings rms 42
- Charles E jeweler h 227 Friendship
- Charles J bds 745 Potter's av
- Charles M conductor h 17 Goddard
- Dennis A foreman h 97 Althea
- Edward bds 15½ Sheldon
- Edward machinist h 32 Federal
- Edward H h 25 Salina [ter's av
- Eleanor teacher Willow-st school h 745 Pot-
- Eli pedler h 64 Baxter
- Emily R widow Joseph bds 62a Bergen
- Ethel S Mrs h 167 Lloyd av
- Eva M Miss lodginghouse 20 Cottage
- Frank waiter rms 234 Pine
- Frank G foreman h 147 New York av
- Fred installer 1137 Broad bds 124 Cranston
- Freda clerk 173 Weybosset bds 18 Constitution
- George F W toolmaker rms 56 Carpenter
- George R clerk 59 Eddy bds 282 Washington
- Gertrude C clerk bds 14 Harriet
- Henry G glassworker bds 32 Federal
- John clerk 1957 Westminster bds 62 Baxter
- John jeweler bds 14 Harriet
- John waiter h 97 America
- John G salesman h 112½ Dudley
- John L clerk bds 64 Baxter
- Julia T widow Timothy J h 745 Potter's av
- Karl mgr 21 Eddy 4th floor h at Edgewood
- Katherine V teacher Potter-av school bds 745 Potter's av [Arlington
- Kathleen E steno 602 Union Trust bldg b at
- Legg & Myers (W E Myers, E B Legg and W L Myers) stonesetters 433 Westminster rm 4

Myers
- Mary bds 27 Amy
- Nathan laborer h 44 Staniford
- Patrick E h 15½ Sheldon
- Sadie bds 44 Staniford [ham
- Samuel clerk bds 44 Staniford
- Walter E (Myers, Legg & Myers) h 73 Bridgham
- William F (Myers, Legg & Myers) h 117 Wood
- William H bds 745 Potter's av
- William M toolmaker rms 81 Chestnut
- W Thompson music teacher h 11 Middleton
- see MEYER and MEYERS

Myerson Alex, B & S h 6 Walling
- Louis rem to New York city

Myette Charles P conductor h 200 Whittier av
- Emanuel operative h 200 Whittier av
- Gertrude R clerk State House rm 307 bds at Pawtucket
- Gideon J rigger h 8 Gifford
- Mary A bookkeeper 226 Eddy h at Pawt

Myles Guthrie (Lamarine & Myles Co) 144 Westminster rm 205 bds 60 Hamilton
- W Guthrie Rev bds 319 Broad

Mylott Charles B clerk bds 117 Knowles
- Daniel H buyer 176 Weybosset h 503 Elmwood av
- John H bricklayer h 117 Knowles

Myra Nathaniel R plumber h 51 Vineyard
Myrberg Sven O toolmaker h 22 Sumter
Myrick Carrie A bds 382 Friendship
- Charles H asst electrical inspector 42 Weybosset rm 42 rms 49 Waterman
- Edna bds 223 Pearl
- Ednah widow Erastus O h 382 Friendship
- Fannie saleswoman 461 Eddy h 797 Elmwood av
- Herbert Chester laborer h 776 Westminster
- Herbert W chauffeur h 65 Robinson
- H porter 245 Weybosset
- Ida F bds 382 Friendship
- Joshua h 223 Pearl
- Lena cashier 461 Eddy h 797 Elmwood av
- Leonard A clerk bds 797 Elmwood av
- William H bookkeeper h 40 Moore

Myron Joseph F machinist h 362 Douglas av
Myaner James (Merchants Leather Goods Co) 131 Washington rm 206

N C L Engineering Corporation 1413 Turk's Head bldg
Naar Charles treas Reliable Shoe Shop Inc 220 Weybosset h 209 Dudley [ton
Naas Malvin L foreman 60 Sprague h at Cranston
Nacsarowski John laborer h 27 Chaffee
Nabb Arthur R draftsman B & S bds 198 Broad
- George F clerk 67 Cedar bds 198 Broad

Nabel Flora clerk rms 8 Walnut
Nablano Domenico weaver h 19 Falls place
Nabcune Raymond clerk h 1781 Westminster
Nachajski Frank car varnisher h 28 Bowdoin
Nachtsieb August W jitney driver bds 758 N Main
- Ernest W chauffeur h 758 N Main

Nadeau Adrian A barrel dealer h 26 Sibyl
- Agnes widow Thomas h 55 Wilson
- Albert carpenter h 52 Priscilla av
- Alfred A machinist bds 56 Progress av
- Amanda nurse bds 55 Wilson
- Arthur E carpenter h 181 Friendship
- Charles F clerk h 20 Beckett
- Delphis jeweler h 121 Sprague
- Elsie Mrs rms 74 Summer
- George A fireman bds 56 Progress av
- George E, H & L 11 bds 56 Progress av
- Joseph A, B & S h 87 Stockton [Riverside
- Leo F insurance 17 Custom House st h at
- Louis carpenter h 56 Progress av
- Paul J weaver bds 1711 Westminster
- Rosario E chauffeur Engine 19 h 16 Parade
- William H chainmaker h 90 Tobey

Nadelberg Sam baker h 43 Hawes
Nadreika John laborer h 1 Benton
Naessins Paul weaver h rear 156 Delaine
Nagel Maud M Mrs bds 10 Hawthorne [Club
Nagelvoort Adrian 53 Canal bds at University
Nagle Clarence machinist rms 327 Washington
- Edward J h 26 Cypress
- Florence waitress rms 327 Washington
- James H folder h 46 Chatham
- Josephine clerk bds 38 Bridgham [Pearl
- Loretta bookkeeper 377 Westminster bds 77
- Margaret G h 303 Wickenden
- Margaret T h 38 Bridgham
- Martin laborer h 77 Pearl
- Mary A dressmaker bds 38 Bridgham

Nagle
- Mary V steno bds 77 Pearl
- Michael J clerk h 57 Stewart
- Michael J laborer h 303 Wickenden
- Sarah B Mrs h 20 Poplar
- William J mgr Continental Casualty Co 327 Cæsar Misch bldg h 541 Cranston

Nagniano Giovanne laborer bds 95 Gesler
Nahabedian Richard weaver bds 63 Codding
Nahigian Anna A Mrs trunk mfr 126 N Main h 93 Benefit
- Avedice H trunk mfr 126 N Main h 93 Benefit
- A A & A H (Anna A, Avedice H) trunk mfrs 126 N Main [wells av
- Bros (Moses and Hovagian) grocers 681 At-
- Gapriel laborer h 258 Cranston
- Genevieve steno 54 Weybosset bds 93 Benefit
- George grocer 342 Friendship h 174½ Somerset [bds at E Providence
- Hagop Providence Bag Wood Co 140 India
- Harry K grocer 277 Cranston h 258 do
- Henrietta steno 26 Custom House st rm 1 bds 93 Benefit
- Hovagian (Nahigian Bros) h 137 Hanover
- Kaspar clerk bds 115 Wilson
- Louise steno 12 S Water bds 93 Benefit
- Moses (Nahagian Bros) bds 115 Wilson
- Setrack jeweler bds 174½ Somerset
- Stephen variety 822½ Westminster h 824 do
- Thomas bds 115 Wilson [av

Naimark Isidore dry goods pedler h 294 Willard
Nairn William F carpenter h 317 Prairie av
- William J student bds 317 Prairie av

Naismith Hazel B steno 32 India bds 279 Rhodes
- Isabella widow Benjamin h 191 Plainfield
- Olive clerk bds 279 Rhodes

Najac Louis G clerk bds 118 Broadway
- Munson H h 118 Broadway

Najarian Eliza bookkeeper 618 Cranston
- George K baker h 191 Wadsworth
- Haigas O (Olneyville Coal & Wood Co) 135 Manton av h 52 Appleton
- James (R I Baking Co) 618 Cranston h 131 Linwood av [Waverly
- John (R I Baking Co) 618 Cranston h 119
- Kano O laborer h 1047 Atwells av
- Krikor (R I Baking Co) 618 Cranston h 191 Wadsworth
- Marsoop weaver bds 699 Westminster
- Mugrditch S (Nectar Bottling Co) h at Attleboro Mass
- Sarkis H (Najarian & Krikorian) h 129 Linwood av [boro Mass
- Sarkis M (Nectar Bottling Co) bds at Attle-
- & Krikorian (Sarkis H Najarian, John A Krikorian) grocers 560 Cranston

Naked Michael laborer h 31 Whipple
Nakopinski Peter laborer h 4 Comstock av
Nalbandian Aram (Modern Enameling & Soldering Co) 220 Eddy h 348 Lockwood
- Armen rem to Carolina
- Garabed polisher h 294 Pearl
- George (Eagle Ice Cream Cone Co) 174 Bridgham h 43 Kenyon
- John grocer 8 Chestnut bds 468 Cranston

Nalepinski John machinist h 113 Clifford
Nally Elisabeth bookkeeper 75 Westminster rm 33 bds 74 Providence

Namaiko Dominick laborer h 32 Huntington av
Namega William laborer h 43 Kane
Namaian Rose saleswoman rms 51 Broadway
Nangle Bernard h 66 Bancroft
- Frank laborer rms 274 N Main
- George B clerk h 45 Dora
- Ivaloo B Mrs h 112 Providence
- John J bds 93 Messer
- Michael operative bds 167 Oak
- Patrick J bds 147 Wood

Nani Alberto conductor h 710 Charles
- Edward H clerk bds 26 Dexter

Nanni Ammerico laborer h 16 Monticello
- Bennie laborer bds 16 Monticello
- Cantito rem to Italy
- Gaetano laborer h 627 Charles

Nannig August M weaver h 98 Vandewater
- Augusta P widow August M h 105 Vandewater
- William H weaver h 105 Vandewater

Nanos Kosmas restaurant 133 Charles h 190 do
Naples Hand Laundry 81 Arthur av
- & New York Tailor 207 Manton av

Napoleone Angelo laborer h 481 Union av
Napoli Restaurant 44 Aborn
Napolitano Antonio laborer h 8 Lily
- Antonio laborer h 74 Terrace av

Napolitano
- Arturo (Pagella & Napolitano) 400 Fountain h 124 Arthur av
- Domenico F J barber 695 Broad h 79 Ring
- Fausto laborer h 30 Weeden
- Gennaro laborer bds 37 Moorefield
- Germano laborer h 31 Erastus
- James laborer h 10 Lemon
- Paride laborer bds 36 Moorefield
- Salvatore machinist h 34 Vinton
- Stefano laborer h 87 Hawkins
- Vincenzo laborer h 141 Murray

Napololi Raffaele laborer h 3 What Cheer av
Napper Andrew R R freight bds 18 Penelope pl
- Mary F widow Andrew h 18 Penelope pl

Nappi Michele laborer h 65 Crary
Narbonne Emile V laborer bds 191 Huntington av
- Raul V varnisher h 191 Huntington av

Nardacci Vincenso laborer h 144 Dante
Nardelli Carmine variety 573 Charles h 13 Opper
- Elio laborer h 73 Stella
- Giosefatto tailor h 97 Arthur av
- Theresa widow bds 10 Gesler

Nardi Bernardi laborer bds 20 Europe
- Dionisio laborer h 20 Europe
- Elena tailoress bds 58 Ring
- Giovanni carpenter h 58 Ring
- Giuseppi fileworker h rear 86 Spruce
- J Mrs janitress Strand theatre h 117 Aborn
- Luigi clerk h 154 Penn
- Raffaelo laborer h 12 Tobey
- Riccardi carpenter bds 125 Tell
- Ross gowns 511 Westminster rm 202 b 58 Ring
- Vincenzo (Ricci & Nardi) barber 381 Atwells av
- Zaccario jeweler h 98 Knight

Nardolillo Angelina (Sullivan & Nardolillo) dressmakers 334 Westminster rm 525 bds 305 Pocasset av
- Angelina clerk bds 63 Silver Lake av
- Angelo chauffeur 330 Canal bds 5 Stewart
- Angelo laborer bds 305 Pocasset av
- Antonio ins agt 814 Hospital Trust bldg bds 63 Silver Lake av [do
- Benedetto undertaker 307 Pocasset av h 305
- Charles furniture 310 Pocasset av h 305 do
- Henry clerk h 63 Silver Lake av
- Margherite widow h 305 Pocasset av
- Pasquale helper h 129 Silver Spring
- Pasquale provisions 39 Silver Lake av h do
- Sabasitano laborer h 46 Luna

Nardone Anthony rem to Boston Mass
- Domenico milkman h 39 America
- Ernesto laborer bds 50 Moorefield
- Errico laborer bds 11 Knight
- Gerardo laborer bds 50 Moorefield
- Mario helper h 264 Pocasset av

Narducci Cosimo operative h 451 Admiral
- Giovanni clerk 571 Charles bds 31 Marietta
- Giuseppe clerk 571 Charles h 25 Mariette
- Raffaele h 293 Hawkins
- Tomasso weaver h 306 Hawkins

Nareiko Simon operative h 24 Printery
Narkiewisz Frank laborer h 52 Atwood
NAROTEX CO The narrow woven fabrics 106 *Broad, Pawtucket*—See page 1293
Narragansett Association real estate 112 Ind Trust bldg
- Bay Oyster Co 85 Gano

NARRAGANSETT BELTING CO leather belting 21 Sabin—See page 1206
- Boat Club, Gower opp foot of Angell
- Broom Co 44 Washington rm 511

NARRAGANSETT CARDBOARD CO, Harry L LeMay prop 131 Washington rm 210—See front col page C
- Coal & Wood Co 203 Huntington av
- Color & Chemical Co 76 Dorrance rm 505
- Cotton Mills Inc rem to Apponsug
- Dairy Co Ltd butterine mfrs 512 S Main

NARRAGANSETT ELECTRIC LIGHTING CO office 302 Turk's Head bldg station 25 South sub stations 19 Admiral, Bough cor Dike 146 Dyer and 81 Roger Williams av

NARRAGANSETT EQUIPMENT CO plumbers Preston R Walker mgr 247 Broad—See page 1233
- Hotel, Dorrance cor Weybosset
- Improvement Co asphalt pavements 122 Public [ship
- Jewelry Co (Brunce E Lockwood) 102 Friend-
- Land Co 50 S Main

NARRAGANSETT MACHINE CO John A Arnold pres and treas Albert J Thornley vice pres and gen mgr works foot of Vale Pawtucket—See page 1306

Narragansett
- Mutual Fire Ins Co 723 Grosvenor bldg
- Sheet Metal Works (David Jaffee, Abraham Nulman) 218 Chalkstone av
- Shoe Repairing Co 70 Dorrance

NARRAGANSETT SUPPLY CO jobbers and contractors, roofings, paints and sheet metal work 828–830 Eddy—See page 1262
- Tailoring Co clothes cleaners 129 Weybosset
- Welding Co (Samuel Martenson) 351 Eddy
- Wholesale Grocery Co (J D Grossman, A A Fain, S Reubenstein) 105–115 Dyer

Narsesian Mekael rem to New York city
Narwian Charles stovemaker h 19 Perkins
NASH see NEARY
Nasberg Bernard pedler h 255½ Plain
Nascento Tito laborer bds 275 Laurel Hill av
Nasciemento Alexander poolroom 63 Wickenden h 493 S Water
Naser Laura phone opr bds 10 Grover
- Otto dressertender h 10 Grover

Nash Arthur porter 69 Dorrance h 32 Perkins
- Clarence E machinist h 58 Warren [av
- John B 131 Washington rm 214 h 183 Adelaide
- Mary nurse bds 125 Pleasant [lawn
- Thomas H J plumber 706 Cranston h at Oak-
- Victoria J widow Patrick h 103 Williams
- William E clerk 540 Smith h 107 Ruggles

Nashua Basil baggageman Union station bds 212 Harrison
Naslund Edith A bds 39 Glenbridge av [av
- Margaret M clerk 94 Point bds 39 Glenbridge
- Mary S widow Eric O h 39 Glenbridge av

Nason Althea L bds 136 Prairie av
- Arthur A agent 210 Union sta h 28 Diamond
- Arthur L (Nason Brothers) h at Edgewood

NASON BROTHERS (H Barton and Arthur L) real estate and ins 537 Industrial Trust bldg—See page 1249
- Earl A adjuster 17 Custom House st bds at Edgewood
- Edward E rem to Chepachet
- Fannie V widow bds 23 Diamond
- Frank E carpenter h 431 Fountain
- Helen A nurse 109 Washington rm 407 bds at Edgewood
- H Barton (Nason Brothers) h 382 Benefit
- Sadie Mrs 945 Westminster h 431 Fountain
- Waldon C student bds 128 Ontario
- Walter F carpenter 17 Custom House st h 47 Halsey

Nass Charles W pres Orrell Mfg Co 45 Richmond also auto tires 121 Broadway h 52 Princeton av
- Ferdinand mechanic h 295 Willard av
- Flora R student bds 52 Princeton av
- Otto J sec Allen Feature Film Corp h 37 Somerset

Nasseau Paul M weaver h 13 Unit
Nassi Agostino laborer h 530 Union av
- Angelo variety 22 Naples h 24 do
- Annibale bds 34 Naples av
- Carmine laborer h 68 Steuben
- Maria jeweler bds 11 Hillhurst
- Pietro laborer bds 24 Naples av
- Vincenzo laborer h 11 Hillhurst av

Nastasaski John driver h 57 Burnside
Nastasio Pietro laborer h 16 Nahant
Natal Romeo chiropractor 153 Sutton h 68 Vinton
Natale Antonio barber 56 Atwells av h 35 Arthur avenue
- Emideo milk dealer 79 Dean h 92 do
- Francesco baker h 123 Almy
- Giuseppe laborer bds 27 Arthur av
- Lorenzo (Natale & Curata) h r 239 Atwells av
- Maria clerk bds 123 Almy
- Pasquale laborer h 38 Crout
- Pasquale presser h 99 Arthur av
- Pasquale weaver h 76 Spruce
- & Curata (Lorenzo Natale, Emilio Curata) bootblacks 90 Mathewson

Natalie Giacindo laborer h 18 What Cheer av
- Giuseppi laborer h r 542 Union av

Natalio Giocomo laborer h 136 Murphy
Natalizio Clete laborer bds 39 Moorefield
- Genevra rem to Cranston
- Giovanne rem to Cranston
- Vincenzo laborer bds 472 Union av

Natella Bros cheese mfrs 295 Atwells av
- Carmine cheese 295 Atwells av h 293 do
- Pietro cheese 295 Atwell's av h 293 do

Natelli Angelo laborer h 154 Federal [av
Nathanman Joseph laborer bds 463 Chalkstone
- Max laborer h 463 Chalkstone av

Nathans Caroline R bds 36 Glenham
- Columbus S clerk h 36 Glenham
- Philip salesman bds 36 Glenham

Nathanson Alexander window trimmer 342 Westminster bds 12 Grove
- David carpenter bds 52 Orms
- Harry auctioneer h 2 Mallet
- Maurice B engraver h 12 Grove
- Max junk h 453 Chalkstone av
- Max mgr Modern theatre h 66 Slater av
- Philip collector bds 12 Grove
- Samson lawyer 1028 Grosvenor bldg h at Central Falls

Natick Carpet Works 60 Veazie
- Mills office 813 Hospital Trust bldg

National Aero Photographic Survey Co, Commercial Exchange 44 Washington
NATIONAL ANILINE & CHEMICAL CO Inc Charles C Young mgr dye stuffs and chemicals 28 N Main—See page 1088
- Association of Mercantile Agencies 55 Eddy rm 201
- Athletic Club office 4 Weybosset rm 205
- Band 26 Ridge

NATIONAL BANK OF COMMERCE Weybosset cor Westminster Turk's Head bldg—See page 1057
- Benefit Life Ins Co 53 Westminster rm 12
- Biscuit Co 180 Union av [Union
- Butter Co 393 and 1910 Westminster and 206

NATIONAL CAN COMPANY 36–39 Washington North, Boston Mass—See page 1082
- Cash Register Agency 25 Snow [bldg
- City Company brokers 136 Industrial Trust
- Cleaning & Repairing Co (J Valvo) tailors 141–143 Cranston [296 S Water
- Coal Co (Jacob Tannenbaum) retail coal 292–
- Coal Supply Co 291 Prairie av
- Collapsible Tube Co 362 Carpenter
- Cutlery Co 376½ N Main

NATIONAL DECORATING CO (G Frederick Bohl, H Ladd Walford) 75–77 Clifford—See page 1043

NATIONAL DETECTIVE AGENCY The 49 Westminster rm 330—See page 1119

NATIONAL EXCHANGE BANK 63 Westminster—See insert opp end of general directory
- Furnace Lining Co 36 Allen's av
- Gas Furnace Co 9 Codding
- India Rubber Co M C Smith jr treas 35 Westminster rm 6

NATIONAL INVESTMENT COMPANY 350 Westminster rms 6–9—See page 1052
- Jewelers Board of Trade 17 Exchange rm 227
- League for Women's Service 261 Benefit
- Life Insurance Co of Montpelier Vt (Mutual) Norman W Hayward gen mgr 502 Turk's Head bldg
- Loan Co 109 Washington rm 202
- Macaroni Co 88 Academy av

NATIONAL MACHINERY CO new and second-hand machinery 11 Eddy—See page 1103
- Mfg & Electro Plating Co (A P Reynolds) 16 Calender
- Packing Co (Charles Lappin, Samuel Losow and Saul Chabek) pickles 84 Printery
- Paper Co wholesale paper 46–48 Pine
- Realty Co 77 Washington
- Remedy Co office 87 Weybosset rm 44
- Remnant Co (Charles Schreiber) 268 Westminster rm 16
- Restaurant (Demostanious Toumascolous & Theodore Kostakos) 79 Richmond

NATIONAL RING TRAVELER CO Philip C Wentworth treas 257 W Exchange—See page 1202
- Rubber Co auto tires 36 Franklin
- Sheet Metal Works auto radiators 318 Pine
- Specialty Co 350 Westminster rm 19

NATIONAL SPUN SILK CO spun silks 519 Howard bldg—See page 1291

NATIONAL SURETY CO Starkweather & Shepley Inc agents 17 Custom House st—See insert opp Prov Business
- Thrift Bond Corp 51 Empire rm 424
- Tire Co auto tires 131 Fountain
- Waste Paper Co (Mayer Levitt and Arthur S Galkin) 291 S Water
- Welding Co 21 Mathewson
- Wholesale Confectionery 206 Charles

NATIONAL WHOLESALE GROCERY CO OF R I wholesale grocers and sole distributors Occident Flour 184–186 Kinsley av—See page 1144

National
- Window & House Cleaning Co (Peter Comras) 107 Westminster rm 11
- Workmen's Compensation Service Bureau ins rates 614 Howard bldg
- & Providence Worsted Mills 166 Valley
Nationale Fire Ins Co of Paris France 17 Custom House st
Nauck Abbie C Shepardson Mrs teacher of violin h 387 Angell [Angell
- Wilhelm prin 357 Westminster rm 18 h 387
Naughton Anthony B carrier North P O h at Pawtucket
- Patrick stableman bds 113 Carpenter
- see NORTON and MCNAUGHTON
Naumann Max E collector h 186 Burrington
Nava Ambrose helper h 490 Wickenden
Navadomski Joseph laborer h 35 Atwood
Navaretti Giuseppe laborer h 188 Progress av
Navi Giuseppi laborer h 817 Charles
Nawrocki Zygmunt sausagemaker bds 78 Julian
Naylor Albert A salesman rms 82 Broadway
- A Attmore trainman h 4 Ringgold
- Eric machinist bds 944 Atwells av
- George A rubberworker bds 8 Grove
- Hilbert machinist bds 944 Atwells av
- John H filecutter h 165 Harold
- Joshua chauffeur 313 W Exchange h at N Providence
- Ralph E service station 384 Fountain h at Edgewood
- Sarah Ann widow John W h 944 Atwells av
- Thomas B mgr 1095 Elmwood av h 19 Sawyer
- Walter D rem to Auburn
- William R foreman h 485 Chalkstone av
Naymovsier Charles laborer h 2 Walling
Nazar John salesman 1890 Westminster h 1141 do
Nazareno Domenico, R R laborer h 37 Swiss
Nazareth Home 301 Pine [ton
Nazarian John clerk 1890 Westminster h 12 Ben-
Nazzaro Giovanni grocer 666 Charles h do
Neagus Maud Mrs h 18 Adelaide av
Neal Alida C clerk B & S bds 254 Washington
- Ernest L woodworker h 30 Binney
- Grace M teacher Arnold-st school b 125 Governor [Auburn
- Harry G broker 139 Mathewson rm 504 h at
- Henry J designer bds 111 Vandewater
- Jason woolsorter bds 745 Harris av
- John W painter h 43 Binney [at Auburn
- Milton H clerk 139 Mathewson rm 504 h
- Rose widow William died March 4 1919
- Ruth A bds 50 Riverdale
- Walter R, Gorham's h 43 Binney [burn
- Walter T bookkeeper 27 Weybosset h at Au-
- see NEILL
Neale Clifford G driver bds 190 Washington av
- George F jeweler h 190 Washington av [av
- Herbert electrician h 29 Pocasset av
Nealey Grace A widow James h 37 Cabot
- see NEELEY
Nealon Margaret widow James J h 97 Jenkins
- see NEELAN and NEILAN
Nearcesso Antony meatcutter bds 112 Tockwotton
- Joseph jr carpenter bds 112 Tockwotton
- Joseph F h 112 Tockwotton
Nearing Daniel S tire repairer 97 Empire rms 375 Washington
Neary Anna nurse R I Hospital bds do
- Bernard helper h 255 Cranston
- Bertha operative h 78 Hudson
- Esther nurse R I Hospital bds do
- Eugene electrician bds 483 Washington
- Fred H silversmith h 36 Holmes [Ellery
- Gertrude I teacher Althea-st school bds 51
- Irene C stock clerk bds 483 Washington
- John bds 155 Laban
- John bds 185 Messer
- John weaver h 254 Union av
- John F druggist 83 Prairie av h 199 Lockwood
- Joseph laborer bds 32 Eden
- Martin P clerk h 51 Ellery
- Mary widow Owen h 483 Washington
- Michael H jr machinist h 116 Merino av
- Michael J boilermaker bds 25 Brighton
- Michael J filecutter h 183 Hudson
- Michael J laborer h 155 Laban
- Owen F foreman 355 Valley h 114 Alverson av
- Patrick electrician bds 155 Wendell
- Ruth stock clerk bds 483 Washington
- Thomas F chauffeur bds 27 Portland
- William H waiter h 255 Cranston
Nectar Bottling Co (Takian Bros) 178 Oak
NEDO see NADEAU
Needham Annie housekeeper 48 Nichols
- Caroline C steno 27 Weybosset bds 512 Smith
- Ernest toolmaker h 15 Mt Vernon
- Florence widow Frank h 32 Niagara
- Forest B rem to Boston Mass
- G Dorothy jeweler bds 32 Niagara
- Hattie A h 292 Elmwood av
- James engineer h 65 Joslin
- James rem to Pawtucket
- James E woodworker h 84 Parnell
- John A percher bds 65 Joslin
- Joseph P filecutter bds 88 Huntington av
- Marcus J clerk bds 127 Benefit
- Mary A widow Thomas H h 127 Benefit
- Mary E phone opr 1109 Hospital Trust bldg bds 127 Benefit
- Olive R widow Herbert B h 512 Smith
- Patrick F operative h 48 Nichols
- Sarah widow Henry S h 205 Oxford
- Thomas F machinist h 58 Robin
Needam John F salesman 501 Westminster
Neef Julie widow Gustaf h 3 Defoe pl
Neeley Frank laborer h 27 Corliss
- see NEALEY
Neff Herbert R, h 40 Carter
- Nellie A Mrs lodginghouse 11 Hospital
Negus Barzilla W h 216 Sterling av
- George H asst mgr 21 S Main h at Tiverton
- H Alton salesman 140 Fountain bds at Tiverton
- Jewelry Co (P A Negus) mfg jewelers 23 Aborn rm 10
- Percy A (Negus Jewelry Co) rms 19 Mulberry
- Rose widow Oliver h 23 Grant [Cranston
- Sarah A Mrs matron Bridgham school h 296
Neiderlits Susie waitress restaurant Union sta bds 8 Baldwin ct
Neil George E weaver bds 612 Broadway
- James machinist h 74 Jenkins
- Robert B foreman 355 Valley bds 81 Berkley
- Theodora widow Henry laundress rms 290 N Main
- William H auto repairer h 15 Orms
- see NEAL, NEALS and NEILL
Neilan Agnes V steno 7 Beverly rm 6 bds at E Greenwich
- Delia h 255 Amherst
- Francis H prop 43 Weybosset h 618 Hope
- James B driver h 123 Pitman
- James J teamster bds 63 Wood
- John F salesman h 65 Wood
- Mary Ann widow John h 63 Wood
- Mary L salesman bds 63 Wood
- Thomas porter rms 28 S Main
NEILAN TYPEWRITER EXCHANGE 43 Weybosset—See page 1217
- see NEALON and NEELAN
Neiland Christina J jeweler bds 1218 Broad
Neild Samuel J dyer 166 Valley h at Saylesville
- William, B & S h 186 Julian
Neill Agnes M Mrs stenographer bds 182 Laurel Hill av
- Robert K watchmaker 69 Dorrance h at Pawtucket
- see NEAL, NEALS and NEIL
Neille Grace bds 195 Governor
Neilson Christian cigarmaker h 10 Burgess
- Elmer stonesetter h 26 Balcom
- George clerk bds 111 Grove
- Karen nurse R I Hospital bds do
- Peter mariner h 181 Chestnut
- Sarah nurse R I Hospital bds do
Neily Minnie nurse R I al bds do
Neirincks Omer h r 5 Putnam
Nekrowius Walter, B & S h 14 Cap
Nelder Edward L shipping clerk b 24 Whittier av
Nelen George A clerk 337 Fountain h 10 Dexter
- John F h 21 Woodman
- Thomas J rms 103 Broadway
- Winifred A (O'Donnell & Nelen) dry goods and dressmakers 8 Pocasset av bds 103 Broadway
Nelen's Hotel, John F Nelen prop 289-291 Dean
Nelligan Dennis painter bds 243 Smith
- Thomas, Screw Co h 55 Kossuth
Nellis Charles A machinist B & S h 268 River av
- Peter S driver h 49 Central
- Robert driver h 137 Dodge
Nelmes James A, U S meat insp 409 Federal h at Pawtucket
Nelsen Frode W machinist bds 33 Autumn
- Niles A rem to Seattle Wash
Nelson Abraham polisher h 18 Douglas av
- Adelbert S toolmaker h 123 Porter
- Albert clerk 160 Broad bds 21 Pekin

Nelson
- Albert (443 Morris av) died Dec 13 1919
- Albert W, B & S bds 190 Camden av
- Alfred E salesman h 28 Dorchester av
- Alfred E salesman 75 Westminster rm 33 h at E Providence
- Alfred R h 25 Radcliffe av
- Alva R phone opr bds 7 W Park
- Amelia widow Alfred h 49 Gladstone
- Andrew bottler h 293 Pearl
- Andrew gardener h 55 Detroit av
- Andrew B, B & S h 57½ Candace
- Andrew J rem to Sweden
- Anna widow George H bds 123 Jewett
- Anna widow h 62 Harrison
- Anna widow Nels bds 10 French
- Anna M steno 33 Broad bds at Natick
- Arthur A musician h 683 Public
- Arthur H jeweler bds 49 Gladstone
- Arthur W draftsman 526 Grosvenor bldg bds at Rumford
- August rubberworker h 402 Knight
- August P (82 Abbott) died
- August P machinist h 207 Prairie av
- Bernard A carpenter h 1239 Elmwood av
- Bertha widow Andrew h 150 Early
- Bess N pres D & N Mfg Co 59 Page h 74 Chester av
- Carl died Jan 10 1919
- Carl A foreman 10 Abbott Park pl h 83 Daboll
- Carl E machinist bds 404 Prairie av
- Carl G asst foreman h 22 Sargent av
- Carl Louis foreman B & S h at Pawtucket
- Carl V jeweler h 62 Miner
- Cecelia A dressmaker 42 Somerset bds do
- Charles driver 155 Canal bds 49 Violet
- Charles A foreman 311 Canal h at Cranston
- Charles A meatcutter 355 Canal h 1070 Broad
- Charles E porter h 453 Washington
- Charles F jeweler bds 1070 Broad
- Charles J, B & S h 64 Jewett
- Charles J teamster h 5 Mutual
- Delia widow Herrick h 10 Washburn
- Dewitt C machinist bds 683 Public
- Don rem to Akron O
- Dora waitress 111 Mathewson bds 350 Sayles
- Earl B musician bds 683 Public
- Earl G salesman 400 Westminster h at E Prov
- Edgar driver bds rear 15 D
- Edith bds 21 Pekin
- Edith bds 75 Comstock
- Edith nurse R I Hospital bds do
- Edward asst dog officer rem to Brockton Mass
- Edward conductor h 223 Summit av
- Edward pressband bds 207 Prairie av
- Edward J jeweler bds 280 Public
- Edwin E engraver bds 115 Beacon av
- Elizabeth domestic bds 200 Olney
- Elizabeth A bds 83 Abbott
- Elizabeth A phone opr bds 7 West Park
- Ellen widow Edward h 258 Rhodes
- Ellen widow John J h 124 Sycamore
- Ellen M steno 234 Washington b at Rumford
- Elmer G stonesetter h 26 Balcom
- Elsie V jeweler bds 280 Public
- Emily E widow Levi D h 9 Hoppin
- Ernest foreman bds 150 Early
- Ernest M, B & S h 16 Pekin
- Ernest N jeweler h 280 Public [Rumford
- Estelle steno 617 Grosvenor bldg bds at
- Evelina H bookkeeper 100 Fountain rm 107 bds 42 Somerset
- Fanny widow John h 50 Carrington av
- Frank H W clerk rms 309 Washington
- Frederick L driver Amer Railway Ex bds 5 Mutual
- Fritchof, B & S h 21 Pekin
- Frits (R I Score Filling Co) 173 Eddy h at Pawtucket
- Godfrey carpenter h 34 Colfax
- Grace Mrs jeweler h 42 Broadway
- Grace L bookkeeper h 92 Bridgham
- Gustaf machinist h 20 Rankin av
- Gustav knitter bds 10 French
- Gustave carpenter bds 25 E Beacon
- Gustave E helper bds 404 Prairie av
- Hannah bds 77 Medway
- Hannah widow h 25 Hospital
- Harold auto repair shop 171 Ocean h Rumford
- Harold timekeeper 137 Broad b 57½ Candace
- Harold C clerk 32 India bds at Cranston
- Harriet J h 82 Tenth
- Henry h 298 Sayles
- Henry cutler h 5 Weiss ct
- Henry egg lighter 18 Dyer b at Eden Park

Nelson
- Henry J captain of barge h 295 Willard av
- Henry L clerk 13 Dyer h at Auburn
- Herbert chauffeur h 352 Sayles
- Herbert S salesman 252 Canal bds 1070 Broad
- Herbert W waiter 26 Olneyville sq h 67 Kenyon
- Herman driver 364 Canal rms 4 W Park
- Hilda E boxmaker bds 5 E Beacon
- Irene M steno 68 Dike bds 7 W Park
- Isabelle bookkeeper 7 Beverly rm 3 bds 404 Prairie av
- John jeweler h 258 Rhodes
- John operative rms 66 Plainfield
- John sub foreman B & S h 48 Oldham
- John A com trav h 654 Cranston
- John A jeweler h 14 Salisbury
- John B bricklayer h 210 Point
- John D sub carrier P O h 281 Globe
- John E carpenter h 362 Niagara
- John E opr rms 66 Plainfield
- John E h 66 Toronto av
- John E S cook h 115 Beacon av
- John H millwright h 298 Charles
- John J blacksmith h 21 Kay
- John J chauffeur h 350 Sayles
- John J jeweler h 7 W Park
- John M platformman Amer Railway Ex Co
- John T rem to Worcester Mass
- J Fred phone eng 234 Wash h 135 Bellevue av
- Lena dressmaker bds 62 Carrington av
- Leo asst supt A & P Co h 262 Webster av
- Lillian E bookkeeper 223 Harrison bds 62 do
- Luella M Mrs waitress 26 Olneyville sq h 67 Kenyon [Auburn
- Mabel steno 1115 Turk's Head bldg bds at
- Margaret A teacher 520 Hope bds do
- Marie A stock clerk bds 404 Prairie av
- Marie L Mrs housekeeper 778 Potter's av
- Martin carpenter h 121 Calla
- Mary L, St Elizabeth's Home
- Mary L widow Peter h 217 Power
- Matilda M widow Thelander h 26 Oldham
- Mildred clerk 509 Westminster rm 51 bds 14 Salisbury
- Nannie E bookkeeper bds 42 Somerset
- Nannie H T bookkeeper b 26 Oldham
- Nanny h 20 Hayward
- Neils T pearlworker h 42 Somerset
- Nellie M teacher Branch-av Special school bds at Saylesville
- Nels brakeman bds 132 Tockwotton
- Nels jeweler h 12 Rockingham
- Nels polisher h 10 Ester
- Olaf, B & S h 190 Camden av
- Olaf (carpenter) rem to California
- Olaf carpenter h 1304 Prairie av
- Olof driver 37 Canal h 18 Berkley
- Oscar machinist h 64 Savoy
- Oscar B, B & S h 1626 Chalkstone av
- Otto W, B & S h 72 Rankin av
- Per machinist h 5 East Beacon
- Per Arthur machinist bds 5 E Beacon
- Peter laborer h 18 Grant
- Ralph A clerk bds 55 Detroit av
- Ray O mgr 53 Mathewson h at Auburn
- Richard laborer h 117 Willard av
- Robert B clerk h 194 Pavilion av
- Robert C machinist bds 1213 Elmwood av
- Ruth R clerk bds 26 Oldham
- Sarah N nurse 100 Charles Field h do
- Stephen S A pearlworker bds 42 Somerset
- Thomas rms 67 Sabin
- Thomas F machinist h 176 Progress av
- Vera Mrs h 269 Willard av
- Victor blacksmith h 404 Prairie av
- Victor E engineer 1012 Turk's Head bldg h at Eden Park [Dover
- Walter L draftsman bds 7 W Park
- William E foreman 141 Mathewson h 106
- William P clerk bds 124 Sycamore
- see NILSON
Nemarow Jessie steno bds 147 Orms
- Samuel pedler h 147 Orms
Nemer Morris clerk 801 Westminster h at Pawt
Nemiro William (Acme Window Cleaning Co) 47 Washington and 33 Eddy h 47 Cumerford
Nenninger Charles foreman 221 Eddy h at E Prov
Nephew Joseph P laborer 147 Oak
Nerek Joseph B filecutter h 18 Hillard
Nerenberg Louis baker h 373 N Main
Neri Antonio laborer h 138 Cedar
- Antonio laborer bds 497 Branch av
- Francesco laborer h 497 Branch av
- Giro tinsmith h 78 Hazel

Neri
" Giuseppe laborer h rear 43 Arthur av
" Guglielmo laborer h 167 Windmill [av
" John F clerk 263 Westminster bds 497 Branch
" Lawrence shoemaker 668 Atwells av h 670 do
" Luigi operative h 61 Tappan
" Luigi second hand h 627 Douglas av
" Michele laborer h 45 Brayton av
" Pietro laborer bds 152 Cornwall
" Umallia widow h 152 Cornwall
Nerney Edward jeweler bds 20 Moultrie ct
" James helper h 24 Turner
" James J wool comb maker h 52 Fairview
" Luke h 136 Willow
" Margaret bds 148 Prairie av
" Thomas driver h 161 Oak
" William second hand h 428 Manton av
" William A overseer Oak cor Agnes h 428 Manton av
Nero Domenico laborer h 35 Grape
" Francesco laborer h rear 35 Grape
" Giuseppe laborer h 73 Annie
" Pasquale died Nov 8 1919
" Vincenzo laborer h 44 Hillhurst av
Nerone Augustine C asst employment mgr 118 Richmond h at Bristol
Nerr Charles H jeweler h 42 Doyle av
Nersesian Jacob baker bds 73 Waldo
" Kachig variety 496 S Water h 336 Chalkstone av
" Melkon laborer h 76 Derry
Nesbit Ada h 70 Trask
" Clifford E fireman h 65 Devonshire
" Julia widow John h 177 Ives
" Leonora E clerk 800 Douglas h 65 Devonshire
" Mattie B bookkeeper 48 Custom House st rm 22 bds 177 Ives
" Pielley repairer h 445 Benefit
" see NISBET
Nesbitt Henry G compositor Journal h at Pawt
" William A compositor Journal h at Pawtucket
Nesemento Alexander captain h 82 Wickenden
Nesmith Jane widow h 6 Monroe
" Mark T rem to Boston Mass
Nestor Anna T saleswoman bds 120 Ellery
" Delia widow Francis N h 120 Ellery
" Emma J steno 12 State House bds 171 Camp
" Frank J printer bds 120 Ellery
" Jenny h 124 Atlantic av
" John P laborer bds 120 Ellery
" Michael J physician 710 N Main h do
" Thomas E brakeman h 96 Waldo
" William H com trav bds 120 Ellery
Netcher John E toolmaker h 205 Rhodes
Nettel Nina Mrs bds 32 Haskins
" Ruth E steno 326 S Water bds 32 Haskins
Netter Mary F Mrs h 202 Thayer
" Sherwood rem to Jamestown
" William H rem to Jamestown
Nettle Anna clerk 291 Westminster b 400 Pine
Nettleton Hardcastle sub foreman B & S h at Conimicut
" Jennie E widow Wallace bds 101 Linden
Neudeck Gustav A h 303 President av
" John H helper 180 Washington h at Arlington
Neugebauer Agnes widow Paul A h 140 Wesleyan av
" Pauline A steno bds 140 Wesleyan av
Neumann Oscar L electrician h 185 Chace av
" Sidonia widow Oscar h 95 Stanwood
" see NEWMAN
Neurotka Zygmont sausagemaker h 78 Julian
Neutaconkanut Dairy H M Drew prop 821 Plainfield
Neuwirth Wilhelm butcher h 19 Zone
Neven George machinist h 331 Lockwood
" Rose F Mrs h rear 121 Stewart [Providence
Neves Anthony S clerk 280 Westminster h at E
" Antone laborer bds 159 Wickenden
" Antonio P boilermaker h 115 Arnold
" Charles S (U S A) bds 115 Arnold
" Joseph h 146 Governor
" Joseph machinist h r 60 E Transit
" Joseph S lawyer 705 Grosvenor bldg bds 368 Wickenden
" Mary B h 43 Governor
" Mary C rem to Boston Mass
" Mary D teacher Peace-st school h at E Prov
" Zuphrina widow bds 115 Arnold
Neville Alice A steno 515 Turk's Head bldg bds 219 Congress av
" David H laborer Ernest-st pumping sta
" Edgar engineer pumping sta Ernest st h 33 Colfax
" Lydia forewoman bds 135 Bridgham

Neville
" Patrick J janitor h 33 W Friendship
" William steamfitter h 124 Emerson
Nevin D D h 23 Aborn rm 22
" Georgie B widow h 441 Angell
" J Benjamin clerk 301 Union Trust bldg bds 142 Rochambeau av
" William F h 22 Frank
" William H salesman 16 Hay h 51 Methyl
" William M bds 51 Methyl
" & Smith mfg jewelers 661 Westminster rm 4
" see NIVEN
Nevins John R bds 137 Ontario
" Margaret M nurse Prov City Hospital bds do
" Walter J machinist h 36 Gilmore
Nevoso Amadeo laborer h 36 Isabella av
New Acme Plating Co (Hagop, Paul D, Peter and Oscar Jorjorian) platers 59 Page
NEW AMSTERDAM CASUALTY CO William M P Bowen gen agt and attorney 1036 Grosvenor bldg—See page 1279
" Art Music & Furniture Co 268 Wickenden
" Bedford Cotton Waste Co Inc 204 Westminster rm 15
" Casino Bowling Alleys 42 Richmond
" Colonial Hotel 636 Westminster
" Creamery Co (Peter Iacano) 34 Arthur av
NEW ENGLAND BUTT CO J G Aldrich pres 304 Pearl—See page 1191
" England Coal & Wood Yard (John and Sam Avedisian) 321 Knight [110 Dyer
" England Consolidated Co wholesale grocers
" England Cork Co 169 N Main
England Dry Goods Co 74 Charles
" England Engraving Works 93 Sabin elevator B [Main
" England Floor Planing & Surfacing Co 171 N
" England Genealogical & Antiquarian Society Inc 20 Wilcox bldg
NEW ENGLAND GLASS WORKS imitation stones, pearls and novelties 44 Washington 4th floor—See page 1141
NEW ENGLAND GRANITE WORKS The R J Butler treas Ledward av, Westerly—See page 1209
" England Grocery Co 93 Weybosset
" England Hosiery Co Inc 14 Blount
NEW ENGLAND LABOR DIGEST Digest Publishing Co publishers Edward O Hustedt editor 123 Prairie av—See page 1213
" England Lace Manufacturers Association 1403 Turk's Head bldg
" England Land Co 290 Westminster rm 707
" England Lunch Room 29 Eddy
" England Manufacturing Jewelers and Silversmiths Assn 42 Weybosset rms 10 and 11
" England Metal Co George Samdperil prop iron and metals 70 Calverley h 33 Douglas av
" England Milk Producers Assn 226 Howard bldg
" England Mutual Life Insurance Co 720 Industrial Trust bldg
" England Novelty Yarn Co (Edwin F Kent) 120 Union rm 412 [ties 183 Eddy
" England Pearl Co (Emil R Poble) pearl novel-
" England Picture Frame Co Morris Soterman
" England Publishing Co (G M Scotti) editor 89 Atwells av [rm 410
" England Realty Co real estate 76 Dorrance
" England Restaurant 84 Mathewson
" England Sales Co Inc power transmission 75 Westminster rm 20
" England Steamship Co office S Main c India
" England Supply Co (Abraham Herman and Jacob Horovitz) 150 Wickenden
" England Tailoring Co 818 Westminster
NEW ENGLAND VENTILATING & HEATING CO 926 Manton av—See page 1269
NEW ENGLAND WINDOW & HOUSE CLEANING CO 279 Weybosset—See page 1305
" Enterprise Wet Wash Laundry 382 Fountain
NEW HAVEN TRAP ROCK CO The 70 Point and 67 Church New Haven, Conn—See page 1275
" Idea Mfg Co (A & S Kelijkian) picture frame mfrs 23 Canal [minster
" Idea Store kitchen furnishings 1940 West-
NEW METHOD LAUNDRY 145 Summer—See page 1173
" Shoe Machinery Co (H F Feinstein) 157 Orange
" York Cap Co (A Koeplman) 268 S Main
" York Concrete Co concrete construction 107 Westminster rm 22

N Y DRESS PLEATING & BUTTON CO 212 Union rms 409-411—See page 1280
" York Hosiery Co (Israel Kouffman) dry goods 107 N Main [bldg
" York Life Ins Co of New York 412 Grosvenor
" York, New Haven & Hartford R R general passenger and freight offices Union Station and city ticket office 54 Exchange South Providence freight station 480 Eddy
" York Shoe Repairing Co 98 Clemence
" York Waist Stores ladies' furnishings 305 Westminster
Newall Frank designer h 559 Manton av
" Gertrude E clerk bds 84 Wallace
" Mfg Co gold and silver platers 162 Clifford
" Nellie steno bds 84 Wallace
" Samuel carpenter h 84 Wallace
Newark Shoe Store 262 Westminster
Newberg Andrew foreman Prov Gas Co Sassafras Pt h 70 Potter's av
" Mary bds 70 Potter's av
" William mechanic bds 70 Potter's av
Newbern Shirt Co Inc 247 Atwells av
Newberry Barnes mgr 623 Hospital Trust bldg bds 27 Brown
Newbert Ida E widow John h 12 Howell
Newburger Samuel clothing 281 Atwells av and (Rogers Co) 138 Weybosset h 170 Porter
Newbery Robert hostler rms 248 N Main
" S Charlotte bookkeeper rms 34 Benevolent
Newby Harry driver h 312 Chalkstone av
" Lafayette C pastor Bethel A M E church h 163 Howell
" Thomas teamster h 72 Laurel Hill av
Newcom's (J B Saunders, H W Cunningham) optometrists 77 Washington rms 210-211
Newcomb Arthur M engraver 292 Westminster h at Barrington
" Arthur W deputy sheriff Prov County Court House h at Cranston
" Beatrice M bds 157 Elmwood av
NEWCOMB CHESTER F insurance 29 Weybosset h 192 Waterman av E Providence—See page 1152
" Clara D Mrs saleswoman 291 Westminster bds 80 Summer
" Florence E clerk 380 Westminster h 1055 do
" Frank H lithographer h 73 Dodge
" Fred overseer Manton Mills h 16 Woonasquatucket av
" John machinist h 80 Summer
" Louis K clerk h 540 Hope [Portland
" Lydia D steno 901 Grosvenor bldg bds 30
" Marie L Miss h 157 Bowen
" Mary F Mrs bds 596 Chalkstone av
" Mary J widow John Y bds 73 Dodge
" Melville A com'n merchant 3 Custom House st h at E Greenwich
Newcombe Henry S salesman 1017 Hospital Trust bldg h 29 Orchard pl
Newell Alice variety 111 Plainfield h do
" Alice W bds 125 Morris av
" Amy N bds 256 Vermont av
" Annie P widow Timothy h 9 Hamlin
" Armenious C foreman b 16 Maple
" Arthur W sec h 150 Morris av [Eddy
" Catherine C sewer Riverside Mills bds 1349
" Charles H 510 Turk's Head bldg h at Pawt
" Edward B salesman h 5 Winsor
" Eliza Mrs h 58 Barnes
" Elizabeth F widow Asa L bds 20 Grove
" Elizabeth V boxtrimmer bds rear 213 Ives
" Eva J widow Adrian bds 35 Norwich av
" George C asst supt B & S h 73 Felix
" Hat Works 137 Weybosset
" Henry E machinist h 211 Eastwood av
" Herbert M rem to Memphis Tenn
" James S sec 17 Custom House st h at Arnold Mills
" John J clerk bds rear 213 Ives [213 Ives
" Katherine P phone opr 195 Angell bds rear
" Mary B widow John W h 287 Washington av [Pawt
" Richmond M clerk 826 Ind Trust bldg b at
" R H & Co Inc mfrs men's furnishings 86 Weybosset rm 50 [Pawt
" Walter C insurance 17 Custom House st h at
" Willard S salesman 250 S Water h at Edgewood
" William janitor Ind Trust Co
" William A porter h 202 Gano
" William H horseshoer h rear 213 Ives
Newhall Augustus painter bds 207 Lenox av
" Carita Mlle teacher dancing 252 Adelaide av h do

Newhall
" Charles B h 252 Adelaide av
" Edna R h 83 Broad [h 115 Moore
" George H bank commisioner 110 State House
" Hannah H widow William died Feb 9 1919
" Mary I bds 115 Moore
" Nellie clerk 74 Mathewson
" Walter M paperhanger bds 76 Dorchester av
Newhouse Charles D roominghouse 13 James
Newkirk John H clerk 89 Weybosset h 76 Bridgham
" J Irvin S steno B & S bds 76 Bridgham
Newman Albert clerk 244 Westminster h 91 Oakland av
" Anna E steno 112 Union bds at Rumford
" Annie clerk bds 98 Plainfield
" Anton W rem to Beverly Mass
" Arthur R teller Am Railway Ex h 1161 Chalkstone av
" Axel mason rms 139 Friendship
" Basil A laborer bds 18 W Clifford
" Bridget M widow Richard J h 177 Point
" Carl B clerk 212 Grosvenor bds at Rumford
" Catharine T Miss h 8 Avery
" Catherine A bds 9 Harvest [York city
" Charles S (J Schwarzkopf & Co) h at New
" Edward C draftsman 906 Turk's Head bldg bds 18 W Clifford
" Edward F salesman 253 Canal bds 119 Benefit
" Eric W clerk 615 Hospital Trust bldg h at E Providence
" Frances died Aug 29 1919
" George machinist h rear 24 Joslin [marsh
" George R contractor 41 Wilson h 102 Whit-
" Gilbert L sub carrier P O rms 160 Broad
" Harriet E steno 19 Calender bds 91 Oakland a
" Harry rem to New York city
" Henry E Mrs h 18 W Clifford
" Henry W jeweler h 19 Providence
" Hyman rem to New York city
" Isaac pedler h 19 Lippitt
" Jacob (Newbern Shirt Co) 1029 Westminster rm 1 h 81 Plenty
" Jacob rem to New York city
" John F laborer h 188 Thurbers av
" John H B motorman h 91 Oakland av
" Joseph G salesman h 66 Woodbine
" Katherine widow Frederick G h 50 Tyler
" Lillian S clerk bds 71 Lancaster
" Louis clerk bds 17 Gay
" Louis C mgr Prudential Life Ins Co 146 Westminster rms 105-106 h 64 Barnes and at Saunderstown
" Louis I clerk 735 Westminster bds 17 Gay
" Mabel clerk bds 177 Point
" Mahala widow Israel h 198 Burrington [av
" Mary clerk 244 Westminster bds 255 Willard
" Mary widow bds 180 Lockwood
" Mary A h 139 Putnam
" Maurice J clerk bds 81 Plenty
" Morris salesman h 174 Dudley
" Newman rem to New York city
" Patrick jeweler h 71 Lancaster
" Sadie G steno 401 Grosvenor bldg bds 198 Burrington
" Samuel jeweler h 17 Gay
" Susan Mrs grocer 183 Regent av h 9 Harvest
" Thomas A mail room Journal h 17 Amy
" Thomas E rem to Conimicut
" Walter J driver bds 177 Point
" William C jeweler bds 18 W Clifford
" William P provisions h 41 Lauriston
" see NEUMANN and NAUMANN
Newport Alice companion bds 129 Benefit
" Chemical Works Inc dyestuffs 95 Fountain
" Fish Co 202 Prairie av
Newsbaum Abram jeweler h 43 Bowen
Newsham Albert E foreman 67 Cedar h at Pawt
Newsome Archie longshoreman h 409 Fountain
" George driver h 6 Elbow
" Henry painter h 624 Plainfield
" James clerk 430 Howard bldg bds 181 Wendell
" John J elevator repairer h 72 Webster av
" Lucy Mrs h 181 Wendell [av
" William provisions 193 Plainfield h 20 Daniel
Newton Abraham cook bds 180 Colfax
" Albert pereher h 188 Friendship
" Albert S sgt 16 Diamond h 90 Wendell
" Alice bds 37 Regent av
" Amy E cashier 179 Canal bds at Johnston
" Archie laborer h rear 16 Byron
" Benjamin A h 191 Roosevelt
" Bride M lodginghouse 2 Tower
" Bridget widow Joseph E h 69 Andem
" Clara N teacher china painting bds 90 Wendell

Newton
- Clarence O electrotyper h 289 Grove
- Clarissa M bds 295 Union av
- Company loans 23 Aborn rm 3
- Dean W auto repairer bds 65 Laura
- Ellen widow Joseph h 26 Helme
- Emma C h 60 Webster av
- Ernest operative bds 140 Daniel av
- Esther G widow Shadrach h 73 Herschel
- Eva Mrs h 26 Bancroft
- Everett W clerk bds 191 Roosevelt
- Frances L rem to Philadelphia Pa
- Fred J treas (Craft & Newton Inc) 59 Page h 236 Vermont av
- Frederick J dresstender h 180 Eastwood av
- George C salesman 245 Weybosset
- George H h 292 California av [Roosevelt
- Grace M bookkeeper 26 W Exchange h 191
- Harold C rem to Syracuse N Y
- Henry office mgr B & S h 71 Medway
- Isadora E widow h 274 Massachusetts av
- Hiram machinist h 787 Atwells av
- John machinist h 589 Plainfield
- John night clerk 945 Westminster bds do
- John F machinist h 249 Orms
- John W ins agt h 99 Waverly
- Joseph laborer h 98 Federal
- Joseph A bookkeeper B & S h at Pawtucket
- Julian treas 16 Diamond h at Bristol [av
- Lafayette D engineer City Hall h 12 Branch
- LeRoy B salesman 74 Mathewson h at Edgewood
- Mabel A bookkeeper 46 Snow h at Auburn
- Mary A widow Abednego h 140 Daniel av
- Mary A widow James T h 27 Barton
- Mary E widow Benjamin F bds 9 Autumn
- Mary J widow James h 24 DeSoto
- Mortimer W clerk bds 87 Hope
- Myron M clerk P O h at Auburn
- Nelson E investigator R I Co 100 Fountain h 251 Washington av
- Oscar com trav h 31 Fallon av
- Philip machinist bds 26 Bancroft
- Raymond C production mgr 241 Harris av bds 292 California av
- Robert D (U S A) h 87 Hope
- Robert E asst foreman Journal h 87 Hope
- Robert W deputy smoke inspector City Hall
- Robert W bds 27 Barton
- Ruth H clerk bds 191 Roosevelt
- Samuel operative bds 140 Daniel av
- Thomas machinist bds 26 Bancroft
- Tracey L clerk 302 Union station bds 352 Weybosset
- William machinist h 295 Union av
- William B machinist bds 30 Corinth [Laura
- William M pastor St Paul's M E church h 65
- William O clerk 166 Valley h 297 Plainfield
- Willis B mortgages 723 Industrial Trust bldg h 80 Farragut av

Ney John J carpenter h 39 Harvest
- Mary A Mrs h 39 Harvest
- Matthew carpenter bds 39 Harvest
- Michael A clerk h 4 Gould's pl

Neylon Anna widow Henry M h 80 E Transit
Niagara Club 155 Niagara
Nibaldi Cosmo h 80 Dean
Niblett Joshua machinist h 1 Searle
Nichol George H rem to LosAngeles Cal
- George T rem to New York city
- William H carpenter h 124 Regent av
- see NICHOLS and NICOL

Nichola Charles S laborer h 39 Quaid
Nicholas Carlton F toolmaker h 309 Sayles
- Charles F foreman 69 Point h 41 Ardoene
- George D rem to Auburn [Barclay
- Joseph shoe repairer 143 Weybosset h 14
- Josephine widow Benjamin F bds 309 Sayles
- Peter laborer h 36 Link
- Susie F widow James A h 665 Plainfield
- Zeonid M h 170 Wayland av

Nichols Agnes B widow h 38 Gilmore
- Albert J vice pres and treas (Ballou, Johnson & Nichols Co) 128 Dorrance h at Edgewood
- Albert M cashier 128 Dorrance bds at Edgewood
- Albert R asst librarian Providence Public Library bds at E Greenwich
- Alice C bds 175 Power
- Ann widow Grasson J h 64 Mitchell
- Annie E widow Frank N h 264 Cranston
- Ariada widow bds 171 Dexter
- Benjamin musician bds 242 Broad
- Bertha L steno Manville Co Chamber of Commerce bldg bds 487 Friendship

Nichols
- Bridget E widow John bds 106 Delaine
- Catherine A inspector bds 146 Colfax
- Catherine A Mrs widow Harry h 146 Colfax
- Catherine E widow Artemas J bds 531 Academy av [av
- Cecelia I steno 1012 Eddy bds 137 Glenbridge
- Charles A shipping clerk bds 146 Colfax
- Charles E machinist h 171 Dexter
- Charles J, Prov Combing Mills 68 Dike h at Boston Mass
- Charles P electrician h 89 Andem
- Charles T mechanic h 71 Plenty [Price
- Christopher A carrier Edgewood P O h 11
- Clara W widow Charles C h 175 Power
- Clyde K receiving teller Mechanics Nat Bank bds at Rehoboth Mass
- Cyrus waiter h 292 Thayer [Plainfield
- Daisy L bookkeeper 184 Whittier av bds 387
- Delia L Mrs h 63 Winter
- Edith bds 100 Meeting
- Edith A bds 38 Adelphi av
- Edna steno bds 122 Benefit [av
- Edward A treas 45 Anthony av h 778 Potter's
- Edward B bottler bds 174 Courtland
- Emily died Feb 18 1920
- Emma E Mrs bds 65 Franklin
- Emma G widow Edwin V h rear 174 Courtland
- Ernest O brakeman rms 378 Carpenter
- Everett C (Sterling Carbon Co) 35 Westminster rm 9 h at Auburn
- Frank chauffeur h rear 20 Mallett
- Frank inspector rms 70 Jackson
- Frank bds 10 Wickham
- Frank E waiter h rear 12 Mallett
- Frank M driver h rear 12 Mallett
- Frank P trainman h 27 Pearl
- Fred millwright rms 69 Ship
- Fred E salesman 70 S Main bds 66 Meeting
- Fred H brakeman h 29 Seekell
- Fred H constable h 9 Hoppin
- Fred H jr (Modern Dental Labaratory) 350 Westminster h 10 Wickham
- Frederick E druggist h 38 Gilmore
- George mgr 107 Stewart h 20 Taylor
- George F died Aug 29 1919
- George H physician 557 Cranston h do
- Gladys O steno bds 254 Washington
- Grosvenor P supt 24 Exchange pl h at Eden Park
- Gustave, B & S h 50 Wayne [stone av
- Hannah A widow Ambrose S bds 1068 Chalk-
- Harold rem to Long Meadow
- Harold W ins agt 171 Westminster rm 208 h 93 Governor
- Harry A died Aug 5 1919
- Helen T clerk 661 Westminster rm 16 bds 137 Glenbridge av
- Ida F bds 778 Potter's av [Cranston
- Ida M teacher Classical High school bds 557
- Ira G chief baggagemaster Union Station h 557 Westminster rm 5
- Isabelle B S widow Charles A h 109 Meeting
- James clerk 1890 Westminster
- James A woolsorter bds 22 Centennial ct
- James E adjuster 1014 Turk's Head bldg h 213 Lenox av
- James F woolsorter h 165 Alverson av [ton
- James G clerk 1890 Westminster h at Thorn-
- Joel callman 32 Custom House st rms do
- John bds 64 Steuben
- John A h 64 Mitchell
- John C clerk Amer Railway Ex h 276 Waldo
- John C switchman h 105 Sassafras
- John F engineer h 2 Dayton ct [av
- John W treas Nichols Mfg Co h 531 Academy
- Joseph Mrs h 64 Steuben
- Josephine E Mrs h 38 Adelphi av
- Katherine V steno 380 Westminster
- Leonard, U S ship commissioner 466 S Main bds at E Providence
- L M h 170 Wayland av
- Mabel A Mrs bookkeeper 26 N Main bds 310 Benefit

NICHOLS MFG CO celluloid goods mfrs 169 Pine and 45 Richmond—See page 1083
- Marion B bds 38 Adelphi av
- Mark S salesman h 118 Waterman
- Mary G bookkeeper 402 Industrial Trust bldg bds 119 Hope
- Mary J h 11 Medway
- Minnie L bds St Elizabeth's Home
- M Emma Miss h 3 Greene [av
- Orianna E sec 45 Anthony av b 778 Potter's
- Parker B h 151 Ford

Nichols
- Rhodes clerk 319 W Exchange b at Arlington
- Rodman L foreman h 264 Cranston
- Rose cook 262 Blackstone boul bds do
- Ruth E musician bds 531 Academy av
- Sarah J widow George F h 387 Plainfield
- Silas F barber h 292 Thayer
- Susie A Mrs h 10 Wickham [man
- Thomas B assayer 488 S Main h 215 Water-
- Thomas H loomfixer h 137 Glenbridge av
- Walter G horsedealer h 813 Eddy
- Walter H (W H Nichols Co) h at River Point
- William woolsorter h 103 Alferson av
- William B baggagemaster h 396 Blackstone
- William J barber 3½ Market sq h at Auburn
- William S civil engineer Union Station rm 400 h at E Prov [Exchange pl
- W H Co (Walter H Nichols) electricians 48
- see NICHOL and NICOL

Nicholson Albert J buyer 244 Westminster bds Hotel Perrin
- Alice C dental asst bds 472 Washington
- Elisa bds 32 Almy
- Essie C widow Pardon C h 472 Washington
- File Co 23 Acorn
- Frederick G motorman h 14 Harriet
- Harriet L h 472 Washington
- Henry W laborer bds 24 Lonsdale
- Ida M widow bds 35 Sorrento [New York
- Isaac C (Excelsior Mfg Co) 113 Point h at
- James A laborer h 158½ Charles
- Jennie operative bds 33 Whittier av
- Karin widow bds 32 Holmes
- Maurice laborer h 55 John
- Nettie E widow George h 181 Adelaide av
- Otto M painter h 32 Holmes
- Patrick J driver h 174 Allston [boul
- Paul C vice pres 23 Acorn h 288 Blackstone
- Peter laborer h 24 Lonsdale
- Peter J laborer h 201 Gano
- Phebe C widow James E h 149 Cypress
- Samuel M pres Nicholson File Co also American Screw Co h 71 George
- S Bernon clerk 21 Stevens and Liberal Loan Co) 335 Westminster rm 14 h at E Prov
- Thackray Co grocers 140 Academy av, 270 Amherst, 637 Atwells av, 922 Branch av, 1078 Broad, 486 Broadway, 117 Brook, 57 Camp, 67 Candace, 92 Carpenter, 945 and 1084 Chalkstone av, 273 Charles, 290 and 395 Cranston, 993 Eddy, 83 Greenwich, 775 Hope, 106 Julian, 424 and 917 Manton av, 736 N Main, 270 Orms, 48 Pearl, 489 Plainfield, 235 Point, 258 and 420 Potter's av, 193 and 524 Prairie av, 306 Union av, and 1064 Westminster
- William H h 432 Wayland av [Bath

Nickel Louise widow Charles housekeeper 166
Nickens Abner laborer h 40 Jenckes
- Robert L laborer rms 100 Cranston

Nickerson Alexander L adjuster 515 Turk's Head bldg rms 58 College

NICKERSON ART METAL CO automatic machinery and tools 8 Temple—See page 1194
- Carolyn B teacher 257 Hope [ster
- Catharine E widow Joseph h 1616 Westmin-
- Charles W laborer h 237 Lockwood [ston
- Chester B salesman 118 Richmond h at Cran-
- Earl C clerk 355 Valley bds at Manton
- Edmond C clerk 131 Dorrance bds 24 Phillips
- Edmund L salesman bds 42 Hamlin
- Edward P laborer h 31 Edwin
- Elisa S h 302 Thayer
- Elijah silversmith h 85 Homer
- Elijah jr clerk 321 Howard bldg bds 85 Homer
- Ellsworth civil engineer 86 Weybosset rm 52 h at Cranston
- Elmer D teller Ind Trust Co bds at Auburn
- Eunice E widow Daniel P bds 41 Yale av
- Eva clerk bds 136 Prairie av
- Frank watchman rms 480 Westminster
- Georgetta B bookkeeper 61 Peck rm 3 bds 31 Hammond [shanticut Park
- Harry L vice pres 38 Washington bds at Me-
- Helen A steno bds 58 Farragut av
- Henry E sec 155 Canal h 71 Princeton av
- Henry S painter h 100 Tenth
- Herbert D treas 91 S Main h 302 Thayer
- Horace E bds 42 Hamlin [Hamlin
- Horace L salesman 738 Westminster h 42
- Irene M prin bds 71 Princeton av
- James F capt Dyer Trans Line h at E Prov
- James M died Oct 6 1919
- John laborer h 9 Geoffrey's ct

Nickerson
- Joseph chauffeur 54 Channing av bds 52 do
- Joshua A jr 18 Young Orchard av
- Juliette W Mrs h 272 Ohio av [av
- Leon E salesman 155 Canal h 1003 Maryland
- Leroy W patternmaker h 48 Stadden
- Lillian H bookkeeper 12 Beverly bds 48 Benefit
- Lovitt captain h 58 Farragut av
- Lucy H widow James M h 153 Irving av
- Mae B steno 832 Ind Trust bldg b 237 Lockwood
- Mark E treas 8 Temple h at Pawtucket
- Martineaso D widow Henry T bds 223 Webster av
- Mary E widow George H bds 6 DeSoto
- Maude clerk 738 Westminster h 42 Hamlin
- Minnie B Mrs bds 22 Portland
- Phebe W linotype opr 45 Richmond h 123 E Manning [Mass
- Raymond M salesman 155 Canal h at Seekonk
- Rebecca G h 3 Jillson
- Sophia A ostrich feather dresser 189 Mathewson rm 506 rms 80 Franklin
- Thomas driver bds 1016 Westminster
- Thomas F engineer Point-st bridge h 57 Armstrong av
- William E fireman bds 1080 Eddy
- William F pedler h 1080 Eddy
- William J machinist bds 57 Armstrong av

Nickolds Annie A bds 95 Trask
Nicol Alexander F machinist bds 10 Wilcox
- David weaver h 55 Alverson av
- Emma weaver h 55 Alverson av
- George A foreman h 46 Bainbridge av
- Isabelle May teacher Bridgham grammar school bds 46 Bainbridge av
- James machinist bds 10 Wilcox
- Jane H h 55 Alverson av
- Maria E h 55 Alverson av [bridge av
- Mary B steno 238 Plainfield bds 46 Bain-
- Thomas machinist h 10 Wilcox
- see NICHOL

Nicolaci Carmine, B & S h 54 America
Nicolai Charles D jeweler h 76 Sackett
- Emil A h 44 Vandewater
- Francesco shoe repairer 420 Eddy h 18 Tiber
- Martin driver h 54 Sackett

Nicoletti Giuseppe laborer h 17 Tiber
Nicoll Abraham (Nicoll's Sample Suit Shop) h 57 Olney [601–602
Nicoll's Sample Suit Shop 290 Westminster rm
Nicollelli Domenico laborer h 104 Arthur av
Nicolo Alberico laborer h 8 Ascham
- Giuseppi laborer h 56 Courtland

Nicotero Gaetano laborer h 24 Crandall
- Paul laborer h 773 Admiral

Niebels Albert J h 4 Roanoke
Niebuhr John H C jeweler h 20 Potter's av
Niecke Frederick W machinist h 16 Bergen
Niederlitz Edith jeweler h 8 Baldwin ct
- Sarah clerk bds 8 Baldwin ct
- Susie clerk bds 8 Baldwin ct

Niedeth Benjamin operative h 47 Lippitt
Niedswiesky Frank carpenter h 63 Chaffee
Niehans Frank driver 292 Westminster bds 1412 Broad
Niehaner William J laborer P O h 91 VanZandt
Nield Edward L rem to Harrisville
- Frederick B beltfixer h 13 Curtis
- Martha widow Edmund bds 13 Curtis
- William steamfitter h 186 Julian

Nielsen Christian H cigarmaker h 10 Burgess
- Nield mariner h 200 Messer

Nieman William plumber h 18 Grove
Niemczynski Casimir rem to Wilkesbarre Pa
Nigan Carie bookkeeper 138 Pine bds 165 Jewett
Nighoghossian Sarkis, B & S h 149 Douglas av

NIGHTINGALE, BAKER & SALISBURY (H R Nightingale, C K Baker, E F Salisbury) iron and steel warehouse Mathewson cor Fountain office 70 Mathewson—See page 1159
- Crawford A 3 College rm 4 h at Warwick Neck
- George C cotton mfr 3 College rm 4 h 53 Charles Field
- Horatio R (Nightingale, Baker & Salisbury) h 134 Meeting and at East Greenwich
- Ida I h 95 Daboll
- James E machinist h 69 Lester
- James M h 95 Daboll
- John K H treas 3 College rm 4 h 2 Congdon
- John K H jr 3 College rm 4 h 404 Lloyd av
- Morse Mills Inc office 3 College rm 4
- Walter A driver h 18 Grand View
- William G 3 College rm 4 h 59 Prospect

NIGHTINGALE & CHILDS CO asbestos materials 506 Industrial Trust bldg—See page 1237

Nigro Achillo C conductor h 9 Solar
Nikko Restaurant 191 Weybosset
Niles Amey V steno bds 169 Sixth
" Annie H clerk bds 169 Sixth
" Bradford G h 133 Congress av
" Chester B carpenter h 353 Public
" Clarence F toolmaker h 16 Glenham
" Isaac G bds 227 California av
" Louise M steno 49 Exchange pl bds 169 Sixth
" Marguerite E clerk bds 169 Sixth
" Mary F Mrs h 137 Roosevelt
" Mary P teacher bds 169 Sixth
" Minnie E teacher Thomas A Doyle school bds 176 Congdon
" Nathaniel J janitor h 169 Sixth
" Philip D ,R R mail clerk bds 93 Messer
" Robert S mgr 39 Plainfield h 137 Roosevelt
Nilon George H painter bds 117 Laban
" James P plater h 15 Valley
" Jennie C clerk bds 117 Laban
" Mary J widow James P h 117 Laban
Nilson Charles E restaurant 6 Link h at E Prov
" Harold W toolmaker h 38 Chester av
" John clerk 9 Washington
" John toolmaker bds 325 Friendship
" J Axel com trav h 654 Cranston [both
" Leonard restaurant 43 Richmond h at Rehoboth
" Milton R W laborer bds 21 Reynolds av
" Nicholas J jeweler h 21 Reynolds av
" Olof carpenter h 15 Jefferson
Nimmo William F jeweler h 323 Plain
" William S jeweler h 117 Providence
Nip Cafe The (John A Sullivan) 26 Middle
Nirenberg Louis baker h 373 N Main
Nisbet Isabella H widow William D h 12 Rhode Island av [Riverside
" Laura B steno 635 Grosvenor bldg bds at
" William D salesman h 291 President av
" see NESBIT
Nisbett Perley J foreman 246 Aborn h 445 Benefit
Nisble John B dept mgr 176 Weybosset h 5 Congress av
Nishimura Frank oriental goods h 180 Alverson av
Nissan Grace social service worker R I Hospital bds do
" Helene S clerk 260 W Exchange bds at Johnston
" Louise B medical social worker R I Hospital rms 111 Hope [ston
" Walter Mrs clerk 275 W Exchange h at John-
Nitrogen Products Co 55 Canal [mond
Nitro-Tungsten Lamp Co lamp mfrs 45 Richmond
Nitschke Frank weaver h 30 Ida
" Fred clerk rms 41 Stewart
" Henry clerk 116 Dorrance rms 41 Stewart
Nitting August F jeweler h 6 Puritan
Nivadomski Joseph laborer h 35 Atwood
Niven Charles H asst paymaster 7th floor Turk's Head bldg h 116 Pocasset av
" Howard W clerk 528 Atwells av bds 116 Pocasset av
" John C stone setter h 59 Belmont av
" John C jr student bds 59 Belmont
" Leonard B clerk 159 Broad h 15 Glendale av
" Paul K salesman bds 262 Cypress
" Ralph L clerk bds 262 Cypress
" Robert rms 306 Pine
" Walter D jeweler h 262 Cypress
" Wendell B sec h 15 Glendale av
" see NEVEN
Nixon Christine A buyer bds 50 Harvard av
" Elisabeth steno 19 Pine bds at Cranston
" Florence K steno Nat Exchange Bank bds 134 Sheldon [Central Falls
" Grace D bookkeeper 28 N Main rm 6 h at
" James C foreman 95 Pine h at Cranston
" Julia A widow Thomas bds 104 Governor
" Lillian F widow William H h 134 Sheldon
" Margaret housekeeper 26 Academy av
" Mary L demonstrator 62 Weybosset bds 55 Radcliffe av
" William bds 55 Radcliffe av
" William G jeweler h 23 Hammond
Noack August J farmer h 849 Admiral
Nobile Alfredo jeweler bds 14 Barclay
" Annina widow Giloranio h 14 Barclay
" Francesco foreman 25 Calender h 16 Albro
" Giuseppi jeweler bds 14 Barclay
" Nicola jeweler bds 14 Barclay
Nobilome Domenico rem to Italy
Noble Ellen inspector bds 25 Babbitt
" Enoch A clerk Queen Dyeing Co h 32 Warren
" George H died Oct 23 1919

Noble
" Harry A rem to Warren
" John laborer bds 647 Douglas av
" John W motorman bds 139 Veazie
" Joseph h 47 Pleasant View av
" Mary A widow John William h 258 Amherst
" Mary R widow George H h 190 Clifford
" Paul A auto repairer bds 258 Amherst
" Paul A prop 37 Staniford h 258 Amherst
" Philip A auto repairer bds 258 Amherst
" Sarah phone opr 307 Broad h at Barrington
" Warren laborer h 90 Pond [Hope
" Warren pres 1413 Turk's Head bldg h 125
Nocera Lorenzo laborer h 70 Ashton
" Raffaele laborer bds 70 Ashton
Nochemsohn Arthur clerk 360 Cranston bds 450 Huntington av
" Augusta clerk 91 Eddy b 450 Huntington av
" Louis umbrella maker 53½ Weybosset bds 438 Huntington av
" Mary widow Moses h 450 Huntington av
" Rose saleswoman 63 Weybosset bds 450 Huntington av
Nock Alfred W pattern inspector h 80 Moore
" Alice clerk 20 Market sq bds 50 Moore
" Edgar L h 180 Wheeler av
NOCK FREDERIC S yacht builder E Greenwich—See page 1211
" Mabel B clerk 20 Market sq bds 50 Moore
" Ralph E clerk R I Company 100 Fountain bds 50 Moore
No-Dust Drying Machine Co 159 Dorrance
Noel Albert A patternmaker h 38 Harvest
" Alphonsine dressmaker 84 Progress av bds do
" Joseph S stonesetter bds 84 Progress av
" Josephine jeweler bds 84 Progress av
" Omer E salesman 212 Westminster h 140 Tockwotton
" Philip carpenter h 84 Progress av
Noell Fanny J steno 32 Westminster bds 132 Everett av
Noffman Fred real estate bds 451 Pine [18
Noiseless Typewriter Co 26 Custom House st rm
Noke Charles laborer h 59 Whittier av
" Charles jr electrician h 18 Hannah
" Ernest R installer 15 Snow bds 59 Whittier av
" Harry H machinist bds 59 Whittier av
Nolan Ann E widow Michael H h 25 Regent av
" Anna M bookkeeper 244 Westminster bds 25 Regent av
" Bernard h 17 Royal
" Bernard J chauffeur bds 17 Royal
" Catherine A newsdealer 712 N Main bds 19 Livingston
" Catherine J nurse bds 32 Anthony av
" Celia I phone opr bds 25 Regent av
" Charles J clerk bds 135 Langdon
" Christopher A lawyer bds 261 Admiral
" Edward machinist bds 219 Sterling av
" Edward J pressman 48 Richmond h at Pawt
" Elisa A housekeeper 85 Chester av
" Ella M steno 116 Mathewson bds 71 Pekin
" Elsie widow Daniel h 142 Bowdoin
" Ethel phone operator bds 87 Bernon
" Florence G teacher Chalkstone av school bds 87 Bernon
" Frank P blacksmith h 18 Hyat
" Frederick clerk H & N Y Transportation Line h 99 Hospital
" James, B & S bds 74 Lydia
" James laborer h 191 Chapin av
" James plumber bds 61 Manton av
" James wirewerker bds 776 Atwells av
" James E bottler 354 India h 602 Wickenden
" James F h 71 Pekin [av
" James F jr reporter Tribune bds 29 Henrietta
" James H, B & S h 57 Douglas av
" James H news stand 160 Charles also inspector Int Revenue 520 Federal bldg h 19 Livingston
" James H jr clerk bds 19 Livingston
" James J lawyer 506 Turk's Head bldg h 24 E George
" James J jr lawyer 49 Westminster rm 506
" Jere J musician Albee theatre h 169 Rounds av
" John mason h 57 Douglas av
" John W laborer h 191 Chapin av
" Joseph waiter rms 120 Broad
" Joseph J clerk h 61 Whipple
" Katherine E steno 325 Caesar Misch bldg h at Norwood [Pawtucket
" Lawrence F lawyer 705 Grosvenor bldg h at
" Louisa clerk bds 261 Admiral
" Madeline P rem to Fitchburg Mass
" Margaret M died Nov 12 1919

Nolan
" Mary widow James J h 61 Manton av
" Mary A widow James F h 776 Atwells av
" Mary A widow John J h 9 Claverick
" Mary B dressmaker h 19 Winslow [wood
" Mary E bookkeeper 40 Clifford bds at Nar-
" Mary E teacher Admiral street primary school bds 19 Livingston
" Mary G bds 25 Regent av
" Mary I Mrs clerk bds 164 Pearl [Bernon
" Mildred L teacher Candace-st school bds 87
" Minnie A Mrs bds bds 159 Camp
" Patrick J driver h 135 Langdon
" Patrick J laborer h 49 Oakland av
" Peter machinist 223 Aborn h at Crompton
" Peter G constable h 250 India
" Peter H driver h 135 Langdon
" Peter P machinist bds 25 Regent av
" Rose bds 125 Governor
" Susan E widow Thomas E h 37 Hamburg av
" S Frank civil engineer City Hall h 16 University av
" Thomas laborer bds 227 Broadway
" Thomas carpenter h 19 Schofield
" Thomas E died July 1919
" Thomas F helper h 87 Bernon
" Thomas H clerk h 11 Cypress [Ivy
" Thomas H watchman Am Railway Ex h 211
" Walter H asst mgr 60 Broadway bds 95 do
" William polisher 495 Westminster
" William D piano polisher h 174 Courtland
" William J stevedore rms 1 Packet
" William P clerk h 261 Admiral
" William P clerk bds 19 Livingston [ton
" William S clerk 705 Westminster h at Arlington
Noland Phillip F restaurant 94 Sabin rms 96 do
Nolander Gustaf painter bds 11 W Park [ly
Nolde Erna A bookkeeper 7 Beverly h 629 Killing-
Nolin Henry machinist h 959 Atwells av
Noll Carl C F foreman 6th floor Turk's Head bldg h 20 Temple
" Edgar student bds 20 Temple
" G C Clinton (U S A) bds 20 Temple
" Raymond C meter reader bds 20 Temple
Nollo John G cook h rear 34 Link
Nolman Abram tinsmith h 116 State
Nomicka Joseph laborer h 17 Council
Nominillo Michele laborer h 69 Ledge
Nonis George (Grand Central Restaurant) 58 Sabin h 183 Pine
Nonkes Henry W pedler h 24 Payton
" Henry W jr machinist bds 24 Payton
Nonnenmacher Gottlieb H laborer h 90 Waldo
" Harold J dresser tender b 545 Huntington av
" Pauline widow Gottlieb h 545 Huntington av
Noodle Annie Mrs bds 191 Orms
Noogrdd Benjamin A jeweler h 18 Goddard
Noon Charles J A clerk bds 76 Lisbon
" Day Club 144 Westminster rm 404
" Edward J h 89 Florence
" Elisabeth bds 76 Lisbon
" Henry boilermaker h 76 Lisbon
" Henry F molder h 882 Chalkstone av
" John boilermaker h 45 Grosvenor av
" John loomfixer h 750 Atwells av
" John F driver 179 Canal h 21 Aspinwall ct
" John F motorman h 89 Florence
" Julia A steno 709 Hospital Trust bldg bds at Cumberland Hill
" Margaret widow Michael h 28 Calder
" Margaret widow Thomas W bds 164 Parade
" Naomi V dep collector Internal Revenue 217 Federal bldg bds 76 Lisbon
" Patrick clerk rms 190 Plainfield
" Robert conductor bds 76 Lisbon
" Sarah J bds 781 Manton av
" Simon J painter bds 84 Parnell
" Thomas clerk 21 Olneyville sq
" William J patternmaker h 400 Academy av
Noonan Alice I steno 1030 Hospital Trust bldg b 371 Sharon
" Ann E widow James bds 38 Vale
" Catherine bds 49 Oakland av
" Charles W pressman Journal h 268 Waldo
" Daniel E engineer h 216 Wadsworth
" Edward P filecutter h 96½ Harold
" Elizabeth A steno 217 Howard bldg bds at E Providence
" George medicine mfr rms 282 Washington
" George A h 3 Providence
" George F watchman bds 18 Grosvenor av
" George J florist h 445 Eaton
" Henry sexton h 283 Thayer
" James D operative h 58 Candace

Noonan
" James E clerk P O bds at Pawtucket
" James H clerk h 18 Grosvenor av
" Jeremiah F ins agt 1109 Turk's Head bldg h 49 Oakland av
" Katherine T bookkeeper 1030 Hospital Trust bldg bds 371 Sharon
" Kennedy laborer h 54 Longblock
" Mae milliner bds 771 Cranston
" Margaret dressmaker rms 145 Cranston
" Martin florist 371 Sharon h do [Smith
" Martin C meatcutter 380 Westminster h 650
" Martin F jr florist h 746 Douglas av
" Mary h 18 Grosvenor av
" Mary A millinery bds 771 Cranston
" Mary C bookkeeper 1645 Westminster bds at Pawtucket
" Mary E bds 650 Smith
" Mary G dressmaker 1195 Westminster rm 8
" Michael laborer h 82 Bowdoin
" Michael C paver h 771 Cranston
" Robert W clerk bds 410 Benfit
" Sarah B rms 1195 Westminster rm 6 [Prov
" Teresa E phone opr Union Trust Co bds at N
" Thomas H h 17 Amy
" T H compositor Journal h at E Prov
" William H packer bds 82 Bowdoin
" William J machinist h 323 Friendship
" William J machinist h 10 Grant
Noone John J h 26 Willow
" Marguerite M jeweler bds 1015 Eddy
" Martin J bds 88 Huntington av [field
" Michael teamster h 1015 Eddy
" Patrick J clerk 21 Olneyville sq bds 190 Plain-
" Teresa domestic bds 12 Dartmouth av
" Teresa M maid bds 99 Alumni av
Noones John laborer bds 196 Harrison [Hope
Noons Edward J lawyer 639 Grosvenor bldg h 642
" Margaret widow Edward J h 642 Hope
Noorigan Edward clerk bds 24 Grant
Noptaino Dominick laborer h 94 Veazie
" Lawrence operative bds 94 Veazie
Noran Alma widow Carl h 305 Dudley
" Ethel A E clerk bds 305 Dudley
" Raymond C R clerk bds 305 Dudley
Norato Albert blacksmith h 76 Vinton
" Alfonso blacksmith 21 Lily h 35 Gealer
" Santo tinsmith h 30 Kenyon
Norberg Axel carpenter h 62 Furnace
" Carl J machinist h 85 Rankin av
" Esther bds 275 Rhodes [Armstrong av
" George W asst supt Washington bridge h 69
" Harold painter h 92 Dudley
" Harold E clerk 162 Dorrance b 92 Dudley
" Martin painter h 165 Early
" Oscar baker 300 Plain h 275 Rhodes
" Warren silversmith bds 275 Rhodes
" & Co stationery 472 Westminster
Norcis Angela Mrs bds 1333 Chalkstone av
Norcino Luigi, B & S h 49 Dean
" Pasquale, R R laborer h 13 Arthur av
Norcio Elvira clerk 244 Westminster bds 1333 Chalkstone av
" Emilia died April 7 1919
" R Antonio elevatorman rms 33 Broadway
Norcross Alonzo M diecutter rms 324 Washington
" Asa W, Gorham's h h 14 Viola
" Edmund jeweler h 109 Superior
" Louise M Mrs h 615 Plainfield
" Robert J mgr 187 Weybosset rms 328 Pine
Nordberg Albert A gasmaker h 3 Twelfth
Norden Ruth E bookkeeper 7 Beverly rm 12 bds at Hillsgrove
" S & Co mfrs shoe lace tips 152 S Water
Nordin Bengt granite cutter h 67 Pleasant
" John A machinist h 106 Baxter
" Mildred F E warper bds 106 Baxter
" Russell A L weaver bds 106 Baxter
Nordlinger Sydney H (H Nordlinger's Sons) h at N Y city [ington rm 40
Nordlinger's H Sons precious stones 63 Washington
Nordlund Alfred carpenter h 45 Milk
Nordman August U carpenter's helper b 37 Eaton
Nordmark August P finisher h 37 Eaton
" Emma asst librarian 2 Burnett bds 37 Eaton
Nordolillo Giuseppe weaver h 57 Monticello
Nordquist Erik W carpenter h 91 Hamlin
" Oscar H civil engineer bds 83 Hamlin h do
" P Oscar carpenter 83 Hamlin h do
Nordstrom Gustav shoemaker h 155 Hanover
Norell Eric P carpenter h 388 Lloyd av
Noren Alma M widow Carl G 305 Dudley
" Ethel pin maker 26 Custom House st bds 305 [Dudley
Dudley
" Raymond C R clerk 96 Westminster b 305

Norfolk Ernest printer h 59 Dora
" Henry compositor h 14 Wallace
Norgaard Christopher mgr Cape Ann Fish Co Gano ft Wickenden h at Warren
" Hookon R accountant 1104 Union Trust bldg h 227 Cass
" Jakobi steno 57 Eddy rm 402 bds at Warren
" Stephan truckman h 158 Aborn
Norgren Judith V clerk B & S bds 108 Irving av
Norian Henry rubberworker bds 118 Cranston
Norigian Hachadoor file cutter rms 259 Wash
" Kaspar (Narragansett Coal and Wood Co)
" Sarkis grocer 144½ Carpenter rms 259 Wash
Norlan Frederick laborer h 101 Hospital
Norling Gottfrid S mgr 210 Butler Exchange h at Pawtucket
Norman Abraham tailor 429 N Main h do
" Edward clothing 47 Richmond h 120 Benefit
" Frank A died Nov 8 1919
" Harry clothing h 36 Eaton
" Isabell widow Isaac h 301 Ohio av
" John A jeweler bds 54 Lester [ton
" Joseph F clerk 380 Westminster h 278 Cranston
" L May clerk 362 Cranston bds 278 do
" Margaret clerk rms 26 Plain
" Molly grocer 376 N Main h do
" Norbid clerk bds 18 Broad
" Thomas J spinner h 155 Academy av
Normand Clodman carpenter h 15 Meeting
" John C dentist 218 Butler Exchange h 42 Woodbury
Normandie Ernest W chauffeur h 33 Parade
Normandy Ernest chauffeur 356 Canal h at Pawt
" E C Co (Bertha Redding) dry cleansers 52 W Friendship [Mass
" Joseph H sub foreman B & S h at Attleboro
" Peter laborer h 33 Royal
" William shoemaker bds 551 Potter's av
Norris Arthur H foreman 101 Sabin rm 9 h 128 Wesleyan av
" Bedding Co (George H and Thomas E Norris) mattress mfrs 226 Eddy
" Caroline A steno 64 Exchange pl bds 1 Providence [Riverside
" Clifford E clerk 802 Grosvenor bldg h at
" Edward kitchenman rms 20 Cottage
" Edward H toolmaker h 93 Comstock av
" Florence saleswoman 217 Westminster bds 254 Washington
" George H pres 226 Eddy h 165 Arlington av
" Leonard E physician 578 Broad h 576 do
" Sallie A clerk 217 Westminster bds 195 Benefit [man
" Thomas E sec and treas 226 Eddy h 227 Water-
North Alva B salesman bds 104 Miller av
" American Shoe Co shoes wholesale 76 Dorrance rm 403
" Arnold electrician 112 Union h 168 Webster av
" Burial Grounds office Branch av cor Sexton
" Carlton A salesman bds 56 Sassafras
" Charles W agent National Ring Traveler Co h 145 Lloyd av [Main
" End Auto Co, David Tierstein prop 1076 N
" End Dispensary 49 Orms
" End Free Library 49 Orms
" End Garage auto repairing 4 Flint [Charles
" End Improvement and Social Club 111½
" George H supt Gorham's h 28 McKinley
" George S salesman 25 Snow h 94 Cumerford
" Howard L rem to Rangeley Me
" John Ivan painter 104 Miller av bds do
" John M asst foreman h 21 Hillside av
" John W inspector h 104 Miller av
" John W laborer h 65 Joslin
" Main Tire Co, David Fuchs mgr 199 N Main bds 237 do
" Milton clerk 389 Charles h at Pawtucket
" Station Post Office 119 Charles
" William B clerk 20 Market sq h 246 Gano
Northam Louisa J widow Robert E h 8 Young Orchard av
Northcott Grace W bookkeeper bds 52 Prairie av
" Jane widow Charles H h 52 Prairie av
Northe Michele jeweler h 19 Knight
Northern Collection Agency (C S Slocum) 19 College rm 26
" Homestead lodginghouse 207 N Main
Northey William J machinist h 216 Thurbers av
Northridge John tires 838 Westminster bds 567 do
" Ruth rms 567 Westminster rm 16
Northrop Charles A operative h 217 Amherst
" Gertrude P teacher bds 103 Alger av
" Levi G carpenter h 103 Alger av
" Susan widow John T bds 234 Gallatin
Northrup Charles W salesman 248 Westminster
" Dorothy E steno 303 Ind Trust bldg bds at Davisville
" Frank S chef 90 Dorrance rms 2 Myrtle
Northup Alonzo E toolmaker b 431 Douglas av
" Benjamin E window dresser 143 Weybosset h at Auburn
" Charles C jr tester bds 92 Wadsworth
" Charles F salesman B & S h at Syracuse N Y
" Charles H clerk h 74 Ninth
" C S painter rms 235 Dean
" David H motorman h 115 Reservoir av
" Edward L clerk 410 Union station h 78 Woodbine
" Ellen V housekeeper 56 Gallup
" Elmer W machinist h 113 Bridgham
" E Slater Mrs rem to New Haven Conn
" Florace wool sorter h 28 Dorchester av
" Fred E foreman B & S h at Norwood
" Frederick G mgr 12 Steeple h 82 Ninth
" George W woolsorter bds 28 Dorchester av
" Harry B clerk 42 Exchange pl h at Centredale
" Henry secondhand bds 28 Dorchester av
" Horace woolsorter h 28 Dorchester av
" Howard B bookkeeper 104 S Water h at Meshanticut Park
" Ida B widow Charles C h 92 Wadsworth
" Ida M widow William R h 7 Avon
" John F musician h 14 Cottage
" John K cook rms 139 Friendship
" Joseph A bds 414 Hartford av
" Lincoln B (Chapin & Northrup Co) also (Wayland Pharmacy) h 501 Angell
" Louis I. h 155 Webster av
" Lucie A Mrs roominghouse 14 Cottage
" Nora clerk bds 124 Chatham
" Robert G (Allen & Northup) h 165 Tenth
" Samuel C carpenter h 51 Woodbine
" Stephen G h 101 Lancaster
" William woolsorter rms 1950 Westminster
" William T teamster h 37 Perry
" Zenas A. B & S bds 59 Wendell
Northway Motor Repair Co 9 Peirce [rm 30
" Motor Sales Company trucks 77 Washington
Northwestern Mutual Life Insurance Co 508–510 Hospital Trust bldg
Northwick Henry weaver h 23 Lena
Norton Annie V widow Leander W died June 21 1919 [Methyl
" A Jackson supt 311 Turk's Head bldg h 53
" Bert stage hand bds Hotel Perrin
" Catherine A packer bds 35 McKinley
" Charles F paperhanger h 15 Claverick
" Charles G clerk 355 Valley h 1192 Westminster
" C Louise nurse bds 142 Waverly
" C Rufus refiner h 181 Chestnut
" Daniel J loco fireman h 45 Dart
" Edward molder h 51 Fillmore [side
" Edward A plasterer 47 S Main bds at River-
" Edward F piper bds 51 Fillmore [Inkerman
" Edward J foreman Am & British Mfg Co h 12
" Elizabeth E braider bds 35 McKinley
" Ellen M widow John h 53 Candace
" Esther E clerk 260 W Exchange bds 33 Pope
" Eva A bookkeeper 56 S Water b 114 Wendell
" Francis H chauffeur bds 28 Inkerman
" Frederick W molder h 133 Carr
" George H salesman 291 Promenade h at E Providence [Mass
" George S salesman 182 S Water h at Salem
" Gertrude L clerk bds 28 Inkerman
" Harry compositor Journal h at N Providence
" Helen M steno 101 Sabin rm 19 bds 53 Candace
" Henry brass finisher h 31 Pope
" Henry C carpenter h 47 Pope
" Herbert E, B & S bds 31 Pope
" James h 3 Gould's pl [Providence
" James A agt 144 Westminster rm 112 h 66
" John roofer h 215 Orms
" John died May 4 1919
NORTON JOHN stucco worker 47 S Main h 975 Chalkstone av—See page 1279
" John A clerk Canal cor Waterman h 114 Wendell
" John F conductor h 45 Oak
" John S treas 98 Dorrance bds 450 Friendship
" John S (John S Norton & Co) h 108 Webster av [Webster av
" John S & Co (Albert R Watts) painters 108
" Joseph clerk bds 28 Inkerman
" Katherine clerk h 1 Prince
" Lawrence J clerk h 130 River av
" Lillian A h 28 Inkerman
" Margaret clerk B & S h 10 Washburn

Norton
" Margaret widow h 272 Admiral
" Margaret C bds 53 Candace
" Margaret M Mrs h 196 Douglas av
" Marie Mrs bookkeeper 56 S Water h 649 Harris av [at Riverside
" Marjorie T clerk 109 Washington rm 507 bds
" Mary Mrs steno 157 W Exchange h 10 Armington av
" Michael helper h 35 McKinley
" Michael W pres Taxico Inc 98 Dorrance h 450 Friendship
" Olive O widow George B h 346 Wickenden
" P L claim adjuster 828 Industrial Trust bldg h at Newton Centre Mass
" Ray A clerk bds 58 Vineyard
" Rena M dressmaker bds 300 Branch av
" Roger H J clerk 107 Weybosset h 137 Ohio av
" Samuel J designer h 10 Armington av
" Sarah E widow Wilbur L h 58 Vineyard
" Susan phone opr bds 28 Inkerman
" Thomas laborer bds 790½ Eddy
" Walter B (Norton & Chapman) and sec 103 Aborn h at Riverside
" William, B & S bds 55 Ship
" William H h 39 Richardson
" William J painter and paperhanger 301½ Branch av h 17 Malvern
" & Chapman (W B Norton, F A Chapman) printers and publishers Prov County Times 1 Olneyville sq
" see McNaughton and Naughton
Norton's Garage 13–23 Page and 24 Richmond
Norwick Samuel brushmaker h 191 Willard av
Norwich Belting Co 21 College
Norwood George H foreman John Hope & Sons Engraving & Mfg Co bds 45 Vineyard
Nota Francesco laborer h 35 Moorefield
" Giuseppi laborer h 50 What Cheer av
" Lisabetta widow bds 35 Moorefield
Notarantonio Angelo A rem to N Providence
" Antonio laborer h 339 Killingly
" Joseph shipper 252 Canal h 12 Monticello
" Luigi carpenter bds 16 Veazie
" Luigi carpenter bds 6 Veazie
" Pasquale laborer bds 339 Killingly
" Pasquale rem to N Providence
Notardonato Ettore tailor bds 600½ Charles
" Gesualdo jeweler h 21 Marietta
" Giulio tailor h 600½ Charles
Notine Joseph laborer h 91 Alger av
" Louis barber bds 191 Alger av [303
Notion Fabrics Co cotton fabrics 77 Wash rm
Noton Edith bds 53 Oakland av
" Joseph H, B & S bds 53 Oakland av
" Samuel E machinist h 515 Smith
Nott Harry C (H C Nott Co) h 15 Waterloo
" H C & Co clothing 14 Olneyville sq
" see Knott [Washington av
Nottage Frank H agt 105 Grosvenor bldg h 229
" Isaac R supt 70 Point h 1001 Broad
" Joseph C salesman h 222 Sackett
" Joseph T foreman h 300 Public
" Mary bookkeeper Prov News bds at Cranston
" May J boxmaker bds 300 Public
" Nelson A clerk 583 Broad h 64 Woodman
" William M A meatcutter 380 Westminster h 101 Sassafrass
Notte Annunsiata widow h 28 Armington av
" John A salesman 175 Atwells av h 12 Wealth av
" Nicholas steno bds 28 Armington av
" Philip painter bds 28 Armington av
Nottingham Mills office 813 Hospital Trust bldg factory 314 Dyer
Noulas Christie S (Noulas & Skodras) rms rear 144½ Charles [144½ Charles
" & Skodras (C Noulas, C J Skodras) restaurant
Novak Andrew laborer h 27 Florence
" Louis, Gorham's h 129 Calhoun av
Noveck Alice waitress bds 254 Washington
Novelty Piercing Co (F J Pearsall and A Volker) mfg jewelers 496 Westminster
Noves G W h 308 Willard av
Novick Ida widow h 191 Willard av
" Samuel pedler bds 191 Willard av
Novicki Valentine rem to Woonsocket
Noviello Angelo laborer h 163 Atwells av
" Nicola operative h 22 Durham
Novits Harry laborer h 23 Howell
" Louis clerk bds 23 Howell
" Sam restaurant bds 23 Howell
Novogrosky Sarah B widow Joseph h 189 Howell
Novokovsky Philip rem to Hartford Conn
Novossynski John laborer h 52 Chalkstone av
Now John G percher h 64 Yale av
" John M draftsman B & S b 64 Yale av
" Mabel bookkeeper 4 Weybosset rm 200 b 64 Yale av
" Ralph rem to Poughkeepsie N Y
Nowell Alice T confectionery 111 Plainfield h do
" Etta L Mrs h 380 Orms
" Isabelle F asst sec 17 Exchange rm 205 bds 41 Norwich av [wich av
" Maude J clerk rm 119 State House bds 41 Nor-
Nowicks John laborer h 86 Julian
Noya Joseph shipping clerk 586 Atwell's av h at E Providence
Noyes Abagail C bds StElisabeth's Home
" Annie E Mrs h 63 Baker
" Arthur H with J R Williston & Co h 119 Massasoit av Edgewood
" Frank E mason h 66 Merino
" Frank H iceman h 47 Alverson av
" Frank W salesman 479 Westminster h 291 Potter's av
" Galen C clerk 268 Thayer h 120 Clarence
" George F clerk baggageroom Union station bds at E Providence
" G Wilson (Noyes & Donahue) machinists 294 Pine bds at Edgewood
" Harry A driver 73 Dyer bds 23 Salem
" Hazel M nurse rms 49 Tyndall av
" I Hart physician 210 Benefit h do
" Lester W accountant 914 Turk's Head bldg
" M Louise steno bds 63 Baker
" Sadie h 19 Salem
" Sidney E clerk 208 Union sta bds at E Prov
" & Donahue (G Wilson Noyes, Joseph L Donahue) machine and tool works 294 Pine
Nosec Isaac laborer h 254 Willard av
" John machinist bds 254 Willard av
" Mary clerk bds 254 Willard av
Nosick Israel pedler h 36 Goddard
Nubt see Newby
Nucciaroni Gemma jeweler bds 230 Federal
" Imacolata widow Felix h 230 Federal
" Jennie A rubberworker bds 230 Federal
" Luisa jeweler bds 230 Federal
Nudd Maria widow Thomas h 54 Pocasset av
Nugent Albert laborer bds 330 Plain
" Frank foreman roofer bds 30 Nichols
" Fred P printer h 180 Carpenter
" James F civil engineer bds 109 Academy av
" John, B & S h 87 Oakland av
" John janitor LaSalle Academy h at Conimicut
" John J machinist h 184 Allston
" Joseph J teamster 1190 Eddy rms 202 Pine
" Martin P mfrs agent 10 Steeple h at E Prov
" Mary Mrs h 56 Parsonage
" Neil F salesman 116 Point
" Rose A widow John h 109 Academy av
" Samuel polisher died June 10 1919
" Sarah C widow h 32 Hammond
" William polisher bds 56 Parsonage
Nuger John at Screw Co h 2 Walling
Null Augustus W baker h 181 Sherburne
Nulman Abraham (Narragansett Sheet Metal Works) h 116 State
" E G salesman rms 567 Westminster rm 21
Nulty Edward J machinist bds 680 Chalkstone av
" John J driver h 680 Chalkstone av
" see McNulty
Numberg John N h 12 Aldrich
Nunes Antone laborer h 308 Williams
" Frank V laborer h 79 Ives
" John machinist bds 196 Harrison
" Jose laborer h 638 Wickenden
" Joseph laborer h 57 Sheldon
" Manuel laborer h 35 E Transit [Hope
" Manuel F routeman Am Railway Ex bds 77
Nunn Thomas supt Riverside Mills h 153 Leban
Nurmi Charles carpenter h 198 Charles
" Charles J carpenter h 520 N Main
Nurses' Directory 57 Linden
" Home 105 Parade
" Home, Providence City Hospital 157 Eaton
Nussbaum Joseph (Nussbaum & Hunold) h 142 Adelaide av
" & Hunold (W Hunold, J Nussbaum) silversmiths 4 Blount
Nut Butter Co 87 Weybosset rm 32A
" Grove Butter Co nut margarine 9 Lime
Nute Thomas H salesman 97 Broadway h at Riverside
" Walter F inspector h 24 Binney
" Warren W clrk R I Hospital Trust Co bds at Fall River Mass
NUTILE ROOFING CO roofers and roofing materials 86 Mathewson—See back col page 1

Nutini Adolf driver h 134 Delaine
" Alfred baker 380 Westminster h 1633 do
" John A liquors 266 Atwells av h 89 Bernon
Nutley Mary L housekeeper h 162 Dodge
Nutnam Joseph clerk h 372 Orms [Eames
Nuttall Albert sec Admiral cor Whipple h 22
" Ellen h rear 347 Manton av
" George motorman h 272 Lowell av
" George H instructor Prov Trade school h at Pawtucket
" Grace D h rear 347 Manton av
" Harold (Prov Picture Frame Co) 61 Arcade h at Edgewood
" James rem to E Prov
" James E mechanical engineer 1035 Grosvenor bldg h at E Prov
" John R sketchmaker h 110 Somerset
" Nina B clerk R I Hospital Trust Co b 110 Somerset [Auburn
" Robert Hugh asst mgr 140 Fountain bds at
Nutter Edwin R rem to Washington D C
" Martha F widow rem to Boston Mass
" Rebecca bds 39 Andem
Nutting Charles H cashier h 121 Ontario
Nyberg Albert A clerk B & S h 68 Cleveland
" C Richard wireworker h 29 Nebraska
" Erick G foreman B & S h 86 Eleventh
Nyborg Knute J F painter h 876 Broad
Nye Amy N nurse bds 115 Congress av
" Bessie L designer bds 115 Congress av [Mass
" Caleb R clerk 89 Weybosset h at Swansea
" Charles A machinist h 114 Mawney
" Clarence C shipping clerk 1932 Westminster h 12½ W Clifford
" Daniel A salesman 155 Canal h at Anthony
" Edith clerk h 22 W Clifford
" Edward E butler h 43 Fremont
" Ella widow William G bds 11 Greene
" Elliott O rem to Brockton Mass
" Fred carpenter h 7 Levina
" George oyster opener h 64 Gano [wood av
" George H salesman 140 Benedict h 167½ Lin-
" George L h 20 Dodge
" Guilford G (Thompson & Nye) 212 Union rm 610 bds 108 Lenox av
" Hattie jeweler rms 34 Bridgham
" Herbert E rem to Brockton Mass
" Herbert S (Slocum & Nye) bds 5 Claverick
" Horace B clerk 7 Eddy h 194 Vermont av
" H Harrison salesman h 108 Lenox av
" Louise M automatic opr 6 Weybosset bds 22 W Clifford [way
" Louise Read Mrs teacher 405 Angell h 11 Med-
" Marshall H student bds 52 Atlantic av
" Mary H widow Wm P h 20 Barnes
" Raymond G jeweler bds 114 Mawney
" Silas T salesman h 52 Atlantic av
" Walter C pres High-st Bank h 466 Broadway
" William H bookkeeper h 254 Knight
" William H foreman Thurston Mfg Co h 115 Congress av [61 Atlantic av
" William S pres National Mach Co 11 Eddy h
Nylen Charles A molder h 50 Felix
" Clarence V salesman bds 39 Woodbine
" Joseph V machinist h 39 Woodbine
Nyman John T toolmaker h 91 Thurbers av
" Magda steno 214 Butler Exchange bds 91 Thurbers av

Nystedt Arthur jeweler h 11 Washburn
" Gustave A bookkeeper Hotel Franklin bds do
" Jennie Mrs rms 167 Chestnut [side
Nystrom Carl H sub foreman B & S h at River-
" Carl V driver h 9 Alpin ct
" Charles N carpenter h 125 Calverley
" Clarina A Mrs h 325 Friendship
" Emil carpenter rms 27 Claverick
" Emil driver bds 27 Claverick
" Emil L machinist bds 175 Fifth
" Gunnar W toolmaker h 308½ Blackstone
" John A clerk 37 Canal h at Cranston
" John A tailor h 49 Jewett
" Oscar, B & S h 49 Jewett
" Theodore, B & S h 407 Orms

O K Garage (Fred H Thayer prop) 1238 Elmwood av
" Nut Lock Co 1409 Turk's Head bldg
Oak Hill Land Co 510 Turk's Head bldg
Oakdale Mfg Co butterine mfrs 156 to 176 S Water
Oakes Abby R decorator 60 Althea h do
" Aircraft Corporation N P Oakes gen mgr 1117 Turk's Head bldg
" Charles F tinsmith h 32 Sprague
" Charles S (C S Oakes Co) h 104 Congdon

OAKES C S CO (Charles S Oakes, Walter E Tanner) painting contractors and decorator 311 Butler Exchange—See page 1220
" Douglas D truck driver h 350 Manton av
" Frank E driver h 8 Evans
" George W molder bds 14 Rugby
" Ida F widow Nathan P roominghouse 40 Angell
" James E rem to Newark N Y
" Lewis W machinist h 60 Althea
" Mary A widow Thomas h 14 Rugby
" Nathan P gen mgr 1117 Turk's Head bldg bds 40 Angell
" The boarding house 40 Angell
" Walter J jeweler bds 14 Rugby
" see Ochs [ster rm 213
Oakland Beach Amusement Assn 511 Westmin-
" Edward E jeweler h 21 Samoset av
" Joseph M engineer h 289 Alabama av
" Marian E bds 289 Alabama av
" Worsted Co office 412 Hospital Trust bldg
Oakley Albert H see Thornton Bros Co 101 Sabin rm 9 h at Newark N J
" Frederick R jeweler h 9 Fourth
" Gertrude T steno Ind Trust Co b 90 Harrison
" Harold T florist 134 Washington h 194a Laurel Hill av [Hay
Oakley's Fall River & New Bedford Express 38
Oates Anastasia steno bds 964 Branch av
" Andrew F chauffeur bds 981 Chalkstone av
" Andrew J carpenter h 981 Chalkstone av
" Annie T steno bds 8 Parnell
" Catherine M bds 8 Parnell
" Elizabeth widow George W h 478 Friendship
" Frank h 8 Evans
" Fred dyer h 10 Grover [cut
" Gledhill dept mgr 380 Westminster h at Conimi-
" Harry operative bds 106 Cross
" Irene M bookkeeper bds 8 Parnell
" James P conductor h 1337 Chalkstone av
" John carpenter h 106 Cross
" John J jeweler h 392 Potter's av [ilton
" Joseph H engineer 275 W Exchange h 74 Ham-
" Josiah bds 250 Lowell av
" Margaret J h 8 Parnell
" Mary A widow Thomas F h 964 Branch av
" Thomas F bds 964 Branch av
" Walter A draftsman 275 W Exchange bds 478 Friendship
" Walter E druggist 155 Ohio av h at Edgewood
" William H conductor h 819 Atwells av
" William J weaver bds 8 Parnell [W Clifford
Oatley Albert A salesman 244 Weybosset h 112
" Allen L jeweler bds 1076 Smith
" Carrie E clerk 102 State House b at Johnston
" Charles W helper h 30 Marion av
" Eleanor A operative bds 76 Seventh
" Ethel S clerk 160 Kinsley av b 30 Marion av
" Frank J sorter h 76 Seventh
" Fred A concreter h 1076 Smith
" George clerk 380 Westminster
" Howard A machinist bds 1076 Smith
" Lillian L h 112 W Clifford
" Napoleon B Mrs h 323 Plainfield
" Russell E h 37 Waverly
" Walter F machinist h 10 Price
" Walter M rem to Pomona Calif
" William R carpenter h 43 Atlantic av
Oatman Charles S h 704 Broad
" Chester B clerk h 704 Broad
" Paul Co wholesale fruit 91 Dyer
O'BANNON CORPORATION coated fabrics West Barrington—See page 1293
Obe Max jeweler h 12 Frank
O'Beirne John liquors 9 Felix h 71 Ayrault
" Margaret dressmaker 68 Fillmore h do
" Mary h 68 Fillmore
" Patrick motorman h 37 Fallon av
" William motorman rms 84 Broadway
" William J clerk h 68 Fillmore
Oberg Adolph machinist h 10 Grosvenor av
" Andrew W shoemaker 29 Zone h do
" Carl H machinist h 69 Felix
" Essy M nurse bds 62 Jackson [at Westcott
" Greta S bookkeeper Mechanics Nat'l Bank b
" Gustavus bds 66 Exchange pl
" Holdo T restorer of antiques 509 Westminster rm 65 bds 252 Carpenter
" John S laborer h 727 Potter's av
" Nils machinist bds 70 Carpenter
" Oscar E machinist h 29 Home av
" Oscar O stonesetter bds 69 Felix [cott
" S Elizabeth steno 156 W Exchange b at West-
Oberton see Overton
Oblackynski Joseph laborer h 32 McDonough

Oblacsynski Wadislaw weaver h 137 Valley
Oborne Edward J clerk 234 Washington h 178 Bartlett av
O'Borne Horace knitter h 1 Palm
O'Boyle Christopher P salesman h 61 Bernon
" Martin salesman 186 Mathewson h at Fall River Mass
" Martin J salesman bds 61 Bernon
Obreiter Max jeweler h 298 Lockwood
O'Brien Ada T nurse bds 149 Indiana av
" Agnes bookkeeper bds 79 Linwood av
" Agnes died April 1919
" Agnes E stock clerk bds 61 Providence
" Agnes V steno 330 Butler Exchange b 1018 Branch av
" Albert rem to Washington D C
" Albert A loomfixer h 1725 Chalkstone av
" Alice L bookkeeper 144 Pine bds at Pawtucket
" Alice T supervisor 1137 Broad b 4 Norwich av
" Anna saleswoman bds 364 Benefit
" Anna M phone opr bds 139 Wendell
" Annie M matron Prov City Hospital bds do
" Annie V teacher bds 79 Linwood av
" Augustus W ins h 26 Maple
" Catharine widow James h 140 Lockwood
" Catharine T h 216 Swan
" Catherine h 41 Newark
" Catherine clerk bds 140 Lockwood
" Catherine steno bds 125 Governor
" Cecelia clerk 1137 Broad bds 4 Norwich av
" Charles ins agt 520 Grosvenor bldg b 469 Fountain
" Charles M bds 22 Wood
" Christopher W gold and silver refiner 44 Borden h 21 Stanwood
" Cornelius laborer h 1018 Branch av
" Daniel A grocer 13 Cargill h do
" Daniel F polisher h 49 Bates
" Daniel G asst foreman h 44 Sycamore
" Daniel J refiner h 215 Plain
" Daniel P pressman h 50 Hamburg av
" Delia T inspector h 1745 Westminster
" Dennis laborer rms 159 Benefit
" Dennis J teamster 23 Eddy h 855 Douglas av
" Edmund K salesman bds 1670 Chalkstone av
" Edmund V toolmaker bds 128 Wesleyan av
" Edward stock clerk h 16 Calder
" Edward A student bds 949 Chalkstone av
" Edward F helper h 84 Gallup
" Edward F jr jeweler h 131 Beacon av
" Edward J sub clerk P O h 19 Chester av
" Edward P lineman h 25 Capwell
" Edward W clerk h 125 Wayland av
" Edward W draftsman bds 47 Pennsylvania av
" Elizabeth widow John h 1670 Chalkstone av
" Elizabeth K bookkeeper bds 436 Pine
" Elizabeth M h 14 Penn
" Elizabeth M nurse bds 949 Chalkstone av
" Elizabeth T teacher Greeley-st school bds at Woonsocket
" Elizabeth X bookkeeper b 1670 Chalkstone av
" Emma widow Frank h 90 Miner
" Emma widow Michael h r 147 Regent av
" Ethel housekeeper 44 Central
" Eugene O instructor B U h 279 Benefit
" Francis J hoseman Engine 2 bds 1149 Chalkstone av
" Francis T clk 105 Weybosset b 120 Putnam
" Francis W oil distiller bds 21 Polk
" Frank chauffeur h 15 East
" Frank laborer h 330 Knight
" Frank I machinist h 197 Dexter
" Frank J clerk h 949 Chalkstone av
" Frank P jeweler h 548 Plainfield [Kimball
" Frederick E asst foreman 12 Dudley h 100
" Frederick J clerk bds 38 Winthrop av [av
" Frederick J hoseman Hose 17 h 515 Chalkstone
" Frederick W ironworker h 1 Louisbourg pl
" George teamster h 89 Brook
" George bds Lincoln av cor Grotto av
" Gertrude A phone opr 1137 Broad b 140 Lockwood [stone av
" Grace bookkeeper Manton Mills b 1670 Chalk-
" G Vincent clerk bds 89 Davis
" Hannah housekeeper 34 Arch
" Harriet J steno 301 Grosvenor bldg b 86 Colfax [av
" Helen J teacher America-st school b 19 Chester
" Henry J clerk 70 S Main bds 25 Miner
" Howard B clerk bds 949 Chalkstone av
" Hugh plater h 1050 Eddy
" Hugh rubberworker h 14 Penn
" Hugh J laborer bds 37 Armstrong av
" James composing room Tribune bds 128 Wesleyan av

O'Brien
" James laborer h 5 Goulding
" James laborer rms 158 Friendship
" James A (U S N) bds 21 Polk
" James B asst pastor Church of the Assumption bds 791 Potter's av
" James C clerk h 158 Somerset
" James E h 145 Chapin av
" James F auto repairer bds 140 Lockwood
" James H police station 8 h 21 Chester avenue
" James J bds 855 Douglas av
" James J clerk h 62 Superior
" James J clerk h 264 Admiral
" James J laborer h 21 Polk
" James J police sta 6 h 264 Admiral
" James M foreman 8 Temple h at Pawt
" James P driver h 246 Williams
" James P jr bds 246 Williams
" James R clerk h 44 Toronto av [av
" James S compositor Tribune b 128 Wesleyan
" Jennie C steno bds 246 Williams
" Jeremiah painter h 26 Cutler
" Jerry laborer h 838 Potter's av
" Johanna widow Martin T h 32 Valley
" John h 949 Chalkstone av
" John boxmaker rms 1099 Westminster
" John carpenter h 100 Bolton av
" John engineer 162 Dorrance
" John foreman 69 Point bds 186 Orms
" John janitor h 79 Linwood av
" John machinist bds 22 Zone
" John molder h 196 Douglas av
" John operative bds r 147 Regent av
" John watchman h 12 East
" John C compositor Journal bds 129 Williams
" John C driver bds 129 Williams
" John E boilermaker died Feb 25 1919
" John E printer bds 19 Chester av
" John F h 7 Western
" John F clerk West Side Club h 38 Winthrop av
" John F machinist bds 128 Wesleyan av
" John F pin setter bds 949 Chalkstone av
" John F waiter h r 19 Cargill
" John H overseer 75 Eagle [a v
" John H police station 1 traffic div h 21 Chester
" John J clerk bds 69 Armstrong av
" John J (Eastern Coupon Exchange) 9 and 15 Empire h at Conimicut
" John J jeweler h 27 E Beacon
" John J laborer bds 72 Pocasset av
" John J rubberworker h 129 Williams
" John J woodfinisher h 287 Globe
" John J woolsorter h 125 Glenbridge av
" John J jr clerk h 27 E Beacon
" John M bds 22 Alverson av
" John M paperhanger 7 Wall's pl h do
" John P clerk bds 186 Orms
" John P E machinist bds 37 Armstrong av
" John R police station 3 h 285 Richmond
" John S tailor 35 Westminster rm 10 h 186 Orms
" John W laborer h 73 Governor
" Joseph driver 5 Broad
" Joseph weaver h 133 Putnam
" Joseph A compositor Tribune h 81 Vinton
" Joseph F clerk bds 127 Oxford
" Joseph J clerk h 89 Davis
" Joseph P (U S A) bds 19 Chester av
" Joseph P bds 19 Wayne
" Josephine clerk b 140 Lockwood
" Josephine saleswoman b 311 Knight
" Julia bds 99 Harriet
" Katharine A nurse 87 Barnes bds do
" Katherine J burler bds 165 Woodward rd
" Katherine T music teacher b 19 Chester av
" Kathleen C music teacher 144 Westminster rm 112 h at Pawtucket
" Lawrence F teamster h 36 Blundell
" Lewis H clerk Elmwood P O bds at Cranston
" Louise clerk 100 Stewart bds 84 Gallup
" Louise C clerk bds 29 Beaufort
" Louise C steno bds 364 Benefit
" Margaret Mrs h 285 Richmond
" Margaret widow John h 112 Plain
" Margaret widow Wm F h 86 Colfax
" Margaret E bookkeeper 290 Westminster rm 802 bds at Warren
" Margaret F clerk B & S bds 178 Silver Spring
" Margaret J packer bds 216 Swan
" Margaret M bookkeeper 274 Weybosset b 1018 Branch av
" Marguerite E steno bds 86 Colfax
" Maria widow Thomas h 173 Oak
" Marion V phone opr 1137 Broad
" Martha F teacher bds 79 Linwood av
" Martha J clerk bds 680 Hope

O'Brien
- Martin helper h 70 Arnold
- Martin H rem to Woonsocket
- Martin J clerk 16 Hay h 73 Waverly
- Martin J machinist h 103 Wadsworth
- Martin J rubberworker h 133 Julian
- Martin T (U S N) bds 32 Valley
- Mary bds Lincoln av cor Grotto av
- Mary h 41 Newark
- Mary h 14 Penn
- Mary clerk bds 127 Oxford
- Mary jeweler h 193 Point
- Mary sewer bds 16 Messer
- Mary widow John h 38 Sumter
- Mary A h 680 Hope
- Mary A bds 7 Western
- Mary A Mrs h 95 Hope
- Mary A packer bds 216 Swan
- Mary A widow h 47 Pennsylvania av
- Mary E Mrs bds 45 E Transit
- Mary E bds 1179 Elmwood av
- Mary E bookkeeper 69 Point h 25 Pearl
- Mary E housekeeper 49 Bates
- Mary E phone oprr bds 13 Cargill
- Mary E 256 Westminster bds 79 Linwood av
- Mary E widow William F h 127 Oxford
- Mary F C bookkeeper 383 Westminster bds 86 Colfax
- Mary G bookkeeper bds 1670 Chalkstone av
- Mary I steno 733 Industrial Trust bldg bds 104 Forest
- Mary J (20 Inkerman) died April 21 1910
- Mary J Mrs h 18 Dover
- Mary T milliner bds 27 E Benson
- Matthew at Screw Co h 216 Swan
- May C dressmaker 287 Globe h do
- Merrill carpenter h 283 Willard av
- Michael jeweler h 78 Colfax
- Michael laborer bds 157 Wickenden
- Michael E private detective h 905 Branch av
- Michael F Rev StJohn's R C church h 57 Sutton
- Michael J jeweler h 364 Benefit
- Michael J laborer h 128 Wesleyan av
- Michael J laborer bds 20 Aspinwall court
- Michael J operative h 32 Turner
- Michael J porter 54 Weybosset h 15 Bassett
- Michael R toolmaker h 22 Wood
- Monica E clerk bds 38 Winthrop av
- M Agnes clerk B & S b 168 Wood
- M Josephine clerk 327 W Exchange bds 140 Lockwood
- M Louise clerk bds 84 Gallup
- M F Rev h 57 Sutton
- Nellie h 137 E George
- Nellie bds 25 Constitution [av
- Nora C teacher Elm-st school b 128 Wesleyan
- Owen h 902 Chalkstone av
- Owen motorman h 15 Bergen
- Patrick laborer bds 124 Regent av
- Patrick painter rms 234 Pine
- Patrick rubberworker h 18 Madison
- Patrick salesman h 19 Chester av
- Patrick F percher h 902 Chalkstone av
- Patrick H woolsorter h 169 Wendell [South
- Patrick J foreman city yard 600 Eddy h 177
- Peter laborer h 19 Wayne
- Peter molder h 131 Point
- Phebe A steno bds 47 Pennsylvania av
- P Daniel platformman Am Railway Ex bds 50 Hamburg av
- Raphael M (U S A) bds 22 Wood
- Raymond J woodturner b 949 Chalkstone av
- Richard clerk 313 Richmond
- Richard salesman 243 Westminster
- Richard teamster bds 135 Elm
- Richard W jeweler h 84 Merino
- Robert E coremaker h 269 Smith
- Robert E filemaker bds 62 Nolan
- Robert J clerk 96 Weybosset b 246 Williams

O'BRIEN ROBERT F patternmaker 86 Calverley h at N Providence—See page 1231
- Rose h 902 Chalkstone av
- Rose widow Frank h 4 Norwich av
- Rose widow Patrick h 25 Pearl
- Rose A widow John h 61 Providence
- Rose J widow John J h 59 Seymour
- Ruth clerk 56 Pine 6th floor bds at Esmond
- Samuel J freight inspector h 78 Borden
- Sarah J bds 7 Western
- Sarah J widow James T h 120 Putnam
- Simon P laborer bds 330 Knight
- Susan widow William E h 436 Pine
- Terrence C accountant also principal Prov Commercial School h 20 Maple

O'Brien
- Theresa E student bds 22 Wood
- Theresa M h 15 Audrey
- Thomas rms 33 Fenner
- Thomas engineer h 104 Forest
- Thomas gardener b Lincoln av cor Grotto av
- Thomas E at Texas Co bds 21 Polk
- Thomas Francis overseer b 20 Tuxedo av
- Thomas F h 59 Harrison
- Thomas F chauffeur bds 129 Williams
- Thomas F machinist h 37 Armstrong av
- Thomas F machinist h 36 Candace
- Thomas F prop Aluminum Shop 52 Snow bds at Pawtucket [Harrison
- Thomas F jr clerk D & W Fuse Co bds 59
- Thomas H inspector R R freight h at Hyde Park Mass
- Thomas H sec and treas Carpenter & Wood Inc h 80 Charles Field
- Thomas J platformman Am Railway Ex Co bds 196 Douglas av
- Thomas M operative h 22 Alverson av
- Thomas M opr 81 Roger Williams av bds 10 Chester av
- Thomas P woolsorter bds 22 Alverson av
- Timothy F weaver h 19 Tuxedo av
- Urban F accountant h 91 Raymond
- Vincent clerk bds 89 Davis
- Walter R machinist b 1149 Chalkstone av
- William clerk bds 7 Wellington
- William driver h 52 Darton
- William jeweler bds 26 Cutler
- William jeweler rms 334 Friendship
- William laborer h 99 Harriet
- William laborer rms 13 James
- William A h 29 Beaufort [stone av
- William A lieut police station 6 h 1149 Chalkstone av
- William A jr nurse 503 Prairie av h do
- William B salesman 119 Westminster h 51 Somerset
- William C machinist h 1698 Westminster
- William E jr bookkeeper bds 436 Pine
- William F electrician h 75 Peace
- William J clerk R R freight b 86 Colfax
- William J clerk 26 N Main h 305 Highland av
- William J foreman h 120 Lexington av
- William J machinist h 13 Puritan
- William J steno bds 133 Putnam
- William J teller R R freight h 63 Dora
- William T jeweler bds 334 Friendship
- William T rubberworker bds 32 Valley
- William V spinner h 133 Putnam
- Zella rem to N Y city
- see BRYAN and O'BRIAN

O'BYRNE see BERNE and BYRNE

Occomy Walter C waiter h 85 John [183 Eddy
Ocean Pearl Mfg Co (Andrew Bois) pearl goods
Ochee Spring Water Co 121 Sabin
Ochs Carl foreman 144 Pine h at Norwood
- Carl jeweler h 263 Blackstone
- Peter W (Ward & Ochs) optometrists 514 Westminster h at Edgewood

Ochsner Albert fireman R R h 171 Admiral
Ockel Herman A watchmaker 4 Westminster bds 269 Friendship [ard
Ockert Martin G clerk Am Railway Ex h 10 Shep-
O'Clair Margaret widow Dennis b 283 Broad
- Nestor clerk 3 Eddy b at Cranston
- William braider tender bds 165 Potters av

O'Connell Abbie K phone opr 1137 Broad bds 6 VanBuren
- Agnes F bds 75 Parnell
- Agnes K bench hand bds 127 Dudley
- Albert E clerk h 4 Osborn [Printery
- Alice C steno 909 Turk's Head bldg bds 49
- Amelia V music teacher 371 Public bds do
- Annie h 745 Douglas av
- Annie widow Nicholas h 213 Amherst
- Annis M teacher Esek Hopkins school b 861 N Main
- Bessie M bds 343 Smith
- Bridget variety 75 Langdon h do
- Catharine widow Thomas h 75 Parnell
- Catherine bds 23 Landor
- Catherine nurse 109 Washington rm 407 bds 129 Livingston
- Catherine E widow John J h 6 VanBuren
- Catherine T bds 54 Candace
- Catherine T h 75 Pekin
- Charles foreman Fox Pt wharf h 99 Sheldon
- Charles G baker h 846 N Main
- Charles P salesman 935 Broad [water
- Charles T (J P O'Connell & Bro) b 89 Vande-
- Charlotte jewelry bds 764 Cranston
- C Madeline steno 36 Hemlock b 361 Williams

O'Connell
- Daniel J grocer h 861 N Main
- Daniel J student bds 129 Livingston
- Daniel J jr clerk bds 861 N Main
- Delia T Miss h 23 Landor
- Dennis cabinetmaker rms 232 Broad
- Edmund J clerk 216 Dyer bds 549 Douglas av
- Edmund driver h 157 Howell [Ellery
- Edmund F clerk 203 Turk's Head bldg b 117
- Edward bottler h 157 Howell
- Edward installer 1137 Broad h near 287 Richmond [burn
- Edward D sec 76 Dorrance rm 405A h at Auburn
- Edward J rem to New Jersey
- Edward M jeweler bds 21 Willow
- Edward W watchman h 117 Ellery
- Edwin F clerk bds 270 Benefit
- Elizabeth C clerk bds 16 Darling
- Elizabeth M steno bds 341 Smith
- Francis D bds 341 Smith
- Frank floorwalker 365 Westminster h 32 McKinley
- Frederick W (Swan, Keeney & Smith) lawyer 716 Turk's Head bldg h 584 Public
- Genevieve F bds 16 Darling
- Gertrude M teacher Academy-av school bds 38 Wealth av
- Hannah phone opr 1137 Broad b 127 Dudley
- Helen bds 125 Governor
- Helen operative bds 30 Evergreen
- Helen M clerk b 54 Candace
- James laborer rms 60 Maple
- James machinist bds 60 Maple
- James F baker h 30 Evergreen
- James W dentist 63 Empire rms at Westerly
- Jennie T clerk bds 88 Linwood av
- Jeremiah E lawyer 301-302 Grosvenor bldg h 56 Hilltop av
- John men's furnishings 1914 Westminster h 88 Linwood av [31 Pitman
- John A asst secretary 315 Grosvenor bldg bds
- John A corporation deputy collector internal revenue 217 Federal bldg b 129 Livingston
- John C warehouse mgr 176 Weybosset h 32 Anthony
- John F butcher h 129 Livingston av
- John F executive sec City Hall h 26 Elmhurst
- John H molder h 38 Wealth av
- John J blacksmith h 62 Nolan
- John J driver bds 127 Dudley
- John W jeweler bds 32 Anthony av
- Joseph C physician 215 Thayer h do
- Joseph E paymaster bds 213 Amherst
- Joseph E upholsterer h 263 Pearl
- Joseph P auto repairer h 589 Public [water
- Joseph P (J P O'Connell & Bro) h 89 Vande-
- J Edward watchman h 78 Briggs
- J O clerk 93 Weybosset
- J P & Bro (Joseph P and Charles T) grocers 87 Vandewater
- Katherine P domestic 1467 Westminster
- Laura Mrs forewoman 355 Valley h 66 Wisdom av
- Leo A carpenter bds 861 N Main
- Louis B clerk bds 117 Ellery
- Margaret E saleswoman 212 Westminster h 16 Myrtle
- Margaret J widow Charles C h 16 Myrtle
- Margaret M bds 23 Landor
- Margaret R widow Jeremiah h 343 Smith
- Mary widow James b 274 Charles
- Mary A music teacher bds 31 Pitman
- Mary A phone operator 15 Bough b 119 Ellery
- Mary A widow Maurice b 200 O'Connell
- Mary E winder bds 423 Knight
- Mary L bds 75 Parnell
- Mary V clerk B & S b 549 Douglas av
- Mary V packer bds 16 Darling
- May E bds 270 Benefit
- Michael laborer h 34 Walling
- Michael laborer bds 252 Douglas av
- Michael periodicals and cigars 324 Cranston h 21 Willow
- Michael C clerk R R freight b 4 W Park
- Michael H jeweler h 31 Pitman
- Nora widow Robert D bds 320 Swan
- Norine phone opr bds 361 Williams
- Patrick E foreman 216 Dyer h 549 Douglas av
- Patrick F rem to Westerly
- Patrick P chauffeur h 54 Candace
- Peter chauffeur 35 Jackson h 25 Fairfield av
- Peter T jeweler h 371 Public
- Pierce J clerk 212 Westminster bds 16 Myrtle
- Robert F laborer h 127 Dudley
- Robert J, Federal bldg h 16 Inkerman

O'Connell
- Sadie A (Boston Wholesale Millinery Co) h 25 Oldham
- Sadie C steno B & S bds 125 Governor
- Sarah Mrs bds 428 Branch av
- Thomas clerk h 66 Wisdom av
- Thomas F laborer h 16 Darling
- Thomas H h 66 Wisdom av
- Thomas H driver h 361 Williams
- Thomas H rubberworker bds 23 Landor
- Thomas L dentist 340 Smith h do
- William H laborer h 49 Printery [dence
- William J stereotyper Journal h at E Provi-
- William T plumber h 206 Pavilion av

O'Conner Lucian J h 234 President av

O'Connor Agnes L clerk bds 30 John
- Albert H jeweler h 272 Broad
- Alice L clerk 2 Arcade bds 115 Allston
- Alice L widow John P h 177 Amherst [John
- Alice M steno Chamber of Commerce bds 64
- Alice V bds 74 Health av
- Alice V steno bds 177 Amherst
- Andrew h 112 Eliza
- Ann widow John bds 14 Hymer
- Anna K steno 38 Dorrance bds 102 Forest
- Anna L postal tel opr 10 Weybosset h 359 Knight [h 536 Park av
- Anna L teacher Mt Pleasant-av kindergarten
- Anna M steno bds 75 Oak
- Annie widow John J h 44 Benevolent
- Annie M bds 54 Cole av
- A Louise phone supervisor bds 16 Manney
- Benedict C clerk h 101 Plain
- Bernard B supt 366 Fountain h 115 Allston
- Bernard F electrician h 763 Eddy
- Bernard J salesman h 764 Cranston
- Bertha housekeeper 13 Curtis
- Bridget widow Dennis V died May 29 1919
- Bridget E packer bds 12 E George
- Bridget M rem to E Prov
- Bros (Samuel Goldberger, Morris Steiner) importers of liquors 661 Broadway also liquors 245 Dexter
- Catharine M (241 Pleasant) died Feb 7 1919
- Catherine M tel opr bds 55 Ellery
- Charles H artist 35 Westminster rm 8 h at Thornton [tucket av
- Charles J baggagemaster h 19 Woonasqua-
- Charles J forger h 183 Cleveland [Cole av
- Charles J lawyer 76 Dorrance rm 302 h 54
- Charles M plumber 26 College h 298 Hope
- Charles W molder bds 17 Alma
- Charlotte M forewoman Stevens & Co Inc bds 764 Cranston
- C Leah phone opr 53 Mathewson b 71 Pearl
- Daniel D compositor Prov News h 1 Arbor
- Daniel D engineer h 196 Transit
- Daniel J foreman h 46 Regent av
- Daniel M rem to Thornton
- David h 771 Elmwood av
- David J clerk bds 42 East
- Dennis V combfixer bds 13 Curtis
- Edmund J clerk P O h 131 MtPleasant av
- Edward laborer h 34 Amsterdam
- Edward machinist bds 17 Alma
- Edward A polisher h rear 28 Amsterdam
- Edward DeV lawyer 4 Weybosset rm 203 h 670 Angell
- Edward J carpenter died Jan 29 1919
- Edward J polisher h 13 Winslow
- Eleanor K music teacher bds 64 John
- Elizabeth widow Timothy h 87 Barnes
- Elisabeth widow William C h 476 Prairie av
- Elisabeth M widow John F h 16 Mawney
- Ellen F Mrs h 764 Cranston
- Ellen T florist 289 Thayer h 390 Hope
- Emma T 643 Grosvenor bldg h at Edgewood
- Francis W machinist bds 881 N Main
- Frank J rem to Jamestown
- Frederick A trucking 397 Potter's av h do
- Frederick W lawyer h 584 Public
- George W machinist h 125 Carleton
- Gertrude bds 125 Governor
- Gertrude bds 397 Potter's av
- Gertrude clerk B & S bds at Pawtucket
- Gertrude F steno 606 Industrial Trust bldg bds 771 Elmwood av [Main
- Gertrude R chief opr 195 Angell bds 1158 N
- Helen h 125 Governor
- Helen B Mrs milliner 35 Arcade h 34 E George
- Helen C teacher Greeley-st school bds 32 Belair av
- Helen G bds 64 John
- Helen G bookkeeper 331 Smith bds 4 Amy
- Helen J phone opr 15 Bough b 900 Atwells av

O'Connor
- Henrietta A phone opr 380 Westminster bds 1158 N Main
- Henry D clerk 33 Exchange pl h 31 Elma
- Hugh emigration agt 1965 Westminster h 133 University av
- Isabel R dressmaker bds 102 Forest
- James machinist h 183 Huntington av
- James D asst foreman Fox Pt wharf h 248 Transit [Oak
- James E carriagemaker 942 Westminster h 75
- James E clerk bds 55 Ellery
- James F laborer h 128 Tockwotton
- James F jr bookkeeper bds 75 Oak
- James H h 51 Richardson
- James H engineer h 34 E George
- James J driver h 1598 Westminster
- James P painter h 342 Thurbers av
- James T laborer h 49 Shiloh
- James T salesman 364 Canal h Oak
- James W nurse h 156 Whitehall
- Jane L died March 1 1919
- Jane M widow John h 378 Benefit
- Jennie T clerk bds 88 Linwood av
- Jeremiah h 232 Plain
- Jeremiah J laborer h 40 Sheldon
- John foreman h 19 East
- John laborer h 24 Furnace
- John real estate died Feb 16 1919
- John jr bds 169 Wendell
- John C clerk h 227 Eighth
- John D police station 4 h 151 Gallup
- John F clerk bds 37 Benedict
- John H h 4 Amy
- John H jr sign painter bds 102 Forest
- John J clerk 17 Custom House st h 32 Belair av
- John J drummer h 163 Wendell
- John J laborer h 30 Cortes
- John J machinist h 362 Knight
- John J operative h 4 Hymer
- John J police station 7 h 198 Tenth
- John J presser h 780 N Main
- John J variety 914 Branch av h 6 Hymer
- John J jr second hand bds 163 Wendell
- John R, B & S bds 30 Cortes
- John T jeweler bds 24 Norwich av
- John W student bds 4 Amy
- Joseph bleacher bds 900 Atwells av
- Joseph L bds 16 Mawney
- Joseph P motorman h 345 Plainfield
- Joseph T cooper h 106 Pettis
- Joseph Walter tailor h 160 Jewett
- Juliette h 125 Governor
- Katherine T nurse rms 242 Broadway
- Lillian student bds 133 University av
- Loretta F clerk bds 319 Plain [Sixth
- Louise L steno 438 Grosvenor bldg bds 117
- Louise Z teacher bds 841 N Main
- Madeline E steno 162 Clifford bds 16 Mawney
- Mae clerk 291 Westminster bds 771 Elmwood [Powder Mill av
- Margaret charwoman 207 Federal bldg bds 8
- Margaret sewer bds 169 Wendell
- Margaret widow Edward h r 12 Powder Mill
- Margaret A T principal Roosevelt-st school bds 283 Williams
- Maria J widow Patrick h 60 Curtis
- Marie A milliner 38 Arcade bds at Pawt
- Marion G clerk Ind Trust Co bds at Auburn
- Mary bds 202 Chestnut
- Mary bookkeeper 186 Washington
- Mary Mrs h 78 Plain
- Mary widow bds 136 Harold
- Mary widow John D h 923 Branch av
- Mary weaver bds 77 Sycamore
- Mary winder bds 107 Frankfort
- Mary A clerk bds 771 Elmwood av
- Mary A widow Martin h 282 Williams
- Mary A widow John E h 1158 N Main
- Mary A T organist h 64 John
- Mary C freight clerk bds 44 Benevolent
- Mary C steno 14 Blount bds 16 Mawney
- Mary D bds 102 Forest
- Mary E Mrs bds 71 Pearl
- Mary E bds 34 E George
- Mary E bookkeeper 157 W Exchange bds 32 Belair av
- Mary E phone opr 195 Angell bds 40 East
- Mary E phone opr 15 Bough bds 87 Putnam
- Mary E teacher Hendrick-st school bds 133 University av
- Mary J bds 54 Cole av
- Mary J phone opr 195 Angell bds 42 East
- Mary S bookkeeper 59 Eddy bds 75 Oak
- Matilda Mrs h 155 Chestnut

O'Connor
- Maurice A machinist bds 19 East
- Michael laborer h 34 Walling
- Michael laborer bds rear 12 Powder Mill
- Michael B blankets h 132 Elm [Ellery
- Michael D provisions 172 Chapin av h 55
- Michael F coremaker h 74 Health av
- Michael J physician h 55 Ellery
- Morris A filemaker bds 19 East
- M Adeline jeweler bds 71 Pearl
- Patrick rms 10 Foster
- Patrick laborer h 42 East
- Patrick laborer h 40 East
- Patrick J clerk h 248 Transit
- Patrick J driver bds 30 John
- Patrick J plumber bds 241 Pleasant
- Patrick J watchman h 17 Alma
- Peter F organizer h 189 Wood
- Peter J jeweler bds 131 Beacon av
- Philip S filecutter bds 13 Curtis [av
- Rosanna phone opr 195 Angell b 771 Elmwood
- Rose Helen widow John h 30 John
- Susan E widow Andrew O bds 301 Knight
- Theresa G clerk 109 Washington rm 507 bds 771 Elmwood av
- Thomas machinist rms 4 Williams
- Thomas E rubberworker h 52 Baxter
- Thomas F carpenter 319 Plain h do
- Thomas F laborer h 37 Benedict
- Thomas V bricklayer h 68 Congdon

O'CONNOR TIMOTHY florist 208 President av off Blackstone boul and 126 Union—See page 1134

- Timothy L 126 Union h at Edgewood
- Walter jeweler bds 881 N Main
- William janitor Infantry Hall h 71 Well
- William pressman Journal bds 125 Carleton
- William A grocer 843 N Main h 841 do
- William A jr truck driver 843 N Main b 841 do
- William F chauffeur bds 900 Atwells av
- William F clerk 172 Chapin av bds 55 Ellery
- William H foreman 472 Potter's av h 65 Ashmont
- William H mgr 208 President av h 184 do
- William J clerk R R freight bds 68 Harrison
- William J clerk bds 42 East
- William T bookkeeper bds 923 Branch av
- William T clerk bds 125 Carleton

O'Cormier Emilina D h 48 Messer
- Louis bookkeeper bds 48 Messer
- Mary solderer bds 48 Messer

O'Daly Thomas J student rms 272 Benefit
O'Day James porter h 778 Eddy
O'Day James jr chauffeur bds 778 Eddy
- Michael O janitor 20 Market sq h at Pawt

Oddo Rosa widow Joseph bds 297 Atwells av
- Vincenzo J physician 297 Atwells av h do

Ode Randolph T sec 353 Prairie av
O'Dea Annie L bds 11 Atwood
- Delia I dressmaker bds 11 Atwood
- James F at Gorham's bds 11 Atwood [Atwood
- John laborer h 11 Atwood
- Winifred M bookkeeper 325 Plainfield bds 11

Odell Clarence F hoseman Hose 6 h 254 Transit
- David auto repairer rms 334 Washington
- Frank L rem to Brooklyn B Y
- Marion widow h 32 Landor

Oden Axel H (Oden Bros) h 38 Oldham
- Bros (Gustaf A, Axel H) tailors 144 Westminster suite 101
- Elsa clerk bds 38 Oldham [Plenty
- Gustaf A (Oden Bros) h 72 Plenty
- Lloyd A clerk 144 Westminster rm 101 bds 72
- Nels J (Melrose Cash Market) bds 72 Plenty
- Olof H student bds 72 Plenty

Oderman Christine widow John A h 287 Admiral
- John F rem to Boston Mass [miral
- Matilda C bookkeeper Tribune bds 287 Ad-

Odesky Ethel clerk bds 254 Willard av
- John tinsmith h 171 Somerset
- Nathan laborer h r 254 Willard av
- Rose clerk bds 254 Willard av
- Sarah jeweler bds 254 Willard av

Odessa David clerk bds 216 Brown
- David N mgr 19 Ormsbee av bds 215 Brown

Odessky Jake mechanic h 312 Blackstone
Odette Catherine widow Arthur N h 21 Somerset
- Eve advertising Tribune bds 254 Washington
- see AUDETTE

Odin Joseph B laborer h 105 Althea
Odmann Elsie C rem to California
O'Donnell Alice (O'Donnell & Nelson) dry goods and dressmakers 8 Pocasset av h 133 Clarence
- Anna M teacher Thomas A Doyle grammar school bds 19 Larch

O'Donnell
- Anna C clerk bds 113 Sorrento [Public
- Anna T teacher Willard-av school bds 287
- Annie widow David h 11 Deborah
- Annie M dressmaker h 146 Melrose
- Bessie bds 721 Chalkstone av
- Catherine bds 133 Clarence
- Catherine widow Daniel H h 19 Larch
- Catherine widow Patrick bds 313 Admiral
- Charles A mgr 105 Washington h at E Prov
- Chas G paperhanger h 933 Douglas av
- Daniel jeweler rms 404 Pine
- David see bds 11 Deborah
- Edward C mason 159 Linwood av h do
- Edward F painter 1859 Westminster h 55 Pocasset av
- Elizabeth dressmaker 107 America bds do
- Elizabeth J housekeeper 234½ Power
- Ellen h 31 Covell
- Estella R steno bds 285 Globe
- Evelyn steno bds 21 Messer
- Felix J (Home Bakery) 188 Regent av h 36 Waldom av
- Frances L operative bds 22 Hedley
- Frank C machinist h 50 Nichols
- Frank J dentist 350 Westminster bds 10 Bellevue av
- Frank P mgr 265 Broad bds 21 Peach av
- George E at B & S h 222 Oakland av
- Howard J clerk bds 55 Pocasset av
- Hugh plumber's helper rms 114 Plainfield
- James elevatorman 243 Westminster
- James machinist h 84 Eighth
- James H ins h 348 Plainfield
- Johanna housekeeper 21 Messer
- John blacksmith h 271 Broadway
- John laborer h 33 Darling
- John postal clerk h 54 Riverdale

O'DONNELL JOHN real estate and insurance also distributor of Republic Trucks 1645 Westminster h 21 Messer—See pages 1031 and 1233

- John B machinist h 21 Oldham
- John E conductor h 142 Wesleyan av
- John E foreman h 15 Aurora
- John F (Gallivan & O'Donnell) 43 Custom House st rm 22 bds 396 Plainfield
- John F salesman 6 Beverly h 48 Pocasset av
- John J laborer bds 299 Lockwood
- John J salesman h 21 Peach av
- John J (U S N) bds 22 Hedley
- John L driver bds 111 Bellevue av
- John M plumber bds 271 Broadway
- John P galvanizer h 111 Bellevue av
- John W sub carrier P O bds at E Providence
- John W weaver h 58 Longblock
- Joseph helper bds 15 Aurora
- Joseph C druggist 278 Public h 287 do
- Joseph J machinist h 123 Bernon
- Josephine h 149 Doyle av
- Julia F widow William rem to Edgewood
- Lena M widow William H h 548 Huntington av
- Mae steno 1203 Washington h at E Prov
- Mae S clerk bds 55 Pocasset av
- Margaret C yeowoman bds 111 Bellevue av
- Margherite clerk bds 133 Clarence
- Mary h 20 Latham
- Mary housekeeper 133 Clarence
- Mary Mrs h 253 Pine
- Mary widow John h 149 Doyle av
- Mary A h 31 Covell
- Mary A bds 235 Cranston [Broadway
- Mary A clerk 292 Westminster bds 271
- Mary A clerk 342 Westminster bds 172 B'way
- Mary E bds 22 Hedley
- Mary E clerk 1959 Westminster bds 11 Deborah [Friendship
- Mary J teacher Rochambeau school bds 211
- Mary M sewer bds 133 Clarence
- Mary S bds 55 Pocasset av
- Mary W nurse R I Hospital bds do [wick
- Maurice F chauffeur 162 Dorrance h at Warwick
- May steno 206 Washington bds at E Prov
- Melinda C K steno bds 271 Broadway
- Michael bds 299 Lockwood
- Mildred jeweler bds 252 Pine
- Michael painter rms 125 N Main
- Nellie clerk h 387 Broadway
- Nina B steno bds 55 Pocasset av
- Owen woolsorter h 133 Clarence
- Philip J mgr 689 Atwells av h 21 Peach av
- Robert E repairman bds 329 Willard avenue
- Stuart driver h 730 Atwells av
- Teresa phone opr bds 21 Peach av
- Thomas jeweler h 38 Maple

O'Donnell
- Thomas laborer h 512 W Exchange
- Thomas machinist h 22 Greenwood [ence
- Thomas overseer Riverside Mills h 133 Clar-
- Thomas umbrella repairer 469 S Main h do
- Thomas E (Gallivan & O'Donnell) h 396 Plainfield [Maple
- Thomas F pres and treas 161 Dorrance h 38
- T Regina teacher Hope High school bds 396 Plainfield [River Mass
- Walter salesman 365 Westminster h at Fall
- William J mason h 76 Bridgham
- William W salesman N E L Co Turk's Head bldg h at Arctic
- W Francis student bds 285 Globe
- & Nelson (Alice O'Donnell and Winifred A Nelson) dry goods and dressmakers 8 Pocasset av

O'Donoghue Catharine widow h 5 Ham
- Cornelius laborer h 101 Ford

O'Donohue Marion C teacher Thayer-st school h 166 S Angell
O'Dowd Edward C chauffeur h 67 Manton av
- Elizabeth Mrs bds 819 Manton av
- Frank teamster bds 22 Diamond
- Lucy J clerk bds 1636 Westminster
- Mary Miss h 100 Mt Pleasant av
- Winifred widow Michael h 1636 Westminster

O'Driscoll Barbara steno 17 Custom House st bds at E Prov

O'DRISCOLL BROS lumber coal etc 26 to 44 Gano—See page 1183

- Catharine T bookkeeper 36 Gano bds at East Providence
- Helen G bookkeeper 36 Gano h at E Prov
- Patrick laborer h 120 Ives
- see DRISCOLL

Odusky James h 50½ Goddard
O'Dwyer Mary grocer 12 Candace h do
Offer Reginald collector rms 3 Greene
- Warren L asst bank examiner 110 State House bds 202 Ohio av [wood

Offers M J auditor D & W Fuse Co h at Edge-

OFFICE APPLIANCE CO The mimeographs typewriters and steel office furniture 87 Dorrance—See page 1215

- Supply Co 26 Custom House st rm 18

Offiler Maria Mrs h 41 Federal
Offutt Bernard M engineer 37 Pine h 22 George
O'Flanagan Thomas P carpenter h 82 Lippitt
O'Gara Ann widow Patrick h 196 Rhodes
- Edward laborer h 164 Rhodes
- James F (20 Harvest) rem to Boston Mass
- James F weaver h 55 Woonasquatucket av
- James J com trav bds 154 Rhodes
- James J foreman h 96 Huron
- John F jeweler bds 196 Rhodes
- Joseph P student bds 96 Huron
- Margaret steno 305 Federal bldg b 17 Hudson
- Mary Mrs h 79 Oak
- Michael h 17 Hudson
- Thomas oiler Ernest-st pumping sta h 79 Oak
- Veronica C clerk 343 Westminster b 55 Woonasquatucket av
- see O'GARRA

O'Garr John (Thomas O'Garr Co) h at E Prov
- Thomas Co (John O'Garr) painters 256 S Main

Ogassian Avedis grocer 183 Lockwood h 185 do
- Harry operative h 48 Bush
- Harry jr weaver bds 48 Bush
- Sarkis clerk 187 Douglas av h 3 Fillmore

Ogden Alfred machinist h 398 Douglas av
- Alice clerk 23 Acorn bds 398 Douglas avenue
- Alice Jane Mrs h 80 Logan av
- Cecil supt 35 Oxford h 1002 Maryland av
- Eilenor widow John h 261 Webster av
- Elmer J clerk 138 S Main h at E Providence
- Emma Locke Mrs bds St Elisabeth's Home
- Frank bds 181 Angell
- Frederick W machinist bds 114 River av
- George, B & S rms 379 Weybosset
- George C electrician rms 160 Broad
- James dyer h 173 Lowell av
- Harold H driver bds 398 Douglas av
- Helen I student bds 24 Pinehurst av
- Horatio clerk (Boston) bds 57 Ashton
- John A (U S N) bds 261 Webster av
- Joseph C bds 398 Douglas av
- Joseph J second hand bds 327 Douglas av
- Joshua weaver h 1023 Branch av
- Marion E steno 89 Weybosset bds 95 Laban
- Mary A widow Joshua h 114 River av
- M Alice bookkeeper Nicholson File Co bds 398 Douglas av

Ogden
" Robert foreman B & S h 24 Pinehurst av
" Selina h 94 Eastwood av
" Smith clerk h 95 Laban
" Walter S clerk 46 Snow h at E Providence
" William A filetester bds 893 Douglas av
Ogg Margaret D clerk bds 233 Lockwood
" Robert G rem to New York
" Robert G machinist h 67 Tanner
" William B patternmaker h 233 Lockwood
Ogley Samuel A h 113 Woodward rd
Ogni Santo Antonio laborer h 454 Atwells av
O'Gorman Elizabeth G bds 215 Doyle av
" John inspector bds 160 Transit
" John F mgr 377 Westminster h 146 Elm Grove [av
av
" Joseph J asst mgr (Pawtucket) bds 215 Doyle
" Louis J sec 377 Westminster bds 215 Doyle av
" Margaret clerk 266 Prairie av bds 264 do
" Mary K bds 215 Doyle av
" Richard student bds 215 Doyle av
" Roger jr dry goods 266 Prairie av h 264 do
" Thomas A h 215 Doyle av [Doyle av
" Thomas A jr treas 377 Westminster h 215
" William S clerk bds 215 Doyle av
" 25 Cent Store Co The dry and fancy goods 377-379 Westminster [h 12 Fremont
O'Grady Michael asst foreman Fox Point wharf
" Patrick porter h 174 Pine
" Rose clerk bds 202 Bay
" William H, B & S h 160 Jewett
Ogran Salma J housekeeper 246 Waterman
Ogrean William teacher B & S Commercial school h at E Prov
O'Haire John J finisher h 93 Commodore
O'Halloran Alice E teacher Mt Pleasant-av school bds 67 Roanoke
" Catharine widow Thomas h 67 Roanoke
" Ellen h 203 River av
" Francis T shipper bds 67 Roanoke
" Joseph jeweler h 41 Pleasant [Roanoke
" Mary K teacher Bridgham school bds 67
" William T student bds 67 Roanoke
O'Hanlon Joseph operative h 23 Second
" see HANLON
O'Hara Arthur salesman bds 149 Harold
" Bernard J h 28 Bond
" Charles I clerk h 184 Lester
" Daniel salesman 67 Eddy rm 701 h at Philadelphia Pa
" Edward P linotype opr h 53 Detroit av
" Frances rem to New London Conn
" Frank clerk rms 131 Point
" Gilbert forester bds 149 Harold [Corinth
" Hannah T teacher Regent-av school bds 43
" Henry W (Oxford Linotype Composition Co) 226 Public h 167 Irving av
" James orderly R I Hospital bds do
" James rubberworker h 149 Harold
" James E molder h 191 Bridgham
" James F helper h 8 Metcalf
" John laborer h 678 Atwells av
" John F compositor 26 Custom House st rm 22 bds 43 Corinth
" John H carpenter bds 8 Metcalf
" Joseph A molder h 106 Union av
" Joseph J laborer h 66 Appleton
" Margaret housekeeper 184 Rhodes
" Margaret widow William h 176 Rhodes
" Margaret M widow John h 43 Corinth
" Mary died April 2 1919 [Corinth
" Mary V teacher Vineyard-st school bds 43
" Michael J conductor h 116 Academy av
" Nellie waitress rms 790 Westminster
" Patrick, B & S bds 114 Academy av
" Patrick E conductor R I Co h 199 Howell
" Peter J packer 176 Weybosset h 39 Hollis
" Robert clerk bds 149 Harold
" Rose nurse R I Hospital bds do
" Sadie F bookkeeper 885 Canal bds 43 Corinth
" Thomas laborer bds 221 Valley
" Thomas packer h 13 Putnam
" Thomas J fireman h 96 Bowdoin
" Thomas M machinist bds 43 Corinth
O'Hare Ellen seamstress bds 54 Cypress
" James Estate druggist 654 N Main
" John laborer h 678 Atwells av
" John J laborer bds 678 Atwells av
" Joseph P clerk American Silk Spinning Co h 45 Evergreen
" Katherine E housekeeper 54 Cypress
" Mary clerk 291 Westminster h 54 Cypress
" Nellie tailoress 180 Westminster b 54 Cypress [Cypress
" Sarah bds 149 Peace
" Terrence elevator opr 20 Market sq bds 54

Oharian Oscar jeweler rms 1040 Westminster
O'Hearn Albert driver rms 28 S Main [penter
" Cassie clerk 291 Westminster bds 132 Carpenter
" Francis clerk bds 132 Carpenter
" John G clerk h 95 Harold
" John P chauffeur bds 49 Bassett
" Joseph F laborer h 48 McDonough
" Mary A widow John F h 25 Trenton
" Maurice ironworker h 49 Bassett
O'Hern Ellen G h 24 Paca pl [pl
" James D compositor 48 Chestnut h 24 Paca
" Joseph C, B & S bds 1101 Atwells av
" Joseph M weaver h 1101 Atwells av
" Margaret R h 24 Paca pl
" Mary E bds 1101 Atwells av
O'Herron Joseph W mgr 315 Canal b 58 Brownell
Ohler Amelia widow Albert h 166 Vinton
Ohlson Francis E painter h 58 Felix
" Godfried A jeweler rms 29 W Clifford
Ohman Hildur steno 117 State House bds 175 Early
" Martin carpenter 175 Early h do
Ohsberg Antone A machinist h 179 Early
" see OSBERG
Okalivech Edward, B & S h 55 Dike
" John laborer h 55 Dike
Okalowicz Walter helper bds 58 Magnolia
O'Kane Agnes C phone opr bds 16 Sears avenue
" Alexander waiter Narragansett Hotel h 372 [penter
Carpenter
" Charles P waiter Hotel Dreyfus h 372 Car-
" James D metal sign engraver h 5 Sherry
" Joseph P clerk R R freight h at Pawtucket
" Mary E widow George h 16 Sears av
O'Keefe Anna T clerk bds 133 Jewett
" Daniel watchman h 145 Doyle av
" David machinist h 133 Jewett
" Dennis F platformman Am Railway Ex bds 133 Jewett
" Edward driver h 85 Ship
" Edward filecutter bds 14 Cargill
" Elizabeth R court steno Court House h 125 Lloyd av
" George Merlyn student bds 197 Knight
" Jeremiah J (Tilford Press) rear 21 Cranston rms 890 Westminster rm 27
" John A student bds 197 Knight
" John A Mrs widow h 197 Knight
" John B foreman h 30 Hedley
" John F motorman bds 336 Manton av
" John J & Co subscription agency 77 Washington rm 312a [University av
" Julia M teacher Ring-st kindergarten bds 158
" Lucy M widow John h 336 Manton av
" Michael bds 14 Cargill
" Michael J foreman h 91 Park
" Rosella Mrs h 29 Chester av
" Thomas jeweler h 157 Dodge
" William driver 261 Canal h 156 Howell
" William jeweler bds 11 Constitution
" see KEEFE and KEEFFE
O'Keiblom Clarence carpenter bds 60 Chester av
O'Kell James E foreman bds 617 Cranston
" Jennie widow James E h 178 Linwood av
" Odeal nurse 355 Valley bds 173 Linwood av
O'Kelly Michael salesman h 102 Superior
Oken Isadore J tailor h 14 Doyle av
Okerblom Albert carpenter h 60 Chester av
" Lawrence clerk 1921 Westminster bds 60 Chester av
" Reginald carpenter bds 60 Chester av
Okerholm Carl G F jeweler h 104 Sinclair av
" Carl H toolmaker bds 104 Sinclair av
" Gustave A die cutter 118 Empire rm 6 bds 104 Sinclair av
Okir F E Co printing inks 502 Union Trust bldg
O'Kneel George W bds 465 Elmwood av
Okoleonics Adolf laborer h 26 Council
O'Krentouich John clerk bds 53 State
" Simon laborer h 53 State
Okun Hyman ladies' tailor 496 Westminster h 352 Willard av

Olander Axel H carpenter h 73 Georgia av
" Ingebord widow bds 225 Orms
" Marie widow bds 16 Caswell ct
" N Gustaf foreman B & S h 7 W Park
" Olaf machinist h 75 Raymond [ct
O'Laughlin George laborer h 27 Burgess
O'Lausen Edward O master mariner h 17 Husted
Olch Benedict M bds 306 Dudley
" C Sarah technician rm 312 State House bds 306 Dudley
" Dora widow Max bds 306 Dudley
" Frances saleswoman 258 Weybosset bds 377 N Main

Olch
" Isaac J (U S N) bds 306 Dudley
" Isaiah (U S N) bds 306 Dudley
" Jacob B rem to Ohio
" Naomi F clerk B & S bds 337 N Main [410
Old Colony Advertising Co 511 Westminster rm
OLD COLONY CO-OPERATIVE BANK E H Weeks gen mgr 49 Westminster rm 602—See page 1069
" Colony Express Co, E F Turner prop 8 Steeple
" Guard Traveling Association 212 Union rm 309

Oldale Arthur stamper h 147 Ruthergien av
" Joseph jeweler bds 49 Prairie av
" Wilfred jeweler bds 147 Ruthergien av
Older Milton B boilermaker h 204 Dudley
Oldfield Alice M Mrs h 131 Gallup
" Emanuel rem to Massachusetts
" Horsfall percher bds 21 Longmont
" James A painter h 266 Pine
" J carpenter h 50 Davis
" Mary H died Sept 14 1919 [tral Falls
Oldham Chester F opr Postal Tel Co bds at Cen-
Olding Mary nurse bds 160 Hamilton
Oldrich Herbert C novelties 51 Empire rm 410 bds at Warren
Olds Fannie Mrs saleswoman bds over 379 N Main
" Frank E cotton and wool waste 87 Weybosset rm 50a h at Edgewood [wood av
Oldsmobile Co of R I automobile dealers 79 Elm-
Olean Joseph (Doran & Olean) 109 Washington rm 311 h at N Providence
" Thomas laborer h 2 John
O'Leary Angela artist 7 Thomas rms 159 Benefit
" Arthur Inc insurance 20 Weybosset rm 11
" Arthur C salesman 32 Exchange pl rm 126 bds 270 President av
" Catherine nurse R I Hospital bds do
" Charles physician rms 82 Cranston
" Cornelius, Gorham's h 148 Parade
" Cornelius F asst undertaker 603 Broadway h 601 do
" Daniel h 16 Young Orchard av
" Daniel jeweler rms 62 Carpenter
" Daniel salesman bds 30 Atwells av
" Dennis C physician 401 Benefit h do
" Dennis J engineer h 65 Armstrong av
" Dorothy asst Prov Public Library bds 279 President av
" Ellen M h 16 Planet
" Emma Y widow Arthur h 279 President av
" Esther widow Michael J h 881 N Main
" Francis W drafteman 275 W Exchange rms 194 Broadway
" Frank conductor R I Co bds 30 Atwells av
" Harry J woolsorter h 1189 Westminster
" Isabel A steno bds 226 Laban
" James filecutter bds 104 Sutton [den
" James F clerk M & M T Co bds 536 Wickenden
" Jeremiah gardener h 53 Fremont
" Jeremiah laborer bds 443 Benefit
" John, B & S h 18 Newcomb
" John spinner bds r 20 Tuxedo av
" John F plumber bds 16 Young Orchard av
" Joseph A boseman Hose 3 h 347 Public
" Josephine E steno 183 Eddy bds 211 Friendship
" Julia boxmaker bds 16 Planet
" Lawrence H melter h 154 Howell
" Louis P laborer bds r 20 Tuxedo av
" Mark F engineer h 65 E Transit
" Mary Mrs h 30 Atwells av
" Mary widow Michael h 40 Cargill
" Mary widow Timothy h r 20 Tuxedo av
" Michael laborer h 536 Wickenden
" Michael J stevedore h 203 Power
" Nellie h 14 Rugby
" Nora h 14 Rugby
" Thomas A machinist h 163 Oakland av
" Timothy E laborer bds 203 Power
" William J operative bds 881 N Main
Olechna Adam weaver bds 113 Bowdoin
Olejoveszyk Waldyslaw weaver h 128 Julian
Olejynick Michael bottler 117 Dyer h 18 Pilgrim
Olevson Louis died June 22 1919
" Rachel widow Louis h 25 Douglas av
Olhsson A Edward die sinker h 109 Pocasset av
" Olaf driver h 111 Pocasset av
Olin William W clerk 3 Eddy h at Seekonk Mass
Olinski John weaver h 297 Grove

Oliphant William bricklayer h 123 Dudley
Olipieri Mario laborer h 75 Silver Lake av
Oliva Vincenza widow Michele bds 269 Knight
" Vincenzo helper h 269 Knight
Olive Chemical Co 44 Franklin rm 202
" Richard S clerk M & M T Co h at Warren
Oliveira Manuel rem to Bridgewater Mass
" Manuel M laborer h 126 Transit
Oliver Alexander (Oliver Bros) h 120 Courtland
" Antone laborer h 56 Brook
" Antone laborer h 275 Wickenden
" Antonio driver bds 108 Tockwotton
" Archibald R clerk R R freight h at Warwick
" Bros (Frank S and Alexander) barbers 22 Jackson
" Christy R Mrs nurse bds 15 Jefferson
" Edward P steward h 20 Perkins
" Enos laborer h 520 Wickenden
" Florence H C teacher Thomas A Doyle grammar h 597 Branch av
" Frank fish 48 Wickenden h 130 Transit
" Frank driver h 54 Trenton
" Frank S (Oliver Bros) h 120 Courtland
" John janitor 511 Westminster h 19 Foster
" John P janitor h 19 Foster
" John V driver h 37 Ives
" Joseph jeweler h 54 Trenton
" Joseph A driver h 215 Ocean
" Joseph S auto repairman h 16 Clorane
" Louis photographer 333 Westminster h at Edgewood
" Manuel M carpenter h 61 Edgemere av
" Manuel S carpenter h 122 Tockwotton
" Margaret widow Frank M boardinghouse 26 Earl
" Mary C widow Frank h 108 Tockwotton
" May widow bds 6 Division
" Philip, R I Hospital h 68 Gay
" Typewriter Agency 87 Dorrance
" Vigor salesman 45-47 Smith bds at Natick
" Virgil driver 335 Canal
Oliveras Manuel janitor at B U h 273 Wickenden
Oliveria Antone laborer h 12 Governor
" Francis painter h 13 East
" Manuel laborer h 49 Trenton
" Marian P laborer h 109 Transit
Olivier Bertha housekeeper 544 Elmwood av
Olivieri Achillo chauffeur bds 123 Vinton
" Alessandro S barber h 120 Courtland
" Alfredo chauffeur bds 123 Vinton
" Annina widow h 123 Vinton
" Eusebio laborer h 27 Arthur av
" Gaetano laborer h 191 Cedar
" Grace clerk bds 123 Vinton
Olivo Agnes widow Francesco h 14 Loveday
" Antonio grocer 389 Admiral h 65 Sunnyside
" Antonio helper h 44 Grape
" Antonio variety 92 Dean h do
" Cesare teamster h 11 Rome av
" Domenico laborer h 29 Weeden
" Fortunato barber 109½ Charles bds 396 Admiral [av h do
" Francesco barber and real estate 884 Douglas
" Francesco laborer h 396 Admiral
" Francesco laborer h 27 Cutler
" Gaetano barber 6 Chalkstone av also shoe repairing 18 O'Neil h do
" Giuseppe laborer bds 71 Penn
" Giuseppe operative h 653 Douglas av
" Matteo grocer 876 Douglas av
" Nuncio died Oct 18 1919
" Placido laborer h 37 O'Neil
" Sabino h 71 Penn
" Samuel laborer h 30 Loveday
" Stefano laborer h 548 Admiral
" Stefino grocer 114 Veazie h do
" Vincenso teamster h rear 92 Dean
" Vito millworker h 53 Penn
Olla David pedler h 78 Dean [do
Ollie Hartan cook 5 Benefit bds do
Olliver Leon variety store 743 Cranston rms 745
" Manuel laborer h 241 Wickenden
Ollove Max tailor 371 S Main h 12½ Arnold
" Philip tailor bds 12½ Arnold
Ollsen Gustave A jeweler h 242 Gordon av
Ollweiler Edward meatcutter bds 54 Lester
" Maude housekeeper 16 Bridgham bds 54 Lester [E Prov
Olmsted Frank H mgr 321 Grosvenor bldg h at
" Julia A Mrs, Home for Aged Women

PROVIDENCE PUBLIC MARKET CO. FOOD SPECIALISTS
Make free use of our knowledge and Facilities

Olney Albert salesman rms 237 Williams
" Albert E driver h 192 Chestnut [av
" Alpha A clerk 380 Westminster h 122 Whittier
" Bessie T bookkeeper 6th floor Turk's Head bldg h 12 Dawson
" Carrie C h 132 Everett av [Mass
" Celia H widow Amos M C rem to Seekonk
" Charles B milkdealer 120 Wendell h do
" Charles P pres 41 Weybosset h 35 Creighton
" Elisabeth h 327 Point
" Elisabeth W sec R I Humane Education Society 17 Exchange rm 205 bds 30 Greene
" Ella B jeweler rms 351 Broad
" Ernest P steamfitter h 10 Blundell
" Ernestine widow Frank bds 59 Grant
" Estella I widow Edward S h 11 Frederick
" Frank F Mrs h 141 Waterman
" George engineer h 1318 Smith
" George H bds 195 President av
" George H Mrs h 195 President av
" George L photographer h 81 Wabun av
" George W (American Hand Laundry) 162 Somerset h at Lincoln
" Harriet A Mrs bds 1245 Eddy
" Harriet F widow William h 213 Ocean
" Joseph coal h 248 Cypress
OLNEY JOSEPH & SON Inc coal 41 Weybosset and 343 S Water—See page 1097
" Mary widow h 37 Arch
" Mary E Miss cor sec 319 Butler Exchange h at N Prov [Prairie av
" Mildred M office asst 380 Westminster bds 136
" Milton G chauffeur h 117 Wendell
" Prue A widow John B S bds 227 Bucklin
" Ralph A motorman h 23 Thackeray
" Sarah E h 227 Bucklin
" Walter A laborer bds 305 Tockwotton
" Walter S operator h 89 Trask
" William A jr clerk P O h 171 Rutherglen av
Olneyville Card Co 90 Plainfield
" Coal & Wood Co 135 Manton av
" Free Library Association 12 Olneyville sq
" Freight Station foot of Latham
" Furniture Co house furnishings 1917 to 1921 Westminster [neyville sq
" Hotel, James F Corcoran prop 43 and 45 Ol-
" Meat Market 24 Olneyville sq
" Nest of Owls 15 Stokes
" Provision Co (Allen H Ramsdell) 274 Oak
" Square Lunch 1 Manton av
" Square Market 1890 Westminster
" Stitching Co Jacob D Newman prop 1929 Westminster rm 1
Olobri Pietro driver h 138 Atwells av
O'Loughlin Bernard laborer h 821 N Main
" Bernard jr chauffeur bds 821 N Main
" Charles E rem to Auburn
" Christopher J opr bds 821 N Main
" Elizabeth widow John F h 99 Jonathan
" George F laborer h 27 Burgess
" James H plumbing and steam heating 86 Cranston bds at Cranston
" John, Gorham's h 69 Pleasant View av
" John jr Gorham's bds 69 Pleasant View av
" Joseph colorer h 180 Potter's av [Cranston
" Marion C bookkeeper 41 Cranston bds at
" Marten laborer h 53 Lockwood
" Martin polisher h 119 Hanover
" Martin J bottler h 3 Baltimore
" Mary A h 8 Rodger
" Michael bottler h 12 Roger
" Philip M mgr 74 Dorrance h 200 Burrington
" Wm B & Sons rem to Auburn
" see LOCKLIN and LOUGHLIN [Sackett
Olpin Walter salesman 95 Fountain bds 21
" Walter W salesman 140 Pine h 21 Sackett
Olsen Albert V stonesetter bds 316 Ohio av
" Alfred J silversmith h 28 Grand
" Alfreda hairdresser 137 Mathewson bds 131 Somerset
" Alice L cigars 258 N Main bds 58 Park
" Anna M bds 624 Elmwood av
" Antoine J carpenter bds 118 Williams
" Axel E foreman 100 Richmond h 45 Twelfth
" Charles bronseworker bds 370 Bucklin
" Clara widow Charles h 54 Rowan
" Edith M steno 47 Exchange pl bds 30 Amy
" Edith M steno 509 Westminster rm 51 bds 17 Ocean
" Edward rem to Foster
" Erick M, B & S h 38 Harvest
" Ernest carpenter h 60 Howard
" George, Gorham's h 896 Allen's av
" Hagbart sailor rms 412 Broad
" Harry foreman 36 Garnet h 184½ Somerset

Olsen
" Harry master mariner bds 192 California av
" James C (Olsen Tire Co) h at Rehoboth Mass
" John master mariner bds 192 California av
" Julius A engraver bds 54 Rowan
" Margaret clerk 193 Weybosset bds 192 California av
" Nils (Tripp & Olsen) h 450 Lloyd av
" Nils shipping clerk Am Railway Ex h 316 Ohio av
" Ole E master mariner h 192 California av
" Richard P rigger h 118 Williams
" Sophus E h 13 Holmes [Fountain
" Tire Co (James C Olsen) automobile tires 98
Olson Albert laborer h 27½ Lisbon
" Alfred carpenter h 265 Vermont av
" Alfred L machinist h 233 Indiana av
" Amelia B widow John bds 125 Rutherglen av
" Andrew, B & S rms 152 Smith
" Andrew P ins agt bds 66 Robinson
" Annie waitress 176 Mathewson
" Annie widow Albert h 59 Robinson
" Annie L widow Per bds 26 Alma
" Anthony L painter bds 66 Robinson
" Arthur machinist bds 59 Robinson
" Arthur poultry bds 66 Robinson
" Bernard C, Screw Co bds 320 Jastram
" Carl A laborer h 16 Caswell ct
" Carl L sub foreman B & S h 320 Jastram
" Charles machinist h 70 Fremont
" Charles W mechanic Dayton Scale Co bds 27½ Lisbon
" David C sand bobber h 58 Robinson
" Emma L laundress bds 65 Ayrault
" Enos P clerk bds 27½ Lisbon
" Eric farmer h 118 Burlington
" Ernest H coremaker h 356 Douglas av
" Evelyn M bookkeeper 218 Canal rms 71 Spicer
" Frank gardener 75 Orchard av bds do
" Frederick clerk 46 Pine h at Auburn
" George E jeweler bds 131 Somerset
" George W, B & S bds 27½ Lisbon
" Gustaf N rem to Foster
" G Ragnar glassworker bds 17 Lisbon
" Hannah bookkeeper 5 Grosvenor bldg bds 131 Broadway
" Hans B carpenter h 167 Camden av
" Harry foreman h 193½ Somerset
" Herbert G clerk 610 Grosvenor bldg h 58 Felix [ton
" Hilda L real estate 14 Greene rm 5 h 18 Creigh-
" Hjalmar jeweler h 25 Hamburg av
" Hope F bookkeeper bds 31 Somerset
" Iver E painter h 63½ Glenham
" Jessie M clerk bds 21 Pearl
" John rms 172 S Main
" John (John Olson & Son) h 624 Elmwood av
" John carpenter h 129 Narragansett av
" John & Son (John M) annealing and hardening 120 Clifford
" John Adolph died Oct 3 1919
" John M patternmaker h 15 Berkshire
" John M C (John Olsen & Son) h 35 Sumter
" John W baggageman Union station bds 9 Claverick
" Josephine Mrs died
" Lars gardener 491 Angell bds do
" Lena A h 105 Pearl
" Lillian clerk bds 59 Robinson
" Mabel F bookkeeper 120 Clifford bds 624 Elmwood av
" Matilda widow John A h 324 Orms
" Nils butcher h 66 Robinson
" Olaf H sub foreman B & S h 83 Pinehurst av
" Olof rms 288 Pine [av
" Oscar janitor Niagara-st school h 190 Pavilion
" Otto E pipe coverer h 30 Army
" Paul jeweler rms 198 Broad
" Peter elevatorman h 21 Pearl
" Raymond student bds 131 Somerset
" Robert M machinist bds 872 Chalkstone av
" Samuel R, R R fireman bds 27½ Lisbon
" Sophia Mrs h 18 Creighton
" Susie widow Harry h 320 Friendship
" Sven O toolmaker h 95 Harold
" Thomas M machinist h 52 Stamford av
" Viola home missionary bds 254 Washington
" Werner C machinist bds 320 Jastram
" William sheet iron worker h 131 Somerset
Olsson Elin T steno 709 Hospital Trust bldg bds Longmeadow
" Emma J housekeeper 354 Broad
" Hans B h 167 Camden av [meadow
" John shipper 313 W Exchange h at Long-

Olvero Francesco laborer h 44 Grape
Olynki Michael laborer h 53 Pilgrim
Olyott Albert G pressman Journal h at Pawt
O'Malley Austin J carpenter h 179 Orms
" Catherine sewer bds 338 Branch av
" Charles clerk bds 212 River av [chester
" Elisabeth I clerk 70 Washington bds 118 Win-
" Elizabeth T Mrs housekeeper 107 W River
" George F molder h 373 Charles
" James F blacksmith h 338 Branch av
" John machinist h 28 Cargill [man
" John J police insp 161 Fountain h 21 Wood-
" Joseph E helper bds 212 River av
" Julia F widow Patrick h 118 Winchester
" Margaret V widow Thomas J h 212 River av
" Marguerite M cashier 60 Broadway bds 212 River av
" Martin F weaver h 880 Douglas av
" Mary widow James bds 494 Manton av
" Mary A steno 48 Custom House st rm 22 bds 212 River av
" Mary J asst buyer 252 Westminster bds 338 Branch av
" Mary L asst buyer 252–254 Westminster bds 491 Manton av
" Mary M clerk 207 Union h 179 Orms
" Rose clerk 291 Westminster bds 338 Branch av
" Thomas E asst pastor St Joseph R C church h 92 Hope
Omar Ahmed died Jan 14 1919
" Ahmed jr barber bds 16 Barclay
" Alli h 389 N Main
O'Mara Catherine widow Michael h 26 Washburn
" James H egg candler 364 Canal h 234 Orms
" John collector bds 26 Washburn
" John F rubberworker bds 101 Ford
" John H h 101 Ford
" Joseph painter h 9 West
" Katherine clerk B & S bds 26 Washburn
" William J jeweler bds 698 Potter's av
" William P motorman h 698 Potter's av
" Winifred V clerk B & S bds 26 Washburn
O'MARA see O'MARA and O'MEARA
Ombrelaro Antonio jeweler bds 126 Arthur av
O'Meara Annie J rubberworker bds 101 Ford
" C Elizabeth physician 1547 Westminster h do
" Daniel clerk 243 Westminster
" Daniel F clerk bds 52 Portland
" Jeremiah F pastor St Mary's R C church h 538 Broadway
" John overseer h 16 Eighth
" John F clerk 446 Eddy bds r 66 John
" John G physician 1547 Westminster h do
" Margaret E rubberworkef bds 101 Ford
" Mary widow John h r 66 John
" Mary widow Michael grocer 794 Eddy h 52 Portland
" Mary E widow Michael E bds 28 Plain
" Sadie nurse 72 Broad rms do
" see O'MARA
Omerod David H foreman bds 153 Whittier av
" Harold clerk 234 Washington h 192 Laban
" Jonathan h 80 Camp
Onderdonk Albert P clerk 813 Hospital Trust bldg h at Edgewood
Ondrasek Peter laborer h 42 Huldah
" Stephen driver bds 42 Huldah
Oneglio Rosina widow h 4 Newcomb
O'Neil Albert clerk h 387 Admiral
" Annie h 11 Forest [mont av
" Annie M bookkeeper 185 Eddy bds 227 Ver-
" Annie M clerk bds 424 Broadway
" Bertha sewer bds 160 Hudson
" Bertha K teacher Point-st school bds 164 Potter's av
" Bessie L clerk bds 494 Broad
" Bridget h 74 John
" Bridget died March 5 1919
" Catharine F bds 10 Kepler
" Catherine Mrs h 155 Hudson
" Catherine E housekeeper 916 Douglas av
" Catherine G nurse Prov City Hospital b do
" Charles watchman h 64 Putnam
" Charles A (415 Wickenden) died June 15 1919
" Charles A conductor h 111 Gallup
" Charles F machinist h 1 Custer ct
" Charles F jr oiler bds 1 Custer ct
" Daniel F chauffeur h 147 Hudson
" David Q grocer 158 Potter's av bds 164 do
" Delia M widow John E h 665 Broad
" Dennis laborer h 401 Benefit
" Elisa Mrs bds 157 South
" Elisabeth A clerk R R freight h 275 Burnside
" Elisabeth D Mrs die stamper bds 304 Fountain

O'Neil
" Elisabeth M widow Owen h 33 West River
" Francis Rev rem to Minneapolis Minn
" Francis J boilermaker's helper bds 731 Harris av
" Frank E clerk bds 424 Broadway
" George h 164 Potter's av [av
" George (American Laundry) h 465 Elmwood
" George jeweler rms 74 Elm
" Gertrude bds 125 Governor [Harriet
" Gertrude C, teacher Lexington-av school bds 9
" Grace nurse R I Hospital bds do
" Hannah clerk rms 424 Westminster
" Harold leatherworker bds 515 N Main
" Harold F chauffeur bds 15 Marvin
" Helen M clerk bds 136 Prairie av
" Helen T steno 307 Broad bds 118 Rosedale
" Henry B engineer N Y, N H & H h 286 Admiral
" Hugh J h 415 Wickenden
" Irene F stock clerk bds 1 Custer court
" Isabel V clerk bds 348 Public
" James bookkeeper bds 12 Trenton
" James chauffeur h 242 Althea
" James clerk 66 Weybosset
" James filecutter h 79 Berkley
" James finisher h 2 Sykes pl
" James painter rms 157 South
" James E h 348 Public
" James E jr lieut Engine 13 h 9 Harriet
" James F salesman h 172 N Main apt 11
" James F teacher bds 9 Harriet
" James H h r 873 Douglas av [wood
" James H pres James H O'Neil Co h at Edge-
" James H Co mfg jewelers 185 Eddy
" John carpenter h 17 Edgemere av
" John clerk R R freight h 175 Burnside
" John laborer bds 111 Gallup
" John laborer h 144 Stanwood
" John machinist bds 145 West River
" John watchman h 203 Althea
" John C steamfitter bds 15 Marvin
" John E Mrs h 665 Broad
" John F machinist h r 936 Westminster
" John F motorman h 17 Edgemere av
" John F overseer Steere Mill h 886 River av
" John F piper h 15 Marvin
" John H clerk 209 Westminster bds 72 Broad
" John H com trav h 515 N Main
" John J hoseman Engine 18 h 89 Rugby
" John J mailing room Journal bds 11 Harriet
" John J messenger Ind Trust Co h 111 Gallup
" John L chauffeur h 23 Widsom av
" Joseph bds 38½ Arch
" Joseph H jr gen agt surety dept Mass Bonding & Ins Co 828 Industrial Trust bldg h at Portsmouth
" Joseph P chauffeur bds 3 Salmon
" J D reporter Journal h at Fall River Mass
" Lula B h 76 Messer
" Mabel B yarn winder h 170 Vinton
" Margaret laundress bds 288 Potter's av
" Margaret nurse R I Hospital bds do
" Margaret sewer bds 155 Hudson
" Margaret J bds 494 Broad
" Margaret R died June 12 1919
" Martha clerk 1957 Westminster bds 160 Hudson [dale
" Martin F liquors 839 Potter's av h 118 Rose-
" Mary widow James h 2 Sykes pl
" Mary widow William P h 12 Trenton
" Mary A widow Thomas F h 494 Broad
" Mary A widow William bds 69 Waverly
" Mary E teacher bds 9 Harriet
" Mary E widow Patrick h 3 Salmon
" Mary J widow Thomas F h 231 Power
" Mary S housekeeper 12 Trenton
" Mary T widow Daniel bds 23 Mt Pleasant av
" May bds 333 Orms
" Michael J physician 399 Prairie av h do
" Neva L steno 203 Union sta h at Riverside
" Owen F police station 5 bds 33 West River
" Patrick driver h 160 Hudson
" Patrick E clerk 210 Westminster h 190 Calla
" Patrick W painter h 91 Ruggles
" Sarah L clerk bds 348 Public
" Sarah U nurse h 438 Hope
" Susan sewer bds 155 Hudson
" Susan M teacher Lexington av school bds 89 Rugby
" Susan T clerk bds 348 Public [Douglas av
" Teresa A teacher Veazie-st grammar h 916
" Thomas clerk rms 51 Chestnut
" Thomas printer h 387 Admiral
" Thomas A driver h 106 Lockwood

O'Neil
" Thomas J druggist 550 Charles h 139 Rochambeau av
" Thomas J loomfixer bds 117 Wood
" Thomas M police station 5 h 125 Reservoir av
" Timothy E collector bds 227 Vermont av
" Veronica M bds 3 Salmon
" William F deputy supt police 161 Fountain h 209 Sackett
" William H plumber 56 Charles h 149 Sixth
" William H purchasing agent 813 Hospital Trust bldg h 144 Congress av
" see O'NEAL
O'Neill Alice tailoress bds 212 Power
" Anna clerk bds 118 Willow
" Annie T bds 114 Ellery
" Anthony J oiler h 16 Schofield
" Bros (Joseph M and William H) horseshoers 392 Fountain
" Bridget widow Terence died May 5 1919
" Catharine widow John h 142 Pearl
" Catherine clerk bds 136 Transit
" Catherine C clerk 256 Westminster bds 136 Transit
" Charles died
" Cyril V supt ft Crary h at Edgewood
" Dora clerk Ind Trust Co bds 123 Transit
" Dora C bds 41 Plenty
" Dorathy C clerk bds 136 Transit
" Edward laborer bds 167 O'Connell
" Edward D, B & S bds 136 Transit
" Edward D clerk 219 Benefit bds 212 Power
" Edward F laborer h 487 Washington
" Edward J salesman h 34 Seekonk
" Elisabeth A teacher Putman-st school bds 75 Wallace
" Elisabeth M widow Owen h 33 W River
" Estelle Mrs h 416 Valley
" Eugene H barber 1 Hartford av h 244 Eastwood av
" Eugene T machinist bds 42 Hendrick
" E Francis gen sec 109 Washington rm 303 bds 76 Prospect
" Florence G bookkeeper 105 Dyer bds 41 Plenty
" Florence V clerk bds 142 Pearl
" Frank I clerk 777 Westminster bds 14 Wood
" Fred J clerk bds 14 Wood
" F J clerk 180 Westminster
" George A janitor Ind Trust Co
" Henry M jewelry bds 1 Madison
" Isabel Ahearn teacher bds 380 Broadway
" James B painter h 75 Wallace
" James C conductor R I Co bds 1 Madison
" James F clerk 68 N Main h 521 Plainfield
" James F dept col U S Treasury Dept 203 Federal bldg h 105 Nelson
" James F laborer bds 167 O'Connell
" James H, B & S bds 50 Rowan
" James J laborer h 107 W Clifford
" James J steamfitter h 104 Farm
" James P laborer bds 79 Borden
" Jeremiah fireman h 231 Power
" Jeremiah laborer h 136 Transit
" Jeremiah F painter h 167 O'Connell
" Jeremiah J painter h 276 Wickenden
" John E, B & S bds 114 Ellery
" John F salesman 128 Dorrance h 54 Glenham
" John J (O'Neill & Block) h 172 Oakland av
" John P jeweler bds 142 Pearl
" Joseph h 38½ Arch
" Joseph M (O'Neill Bros) h 67 Vernon
" Josephine dressmaker bds 80 Arnold
" Josephine housekeeper 136 Transit
" Josephine E steno 586 Atwells av bds 42 Hendrick [201 Oakland av
" Katharine E G teacher Candace-st school bds
" Lena U chainmaker bds 142 Pearl
" Louise bds 38½ Arch
" Mabel G automatic opr 6 Weybosset bds 67 Bernon
" Madeline clerk 755 Westminster bds 75 Wallace
" Margaret variety 14 Ellery h do
" Margaret widow John h 41 Plenty
" Margaret A steno 755 Westminster bds 75 Wallace
" Margaret J dressmaker 80 Arnold h do
" Mary widow John housekeeper 151 Beacon av
" Mary widow Timothy h 212 Power
" Mary F saleswoman bds 142 Pearl
" Mary G clerk 56 Pine 6th fl bds at Pawtucket
" Matilda bds 14 Wood
" Matthew J salesman 243 Westminster
" Maurice R carpenter 143 Dyer bds 41 Plenty
" May E clerk B & S bds 333 Orms

O'Neill
" Michael, Gorham's h 1 Madison
" Michael F salesman h 21 Halsey
" Patrick gardener 12 Benevolent bds do
" Patrick F clerk bds 118 Willow
" Patrick J carrier East Side P O h 66 Arnold
" Patrick J janitor Lexington-av school h 114 Ellery
" Raymond T lawyer 436 Grosvenor bldg bds at Auburn
" Rose S widow John h rear 552 Plainfield
" Sarah clerk bds 118 Willow
" Sarah Mrs h 42 Hendrick
" Sarah U nurse bds 438 Hope
" Thomas laborer bds 436 Pine
" Thomas D steno 33 Exchange pl bds 42 Hendrick
" Timothy J clerk h 212 Power
" William conductor h 54 Nashua
" William orderly St Joseph's Hospital bds do
" William piper h 46 Osborn
" William F jeweler h 61 Poe
" William H (O'Neill Bros) h 201 Oakland av
" William J clerk 21 Empire h 267 Alabama av
" & Block (J J O'Neill, L H Block) mfg jewelers 54 Page
" see O'NEAL
Oneppo Luigi operative h 14 Marietta
On Leong Tong h 124 Summer
Onorato Gennaro B salesman bds 100 Vinton
" Vincenzo laborer h 5 Crout
Onyako Mikol bottler h 18 Pilgrim
" William laborer h 94 Bogman
Opelcaki Adam laborer h 104 Chalkstone av
Oppenheimer James H vice pres 158 Pine h 236 Butler av
Opperman Fred H tinsmith h 350 Niantic av
Optical Export Co optical goods 95 Fountain
" Mfrs Assn 511 Westminster rm 610
Orabiak Peter opr h 60 Bowdoin
Orabona Felice barber 163 Manton av h 253 Laurel Hill av
Orabone Fred jitney driver rms 96 Broadway
" Joseph h 563 Charles
Oraboni Antonio laborer h 631 Charles
" Emilio clerk bds 631 Charles
" Francesco fileworker h 114 Federal
" Francesco fileworker h 246 Atwells av
" Vincenzo laborer h 48 Opper
Orabono Domenico shoemaker 27 Swiss h 399 Atwells av
" John foreman bds 399 Atwells av
Orchard Ellen widow Frank J h 6 Salisbury
" Mary E rubberworker bds 6 Salisbury
Orchoff Isadore jeweler h 47 Lippitt
" Samuel jeweler h 43 Goddard
" see AUCOTT
Ordahl Marion widow Martin h 32 Landor
Ordway George W springwater 143 Messer h do
" Kelsey chiropractor 51 Empire rm 403 h 273 Pearl apt 23
" Lewis E electrician bds 358 Friendship
O'Regan John cloaks and suits 187 Mathewson h 47 Benevolent
" Mary Miss housekeeper 47 Benevolent
O'Reilly Agnes F steno bds 126 Providence
" Albert h 328 Plainfield
" Albert J salesman 155 Canal bds 172 Massachusetts av
" Annie widow Thomas h 33 Amy
" Annie A widow John J bds 1494 Westminster
" Catharine A teacher Candace-st school bds 27 Taber av
" Catharine I winder bds 1494 Westminster
" Catharine T dressmaker 971 Branch av b do
" Catharine T Mrs milliner 8 Arcade h 1051 Elmwood av
" Catherine h 5 Decatur sq
" Charles h 9 Polk
" Charles operative h 55 Langdon
" Charles wood turner h 27 Marvin
" Charles A machinist h 10 Grosvenor av
" Charles L, B & S h 636 Smith
" Charles W toolmaker h 11 Cady
" Daniel F paying teller city treasurer's office h 126 Providence
" Edmond D freight clerk h 96 Laurel Hill av
" Edmund F clerk 356 Canal b at Pawtucket
" Elisabeth laundress bds 33 Constitution
" Elisabeth G winder bds 1494 Westminster
" Ella D milliner h 74 Hope
" Ellen h 5 Decatur sq
" Eugene machinist h 11 Cady
" Frances C saleswoman 275 Westminster b 328 Plainfield

O'Reilly
" Francis carpenter bds 1001 Chalkstone av
" Genevieve M teacher Federal-st primary school bds 172 Mass av
" Helen K teacher Oxford-st school bds 126 Providence [Branch av
" Helen R teacher Branch-av school bds 971
" Hugh J police station 1 h r S Cady
" Iola rms 332 Pine [Providence
" James C salesman 364 Canal h at North
" Jane widow Francis h 971 Branch av
" John P jeweler bds 5 Decatur sq
" Joseph E weaver h 328 Plainfield
" Katherine H music teacher 5 Decatur sq h do
" Louise F clerk 291 Westminster b 9 Hammond
" Mary h 33 Constitution
" Mary Mrs bds 224 Bellevue av
" Mary A widow John F h 172 Massachusetts av
" Mary A widow Thomas F h 202 River av
" Mary E bds 364 Benefit
" Mary E teacher Benefit-st school bds 126 Providence
" Mary L milliner 326 Public bds do
" Michael filecutter bds 67 Goddard
" Nellie F clerk Journal bds 202 River av
" Patrick plasterer 75 Westminster rm 24 h 92 Olney [Public
" Peter M lawyer 709 Union Trust bldg h 326
" Philip laborer bds 33 Constitution
" Rose C housekeeper 9 Polk
" Sarah sewer bds 14 Ellery
" Teresa M teacher Branch-av school bds 971 Branch av [Elmwood av
" Terrence M lawyer 341 Grosvenor bldg h 1051
" Thomas driver bds 119 Elm
" Thomas painter h 23 Marvin
O'REILLY THOMAS F Jr mgr People's Loan Assn 139 Mathewson rm 304 h 15 Elmhurst av—See page 1055
" Thomas J (L T Doyle Co) bds 74 Hope
Orenstein Frances bookkeeper 1 Grosvenor bldg bds 28 Shawmut
" Harry bds 28 Shawmut
" Ida grocer 28 Shawmut h do
" Mendel pedler h 28 Shawmut
ORENSTEIN SAMUEL H mgr Motor Messenger Co also auctioneer real estate and notary public 59 Union h 204 Jewett—See front col page D
Orcutt Martini rem to Italy
Orgelman Isabell h 163 Pearl
" Mabel E rms 274 Benefit
" Ruth A jeweler bds 163 Pearl
Orient Insurance Co Clifford D Paige agent automobile department 405-409 Howard bldg
Oriental Gift Shop Mrs Frederick C Hall prop 334 Westminster rm 214
" Restaurant (Chinese) 29 Page
ORIGINAL BRADFORD SOAP WORKS Inc 213 Blackstone—See page 1272
" Ornament Co The metal novelties 38 Friendship
Orlando Antonio laborer h 25 Hillhurst av
" Giovanni laborer h 58 Argol
Orleck Abraham junk h 79 Randall
" David H (Prov Iron & Metal Co) h 76 Cypress
" Jacob junk h 75 Randall
" Louis salesman bds 79 Randall
" Ralph R (Ruddman & Orleck) mfg jewelers 40 Clifford h 171 Somerset
" Sophia widow Joseph died Jan 11 1919
Orlinsky David Rev h 90 Davis
Orlinski John weaver h 297 Grove
Ormansky Alexander, B & S h 32 Fillmore
Orme Carbonating Co (W A Orme) mineral waters 74 E George
" Fred J accountant 260 West Exchange h 9 Preston
" Helen T clerk B & S bds 250 Orms
" Henry K salesman 245 Weybosset bds 39 E Transit
" William machinist h 39 E Transit
" William A (Orme Carbonating Co) h 215 Ivy
Ormerod Arthur helper 252 Canal h 995 Westminster
" Edward bds 14 Larch
" Harold draftsman h 153 Whittier av
" Jonathan h 80 Camp
Ormes Charles A h 48 Jefferson
" Harry A salesman B & S bds 48 Jefferson
" William R bookkeeper bds 48 Jefferson
Ormiston Harry A accountant 914 Turk's Head bldg h 82 Tenth
" Percy salesman h 41 Claverick

Ormond Agnes M clerk 217 Westminster bds 10 Salisbury
" Alice F saleswoman bds 10 Salisbury
" Andrew J clerk bds 10 Salisbury [av
" Edward J blacksmith city yard h 89 Douglas
" Helena A bds 89 Douglas av
" John A, Screw Co h 89 Douglas av
" John P clerk 131 Dorrance bds 52 Candace
" Louis C machinist h 54 Preston
" Marguerite C L teacher Pallas-st school bds 10 Salisbury
" Patrick J horseshoer h 10 Salisbury
" William blacksmith h 52 Candace
Ormondroyd Albert foreman h 168 Thurbers av
" Arthur, B & S h 34 Cherry
" William clerk R R freight h 2 Staniford
Ormsbee Alice J bds 55 Waterman
" Arthur chauffeur 109 S Water h at Hortonville
" Charles E machinist bds 62 Wendell
" Clara M widow G Louis C h 71 Medway
" Emily F widow Chas S h 62 Wendell
" Ethel O steno 11 Peck bds at E Prov
" Euretta nurse bds 288 Dudley
" Francis N silversmith h rear 45 Olney
" Frank E (U S A) bds 288 Dudley
" Harriet M private sec 1101 Union Trust bldg h at E Prov
" Harry S died 1919
" Helen I clerk 98 Westminster bds at Seekonk Mass
" Helena widow h 13 Belknap
" James polisher rms 12 Wickenden
" John Holden asst treas 86 S Main h at E Greenwich
" Mary nurse R I Hospital bds do
" Ralph P engineer 25 South h at E Providence
" Sarah J Mrs h 288 Dudley
Ormsley Florence jewelry bds 221 Vermont av
Ormston John W machinist h 86 Newark
Ornbery John H jeweler bds 32 Battey
Orndorff Harry C salesman h 201 Waterman
O'Rork Leo A musician h 10 Duke
O'Rourke Alice E steno 56 Pine 6th fl bds 132 Wood [E Prov
" Alice M nurse 109 Washington rm 407 bds at
" Alice T Mrs boardinghouse 557 Atwells av
" Ambrose clerk bds 320 Public
" Ann widow Constantine h 398 Plain
" Annie housekeeper 56 Veto
" Annie widow Thomas h 103 Taber av
" Annie M widow Patrick h 101 Webster av
" Austin C clerk bds 114 State
" Barbara asst sexton Grace church h 105 Elm
" Bridget widow Hugh h 240 Globe
" Bridget widow Patrick h 41 Abbott
" Bridget M widow Thomas h 24 Steere av
" Catherine h 536 Wickenden
" Catherine widow Edward h 111 Lockwood
" Catherine widow John h 114 State
" Catherine widow Lawrence b 1047 Atwells av
" Catherine M clerk bds 518 Cranston
" Catherine V clerk h 8 Wilcox
" Clarence laborer h 320 Public
" Clarence jr chauffeur bds 320 Public
" Cornelius laborer h 188 Public
" Cornelius laborer rms 210 Point
" Cornelius L bds 15 Marshall
" Daniel jeweler h 79 Carpenter
" Edward V h 518 Cranston
" Elisabeth M phone opr 1137 Broad bds 197 Blackstone
" Elisabeth M teacher bds 67 River av
" Ellen G clerk h 8 Wilcox
" Ellen M dressmaker 518 Cranston bds do
" Ethel M phone opr 195 Angell h 114 State
" Felix baggageman Union station h 159 Harold
" Felix O carpenter 8 Prince h 17 Winslow
" Frank driver h 84 Borden
" Frank laborer bds 5 Thayer
" Frank J jeweler h 99 Lockwood
" Frank T real estate h 52 Portland
" Hugh V driver bds 6 Frank
" James bds 103 Taber av
" James clerk rms 284 Pine
" James laborer h 67 River av
" James machinist h 106 Burnside
" James motorman h 50 Crescent
" James shipping clerk h 6 VanBuren
" James A silversmith h 68 Pearl
" James H salesman h 14 Lavaughn
" James J dentist 417 Howard bldg b 76 Andem
" James J laborer h 766 Westminster
" James J porter 70 Mathewson h 119 Livingston

O'Rourke
- James W mason h 518 Cranston
- James W jr boseman Engine 5 h 117 Howell
- Jennie T widow Michael F h r 8 Wilcox
- John finisher rms 52 Maple
- John jeweler bds rear 71 Ship
- John jeweler bds 409 Benefit
- John laborer h 197 Blackstone
- John laborer bds 125 Pleasant
- John B police station 1 h 27 Comstock av
- John C jeweler h 335 Plain
- John E bds 132 Wood
- John F jeweler h 29 Trask
- John F machinist bds 44 Smithfield av
- John F real estate 320 Public h do
- John J clerk 1957 Westminster bds 101 Webster av
- Joseph h 174 Prairie av
- Joseph (15 Marshall) died Feb 16 1919
- Joseph, B & S bds 203 Point
- Joseph jeweler bds 398 Plain
- Joseph A clerk bds 518 Cranston
- Joseph L real estate 528 Industrial Trust bldg h 322 Public
- Joseph P bds 229 Montgomery av
- Joseph P grocer h 118 Wood
- Joseph P shipping clerk h 83 E George
- Josephine E saleswoman bds 125 Governor
- Julia widow Peter bds 912 Chalkstone av
- Katherine phone opr bds 197 Blackstone
- Lawrence S salesman 36 Burgess h at E Prov
- Lena waitress 807 Broad bds do
- Leo driver bds 229 Montgomery av
- Lucian J clerk Journal bds 135 E George
- Margaret widow Thomas h 366 Blackstone
- Marguerite A clerk bds 114 State
- Mary waitress 807 Broad bds do
- Mary widow Terrence h 91 Bortlen
- Mary A h 68 Fillmore
- Mary E nurse rms 105 Parade
- Mary E phone opr 1137 Broad bds 197 Blackstone
- Mary J matron bds 6 VanBuren
- Mary M jeweler bds 125 Governor
- May Mrs h 137 Atlantic av
- Michael J laborer h 115 Lockwood
- Michael J molder h 132 Wood
- Patrick jeweler h 1141 Eddy
- Patrick jeweler h 229 Montgomery av
- Patrick laborer h 347 Williams
- Patrick E helper h 56 Veto
- Patrick H wagon and truck builder 575 Eddy h 999 do
- Patrick I physician 796 Atwells av h do
- Patrick W clerk h 27 Marshall
- Peter laborer h 44 Smithfield av
- Peter police station 2 bds 398 Plain
- Peter J laborer h 557 Atwell's av [Trask
- Raymond J electrician 112 Union bds 29 Rose clerk bds 398 Plain
- Rose maid Butler Hospital bds do
- Rose widow Patrick h 76 Andem
- Sarah widow Patrick died Nov 21 1919 [stone
- Susan F clerk 100 Fountain bds 366 Blackstone
- Terrance laborer h 324 Plain
- Terrence J breweryworker h 18 Washburn
- Thomas h 106 Potter's av
- Thomas, B & S h 349 Orms
- Thomas jeweler h 42 Doyle av
- Thomas jeweler h 84 Borden
- Thomas laborer h 409 Benefit
- Thomas rubberworker h 96 Sterling av
- Thomas F proofreader Journal h 126 E George
- Thomas H police station 3 h 1141 Eddy
- Thomas J bds 103 Taber av
- William B jeweler h 203 Point
- William T salesman bds 229 Montgomery av
- Winifred saleswoman bds 15 Marshall
- see ROURKE and ROARKE [av

Orpen John R M treas Prov Ice Co h 380 Lloyd
Orphin Charles J vice pres (Thornton Bros Co) 101 Sabin rm 9 h at Edgewood
- Charles J jr foreman 36 Garnet bds at Edgewood
- Horace C (Kleiner Orphin & Bleder Co) h 391 Potter's av

Orr Charles S carrier Elmwood P O bds 55 Crescent
- Clarence H mgr 512 S Main h at Greenwood
- Florence housekeeper 123 Robinson
- Forest W bds 286 Benefit
- Frances M widow James E h 55 Crescent
- Gertrude M music teacher 55 Crescent bds do
- Irving F pres and treas 428 Kinsley av h 11 Nisbet

Orr
- James S foreman 561 S Main h 804 Public
- James S pres and treas Narragansett Dairy Co h at Edgewood
- James S sec 561 S Main bds 129 Benevolent
- John J (John J Orr & Son) h 129 Benevolent

ORR JOHN J & SON general contractors supervisors and submarine work specialists 561 S Main and 1 and 2 Pike—See page 1114
- Olive H rem to N Scituate
- Robert helper rms 21 Walnut
- William A rem to N Scituate

Orrell Fred C treas 45 Richmond h at Apponaug
- Mfg Co comb mfrs 45 Richmond
- William A salesman 1645 Westminster h 152 Hudson

Orris Charles F carpenter h 3 Revere pl
Orsi Antonio laborer h 139 Acorn
- Eugenio laborer h 8 Pelham

Orsinelli Domenico molder h 95 Tell
Orsini Almerindo blacksmith h 57 Tell
- Amedeo jeweler h 250 Federal
- James clerk h 22 Africa
- Lorenzo jeweler h 41 Penn
- Settimio (D'Annunzio Jewelry & Stone Setting Co) 44 Washington rm 506 h 135 Courtland

Orswell John jr designer bds 334 Broad
- Mary widow John h 334 Broad

Ort John jeweler bds 123 Elm
Orteig Evariste student rms 110 Waterman
Ortenberg Bella widow Israel h 63 Pleasant
- Frances steno 690 N Main bds 63 Pleasant
- Israel clerk bds 63 Pleasant
- Sadie bds 63 Pleasant

Ortis Joseph F jr propertyman Albee theatre h 30 Burnett

Ortoleva Nicholas clerk 29 Weybosset rm 44 h 615 Manton av
- Robert S (DiJeser & Ortoleva Co) real est 29 Weybosset rm 44 h 615 Manton av

Orton Annie h 197 Laban
- Annie E steno bds 127 Warrington
- Arthur, Gorham's h 35 Canton
- Emma weaver h 197 Laban
- George A salesman bds 122 Benefit
- John E silversmith h 127 Warrington
- John E jr draftsman 17 Custom House st bds 127 Warrington
- Walter typesetter h 916 Atwells av
- William elevatorman 243 Westminster h 197 Laban

Orseck Benjamin grocer 386 N Main h do
- Esther M clerk 386 N Main bds do
- Harry salesman 264 N Main bds 386 do
- Michael ins agent h 45 Bogman

Osberg Charles W jeweler bds 336 Douglas av
- Emil S jeweler bds 336 Douglas av
- Peter carpenter h 336 Douglas av
- Peter jr blacksmith h 336 Douglas av
- see OSBERG

Osborn Charles C salesman h 20 Nisbet
- Emma B, & S h 27 Corey
- Hattie E h 235 Admiral
- Lewis T watchman Royal Theatre h 3 Edna
- Walter C clerk h 30 Cherry
- William M painter bds 9 Marshall

Osborne Arthur L coverer h 290 Cranston
- Earl L driver h 27 Seventh
- Edward bookkeeper 69 Point h 17 Georgia av
- Edward H beltman h 95 Narragansett av
- Elmina Mrs dressmaker 4 Barnaby h do
- Jerome M salesman h 5 Young av
- John rem to New York

OSBORNE LEROY awning maker and decorator 8 Shepard h do—See page 1043
- Lester C (Townsend Braiding Co) shoe laces 85 Wickenden h 377 Potter's av
- Thomas E milk dealer 4 Barnaby bds do
- Violet nurse Butler Hospital bds do
- William J salesman 96 Weybosset bds 99 Pleasant View av

Osbourne Emma jeweler bds 37 Cory
- Frank rem to New York
- George chauffeur h 71 Doyle av

Osfield Annie M Mrs bds 52 Diamond
Osgood Charles C machinist h 252 Fourth
- Charlotte I bds 1158 Elmwood av
- Eva L Mrs h 10 Byron
- James M h 246 Fourth
- Jane E bds 1158 Elmwood av
- John E marblecutter bds 1158 Elmwood av
- Nancy L widow Samuel J h 1158 Elmwood av

O'Shaunessy Gainer & Carr (G F O'Shaunessy, J H Gainer, E G Carr, L A McGowan) lawyers 601–604 Grosvenor bldg
- George F (O'Shaunessy, Gainer & Carr) 602 Grosvenor bldg also collector Internal Revenue 213 Federal bldg h 215 Broadway
- Michael laborer h 16 Byron

O'Shea Agnes R steno bds 68 Transit
- Catherine A clerk 244 Westminster bds 68 Transit
- Cornelius J bds 68 Transit
- Dennis steamfitter h 288 Williams
- Johanna widow Michael h 68 Transit
- John M clerk bds 68 Transit
- Mary J nurse 36 Prospect bds do
- Mary T bookkeeper bds 68 Transit

Osier Albert C (Osier Mfg Co) h at Edgewood
- Mfg Co (Albert C Osier, John F Holihan, mfg jewelers 234 Chestnut

Osinski John rem to New York city
Osker John jeweler bds 20 Goddard
Oskerko John laborer h 59 West River
Osler Emma h 22 Halsey
- Emma F widow Lemuel J h 241 Rhodes
- Harold C (Eastern Hay Co) 144 Sabin bds 241 Rhodes
- Howard F (Eastern Hay Co) 144 Sabin h 167 Vermont av
- Lemuel J died Feb 7 1919

Osler Ella B teacher Academy-av grammar bds 241 Amherst
- John F student bds 241 Amherst
- William H student bds 241 Amherst

Osmanski Alek jeweler h 32 Fillmore
Osmansky Charles jeweler h 159 Lockwood
- Joseph laborer h 198 Douglas av

Osmin Mohamed barber 924 Westminster h 6 West Hoyle
Ostberg Erick F machinist h 11 Powder Mill
- Vera steno bds 11 Powder Mill

Ostby Alf E bds 157 Ohio av
- Arthur O supt 118 Richmond h 207 Lexington av
- Christian O silversmith h 157 Ohio av
- Ewing C treas Ostby & Barton Co h 61 Cooke
- Harold W pres Ostby & Barton Co h 293 Governor
- Helen R h The Minden apt 84
- Ralph G sales mgr 118 Richmond h 165 Brown
- Raymond E supt 118 Richmond h 444 Brook
- & Barton Co mfg jewelers 118 Richmond

Oster Abraham engineer bds 149 Orms
- Ada bds 15 Goddard
- David pedler h 137 Camden av
- Joseph stationery 772 Broad bds at Pawtucket
- Myer grocer 314 Chalkstone av h 15 Goddard

Osterberg Frits W clerk R R freight h 216 Plain
- Hannah C widow Walfrid h 216 Plain
- Hilda J Mrs employment bureau 266 Benefit h do
- John H student bds 266 Benefit
- John S clerk 131 Washington rm 307 h 266 Benefit

Osterholm Betty bds 653 Admiral
Osterhout Garret B inventor B & S h 23 University av
- John V Mrs h 33 Redwing

Osterlund Ida M roominghouse 172 S Main
- Knute G, B & S h 23 Alma
- Sophia A widow Carl bds 158 Eighth

Osterman Alphonse prop 119–123 Snow h 337 Prairie av
- Annie jeweler bds 180 Willard av
- Catharine Mrs h 55 Dartmouth av
- Florence housekeeper 337 Prairie av
- Jacob tailor 610 Westminster h 169 Dudley
- Leonard clerk bds 337 Prairie av
- Louis blacksmith 341 Eddy h 122½ Dudley
- Rudolph A clerk 119 Snow bds 337 Prairie av
- Walter W lawyer 19 College rms 20 and 21 bds 55 Dartmouth av
- Wolf teacher h 180 Willard av

Ostermeyer Alice M widow George h 64 Harrison
Ostigny Ellen widow Henry h 64 Winchester
- Frances M clerk 69 Dorrance bds 108 Pettis
- Henry died June 14 1919
- Julia L widow Stephen h 108 Pettis
- Leonore operative bds 108 Pettis

Ostroff Abraham 116 Willard av
Ostrow Bertha clerk 184 Prairie av bds 182 Dudley
- Bessie bookkeeper 144 S Water bds 88 Lippitt
- Daniel h 27 Harvard av
- Fannie clerk 184 Prairie av bds 182 Dudley

Ostrow
- Fannie variety 184 Prairie av h 182 Dudley
- Hannah J clerk bds 88 Lippitt
- Hasse Mrs dry goods 436 N Main h 88 Lippitt
- Meyer clerk bds 27 Lippitt
- Nathan laborer h 27 Lippitt
- Nathan salesman 101 N Main h 27 Lippitt
- Phillip A clerk bds 88 Lippitt
- William teacher h 182 Dudley

Ostrowski Joseph operative h 51 Florence
- Max blacksmith h 330 Willard av

O'Sullivan Ann widow John bds 41 Pekin
- Daniel J gardener h 16 Lincoln av
- Dennis J clerk h 41 Pekin
- James butcher bds 457 Benefit
- John E police station 8 h 185 Cole av
- John F bds 41 Pekin
- Katherine bds 41 Pekin
- Margaret E steno 32 Westminster rm 31 bds 183 Ivy
- Nora J bds 16 Lincoln av
- Philip R h 41 Herschel

Ossajez Joseph weaver h 96 Julian
- Paul J groundman N E L Co h 69 Bowdoin

Oteri Guy barber 147 Pine h 154 Federal
Otis Alice A M widow Orin M h 99 Lloyd av
OTIS BROS CO gold and silver refiners 187 Eddy works 98 Blackstone cor Culver—See page 1260
- Charles E sec and treas Otis Bros Co h 348 Lloyd av [218 S Main
- Elevator Co elevator repairs and supplies
- Emily F widow Samuel A h 203 Adelaide av
- Fred A lawyer 539 Grosvenor bldg also 2d asst attorney general h 91 Elm Grove av
- Harvey L student bds 114 Overhill rd
- Horatio N h 24 President av
- James O (Harvey & Otis) h 89 Elm Grove av
- John teamster h 83 Carpenter
- John jr laborer bds 83 Carpenter [Couples
- John J at Home for Aged Men and Aged
- Lillian E widow William N h 114 Overhill rd
- Mae L shorthand school 509 Westminster rm 63 bds 233 Cass
- Melville N dentist 189 Mathewson h 96 Lorraine av [rd
- Millicent clerk 20 Market sq bds 114 Overhill
- Patrick J foreman sewer dept 104 Henderson h 233 Cass
- Robert W pres Otis Bros Co h 158 Taber av
- Samuel D, Journal h 114 Overhill rd
- Walter J chauffeur bds 233 Cass
- William F collector 6th floor Turk's Head bldg h at Natick
- William P (Harvey & Otis) h 203 Adelaide av

O'Toole Abby E widow Alexander J h 24 Wilson
- Alexander J installer 15 Snow h at Lakewood
- Estella A dept mgr 263 Westminster h 24 Wilson
- John F bds 580 Hope
- Steven J clerk 175 Westminster bds 70 East Transit
- Thomas G laborer h 148 Blackstone
- William operative rms 240 Pine
- Winnifred roominghouse 9 Market square

Otrando Salvatore laborer h 654 Charles
Ott Anthony J foreman 120 Manton av h 180 Roosevelt
- Louis P wireworker h 237 Dexter

Ottaina Salvatore, B & S h r 278 Atwells av
Ottaviano Luigo baker h 42 Penn
- Raffaelo teamster h 2 Veto

Ottaway Percival C salesman h 332 Blackstone
Otte Max E R mgr 59 Eddy h 120 Messer
- Paul R h 184 Wadsworth
- Robert h 184 Wadsworth

Otteson Robert A jeweler rms 421 Pine
Ottestad Alfred J, Gorham's h 82 Ruthergien av
- Oscar jeweler h 369 Sayles [av

Ottinger Blanche E widow Frank H h 908 Branch
- Nelson R spinner h 51 Shiloh
- William dressertender h 20 Woonasquatucket av
- William J B truck driver bds 55 Longblock
- William O machinist h 55 Longblock

Otto Carl boilermaker h 32 Wilcox [Prov
- Ernest C (W H Gardner & Sons) h at East
- Frank, B & S h 187 Allston
- Frederick W jeweler h 49 Haskins
- George H jeweler bds 12 Portland
- Harriett Mrs bds 166 Hamilton
- Herman J jeweler bds 12 Portland
- J Herman h 12 Portland
- Robert C jr jeweler bds 14 StJames

Otton Walter E bds 916 Atwells av
Oudette Florence A steno bds 24 Jefferson
Oudin Joseph pearl worker h 105 Althea
Ouellette Blanche clerk bds 254 Washington
" Josephine Mrs bds 88 Plainfield
Oughton Charles E printer h 51 Hillwood
" Harry W chauffeur h 248 Williams
Ouillette Alexander carpenter h r 23 McDonough
" Josephine Mrs bds 88 Plainfield
" Leon T jewelry repairer 292 Westminster h 14 Parade
" Philip E auto repairer bds r 23 McDonough
" Thomas carpenter h 174 Manton av
Ouimette Alexander M clerk h 579 Cranston
" Arthur A clerk 173 Weybosset h at Cranston
" Delphis express 25 Huntington av h do
" Delphis Mrs housekeeper 199 Congress av
" Emil J driver bds 25 Huntington av
" E Arthur carpenter h 805 Manton av
" George E conductor bds 765 Cranston
" Leander plumber 577 Cranston h at Cranston
" Oliver stereotyper Prov News b 6 Broad
Oulds William S machinist h 14 Quince
Oullette L pianotuner rms 304 Washington
Oulton Lambert physician 269 Thayer h 79 Barnes
Outerbridge Lydia M widow Edward T h 7 Cady
OUTLET CO The (J Samuels & Bro Inc) department store 148 to 178 Weybosset—See page 1118
Ouzounian Kapriel died Feb 17 1919
" Mary K widow Karakin h 445 Washington
Ovaginian Benjamin (Mossaian & Ovaginian) boarding house 709 Westminster
Over Spencer H gen mgr 35 Jackson h 314 Angell
Overacre Eva A Mrs rem to Pawtucket
Overbeck George W upholsterer 43 S Main h 43 Linwood av
" Mary L filing clerk bds 43 Linwood av
Overland Distributors automobiles and supplies 49–53 Mathewson [108 Mathewson
" Lunch The (Meyer S Jaffa, Sarkis A Kusoian) Overseer of Poor 616 Eddy
Overton Elizabeth clerk 880 Westminster
" John F bds 144 Hudson
" Joseph machinist h 20 Erastus
" Patrick J bds 144 Hudson
" William h 144 Hudson
Oviatt Wesley T gen supt 25 South h 465 Elmwood av
Owen Benjamin T died Dec 18 1919
" Charles D jr treas 831 Hospital Trust bldg h 135 Lloyd av
" Clarence H clerk Atlantic Mills h at Natick
" Elisha B clerk R R freight h at Quidnick
" Ellen I Mrs dressmaker h 18 Owen
" Fred stableman 243 Westminster
" Fred L attorney 86 Weybosset rm 56 h 100 Priscilla av
" Harry C asst sec Ind Trust Co h 27 Phillips
" Henry, B & S bds 32 McDonough
" John rms 274 Washington
" John A clerk 17 Custom House st h 102 Ford
" John A jr asst eng 661 Westminster rm 16 bds 102 Ford
" Mary C widow Charles D h 110 Bowen
" Mary J widow Owen h 83 Oakland av
" Matthew O dressertender h 118 Clarence
" Michael J grocer 40 Howard h do
" Michael O grocer bds 21 Centennial ct
" Pryce h 429 Fountain
" Richard died Jan 19 1919
" Richard L buyer h 178 Jewett
" Solomon A clerk 717 Cranston h 762 do
" Thomas H photographer h 216 Broadway
" Thomas J ironworker h 777 Atwells av
" Tire Co 80 Empire
" Walter B vice pres John D Peck Inc 216 Dyer bds 41 Boylston av
" William K bds 100 Priscilla av
Owens Agnes office mgr 184 Early b 12 Andrews
" Alfred S, Journal bds 178 Amherst
" Alice J steno 1511 Turk's Head bldg bds 12 Andrews
" Alice T widow John h 65 Beaufort
" Catharine A Mrs h 12 Andrews
" Catherine widow John h 178 Amherst
" Edward clerk h 5 Beacon av
" Edwin clerk bds 61 Rosedale
" Francis, B & S bds 64 Brownell
" Fred hostler rms 291 Dean
" Garrett inspector rms 336 Benefit
" Gertrude A Mrs clerk Natl Exchange Bank bds 7 Beacon av
" James engineer h 50 Canton

Owens
" James jr rubberworker bds 50 Canton
" John mach bds 13 Leah
" John A conductor h 178 Amherst
" John J police bds 50 Canton
" John P clerk h 61 Rosedale
" John R bookkeeper bds 61 Rosedale
" Joseph J real estate 75 Westminster rm 8 bds 65 Beaufort
" Luke died March 31 1919
" Mary C clerk bds 50 Canton
" Mary C teacher bds 12 Andrew
" Thomas H photographer 103 Westminster
" Thomas R student bds 12 Andrew
" William T police bds 50 Canton
OWL DINING ROOM The (Frank J Harrison) 256 Westminster—See page 1261
Owler Duncan J section mgr 243 Westminster h at Edgewood
" John M clerk 56 Exchange pl h 69 Peace
" William J (R G Slater & Co) 57 Eddy rm 207 h at Edgewood
Owls Club 109 Mathewson
Owren Ole B (Ole B Owen Co) h at Edgewood
" Ole B Co (Ole B Owen) enamelers 102 Friendship
Owsiak Antone weaver h 34 Viola
Oxford Greenhouses, F Dietz prop 23 French
" Land Co 1402 Turk's Head bldg
OXFORD LINOTYPE COMPOSITION CO 226 Public—See page 1242
" The (E R Reichheld) lodginghouse 390 Weybosset
Oxley Cecil S, Concave Edging Shop 491 Westminster bds 18 French
" Ethelbert B cotton agent h 18 French
" Eva M Mrs clerk 802 Turk's Head bldg bds 60 Hathaway
" Gertrude housekeeper 408 Friendship
" Harold musician bds 6 Bourn
" John C produce h 18 French
" Louise widow Benjamin h 6 Bourn
Oxx Henry B motorman 440 Eddy h 1407 Broad
" Henry G sec 163 Clifford h at Edgewood

Pabodie C A & Son (C Walter) plate engravers 139 Mathewson rm 500 [av
" C Walter (C A Pabodie & Son) h 56 Harvard
" Ella L h 34 Somerset
" Jennie E h 34 Somerset
" see PEABODY
Pace Charles S engineer h 90 Academy av
" Domenica laborer h 15 Aventine av
" John T foreman h 19 Radcliffe av
" Ludovico jeweler bds 130 Arthur av
" Michele laborer h 90 Job
" Olindo jeweler bds 130 Arthur av
Pacheco Emily widow Joaquin h 323 Williams
" Frank laborer h r 19 Trenton
" Frank laborer h rear 35 Brook
" Frank oysterman h 323 Williams
" Jesse A platformman Amer Railway Ex Co bds 30 Sheldon
" Joseph laborer h 122 Brook
" Joseph machinist h 10 Trenton
" Luciano laborer h 86 Transit
" Manuel chauffeur h 23 Sheldon
" Manuel laborer h r 46 E Transit
" Manuel laborer h 303 Williams
" Manuel laborer h 70 Ives
" Manuel sausage maker 252 Canal h 36 Sheldon
" Manuel C laborer h 178 Gano
" Manuel M laborer h 66 Trenton
" Pheoe widow h 362 N Main
" Virginio laborer h 12 Armstrong av
" William laborer h 47 John
" Urbano S laborer h r 41 John
Pachio Marrano baker 380 Westminster
Pachomski Stefan carpenter h 86 Putnam
Pachucki Frank laborer h 24 Putnam
Pacia Carmine barber h 476 Branch av
" Pasquale weaver h 22 Veasie
Pacific Chinese Restaurant 45 Aborn
" Mutual Life Ins Co of California 1012 Grosvenor bldg
Pacifico Antonio jeweler h 110 Arthur av
" Antonio laborer h 81 Ridge
" Concetta clerk bds 110 Arthur av
" Domenico laborer bds 81 Ledge
" Domenico tailor 1100 Broad bds 110½ Arthur av
" Luigi jeweler bds 110 Arthur av
" Raffaele jeweler h 18 Republican
Pacini Frank tailor 18 Jackson h 26 Bowen

Pacitti Francesco laborer h 627 Charles
" William carpenter h 3 Social
Packard Ambrose died Dec 22 1919
" Frank E credit mgr 110 N Main bds 20 Hawthorne [Broad
" Guy C supt 409 Union Trust bldg h 1896
" Homer D com trav 65 Clifford h 33 Atlantic av
PACKARD J S DREDGING CO contractors 1004 Turk's Head bldg—See page 1113
" J S Mrs 1004 Turk's Head bldg h at Stillwater [Angell
" Kirk W sec J S Packard Dredging Co bds 93 S
" Margaret I widow Charles h 985 Eddy
" Motor Car Co of Boston sales room Washington cor Empire service station 179 Aborn
" Sarah A Mrs bds 96 Bowen
" Sarah M widow Frank E h 26 Prairie av
" William B clerk 54 Weybosset h 33 Gladstone
Packenham Mary clerk bds 51 Rosedale
" William engineer h 51 Rosedale
" see PECKENHAM
Packer Samuel T train dispatcher 201 Union station h 81 Maude
Packewicz Matthew h 314 Lowell av
Packham Frank W boilermaker h 203 Cass
Padden Genevieve R steno 430 Howard bldg bds at Woonsocket
" Jane widow Thomas bds 120 Commodore
Paddock Albert E gen'l freight agent 446 Eddy h at Edgewood
" Emily S matron 98 Cushing bds do
" George E clerk 55 Gano h 63 Governor
" H H bookkeeper 82 Mathewson bds at Uxbridge Mass
" Miner H teacher Technical High school h 27 Humboldt av
" Stephen D lawyer 412 Turk's Head bldg bds 27 Humboldt av [years old)
Padelford Catherine widow rms 11 Summer (95
" Emma widow George H bds 139 Reservoir av
" Emma A widow Albert bds 597 Public
" Ernest L, Gorham's h 82 Atlantic av
" Helen, Gorham's bds 139 Reservoir av
" Henry C machinist h 139 Reservoir av
" Lester E (Stanley Sales & Garage Co) 18 Mathewson h at Riverside
" Lillian A nurse 232 Atlantic av h do
Padeney Christ operative h 85 Cross
Padien Alice cashier 1890 Westminster
" Alice T teacher Bridgham school bds 73 Willow
" Catherine E buyer bds 28 Warren
" Catherine S h 160 Amherst
" Emma T teacher George J West grammar b 160 Amherst
" George W conductor h 187 Chapin av
" James F agent 43 Sabin h 28 Warren
" John F inspector h 73 Willow
" John J boxmaker h 146 Harold
" Joseph C conductor bds 61 Hyat
" Mary A h 113 Delaine
" Mary E Mrs h 20 Perry
" Raymond J died
" Susan I bds 113 Delaine
" Thomas H died Jan 1920
Padlain Oliver machinist bds 58 Capron
Padlenkin Louis junk h rear 251 Chalkstone av
Padley Freda W rem to California
" Harry E rem to California
" Mary E widow Thomas E rem to California
" Robert C rem to California
Padula Nicola carpenterh 56 Hawkins
Padulla Alessandro laborer h 680 Douglas av
Padsiewski William weaver bds 1058 Douglas av
Padsuinas Charles laborer h 8 Book ct
Paesano Francesco weaver h 15 Amory
Paeth John W, Gorham's h 106 Niantic av
" William H h 77 Lexington av
Pafume Francesco barber h 112 Cedar
Pagano Andonetta weaver bds 10 Tiber
" Domenico tailor 15 Academy av h do
" Paola laborer h 36 Hereford
" Pasquale chauffeur h 68 Arthur av
" Stanislas laborer h 121 Murray
" Verginia weaver bds 10 Tiber
Page Adrienne bds 116 Fruit Hill av
" Agnes B widow Frank S h 173 Scuth
" Bertha bds 116 Fruit Hill av
" Carclyn S steno Journal h 136 Broadway
" Carrie M C widow John W h 66 McKinley
" Charles A trav salesman h 709 Hope
" Charles F mgr 395 Cranston h 47 Rosedale
PAGE CHARLES H garage 78 Well and undertaker 200 S Main h 346 Benefit—See page 1802

Page
" Corlista A widow Simon S bds 115 Bayard
" Daniel blacksmith h 8 Appleton
PAGE EARL G "Ford" livery also auto repairer and salesroom 324–331 and 341 to 353 Fountain h at Edgewood—See page 1037
" Edith G widow Charles A h 176 Alabama av
" Edmond E draftsman 87 Weybosset rm 58 bds at Albion
" Edward H bible student bds 162 Webster av
" Ella W Mrs bds 162 Webster av
" Ernest A real estate 331 Fountain h 335 Washington
" Frank truck driver h 21 Bassett
" Frank A (Goff & Page) customs broker 225 Ind Trust bldg also sec Harbor com 320 State House h 19 Overhill rd
" Frank A mgr 1084 Chalkstone av h at North Scituate
" Frank E rms 23 Aborn rm 16
" Frederick E (Page & Page) h at Albion
" Frederick L collector rms 120 Oakland av
" George driver h 287 Chalkstone av
" George C J (U S N) bds 173 South
" Harlan A agent 162 Webster av h do
" Henry N bds 474 Pine
" Isabelle bookkeeper bds 56 Bainbridge av
" Jane B widow Henry died March 19 1919
" John B watchman h 116 Fruit Hill av
" John B jr bds 116 Fruit Hill av
" John S clerk bds 346 Benefit
" John W stable h 53 Hamlin
" Julia A widow Charles H h 60 Congdon
" J Edmund chauffeur h 45 Beneveolant
" Lillian A teacher Althea st school b 52 Wood
" Louis A h 474 Pine
" Louisa widow h 58 Winter
" Mattie M teacher New Bridgham grammar bds 162 Webster av
" Mildred G steno 812 Hospital Trust bldg bds 53 Hamlin
" Philip F clerk 101 Chestnut bds 173 South
" Ralph H asst embalmer 200 S Main bds 346 Benefit
" Samuel G porter bds 22 Fremont
" Thomas h 21 Bassett
" William T foreman 65 Bath h 293 Chalkstone av
" & Page (Frederick E) architects 87 Weybosset rm 58
" see PAIGE
Pagella Lorensa (Pagella & Napolitana) 400 Fountain h 1818 Westminster
Pagella & Napolitano (Lorensa Pagella, Arturo Napolitano) laundry 400 Fountain
Paggioli Giuseppe laborer h rear 140 Cedar
Paglia Luigi laborer h 43 Ridge
" Calestino laborer bds r 16 Swiss
" Columba clerk bds 214 Cedar
" Costanso laborer h 214 Cedar
" Donato laborer h 16 Sutton
Pagliara Bernardino laborer h 150 Penn
" Francesco laborer R R h 102 Croom
" Giovanne laborer h 136 Tell
Pagliari Antonio laborer h 15 Albro
Pagliaro Antonio laborer h 22 Sterling av
Pagliasso Francesco machinist h 24 Andrey
Pagliuca Angelo baker 161 Spruce bds 162 do
Pagnana Pasquale ins agt 1109 Turk's Head bldg h at Bristol
Pahl Ferdinand jr Crown Hotel h 87 Vandewater
Paiano Harry (Paiano & Spino) h 467 Admiral
" Michele laborer h 9 Veto
" & Spino (Harry Paiano, Carmino Spino) bakers 632 Douglas av
Paice Mildred C steno 7 Beverly rm 19 bds at Wescott
Paige Anna M widow John S h 221 Hanover
PAIGE CLIFFORD D, R I general agt Maryland Casualty Co and Maryland Assurance Corp also general insurance 171 Westminster rms 405–409 h Cranston cor South Meshanticut Park—See back of book and page 1153
" Frank E mgr 158 Westminster rms 23 Aborn
" Frederick A sec and treas Lewis & Paige Inc h 103 Medway
" George W ins agent 1012 Grosvenor bldg h 21 John
" Harriet R h 103 Medway
" Louisa D Mrs lunch h 58 Winter
" Motor Co of R I 159 Broad [Fremont
" Samuel clerk 24 Custom House st bds 22
" see PAGE

Pailthorp Elias jeweler bds 46 Wisdom av
" James W weaver h 46 Wisdom av
" Mary J h 46 Wisdom av
" William H weaver h 49 Florence
Paine Abbie J widow George W b 437 Killingly
" Adelaide B widow Stephen h 40 Grove
" Albert W conductor N Y, N H & H h 237 Admiral
" Annabelle clerk 955 Westminster bds 21 Burgess
" Annie F widow Charles F h 403 Hope
" Arthur E stock clerk B & S h 33 Barstow
" Arthur R clerk R I Hospital Trust Co h 247 Washington av [Hope
" Arthur S surveyor Swan Point cemetery h 403
" Arthur W clerk 234 Washington h at Auburn
" Bessie R music teacher bds 887 Elmwood av
" Caleb H h 887 Elmwood av
" Charles A artesian wells 70 Anthony av h do
" Charles A dept mgr h 18 Medway
" Charles Edward insurance and real est 17 Exchange rm 401 h 165 Lloyd av [Harkness
" Charles E teacher Classical High school h 21
" Charles H clerk 21 Pine h at Pawtucket
" Charles L clerk bds 70 Anthony av
" Daniel estate of 17 Exchange rm 402
" Edgar asst master mechanic Prov Gas Co Sarrafras station h at Pawtucket
" Edna L bookkeeper 212 Union rm 505 bds at Chepachet
" Eliza E widow h 92 Ocean
" Elliot A salesman h 134 Indiana av
" Elsie T clerk bds 70 Anthony av
" Emerline widow William bds 215 Rhodes
" Emily H musician bds 887 Elmwood av
" Emma J Mrs rms 159 Pond [minster
" Fantine C asst Public Library bds 1252 West-
" Frederick T weaver h 124 Whitehall
" George died March 29 1919
" George H driver bds 617 Hartford av
" George H photographer 167 Angell h 1252 Westminster
" Gertrude A asst treas 56 Pine 3d floor bds 403 Hope [Ocean
" Grace M Mrs clerk 49 Exchange pl bds 206
" Hannah H Mrs h 80 Plain
" Harold W civil engineer h 26 Sarah
" Harry M asst clerk Superior Court also lawyer h 81 Strathmore rd Edgewood [way h do
" Helen Wilbur Mrs teacher of dancing 18 Med-
" Howard (Paine & Bacon) bds 403 Hope
" Howard A jeweler bds 206 Ocean
" Howard S salesman h 196 Rochambeau av
" James B pres Citizens Savings Bank h 110 Bridgham
" John S h 482 Broadway
" Lester E expressman h 25 Haskins
" Marcus E engineer h 33 Barstow
" Margaret V bookkeeper bds 254 Washington
" Mary A widow Smith h 1251 Eddy
" Matilda S widow James H h 138 Oak
" Olga E clerk B & S bds at Franklin Mass
" Otho L h 5 Baffin ct
" Ruth E art student bds 1252 Westminster
" Thomas mclder h 617 Hartford av
" Walter R dist mgr Brown Howland Co 309 Hospital Trust bldg h at N Providence
" William Howard consulting engineer 1002 Union Trust bldg h 315 Thayer apt 1
" & Bacon (Howard Paine, James Bacon) painters 13 Carrington av and 403 Hope
" see PAYNE
Painter Anna H widow Edward h 67 Hillside av
" Julia E steno 1009 Hospital Trust bldg bds 67 Hillside av
" Oren O electrician h 98 Tenth
Pairier Bertha jeweler bds 61 Warren
Pairpoint Ellen J widow Thomas J h 3 Dixon
" Nellie M artist bds 3 Dixon
Pais Bernardo laborer h 155 Ledge
Paiva Antonio laborer h r 21 Trenton
" John laborer h 16 Trenton
" Manuel laborer h 20 Governor
Pakradounian Nishan jeweler b 348 Lockwood apt 13
" Sultana widow John h 348 Lockwood apt 13
Pakula Michael bds 13 Brown
Pakuris Christopher (Kostopoulas & Pakuris) 64 Washington h 26 Bourne
Palace Pharmacy The Samuel Lisker 1521 Broad
Palamides Clara H h 4 Easton
Palanci Angela M widow h 68 Spruce
" Incornata clerk bds 68 Spruce
" Tommaso toolmaker bds 68 Spruce
Palardy Ernest jeweler h 528 Washington
Palazzi Alfonso R R laborer h 127 Tell
" Francesco laborer b 128 Knight
Palazzine Angelina widow h 96 Ring
Palazzo Angelo candymaker h 147 Atwells av
" Nunzio laborer h 84 Tell
" Vincenzo h 41 America
Palca Pasquale weaver h 22 Veasie
Paldi Maria N Miss twister bds 411 W Exchange
Palelli Antonio barber h 261 Atwells av
Paleotte Pietro laborer h 12 What Cheer av
Palermo Cesare laborer h 21 Monticello
" Pietro laborer h r 83 America
Palestine Temple Band 81 Dyer
Palfume Francesco barber h 112 Cedar
Paliano Domenico grocer 361 Atwells av
" Michele (Metropolitan Wholesale Grocery Co) 3-5 Bark also 321 Atwells av h 310 do
Paliotti Giovanni laborer bds 8 Hillhurst av
" Pietro laborer h 8 Hillhurst av
Palizza Albert P chemist bds 280 Cranston
" Antonia Z widow John B h 219 Linwood av
" Bernard N clerk 241 Harris av bds 280 Cranston
" Corrine widow John B h 280 Cranston
" Giuseppe chauffeur bds 12½ Messenger
" Leonardo ice creammaker 1349 Westminster h 12½ Messenger
" Luigi foreman 291 Promenade bds 12½ Messenger
" Philomena steno bds 280 Cranston
" Tommasina student bds 12½ Messenger
Palker William bds 484 Elmwood av
Palladino Adela clerk bds 11 Pequot
" Giovanni ins agent h 11 Pequot
" Maria G widow h 155 Atwells av
" Romenino dressmaker bds 11 Pequot
Palland Nicholas A carpenter h 35 Nebraska
Pallante Antonio h 6 Ringgold
" Cecelia cashier 244 Westminster bds 6 Ringgold
" Michael A barber 118 Plain h 6 Ringgold
" Thomas barber 513 Potter's av h at Thornton
Pallas George B machinist b 1022 Chalkstone av
" H Allen student bds 1022 Chalkstone av
" Louis cook 167½ Charles
" Peter real estate 78 Westminster rm 43 h 1022 Chalkstone av
Pallatta Alfredo jeweler h 39 Brighton
Pallasolli Gaetano laborer h 15 Murphy
Pallazzo Antonio tinsmith h 21 Hexan
" Louis opr h 284 Amherst
Palliotti Antonio clerk h 133 Union av
Palliotti Angela widow bds 85 Dean
" Fillipo waiter bds 261 Atwells av
" Francesco laborer h 261 Atwells av
" Leo salesman bds 85 Dean
" Salvatore coremaker bds 38 Arthur av
Palm Nels J molder h 97 Priscilla av
Palmborg August carpenter h 336 Blackstone
" Helen S clerk bds 336 Blackstone
Palmer Albert DeF asso prof B U h 153 Congdon
" Amos D bds 1496 Broad
" A H mechanic 25 Snow rms 103 Broadway
" Benjamin machinist h 189 Holden
" Bros gasolene engines 77 Clifford [Calla
" Burrows S paymaster 207 Union station h 128
" Cecelia W Mrs h 205 Clifford [153 Bowen
" Charles R vice pres 32 Westminster rm 41 h
" Clarence E teller Nat Exchange Bank h at Apponaug
" Clarence G waiter 84 N Main rms 237 do
" Colin sign painter 112 Dorrance h at Conimicut
" Company tracing cloths 157 Westminster 3d floor
" Cranston T clerk 6 Plainfield h 706 Academy av [av
" Edward C salesman 11 Exchange h 10 Cole
" Edwin I h 103 Pocasset av
" Elisha M (U S N) bds 706 Academy av
" Eliza Mrs forewoman 86 Crary bds 16 Harvard av
" Ellen L widow Frederick W h 250 Highland av
" Ernest A pres and treas Palmer Co h at Seekonk Mass
" Ernest H clerk 561 S Main h 61 Battey
" Eva J steno 424 Hospital Trust bldg bds at Cranston
" Fanny P widow William H h 153 Power
" Frank machinist rms 142 Sabin
" Frank L watchman 109 Union station h 98 Fairview
" Frederick W (Fox & Co) h 12 Catalpa rd
" George clerk 122 Dorrance

Palmer
" George clock repairer 77 Washington rm 207 bds at Cranston
" George mechanic bds 22 Hayward
" George W, B & S h 46 Atwood
" George W clerk 1 Exchange bds 32 Iroquois
" George W jr bds 32 Iroquois
" Gertrude W office sec 54 Jackson rms 159 Holden
" Halbert L DIRECTORY OFFICE 14 Greene h 34 Colfax
" Hattie J widow bds 43 Superior
" Henrietta R bds 153 Power
" Henry E inspector B & S h 49 Summer
" Henry J clerk 17 Exchange rm 107 bds at Knightsville [ton Conn
" Henry R editorial dept Journal h at Stonington
" Herbert S clerk 89 Weybosset h 41 Harrison
" Irvin A clerk h 32 Sprague
" James A supt 7 Beverly rm 19 h at Riverside
" James W P hostler h 79 Benevolent
" Jean steno 193 Weybosset bds 75 Oak
" Jenny M teacher English High school bds at Cranston
" Jessie F bds 577 Westminster
" John M student bds 706 Academy av
" John S 2d (Palmer & Capron) h 83 Arlington av
" Joseph laborer h 206 Dora
" Joseph E clerk 465 Pine h 66 Planty
" Joseph H asst foreman S Temple h 371 Sayles
" Julius 167 Dorrance h 577 Westminster
" Laura R bds 577 Westminster
" Lercy L rem to Edgewood
" Marion H steno R I Hospital bds at Seekonk Mass
" Mary A Mrs nurse 203 Harrison bds do
" Olive Mrs housekeeper 252 California av
" Orville D died Sept 5 1919
" Philip J mgr 87 Weybosset rm 40 h at Springfield Mass
" Raymond A teamster bds 32 Iroquois
" Raymond V teller Westminster Bank bds at Cranston
" Rebecca nurse 355 Valley bds at Edgewood
" Richard weaver rms 699 Harris av
" Richard J jeweler bds 98 Fairview
" Rosa widow h 110 Cranston
" Stephen H salesman 28 Pine bds at Central Falls
" Walter L clerk 69 Dorrance h at Cranston
" William composing room Journal h at E Prov
" William jeweler h 33 Bridgham
" William E clerk 179 Westminster h 146 Bowdoin
" William H physician 374 Broad h 1496 do
" William J confectioner 116 Broadway h 35 Waverly
" William J hostler h 79 Benevolent
" William J variety 116 Broadway h Waverly
" William M loomfixer h 35 Health av
" W Hobart clerk 234 Washington bds 128 Calla
" & Capron (J S Palmer 2d) mfg jewelers 167 Dorrance
Palmieri Antoine jeweler rms 134 Broadway
" Antonio baker bds 43 Messenger
" Antonio fileworker h 136 Tell
" Antonio laborer bds 32 Yale av
" Antonio street sweeper h 96½ Arthur av
" Arcangelo laborer h 57 America
" Carmine laborer h 108 Acorn
" Catarina clerk 574 Charles bds do
" Domenico baker 46 Ledge h do
" Elvira saleswoman bds 57 America
" Emilio jeweler bds 57 America
" Frank tailor rem to Cleveland Ohio
" Frank watchmaker 195 Atwells av h 203½ do
" Giovanne laborer bds 43 Messenger
" Giovanni laborer bds 154 Federal
" Giuseppi dry goods etc 574 Charles h do
" Giuseppi jeweler bds 57 America
" Giuseppi h 578 Charles
" John jeweler bds 203½ Atwells av
" Lucy clerk 574 Charles h do
" Luigi laborer bds 33 Swiss
" Michele clerk bds 574 Charles
" Michele maccaronimaker h 335 Pocasset av
" Nicola baker 28 Pocasset av h do
" Pasqualina widow h 43 Messenger
" Pietro shoemaker 186 Mathewson h 72 Vinton
" Raffaele salesman 25 Canal bds 57 America
" Vincenso laborer h 201 Dora
" Vincenso tailor died Oct 16 1919
Palmisano Diamante h 618 Charles
" Emilio, B & S h 57 Monticello

Palmisano
" Giuseppi clerk h 618 Charles
" Giuseppi pedler h rear 64 Tell
" Mauro laborer h 52 Greeley
" Paoli pedler h 36 Mowry
" Rosario pedler h rear 134 Spruce
Palmquist Elven A machinist bds 8 Zone
" Nels J h 454 Huntington av
" Ruth M clerk B & S bds 454 Hartford av
Paloner Andrew machinist h r 9 Council
Palow Sam clothing 59 Manton av h 108 Delaine
Paltier Harry buyer bds 52 Burnside
" Harry woolen jobber 334 Westminster rm 521
Palumbo Alfonso shoemaker 176 Atwells av h 75 Sutton
" Angela widow h 137 Ridge
" Antonio laborer h 107 Penn
" Antonio laborer h 27 Hauxhurst [Hill av
" Carmine grocer 163 Pocasset av h 229 Laurel
" Costanzo driver h 103 Ridge
" Costanzo laborer h 61 Simmons
" Daniel baker 380 Westminster h 36 Arnold
" Domenico grocer 110 Tell h 94 do
" Ella saleswoman bds 170 Knight
" Luigi blacksmith h 15 Vaughan
" Luigi mgr h 21 Grant
" Marco h 50 Whitehall
" Michele rubberworker h 75 Rill
" Peter (Imperial Stone Setting Co) 51 Empire rm 324 bds at N Providence
" Peter tailor bds 22 Africa
" Raffaelo laborer bds 95 Whitehall
" Rocco jeweler bds 75 Sutton
" Rosa saleswoman bds 170 Knight
" Vincenso laborer h 30 Eutaw
Panarelli Antonio laborer h 161 Prudence av
" Orasio laborer h 264 Pocasset av
" Pasquale grocer 53 Silver Lake av h do
Panareo Nicole tailor h 13 Pequot
Pandolfino Errico shoemaker 172 Almy h 185 do
Pandozzi Alfonso laborer bds 113 Ridge
" Anneceto laborer h 37 Hillhurst av
" Eugenio laborer h 112 Penn
" Giuseppi laborer bds 12 Winona
" Giuseppi pedler h 118 Spruce
" Salvatore laborer h 12 Winona
Panella Rosa widow h 43 Grape
Panereo Celia steno bds 13 Pequot
Pangborn Sarah J widow John h 118 Aldrich
" Walter J machinist h 118 Aldrich
Paniccia Joseph weaver h 531 Union av
Panicucci Gino machinist bds 237 Whitford av
" Giovanni laborer h 237 Whitford av
Panneton Alfred G clerk rms 390 Weybosset
" Charles E laborer bds 12 Louisbourg pl
" P Harry clerk 8 Weybosset bds 12 Louisbourg pl
" Victor clerk 309 Smith bds 390 Weybosset
Panniello Donato mgr Spano Landscape Garden Co 847 Douglas av h do
Pannone Achillo rem to Pawtucket
" Francesco laborer bds 661 Union av
" Nicholas apprentice Cole Service station h at Natick
" Pasquale jeweler h 22 Kinfield
" Serafino jeweler h rear 48 Gesler
" Tommaso laborer bds 106 Ethan
" Umberto laborer h 39 Westerly av
Pannozzi Vincenzo pedler h 104 Spruce
Pancosian Edward rugmaker h 61 Codding
Panzar Oscar S, B & S h 21 Elmdale av
Pantalino Antonia widow Domenico h rear 54 Hawkins [Europe
Pantalone Giovanno salesman 308 Atwells av h 20
Pantanelli Pasquale laborer bds 132 Tell
Pantcheff Adam barber 831 N Main h at N Prov
Pantelene Tomasso clerk 584 Douglas av h 10 Anchor [Hopkins
Pantileakis Aristides restaurant 95 Dyer h 9
Pantofini Errico cobbler bds 61 Ring
Pantozzi Salvatore laborer h 12 Winona
Panum Francesco laborer h 641 Douglas av
Panuppelli Enrico mclder h r 45 Arthur av
Pansera Alfredo laborer h 839 Charles
" Louis clerk h 837 Charles
Pansine Crescenzo laborer h 96 Gesler
" John janitor 150 Benefit bds 70 Ashton
Paola Giovanni laborer h 662 Douglas av
Paolantonio Alfonso h 166 Federal
" Antonio (Prov Cutlery Co) bds 166 Federal
" Domenico (Prov Cutlery Co) bds 166 Federal
" Francesco laborer h 542 Admiral
" Gaetano dresser bds 542 Admiral
" Giuseppi machinist bds 542 Admiral
" Pasquale grocer 166 Federal h do

Paolella Antonio laborer bds 34 Murphy
" Pietro jeweler bds 34 Murphy
Paoletti Aristide treas Columbus Exchange Bank h 332½ Atwells av
" Gaetano carpenter h 7 Newton
" Luigi waiter h 23 Merrill
Paoli Antonio laborer h 9 Simmons
" John foreman h 662 Douglas av
" John overseer bds 430 Admiral
" Nello laborer h 2 Rill
" Nicola operative h 439 Admiral
" Rosa widow Francesco h 743 Admiral
" Teresa clerk bds 439 Admiral [9 do
Paolilli Antonio music dealer 13 Hillhurst av h
" Francesco h 9 Hillhurst av
" Pamfilo laborer h 9 Hillhurst av
Paolinelle Giuseppe h 43 America
" Teresa S midwife bds 43 America
Paolino Alietta clerk bds 94 Tell
" Angelina widow h rear 51 Courtland
" Angelo clerk bds 94 Tell
" Angelo teamster h rear 58 Tell
" Anthony C salesman 117 Broadway bds 85 Andem
" Antonio laborer h 139 Almy
" Carlo laborer h 94 Tell
" Carmine operator bds 100 Tell
" Charles chauffeur bds r 58 Tell
" Concetta bookkeeper 117 Broadway bds 85 Andem
" Crescenzo dyer h 100 Tell
" Domenico died
" Elizabeth clerk bds 257 Federal
" Elvira Mrs h 257 Federal
" Gerardo laborer h 103 Tell
" Giovanni dyer h 122 Gesler
" Giovanni weaver bds rear 51 Courtland
" Giuseppi rubberworker h 57 Tell
" Giuseppi weaver h 22 Albro
" Jagomini laborer h 27 Cutler
" James chauffeur bds 58 Tell
" Jennette cashier bds 57 Penn
" John carder h 6 Dorr
" Joseph treas Enterprise Real Est Corp 117 Broadway h 85 Andem
" Joseph waiter Union station h 185 Federal
" Lawrence driver bds 6 Dorr
" Luigi fileworker h 20 Fairmount av
" Luigi laborer bds 22 Albro
" Luigi operative h 58 Nashua
" Maria clerk bds rear 58 Tell
" Maria E clerk bds 94 Tell
" Michele grocer 98½ Knight h 3 Courtland
" Michele operative bds 6 Dorr
" Nicola baker h 38 Newark
" Teresa widow h 185 Federal
" Thomas C (Liberty Garage) h 120 Penn
" Vincenzo weaver h 57 Penn
Paoliseo Enrico clerk h 128 Sutton
" Enrico machinist bds 649 Union av
" Giovanni A tailor h 151 Pocasset av
" Michele laborer h 645 Union av
" Pasquale laborer h 153 Elmdale av
Paoloantonio Francesco piper h 540 Admiral
Paolossi Alberto jeweler h 126 Arthur av
" Luigi variety 131 Atwells av h do
" Pasquale jeweler h 24 Bond
Paoluccl Costantino chauffeur bds 92 Spruce
" Donato grocer 92 Spruce h do
" Donato A laborer h 43 Messenger
" Egidio barber h 107 Federal
" Giovanne machinist h 101 Dean
Paone Antonia widow h 103 Yorkshire
" Domenico laborer bds 50 Hassan
" Giuseppi laborer h 50 Hassan
" Fierino musician h 3 Ledge
Papa Antonio laborer h 191 Wallace
" Leonardo shoemaker 827 Potter's av bds do
" Nicandro shoerepairer 908 Maryland av h 148 Arthur av
Papadano Cataldi barber h 9 Newcomb
Papademetriou Andreos (Grand Central Restaurant) 58 Sabin rms 174 Broadway
Papalas Antonio, B & S h 54 Hawes
" John A jeweler h 60 Hawes
" Stephen bds 54 Hawes
Papandrea Frank jeweler h 58 Brayton av
Paparelli Frank A druggist 279 Pocasset av h 73 What Cheer av
" Leon jeweler h 39 Ring
" Michele jeweler h 39 Ring
Paparello Mario rubberworker h 90 Gesler
Paparian Nishs coal and wood 62 Diamond h 64 do [h do
Papavasilion Vasilius K physician 176 Broadway
Papasian Torovanda widow bds 12 Whipple
Papasian Bros (Dikran) coal 45 Helme
" Dikran (Papasian Bros) bds 47 Helme
" Elizabeth A widow Arnenak h 47 Helme
" Malkon laborer h 27 Fillmore
" Sarkis pool 837 Westminster h 977 do
" Tateos jeweler bds 404 Cranston
" Vahan A laborer h 47 Helme
Papernow Louis grocer 101 Reservoir av h 5 Algonquin
Papi Julio porter 342 Westminster h 118 Vinton
Papineau Edward A waiter h 93 Somerset
" Napoleon carpenter h 156 Elm
" Victor opr h 932 Chalkstone av
Papino Carl rem to Pawtucket
Papiro Guido enameler 9 Calender 3d floor h 132 Gesler
Papitto Antonio laborer h 60 Hillhurst av
" Francesco chauffeur h 472 Union av
" Giovanni laborer h 334 Pocasset av
Paplauckra Vilen laborer bds 6 Printery
Pappadopoulos Bell at bleachery rms 127 Charles
" George K rem to Greece
" Gust asst foreman American Ex Co rms 127 Charles
Pappas Alexander (Pappas Bros) h 15 Lime
" Anna D clerk 831 Westminster bds 5 Bowditch pl
" Bros (Alexander, Gust and Peter) confectionery 427 Westminster
" Charles cook rms 199 Pine
" Charles shoe repairer 282 N Main bds 237 do
" George machinist bds 141 Lockwood
" George operative h 85 Cross
" Gus D asst foreman Am Railway Ex h 127 Charles
" Gust (Pappas Bros) h 15 Lime
" James jeweler h 37 Wayne
" James laborer h 17 Smith
" John pedler h 76 Atwells av
" John G confectioner 244 Westminster h 65 Hilarity
" Nicholas lunch 762 Westminster h 480 Wash
" Nicholas waiter rms 369 Weybosset
" Paul D grocer 831 Westminster h 5 Bowditch pl
" Peter (Pappas Bros) bds 15 Lime
" Sparo laborer bds 17 Smith
" Thomas waiter h 141 Lockwood
Pappata Cataldo barber 376 Elmwood av h 9 Newcomb
Pappita Francesco laborer h 472 Union av
" Umberto driver h 552 Union av
Papura Mary Mrs h rear 33 Shawmut
Paquette Adelard weaver h 29 Diamond
" Alfred weaver h 111 Yale av
" Alphonse optical worker h 203 Friendship
" Charles salesman rms 317 Washington
" Edgar engraver rms 357 Pine
" Frank X toolmaker h 188 W Park
" Frederick machinist rms 357 Pine
" Gustave L decorator h 298 Swan
" Lawrence (Paquette Safe Co) h 113 Sorrento
" Oscar machinist h 15 Iroquois
PAQUETTE SAFE CO (L O Paquette and D W Flanagan) safe mfrs 256 Richmond—See page 1264
" William foreman 123 Sabin h 25 Haskins
Paquin Adelard stonesetter bds 80 Whitehall
" Adelard D (Adelard D Paquin & Son) h 68 Julian
" Adelard D & Son expressing 1821 Westminster
" Albert S rubberworker h 771 Atwells av
" Alfred clerk bds 80 Whitehall
" Alfred operative bds 223 Carleton
" Alfred P painter h 88 Plainfield
" Alphonse dyer h 262 Union av
" Alphonse operative h 329 Carleton
" Albert laborer h 77 Tell
" Arthur D bds 21 Leah
" Blanche A bds 21 Leah
" Cyrus waiter h 146 Burnside
" Dieudonne carpenter h 223 Carleton
" Dieudonne jr carpenter h 51 Lynch
" Edward carpenter h 876 Atwells av
" Eli dentist 109 Washington rm 306 bds do
" Emma L Mrs bookkeeper 11 Peck h 262 Union av
" E grocer 111 W Clifford h do
" Genevieve clerk rms 129 Thayer apt 9
" George J second hand bds 21 Leah
" Henry combmaker h 40 Arch
" Hormisdas carpenter h 21 Leah
" Hormisdas W operative bds 21 Leah
" John, B & S h 74 Plainfield

Paquin
" Joseph operative bds 21 Leah
" Laura R bds 21 Leah
" Margaret widow Eli h 146 Burnside
" Napoleon loomfixer h 80 Whitehall
" Napoleon jr ins agent bds 80 Whitehall
" Nazaire carpenter 160 Julian h do
" Nazaire jr painter h 29 Kossuth
" Omere J enameler 335 Westminster rm 3 h at N Providence
" Severe physician 876 Atwells av h do
" Ulric rem to Canada
" Wilfred J (Adelard D Paquin & Son) bds 68 Julian
" William salesman 225 Canal bds at Pawtucket
" William H clerk h 562 Cranston
Paradis Caspar P conductor bds 28 Comstock av
" Charles painter h 209 Rhodes
" Florence steno 1014 Turk's Head bldg bds at Woonsocket
" Frances phone opr bds 28 Comstock av
" Levi jeweler h 446 Pine
" Odilon T jr electrician h 117 Regent av
" Orea M clerk 446 Pine
" Sylvia M asst bookkeeper 511 Westminster rm 410 bds 446 Pine
" Xavier janitor h 28 Comstock av
Paradise Joseph rms 256 Broadway
" Joseph F laborer h 38 Winchester
" Walter G weaver h 38 Winchester
Paragon Worsted Co rear 1937 Westminster
Parcella Francesco laborer bds 12 Como
Pardikas Nickolas restaurant rms 369 Weybosset
" Edward J overseer Riverside Mills h 29 Dorchester av
" Edward J jr sec (Warren) bds 29 Dorchester av
Parechanian Kaspar rem to California
Parent Alfred machinist h 117 Westfield
" Andrew operative h 25 Huntington av
" Charles gastrinomer 119 Westminster h at Riverside
" Edgar clerk 44 Westminster bds at Pawt
" Elsear percher h 16 Messer
" Eugenie H boxmaker bds 261 Rhodes
" Frederick H electrician 32 Custom House at h 75 Grand View
" Irving J variety 550 Dexter h do
" John W sales agt Standard Register Co bds 206 Broad
" Joseph chauffeur bds 25 Huntington av
" Joseph laborer h r 20 Steere av
" J W manufacturers agent 44 Washington rm 207
" Louise M milliner bds 261 Rhodes
" Lucy A music teacher bds 261 Rhodes
" Lucy A Mrs h 261 Rhodes
" Marcel laborer bds r 20 Steere av
" Morris h 169 Chalkstone av
" Napoleon driver h 196 Rhodes
" Nora saleswoman bds 75 Grand View
" Philip machinist h 79 Benedict
" William J photographer 301 Westminster h at Pawtucket [396 Admiral
Parente Amelia C clerk 106 Grosvenor bldg bds
" Antoinette G clerk B & S bds 396 Admiral
" Arcangelo student bds 396 Admiral
" Falco laborer h 80 Meridian
" Giovanni jeweler h 133 Sutton
" Giovanni laborer bds 80 Meridian
" Giuseppe stonesetter bds 80 Meridian
" Luigi laborer h 40 Hassan
" Marie E timekeeper bds 396 Admiral
" Michele laborer bds 13 Swiss
" Pasquale grocer 396 Admiral h do
" Rocco laborer h 575 Charles
" Rosaria widow bds 13 Swiss
" Savino jeweler bds 80 Meridian
Parenteau Alfred rubberworker bds 17 Howard
" Clifford clerk bds 517 Washington
" Edith h 55 Marshall
" Elisabeth A widow John A h 517 Washington
" John J steel riveter h 89 Julian
" John S coremaker bds 517 Washington
" Joseph M laborer h 24 Seekell
" Laura h 411 Weybosset
" Leon J painter h 201 Dexter
" Nora Mrs roominghouse 128 Sabin
" Phillippe boilerworker bds 89 Julian
" Stewart truck driver bds 517 Washington
" William machinist bds 14 Thurston
Parfenchuk Sam, B & S h 109 Livingston
Parfitt John packer h 33 Aventine av
" Lawrence H woolsorter h 89 Winchester
" William h 47 Blackstone boulevard
Parhas Arthur bootblack rms 25 Broadway
Pari Alessandro laborer h 96 Ring
" Carmine laborer R R h 101 Langdon
" Domenico laborer h 549 Branch av
" Emilio laborer h 30 Marietta
" Francisco laborer h 540 Charles
" Nicola laborer bds 33 Swiss
" Pasquale h 30 Marietta
" Raffaele grocer 584 Charles h do
" Tomasso weaver h 534 Branch av
Parianos Stathios driver 380 Westminster h 24 Federal
Parigian Harry A machinist h 23 Little
Parillo Giovanni ins agent 814 Hospital Trust bldg bds 85 Douglas av
" see PARRILLO
Paris Gaetano laborer bds 165 Cedar
" Israel clerk Union station restaurant bds 19 Brownell
" James rem to Cleveland Ohio
" Jane dressmaker 290 Broad apt 20 h do
" Joseph pedler h 555 Huntington av
" Louise E widow William R h 42 Burgess
" Morris rem to Cleveland Ohio
" Nora M janitress bds 42 Burgess
" Paul B mgr 46 Chestnut h 31 Sumter
" Sadie V waitress 176 Weybosset bds 42 Burgess
" Thomas J diesinker h 77 Mawney
" Wadeslaw laborer h 76 Lippitt
Pariseault John B music teacher 139 Academy av h do
" Louis helper 330 Canal bds 73 Tanner
" Napoleon cabinetmaker h 73 Tanner
" Raymond J salesman 230 Weybosset bds 73 Tanner
Parish Charles H textile bleacher h 26 Halsey
" Harold T laborer rms 60 Central
" House StJohn's Episcopal church 271 N Main
" Mabel E widow Edward clerk 176 Mathewson h 147 Parade
Parisi Carlo (Parisi & Risi) h 155 Atwells av
" Giovanne candymaker bds 96 Arthur av
" Luigi grocer 96 Arthur av h do
" Michele barber h 29 Hereford
" & Risi (Carlo Parisi and Pasquale Risi) jewelry 345 Atwells av
Parisian Art Co portraits and picture frames 109 Charles
Pariso Frank weaver h 1633 Westminster
" Pauline R weaver bds 1633 Westminster
Park Auto Supply Co (J A McMullen, W T Whelan) auto supplies and repairing 1378 Broad
" Co clothing 207 Weybosset
" Eva dressmaker bds 372 Benefit [ship
" Fannie M clerk 46 Weybosset bds 245 Friend-
" Frederick M jeweler h 85 Trask
" Hill Hospital The 107 Park
" Leah died March 28 1919 [Broad
" Market and Grocery (Henry G Place) 1517
" Mary L h 119 George
" Pharmacy (Frank Markensohn) 1182 Broad
" Vulcanizing Co (Edward N Sheffers) 1168 Broad
" William J adv mgr The Record 236 Butler Exchange h 436 Broadway
" William S plumber h 1 Stewart
Parkas Artos (Biros & Parkas) 151 Mathewson rms 25 Broadway [ton
Parker Addela widow William H h 483 Washing-
" Addie Mrs h 510 Pine
" Adelbert J screenmaker h 8 Gotham ct
" Albert janitor 128 N Main h at Graniteville
" Albert I porter h 174 Lockwood
" Alexander R sexton bds 434 Hartford av
" Anna widow Henry died Oct 13 1919
" Anna M Mrs rem to Edgewood
" Bessie A R nurse R I Hospital bds do
" Beulah S widow Henry J h 308 Thurbers av
" Caleb clerk h 9 John
" Calvin P dentist h 306 Benefit
" Catherine Mrs saleswoman bds 1091 Westminster
" Charles rem to New York city
" Charles E woodworker h 101 Pacific av
" Charles E jr woodworker bds 101 Pacific av
" Charles H h 196 Washington av
" Charles H C clerk rms 40 Angell
" Charles M supt of buildings R I School of Design h 98 Meeting
" Claire steno 89 Weybosset bds 22 Miller av
" Clarence A garage 39 Hamilton h 429 Potter's av

Parker
- Clarence N porter h 12 Wheaton
- Clinton bds 11 Chestnut
- Earl S overseer Manton Mills h 51 Bowlett
- Edward J lunch 253 Canal bds 178 Wood
- Edward P salesman bds 45 Oak
- Elizabeth bds 98 Meeting
- Elizabeth J clerk 81 Exchange pl bds 343 Friendship
- Ellen widow Michael h 20 Joslin
- Elliot F machinist h 62 Eleventh
- Elliott E switchman h 49 Hollis
- Elmer G operative h 36 Olney
- Elmer G jr jeweler bds 56 Olney
- Ethel K bds 148 Congdon
- Eugene C rem to Rumford Mass
- Eva A Mrs bds 12 Leah
- Frederick mgr h 45 Oak
- Frederick T cabinetmaker h 239 Cranston
- George opr h 49 Superior
- George watchman h 593 Harris av
- George C night auditor 528 Atwells av bds 11 Chestnut
- George H buyer Mossberg Wrench Co h 26 Gladstone
- George H jr student bds 26 Gladstone
- George I ins agent h 29 Hart
- George L (G L Parker Co) 30 Broadway h 48 Carrington av
- George L Co (G L Parker & Joseph G Wiegand) sheet metalworkers 30 Broadway
- George W plumbing insp 105 Union station h at Riverside [av
- Gilbert R city auditor City Hall h 22 Pocasset
- Gordon L bds 98 Meeting
- Grace clerk 244 Westminster bds 101 Pacific av
- Harriet teacher Laurel Hill av grammar h 18 Elmhurst av
- Harriet widow George W h 5 Congdon
- Hattie F Mrs clerk 7 Beverly rm 12 bds 2 Narvin
- Helen nurse Butler hospital bds do
- Henry J & Son (Edward T) druggists 308 Thurbers av
- Henry W driver h 99 Dodge
- Huldah J widow Henry H bds 202 Lowell av
- Ida E clerk B & S bds 510 Pine
- Ida L clerk 291 Westminster bds at Lakewood
- Isabelle widow h rear 43 Olney
- Ivan S rem to Edgewood
- James F plumber h 10 Walling
- James H clerk 606 Potter's av h 72 do
- Jefferson laborer h 31 Pomfret
- Jennie L jeweler bds 343 Friendship
- Jennie M widow John C h 31 Dartmouth av
- John H jeweler h 29 Elma
- John J sergeant police station 1 h 112 Ellery
- John W asst mech engineer B & S h at Barrington
- Joseph h 51 Hillwood
- Joseph, Screw Co h 132 Admiral
- Julia L Mrs clairvoyant 19 Lester h do
- J Fred sec of state 219 State House h 100 Waterman
- Leo W boilermaker bds 233 Point
- Leon D machinist h 413 Pine
- Louis F mechanic h 18 Dupont
- Louise widow Patrick H h 148 Congdon
- Lula steno bds 9 John
- Lula P W private sec h 9 John
- Margaret L dressmaker 343 Friendship bds do
- Martha widow George bds 55 Mulberry
- Mary widow James h 343 Friendship
- Mary A clerk 785 Westminster bds 239 Cranston
- Mary A died Aug 2 1919
- Mary A (100 Federal) died March 25 1919
- Mary A nurse rms 265 Washington
- Mary C P Mrs h 51 Lenox av
- Mary J widow George L bds 30 Mowry
- Mary O housekeeper 233 Point
- Mary V dressmaker 30 Nichols h do
- May E steno 20 Market sq bds at Cranston
- Michael G carpenter h 593 Harris av
- Myrtle M jeweler bds 56 Olney
- M Evelena jeweler bds 97 Chester av
- Patrick laborer h 178 Wood
- Peter J weaver h 48 Herschel
- Phebe cataloguer B U library h 5 Congdon
- Rachel R widow Thomas S h 434 Hartford av
- Raymond B clerk Prov Gas Co 7th floor Turk's Head bldg bds at E Providence
- Raymond H chemist 355 Valley bds 18 Elmhurst av

Parker
- Robert h 36 Thurston
- Roy L auditor bds 22 Pocasset av
- Ruth C steno 1310 Turk's Head bldg bds 31 Dartmouth av
- Ruth D widow George F 210 Butler Exchange
- Sarah Mrs bds 64 Academy av
- Susie B seamstress h 527 N Main
- Sylvia E widow bds 20 Viola
- S Addie widow William F h 97 Chester av
- Theodore G tailor h 156 Smith
- Thomas iron molder h 14 Wellington
- T J sergeant police station 2 h 112 Ellery
- T Roswell druggist 5 Hartford av h 434 do
- Uriah W pipe cutter 178 Dorrance h 166 Clifford
- William C police station 3 h 178 Wood
- William H, B & S bds 1633 Westminster
- William H machinist h 268 Union av
- William H office mgr h 96 Hamilton
- William Q janitor 21 Stevens h 168 Hamilton
- William R machinist h 111 Beaufort
- William T druggist 559 Charles h 33 Gilmore

Parkerson John C porter h 39 Dupont
- see PARKINSON

Parkhurst Bertha E steno tax assessors dept City Hall bds 820 Westminster
- Carrie E widow Eugene h 13 Avon
- Charles machinist rms 10 Wheaton
- Charles machinist h 27 Robin
- C Frank h 35 Humboldt av
- Edward C bookkeeper 49 Westminster rm 205 h 148 Melrose
- Eliot G lawyer 15 Westminster rm 1109 h 80 Lorraine av
- Francis motorman h 6 Pemberton
- Fred E printer h 820 Westminster
- Frederick W tinsmith h 18 Durfee
- Henry H bds 27 Robin [Quidnick
- Herbert B auto repairer 233 Harris av h at
- Joseph L rem to Auburn
- Leroy rem to Auburn
- Solon H helper 258 Eddy h 65 Ralph
- William H carpenter h 168 Veazie

Parkin Gertrude C steno 20 Market sq bds 203 Laurel Hill av
- Gladys nurse bds 62 Jackson [ler av
- Marion housekeeper 57 Harvard av h 54 Miller
- Tom mgr h 203 Laurel Hill av
- Winifred T foreman 100 Friendship h 56 Miller av

Parkins Estelle Mrs h 274 Broad

Parkinson Edward Mrs h 41 Daboll
- Edward Mfg Co mill supplies 84 Sprague
- Frank H clerk h 171 Sherburne
- Fred jeweler h 10 Bath
- Frederick woodturner h 199 Lowell av
- James C gear insp h 120 Jewett
- James H (Parkinson Piano House) h 292 Morris av
- James M physician 415 Hope h do
- James P machinist bds 4 Quince
- James W machinist h 367 Smith
- Percival sub foreman B & S h 116 Oakland av
- Philip J machinist h 37 Madison
- Piano House (James H Parkinson) 291 Weybosset
- Robert W salesman 291 Weybosset bds 292 Morris av
- see PARKERSON

Parkis Lola B widow Edward h 204 Rochambeau av [beau av
- Louise B steno 26 N Main bds 204 Rocham-

Parkman Harvey R (Dannin & Parkman) mail orders 3 Haymarket h 30 N Court apt 4

Parkos Theodore clerk rms 25 Broadway

Parks Bros & Rogers Inc (W C Parks, E I Rogers) mfg jewelers 7 Beverly rm 19
- Edward F salesman h 82 Whitmarsh
- Elisabeth A M collector 23 Aborn rm 3 h 146 Burnett
- Ellen widow William h 60 Burnside
- George M mgr 1201 Turk's Head bldg bds 181 Angell
- George S laundryman bds 146 Burnett
- Jennie L clerk 72 Dorrance h 173 Delaine
- John laborer h 12 Governor
- John F laundryman h 146 Burnett
- Mary widow Edwin H rms 63 Carpenter
- Mary R clerk 38 Washington b 146 Burnett
- William C (Parks Bros & Rogers) h at Brooklyn N Y
- William J solicitor h 436 Broadway
- Winfield I (Standard Office Supply Co) 77 Washington rm 314 h at W Barrington

Parmelee Bessie waitress 85 Westminster bds 3 Lincoln av
- Charles W treas and mgr 85 Gano h 82 Taber av
- Leander M clerk Olneyville P O h at Arlington
- Lyman M salesman 301 West Exchange b at Norwood
- Percy R trucking 427 Prairie av h do

Parmenter Annie M widow Elmer B h 157 Sixth
- Arthur A painter h 103 Putnam
- Clara I teacher Thomas A Doyle school bds 157 Sixth
- Elizabeth jeweler bds 45 Wendell
- Emily Mrs h 379 Pine
- Ethel J inspector bds 157 Sixth
- Floyd S engineer 156 W Exchange h at Barrington
- George P dressertender h 340 Manton av
- Janette V Mrs teacher Asa Messer school h 67 Elmdale av
- Sarah M nurse 157 Sixth bds do
- William E clerk R I Hospital Trust Co bds 157 Sixth
- William L painter h 53 Steuben

Parmentier Alexander spinner h 43 Hyat
- Arthur J auto repairer h 419 Huntington av
- Beatrice M jeweler bds 419 Huntington av
- Clara rem to Woonsocket
- Henry J watchman h 284 Manton av
- Mary Mrs h 62 Steuben
- Mary A widow Abel J h 174 Friendship
- Matthias J weaver h 419 Huntington av

Parmentir Blanche teacher 405 Angell

Parnes Maurice J h 20 Winsor

Parnese Bennie pedler h rear 18 Victor

Parnes Sophia widow Yankoff bds r 251 Chalkstone av

Parolisi Pasquale restaurant 174 Atwell's av h 162 Spruce

Parone Luigi tailor 63 Washington h 54 America

Parr Edward L, B & S h 22 Plymouth
- Edwin A carpenter 118 Webster av h do
- George A civil eng 409 Union station h at Pawtucket
- Herbert machinist h 21 Linton
- Joseph W machinist bds 139 Burnett
- Mary widow Harry h 32 Babcock
- William machinist bds 35 Parade

Parratt Elisabeth widow Benjamin bds 410 Harris av

Parrella Armenio laborer h 28 Hauxhurst

Parrillo Alberto laborer bds 29 Magdalene
- Antonio fileworker h 165 Cedar
- Baldassare tailor h 31 America
- Benedetto barber 600 Charles h 8 Nahant
- Carmine, B & S bds 47 Job
- Carmine weaver bds 29 Magdalene
- Desiderio laborer h 57 Marietta
- Domenico clerk bds 9 Udell
- Domenico driver bds 807 Charles
- Domenico operator h 9 Udell
- Domenico operator bds 574 Charles
- Francesca bds 611 Douglas av
- Francesco laborer h 40 Amory
- Gennaro ins agent h 585 Douglas av
- Giovanni cobbler h 14 Monticello
- Giovanni laborer h 29 Magdalene
- Giovanni laborer h 83 America
- Guglielmo student bds 31 America
- Jerome salesman bds 31 America
- John clerk 372 Westminster
- Lena jeweler bds 81 America
- Mannie jeweler bds 31 America
- Maria jeweler bds 81 America
- Maria widow Antonio h 376 Atwells av
- Maria G clerk bds 33 Monticello
- Michael barber 516 Prairie av
- Pietro laborer h 47 Job
- Rocco baker h 574 Charles
- Rocco carpenter h 43 Job
- Rocco laborer bds 25 Hassan
- Salvatore laborer h 804 Admiral
- Vergilio laborer h 16 Magdalene
- Vincenso machinist B & S bds 47 Job
- Vincenso stonesetter bds 31 America
- Vito A (Parrillo & Lanni) h at Knightsville
- & Lanni hardware 255 Atwells av

Parro Eugene A jeweler h 48 Candace
- Pheby F widow Stanis bds 48 Candace

Parron Arthur jeweler rms 256 Broadway

Parrott Albert E salesman 5 Exchange h at Edgewood
- G Waldo prop Hovey Lumber Co h at N Prov

Parry Henry C foreman 357 Fountain h 114 Kimball

Parson Frederick B driver 37 Canal h 93 Cranston
- Hayward T student 1310 Turk's Head bldg h 59 Charles Field
- William helper h 24 Tuxedo av

Parsons Ada M jeweler bds 197 Waldo
- Adrien J watchmaker h 190 Vermont av
- Charles T salesman h 62 South
- Edmund H 131 Dorrance bds 170 Brown
- Edwin L employment mgr B & S h 95 Indiana av
- Elisabeth A widow George h 197 Waldo
- Elisabeth C h 387 Angell
- Frank R sec 47 Charles h 28 Mawney
- Frederick jeweler bds 197 Waldo
- Frederick B rms 93 Cranston
- G Richmond pres 535 Hospital Trust bldg h 276 George
- Harrison N jeweler bds 197 Waldo
- Laura T bds 276 George
- Lewis jeweler bds 197 Waldo
- Mary Mrs h 173 Valley
- Mary H bds 181 Angell
- Nels linsman h 397 Blackstone
- N Albert clerk 234 Washington h 283 Waldo
- Oscar H motorman h 39 Eighth
- Phineas F 131 Dorrance bds 170 Brown
- Raymond H salesman 140 Pine h at Cranston
- Roberts clerk 47 Charles h 147 University av
- Susie E clerk city treasurer's office rms 24 Greene
- Wallace C draftsman h 1231 Elmwood av
- William F dye mixer bds 79 Corliss

Part Walter W representative Leo Feist Music Pub Co 51 Empire rm 511 h at Arlington

Partelow Dexter E (Reliance Mfg Co) h 16 Rutland

Partington Joseph laborer h rear 24 Tuxedo av
- Ralph clerk h 84 Waverly [av
- Sarah C clerk 260 W Exchange b 1 Wesleyan
- Thomas polisher h 193 Laban
- Thomas waiter rms 129 Friendship
- Walter H teacher bds 141 Niagara

Parton Wilhelmina nurse R I Hospital bds do

Partridge Arthur C dist foreman 410 Union sta h 7 Buena Vista av
- Edith nurse Butler hospital bds do
- Edwin W bds 28 Thayer
- Herbert G physician 190 Angell h do
- Mary E h 28 Thayer

Parvey Harry dentist 77 Washington rm 203 h 127 Prairie av

Pasbach Charles A bds 204 Pavilion av

Pascarella Frank shoemaker 291½ Pocasset av h 41 Meerefield

Pascik Stanley opr h 89 Putnam

Pasco Thomas rem to Thornton

Pascoe Elisabeth widow Edwin bds 63 Laura

Pascone Antonio laborer bds 41 Knight
- Antonio laborer h 137 Croom
- Charles G barber 1782 Westminster h at Johnston
- Gaetano barber h 884 Plainfield
- Ralph clerk bds 29 Africa
- Saverio laborer bds 78 Spruce

Pascucci Attilio designer bds 155 Atwells av
- Camillo h 155 Atwells av
- Ida candymaker bds 155 Atwells av [do

Pashalian Garabod H grocer 176 Douglas av h 172
- John H carpenter h 82 Fillmore
- Joseph F laborer bds 82 Fillmore

Pasik Peter weaver h 82 Appleton

Pasiner Henry interior decorator rms 317 Washington

Pasquale Angelo fileworker 105 Spruce
- Enrico h 73 Grove
- Francesco laborer h 0 Hillhurst av
- Giuseppe laborer bds 313 Atwells av
- Pietro laborer h 69 Hassan [penter
- Rocco iron constructionworker rms 61 Car-
- Tommaso laborer h 53 What Cheer av
- Vincenso laborer bds 313 Atwells av

Pasquali Ettore chef West Side Club h 106 Mawney

Pasqualli Salvatore plasterer h 15 Brush Hill rd
- Sisto laborer h 15 Brush Hill rd
- Michael undertaker h 66 Robinson

Pasquarelli Domenico grocer 27 Bond h do
- Frank laborer h 12 Hewitt
- Incoronata clerk bds 27 Bond
- Luigi painter h 150 Acorn

Pass Christopher jeweler rms 419 Pine
- Hyman jeweler h 258 Orms
- Max clerk bds 258 Orms [wells av

Passalaqua Anquelmo baker's helper bds 744 At-

Passarelli Agostino laborer h 96 Veazie
" Alberto laborer h 334 Hawkins
" Antonio laborer h 720 Charles
" Antonio laborer h 232 Sunnyside
" Antonio operative h 175 Sunnyside
" Antonio laborer h 555 Douglas av
" Benedetto laborer h 92 Jasper
" Florindo stonecutter h 47 Marietta
" Oriente stonecutter h 16 Mathew
Passer Philip pedler h 139 Douglas av
Passione Girolamo shoe repairer 52 Pearl h 217 Atwells av
Passmore William laborer bds 812 Knight
Pastenack Simon tailor h 168 Willard av
Paster Fannie steno 509 Westminster rm 51 bds 51 Plenty
" Herman dep sheriff Prov County Court House h 51 Plenty
" Isadore D salesman 10 Franklin bds 51 Plenty
Pasteur Emory laborer h 134 Lockwood
" Irene steno 212 Ind Trust bldg b 134 Lockwood
Pastille George clerk 54 Weybosset bds 78 Lawn
" John J dept mgr 58 Weybosset b 102 Lexington av
" William barber Union station bds 78 Lawn
Pastina Joseph (New York Concrete Co) 107 Westminster rm 22 h 38 Ashton
" Rosa widow h 15 Marietta
Pastore Donato laborer h 48 Greeley
" Ermilia widow Michele h 39 Brighton
" Francesco tailor h 134 Arthur av
" Luciano stonesetter 118 Empire rm 8 h 366 Carpenter
" Michele clerk h 56 Terrace av
" Pietro laborer bds 56 Terrace av
" Salvatore tailor 313 Turk's Head bldg h 39 Brighton
" Vito clerk bds 56 Terrace av
Patalano Antonio baker h 148 Arthur av
" Antonio blacksmith bds 7 Pequot
" Antonio jeweler bds 108 Sutton
" Bartolomeo jeweler h 125 Gesler
" Bartolomeo clerk bds 148 Arthur av
" Corrado clerk 342 Atwells av h 123 Almy
" Errico jeweler h 89 Penn
" Francesco clerk bds 148 Arthur av
" Frank tailor h 7 Pequot
" Giuseppe barber 78 Federal h 108 Sutton
" Giuseppe laborer h rear 165 Spruce
" Michael A barber 149 Dean h 238 Atwells av
" Michele fileworker bds 125 Gesler
" Nicole clerk h 75 Arthur av
" Nicole laborer h 103 Gesler
" Raffaela jeweler bds 108 Sutton
" Taddeo jeweler h 104 Gesler
" Vincenzo ice cream h 42 Arthur av
Pate Antonio tailor h 518 Branch av
" Filomena Mrs h 189 Langdon
" Gabriele laborer h 50 Hassan
" Giuseppe laborer bds 518 Branch av
Patefield Stephen V janitor police station 5 bds 51 Huntington av
Patenaude Francis H bookkeeper 406 Allen's av bds 178 Power
" see PATNAUDE and PATNODE
Patene Salvatore operative rms 298 Veazie
Patenia Antonio laborer h 286 Valley
Paterra Alfred A checker h 2 Pemberton
" Sarah widow John bds 2 Pemberton
Paterson James grocer 46 Andem h 48 do
" James M machinist bds 65 Home av
" Janet G teacher of piano bds 1483 Broad
" John carpenter h 65 Home av
" John D druggist 1437 Broad h 1433 do
" Roy E appraiser bds 75 Bridgham
" William A floorman 243 Westminster rms 22 Greene
" see PATTERSON
Pathe Pearl Co pearls 326 Butler Exchange
Patnaude Arthur J rms 3 Greene
" Ernest B police station 6 h 188 Wendell
" Eva E Mrs h 68 Chestnut
" John meatcutter rms 24 Broad
" Romeo J clerk 89 Weybosset h 37 Jewett
Patno Frederick D barber h 40 Haskins
Patnode Zelie Mrs h 158 South
Paton Charles S machinist h 378 Swan
" Douglas clerk 96 Weybosset bds at Pawtucket
" Elizabeth D steno 96 Weybossett bds at Pawtucket
" Ella bookkeeper 61 Weybosset b at Pawtucket
" Robert B clerk also Calla St Greenhouses h 27 Calla
" see PATTON

Patoto Rocco foreman sewer dept h 127 Sutton
" Rocco, R R laborer h 16 Piedmont
Patrecca Thomas clerk 110 N Main h at Thornton
Patriarco Antonio laborer h 814 Admiral
" Eleuterio h 161 Atwells av
" Federico baker 18 Knight h 20 do
" Rocco laborer h rear 453 Atwells av
Patricella Alessandro barber b 133 Sutton
" Basilia laborer bds 133 Sutton
" Donato h 133 Sutton
" Giacinda clerk bds 133 Sutton
Patrick Alfred clerk bds 304 Broad
" Dophelo widow Paul h 49 Atwood
" Joseph finisher 110 N Main bds at Thornton
" Paul died December 1918
" Rocco clerk 110 North Main h at Thornton
Patrioreo Guzaio (Napoli Restaurant) 44 Aborn
Patrone Antonio, B & S bds 522 W Exchange
" Ettore jeweler h 27 America
" Gennaro tailor h 98 Sutton
Patry Alfred died
" Alfred died Jan 15 1919
" Arthur machinist h 819 Potter's av
" Arthur N died
" Caroline widow Alfred h 522 Chalkstone av
" Henry V florist bds 552 Chalkstone av
" William E laborer bds 522 Chalkstone av
" William N laborer bds 522 Chalkstone av
Patstone Esther M steno bds 54 Potter's av
" James E pearlsetter h 54 Potter's av
Patt Annie Mrs h 85 Pond
" Bela S music teacher 1177 Westminster h do
PATT D M CO artesian wells E Providence telephone connection—See page 1303
" Edward P teamster h 187 Burnside
" Edwin A conductor h 39 Hillwood
" E S Mrs h 172 N Main
" Frank H h 49 Bainbridge av [or
" Frederick A grocer 456 Cranston h 148 Superi-
" Harry A toolmaker 25 Calender 4th floor h at Valley Falls
" Herbert F lodginghouse 261 Washington
" Mary widow Ethan S h 172 N Main
" Ornam L h 45 Chapin av
" Ornam L jr bookkeeper public works dept City Hall h 45 Chapin av
" William E gasoline engines 75 Westminster rm 24 h 108 State [Providence
Pattee Harry E ins agt 208 Howard bldg h at E
" Hattie widow bds 9 Frank
Patten Charles A, B & S h 1065 Chalkstone av
" Charles H (C H Patten Co) h 186 Lexington av
" Charles H Co (C H Patten) mfg jewelers 47 Clifford
" David, Journal bds 160 Broad
" Margaret E widow Frederick L bds 30 Ogden
" Merwin G chief clerk 212 Ind Trust bldg bds at Pawtuxet
" Robert laborer h 2 N Grove
" Thomas jeweler h 37 Winter
Pattern Makers Association 98 Weybosset rm 5
Patterson Adelaide teacher State Normal school bds 37 Creighton
" Albert D laborer h 59 Hathaway
" Albert H lodging house 291 Dean
" Annie Mrs h 148 Chester av
" Annie Mrs clerk B & S h 347 Lockwood
" Annie E sashier 333 Westminster
" Archibald F asst treas 332 Grosvenor bldg bds 376 Hope
" Arthur B ins agent 515 Turk's Head bldg h 207 Williams
" Arthur B jr clerk 68 W Exchange bds 207 Williams
" A Truman (Richmond, Patterson & Cordery) h at E Providence
" Bertram J toolmaker h 135 Amherst
" Carl jeweler rms 57 Aborn
" Catherine widow David h 24 Thayer
" Charles H clerk bds 50 Claverick
" David died Nov 4 1919
" David H messenger 86 S Main h 71 Carrington av
" Earl C clerk 127 Westminster h 205 Laurel Hill av [Thayer
" Florence M clerk R I Hospital Trust Co b 24
" Frank machinist h 83 Willow
" George caretaker h 9 Arnold
" George clerk 355 Valley h at Thornton
" George G master mechanic N Y, N H & H h 116 Francis [Mass
" George T gen mgr 78 Fountain h at Springfield
" George W clerk Allen's av cor Sherburne bds 9 Arnold

Patterson
" Harry C salesman 5 Exchange h 472 Lloyd av
" Helen M widow John M bds 392 Pine
" Irving W chief engineer State Board of Public Roads 12 State House h at Hamilton
" James janitor East-st school h 132 Lorch
" James F foreman rear 589 Atwells av h 11 Yorktown pl
" James F starcher h 11 Yorktown pl
" Jane P steno 119 Westminster bds 9 Arnold
" John D polisher h 330 Blackstone
" John J weaver bds 764 Branch av
" Joseph machinist h 376 Hope
" Percy M (The Milton Co) 15 Ormsbee av h at Edgewood
" Robert painter h 277 Webster av
" Robert H, Gas Co bds 9 Arnold
" Robert P watchman h 773 Hope
" Roy mfrs agt bds 75 Bridgham
" Sarah J Mrs h 50 Claverick
" Willet W asst supt h 57 Hathaway
" William A porter h 426 Huntington av
" William H died June 4 1919
" William L foreman h 132 Williams
" William T motorman h 75 Brook
" see PATERSON
Patton James E mgr 256 Broad h 41 Hunnewell av
" John F driver h 83 Stockton
" John F (U S A) bds 83 Stockton
" Joseph H screw machine oprr b 83 Stockton
PATTON-MacGUYER CO (Ralph C Patton, Herman F MacGuyer) successor to Bliss-Chester Co electrical brass goods 31 Mathewson—See page 1127
" Ralph C (Patton-MacGuyer Co) h 195 Vernedale av
" see PATTEN
Patty Helen A widow David h 85 University av
Patyo Michael clerk h 31 Audrey
Patzyski Peter laborer h 25 Appleton
Paul Albert J shipper h 180 Somerset
" Arthur H clerk 260 W Exchange h at Attleboro Mass
" August K pres and mgr Faxon Co 289 West Exchange h 16 Farragut av
" Etta A teacher Manton-av school h 93 Harrison
" Ferdinand painter bds 87 Vandewater
" Fred E sub foreman B & S h 48 Brownell
" Harlow L clerk 25 Broad h at Edgewood
" Joseph colorer h 24 Brighton
" Joseph jeweler bds 24 Brighton
" Louis A shipper baggage room Union station b 93 Harrison
" Mildred F clerk B & S bds 48 Brownell
" Minnie grocer 245 Carpenter bds 24 Brighton
Pauland Frank driver rms 237 N Main
Paulet Leo machinist bds 24 Cottage
Pauley Esther M billing clerk bds 70 Elmdale av
" George W ironworker h 70 Elmdale av
" Harvey C rem to E Providence
Paulhus Henry machinist h 104 Niantic av
" Nelson M slater h 922 Atwells av
Paulints Celia jeweler rms 42 Claverick [side
Paull Albert M bookkeeper 5 Steeple h at River-
" Augustus J clerk bds 180 Somerset
" Ella widow William h 11 Western
" George A died Oct 28 1919
" J Howard clerk 86 S Main bds at Bristol
" Leonard waiter bds 11 Western
" Moses T salesman rms 109 Bridgham
" Oatman Co produce 91 Dyer
" Pearl clerk 120 Washington
" Russell M treas 91 Dyer h 87 Ontario
" Sadie M clerk 176 Mathewson
" William rms 110 S Main
" Zebedee (Z Paull & Son) also buyer 45 Dyer h at Bristol
" Z & Son (Zebedee Paull) commission merchants 91 Dyer
Paulo Frank shoe repairer 114 Plain h 90 Tiber
" Giovanni foreman American Silk Spinning Co h Charles
Paulsen Andrew F h 133 Friendship
" John silversmith bds 87 Congress av
Paulson Alma E servant bds 340 Olney
" Carl J tailor h 5½ Salisbury [av
" Helmer salesman 89 Weybosset h 82 Georgia
" Peter janitor h 28 Dupont
" Philip repairman 58 Exchange bds at Thornton
" Talis plumber h 28 Homer
Pauly John draftsman B & S h at Pawtucket
Pavao Guilhermo R laborer h 142 Transit

Pavey Alma nurse R I Hospital bds do
Pavloski Apolinary pres 106 Westminster h 28 Whitney
" Walter L mgr 106 Westminster h 411 Hope
Pavlow Jacob operative h 239 Plain
Pavo Antone operative bds 158 Ives
" Manuel carpenter h 158 Ives
Pavone Carmine filemaker h 22 Lawn
PAWTUCKET DYEING & BLEACHING CO 200 Front Pawtucket—See page 1292
PAWTUCKET MUTUAL FIRE INS CO 25 Maple Pawtucket—See page 1154
PAWTUCKET SASH & BLIND CO 24, 26 and 28 Mason Pawtucket—See page 1080
PAWTUCKET TIMES 171 Westminster and Times bldg, Exchange at Pawtucket—See page 1212
Pawtuxet Mills Inc woolens and silk dress goods 51 Eddy
PAWTUXET VALLEY DAILY TIMES Arctic R I —See page 1213
PAWTUXET VALLEY DYEING CO Inc dyers and bleachers P O Box 355 Phenix, Providence office 100 Fountain rm 105—See page 1290
Paxson J W Co foundry supplies 636 Grosvenor bldg
Paxton The boardinghouse 53 Waterman
Pay Alfred W carpenter 256 S Main h 216 Ivy
" Charles (Charles Pay & Co) h 143 Cypress
PAY CHARLES & CO blacksmiths 808 South Water—See page 1072
Payan Annie M widow Frank A h 56 Bainbridge av
" Frank J salesman bds 56 Bainbridge av
" Herbert E salesman bds 56 Bainbridge av
" Joseph clerk h 810 Broad
Payo Arthur E engraver 279 Weybosset h 125 Stewart
" John H Mrs h 199 Gallup
Payette Adelard H real estate 86 Weybosset rm 22A h 203 Harrison
" Alcide machinist bds 203 Harrison
" Aldor apprentice bds 203 Harrison
" Alfred auto repairer bds 203 Harrison
" Camile P paperhanger h 604 Broadway
" Ernest G carpenter h 556 Manton av
" George A carpenter bds 556 Manton av
" Lillian C clerk 1920 Westminster bds 556 Manton av
" Louis H blacksmith h 164 Parade
" Lydia D bds 556 Manton av
" Omer L blacksmith h 234 Carleton
" Ralph J driver bds 234 Carleton
" Wilfred laborer h 1386 Westminster
" Wilfred H floor finisher h 159 Hendrick
Payn Elmer L music teacher 95 Benedict bds do
Payne Albert H machin st bds 15 Vale
" Anna W widow Benjamin A died Jan 18 1919
" Bertha I jewelry worker bds 26 Hilarity
" Carlisle foreman 9 Calender h at Pawtucket
" Charles Mrs bds 162 W Clifford
" Charles S salesman 350 Fountain
" Edward E restaurant 318 Broad h 16 Central
" Florence P bds 162 W Clifford
" Frank F electrician h 101 Wadsworth
" Frederick B chauffeur Engine 22 b 89 Hospital
" George C rem to Hills Grove
" George F hoseman Engine 13 h 196 Waldo
" George L concreter bds 196 Waldo
" Harvey B train despatcher 201 Union station h at Pawtucket
" Hiram E operative bds 26 Hilarity
" Hiram T laborer h 26 Hilarity
" John laborer h 70 Fillmore
" John H h 29 A
" Marie L Mrs teacher music bds 215 Gallatin
" Merle clerk 671 Westminster bds 338 Douglas av
" Paul clerk h rear 58 Joslin
" Samuel I laborer h 77 Winter
" Sarah A E widow Jonathan bds 15 Vale
" Thomas painter bds 808 Potter's av
" T Clyde W laborer h 67 Manton av
" Walter R driver h 47 Stella
" William G painter 808 Potter's av h do
" William H h 119 Joslin
" William H h 245 Manton av
" William J foreman B & S h 15 Vale
" William T silversmith h 114 Wadsworth
" see PAINE [wood
Payson Fred R salesman 128 Dorrance h at Edge-
" Ruth D steno R I Hospital Trust Co bds at Edgewood [125 Sumter
" Stephen R electrician 75 Westminster rm 24 h

Payton Bernard clerk h 27 Harvard av
" Carrie A h 92 Melrose
" Eliza A widow H Frank h 151 Peace
" Ella clerk 61 Weybosset bds at Pawtucket
" Florence H bookkeeper 40 Clifford b 27 Harvard av
" George W laborer h 451 Washington
" Harry (H Payton Co) h 27 Harvard av
" Harvey F clerk city engineer's office h 24 Adelphi av [ford
" H Co (Harry Payton) mfg jewelers 40 Clif-
" Louis H mgr 215 Weybosset h at E Providence
" Ralph B clerk 234 Washington bds 505 Lloyd av [av
" William G (Williams & Payton) h 505 Lloyd
" Willimena nurse R I Hospital bds do
" & Kelley Co mfg jewelers 39 Rice
" see PATON
Paslenza Benedetto laborer h 37 Hillhurst av
" Francesco rem to Cranston
" Luigi laborer h 288 Pocasset av
" Maria A Mrs dry goods 288 Pocasset av h do
" Mariano rem to Cranston
" Salvatore laborer h 164 Prudence av
Passanesse James barber 74 Broad h at Cranston
Pehos Terrace meatcutter 380 Westminster
Peabody Agnes roominghouse 1168 Westminster
" Emma L Mrs housekeeper 88 Chapin av
" Frank W clerk Nat Exchange Bank bds 113 Williams
" Frederick M watchmaker 77 Wash rm 207 rms 85 Carpenter
" George A iceman h 101 Prudence av
" Harlan B teacher Technical High school rms 477 Pine
" Harry B overseer Grant mill h 58 Oak
" Lionel H civil eng 10 State House h at Oakland Beach
" L Allen toolmaker h 78 Byfield
" Mary E Mrs nurse 20 Medway bds do
" Ulric machinist bds 1158 Westminster
" Walter R teacher bds 18 Everett av
" William W dep chief eng 601 Westminster rm 16 h 18 Everett av
" see PABODIE
Pease Arthur S clerk 127 Westminster h 1245 Eddy
" Arthur S jr salesman bds 1245 Eddy
" Arthur W bds 49 Prairie av
" Frances widow Charles H rms 307 Thayer
Peach John F laborer h 253 Thurbers av
Peachey Allie clerk bds 58 Jefferson
" David dyer h 58 Jefferson [Longmeadow
Peacock Allan P vice pres 313 W Exchange h at
" Co The advertising novelites and badges 99 Washington rm 202
" Eva M nurse bds 16 Harkness [view
" John jr osteopath 328 Howard bldg h at River-
" J William mgr 99 Washington rm 202 h 351 Pine
" Margaret nurse 382 Brook rms do
" Wallace clerk 380 Westminster
" William com trav rms 351 Pine
Peacor George A clerk 97 Broadway bds 1606 Westminster
" Mina A music teacher 1606 Westminster h do
" see PICARD [mans
Peakall Albert E foreman R I Tool Co h 56 Seamans
" Ernest M machinist bds 56 Seamans
" Ethel N steno 1043 Grosvenor bldg b 56 Seamans
Peake Roy J taxidermist h 153 Howell
Pearce Alice M widow Walter I h 80 Bridgham
" Angell S grocer 1337 Westminster and vice pres Grocers Baking Co h 90 Whitmarsh
" Anna E bds 161 Elmwood av
" Annie h 28 Chapin av
" Annie R widow Frank T h 161 Elmwood av
" Asa porter 245 Weybosset b at Allendale
" Charles H boxmaker h 39 Marion av
" Charles H foreman 404 Wickenden
" Charles I conductor h 50 Dorchester av
" Chester A (Thompson Express Co) 21 Clemence h 85 Mercy
" Chester G, B & S h 49 Common
" Clara N Mrs bookkeeper h 85 Mercy
" Clarence A photographer h 15 Common
" DeWitt C chauffeur h 173 Pettey's av
" Earl M adv dept Journal h 142 Linwood av
" Edna G clerk 47 Charles
" Edward D 104 Westminster rm 4 and pres Providence Institution for Savings h 258 Benefit [Benefit
" Edward D jr 104 Westminster rm 4 bds 258
" Eleanor B at Journal bds 36 Carpenter

Pearce
" Eliza J widow William F h 4 Sibyl
" Elizabeth L widow Henry h 182 George
" Ernest G salesman 87 Weybosset rm 49 h 47 Bassett
" Frank D foreman 143 Weybosset h at Allendale
" Franklin 30 Allen's av bds 7 Beacon av
" Harold W clerk Journal h at Edgewood
" Henry jr 215 Howard bldg h 182 George
" Hortense L clerk N E L Co Turk's Head bldg bds 202 Williams
" Howard A druggist 370 Elmwood av and pres 109 N Main also sec State Board of Pharmacy 15 State House h at Edgewood
" Howard H engraver h 45 Riverdale
" Julia H L widow Charles h 202 Williams
" Katherine B bds 54 Brenton av
" Leanore M Mrs h 47 Bassett
" Lillian widow David bds 304 Potter's av
" Lillian E dressmaker h 30 Almy
" Mark A clerk 30 Allen's av h at E Prov
" Mauran S salesman Jackson & Curtis 1401 Turk's Head bldg h 39 Manning
" Orrin F Mrs h 444 Broadway
" Pauline M rem to Hartford Conn
" Raymond I teller Ind Trust Co h 316 New York av
" Realty Co 104 Westminster
" Richard B (Peerless Engineering Co) 26 Fountain h at Woonsocket [wood
" Robinson G salesman 128 Dorrance h at Edge-
" Ruth M bds 50 Dorchester av
" Walter bds 80 Bridgham [et
" William carrier Olneyville P O h 21 Centennial
" William I clerk 244 Weybosset h at E Prov
" see PEARSE PEIRCE PIERCE PERCE and PIRCE
Pearcey Albert S waiter 36 Middle
Pearl Benjamin barber 17 Douglas av h 69 Bowen
" Max S druggist h 151 Camp
Pearlman Matilda B housekeeper 150 Camp
" Sarah steno bds 150 Camp
" Sidney D clerk bds 202 Lippitt
" Simon dry goods 238 Atwells av h 150 Camp
Pears Gertrude L clerk 1137 Broad b 71 Niagara
" Richard D silversmith h 71 Niagara
" Sydney toolmaker bds 71 Niagara
" Walter F clerk bds 71 Niagara
Pearsall Albert jeweler h 256 Dexter
" Edward machinist bds 16 Crescent
" Frederick J (Novelty Piercing Co) 498 Westminster h 16 Crescent
" George M h 18 Harrison
" John janitor h 206½ Meeting
" Sara C Mrs bds 186 Lexington av
Pearse Christopher B at Home for Aged Men and Aged Couples
" James E cashier David & Davis h at Edgewood
" Katherine steno 303 Federal bldg bds 108 Rutherglen av
" Marguerite cashier 720 Industrial Trust bldg bds 108 Rutherglen av
" Nellie M Mrs h 108 Rutherglen av
" see PEARCE PEIRCE PERCE PIERCE and PIRCE
Pearsell Henry hostler h 68 Burrington
Pearson Adolph H jeweler bds rear 174 Crary
" Albert E clerk B & S h at Edgewood
" Albert J laborer h 32 Corliss
" Andrew driver h 421 Pine
" Anna Mrs h 10 Bergen
" Anna Mrs h 94 Potter's av
" Anton clerk h 82 Abbott
" Arthur E bookkeeper bds 55 Pearl
" Augusta widow Sven h r 174 Crary
" Bros (Carl A, Fred M and John A Pearson) automobile repairers 308 Fountain
" Carl A (Pearson Bros) also supt repair shop Allen's av cor Sherburne h 181 Vermont av
" Carrie I widow Josiah W dressmaker h 124 Hanover
" Cecelia B clerk B & S bds at Central Falls
" Charles E mgr 223 Canal h 27 Sessions
" Charles P tailor h 1299 Eddy
" C Cedric student bds 27 Sessions
" Edward T stonesetter h 872 Chalkstone av
" Ellen widow Peter h 3 State
" Fletcher W salesman 385 Westminster h 359 Pine
" Frank S, B & S bds 63 Candace
" Fred foreman American Silk Spinning Co h 189 Admiral
" Fred M (Pearson Bros) also foreman repair shop Allen's av cor Sherburne h at Rehoboth

Pearson
" George W carpenter h 12 Merino
" George W Mrs dry goods 534 Plainfield h 12 Merino
" Gustave carpenter h 55 Pearl
" Gustave machinist bds 10 Bergen
" Harris W bds 161 Gallatin
" Harry h 63 Charles Field
" Henry driver h 251 Montgomery av
" Henry E driver bds 286 Williams
" Herbert machinist bds 55 Pearl
" Herman A carpenter h 49 Alton
" Howard salesman 107 Stewart bds 672 Public
" Jeanette bds 85½ Goddard
" Jeanette bookkeeper bds 49 Black
" Jennie widow Morris h 49 Black
" John driver h 109 Progress av
" John A (Pearson Bros) h 179 Vermont av
" John H foreman h 15 Cromwell
" John O lunch cart h 594 Hope
" John W jeweler h 22 Groton
" Leonard B machinist bds 46 Sussex
" Lillian M steno N E L Co, Turk's Head bldg bds at Edgewood
" Louis machinist h 507 Smith
" Louis master mechanic American Silk Spinning Co h 231 Admiral
" Martin mgr 306 Union av h 244 do
" Mary Mrs h 14 Huldah
" Mary H widow John bds 223 Linwood av
" Matilda widow Emanuel died Dec 12 1919
" Mollie clerk bds 49 Black
" Nathan h 85½ Goddard
" Nellie clerk h 128 Beacon av
" Nels carpenter h 112 Mawney
" Olof motorman h 177 Gallup
" Otto J laborer bds 3 State
" Otto L Screw Co h 180 Lockwood
" Per A builder 210 Sackett h do
" Peter rms 172 S Main
" Peter jeweler rms 203 Clifford
" Robert C horsedealer h 40 Cranston
" Samuel H supt Admiral c Whipple h 46 Sussex
" Thomas A carpenter bds 142 Potter's av
" William salesman h 21 Salisbury
" William J (Heimberger & Pearson) jewelers' findings 158 Pine rms 15 Beacon av
" see PIERSON and PERSON
Peart Gertrude rem to Canada
" Molly nurse bds 67 Medway
Pease A A instructor rms 106 Franklin
" Charles H (Pease & Curren) h 38 Tyndall av
" Christopher D vice pres 7 Crawford h 87 Parade
" Clinton A conductor bds 26 Zone
" Elizabeth Mrs h 333 Pine
" Emerson E pres 7 Crawford h 41 E Manning
" Hamilton watchmaker 37 Dorrance h 5 W Park
" Lester J supt 218 S Main h 189 Lippitt
PEASE L F CO Inc mfrs awnings, tents, covers, coal bags etc 7 and 15 Crawford—See page 1043
" May H osteopath 537 Howard bldg h 38 Tyndall av
" Myron C mgr American Seating Co also instructor Y M C A h 5 W Park
" Otis W helper h 26 Zone
" Reginald M student bds 5 West Park
" & Curren (Charles H Pease, Francis H Curren) refiners 403 Richmond
Peasley Annie E widow John h 105 John
" William F clerk 179 Westminster bds 105 John
Peavey Isabella C widow Arthur C h 85 Ford
Pecatelli Francesco laborer h 17 What Cheer av
Pece Angelo laborer bds 61 Simmons
Peck Abraham salesman bds 52 Wickenden
" Albert B asst sales agt 21 Stevens h 34 Hart
" Albert P clerk 212 Grosvenor bldg bds at Bristol
" Allen M bookkeeper h 82 Elm
" Ambrose R h 32 Carter
" Amey M clerk R I Co 100 Fountain h at Rumford
" Anna A h 22 Harkness
" Arthur B (Morgan Jewelry Co) 62 Peck bds 344 Blackstone
" Arthur J optical worker h 152 Wendell
" Arthur L (Benjamin W Peck & Son) and pres Merriam Co h at Pawtuxet [wells av
" Asa & Co Inc wool and wool waste 556 At-
" Barney pedler h 161 Blackstone [wood
" Benjamin T asst mgr 249 Eddy bds at Edge-
PECK BENJAMIN T plumbers' supplies 249–255 Eddy h 87 Arnold av Edgewood—See page 1235

Peck
" Benjamin W & Son (Arthur L) painters 128 Richmond
" Catherine E bds 29 Deborah
" Charles salesman rms 224 Broad
" Charles C clerk 188 S Main h 33 Pitman
" Charles H h 344 Blackstone
" Clifton E motorman 446 Eddy h 72 Borden
" Cyril C grocer 138 S Main h 73 Charles Field
" David R mgr 50 Rathbone h at Seekonk Mass
" D S & Son market gardeners 50 Rathbone
" Earl T machinist h 531 Smith
" Edmund B captain h 167 Wickenden
" Elizabeth A h 106 George
" Ellen O h 106 George
" Emily widow Edgar H h 62 Governor
" Emma T Mrs h 52 Nashua
" Forrest bds rear 27 Amy
" Forrest A Mrs h 4 Jillson
" Frank mechanic bds 16 Bough
" Frank L pres Indian Packing Corp 643 Elmwood av
" Frederick S treas 556 Atwells av and 17 Exchange rm 320 h at Barrington
" George sexton h 21 DeSoto
" George B physician 865 N Main h do
" George F carpenter 43 Norwich av h do
" Georgie S music teacher 48 Princeton av b do
" Gladys I bookkeeper 24 S Water bds at Seekonk Mass
" Harold B (U S A) rms 328 Cranston
" Harold E clerk bds 62 Governor
" Harris pedler h 161 Blackstone [Home
" Hattie M widow Thomas W, St Elizabeth's
" Helen D bookkeeper h 407 Blackstone
" Henry knifemaker h 70 Elm
" Henry H tinsmith h 179 Chestnut
" Henry M mason contractor 75 Westminster h 16 Stanwood
" Horace G h 202 Congress av
" Horace M sec and treas Mfg Jewelers' Board of Trade h at Edgewood
" Hyman shoemaker 54 Wickenden h 52 do
" Ida M Mrs matron 20 Olive h do
" Irene L bookkeeper 89 Weybosset bds 20 Meader
" Irving toolmaker h 29 Deborah
" James G bookkeeper 41 Weybosset h at E Prov
" Jesse W carrier East Side P O h at East Prov
" Jessie C h 345 Friendship
" John D died Jan 6 1919
" John D ino hay and grain 216 Dyer
" John G B machinist h 21 DeSoto
" John W M tinsmith bds 62 Linwood av
" Lizzie F widow George H bds 200 Vermont av
" Marion Mrs bds 670 Hope
" Mary L phone opr 195 Angell bds 177 Transit
" Mary E Mrs died Sept 23 1919
" Napoleon operative rms 179 Chestnut
" Realty Co 17 Exchange rm 320
" Sarah clerk 228 Westminster h at Seekonk Mass
" Sarah G widow Leander R h 369 Broadway
" Stephen I surveyor city engineer's office bds 202 Congress av
" Thomas C foreman 59 Peck h at Pawtuxet
" Walter A Mrs h 113 Waterman
" Walter E toolmaker h 635 Public
" Walter J porter bds 24 Peach av
" William A mgr 169 S Angell h at E Providence
" William H clerk 138 South Main h 27 Westminster
" William H coachman h 24 Peach av
" William M watchman R I Safe Deposit Co h at E Providence [Princeton av
" William T principal Classical High school h 48
" William T sales mgr 162 Dorrance h 133 Lexington av
Peckenham Daniel J carpenter h 172 Camp
" James, B & S h 43 Dart
" Richard driver h 101 Printery
Peckham Alice h 146 Elm Grove av
" Alice steno 314 Federal bldg bds 247 Brook
" Alice widow William T h 30 Cushing
" Annie F florist 112 Carpenter bds 6 Cargill
" Benjamin gen mgr Allen's av cor Sherburne h at Edgewood
" Bertha L Mrs nurse Prov City Hospital b do
" Bessie B novelty maker bds 69 Portland
" Charles F physician 223 Benefit h 225 do
" Earl H clerk B & S h at Edgewood
" Edmund F ins agt h 59 Durfee
" Edmund F Mrs dressmaker 59 Durfee h do
" Ella Miss rms 279 Benefit
" Ella Mrs dressmaker h 117 Harrison

Peckham
" Emily bds 315 Angell
" Emily J widow John C h 8 Cargill
" Eugene clerk rms 25 Broadway
" E Marion field engineer 10 State House h at Middletown
" Fannie E bds 51 Atlantic av
" Fenner H Mrs h 167 Lloyd av
" Frank E physician and surgeon 249 Thayer h 85 Waterman office hours by appointment telephone
" Fred S mgr 245 Friendship h do
" George B sec 31 Pine h 330 Benefit
" Grace looper h 280 Broadway
" Harold C mgr 69 Sprague h at Edgewood
" James died Sept 12 1919
" James F farmer bds 42 Ophelia [Corinth
" John janitor B & S Commercial school h 73
" John H pres 301 Canal h 5 Hammond
" Josiah F jr asst mgr D W Flint Co h at Edgewood [borough av
" Leonora D clerk 20 Market sq bds 47 Marl-
" Lewis A h 136 Sumter
" Mary A Mrs h 247 Brook
" Mary L widow George A bds 23 Farragut av
" Oliver P (Peckham & Barr) 11 Fenner h at N Attleboro Mass
" Quincy H salesman 174 Washington bds at Edgewood
" Ralph W salesman 429 Ind Trust bldg bds at E Providence
" Sarah E teacher Vineyard-st school h 41 Vineyard
" Thomas A engineer h 16 Dartmouth av
" Walter L clerk 301 W Exchange h at Edgewood
" William H clerk 112 Carpenter bds 8 Cargill
" & Barr (O P Peckham and Douglas R Barr) automobiles 11 Fenner
Paco see PEACON and PICARD
Pecora Egidio (Motta & Pecora) bootblacks Olneyville sq h 226 Federal
Pecorara Francesco laborer bds 75 Gesler
Pecoraro Pietro shoe repairer 271 Plainfield h 66 Ring
Pecsynski Stanislaw rubberworker h 87 Delaine
Pedden Jane widow bds 120 Commodore
Peden Elizabeth M clerk 119 State House bds at Woonsocket
" Estene rem to California
" W A foreman h 332 New York av
Pederson Einar jeweler h 291 Carpenter
Pedesanko Kassyian blacksmith h 69 Fillmore
" Peter, B & S h 33 Fillmore
Pedlain Qualbert h 58 Capron
Pedreschi Alfredo laborer h 52 Coggeshall
Peek Henry Bolton Corporation The real estate investments 350 Westminster rms 17–19
Peel Benjamin laborer rms 1142 Westminster
" Charles machinist h 99 W Park [Providence
" Ernest A clerk R I Hospital Trust Co h at E
" John C clerk R I Hospital Trust Co bds at East Providence
" Lillie jeweler bds 99 W Park
" Rebecca Mrs bds 191 Orms
" Thomas laborer h 73 Sampson av
PEERLESS BOX CO paper box mfrs 55 Pine—See page 1076
" Casualty Co of Keene N H 76 Dorrance rm 405
" Dye Works (branch) 128 N Main rm 7
PEERLESS ELECTRIC CO electrical engineers and contractors 73 Exchange pl—See page 1122
PEERLESS ENGINEERING CO machinists and machinery mfrs 26 Fountain—See page 1194
PEERLESS MOTOR CARS Joseph McCormick R I distributor 319 Taunton av East Providence—See page 1035
" Puff Paste Co (T H Mills) 26 Edwin
" Wrench Co Inc mfrs automobile wrenches 98 Sprague
Peferroen Jean weaver h 24 Katherine
Pefroen Jean weaver h rear 29 Sonoma ct
Pegg Harris rms 58 Jackson
Peigmes Adolph h 38 Valley
" Jules driver bds 38 Valley
Peikington Thomas H laborer h 29 Huntington av
Peirce Augustus R vice pres National Exchange Bank h 140 Brown
" Carrie F widow John F h 77 Harrison
" Clara A bds 156 Prospect
" Daniel A 509 Union Trust bldg h at E Greenwich

Peirce
" Earl W clerk bds 81 Lloyd av
" Edith E clerk bds 89 Harrison
" Edward woolsorter bds 14 Perry [Broadway
" Eliza M teacher Hope High school h 507
" Elizabeth nurse R I Hospital bds do
" Elizabeth widow Thomas h 174 Doyle av
" Emma G teacher Ring-st school bds 89 Harrison [Grove av
" George E (Thomas F Peirce & Son) h 32 Elm
" Grace W widow Christopher W h 81 Lloyd av
" Harriet L widow Christopher P bds 109 Oakland av
" Herbert electrician rms 1168 Westminster
" Howard L bds 156 Prospect
" James A student bds 140 Brown
" John F h 89 Harrison
" Joseph h 14 Perry
" Joseph W clerk bds 89 Harrison
" J L & Co oils and starches 17 Exchange rm 405
" Katherine U teacher English High school h 125 E Manning [Colfax
" K Louise teacher Thurbers av school bds 192
" Louise F h 156 Prospect
" Lucy M Miss h 7 Carter
" Mabel F Mrs teacher rms 26 Greene
PEIRCE THOMAS F & SON (George E) boots and shoes 175 Westminster—See page 1270
" Thomas J Hill architect 230 Industrial Trust bldg h at Edgewood
" Thomas L bds 139 Messer
" Walter bookkeeper R I Hospital Trust Co rms 68 Broadway
" Walter E stone setter h 80 Logan av
" Walter P sec and mgr Foster-Smith Co h 602 Angell
" William C trustee T J Hill Estate 30 Allen's av h 185 Indiana av
" William C jr designer h 61 Barnes
" William H metal turner h 102 Colfax
" see PEARCE PERCE PIERCE and PIRCE
Peisah Abraham polisher h 22 Robinson
Pelan Alex sub foreman B & S h at Greystone
" Stella housekeeper 821 N Main
Pelchat John O mgr Pierce Arrow Trucking Company of R I Inc 561 S Main and 1 and 2 Pike h at Auburn
Pelosaraki Francis J weaver h 8 Hillard
Pelella Antonio rem to New York
Pelger John cleaner Butler Hospital bds do
Pelham William T painter rms 153 Benefit
Pelka F William die cutter bds 484 Elmwood av
Pelkey Elisabeth widow Sylvester h 75 Herschel
" Elisabeth G bds 75 Herschel
" Max bottler bds 42 Broadway
" Philip A machinist bds 265 Orms
" Rose h 56 Bowdoin
" Walter S laborer bds 75 Herschel
" William C city clerk and clerk of committees City Hall rms 46 Aborn
Pella Antonio plasterer h 245 Federal
Pelland Calliste driver bds 30 Julian
" Camille, B & S h 58 Capron
" Cuthbert h 58 Capron
" Georgianna widow Cyrille h 30 Julian
" Joseph laborer h 10 Herbert
" Joseph machinist h 30 Erastus
" Oscar helper h 112 Dike
Pelle Michels laborer h 98 Arthur av
" Salvatore laborer h 121 Arthur av
Pellegrini Carmine h 11 America
" Clementina widow h 144 Spruce
" Domenico laborer h 481 Atwells av
" Gerardo laborer bds 26 Swiss
" Mariano operative h 40 Swiss
" Raffaele laborer h 149 Cedar
Pellegrino Antonio laborer bds 38 Swiss
" Giuseppi laborer h 103 Tell
" Salvatore fileworker h 67 Spruce
" Samuel driver bds 61 Hartford av
" Umberto carpenter h 15 Opper
" Vincent chauffeur 319 W Exchange bds 350 Cranston
" Vincenso grocer 352 Cranston h 350 do
Pellerin Celia clerk 472 Potter's av bds 110 Wilson
" Clara printer bds 110 Wilson
" Joseph L bds 70 Central
" Oliver carpenter h 110 Wilson
" Rita A clerk bds 110 Wilson
" Rudolph H clerk bds 110 Wilson
" William laborer h 44 Day
Pellisimo Paoli clerk bds 114 Federal
Pelletier Adelard filemaker h 11 Steere av
" Albert J bds 173 Harrison
" Andre jeweler h 74 Appleton

Pelletier
" Charles weaver h 50 Chaffee
" Charles weaver h 88 Hartford av
" Charles J chauffeur h 56 Bowdoin
" Cora C boxmaker bds 22 Viola
" Edmond laborer bds 67 Herschel
" Edmond solderer bds 54 Chaffee
" Edward laborer h 70 Capron
" Emery student bds 22 Viola
" Emily widow August h 6 Pearl
" Exebe carpenter h 54 Chaffee
" Francis J (U S A) bds 173 Harrison
" Frank laborer bds 6 Pearl
" Frederic finisher h 85 Bowdoin
" Gilbert carpenter rms 669 Broadway
" Horace janitor h 173 Harrison
" George asst engineer Butler Hospital bds do
" George inspector bds 145 Cranston
" Joseph finisher h 8 Audrey
" Joseph grinder h 42 Lynch
" Joseph laborer h 729A Eddy
" Joseph laborer bds 6 Pearl
" Joseph lather bds 54 Chaffee
" Joseph (U S A) bds 173 Harrison
" Levi J helper h 46 Hill
" Mederic widow Edmund h 67 Herschel
" Nellie clerk bds 22 Viola
" Peter meatcutter 65 Manton av h 22 Viola
" Rose H clerk bds 56 Bowdoin
" William J died Feb 1 1919
Pellett Earl H salesman 53 Mathewson bds 24A Mawney
Pellico Silvio laborer h 117 Ridge
Pelligallo Francesco rubberworker b 13 Swiss
Pellini Angelo bookkeeper 14 W Exchange h 166 Federal
Pells Simon E machinist h 18 VanBuren
Pelok Joseph laborer h 46 Putnam
Peloquin Harry H filecutter h 59 Printery
" Jessey laborer h 284 Charles [E Prov
" Mary A milliner 212 Butler Exchange bds at
" Ulric laborer h 284 Charles
" see POLOQUIN
Peloso Daniel clerk bds 327 Laurel Hill av
" George mgr bottling dept 28 Eddy h 327 Laurel Hill av
" Raffaelo laborer bds 182 Salina
" Rocco clerk bds 327 Laurel Hill av
" Saverio Mrs h 15 Hillhurst av
Pelosi Antony R jitney driver bds 12 Tuxedo av
" Benedetto operative h 12 Tuxedo av
" Edward D tailor h 36 Harkness
" Francesco laborer h 25 Hillhurst av
" Giovanni laborer h 63 Mariotta
" Giuseppe baker 9 Swiss h do
" Giuseppe carder h 10 Tuxedo av
" Luigi carder h 10 Tuxedo av
" Pasquale operative h 182 Salina
Peloso Michael chauffeur h 167 Pocasset av
Pelrine Earl L clerk bds 14 Corliss
" Jennie Mrs h 82 Plain
" L Peter lieut police station 4 h 14 Corliss
" William h 44 Day
Pelska Walter butcher h 41 Putnam
Peltier Charles stonesetter bds 56 Bowdoin
" Charles E weaver h 50 Chaffee
" Edward filecutter h 70 Capron
" Harry bds 52 Burnside
" Joseph finisher bds 70 Capron
" Pierre boardinghouse 43 Manton av
" Rose clerk 7 Beverly bds 56 Bowdoin
Pelton Alice A phone opr 195 Angell bds 410 Benefit
" Charles pedler h 410 Benefit
" Ethel E steno bds 410 Benefit
" Irene S bds 410 Benefit
" Ruth bds 410 Benefit
Peluso Gaetano shoemaker 390 Admiral
" Giuseppe baker 9 Swiss h do
" Salvatore operative h 25 Italy
Pember Frederick H master mechanic 166 Valley h at Pawtuxet
Pemberton Clifford W engineer h 226 Messer
" Eliza J widow Charles F bds 494 Academy av
" Ethel R nurse 109 Washington rm 407 bds 166 Alverson av
" Frank R rem to E Providence
" Leonard H machinist h 229 Pearl
" Thomas H weaver h 166 Alverson av
" William woolsorter h 9 Lynch
Pembroke Hall 172 Meeting
Pen & Pencil Club 6 Thomas
Pendefunda Pearl Mrs h 28 Haskins [av
Pender Carrie E widow J Howard h 217 Lexington
" Catherine E steno Journal bds 824 Broad

Pender
" James E foreman Gorham's
" James E jeweler h 824 Broad
" Sumner F jeweler bds 824 Broad
Pendergast Catherine bds 20 Daniel av
" Catherine V clerk bds 25 Harrison
" John J bds 254 Dexter
" Mary Mrs bds 47 Sexton
" M Henry J molder h 17 Edgemere av
" Thomas E laborer Texas Co h 254 Thurbers av
" Thomas F shipping clerk b 25 Harrison
" Thomas J janitor 9 Codding h 25 Harrison
" see PRENDERGAST
Pendleton Chas H, P O Inspector 208 Federal bldg h at Westerly
" Charles H Rev h 53 University av
" Everett conductor R I Co bds 193 Gallup
" George S sec and mgr 100 Fountain rm 111 h at Edgewood
" John laborer h 138 Blackstone
" Joseph H foreman h r 860 Douglas av
" Samuel F h 193 Gallup
" Thomas moving pictures rms 5 Byron
" William H cook h 52 Beverly
" Wyman asst mgr h 96 University av
Penfield James H painter h 294 Swan
Penfold Frederick S Rev rector St Stephens church h 228 Angell [av
Pengaff Ada I steno 237 N Main bds 18 Adelaide
Pengelly Dora nurse R I Hospital bds do
Penhallow Clarence A fireman h 247 Charles
Penn Harry jeweler h 11 Pratt
PENN MUTUAL LIFE INSURANCE CO OF PHILADELPHIA, Walter K R Holm gen agt 215–221 National Exchange Bank bldg—See page 1150
Pennacchia Antonio baker and grocer 75 Knight h do
" Donato h 33 Vinton
" Giuseppe baker 438 Atwells av bds 33 Vinton
" Giuseppi farmer h 322 Pocasset av
" Giuseppi jeweler bds 7 Newton
" Natale laborer h 330 Pocasset av
" Pasquale laborer bds 322 Pocasset av
" Raffaela clerk 438 Atwells av bds 33 Vinton
" Rosa widow h 7 Newton
" Vincenzo baker h 133 Sutton
Pennachione Antonio loomfixer bds 18 Amory
" Nicandro laborer h 18 Amory
Pennacchine Gaetano laborer bds 13 Magdelene
" Giuseppi laborer h 13 Magdelene
" Paoli dresscrtender bds 13 Magdelene
Pennalli Marie L widow Giovanni h 43 Grape
Pennell Charles W civil eng h 283 California av
Pennelli Amelia steno bds 58 Kenyon
" Antonio jeweler bds r 58 Kenyon
" Laurenso musician h r 58 Kenyon
Penney James H h 73 Marshall
Penniman Edward C jr salesman 75 Westminster rm 2 bds at Riverside
" William, B & S h 49 Felix
Pennine Albert barber 612 Union av h 610 do
" Arthur E chauffeur bds 63 Gesler
" Beatrice clerk bds 63 Gesler
" Ernest undertaker 63 Gesler h 2 Tobey
" Gicondino widow Antonio h 63 Gesler
" Saverio N dentist 118 Empire rm 3 h 28 Grove
Pennington John clerk rms 258 Pine
Penno Benjamin E (Penno & Jones) h at Oakland Beach
" Charles A A jeweler h 146 Elm
" Charles H pianotuner 24 Hylestead h do
" Clara A dressmaker bds 312 Dudley
" Ernest B police station 8 bds 266 Brown
" Helena C died Aug 31 1919
" Hildur I bds 163 Gallatin
" Lydia Mrs h 155 Point
" William A music teacher 24 Hylestead h do
Pennoyer Elmer E collector 25 Snow h at Pawt
Pennsylvania Fire Ins Co Clifford D Paige agt 171 Westminster rms 405–409 [312 Broad
" Petroleum Products Co Louie D Pierce mgr
Peno Martin laborer h 100 Gano
Penrose Fred painter rms 1044 Westminster
Pensa Antonio pressman 212 Westminster h 382 Atwells av
" Francesco clerk bds 382 Atwells av
Penta Domenico laborer h 667 Charles
" George clerk 434 Wickenden h 574 Charles
" Georgio laborer h 667 Charles
" Gerardo helper h 27 Grape
" James clerk bds 574 Charles
" Julia A clerk 78 Charles bds 667 do
" Parino laborer bds 27 Grape
" Ralph laborer bds 574 Charles

PENTARELLI see POUTARELLI
Pentlicki Alexander weaver h 38 Atwood
Penton George pianist rms 390 Weybosset
Pensa Arcangelo cigar mfr 337 Atwells av h 278½ do
" Francesco laborer h 22 Vinton
Peoble Albena M housekeeper 16 S Angell
People's Coal & Wood Yard 143 Douglas av
" Credit Co clothing 256 Westminster
" Hardware Co 39 Plainfield
PEOPLE'S LOAN ASSOCIATION T F O'Reilly jr mgr 139 Mathewson rm 304—See page 1055
PEOPLE'S LOAN COMPANY 29 Weybosset rm 32—See page 1054
" Pharmacy 248 Atwells av
PEOPLE'S SAVINGS BANK in Providence William P Goodwin treas 27 Market sq—See back cover and page 1066
PEOPLE'S STORAGE WAREHOUSE CO Allen's av cor Rhodes—See page 1276
Peotrowski Josephine widow Frank grocer 44 Camden av h do
Pepe Antonio rem to Boston Mass
" Cirisco, R R laborer bds 94 Cedar
" Giacchino, R R laborer bds 94 Cedar
" Giuseppe laborer bds 328 Atwells av
" Giuseppe porter h 4 Crown
" Josephine rem to Boston Mass
" Michele inspector bds 147 Sutton
" Pasquale teacher Italian 622 Charles h do
" Vincenso tailor 291 Westminster h 383 Branch av
Pepere B spinner h 9 Sidney court
Pepin Albert M jeweler bds 156 Ford
" Edward H painter h 827 N Main
" Morris watchman h 156 Ford
" see PIPPIN
Pepler Laura jewelry worker bds 294 Lowell av
" Mary widow Albert J bds 294 Lowell av
Peppard Howard B foreman N E L Co h 77 Lexington av
" Robert B h 801 Cranston
Pepper Bernard porter 209 Westminster bds 8 Wellington
" Catherine R student bds 254 Washington
" George W died Aug 28 1919
" Harvey W h 13 Chapin av
" Jacob (Pepper & Beeber) h 189 Plain
" Julia teacher kindergarten bds 13 Chapin av
" Louis fruit h 105 State
" Louis pedler h 41 Robinson
" Morris clerk 422 Westminster b 41 Robinson
" Samuel clerk bds 41 Robinson
" & Beeber mfg jewelers (Jacob Pepper & Morris Beeber) 425 Richmond
Peppers Frank D machinist's helper h 13 W River
Peppin Charles E h 276 Cranston
" George hotel prop h 968 Broad
" Herbert C chauffeur h 113 Abbott
" see PEPIN
Pequot Athletic Club 527 Atwells av
Pera Angelo laborer h 10 Hillhurst av
" Antonio laborer h 8 Hauxhurst
Peragallo Rosina h 27 Marshall
Peras James rem to Cleveland O
Percella Errico shoemaker 35½ Arthur av h 9 Courtland [233 Bowen
Perch Mary Mrs teacher R I School of Design b
Perchon George h 121 Chalkstone av
Percival Catherine Mrs h 667 Eddy
" Ella P bds 147 Union av
" Emma E widow h 104 Codding
" George L clerk 169 S Water h 89 Waverly
" James polisher h 624 Plainfield
" John H asst traffic chief 113 Union h 132 Fourth
" Lillian cashier bds 20 Frankfort
" Louis operative bds 136 Beacon av
" Mark clerk bds 20 Frankfort
" Mark machinist bds 20 Frankfort
" Mary A widow Richard h 59 Messer
" Richard R chauffeur h 755 Cranston
" Thomas R inspector public works dept h 20 Frankfort [Weybosset
Perdikis Nicholas restaurant 31 Page rms 369
Pereault Frank C counterman 364 Westminster rms 15 Beacon av
Pereira Apolinario captain h 302 Charles
" Manuel h 242 Wickenden
" Manuel G h 257 Ives
Perella Cesino cook h 3 Solar
Peretzian Avedis shoe repairer 430 S Main bds 150 Camden av [Camden av
" Manoog shoe repairer 136 Wickenden h 150
Perfecto Constantine prop Modern Construction Iron Works 49 Brighton h 120 Courtland
Perfetti Giuseppina Mrs h 8 Spruce
Perfetto Domenico mason and contractor 611 Douglas av h do
" John F chauffeur bds 104 Mawney
" Joseph S contractor h 104 Mawney
Perham Jennie B dressmaker 241 Admiral h do
" Margaret clerk 673 Broadway bds 138 Messer
Perini Asunta Mrs roominghouse 191 Carpenter
" Dante cook 59 Eddy h 150 Carpenter
" Giovanni cook h 191 Carpenter
Periodical Publishers Service Bureau M A Sullivan mgr 87 Weybosset rm 44
Perisi Artemisio cook bds 179 Carpenter
Perito Egildo shoemaker h 47 Transit
Perkins Adah R bds 8 Cooke
" Albert W clerk 355 Valley h 129 Clarence
" Alice A widow Ezra K h 79 Lenox av
PERKINS BROS CO lumber dealers also doors sash and blinds 970 to 982 Westminster—See page 1181
" Carol nurse bds 62 Jackson
" Charles H Estate 225 Grosvenor bldg
" Charles H jr 225 Grosvenor bldg h 189 President av
" Charles J clerk M & M T Co h at E Prov
" Clara L P widow Philip L h 18 Barnes
" Cora M widow Frederick E h 183 Brown
" Distributing Agency (W F Perkins) 741 Westminster
" D Bradford inventor bds 8 Cooke
" Earl P (Braided Fabric Co) bds 43 Elton
" Earl W bds 172 Linwood av
" Edith L clerk rms 254 Washington
" Edward h 19 Anthony av
" Edward A bds 125 Williams
" Edward R linotype operator Prov News h 125 Williams
" Effie Mrs h 126 Burrington
" Ellen M widow Daniel C h 8 Cooke
" Elvira L Mrs, St Elisabeth's Home
" Emily A widow John B bds 14 Adelaide av
" Ernest ladderman H & L 3 h 103 Bath
" Esther E teacher Asa Messer School h at S Attleboro Mass
" Florence Mrs h 521 Smith
" Fordyce D ins agt 49 Westminster rm 201 h 236 Atlantic av
" Forrest J pres and treas Perkins Bros Co h 79 Lenox av
" Frances L widow h 1292 Westminster
" Frank h 372 Benefit
" Fred B student bds 55 South Angell
" Fred W real estate 72 Weybosset h 55 S Angell
" Frederick H sec h 7 E Manning
" George operative bds 167 Oak
" George C (U S A) bds 125 Williams
PERKINS GEORGE E chemist 1620 Smith—See page 1090
" George F pianotuning rms 111 Ocean
" George Francis bookkeeper 1 Bark h at Pawtucket
" George J (U S A) bds 125 Williams
" Harry B mgr 50 Bergen h at Pawtucket
" Hasel D steno 901 Grosvenor bldg bds at N Providence
" Herbert R deputy sheriff Prov County Court House h at E Providence
" Horace F h 255 Prairie av
" Irving C director rm 119 State House bds 160 Broad
" James druggist rms 351 Broad
" James meter reader 6th floor Turk's Head bldg bds 521 Smith
" James F died Jan 19 1919
" James L clerk 215 Academy av
" Jay physician 125 Waterman h do
" Jennie H clerk bds 166 Hanover
" Jennie J widow George h 125 Williams
" John painter h 122 Stewart
" Joshua jeweler h 100 O'Neil
" Joshua jr jeweler bds 100 O'Neil
" Land Co 224 Grosvenor bldg
" Leonard M (L M Perkins Co) h at Cranston
" Lester C section mgr 243 Westminster h 65 Superior
" Levi J (R E Sturdy Co) h 186 Washington av
" Lucy Mrs widow h 47 Wendell
" L M Co (Leonard M Perkins) electricians 201 Eddy
" Marion I artist 227 Benefit h 8 Cooke
" Mary clerk 861 Broad
" Mary Miss laundress h 29 Lester [ton av
" Percy R sergt police station 4 h 184 Wash ng-

Perkins
" Philo S civil engineer h 43 Elton
" Roy F clerk B & S h 127 Benefit
" Sadie clerk bds 132 Stewart
" Salina widow Stephen died Sept 16 1919
" Stephen jr polisher h 7 Moy
" Warren F machinist h 107 Calla
" Warren F jr clerk P O h 372 Benefit
" Wiley F (Perkins Distributing Agency) h 71 Wilson
" Willard C 225 Grosvenor bldg h 103 Prospect
PERKINS WILLIAM G accountant 201 Eddy h 28½ Warren—See page 1027
" William T salesman 11 Peck h 123 Rounds av
" Winifred A milliner 28½ Warren bds do
Perkinson Fred teamster bds 1 Packet
Perley Hannah W widow Asbury F h 61 Warren
Perlman Barnett roominghouse 286 South Main
" David (Northern Homestead) 207 N Main h 202 Lippitt
" Esther steno bds 202 Lippitt
" Sidney salesman h 202 Lippitt
Perlow Adolph student bds 9 Duncan av
" Frances I bds 172 Jewett
" Madeline bookkeeper bds 172 Jewett
" Max produce h 172 Jewett
" Morris fruit 9 Duncan av h do
" Samuel clerk bds 172 Jewett
" Sydney (U S A) bds 172 Jewett
Permanente Nicola loomfixer bds r 540 Cedar
Perna Domenico bartender h 135 Grove
Pernacchino Giuseppe died Jan 1920
Pernaveau Lester A machinist h 919 Eddy
Pernell Susan widow Joseph h 43 Winter
" see PURNELL
Pernorio Settimini laborer h 8 McAvoy
Pero Charles G carpenter h 25 Haskins
" Roderick M laborer bds rear 270 Charles
Perodeau Adalina widow Joseph h 27 Willow
" Emily bds 27 Willow
" Joseph carpenter bds 27 Willow
Perotto John filemaker h 67 Hunnewell av
Perozola Ottavio chauffeur h 96 Arthur av
Perpente Lilian C Mrs clerk Hospital Trust bldg h 127 W Clifford
Perras George W brakeman 9 Baldwin ct
Perrault Florence V masseuse 511 Westminster rm 612 bds 175 Porter
" Treffle loomfixer h 35 Valley
Perreault Angeline M Mrs variety 460 Cranston h 100 Ford
" Dora clerk 710 Eddy bds 109 Willard av
" Edmund asst foreman 1200 Eddy h at E Prov
" Emile machinist bds 1121 Westminster
" Euclid jeweler h 210 Thurbers av
" Louis jeweler h 885 Manton av
" Sylva J foreman Paragon Worsted Co h 95 Woonasquatucket av
Perri Domonic J (Perry & Company) bds 467 Douglas av
" Giovanne laborer h 467 Douglas av
Perriello Beniamino polisher h 107 Federal
Perrier Arthur operative h 198 Orms
Perrietto Anthony celluloidworker rms 82 B'way
Perrigo Silvio laborer h 117 Ridge
Perrillo Adalena dressmaker h 3 Solar
" Cesino cook h 3 Solar
Perrin Adelbert motorman h 311 Bucklin
" Caroline E widow h 164 Bridgham
" Charles A machinist h 452 Pine
" Denise steno bds 344 Elmwood av
" Ellen widow Eden h 203 Sterling av [av
" Emma M pressfeeder bds 149 Massachusetts
" Emory A accountant 150 Chestnut h 19 Carolina av
" Georgeana saleswoman bds 203 Sterling av
" Harold L clerk R I Hospital Trust Co h 12 Lauriston
" John operative rms 411 Weybosset
" Maude E teacher Ralph-st primary bds 149 Massachusetts av
" Richard janitor h 149 Massachusetts av
" William D reporter Journal h 12 Lauriston
" William L shipper 101 Sabin rm 4 bds 149 Massachusetts av
Perrino Giovanni laborer h 50 Jasper
" Gleceric milk dealer 66 Penn h at Cranston
Perrolla Nicandro laborer h 50 Hassan
Perron Annette A sec 334 Westminster rm 523 h at Fall River Mass
" Clarence E foreman 58 Exchange bds 17 Glendale av
" Denice clerk B & S bds 346 Elmwood av
" Edith G bookkeeper 1102 Union Trust bldg h 17 Glendale av

Perron
" Frank X salesman 334 Westminster rm 523 bds at Fall River Mass
" Fred jeweler rms 265 Dean
" George optical worker rms 265 Dean
" Napoleon L driver 16 Elbow h 196 Rhodes
Perrone Lena widow h 25 Gesler
" Leo fruit produce bds 3 Decatur sq
" Lionardo porter bds 14 Tower
Perrotte Antonio laborer bds 19 Tiber
Perrotti Antonio carpenter h 140 Penn
" Antonio street sweeper h 100 Vinton
" Augusto laborer h 62 Ridge
" Carmine laborer h 33 Swiss
" Carmine laborer h 136 Tell
" Gauteno rem to Warren
" Gennaro carpenter h 32 Courtland
" Giovanni clerk bds 98 Penn
" Luigi laborer bds 11 Dale
" Luigi operative h 136 Almy
" Michele laborer h 11 Dale
" Raffaele laborer h 98 Penn
" Thomas jeweler bds 136 Almy
" Vincenzo laborer h 132 Elmdale av
Perrucci Cosmo laborer h 335 Union av
Perry Abby Mrs h 827 N Main
" Albert asst mgr 330 Canal h at W Barrington
" Albert carpenter h 10 Mount Vernon
" Albert laborer h 42 Crary
" Albert laborer h 47 Sheldon
" Alfred J conductor h 330 Plainfield
" Andrew R clerk 20 Market sq b at E Prov
" Annie waitress bds 299 Cranston
" Annie M dressmaker bds 162 Bellevue av
" Antone laborer h 10 Trenton
" Arsene H mgr 162 Somerset h at Cranston
" A G collection mgr 901–902 Union Trust bldg h at E Providence
" Ben laborer h 23 East Transit
" Bridget Mrs h 123 Elm
PERRY, BUXTON, DOANE CO scrap iron 103 Harris av—See page 1200
" Caroline E widow John h 5 Corliss
" Carrie F h 324 Rochambeau av
" Charles barber 262 S Main h 264 do
" Charles painter rms 191 Pond
" Charles A clerk h 431 Douglas av
" Charles A machinist h 32 Oak
" Charles A molder bds 34 Bridgham
" Charles B furniture buyer 245 Weybosset h 187 Vermont av
" Charles H journalist h 761 Broad
" Charles H supt 70 Ship h at Edgewood
" Chester E jeweler h 46 Thayer
" Clara A clerk 815 Grosvenor bds 70 Glenham
" Clara F teacher Killingly-st special school bds 136 Broadway
" Clarence chauffeur h 9 Halton
" Clarence E Rev pastor Church of Emanuel h 16 Bassett
" Clark section mgr 243 Westminster h at E Providence
" Clinton wiredrawer rms 85 Richmond
" Cora Mrs bds 32 Oak
" Edmund polisher rms 198 Broad
" Edward engineer h 216 Cass
" Edward orderly R I Hospital bds do
" Edward D farmer h 324 Rochambeau av
" Edwin B com trav h 199 Atlantic av
" Elisabeth compiler 543 Howard bldg h at Cambridge Mass
" Elmo J steno 906 Turk's Head bldg bds 147 Babcock
" Emma E widow John W h 38 Salem
" Ernest G electrician 25 South h at E Providence
" Estella M bds 949 Atwells av
" Esther E steno 63 Washington 4th floor bds 147 Babcock
" Etta W bds 90 Sheffield av
" Esra H physician 123 Elmwood av h do
" Flora M bds 157 Potter av
" Frank laborer h 56 Trenton
" Frank laborer bds 1058 Douglas av
" Frank laborer bds 321 N Main
" Frank teamster h 612 N Main
" Frank B (Perry & Whipple) h at Newton Mass
" Frank B V oyster opener h 38 John
" Frank C h 351 Williams
" Frank C electrician h 16 Westfield
" Frank G laborer h r 56 E Transit
" Frank H laborer h r 56 Alger av
" Fred C reporter Journal h 432 Morris av
" Fred H circulating library 131 Thayer h 121 Pitman

Perry
" Fred H confectioner 19 Broad h 9 Regent av
" Frederick W bookkeeper 5 Exchange h 1255 Eddy
" George h 372 N Main
" George laborer h 110 Thurbers av
" George A h 1335 N Main
" George F (Ford-Perry Co) mfg jeweler 70 Ship h at Chicago Ill
" George H grocer 299 Broad bds 35 Bridgham
" George H C foreman h 1014 Atwells av
" George S purchasing agt 25 South h 57 Gordon av
" George W salesman 271 Canal
" Graham C h 150 Francis
" Harry H clerk 813 Hospital Trust bldg h at Auburn
" Hattie (24 Bourn) rem to Saunderstown
" Hattie S widow h 41 Pacific av
" Helen L h 110 Atlantic av
" Herbert percher h 35 Gifford
" Herman T. laborer bds 41 Pacific av
" Irma teacher bds 121 Sycamore
" James rem to New Haven Conn
" James DeWolf Rt Rev. Episcopal Bishop of Rhode Island h 10 Brown
" James G h 346 Rugby
" James H janitor 184 Washington h at Seekonk Mass
" Jennie L Mrs clerk h 19 Merrill
" Jerome J Mrs h 184 Camp
" John baker 93 Weybosset h r 328 Williams
" John clerk h 48 South
" John cobbler h 31 Preston
" John laborer h 90 Job
" John laborer h 52 Preston
" John laborer h 299 N Main
" John laborer h 23 Trenton
" John laborer h 135 Ives
" John laborer h 139 Gano
" John machinist bds 48 South
" John B laborer h 42 Wickenden
" John W pres 15 Union h 646 Smith
" Joseph h 16 Trenton
" Joseph h 52 Preston
" Joseph barber 20 Richmond h at Norwood
" Joseph collector rms 557 Westminster
" Joseph laborer h 78 Trenton
" Joseph painter h 557 Westminster
" Joseph platformman Am Railway Ex Co
" Joseph B machinist h 27 Robin
" Joseph R laborer bds 42 E Transit
" Joseph S teamster h 195 Bay
" Kendall piano tuner 495 Westminster rms 339 Washington
" LeRoy C engineer h 105 Hanover
" Lester chemist bds 121 Pitman
" Lester laborer rms 10 Lemon
" Lillian B bookkeeper 58 Weybosset bds at Pawtucket
" Mabel F bookkeeper 162 Somerset h at Cranston
" Manuel, B & S h 530 Wickenden
" Manuel barber 395 S Main h 392 do
" Manuel laborer h 297 N Main
" Manuel laborer h 4 Tallman
" Manuel laborer h 372 N Main
" Manuel laborer h 157 Ives
" Manuel laborer h 92 Transit
" Manuel laborer h 103 Ives
" Manuel laborer h 65 Preston
" Manuel variety 42 Hospital h 40 do
" Manuel C laborer h 373 Wickenden
" Manuel C porter Adams Ex
" Manuel F (Dias & Perry) h at E Providence
" Manuel G gardener h 269 Ives
" Manuel G painter h 131 Tockwotton
" Manuel J foreman Am Railway Ex h 119 Tockwotton
" Manuel R baker h 242 Wickenden
" Margaret steno 637 Grosvenor bldg bds at Thornton
" Margaret L milliner 36 Arcade bds at E Prov
" Marsden J 170 Westminster rm 604 h 52 Power
" Mary laceworker bds 119 Fourth
" Mary Mrs rms 264 S Main
" Mary widow h 38 Traverse
" Mary D rubberworker bds 299 Cranston
" Mary E widow Frank A dressmaker h 181 Pavilion av
" Mary L operative bds 216 Cass
" Mary L widow Emanuel h 286 Indiana av
" Matthew laborer h r 87 Pike
" Minnie Mrs h 61 John

Perry
" Moses clerk h 16 Wilson
" Moses N platformman Am Railway Ex bds r 56 Alger av
" Nathaniel asst mgr 17 Exchange pl bds 29 President av
" Nelson N driver h 22 Bank
" Nicholas laborer bds 769 Eddy
" Oscar E foreman 25 South h 70 Glenham
" Printing Co 57 Weybosset
" Rachel Mrs h 158 Dodge
" Rebecca H widow Henry H h 19 Wheaton
" Roland R clerk 380 Westminster h 176 Bartlett av
" Sarah B steno 89 Weybosset h 258a Dudley
" Thomas laborer h 123 Elm
" Virginia C widow William A h 949 Atwells av
" William A artist 77 Washington rm 303 h at E Providence
" William A weaver bds 949 Atwells av
" William C (W W White & Co) 206 Turk's Head bldg h at River View
" William C assembler h 165 Pocasset av
" William C broker h 122 Ontario
" William F real estate 638 Ind Trust bldg h 33 Bellevue av
" William H asst cashier National Bank of Commerce bds at Auburn
" William H cook bds 827 N Main
" William H painter 335 Point h at Hughesdale
" William H jr salesman h 77 Mawney
" William L crossing tender h 96 Gano [wood
" William L salesman 128 Dorrance h at Edge-
" William R h 90 Sheffield av
" William S representative U S Radiator Corp 187 Westminster rms do
" Winona M bds 57 Gordon av
" Worden J mgr h 325 Smith
" & Company (D J Perri) investment securities 723 Ind Trust bldg

PERRY & WHIPPLE (Frank B Perry & Eugene B Whipple) mill architects 506-508 Kinsley bldg 334 Westminster—See page 1131

PERRY'S EXPRESS CO 133 Dexter Pawtucket and 38 Hay Providence—See page 1284

Persell Henry hostler h 68 Burrington
Persiano Antonio jeweler bds 154 Federal
Persichino Angelo laborer h 18 Swiss
" Francesco laborer h 172 Spruce
" Gennaro laborer bds 207 Cedar
" Pasquale carpenter h 99 Coggeshall
" Pietro fileworker bds 207 Cedar
" Salvatore filaworker h 105 Spruce
Persico Francesco laborer h 201 Dean
Persky Hyman salesman 51 Eddy h 83 Orms
" Joseph h 84 Orms
" Louis laborer h 217 Blackstone
" Myer A physician 84 Orms bds do
Person Amanda F widow Nils W h 65 Ayrault
" Andrew machinist h 29 Home av
" August E jeweler h 870 Chalkstone av
" Elizabeth J widow George H h 21 Walnut
" Henning G jeweler h 36 Berkley
" Otto (Prov Pearl Co) h 42 Somerset
" William laborer h 24 Tuxedo av
Persson Aina cashier 155 Westminster bds 143 Bellevue av
" Charles E carpenter h 95 Chester av
" Elsa M steno 40 Sprague bds 143 Bellevue av
" Emma H widow Claus W h 143 Bellevue av
" Ethel phone opr 1137 Broad bds at Edgewood
" Ingeborg A died Feb 10 1919
" Nils packer 11 W Friendship h 112 Mawney
" Richard O carpenter bds 36 Hanover [do
" Sven E carpenter and builder 25 Thurston h
Perthekes Peter mgr 71 Manton av rms 73 do
Perthel Olga clerk 75 Exchange pl bds at Barrington
Pertuso Angelo jeweler h 529 Eaton
Pers Eugene B carpenter h 427 Fountain
Person Giuseppi jeweler rms 235 Dean
Pesapani Domenico laborer h 4 Newcomb
Pesare Giuseppe weaver h 36 Hereford
Pesaturo Carmina widow h 32 Ethan
" Clara laborer bds 25 Hawkins
" Domenico laborer h 79 Moorefield
" Elisio F clerk money order dept P O h 322 Broadway
" Emilio W foreman 923 Westminster bds at Cranston
" Federico, B & S h 9 Eva
" Giovanne laborer h 4 Forsyth
" Giuseppi fireman h 16 Whitehall
" Michele notary public h 322 Broadway
" Oreste barber 672 N Main bds 25 Hawkins

Pesaturo
" Pasquale laborer h 24 Raphael av
" Pietro laborer h 184 Federal
" Romeo clerk h 75 Ethan
" Sabello widow h 25 Hawkins
" Ubaldo, R R freight bds 322 Broadway
" Vincenzo clerk h 26 Peter
Pescarini Francesco laborer h 15 Aventine av
Pescatore Alfred jeweler h r 113 Grove
" Jennie Mrs h 129 Almy
" Julio stonesetter bds 129 Almy
Pesce Giovanne laborer h 126 Acorn
" Giuseppi laborer h 56 Gillen
" Giuseppi laborer h 104 Penn
Pescitelli Francesco laborer h 4 McAvoy
" Giuseppi jeweler bds 74 Spruce
" Vincenzo laborer h 40 Swiss
Pescosolido Antonio laborer h 183 Almy
" Bernardo rem to Italy
" Ernesto driver bds 75 Ridge
" Ettore teamster h 75 Ridge
" Giacchino driver h 75 Ridge
" Oresto jeweler bds 75 Ridge
Pesere Grasia widow bds 335 Union av
Pesiucci Tommaso laborer bds 26 Silver Lake av
Peskin Max secondhand shoes h 27½ Plenty
" Tobie steno 18 Elbow bds 27½ Plenty
Peskay Max rem to New York
Pesna Fredo, B & S h 9 Eva
Pesorlo John shoemaker bds 37 Rill
Petacci Antonio rem to Southbury Conn
" Attileo blacksmith h 524 Branch av
Petching Emma Mrs h 31 Langdon
Peter Henry laborer h 73 Transit
" John M clerk r 589 Atwells av bds 741 Potter's av
" Manuel meatcutter h 95 Weybosset
" Thomas & Co bootblacks 148 N Main
Peters Addie F widow George H h 283 Smith
" Andrew cook 821 Westminster rms over do
" Benjamin laborer h 423 N Main
" Benjamin A laborer h 170 Gano
" Benjamin S h 128 Burrington
" Charles salesman rms 62 Carpenter
" Charles weaver h rear 20 Tuxedo av
" Ethel I steno 511 Westminster rm 210 bds 210 Lenox av
" E Byron clerk 815 Grosvenor bldg h 20 Wood
" Francis filecutter h 128 Eastwood av
" Frank M laborer h 50 E Transit [herst
" Frank M jr mgr 1031 Westminster h 321 Am-
" Frank W salesman 57 Eddy rm 409 bds 160 Broad
" Freelove C Mrs dressmaker 85 Bates h do
" George janitor h 94 Benefit
" Gustave weaver h 110 Valley
" Harold M student bds 855 Hope
" Harold M toolmaker h 28 Arch
" Isidor F chief collector 357 Westminster h 24 Colfax
" Jack laborer h 97 Ives
" James M h 855 Hope
" John stevedore h 158 Ives
" John L carpenter h 8 E Transit
" John M admitting physician and supt R I Hospital 593 Eddy h do
" Joseph M salesman 32 Branch av h 53 Armstrong av
" Joseph M jr supt 824 N Main bds 160 Broad
" Julia laundress Butler Hospital bds do
" J Wilton student bds 855 Hope
" Louise H D dressmaker 53 Armstrong av b do
" Manuel clerk h 43 E Transit
" Margaret clerk 217 Westminster bds 524 Branch av
" Mark A C painter h 28 Arch
" Mary widow Albert O h 17 Rice
" Mary widow Manuel A bds 158 Gano
" Richard E foreman Gorham Mfg Co h 219 Lenox av
" Solomon laborer h 107 Acorn
" Theodore E clerk h 36 Reynolds av
" Vina h 60 Carrington av
" William polisher h 265 Waldo
" William Harlan physician 224 Thayer h 300 do
Petersen A Marie steno 125 Canal b at Norwood
" Carl C installer 15 Snow h at Greystone
" Caroline widow Christian A h 1151 Chalkstone av
" Elisabeth teacher Arnold-st school bds 1235 Chalkstone av
" Ethel H clerk 185 Weybosset h at Arlington
" George V upholsterer h 845 Eddy
" Hendrick S patternmaker bds 121 Parnell
" Ida M clerk B & S bds 1271 Chalkstone av

Petersen
" John H farmer h 1271 Chalkstone av
" John P salesman 32 S Water h 29 Fallon av
" Peter laborer h 10 Dan
" Peter painter bds 141 Codding
" Peter C milk dealer 1235 Chalkstone av h do
" Peter D mgr 185 Weybosset h at Arlington
" Peter M, B & S h 22 Standish av
" Peter N jeweler bds 91 Elmwood av
" Stewart H, B & S bds 29 Fallon av
" Veggo driver bds 1151 Chalkstone av
Peterson Adelaide Mrs h 349 Richmond
" Adolf F jeweler bds 75 Abbott
" Agnes widow Minor U h 414 N Main
" Agnes H steno bds 24 Ruggles
" Albert motorman h r 641 Prairie av
" Albert F carpenter h 75 Abbott
" Albert N lawyer 402 Ind Trust bldg bds 27 Marlborough av
" Alfred W pres (Pilgrim Novelty Co) 756 Eddy h at Auburn
" Alice V E boxmaker bds 25 Comstock av
" Alma A h 72 Lisbon
" Alma H jeweler bds 75 Abbott [Hope
" Amanda H (A H & O M Peterson) h 771
" Anna bds 870 Chalkstone av
" Anna C clerk 178 Dorrance bds 11 Washburn
" Anton laborer h 869 Chalkstone av
" Archie C laborer h 116 Oak
" Arthur cashier 54 S Water bds at Auburn
" Arthur F toolmaker h 410 Potter's av
" Arthur T foreman 227 Eddy h 858 Chalkstone av
" Arthur W civil engineer 661 Westminster rm 16 h 172 Reynolds av
" Astrid M steno bds 254 Washington
" August carpenter h 125 Thurbers av
" Axel, B & S h 69 Andem
" A H & O M (Amanda H and Olga M) fancy goods 771 Hope
" Beatrice E steno bds 69 Andem
" Bendix L salesman 488 Broad rms 370 do
" Betty E dressmaker 3 Landor h do
" Carl carpenter bds 63 Beacon av
" Carl E meatcutter h 7 Huron
" Carl F carpenter h 48 Pinehurst av
" Carl G solicitor 62 Weybosset h at Pawtuxet
" Carl S driver Amer Railway Ex bds at E Prov
" Carl T mechanical engineer 896 Elmwood av h at Pawtucket
" Charles, B & S rms 65 Goddard
" Charles died Aug 11 1919
" Charles E foreman 293 Dyer h 130 Rounds av
" Charles E machinist h 20 Braman
" Charles J laborer h 23 Armstrong av
" Charles L clerk bds 23 Armstrong av
" Charles N jeweler h 25 Comstock av
" Charlotte Mrs h 168 South
" Christian A ironworker rms 291 Dean
" Christina M widow Anton E h 595 Public
" Clifford H porter 178 Dorrance h 168 Lippitt
" Co The jewelers' findings 7 Beverly rm 5
" Cora B sec 109 Washington rm 507 bds at East Providence
" Corinne F jeweler bds 75 Abbott
" C Victor salesman h 117 Laurel Hill av
" Edgar H bookkeeper R I Hospital Trust Co bds at Edgewood
" Edward salesman 223 Canal
" Edward C carpenter 288 Eddy h 81 Whittier av
" Edward E salesman h 61 Glenham
" Edward E salesman bds 61 Glenham
" Elizabeth widow Erick h 319 Prairie av
" Ella clerk bds 61 Glenham
" Elsie C bds 869 Chalkstone av
" Emma widow Charles h 27 Marlborough av
" Erick B toolmaker h 1 Regent av
" Esther B clerk B & S bds 595 Public
" Esther E phone opr 1137 Broad bds 61 Glenham
" Florence E clerk 327 W Exchange bds at Norwood
" Florence G clerk B & S bds 25 Comstock av
" Frank porter Public Library
" Frank F jeweler h 4 Proctor pl
" Frederick P Mrs h 243 Vermont av
" F Rosalind sec 48 Custom House st rm 20 bds 146 Elm Grove av
" George H machinist h 16 Violet
" George P (George P Peterson Co) h 43 Doyle av
" George P Co hardware 188 Charles also wall paper 194 do
" George V upholsterer h 845 Eddy

Peterson
" George W molder bds 595 Public
" Gustaf F machinist bds 84 Potter's av
" Hanning machinist h 11 Duke
" Harry F rubberworker h 59 Cranston
" Henry driver h 175 Oakland av
" Henry laborer h 125 Plain
" Henry W molder h 3 Landor
" Hilda A widow John O h 11 Washburn
" Hilma K h 72 Lisbon
" Ida C bookkeeper bds 75 Abbott
" Jeanette rms 151 Benefit
" Jens P carpenter h 2 Pavilion av
" Jennie J jeweler 23 Armstrong av
" John h 175 Williams
" John butler 72 Waterman bds do
" John (molder) rem to Warwick
" John A carpenter h 75 Georgia av
" John A carpenter h 43 Toronto av
" John E machinist h 185 Harold
" John G rem to New York
" John P boilermaker h 119 Ruggles
" John P stone setter 35 Dorrance h 22 Carter
" Joseph A bds 61 Glenham
" Julia E roominghouse 230 Broad and 925 Westminster h 230 Broad
" J A civil engineer h 61 Glenham
" Lillian O rem to Hartford Conn
" Louise widow Harry T h 192 Stanwood
" Ludvig jeweler h 43 Harriet
" Martin T machinist bds 98 Camp
" Mary widow Charles h 17 Mathew
" Nels chauffeur h 10 Elm Grove av
" Nicander machinist h 59 Zone
" Olga M (A H & O M Peterson) h 771 Hope
" Omar jeweler h 362 Public
" Oscar J machinist h 24 Ruggles
" Oscar J machinist bds 11 Washburn
" Peter jeweler bds 91 Elmwood av
" Philip E jeweler 46 Chestnut 5th floor h 336 Blackstone
" Richard laborer bds 24 Ruggles
" Richard N colorer h 177 Ohio av
" Ruth H teacher Niagara-st school bds 27 Marlborough av
" Ruth H T steno 18 Snow bds 20 Braman
" Ruth J clerk bds 24 Ruggles
" Samuel A butcher h 61 Glenham
" Steven (Stevens Co) 433 Westminster rm 1 bds 78 Winter
" Sven carpenter h 244 Globe
" Theodore R florist 173 Benefit h 680 Angell
" William K clerk bds 23 Armstrong av
Petifer William S laborer h 16 Whittier av
Petimont Oscar rubberworker b 113½ Elmwood av
Petiscia Luca rubberworker h 27 Marietta
Petit Alda Mrs bds 116 Fruit Hill av
" Aldea housekeeper 88 Winchester
" Charles H salesman h 305 Point
" Edward J operative bds 88 Winchester
" Eugene operative bds 927 Atwells av
" Eugene P weaver bds 88 Winchester
" Henrietta clerk 307 Broad bds 305 Point
" Joseph clerk 70 Hugo bds 88 Winchester
" Joseph foreman h 927 Atwells av
" Joseph jr opr h 193 Manton av
" Leon clerk 815 Grosvenor bldg bds 88 Winchester
" Matilda A music teacher bds 116 Fruit Hill av
" Moise machinist h 88 Winchester
" Ovide clerk bds 88 Winchester
" Richard student bds 305 Point
" Sylvia T mgr 204 Union and 70 Washington bds 305 Point
Petito Angelina widow died Sept 1 1919 [av
" George mgr 109 Westminster bds 238 Atwells
Petochelli Peter M collector 738 Westminster
Petorella Pietro rem to Italy
Petow Annie widow Max h 264 Charles
Petracca Joseph J stock clerk 106 N Main h at Thornton
" Roy J salesman 106 N Main h at Thornton
" Thomas F salesman 106 N Main h at Thornton
Petralia Antonio operative h 876 Douglas av
Petrarca Angelina dressmaker 166 Spruce bds do
" Francesco fileworker h 166 Spruce
Petrarco Luco laborer h rear 123 Acorn
Petrasinell John G salesman 89 Weybosset bds 78 Atwells av
Petreccia Nicola laborer bds r 91 Dean
Petri George h 127 Laura
" George W **DIRECTORY OFFICE** 14 Greene h 125 Laura
" William J h 190 Althea
Petricona Luigi laborer h 149 Hawkins
Petrie Alexander C jr clerk bds 134 Sorrento
" Anna nurse R I Hospital bds do
" David G painter h 195 Laban
" Jane M widow Alexander C h 134 Sorrento
" Sydney tilesetter h 64 Dorchester av
Petrillo Amato laborer h 33 Ridge
" Antonio, B & S h 138 Atwells av
" Francesco laborer h 92 Arthur av
" Francesco laborer h 67 Arthur av
" Giovanni laborer h 17 Ledge
" Giuseppi laborer h 157 Knight
" James D pool parlor 277 Cranston bds 17 America
" Raffaela A Mrs midwife h 67 Arthur av
" Vincenzo tailor 243 Westminster h 423 Atwells av
Petrine Peter helper 380 Westminster
Petrini Giovanne pedler h 70 Courtland
Petrocchi Auralio operative h 319 Atwells av
" Giuseppi shoemaker h 3 Spruce
Petrock Kate widow Josef h 94 Putnam
PETROLEUM HEAT AND POWER CO office 906 Turk's Head bldg oil station 164 Allen's av warehouse 147 E Manning garage 15 Pleasure—See page 1218
Petrolino Giustina widow h 33 Ridge
Petrone Albert shipper 252 Westminster
" Antonio rem to California
" Edward tailor h 27 America
" Francesco clerk bds 597 Union av
" Frank bricklayer h 54 America
" Fred shipper 12 Dudley bds 347 Atwells av
" Gaetano shoemaker 284 Prairie av —
" Gerardo tailor h 81 Arthur av
" Giovanni clerk 12 Dudley h 609 Chalkstone av
" John driver 63 Dyer h 70 Courtland
" Joseph mason h 347 Atwells av
" Leon A barber 496 Hartford av h 90 Sutton
" Louis laborer h 27 Loveday
" Michele laborer h 100 Veazie
" Pasquale barber 345 Atwells av h 349 do
" Vito laborer bds 100 Veazie
" Rosa widow h 597 Union av [Africa
Petronelli Fedele barber 302 Atwells av h 29
" Luciano laborer h 95 Mercy
Petrorca Letizin clerk 217 Westminster bds at Riverpoint
Petrosinelli Charles clerk bds 80 Atwells av
" Giacomo salesman h 80 Atwell's av
" Giovanni ringmaker bds 80 Atwells av
" Harry bds 60 Carpenter
" Vincenzo carpenter h 4 Sophia
Petrou John fruit 219 Broad h 50 Summer
Petrowski Annie Mrs h 41 Chaffee
" Antony laborer h 4 Abe et
Petrozelli Angelina saleswoman 400 Westminster bds 19 Weeden
" Felice jeweler h rear 19 Weeden
" Felice laborer h 19 Weeden
" Francesco salesman bds 19 Weeden
Petrozello Charles chauffeur bds 77 Tell
" Frank C clerk 773 Westminster h at Manton
" John (Providence Stone Setting Co) 95 Fountain h 17 Andrew
" Joseph solicitor bds 17 Andrew
" Nicolina widow h 17 Andrew
Petrozzi Francesco laborer h 35 Swiss
Petrucci Angela widow h 83 Tell
" Angelo jeweler bds 181 Spruce
" Angelo laborer h 149 Cedar
" Domenico jeweler bds 181 Spruce
" Filomeno laborer h 75 Silver Lake av
" Francesco laborer h 67 Spruce
" Giovanni fileworker bds 77 America
" Giovanni laborer h 531 Branch av
" Giuseppe rem to California
" Joseph cigar mfr 91 Spruce h 93 do
" Joseph laundryman bds 48 Knight
" Luciano laborer h 71 Tell
" Luigi salesman h 22 Ring
" Maria C Mrs bds 79 Spruce
" Nicola clerk bds 181 Spruce
" Peter h 181 Spruce
" Rocco laborer h 195 Sterling av
" Rosa cigarmaker bds 149 Cedar
" Salvatore laborer h 24 Lowell av
" Tobey molder h 294 Killingly
" Vincenso laborer h 20 Magdelina
Petrucciolli Giuseppe laborer h 24 Ames
Petrunda Pasquale laborer h 4 Whitehall
Petrurelli Giovanni jeweler h 98 Croom
Petrush Isador laborer h 22 Printery
Petrusius Anthony fileoutter h 19 Council
" Anthony jr laborer bds 19 Council
" Josef h W Bleachery at

Petry Joseph grocer 1865 Westminster h 4 Dike
Petsching Arnold P jeweler h 261 Lowell av
" Otto C weaver h 265 Lowell av
Petschke Anna widow Henry A h 2 Louis av
" Ida widow h 51 Cumerford [av
" Julius P (Julius P Petschke & Son) h 2 Louis
" Julius P jr engine turner bds 2 Louis av
" Julius P & Son engine turners 85 Empire
" Walter C (Julius P Petschke & Son) bds 2 Louis av
Petsold Minnie jeweler bds 101 Bradford
Pett Alfred W physician Emergency Hospital also 105 Broad h 243 Adelaide av
" Charles, Gorham's h 725 Potter's av
" Harry bds 725 Potter's av
Pettee Charles S bookkeeper 50 S Main h 215 Butler av
" Charlotte E Mrs h 50 Common [son av
" Forrest M carrier East Side P O h 30 Alver-
" George H (Prov Public Market Co) 380 Westminster h 96 Taber av
" Herbert clerk 380 Westminster
" Herbert B bds 96 Taber av
Pettelli Raffaele stonecutter h 124 Federal
Pettenato John barber h 45 Brayton av
Pettengill Carrie A widow Burton H h 303 Benefit
" Clifton A watchmaker 90 Westminster h 235 Oakland av
" Ellen M widow John H bds 9 Pemberton
" Elva H bookkeeper 93 Sabin h at E Prov
" Hattie M Mrs rem to E Providence [Pawt
" Homer E, U S meat insp 409 Federal bldg h at
Petters Letilia widow Franklin died
Petterson Clarence rem to Flint Mich
" Claus L, Gorham's bds 88 Rutherglen av —
Petteruti Antonio, B & S bds 22 Home av
" Carmine, B & S h 24 Home av
" Carmine laborer h 17 Albro
" Enrico tailor h 70 Sutton
" Francesco restaurant 272 Atwells av h rear do
" John, B & S bds 22 Home av
" Joseph, B & S h 22 Home av
" Martella widow h 193 Clarence
" Michele weaver h 185 Wallace
" Pasquale bootblack h 80 Tell
" Raffaele grocer 110 Arthur av h 131 Federal
" Tommaso pool 146 Federal h 6 Messenger
Pettette see Petit
Pettey Angeline M bookkeeper 301 Union Trust bldg bds 131 Broadway
" David M painter 57 Burrows h do
" Emery bds 57 Burrows
" see Petty
Pettiford Mary L widow John H h 69 Central
" Mayme clerk 524 Westminster rm 12 bds 69 Central
" William F police station 6 bds 69 Central
Pettigrew Ada L waitress h 95 Rugby
" Newton I salesman 221 W Exchange h at Edgewood
" Phoebe W clerk 285 Weybossett bds at Pawt
Pettijohn Charles L stock clerk 24 Custom House st h 4 Clorance
Pettinato Giovanni barber h 45 Brayton av
Pettine Angelo h 49 Penn [Cranston
" Anthony V (Pettine & DePasquale) h at
" Domenico notary public h 99 Spruce
" Eugene G tailor 524 Westminster rm 12A h 110 Federal
" Giuseppe music teacher 139 Mathewson rm 702 bds 49 Penn
" James mgr 913 Turk's Head bldg h 90 America
" John barber 497 Eddy h 95 America
" Luisa widow Michele bds 110 Federal
" Maria G widow Luciano h 443 Admiral
" Michele died Aug 5 1919
" Nicandro stonecutter h 16 Africa
" Silvestro tailor 859 Douglas av h 862 do
" Stephen L music teacher 509 Westminster rm 59 bds 49 Penn
" Uldrich lawyer and inspector Int Revenue rm 218 Federal bldg h 129 Courtland
" Umberto clerk bds 99 Spruce
" Velma steno bds 99 Spruce
" Vincenso student h 99 Spruce [164 Dean
" Vincenso G constable 76 Dorrance rm 511 h
" & DePasquale (Anthony V Pettine, Luigi DePasquale) lawyers 76 Dorrance rm 511
Pettine's School of Music 139 Mathewson rm 708
Pettinichio Gabriele stonecutter bds 79 Ring
Pettingill see Pettengill
Pettis Alfred E bds 137 Atlantic av
" Alice J fileworker bds 137 Atlantic av
" Benjamin H (Benjamin H Pettis & Co) cotton yarns h 144 Sumter

Pettis
" Bridget widow James bds 13 Conduit
" B H Co iron and metals 103 Harris av
" Charles F died Jan 8 1920
" Elizabeth H widow Walter H bds 6 Lester
" Ella M bds 90 Elm
" Esther I nurse R I Hospital bds do
" Ethel M cashier 1006 Turk's Head building bds 6 Lester
" Etta M tel operator bds 137 Atlantic av
" Frank C oyster dealer 447 S Water h at Pawtuxet
" George A jr com trav 511 Westminster rm 406 bds at Auburn
" Gertrude E steno Supreme Court bds 6 Lester
" Helen B teacher Beacon av kindergarten bds 257 Benefit
" James L h 20½ Manton av
" John jeweler rms 13 Conduit
" Nellie B Mrs journalist h 257 Benefit
" Thomas A salesman h 107 Dean
" William jeweler bds 223 Sumter
" Wm W (Franklin Premium Co) h 223 Sumter
Pettit Jennie W steno 52 Exchange pl bds at Lonsdale
" Joseph dressertender h 193 Manton av
" Sarah bds 337 Broad
" Theresa A nurse 13 Lawn bds do
Pettitt William chaser h 598 Potter's av
" see Petit [Auburn
Petto Elisabeth P steno 101 Sabin rm 13 bds at
Petty Albert conductor bds 53 Roger Williams av
" Mary C Mrs waitress 85 Westminster h 10 Croyland rd
" see Pettey
Petska George W painter h 41 Hollis
Petsold Ernest jeweler bds 44 Valley
" Ernest A weaver h 44 Valley
Pevley Cora widow bds 38 Powhatan
Pewsey William collector 755 Westminster h at Pawtucket [mond
Peycke Pauline M widow F Henry bds 99 Ray-
" Wm H mgr 140 Wickenden h 672 Hope
Peyer Albert P rem to Rochester N Y
Peyser William H jeweler h 40 Waverly
Peyton see Paton and Patton
Pezza Biagio farmer h 296 Killingly
" Giovanni farmer h 296 Killingly
" Michael farmer h 296 Killingly
" Samuele laborer h 15 Barker
" Vincenso laborer h 37 Swiss
Pezzi James laborer h 13 Merrill
Pezzillo Vito A laborer h 26 Ames
Pezzulli Antonio h 2 Swiss
" Antonio barber h 531 Douglas av
" Antonio laborer h 10 Gesler
" Catarina clerk bds 529 Union av
" Giacomo barber h 471 Douglas av
" Joseph stock clerk 191 Westminster
" Martino laborer h 529 Union av
" Thomas chauffeur 105 Dyer h 22 Mowry
Pezzullo Joseph carpenter h 174 Hudson
" Michael foreman 546 Atwells av h at Johnston
Pezzuti Antonio restaurant h 245 Webster av
" Vincensina laborer bds 95 Whitehall
Pfannber see Fenner
Pfanstiehl Louis, B & S h 161 South
Pfeifer Andrew h 145 Parade
" see Piper
Pfeiffer Adolph M second hand h 12 Squanto
" Agatha Mrs widow George J h 25 Arch
" George F buyer 291 Westminster h 211 Webster av
" George J foreman 241 Harris av h 25 Felix
" Marie J bookkeeper bds 25 Arch
Pfeller William J upholsterer 221 N Main h 110 Colfax
Pfister William J master mechanic bds 189 Waldo
Pflug Frank J section hand h 84 Parnell
Phair Louise Mrs h 462 Broad
Phalen Charles M pork packer h 11 Lytherland pl
" Margaret F housekeeper 11 Lytherland pl
" Mary E clerk 9 Codding bds 11 Lytherland pl
Phaneuf Albert D machinist h 402 Potter's av
" Donalda M bookkeeper 197 Eddy bds at Central Falls
" Emily G bookkeeper 45 Richmond bds 55 Waterman
" Euclid L musician h 115 Wilson
" Joseph A wireworker bds 107 Wilson
" William A rubberworker h 43 Warren
Phayre Elliott driver h 14 Iroquois
" Harold E clerk 671 Westminster b 14 Iroquois
Phelan Agnes K clerk B & S bds at Allendale
" Anna B hatter bds 74 Willow

Phelan
" Bridget E h 2 Hannah
" Christopher W salesman h 77 Wallace
" Frank A died
" Henry T dentist 518 Cranston bds do
" Margaret E bookkeeper 495 Westminster rms 390 Broadway
" Mary steno 9 Codding [Dartmouth av
" Mary A nurse 109 Washington rm 407 b 73
" Mary M died April 9 1919
" Michael janitor rms 206 Broad
" Patrick F carpenter h 94 Arnold
" Patrick F clerk h 518 Cranston
" Richard F jeweler bds 518 Cranston
" Richard L h 1057 Broad
" Regis A clerk B & S bds 66 Pekin
" Rose dressmaker 45 Huntington av h do
" Thomas A car insp h 74 Willow
" Thomas J machinist bds 94 Arnold
" Walter C salesman h 265 Transit
" William J rem to Conimicut
" William J machinist h 66 Pekin

Phelon B Ray clerk Am & British Mfg Co h at Pawtucket

Phelps Charles N grocer 1243 Elmwood av h do
" Horace D salesman 36 Pine h at Springfield Mass
" Wallace S machinist h 163 Potter's av

Phenix Fire Ins Co of Paris France, U S Branch 17 Custom House st

PHENIX NATIONAL BANK James E Thompson cashier 83 Dorrance—See page 1068

Phetteplace Arthur T S lawyer 19 College rm 10 b 110 Cranston
" Ida B widow William L G h 58 Willow
" James F ins 301 Union Trust bldg h 30 Barnes
" Kate H widow Thurston M h 234 Wayland av
" Margaret Mrs cashier 1890 Westminster
" Mark W machinist bds 276 Potter's av
" Percy T bds 58 Willow
" Sarah bds 56 Oak
" Walter B janitor bds 329 Montgomery av

Phi Delta Theta Fraternity 175 Thayer
" Gamma Delta Fraternity 56 Waterman

PhiKappa Psi Fraternity 108 Waterman

Philadelphia Textile Machinery Co 422 Howard bldg

Philbin Frank G h 654 Prairie av

Philbrick Arthur L (Ward, Fisher, Carpenter & Philbrick) 1102 Union Trust bldg h 325 Angell

PHILBRICK CHARLES H ins and real estate 314–315–316 Grosvenor bldg h 106 Lloyd av —See page 1155
" Clarence H real estate 314–315–316 Grosvenor bldg h 34 President av
" Robert N salesman 243 Westminster b 160 Broad

Philbrook Maria h 204 Niantic av
" Mary h 204 Niantic av

Philip Francesco laborer h 182 Gano

Phillips Abbott (Green, Hinckley & Allen) 1310 Turk's Head bldg h 150 Slater av
" Agnes Mrs bds 70 Jenkins
" Albert J sales agent h 184 Camp
" Alexander clerk 717 Westminster h at Fall River Mass
" Alfred J porkpacker h 420 Benefit
" Alicia steno bds 78 Waverly
" Alphonso conductor bds 4 Chapin av
" Annabel Mrs bds 54 Nashua
" Annie E widow George h 227 Ocean
" Annie F h 156 Cranston
" Annie J housekeeper 71 Common
" Anthony paper cutter bds 1773 Westminster
" Archie rms 41 Beacon av
" Arthur C carpenter h 24 Andem
" Arthur C foreman h 60 Bainbridge av
" Arthur E helper bds 47 Ninigret av
" Asa C auto repairer 307 Broad h 101 Stanwood
" Bertha E clerk bds 7 Beacon av
" Bertha I steno 57 Eddy rm 701 b at Eden Park
" Caroline B sec bds 345 Potter's av
" Catherine widow Charles bds 419 Academy av
" Charles chef h 88 Ring
" Charles clerk 244 Westminster bds 6 Elbow
" Charles tailor 132 Clifford h 179 Somerset
" Charles waiter rms 153 Benefit
" Charles A h 43 Hollis
" Charles D mgr 173 Weybosset h 43 Lenox av
" Charles F h 26 Hanover [296 New York av
" Charles H supt of construction 178 Dorrance h
" Charles M machinist B & S bds 26 Norwich av
" Charles R, B & S bds 24 Andem

Phillips
" Charlotte E widow William h 74 Chapin av
" Chester A sec Weybosset Pure Food Market 66 Weybosset h at Eden Park
" Clarence F clerk h 4 Mt Vernon [Vernon
" Clarence F jr clerk 68 Washington bds 4 Mt
" Clarence L watchman h 78 Waverly
" Clinton A, B & S bds 24 Andem
" Cora B widow James L bds 111 Priscilla av
" Corinne A rem to Boston Mass
" Corvina Mrs h 26 Ann
" Darius h 312 California av
" David auto repairer bds 78 Waverly
" Dorothy E M clerk 68 Washington bds 4 Mt Vernon
" Dorothy M musician b 4 Mt Vernon
" Eddy S floorwalker 291 Westminster b 125 Wallace
" Edmund W steno bds 88 Linwood av
" Edward, Gorham's bds 750 Cranston
" Elizabeth M widow David h 233 Ives
" Ella L h 54 Wesleyan av
" Ella R M widow Gilbert A h 236 George
" Elsie M housekeeper 41 Verndale av
" Elsie M steno 17 Exchange rm 227 bds 74 Chapin av
" Emma steno rms 62 Carpenter
" Emma Mrs h 27 Whitmarsh
" Emma E Mrs cashier rms 51 Chestnut
" Eugene J attorney 309 Union station h 122 Elm Grove av
" Eugene R vice pres Am Electrical Works Phillipsdale h 560 Angell
" Frank chauffeur 15 Union
" Frank D machinist h 235 Plain
" Frank N treas Washburn Wire Co Phillipsdale h 164 Butler av
" Frederick George physician and surgeon 333 Elmwood av h 327 do office hours until 9 A M, 2 to 4 and 7 to 8 P.M. tel Union 3209
" Frederick H clerk Nat Exchange Bank b at Lafayette
" George laborer h 22 Huldah
" George E pres 91 S Main h 163 Governor
" George E sub foreman B & S h at W Barrington
" George F sec Tillinghast, Stiles Co 49 Westminster rm 421 h 105 Taber av
" George L auto repairer bds 68 Ayrault
" George L machinist h 71 Superior
" Harold E jeweler h 323 Plain
" Harold G E electrician h 195 Howell
" Harriet S Mrs bds 194 Angell
" Harry O embalmer 187 Benefit rms do
" Helen C h 99 Waverly
" Henry nurse Butler Hospital bds do
" Henry tailor 810 Westminster h 213 Dudley
" Henry A bds 397 Friendship
" Herbert E auto trucking 250 Eddy h 84 Third
" Hope M h 251 Waterman
" H Dorothea clerk 20 Market sq bds at Auburn
" Ida E steno 256 Westminster bds 68 Ayrault
" Irma vocalist h 26 Norwich av [av
" Irving dentist 301 Westminster h 486 Branch
" Jackson C engineer 25 South bds 1533 Chalkstone av
" James plumber rear 136 Academy av h 191 do
" James A clerk h 235 Plain
" James A student bds 235 Plain
" Jennie A widow Edward h 65 Lester
" Jennie F Mrs h 251 Waterman
" John clerk bds 66 Bergen
" John helper h 70 Trenton
" John B mechanic bds 147 Elmwood av
" John F clerk Chamber of Commerce bldg h 9 Waterloo
" John H carpenter h 54 Nashua
" John H salesman 150 S Water bds 327 Elmwood av
" John J machinist bds 141 Rhodes
" John J machinist h 518 Douglas av
" John J pressman h 111 Lenox av
" John P F foreman 52 Valley h 129 Whittier av
" John S h 66 Bergen
" John T, U S N bds 233 Public
" Joseph foreman h rear 420 Benefit
" Joseph laborer h 62 South
" Joseph A wire chief 195 Angell h 1430 Broad
" Josephine J widow Eugene F h 261 Waterman

PHILLIPS LEAD & SUPPLY CO plumbers' materials wholesale 91 S Main—See page 1235
" Lemuel O asst insp buildings City Hall h 26 Norwich av
" Lena Mrs h 20 Trenton

Phillips
" Leo clerk bds 12 James
" Leon S electrician bds 73 Carolina av
" Lillian F nurse 109 Washington rm 407 bds 191 Academy av
" Loretta milliner 173 Bridgham h 99 Waverly
" Louis A rem to White Plains N Y
" Lydia F nurse bds 44 Congress av
" Madeline L packer bds 71 Superior
" Manuel laborer h 59 E Transit
" Manuel laborer h 580 Wickenden
" Mary Mrs h 12 James
" Mary Mrs h r 144 South
" Mary Mrs h 30 Transit
" Mary A widow Louis G h 68 Ayrault
" Mary B bds 111 Lenox av
" Mary C widow Joseph h 42 Trenton
" Mary D principal Branch-av school bds 343 Lloyd av
" Mary E Mrs chainmkr bds 47 Ninigret av
" Mary J clerk h 518 Douglas av
" Mary J widow Thomas S h 222 River av
" Mary S Mrs h 16 Redwing
" Michael J second hand h 63 Appleton
" Mildred E clerk bds 24 Andem
" Mildred H janitress bds 72 Meeting
" Milton H porter 13 Dyer h 72 Meeting
" Owen, B & S b 823 Atwells av
" Paul W dressertender bds 165 Petteys av
" Percy L dyer h 301 Admiral
" Raymond J steno R I Co Power sta bds 111 Lenox av
" Rhobis W D widow Thomas E h 59 Grant
" Richard A laborer h 21 Sprague
" Robert S physician 194 Angell h do

PHILLIPS ROSCOE W lumber and builders' finish Pleasant View at City line Pawtucket P O Box 198 h 40 Eighth—See page 1183
" Samuel toolmaker h 73 Carolina av
" Samuel L rem to Boston Mass
" Samuel P salesman h 51 University av
" Sarah widow Jacob bds 179 Somerset
" Sarah A widow Charles h 179 Irving av
" Sarah H widow George H h 40 Eighth
" Sophia C restaurant 734 Cranston h r 740 do
" Stanley W rem to New York city
" Susan M widow James h 46 Sheldon
" S Ida Miss bds 54 Wesleyan av
" Theodore bds 149 Clifford
" Thomas auto repairer rms 73 Chestnut
" Thomas laborer h 5 Wall's pl
" Thomas J contractor bds 222 River av
" Thomas L jr asst city assessor's office h 251 Waterman
" Thomas M polisher h 233 Public
" Ullie Mrs bds 12 Hamilton
" Viola M bookkeeper 414 Turk's Head bldg bds at Manton
" Vivian E steno 930 Hospital Trust bldg bds 27 Whitmarsh
" Wallace W molder h 8 Rugby
" Walter E clerk bds 12 James
" Walter L h 46 Kenwood
" Walter L bookkeeper bds 88 Linwood av
" Warren D clerk 50 S Main b 110 Lloyd av
" William driver h 27 Marvin
" William A rem to Westerly
" William H h 125 Wallace
" William H asst sec Providence Washington Ins Co 20 Market sq h 110 Lloyd av
" William H florist 124 Academy av b 191 do
" William Llewellyn gen purchasing agt 260 W Exchange h 345 Potter's av
" Winifred T clerk 150 Niagara bds at Cranston

Philpot Abbie F cashier bds 39 Arch
" Henry h 39 Arch

Phinney Elisa J widow Marcellus V bds Home for Aged Men and Aged Couples
" Elizabeth P clerk 20 Market sq bds 9 Arnold
" George W, B & S bds 616 Chalkstone av
" Harold T clerk 20 Market sq b 9 Arnold
" James H machinist h 291 Plainfield
" John clerk h 83 Plenty
" John jeweler rms 67 Sabin
" John D jeweler h 616 Chalkstone av
" Joseph D student bds 616 Chalkstone av
" Robert chauffeur 896 Elmwood av h 209 Ivy
" William W jeweler bds 616 Chalkstone av

Phinotas Chemical Co disinfectants 26 Custom House st rm 18

Phipps Walter T silk specialist 523 Industrial Trust bldg h at Boston Mass

Phoenix Club 38 Brownell

Phoenix Investment Co 44 Franklin rm 115

Phoenix Mutual Life Ins Co 1203 Union Trust bldg

Phreaner Evans E auto repairer h 202 Howell

Physicians' Medical Society 139 Mathewson rm 210

Piacenti Agostino laborer h 32 Ridge

Piacentini Louis h 32 Vernon
" Louis A conductor h 239 Valley
" Peter T clerk 138 Weybosset bds 32 Vernon
" William A sec 14 W Exchange h 32 Vernon

Piacitelli Ambrosio shoemaker 578 Union av h 283 Pocasset av
" August mgr 105 Spruce h at Arlington
" Costantino carpenter h 98 Knight
" Ercole carpenter h 98 Knight
" Francesco tailor h 160 Almy
" Giovanne blacksmith h 250 Federal
" Giuseppe barber h 20 Vinton
" Giuseppe clerk bds 250 Federal
" Ida clerk h 98 Knight
" Joseph (Piacitell & Ianelli) h 283 Pocasset av
" Luigi jeweler h 130 Vinton
" Vincenzo blacksmith h 250 Federal
" & Ianelli (Joseph Piacitelli & Michele Ianelli) barbers 285½ Pocasset av

Piano Francesco L conductor bds 9 Veto
" Jennie widow Antonio h 22 Grape
" Michele laborer h 9 Veto

Piantedosi Louis (Providence Floor Laying Co) 171 N Main h at Thornton

Piascik Stanislaw laborer h 97 Putnam
" Felix S finisher h 36 Julian

Picard Adrien D bookkeeper 364 Canal rms 265 Washington
" Arthur A foreman 30 Curtis h 910 Atwells av
" Elsie M clerk B & S bds Pottersville
" Eugene weaver h 27 Winchester
" George L conductor h 41 Somerset
" Henri J painter h 106 Franklin [1319 Eddy
" Ida M bookkeeper 301 Union Trust bldg bds
" Nelson E steno bds 27 Winchester
" Roland D mechanic 364 Canal rms 265 Wash
" Rolland J weaver bds 27 Winchester
" Rudolph J jeweler bds 27 Winchester
" Stanislas machinist h 1163 Elmwood av
" sec PEACOR

Picarelli Francesco laborer h 15 Silver Lake av

Picchia Giovanne laborer h 8 Swiss

Picchione Angelo (U S N) bds 377 Atwells av
" Francesco city laborer h 151 Cedar
" Michele (U S N) bds 377 Atwells av
" Pasquale liquors 377 Atwells av h do

Piccirello Angelina rem to Thornton
" Antonio barber 306 Atwells av h 610 Union av
" Antonio laborer h 522 W Exchange
" Belisario driver h 9 Swiss
" Fiorindo overseer 68 Dike h 177 Progress av

Piccirilli Grispiano tailor 62 Harold h do
" James jeweler h 76 Atwood
" Maria G clerk bds 9 Swiss
" Pietro operative h rear 79 Gealer
" Ralph laborer h 33 Harold

Piccoli Adalida widow h 12 Weeden
" Cosimo tailor h 110 Gealer
" Vincenzo laborer h 92 Tell

Piccolo Felice stonecutter h 740 Douglas av

Picelli Mariano laborer h 20 Jones

Picerne Company The (Ettore C Picerne, Paul R Picerne) registered pharmacists 765 Westminster
" Ettore C (The Picerne Co) bds 157 Knight
" Paul supt 231 W Exchange h 157 Knight
" Paul (The Picerne Co) 765 Westminster bds 157 Knight
" Romeo S clerk 765 Westminster bds 157 Knight

Picerno Angelo operative h 177 Cornwall
" Antonetta widow Domenico h 58 America
" Antonio laborer h rear 56 Tell [10 Tell
" Battisto (Cipolla & Picerno) 357 Atwells av h
" Emilia widow Giovane h 157 Knight
" Giulio, B & S h rear 56 Tell
" Pietro ins agent h 138 Knight

Picetti Gabriele jeweler bds 33 Spruce

Piche Emile J baker bds 93 Bellevue av
" Joseph weaver h 21 Ashton
" Joseph O weaver bds 21 Ashton
" Ludger carpenter bds 110 Wilson
" Wilfred J machinist h 192 Oregon
" William operative h 61 Warren

Picheo Manuel laborer h 178 Gano

Pichette Godfrey laborer h 44 Howard

Pichette Aime filecutter h 11 Curtis
" Alfred J carpenter h 46 Julian
" Arture mason h 133 Julian
" Joseph cloth inspector h 85 Julian

Pichette
" Omere weaver h 16 Curtis
" Wilfred J shipper bds 44 Howard
Picillo Michael jeweler rms 89 Broadway
Picillo Aniello laborer h 30 Cory
" Frank (U S A) bds 30 Cory
Picturno Domenico died
Pick Selma b 95 Glenham
" Sophie widow Arnold h 95 Glenham
Pickar Barnett pedler h 191 Lippitt
Pickard Frank G rem to Cranston
" Ida office mgr G L & J H Gross bds 1319 Eddy
Picken Robert weaver h 19 Eighth
Pickering Charles A woolsorter h 184 Cleveland
" Charles H cabinetmaker bds 28 Whitney
" Clarence P clerk B & S h 14 George
" Earle V civil eng City Hall h 115 Reservoir av
" Edmund W laborer bds 184 Cleveland
" Eva G steno 225 Howard bldg b 28 Whitney
" Frederick G carpenter h 87 Wilson
" George E clerk 319 W Exchange h 6 Towner
" George H musician bds 28 Whitney
" James J mgr 752 Cranston b 87 Wilson
" Jennie Mrs bds 111 S Angell
" John machinist rms 74 Plainfield
" John C supt 21 Pine h 126 Clarence
" Joseph L elevatorman Amer Railway Ex h 396 Plain
" Lewis E mgr 126 Cranston h 142 Superior
" Margaret widow George H h 28 Whitney
" Mary E Mrs bds 38 Priscilla av
" Raymond operative bds 184 Cleveland
" Robert carpenter h 4 Palm
" Thomas woolsorter bds 184 Cleveland
" Wallace E nurse Butler Hospital bds do
" Walter H foreman h 905 Manton av
" William F machinist bds 87 Wilson
" Willis S (R I Co) bds 30 Sumter
Pickersgill H M civil eng Prov Gas Co Sassafras Point h at E Prov
Pickert Willard chef rms 327 Washington
Pickett John J machinist h 420 Chalkstone av
" Nellie widow John R h 81 Congress av
Pickle Stanley h 235 Lowell av
Pickles Edith typewriter 34 Dike b at Edgewood
" Elsie P bacteriologist R I Hospital bds do
" Ervin L clerk 81 Dyer bds at Ashton
" Ethel A phone opr bds 64 Academy av
" Frank H electrician 95 Chestnut h at Riverside
" Frederick woolsorter h 163 Glenbridge av
" Gladys E clerk bds 64 Academy av
" Luther N clerk h 64 Academy av
" Nellie widow Sandy V h 84 Handy
" Sam G (G Cole & Co) 30 Oliver h Greystone
" Walter H jeweler bds 84 Handy
" William T clerk Riverside Mills bds 64 Academy av
Pickop Grace I steno 48 Washington b 398 B'way
" John E salesman h 398 Broadway
Pickowski John W helper h 16 Audrey
" Stanislau student bds 16 Audrey
Picksop J E Mrs h 390 Broadway
Pickup Eliza h 26 Hilarity
" George E silversmith h 93 Pavilion av
" John E salesman h 398 Broadway
" John T dyer h 164 Magnolia
" Joseph C toolmaker bds 207 Swan
" Sarah A widow George h 297 Swan
Picotte Edward operative h 105 Putnam
" Seraphin chauffeur 38 Washington
Picussi Americo ins agt bds 147 Atwells av
" Antonio tailor h 249 Hawkins
" Giovanni clerk bds 147 Atwells av
" Giovanni laborer h 14 Monticello
" Maria laborer bds 1 Bradish court
" Michele laborer h 575 Harris av
" Paoli fileworker h r 51 Courtland
" Paolo manager 128 Atwell's av h 147 do
" Thomas laborer h 396 W Exchange
Pidge James S clerk bds 88 Tenth [ham
" Mary A teacher Bourn-st school b 184 Bridge-
" Samuel S, Gorham's h 17 Rutland
" Stephen A h 1131 Elmwood av
Piecish Frank laborer h 8 Palmer
Piecsentkowski Albert G mechanical eng 472 Potter's av h 118 Lenox av
Piehl Paul C ironmolder h 304 Lockwood
Piekarski John laborer h 16 Audrey
" Joseph, B & S bds 63 Aleppo
" Veronica widow Frank h 63 Aleppo
Piekut Albert laborer h 65 Aleppo
Pienkowski John weaver bds 67 Florence
Pieper Emil G vice pres and sec R I Ins Co 17 Custom House st h The Minden suite 44
Pier Hotel, J Harahan prop Allen's av opp State Pier
Piera Pietro P laborer bds 394 America
Piranunzi Vincent clerk h 39 Ridge
Pierce Adelaide widow Andrew bds 270 Doyle av
" Albert D salesman h 100 Indiana av
" Alice E widow Nathaniel W h 202 Alabama av
" Alice M clerk Nat Bank of Commerce b 158 Superior
" Alice R sec Y W C A (Pawtucket) bds 291 Bucklin
" Alma E widow Clinton A clerk B & S bds 66 Stadden
" Alma M clerk B & S bds 66 Stadden
" Almira F widow William G h 22 Keene
" Anderson A janitor Manville Co Chamber of Commerce bldg h 33 Conduit
" Anna h 28 Chapin av
" Anna clerk 244 Westminster bds 12 Meader
" Arnold S h 79 Herschel
PIERCE ARROW TRUCKING COMPANY OF R I Inc John O Pelchat mgr 561 S Main and 1 and 2 Pike—See page 1114
" Arthur A contractor h 9 Clarke
" Arthur C draftsman rem to Newark N Y
" Arthur H foreman 107 Friendship h at Pawt
" Arthur H salesman h 46 Stanwood
" Arthur L pres American Emery Wheel Works h at E Providence
" Arthur V photographer bds 46 Governor
" Augustus F mentcutter 301 Canal h 408 Smith
" Barnum C h 250 Indiana av
" Benjamin M salesman h 18 Winthrop av
" Bertha J steno 178 Union av h 15 Beacon av
" Blanche bookkeeper 157 W Exchange bds at Pawtucket
" Blanche M Mrs bookkeeper 121 Fountain h at Valley Falls
" Bradford F real estate 350 Westminster h 86 Tobey
" Byron A pres George E Darling Co Inc 21 Eddy top floor h The Minden suite 85
" Carolyn W dressmaker h 569 Public
" Catharine G housekeeper bds 125 Governor
" Charles bds 105 Rugby
" Charles janitor Ind Trust Co
" Charles I electrician h 64 Sterling av
" Chester A garage 42 Cranston h at Arlington
" Clara h 156 Prospect
" Claude C mgr h 89 Barrows
" Clifford D broker h 151 Atlantic av
" C Irving electrician h 64 Sterling av
" Daniel F chauffeur h 272 Dean
" DeForest D asst gen mgr Prov Ice Co 17 Exchange h at E Providence
" Dexter L Mrs h 27 Hammond
" Dorothy nurse 42 Jillson bds do
" Edgar R laborer h 189 Pine
" Edmund A dentist 421 Howard bldg h at E Providence
" Edna G billing clerk 47 Charles b 42 Jillson
" Edward E physician 44 Franklin rm 115 h 370 Thayer
" Edwin C died
" Elisa J B widow Lewis W h 70 Pocasset av
" Elisabeth nurse R I Hospital bds do
" Ella A clerk bds 34 Gilmore
" Ella M Mrs h 194 Daboll
" Ellen Mrs h 888 Eddy [rose
" Emma W teacher Vineyard-st school b 16 Mel-
" Enid M teacher Veazie-st primary school bds 166 Sixth [Potter's av
" Ernest A salesman 536 Grosvenor bldg h 366
" Ernest T A electrician 112 Union h at E Prov
" Ernest W treas George E Darling Co Inc 21 Eddy top floor h 77 Barnes
" Esther bds 32 Plain [Prov
" Ethel teacher Technical High school h at E
" Evangelist V Rev h 89 Bridgham
" Everett W, U S N bds 432 Fountain
" Florence M nurse 42 Jillson bds do
" Frank L pres and treas What Cheer and Hope Mut Fire Ins Cos 716 Grosvenor bldg h 169 Brown
" Frank N asst buyer 28 Pine bds at Pawtuxet
" Franklin A mgr 417 Butler Exchange bds at Seekonk Mass
" Frederick A laborer h 91 Miner
" Frederick L contractor 75 Westminster rm 24 h 65 President av
" Frederick L steamfitter's helper bds 272 Dean
PIERCE GALEN E real estate, mortgages, insurance 211 Hospital Trust bldg bds 210 Camp—See page 1259
" George operator Tribune h at Fall River Mass

Pierce
" George E master mechanic 23 Acorn h 296 Osborn
" George F auto mechanic Cole Service sta h 38 Willow
" George H laborer bds 9 Camden av
" George R foreman 23 Acorn h 182 Oakland av
" George W machinist h 833 Potter's av
" Gertrude L steno 10 Weybosset rm 1036 b at Phillipsdale
" Grace L clerk 303 Ind Trust bldg b 264 Wash
" Grace M bds 873 Eddy
" Grant mgr American Radiator Co 54 Exchange pl h 64 Alumni av
" Gussie M missionary bds 223 Lowell av
" Harold K fireman R R bds 166 Sixth
" Harriet E teacher English High school b 291 Bucklin
" Harriet E Mrs h 42 Jillson
" Harriet L Mrs h 291 Bucklin
" Harry E porter rms 41 Lyman
" Harry M driver 189 Canal h 410 Smith
" Helen bds 125 Governor
" Helen F h 221 Cranston
" Henry E helper bds 70 Grand View
" Henry F boxmaker h 203 Hanover
" Howard bds 156 Prospect
" H P clerk 800 Turk's Head bldg b 1168 Westminster
" Ida E clerk 198 Union h 206 Webster av
" Ines W clerk 160 Broad bds 42 Jillson
" James clerk h 80 Logan av
" James stamper h 124 W Park
" James E wool waste 500 Pine h 569 Public
" James G repairer h 282 Dean
" James G, U S N bds 272 Dean
" James L asst treas 32 Custom House st h 203 Adelaide av
" Janet M clerk 46 Weybosset bds 158 Superior
" Jennie widow Joseph H bds 4 Lippitt
" Jennie widow h 158 Superior
" Jennie W music teacher 250 Indiana av b do
" John H reedmaker bds 70 Grand View
" John T laborer h 9 Camden av
" John T jr machinist bds 9 Camden av
" Joseph C driver bds 70 Grand View
" Joseph M plumber h 148 Delaine
" Josephine E tel opr bds 203 Hanover
" J Annie jeweler 873 Eddy
" Laura H widow Charles P bds 42 Adelphi av
" Leonard E 57 Eddy h at Pawtucket
" Lida asst buyer rms 313 Washington
" Lorenzo fixer h 43 Burrington
" Louie D mgr 312 Broad h at Norwood
" Louise F h 156 Prospect
" Louise W bds 16 Melrose
" Lucretia F widow James L h 37 Barnes
" Lucy widow John h 70 Grand View
" Lucy H teacher Technical High school b 194 Daboll
" Lucy H widow Robert W h 166 Sixth
" Mabel B bookkeeper bds 14 Central
" Madaline steno Journal bds at Arnold Mills
" Marion E clerk B & S bds Cranston
" May widow George H h 1055 Eddy
" Mildred bds 70 Grand View
" Richard H, U S A bds 272 Dean
" Robert L chauffeur h 187 Bucklin
" Robert L jeweler bds 17 Cargill
" Rose V widow George L bds 17 Cargill
" Roy W (Roy W Pierce Co Inc) h 254 Hamilton
" Roy W Co Inc butter cheese etc 213 Canal
" Russell E clerk h 462 Prairie av
" Ruth W Mrs teacher Greeley-st school h at E Providence
" Stella D sorter bds 1055 Eddy
" Susan E h 16 Melrose
" Thelma C steno 511 Westminster rm 413 bds 511 Seekonk Mass
" Theodore B sec and treas 14 Blount 4th floor h 573 Angell
" Ulysses G electrician 325 Eddy h at E Prov
" Vera nurse bds 572 Westminster
" Waldo clerk 27 Market sq h 83 Progress av
" Walter E jeweler h 80 Logan av
" Walter F clerk B & S h 46 Governor
" Walter T mason h 52 Vernon
" Warren W helper h 105 Rugby
" William auto repairer h 833 Potter av
" William boxmaker h 482 Fountain

Pierce
" William C blacksmith h 384 Knight
" Zepheniah G collector 6th floor Turk's Head bldg h 42 Linwood av
" see PEIRCE PEARCE PEARSE PERCE and PIRCE
Piercy Albert S h 145 Porter
" Harold nurse rms 230 Broad
" John D auto washer h 697 Huntington av
Pieri Giovanne fileworker h 11 Messenger
" Giovanni C foreman R I Tool Co h 773 Douglas av
" Louis A R student bds 773 Douglas av
" Oresto chauffeur h 20 Tell
" Paul R, B & S h 773 Douglas av
Pierone Angelo baker h 44 Gesler
Pierotti Gregorio mason h 151 Knight
Pierpont Clarence S architect 1216 Turk's Head bldg h at Oakland Beach
" Robert B mgr 35 Pine h at Edgewood
Piers Stella V manicure 621 Industrial Trust bldg h 47 Waterman
Pierson Anna widow Peter E bds 94 Potter's av
" C Thomas (The House Cleaning Co) 18 College rm 20 h do
" Edith M clerk B & S bds 138 Tockwotton
" Ella B clerk 27 Dorrance bds 426 Fountain
" Ethel phone opr Prov County Court House b at Edgewood
" Evelyn M switchboard opr 150 Benefit bds at Edgewood
" Gertrude clerk 27 Dorrance b 441 Fountain
" Harold B driver h 441 Fountain
" James helper rms 89 Broadway
" Lida Mrs h 426 Fountain
" Louis W machinist h 507 Smith
" see PEARSON and PERSON
Picala Frank laborer h 24 Delhi
Pietrantonio Emilio tailor bds 52 Brayton av
" Giuseppi tailor h 52 Brayton av
" Giuseppina bookkeeper bds 50 Federal
" John tailor h 50 Federal
Pietronte Nicola painter h 200 Pocasset av
Pietropaoli Luigi painter h 10 Hewitt
Pietroe Joseph woolwasher h 2 West Bleachery
Pietsch Edward rem to Boston Mass
Piette Albert J clerk h 814 N Main
Pigeon Agnes P button marker b 141 Harrison
" Blanche phone opr bds 141 Harrison
" Edmund A salesman 131 Washington rm 315 h 775 Cranston
" Ella M clerk bds 141 Harrison
" Emma J widow Adelard F h 141 Harrison
" Felena hostler h 144 Carpenter
" Joseph A cabinetmaker h 30 Leah
Pignatelli Antonio laborer h 12 Paul
" Domenico laborer h 710 Charles
Pignolet Jules driver h 58 Salina
" Julian J driver h 139 Salina
Pigott James cook h rear 768 Westminster
" James H porter 217 Westminster h 776 do
Pihlkrants George E clerk bds 62 Toronto av
" John L metal spinner h 62 Toronto av
" Lillian E steno bds 62 Toronto av
Pike Agnes dist sec 109 Washington rm 304 h 121 Moore
" Albert E (A E Pike Co) h 533 Cranston
" Albert W plasterer 89 Sisson h do
" Alva O h 33 Barrows
" Anna M dressmaker h 1090 Westminster
" Arthur S electrician h 99 Superior
" Arthur W plasterer h 350 Manton av
" A E Co tailors 2 Grosvenor bldg
" Brothers (John A) restaurant 84 N Main
" Catharine D teacher Thomas Doyle grammar bds 52 Elm
" Charlotte A widow Charles F h 52 Elm
" David B asst clerk Supreme Court Prov County Court House also lawyer h at E Prov
" Earl L steno 800 Turk's Head bldg bds 533 Cranston
" Edward L supt Merchants Cold Storage & Warehouse Co 160 Kinsley av h 138 Superior
" Edward S lithographer h 81 Alverson av
" Elizabeth died Oct 12 1919
" Frank J machinist h 173 Doyle av
" Fred F janitor h 1090 Westminster
" Fred S clerk 77 Exchange pl bds 55 Wendell
" George H h 168 Doyle av
" Harry A h 16 Cope [ston
" Hasel W steno 936 Grosvenor bldg b 533 Cran-

PROVIDENCE PUBLIC MARKET CO. The Pioneers in Modern Marketing

Pike
" Horace J stable h 47 Carpenter
" Jabez C molder h 55 Wendell
" James T rms 308 Benefit
" John A restaurant 24 N Main h 30 Pratt
" John S night supervisor Butler Hospital bds do
" Lillian bds 89 Sisson
" Louise widow Joseph R h 48 Merino
" Lucian T clerk 641 Plainfield bds 629 do
" Marietta S bookkeeper 185 Eddy h 52 Elm
" Marion steno 129 Westminster rms 53 Jackson
" S Frances teacher Elm-st school bds 52 Elm
" Thomas laborer h 62 Woodward road
" Thomas variety 641 Plainfield h 629 do
" Walter M bds 48 Merino
" William carpenter h 108 Parnell
" William B laborer h 62 Woodward rd
" see PYKE
Pilbiad Dora J M steno bds 216 Ohio av
" Ivar S clerk h 386 Niagara
" Maybell P bds 216 Ohio av
" Peter Victor Rev h 216 Ohio av
" Richard C rem to Boise City Idaho
" Rose N teacher Thurbers av primary school bds 216 Ohio av
Pilecki Waclaw weaver h 156 Eastwood av
Pilgrim Apartments, Mrs Asilda Lefebvre prop 715 Westminster
" Novelty Co advertising novelties 756 Eddy
" Shoe Repairing 102 Arthur av
Pilkianis Vincenty laborer h 100 Putnam
Pilkington Catherine widow John bds 42 Pope
" Charles, Gorham's bds 6 Sibley
" Edward H mgr Jones Lunch Co bds 358 Friendship
" Frederick conductor bds r 39 Manton av
" George C died Jan 16 1919
" John J asst foreman h 152 River av
" Joseph carpenter h 14 Aventine av
" Peter police h 42 Common
" Peter J police sta 1 traffic div bds 68 Lisbon
" Robert h 38 Waverly
" Sarah A widow George C h r 39 Manton av
" Thomas filecutter bds 152 River av
" Thomas H h 31 Huntington av
" William lampman h 6 Bugbee court
" William conductor bds rear 39 Manton av
Pilling Amos supt 69 Sprague h at Pawt
" Chain Co chainmakers 14 Blount
" Charles h 68 Steuben
" Elisabeth widow George bds 294 Doyle av
" Elmer W clerk bds 83 Dartmouth av
" John E (Pilling Chain Co) 14 Blount h 294 Doyle av
" LeRoy G lawyer bds 83 Dartmouth av
" Oswald driver bds 68 Seamans
" Reuben machinist h 83 Dartmouth av
" William machinist h 68 Seamans
" William machinist bds 40 Salina
" William C operative bds 68 Steuben
" William E, U S N bds 68 Seamans
Pillion Belmont W insurance bds 316 Elmwood av
" Florence Mrs rem to New York
" Olive G M teacher Temple-st school b 316 Elmwood av
" Thomas E foreman h 44 Day
" William V asst supt h 316 Elmwood av
Pilloni Antonio marbleworker h 9 Tower
" Henry P marbleworker bds 9 Tower
Pillsbury Avis M student bds 217 Montgomery av
" Etta M widow Frederick B h 217 Montgomery av [Ardmore av
" E Gertrude clerk 306 Ind Trust bldg bds 120
" Flour Mills Co 171 Westminster rm 410
" Joseph J asst entomologist rm 129 State House h 220 Saratoga [do
" Sarah E matron nurses' home R I Hospital bds
" Thomas A jeweler bds 114 Baxter
" Victoria A widow Moses C h 114 Baxter
Pilosa Egides laborer h 21 Falls pl
" Mary F rubberworker bds 21 Falls pl
" Mary V clerk 307 Broad bds 21 Falls pl
" Paul barber bds 21 Falls pl
Pilosi Barney foreman 670 Eddy h 12 Tuxedo av
Pilotti Antonio carpenter h 37 Courtland
" Filomena widow h 207 Cedar
Pilossi Antonio driver h 185 Wallace
" Marsiglia widow Giovanne h 41 Terrace av
" Serafino h 177 Wallace [lantic av
Pilsbury Harold T cashier 99 Canal bds 27½ Atlantic av
Pils Ernest A operative h 68 Clarence
" Henry E h 68 Clarence
" Henry E jr silversmith bds 61 Wallace
" William clerk bds 61 Wallace
Pim Anna (Pim Baby Wear Co) 43 Benevolent h do
" Baby Wear Co (Anna Pim) 43 Benevolent
Pimble Alfred R electrician h 27 Noyes av
" Jessie I bookkeeper 380 Westminster bds 35 Wildwood av
" William E toolmaker h 35 Wildwood av
Pimental Antoni laborer h 46 E Transit
" Henry laborer bds 1091 Westminster
" Frank machinist h 46 Wade
" Mary widow Joseph bds 72 Hope
Pimentel Joseph laborer h 31 Schofield
" Manuel S laborer h 639 Wickenden
" Manuel S stevedore h 41 John [av
Pimer Arthur J clerk 292 Westminster h 31 Yale
Pina Carolina Mrs h 33 East
" Frank grocer 565 S Main h do
" Frank laborer h r 500 Wickenden
" Henry F jeweler h 46 Blanding
" James laborer h 81 Ormsbee av
" Jennie Mrs h 322 S Main
" John laborer h 48 Wickenden
" John laborer bds 38 Ambrose
" Manuel coppersmith h 216 Wickenden
" Manuel laborer h 246 India
" Manuel laborer h 4 Tallman
" Manuel laborer h rear 38 Wickenden
" Manuel F clerk 127 Westminster h 46 Blanding
" Maria widow Joseph A h 45 Blanding
" Mary L bookkeeper 290 S Water bds 76 Vinton
Pinault Alfred O butcher h 245 Cranston
Pincham Mary F widow Nelson h 247 Williams
" Nelson died July 12 1919
Pincitore Giuseppe fileworker h 161 Spruce
Pinckney Emma F widow Edward S h 46 Daboll
" Francis F bds 46 Daboll
" George I clerk 212 Grosvenor bldg bds 46 Daboll
" Isaac N waiter h 29 Benefit
Pincus Bessie bookkeeper 144 Pine bds 209 Blackstone
" Eva E steno 3 Pine bds 209 Blackstone
" Joel J credit mgr 176 Weybosset
" Matilda J bookkeeper 36 Pine bds 31 Marlborough av
" Maurice collector 109 Washington rm 507 bds 209 Blackstone
" Minnie cashier bds 209 Blackstone
" Newman h 31 Marlborough av
" Sarah S widow Abraham h 209 Blackstone
Pinder Cyril G T died Jan 9 1919
" James machinist bds 91 Ralph
" Samuel, Gorham's h 224 Oxford
Pinderhughes D James chauffeur h 49 Olney
Pine Albert fireman rms 14 Chestnut
" Andrew ivory carver h 66 Colfax
" Andrew rem to E Providence
" George S Rev missionary h 66 Benefit
" John cook rms 363 Weybosset
" Joseph died
" N Percy (Pine & Scott) h 63 Laura
" Rosa Mrs h 409 Wickenden
" S Leo salesman 905 Union Trust bldg rms 306 Washington apt 15
" Thomas carpenter bds 66 Colfax
" William B (Pine & Hoffman) h at Edgewood
" & Hoffman (Wm B Pine, Henry C Hoffman) paints and oils 745 Westminster [Ocean
" & Scott (N P Pine, A J Scott) grocers 137
" see PYNE
Pinella Michele laborer h 73 Simmons
Pinga Pasquale variety 70 Harold h 75 Allston
Pingelori Pasquale P jeweler bds 70 Carpenter
Pingle Frank C h 848 Atwells av
Pingree Edwin D vice pres and engineer 815 Grosvenor bldg h 99 Hamilton
" Nellie E widow Thomas A h 198 Sterling av
Pinkerton Eustace agt Nut Butter Co 87 Weybosset rm 32A
Pinkerton's National Detective Agency 170 Westminster rm 409
Pinkes Charles A foreman h 16 Huxley av
Pinkfun Moy restaurant 82 N Main h do
Pinkham Charles A hoseman Hose 1 bds 50 Camp
" James laborer bds 616 Atwell's av
" Mary Mrs bds 421 Cranston [ston
" Mertie clerk 324 Ind Trust bldg bds at Cran-
" Valentine at B & S rms 304 Washington
PINKNEY see PINCKNEY
Pinkofski Madeline variety 89 Delaine bds 87 do
" Raymond opr h 87 Delaine

Pinnelli Amelia bookkeeper 184 Kinsley av bds 58 Kenyon
Pinney Bertha M hairdresser 424 Howard bldg h 153 Whitmarsh
" Wallace E weaver h 108 Herschel
Pinnuzzi Paolino widow bds 197 Atwells av
Pino Alfredo music store and publisher 11 Corriere Del Rhode Island 223 Atwells av h 39 Messenger
" Andre laborer h 12 Link
" Louis laborer h 16 Link
" Michele laborer h 56 Hawkins
" Michele h 64 Hawkins
" Peter laborer h r 305 N Main
PINO WILLIS S seedsman also florists' supplies 41-43 Washington h 84 Melrose—See page 1266
Pinocci Carlo, B & S bds 60 Cedar
" Donnelli laborer h 60 Cedar
" Maria widow Giovanni bds 60 Cedar
" Pasquleo laborer h 60 Cedar
Pinto Carmelo barber bds 99 Sutton
" Charles S barber h 78 Borden
" Emanuele barber Union station bds 19 Penn
" Florance laborer rms 116 Wickenden
" Francesco laborer h r 83 America
" Phillip S barber bds 113 Ridge
" Tudaro barber 102 Washington h 99 Sutton
" Vincenzo tailor 1036 Westminster h 73 Gesler
Pinto John P foreman 79 Sabin h 14 Calhoun av
Pinto Emidio grocer 145 Carleton h do
Pipes Annie h 408 Friendship
" Herbert J curate St John's Episcopal church h 169 Congdon
" William J pressman bds 408 Friendship
" see PFEIFER
Pino see PEPIN and PEPPIN
Pippo Michaele barber 209 Manton av h at Arlington
Pirazzi Matteo rem to New York
" Michele rem to New York
" Nicola barber 244 Butler Exchange h 79 Spruce
Piraglia Antonio, B & S h 10 Dorr
Pirce Cora G steno 69 Sprague bds at Anthony
" Florence h 297 Wayland av
" James A (Pierce & Sherwood) lawyer 1503 Turk's Head bldg h 297 Wayland av
PIRCE & SHERWOOD (James A Pirce, Herbert H Sherwood) lawyers 1503 Turk's Head bldg
Piri Enrico filecutter h 120 Hawkins
Piro Anselmo woolsorter h 42 Westerly av
Pirolli Antonio rem to Italy
" Gaetano helper bds 106 Hassan
" Michael barber bds 47 Job
" Michele railroad laborer b 75 Silver Lake av
" Pietro wool sorter h 47 Job
Pirozzi Domenico agent h 197 Atwells av
Pirra Raffaelo laborer h 42 Arthur av
Pirraglia Antonio operative h 10 Dorr
" Domenico, B & S bds 103 Penn
" Domenico operative bds 10 Dorr
" Giuseppi jeweler h 103 Penn
" Pasquale rem to Cranston
Pisa Restaurant (Francesco Cechini) prop 82½ Atwells av
Pisanelli Samuel laborer h 750 Admiral
Pisani Antonio operative h 619 Union av
" Giuseppe laborer h 463 Killingly
" Louis laborer h 38 Touro
" Luigi laborer h 19 Monticello
" Pietro laborer h 140 Silver Spring
Pisano Giuseppe laborer bds r 26 Ridge
" Vincenzo laborer bds r 20 Ridge
Piscione Peter laborer h 249 Carpenter
" Salvatore fireman h 124 Penn
" Silvestro tailor h 268 Carpenter
Piscitelli Giovanni died Jan 3 1919
" Joseph toolsetter h 74 Spruce [Cheer av
" Nicola hardware 296 Pocasset av h 8 What
" Vittoria widow h 185 Dean
Pisco Anita jeweler bds 11 America
" Pietro barber h 333 Pocasset av
Piscope Carmine laborer h 5 Hewitt
Piscopelli Alfredo violin bds 117 Ring
" Lorenzo laborer h 117 Ring
Pisinsky Tedor laborer h 148 Putnam
Pistachio Peter driver 315 Canal h 104 Silver Lake av
Pistelli George barber h 78 Lawn
Pistocco Carl molder h 274 Knight
" Charles L reg pharmacist 279 Pocasset av bds 333 Laurel Hill av
" Gennaro laborer h 31 Greeley

Pistocco
" Louis F real estate h 333 Laurel Hill av
" William chauffeur bds 333 Laurel Hill av
Pistone Tito molder h 106 Arthur av [nam
Pisvyriski Tador helper 252 Canal bds 148 Put-
Pitassi Antonio laborer bds 686 Charles
" Felice jeweler h 34 Marietta
" Giacinto laborer h 70 Hall
" Vincenzo laborer h 70 Hall
Pitcher Cassius B laborer bds 98 Wickenden
" William R clerk 101 Westminster rms 350 Pine
Pitchforth Harriet widow rem to Boston Mass
" William Joseph rem to Boston Mass
Piter Philippe pedler h 150 Cedar
Piti Tindero laborer h 30 Clyde
Pitman Almira G widow h 18 Medway
" Deborah E clerk B & S bds 97 Parade
" Frederick C jeweler h 97 Parade
" Josephine h 156 Pitman
" Lillian E bds 97 Parade
" Lillian E clerk B & S bds 18 Myrtle
" Sophia L teacher Moses Brown school 257 Hope bds do
" S Howland salesman bds 100 Bowen
Pitocchelli Antonio laborer h 41 Vinton
" Giovanne laborer hr 6 Hewitt
" Michael P collector h 18 Amory
Pitocchi Peter teamster 315 Canal bds 104 Silver Lake av
Pitocco Alberto barber bds 19 Barker
" Alberto laborer h 36 Gesler
" Antonetta clerk bds 19 Barker
" Antonia widow h 104 Silver Lake av
" Elmarinda A jeweler bds 12 Barker
" Francesco laborer h 29 Gesler
" Francesco laborer h 645 Union av
" Frank driver h 12 Barker
" Leo clerk bds 12 Barker
" Mannie jeweler bds 12 Barker
" Maria fileworker bds 29 Gesler
" Pietro laborer bds 104 Silver Lake av
" Raffaele laborer h 19 Barker
" Rosina clerk bds 29 Gesler
" Vincenzo weaver h 317 Pocasset av
Pittore Pasquale barber h 171 Federal
Pitts Agnes M widow Charles bds 46 Wilson
PITTS ARTHUR S motor trucks Sanford truck distributor 365-367 Weybosset h 245 Brook —See back col page 1
" Clarence A tel laborer bds 46 Wilson
" Frank cook bds 46 Wilson
" Herman Q physician 133 Waterman h 21 Barnes
" Mabel E clerk bds 46 Wilson
" William S laborer h 34 Amy
Pitser Lecota phone opr 406 Allens av bds 480 Westminster
Piva John laborer h rear 14 Trenton
" Manuel laborer h 20 Governor
Pivarnick Edward h 224 Saratoga
Pixley Charles G clerk D & W Fuse Co h 71 Hamlin
" William C locomotive engineer rms 37 Osborn
Pixer Harry foreman 118 Richmond h at E Prov
Pizza Angelo laborer bds 66 Farmington av
" Ernesto barber 326 Pocasset av bds 327 do
Pizzi Giuseppi teamster h 149 Ridge
" Tommasi driver bds 149 Ridge
Pizzo Giuseppe P barber 490 N Main h 484 do
Pizzuti Giovanni pedler h 95 Whitehall
Pizzutti Antonio porter h 245 Webster av
" Vincensina rubberworker bds 95 Whitehall
Place Abbie S widow bds 188 Wadsworth
" Adelbert E vice pres 144 Pine 4th floor h at Lincoln Park
" Albert C night agent Amer Railway Ex h 125 Dunedin
" Albert C Mrs h 100 Charles Field st
" Alpheus S sec and treas (Oscar E Place & Sons Co) h at Lincoln Park
" Andrew W rem to Scituate
" Arthur E engineer h 130 Oakland av
" Bertha M widow Charles h 75 Fairmount av
" B Mabel bookkeeper 59 Page h 187 Bridgham
" Charles B ironworker h 54 Sherwood
" Charles F real estate 638 Ind Trust bldg h at Meshanticut Park
" Charles H repairman R I Company h 45 Frankfort
" Constance M Mrs sec to Executive sec Administration bldg B U h at Edgewood
" Cora F rubberworker bds 58 Waverly
" Cora M Mrs h 187 Bridgham
" Cyrus W h 13 Rye
" Edward G clerk 1517 Broad h at Edgewood

Place
" Elmer A motorman R I Co b 134 Narragansett av
" Elmer M conductor h 9 Tenth [h do
" Everett N wholesale confectionery 221 Waldo
" Flora N bookkeeper 72 Olney bds 167 Camden av
" Florence M widow Lewis T h 87 Comstock av
" Francis E rem to Cranston
" Frank A treas 313 W Exchange h at Anthony
" Frank H cashier 6th floor Turk's Head bldg bds at E Providence
" Frank R teamster h 45 Capron
" George brakeman rms 11½ Common
" Grace L shipping clerk bds 187 Bridgham
" Henry G (Park Market & Grocery) 1517 Broad h at Edgewood
" Ida clerk 99 Fountain bds at E Prov
" Jessie C widow Albert h 100 Charles Field
" John R salesman 144 Pine h 239 Lockwood
" John W clerk 301 Union Trust bldg h 642 Smith
" Joseph A engineer h 62 Holden
" Joseph E died June 19 1919
" Joseph W hackman h 11 Courtwright
" Lennie E rem to New York city
" Lillian A Mrs, Christian scientist 528 Howard bldg h at Edgewood [bds 13 Rye
" Marion A teacher Asa Messer grammar school
" Mary widow William h 17 Aspinwall ct
" Mary A Mrs h 27 Laban
" Mary E Mrs bds 84 Merino
" Mary E widow Joseph E h 51 W River
" Oscar E pres Oscar E Place & Sons Co h at Hillsgrove
" Oscar E & Sons Co mfg jewelers 144 Pine
" Sophia T widow Isaac bds 433 Public
" Waldo M sec and treas R I Safe Deposit Co 24 Exchange pl h The Minden apt 65
" William jr (William Place Jr Music Co) h at Edgewood [Union
" William Jr Music Co musical instruments 208
" William H watchman h 58 Waverly
" William H jr (U S N) bds 58 Waverly
" William J jr platformman Am Railway Ex bds 59 Oak
" Winfred A mgr bds 13 Rye
Plahn Arvid J asst foreman 8 Temple h 343 Willard av
Plain Street Garage 259 Plain
Plainfield Mark H bds 45 Howell
" Samuel clerk 224 Charles h 45 Howell
" Samuel jr clerk bds 45 Howell
Plaisted Frances E Mrs roominghouse 134 Benefit
" Myra E widow Samuel bds 62 South
Plank Bertha M waitress rms 265 Washington
Planka Wojciech laborer h 12 Victor
Planovsky Winsena tailor 9 Hopkins rms 110 S Main
Plant Adelard elevatorman bds 761 Atwells av
" Albert R pres Blackstone Canal National Bank and gen treas Chamber of Commerce h 144 Prospect
" Alfred civil engineer bds 212 Carleton
" Alphonse machine opr h 24 Huntington av
" Alphonse J clerk P O bds 212 Carleton
" George coremaker h 69 Unit
" Ines L clerk bds 3 Wendell
" Joseph police station 6 h 222 Cleveland
" Joseph A machinist bds 24 Huntington av
" Joseph F rms 50 Camp
" Minnie E Mrs h 3 Wendell [212 Carleton
" Viola M bookkeeper 248 Weybosset rm 6 bds
Plante Adelard painter State House h 31 Westfield
" Anaclet carpenter h 5 Bosworth
" Aram driver bds 87 Diamond
" Arthur A chauffeur h 45 Putnam
" Blanche R milliner bds 14 Steere av
" Charles E painter h 1859 Westminster
" Conrad rubberworker bds 87 Diamond
" Cyriac rem to Chepachet
" David elevatorman bds 142 Superior
" David jr clerk h 51 Sorrento
" Emile J dressertender h 55 Fairmount av
" Ernest electrician 22 Peck bds at N Providence
" Eugene carpenter h 14 Steere av
" Florida M jeweler bds 87 Diamond
" Frank weaver bds 12 Joslin
" Frank G dressertender h 12 Joslin
" George W jeweler bds 21 Burgess
" Gertrude M bds 201 Huntington av
" Herman carpenter h 34 Hilarity

Plante
" Joseph carpenter bds 21 Burgess
" Joseph carpenter h 65 Erastus
" Joseph driver h 87 Diamond
" Joseph lineman bds 991 Manton av
" Joseph police station 6 h 222 Cleveland
" Joseph Alfred secondhand bds 28 Hyat
" Joseph A ironworker bds 28 Hyat
" Joseph A laborer bds 71 Elmwood av
" Joseph L carpenter bds 45 Putnam
" Joseph O chauffeur h 106 Huntington av
" Joseph V chauffeur h 28 Hyat
" Loria rem to Chepachet
" Louis D dressertender h 161 Union av
" Lucy jeweler bds 201 Huntington av
" Mabel spooler bds 201 Huntington av
" Oliver J steamfitter bds 161 Union av
" Omer S operative bds 14 Steere av
" Peter operative h 1786 Westminster
" Phœbe bds 87 Diamond
" Pierre machinist h 59 Fairmount av
" Rena clerk 217 Westminster bds 31 Westfield
" Romeo A clerk baggage room Union station h at Centerville
" Romulus carpenter bds 14 Steere av
" Urgele carpenter h 14 Steere av
" Viola bookkeeper bds 212 Carleton
" Walter electrician bds 12 Joslin
" Wilfred rem to Chepachet [Grant
" William master mechanic 299 Carpenter h 39
" William weaver h 21 Winchester
Plantinga Peter F engraver h 1351 Eddy
Plasmans Raymond Rev pastor StCharles church h 158 Harrison
Plasse Joseph A clerk 847 Hartford av h 126 Ophelia
Plaszczynska Michalina widow Stanislaw h 18 Eastwood av
Platt Bernal inspector h 225 Roosevelt [Hope
" Charles E salesman 100 Richmond h 571
" Chester H asst undertaker 85 Plainfield h 18 Dunford
" Elisabeth widow Joseph h 26 DeSoto
" Elisabeth R widow William H h 24 Elmdale av
" Eugene P treas The Inlaid Co 1058 Broad h 53 Lenox av
" Frank millwright bds 225 Whittier av
" James mechanic h 218 River av
" John T ins agt 508 Hospital Trust bldg h 1268 Elmwood av
" Lillian W phone opr 15 Bough b 24 Elmdale av
" Lucile T executive sec 183 Weybosset h at Edgewood
" Mary E h 34 Redwing
" Mary R steno 602 Industrial Trust bldg bds 24 Elmdale av
" Maude H sec 1058 Broad h 53 Lenox av
" Ronalds J R bookkeeper 102 State House bds 315 Thayer [ton av
" William H clerk 100 Richmond h 171 Prince-
Platts Harry lapper h 51 Linwood av
Plause Charles H ironworker h 4 Keplar
Playdon Roy A supt h 43 Arch
Plaza Lunch Co 323 Weybosset
Pleotrum Mfg Co mandolin picks 1231 Elmwood
Pless Louis, Gorham's h 210 Waldo
Pletschke Gustav R foreman 355 Valley h 1022 Atwells av
" Herman R overseer Riverside Mills h 905 Atwells av
Pliner Benjamin S machinist bds 131 Mitchell
" Freda steno bds 131 Mitchell
" Max tailor 513 Elmwood av h 131 Mitchell
Plisko Joe laborer h 92 Willard av
Plohocki Wojcieh operative bds 24 Howard
Plotnick Benjamin died July 1 1919
" Benjamin jr news dealer bds 11 State
" Rose widow Benjamin h 11 State
Plott Henry C laborer h 10 Louisbourg pl
Plouffe Charles jeweler h 80 Corinth
" Eugene R percher h 33 Rangeley av
Plumb Oscar L foreman h 177 Wendell
Plummer Clara J widow George A h 28 Maple
" Cornelius C lawyer 108 John h do
" Edna Mrs compcsitor 57 Weybosset h at Rumford
" Ellison, B & S bds 122 Bath
" Ernest laborer h 41 Abbott
" Fred, B & S bds 122 Bath
" Frederick sexton Central Cong church h 258 Williams
" Grace I bds 51 Broad
" Jerome P stereotyper Journal h 155 Early
" Jerome P Mrs vocalist 155 Early h do
" Julia B G teacher bds 108 John

Plummer
" Mary E widow h 5½ Warren
" Merton H clerk 38 Westminster h at Riverside
" Peter, B & S h 122 Bath
" Walter F eng H & L 10 rms 34 Bridgham
" Walter S jr ladderman H & L 10 bds 34 Bridgham
" William H clerk 178 Angell bds 1636 Westminster [av
Plumsted Lucius E express 3 Point h 142 Chester
" L M h 171 Tockwotton
Plunkett Edward C filecutter h 214 River av
" George police station 6 h 20 Brighton
Plympton Arthur H signpainter h 32 Wendell
" Earl H jeweler bds 96 Whitehall
" Ella A Mrs h 9 Sevier
" George H salesman 301 Canal h 276 Union av
" Leon W teller Ind Trust Co h 58 Linwood av
" Warren H bds 32 Wendell
" William D real estate and mortgages 86 Weybosset rm 23A h 451 Cranston
Poalino John laborer h 47 Dart
Pobirs Abraham E teacher 65 Benefit bds 6 Ido
" Albert I dentist 61 Benefit h do
POCASSET CEMETERY Walter E Dyer treas Dyer av Cranston tel connection—See page 1083
" Ice Co Inc 562 Plainfield
Pocker Lena widow Wolf bds 105 Pratt
" Nathan clerk bds 105 Pratt
" Samuel B jobber h 105 Pratt
" Eva clerk bds 105 Pratt
Podedwermy Josef bottler h 26 Pilgrim
Podrat Henry woolens 314 N Main h 141 Prospect
Podvida Samuel S variety 242 Eddy bds 332 Willard av
Podvin Henry W clerk h 16 Burgess
" Joseph lamplighter h r 1 Matilda
" see POTVIN
Poe Angelo jeweler bds 75 Silver Lake av
" Giuseppi polisher bds 551 Union av
" Maria shoe dealer 551 Union av h do
" Vincenzo cobbler h 551 Union av
Poggelli Joseph clerk h 140 Cedar
Pogonoski Alexander laborer h 105 Putnam
Pogorlick Stefano forger bds 144 Cedar
Pohle Charlotte B jeweler bds 174 Longfellow
" Emil R (New England Pearl Co) 183 Eddy h 174 Longfellow [fellow
" Freida bookkeeper 183 Eddy bds 174 Long-
" Henry C (H C Pohle Co) h 48 Whittier av
" H C Co grocers 6 Plainfield
" Minnie G M's bds 48 Whittier av
" Stella P I jeweler bds 174 Longfellow [Hope
Pohlsen Johanna widow John housekeeper 660 " see PAULSEN [14 do
Poidmaini Camello maccaroni mfg 10 Veazie h
" Camello Mrs grocer 12 Veazie h 14 do
Poignics Adolph weaver h 38 Valley
Poindexter Charles E clerk 16 Thomas bds 199 Meeting
" Oswald elevatorman h 199 Meeting
Poinier Sarah A office asst 380 Westminster
Piorier Alfred machinist bds 12 Dorr
POIRIER ALFRED soaps and polishes 138 Wendell h do—See page 1272
" Arthur J clerk h 104 Broad
" Gertrude Mrs rms 276 Benefit
" Joseph A grocer 218 Manton av h 220 do
" Joseph A jr clerk bds 220 Manton av
" J Elmer weaver bds 218 Manton av
" Louis A clerk 89 Weybosset bds at Pawt
" Oscar at American Screw Co rms 120 Broad
Poissant Adolph laborer h over 675 Broadway
Poitras Annie F clerk 136 Westminster bds 148 Delaine
" Clarinda rms 17 Hope
" Frank C machinist bds 148 Delaine
" Joseph G operative bds 148 Delaine
" Marie E widow Joseph N h 148 Delaine
" Wilfrid J folder h 21 Laban
Pokraas Robert (Waldorf House) 237 N Main h do
Poladian Peter K shoe repairer 100 Plain h 202 Clifford
Poland Albert H (Miller & George) 329–333 Hospital Trust bldg h 64 Charles Field
" Arthur E salesman 255 Canal h 27 Langdon
" Frank bds 237 N Main
" James J jeweler bds 72 Providence
" James J molder h 18 Oldham
" Lucy A widow Frank M h 27 Langdon
" Margaret steno bds 62 Plenty
" Margaret ward maid Prov City Hospital b do
" Reginlad rem to Denver Col

Poland
" Thomas C driver h 95 Bogman
" William student bds 53 Lloyd av
" William C prof emeritus B U h 53 Lloyd av
Polatink Harry shoemaker h 109 State
Polcello Andonetta fileworker bds 28 Swiss
" Michele laborer bds 95 Gesler
" Pasquale laborer bds 95 Gesler
" Tommaso laborer h 28 Swiss
Pole Margaret A bookkeeper N E L Co Turk's Head bldg bds Y W C A
Polensky Harris tailor 175½ Charles h 167 Howell
" Max painter bds 167 Howell
Poleo Andrea laborer h 11 Concannon
" Giovanni grocer 750 Admiral h do
Poleski Alexander jeweler h 145 Bellevue av
" Augustina Mrs h 218 Chalkstone av
" Frances H dressmaker 145 Bellevue av bds do
" Matilda clerk B & S bds 156 Eastwood av
" Mary G clerk bds 145 Bellevue av
" Victoria clerk bds 145 Bellevue av
Poletti Luigi waiter Crown Hotel
Polfhid Peter rigger h 95 Crary
Policastro Eugene clerk h 21 Gesler
" Joseph laborer h 15 Darling
Police Commissioners 161 Fountain
Policelli Alexander tailor 78 Ridge h 132 Gesler
" Emelio tailor h 97 Arthur av
" Maria widow h 102 Ring
" Paolo dyer h 132 Gesler
" Simigo tailor h 110 Grove
Polichetti Giuseppe machinist h 20 Newton
Polinoff Max pedler h 29 Carrington av
Polinsky Morris clerk 122 N Main h 167 Howell
Poliquin Arthur woolsorter h 42 Hill
" Delia Mrs h 42 Hill
" Flora seamstress 291 Westminster
" Frank C electrician 420 Howard bldg h 92 Ellery
" Isadore printer bds 322 Valley
" Jeremiah h rear 284 Charles
" Joseph steamfitter bds 92 Ellery
" Joseph A mgr 915 Manton av bds at Centerdale
" Mary B D phone opr 1137 Broad bds 92 Ellery
" Theodore A asst buyer 243 Wesmtinster h 91 Central
Polisena Giuseppe laborer h 81 Glover
Poliseno Paoli grocer 62 Federal
Polish Club 41½ Florence
" Corporation grocers 54 Appleton
" Young Men's Alliance of America 28 Bowdoin
Politakis Michael tailor 170 Pine h 1 Tower
Politelli Antonio helper h 44 Hillhurst av
Polito Vincenzo jeweler bds 124 Federal
Polk Angenette widow William H died July 27 1919
" Bertha S tel opr Gorham's bds 193 Wash av
" Clara M asst to supt schools City Hall b 193 Washington av
" Emma E widow Alpheus h 73 Jefferson
" George F, B & S bds 73 Jefferson
" Leroy A clerk 401 Union station h 73 Jefferson
" Robert M jeweler h 9 Norwich av
Pollack Harry pedler h 252 Plain
" Nathan laborer h 178 Jewett
Pollard Benjamin, B & S bds 52 Park
" Bernard bds 33 Ives
" Bridget widow A James died Oct 16 1919
" Catherine widow Robert h 857 Elmwood av
" Catherine widow Simon A h 33 Ives
" Dennis L laundryman h 137 Lockwood
" Francis W clerk 62 Peck h 389 Potter's av
" George W laborer bds 33 Ives
" Guy C machinist h 94 Superior
" James H laborer h 114 Livingstone
" John civil engineer bds 857 Elmwood av
" John H electrician bds 88 Tenth
" John J barber 351 S Main h do
" John J teamster h 61 Brook [son
" John S veterinarian 138 Wilson h 183 Harri-
" Mabel deaconess bds 26 Bridgham
" Mary widow Thomas h 32 Mulberry
" Nellie operative bds 32 Mulberry
" Robert M jr foreman 21 Eddy h at Pawtucket
" Rosetta stonesetter bds 75 Potter's av
" Simon clerk bds 33 Ives
" Thomas J (Pollard & Darling) h at Edgewood
" William clerk 243 Westminster
" William laborer bds 75 Potter's av
" William E watchman rms 115 Cranston
" & Darling (Thos J Pollard, Lewis S Darling) mfg jewelers 21 Eddy 3d floor
Polley Lindsay B pilot h 350 Thayer

Polleys Abbie M Miss h 606 Public
" Herbert R rem to New Haven Ct
" William V h 97 Taber av
" William V jr student bds 97 Taber av
POLLEYS WILLIAM V & CO engineers and contractors 217 Turk's Head bldg—See page 1111
" Woodbury S jr cotton classer 4 S Water h 22 Halsey
Pollitt Ernest draftsman B & S bds at Pawtucket
" Frederick W reporter Bradstreets 303 Ind Trust bldg h at Auburn
" George Universal Winding Co h 118 Laban
" . .mes W variety 75 Elmwood av bds 139 W Clifford
" John H foreman 42 Pine h 255 Lowell av
" Sarah E h 27 Babbitt
Pollock Beauregard H clerk 641 Westminster bds 26 Plain
" Benjamin jeweler h 90 Howell
" Bernard salesman h 40 Olney
" David clerk 355 Valley bds 40 Olney
" David pedler h 90 Howell
" Frank woolen waste bds 325 N Main
" George F rem to New York
" Harry pedler h 252 Plain
" Ida R widow William h 31 N Davis
" Jennie M h 125 Webster av
" John papermaker h 62 Victor
" John J machinist h 154 Laban
" Joseph variety 101 Willard av
" Lizzie M h 125 Webster av
" Louis jeweler h 275 Blackstone
" Mary F florist 28 Beacon av h do
" Robert A manager h 125 Webster av
" Robert A salesman h 13 Joslin
" William H jeweler h 259 Rhodes
" William J sign painter h 181 Eastwood av
Polofsky Joseph machinist h 32 Hilton
" Lewis blacksmith 28 Hilton h 32 do
Poloquin Flora F seamstress 291 Westminster bds 60 Carpenter
" Theodore A salesman 243 Westminster
Polovshkin David porter h 168 Lippitt
" Elizabeth clerk bds 168 Lippitt
" Isadore bds 168 Lippitt
Polsey Alice F steno 301 W Exchange bds 254 Washington
Polselli Rocco fileworker bds 106 Gealer
Pomeransky Michael laborer h 51 Staniford
Pomeroy Rufus P jr plasterer h 433 Huntington av
Pomfret William operative h r 60 Aurora
Pomiansky Kason shoe repairer h 80 Howell
Pomp Clara I bds 29 Ophelia
" Emma C bds 29 Ophelia
" Frank, B & S h 231 Lowell av
" Herman brewer bds 29 Ophelia
" John weaver h 314 Lowell av
" Otto M baker h 290 Lowell av
Pompa Carmine barber h 151 Croom
Pompei Antonio laborer h 107 Ring
Pompini Eugenio laborer h 656 Charles
Pomroy Annie L widow Samuel h 1394 Pearl
" Ellery A pilot commissioner 130 Allen's av h at Edgewood
" Florence R Mrs h 205 Ohio av
" Tenneyson R rem to Boston Mass
Pona Julius A janitor h 19 Salim
" Margherite widow h 5 Munroe
Ponce Jacob window dresser 244 Westminster h 239 Blackstone
Pond Frank M h 255 Hope
" Rita E bds 56 President av
" Theodore H clerk 23 Acorn h 297 President av
" Wallace L sales mgr 23 Acorn h 56 President av [h at Cranston
" William H master mechanic 100 Richmond
Ponemah Mills office 930 Hospital Trust bldg
Pont Antonio laborer h 108 Ives
Pontarelli Albert J clerk bds 94 Veazie
" Benedetto laborer bds 4 Simmons
" Ernest laborer h 36 Messina
" Fillipo laborer h 69 Coggeshall
" Fortunato laborer h 4 Luna
" Francesco laborer h 31 Veto
" Francesco laborer bds 114 Veazie
" Giuseppi bricklayer h 3 Veto
" Giuseppi laborer h 72 Annie
" Giuseppi laborer h 20 Simmons
" Luigi grocer 52 Hassan h do
" Napoleon carpenter h 31 Veto
" Raffaele laborer h 4 Simmons
" Sabtino mason h 94 Veazie
" Saulle grocer 589 Douglas av h 627 do
Ponte Albino laborer h 231 Wickenden
" Frank J laborer h 26 Schofield
" Joseph laborer h 166 Ives
" Manuel laborer h 66 Trenton
" Miguel stevedore h 182 Gano
Pontefract Henry M student bds 67 Doyle av
" Samuel G watchman 20 Market sq h 67 Doyle av
Pontes Joseph laborer h 33 Armstrong av
Pontiac Bleachery office 813 Hospital Trust bldg
" Mills office 813 Hospital Trust bldg
Ponticelli Filomeno laborer h 715 Union av
Pontin Robert jeweler h 169 Courtland
Ponto Amelia Mrs h 34 Fremont
Pool Daisy D steno 10 State House bds 88 Peace
" Henry W carpenter h 88 Peace
" Mary G steno bds 88 Peace
" Nathan D h 8 Well
Poole Arthur F hostler h 456 N Main
" Charles auto repairing h 45 Poole
" Charles D mgr 307 Dean h 326 Washington
" Charles W (Hub Shoe Repairing Co) 60 Washington h at Pawtuxet [h 214 Hanover
" Ernest F engineer 1009 Hospital Trust bldg
" Ernest J draftsman 50 Borden h 1497 Broad
" Frank E bds 174 Laurel Hill av
" Frederick W driver h 37 Bishop
" George H teamster bds 655 Plainfield
" Harold foreman 165 Somerset h at Seekonk Mass
" Harold W bookkeeper R I Hospital Trust Co bds 12 Hammond
" Henry H clerk 260 W Exchange h 75 Bernard
" Herbert A supt h 12 Hammond
" John foreman 60 Washington h at Lakewood
" John B engineer 275 W Exchange h 68 Congress av
POOLE JOHN T paper box mfr 165 Somerset h 303 Potter's av—See page 1078
" Julia bds 111 S Angell
" Juliet widow Charles H h 276 Benefit
" Samuel F W laborer h 41 Hammond
" William machinist h 16 Radcliffe av
" William shoe repairer h 140 Washington
" William H motor man h 174 Laurel Hill av
" William J G foreman 165 Somerset h 34 Temple
Pooler Blanche L rem to Mt Vernon N Y
" Harry E clerk 20 Westminster h at E Prov
" Milton W clerk 20 Westminster bds at E Providence
" Stephen A fireman Strand theatre h 67 Winter
Poor Percy J clerk 454 Westminster h at E Prov
Poore Annie L Mrs h 180 Linwood av
" George A supt N Y, N H & H R R rm 211 Union sta h 140 Hamboldt av
" M W K Mrs h The Minden apt 42
Pope Albert E asst steward 254 Weybosset h 4 Prairie av
" Anna F bookkeeper 813 Hospital Trust bldg bds at N Prov
" Arthur clerk bds 99 Linwood av
" Bessie H Mrs bds 67 Ontario
" Carrie D widow Silas h 220 Pleasant
" C F & Co (Belcher & Loomis Hdw Co props) locksmiths 83–91 Weybosset
" C H & Co Inc cotton goods brokers 326 and 327 Grosvenor bldg
" George L clerk 79 N Main h 97 Lancaster
" Ida K widow John T h 64 Benevolent
" Lillian Mrs h 134 Wickenden
" Norton Q watchman 807 Broad h 99 Linwood av
" William H Mrs h 11 Young Orchard av
" W Irving student bds 97 Lancaster
Popkin Reuben florist 25 Washington h at Boston Mass
Popp Carl , B & S h 124 Harold
Poppe Louise M accountant Union station bds 324 Wash
" Paul E shoe repairer rms 324 Washington
Popper Leo & Sons imitation stones 131 Wash
Poppineau Fred C templet maker 50 Borden rms 400 Pine
Poprys Michael laborer h 48 Hedley
Porcaro Felix laborer h 25 Victor Emanuel av
Porcella Antonio laborer h 21 Silver Lake av
" Antonio laborer h 17 Hewitt
" Antonio laborer h 9 Swiss
" Antonio laborer bds 295 Hawkins
" Domenico variety 72 Silver Lake av h 70 do
" Domenico A laborer h 205 Hawkins
" Francesco laborer h 700 Charles
" Giovanni laborer bds 70 Silver Lake av
" Giuseppe second hand h 45 Prosper

Porcelli Luigi tailor 721 Hope h 9 Courtland
" Tania P shoe repairer 167 Charles h 9 Courtland
Poreda Adele Mrs h 9 Appleton
Porier Alfred real estate agt bds 138 Wendell
" Arthur jeweler rms 291 Dean
Porr Mary H teacher 520 Hope bds do
Porrain Gaetano clerk bds 101 Ridge
Porrazzo Francisco laborer h 105 Sisson
" Giuseppe filecutter bds 105 Sisson
Porrozzi Luigi tailor h 54 America
" Paride laborer h 18 Dale
Port Edward student bds 61 Lippitt
" Eli chauffeur bds 61 Lippitt
" Louis foreman 1200 Eddy h 185 Somerset
" Myer clerk R R freight bds 61 Lippitt
" Philippe J weaver h 52 Kossuth
" Rose bookkeeper bds 61 Lippitt
" Samuel tailor h 12 Dwight
" Simon ladies' tailor 253 N Main h 61 Lippitt
Porter Albert G treas 171 Westminster rm 402 h at Edgewood
" Alice P widow George M h 506 Smith
" Alpheus L blacksmith 328 Dexter h 325 do
" Avery M asst purch agt 57 Eddy rm 702 h 344 Elmwood av
" Charles meter reader 6th floor Turk's Head bldg bds at E Prov
" Claude G, B & S h 586 Potter's av
" Clifford H foreman 143 Broad rms 330 B'way
" Dorothy B steno 127 Dorrance bds at Edgewood
" Dorothy P inspector bds 112 Fifth
" Edward S foreman 1405 Turk's Head bldg rms 175 Thayer
" Edwina asst supt Providence Lying-in Hospital bds do
" Emery M physician 454 Angell h 12 Keene
" Estelle V steno Swiss Cleansing Co h 8 Cory
" Esther R clerk B & S bds 25 Camden av
" Flora V bookkeeper B & S bds 8 Cory
" Frank salesman 330 Butler Exchange h at Riverside
" Frank E porter bds 82 Broadway
" Fred teamster h 43 Chambers
" Fred M bds 187 Blackstone
" Fred S h 187 Blackstone
" George M sub foreman B & S h 113 Joslin
" George W grinder h 112 Fifth
" Gertrude E bds 18 Fairfield av
" Hannah W widow William h 134 Sheldon
" Harris H storage batteries 35 Clifford h at Auburn
" Henry P real estate bds 134 Sheldon
" Howard woodworker h 94 Willard av
" Hubert H asst foreman B & S h 272 Veazie
" John laborer bds 25 Camden av
" John laborer bds 360 Valley
" John R (U S A) bds 2 Downs
" Joseph H laborer h 486 Smith
" Joseph H jr sub foreman B & S h 93 Ruggles
" J Albert real estate agt h 338 Lockwood
" Lewis B physician 117 Waterman h 214 Bowen
" Llewellyn F machinist 420 Westminster h 8 Cory
" Marian C Mrs bakery 1120 Broad
" Mary E Mrs bds 36 Bergen
" Mary E widow William W h 34 Portland
" Mary L clerk B & S bds 486 Smith
" Rose sewer bds 13 Alverson av
" Nellie H widow James h 1773 Westminster
" Samuel E wholesale jeweler 51 Empire rm 411 rms 309 Washington
" Thomas h 18 Fairfield av
" Thomas jr bds 18 Fairfield av
" Vivien pianist Gaiety Theatre bds 338 Lockwood
" Walter J stonesetter bds 105 Herrison
" William J colorer h 506 Smith [wood
" William J jeweler 69 Dorrance h at Greenwood
" William J salesman h 197 Power
Portland Garage 35 Portland
Portrais Mabel A housekeeper 13 Puritan
Poselli Harriet Mrs bds 45 E Transit
Posemann Paul grocer 761 Potter's av h 759 do
" William clerk 761 Potter's av bds 759 do
Posian Maderois, B & S h 164 Douglas av
Posner Elisha salesman 155 Canal h 74 Bogman
" Jacob shoemaker h 74 Bogman
Posser Philip pedler h 139 Douglas av
Possnegansett Ice Co 130 Washington
Possner Albert W salesman h 131 Sumter
" Helene P clerk 326 S Water h at Norwood
" Herman G, Sureloc Paper Clip 195 Eddy h at Meshanticut Park
Post Haney widow James h 4 Cowley
" Office, Exchange between Washington and Exchange pl
" Office, East Side Station 151 Cushing
" Office, Edgewood Station 1511 Broad
" Office, Elmwood Station 378 Elmwood av
" Office, North Station 113 Charles
" Office, Olneyville Station junc Broadway and Westminster [tain
" & Lester Co The auto supplies 138–140 Fountain
Posta Pietro rubberworker bds 133 Ridge
Postal Station No 33, 378 Cranston
" Telegraph-Cable Co 10 Weybosset
Postar Joseph clerk h 26 No Davis
Poster Jacob bds 35 Goddard
Posternock Abe operator 822 Hospital Trust bldg bds 168 Willard av
" Harry tel opr bds 168 Willard av
" Simon tailor h 168 Willard av
Postma Gabe L, B & S h 500 Prairie av
Postoian Askanase weaver bds 470 Chalkstone av
" Haig, B & S h 470 Chalkstone av
Potane Salvatore oprr bds 11 Concannon
Potassa Gaetano laborer h 627 Charles
Potenza Thomas porter h 29 Hereford
Pothier Aram J pres Union Trust Co h at Woonsocket
" Joseph E supt h 127 Congress av
Pothin Alfred engineer Prov Gas Co Sassafras Pt h 1033 Eddy
" Charles F foreman B & S h 55 Lisbon
" Edith M steno 1402 Turk's Head bldg bds at Johnston [ter h at Manton
" Valfroi R (Cobb, Pothin & Co) 157 Westmin-
Potier Arthur carpenter rms 3 W Park
Potinsky Martha Mrs bds 361 Chalkstone av
Potoshinsky Leightman bds 191 Orms
Potrick Beatrice clerk bds 305 Dudley
Potter Ada L h 48 Lloyd av
" Agnes nurse bds 17 Moore
" Agnes usher Strand Theatre
" Agnes M nurse bds 74 Olive
" Albern M machinist h 48 Daniel av
" Albert mgr 171 Weybosset bds 1248 Broad
" Albert teamster bds 1598 Westminster
" Albert E pres and gen mgr R I Co 100 Fountain h at Edgewood
" Albert Knight prof B U h 212 Waterman
" Albert T died April 23 1920
" Alexander grocer 1124 Broad h 42 Miller av
" Alfred K vice pres and treas Gorham Mfg Co h 280 Irving av
" Alice K bds 414 Lloyd av
" Allan F clerk Edgewood P O bds 53 Hankins
" Alma B widow Craigdon D h 212 Chapin av
" Almira B wdow James A h 359 Broad
" Alphonso foreman 355 Valley h at E Prov
" Amelia widow Henry K h 41 Pitman
" Ann E widow Charles h 64 Governor
" Annie S bookkeeper 155 Westminster bds 322 Public [Broad
" Archibald C (James A Potter & Co) bds 359
" Arthur M dentist 3 Greene rm 3 h 97 Adelaide av
" Benjamin C engineer State Normal school h 18 Frederick
" Bertha widow Thomas jeweler h 17 Gould
" Bertha P nurse bds 48 Brenton av
" Bessie clerk 43 Sabin bds at Edgewood
" Bessie housekeeper 98 Taylor
" Bessie H clerk 44 Washington rm 405 bds 82 Corinth
" B Thomas (B T & C A Potter) h 219 Hope
" B T & C A (B Thomas and Charles A) real estate 10 Empire
" Cassius M harnessmaker h 677 Huntington av
" Charles machinist h 20 Jonathan
" Charles sec Penal and Charitable Com 127 State House h at Chepachet
" Charles Alfred (B T & C A Potter) h 198 Waterman
" Charles E bookkeeper 234 Washington h 173 Rutherglen av
" Charles F (W K Jenks & Co) 268 Westminster rm 17 h at Auburn
" Charles F porter 45 Dyer h 420 Cranston
" Charles R bds r 82 Dexter
" Charles V stock clerk 28 Pine h 420 Cranston
" Charles W bookkeeper h 112 Tenth
" Chester A fireman bds 20 Jonathan
" Clara M Mrs bds 167 Mass av
" Clarence A helper bds 13 W River
" Clifton J jeweler h 129 Robinson [inson
" Clifton J Mrs clerk 207 Prairie av h 129 Rob-
" Clinton E carrier Olneyville P O h 155 Laban

Potter
- Courtland N mkt gardener h 501 Park av
- Cynthia bds 73 Congdon [Public
- C Mabel bookkeeper 134 Fountain bds 680
- Daniel E clerk bds 54 Lenox av
- Dexter B Mrs h 73 Congdon
- Dorcas D widow James R h 155 Power
- D N Inc market gardeners 501 Park av and 50 Rathbone
- Earl A mgr The Providence Laundry Co 1237 Elmwood av h at Auburn [av
- Earl H 2d (James A Potter & Co) h 41 Everett
- Edith cashier 380 Westminster
- Edward D bookkeeper 813 Hospital Trust bldg h 98 Taylor
- Edward F laborer h 15 D
- Edwin C commissioner of deeds and notary public 27 Westminster rm 2 h 264 Point
- Elizabeth D Miss h 24 Congdon
- Elizabeth P widow George W h 24 Wilson
- Ella F widow William E h 23 Aborn rm 21
- Ella M clerk 334 Westminster rms 305–310 bds 123 Lester
- Ellen M clerk bds 15 D
- Emma A teacher Ralph-st school h 173 Roosevelt
- Emma B Mrs h 117 Knowles
- Emma H Mrs pianist 1598 Westminster h do
- Emma M widow Frank K h 414 Lloyd av
- Ethel F bds 43 Waldo
- Eugene A clerk 13 Dyer h 223 Webster av
- Everett E h 33 Thayer
- Fannie housekeeper 129 Robinson
- Fonella J widow Charles A bds 25 Marlborough av
- Ferdinand h 746 N Main
- Flora M clairvoyant h 420 Cranston
- Florence N widow Joseph H h 390 N Main
- Frank h 70 Wood
- Frank E janitor h 291 Brook
- Frank F architect 86 Weybosset rm 59 h at River Point
- Frank H h 350 Blackstone
- Frank K loomfixer h 199 Whittier av
- Frank R auto repairer bds 291 Brook
- Frederick porter bds 1598 Westminster
- Frederick H machinery 162 Randall h at E Greenwich
- Frederick S treas and gen mgr Flint Blood & Co Inc 94 Point h 210 Waterman
- Frederick W C clerk 35 Oxford bds 930 Eddy
- George engraver 335 Westminster rm 33 h 60 Battey
- George A painter bds 274 Rhodes
- George D supt 307 Broad h 54 Lenox av
- George E (Potter & Shore) bds at E Greenwich
- George E jeweler h 6 Hayward
- George E jeweler h 434 Friendship
- George F driver h 8 Halton
- George H ins agt 506 Industrial Trust bldg h at Meshanticut Park
- George O bookkeeper bds 746 N Main
- George P, B & S h 264 River av
- Georgie widow Elisha W h 167 Messer
- Gladys L steno 1511 Turk's Head bldg bds at Hill's Grove
- Grace bds 102 Peace
- Grace M bds 155 Power
- Harold A clerk 815 Grosvenor bldg bds at E Providence
- Harold C clerk bds 73 Vandewater
- Harriet M nurse bds 71 Plenty
- Harry W ironworker bds 24 Lonsdale
- Hasel M nurse bds 67 Medway
- Helen widow Ferdinand died Dec 24 1919
- Helen L clerk bds 13 W River
- Henry B stable rear 947 Westminster h 162 Hanover
- Henry C foreman 15 Snow h at River Point
- Henry O (D Remington & Son) 4 S Water h 257 Olney
- Henry S opr h 123 Wadsworth
- Henry W notary public 27 Westminster rm 2 h 41 Pitman
- Henry W jr caretaker h 98 West River
- Herman h 43 Waldo
- Horace A bds 148 Lenox av
- Ida D widow William B h 123 Lester
- Ina R clerk 20 Market sq bds at Johnston
- Ira H clerk P O h 85 Waverly
- Irene A widow William J bds 112 Tenth
- Irving C salesman h 511 Park av
- Isaac E laborer h r 444 N Main
- Isaac M Mrs h 10 Orchard av

Potter
- Isabel Y Mrs milliner 144 Westminster rm 208 bds 393 Hope
- Israel T driver h 3 Walling
- James A (James A Potter & Co) bds 359 Broad

POTTER JAMES A & CO (James A, Archibald C and Earl H 2d) southern yellow pine lumber also saw and planing mill Hill's wharf office and yard foot Crary—See page 1179

- James E designer h 16 Homer
- James F guard h r 82 Dexter
- James H painter bds 24 Wilson
- James P colorer bds 98 Taylor
- James W electrician h 22 King Philip
- Jesse H engineer h 12 Dorchester av
- John laborer rms 42 Broadway
- John H bookkeeper 327 W Exchange h 63 Vernon
- John S h 102 Messer
- Joseph O laborer h 20 Jonathan
- Justin A clerk B & S h 334 Blackstone
- J Harris rem to Hoxie
- Kate E widow F Alden sec 48 Exchange pl h 28 Princeton av
- Lewis E clerk bds 32 Stanwood
- Lillian A h 92 Adelaide av
- Louis ins agent bds 41 Reynolds av
- Louis laborer h 33 Shawmut
- Louise A h 91 Congress av
- Louise W teacher bds 13 Portland
- Lulu W widow William S bds 52 Elton
- Mabel C steno 134 Fountain bds 680 Public
- Madeline F knitter bds 17 Gould
- Maria J steno 421 Industrial Trust bldg bds 313 Hope
- Mary housekeeper 746 N Main
- Mary A Mrs housekeeper 123 Hamilton
- Mary A widow Benjamin S bds 562 Hope
- Mary A widow William A h 2 Gould
- Mary C clerk B & S bds 98 W River
- Mary C widow William C h 127 Tockwotton
- Mary E housekeeper h 79 Wood
- Mary E saleswoman 275 Westminster h at Riverside
- Mary E widow George W S died Mar 8 1919
- Mary E widow Israel T h 13 West River
- Mary L Mrs grocer 78 Logan av h 76 do
- Max, Little Fur Shop 212 Union and 171 Weybosset h 1248 Broad
- May J steno bds 313 Hope
- Minnie L spooler bds 37 Calder
- M Helen bds 198 Waterman
- Nicholas E machinist h 168 Harrison
- Nicholas S bds 219 Hope
- Ora M steno 100 Stewart 2d floor bds at Johnston
- Page F florist rms 272 Benefit
- Philip E h 37 Calder
- Ralph clerk 46 Snow h at Edgewood
- Ray O painter h 112 Pleasant
- Raymond A motorman h 40 Third
- Rebecca widow Meyer h 12 Orms [av
- Rebecca R widow James B h 61 Pleasant View
- Richard H teamster h 33 Kinfield
- Richard H jr chauffeur bds 179 Cleveland
- Ruby nurse 262 Blackstone boul bds do
- Russell A baker's helper bds 117 Knowles
- Ruth R jewelry bds 199 Whittier av
- Sanford A machinist 223 Aborn h 20 John
- Sarah J widow Andrew h 1 Hamlin
- Sophie A widow Asa K died May 29 1919
- Stephen C clerk 143 Allen's av h at Hope Valley
- Susan bookkeeper bds 320 Public
- Susan A h 86 Waverly
- Susan A widow Alexander h 61 Verndale av
- Susan W nurse 1 Wesleyan av bds do
- Theodore W h 92 Wesleyan av
- Thomas E laborer bds 8 Halton
- Wallace C rem to Auburn
- Walter B teamster h 81 Dixon
- Walter C bds 628 Broad
- Walter H physician 628 Broad h do
- Walter J caretaker h 20 Branch av
- Walter S boxmaker h 63 Ford
- Walter V laborer h 625 Plainfield
- Willett E lieut police station 8 h do
- William A (257 Olney) died May 8 1919
- William A editorial dept Journal h 53 Haskins
- William A laborer bds 137 Plain
- William A real estate 86 Weybosset rm 59 h 143 Bridgham

Potter
- William C, R R inspector h 266 Brown
- William C real estate 418 Howard bldg bds 10 Branch av
- William F foreman h 102 Superior
- William H eng Crown Hotel h 259 Smith
- William H machinist h 72 Wilson
- William H porter bds 390 N Main
- William J clerk R I Hospital Trust Co bds at East Providence
- William K clerk Industrial Trust Co bds at Edgewood
- William P station agt h 292 Ohio av
- William R salesman bds 171 Princeton av
- William S laborer bds 346 Admiral
- William W rms 339 Washington
- & Buffinton Co mfg jewelers 7 Eddy top floor
- & Shore (George E Potter, Geo H Shore) jewelers' findings 17 Richmond

Potter's Avenue Dye House 794 Potter's av

Potts Edward F laborer h 117 Thurbers av
- Emanuel laborer h 56 Payton
- Gladys saleswoman 291 Westminster rms 175 Broadway
- Jeremiah h 80 Armstrong av
- John F oyster opener h 264 Tockwotton

Potvin H Eugene physician 1427 Westminster h do
- Louis hostler h 35 Federal
- Louis jr jeweler bds 35 Federal
- William O clerk 1191 Westminster bds 35 Federal
- see Popvin

Poudrier Emory F (U S A) bds 51 Manton av
- Joseph (U S A) bds 51 Manton av
- Olivine M widow David h 51 Manton av
- Thomas bds 51 Manton av

Poulier Rose forewoman bds 11 Summer

Poulin Delphine munition worker h 117 Sabin

Pouliot Alfred auto repairer h 2 Pearl
- Alfred clerk 9 Washington h at Edgewood

Poulos Anthony fruit h 14 Carpenter
- Bertha widow h 1 Tower
- James laborer bds 17 Smith

Poultney Thomas machinist h 64 Mitchell

Poulton Albert mgr bds 835 Eddy
- Lindsay clerk 96 Weybosset h at E Prov

Pournaras Angelo (Pournaras Bros) h 38 Benevolent
- Bros (Angelo, George N and William N) restaurant 43 Hemlock also 113 S Main
- George N (Pournaras Bros) bds 38 Benevolent
- Wilbam N (Pournaras Bros) h 38 Benevolent

Poutray Lewis S rem to Stonington Conn

Poutrie Mary L supervisor 520 Hope bds do

Powe Albert S physician 217 Elmwood av h do
- Darius L physician 137 Elmwood av h do

Powel Samuel purch agt 50 S Main h 28 George
- Samuel Mrs h 35 Brown
- Thomas I H 409 Hospital Trust bldg h 35 Brown

Powell Ada M clerk 169 Angell bds 84 Charles Field
- Alfred M h 82 Charles Field
- Alice P Mrs dressmaker 21 Providence h do
- A Ernest died June 1919
- Charles E toolmaker 40 Clifford h 397 Plain
- Edward H mgr 294 Prairie av bds 362 do
- Ella W widow William T rem to New Jersey
- Ellen widow George died April 28 1919
- Frank & Co painter 294 Prairie av
- Frederick E foreman h 46 W Friendship
- F Raymond rem to New Jersey
- Henry foreman 710 Eddy h 24 Temple
- Henry E engraver h 24 Temple
- Herbert N helper bds 21 Providence
- James machinist rms 669 Broadway
- John laborer rms 669 Broadway
- Leonard G engraver bds 163 Pavilion av
- Nelson H jeweler bds 21 Providence
- Pembroke barber 61 S Main h 48 Logan av
- Pembroke jr teamster bds 48 Logan av
- Thomas I laborer h 1 Ashcroft
- William F painter rms 313 Washington

Power Anastasia G nurse bds 445 Eaton
- Benjamin F died May 5 1919
- Bertha, Gorham's bds 18 Homestead av
- Bridget T housekeeper 35 Barstow
- Helen M cashier 309 Westminster b 23 East
- Mabel clerk bds 18 Homestead av
- Mary widow Richard h 35 Barstow
- Michael H bds 35 Barstow
- Paul janitor bds 35 Barstow
- Richard J capt Hose 3 h 18 Homestead av

Power
- Seminole M supt 520 Grosvenor bldg h at Edgewood
- William F laborer h 23 East
- & Grant (Benjamin F Power, Peter Grant) leather belting 33 Canal

Powers Agnes T clerk bds 129 Julian
- Alice C, B & S bds 458 Plainfield
- Andrew J actor bds 15 Trask
- Ann widow David W h 55 Mulberry
- Arthur A dep collector Internal Revenue 212 Federal bldg h at Pawtucket
- Bertha E, Gorham's bds 18 Homestead av
- Bridget widow Michael bds 52 Atwood
- Charles O electrician 251 Weybosset
- Charles R bds 17 Hamilton
- Charles S clerk 85 Putnam bds 137 Julian
- David driver h 36 Hedley
- Edwin V clerk h 490 Wickenden
- Ellen widow Richard h 36 East
- Ellen widow William J h 49 Robinson
- Flora widow Henry h 17 Hamilton
- Flora M bookkeeper bds 17 Hamilton
- Florence V clerk bds 110 Atlantic av
- Francis M bds 93 Carrington av
- Frank teamster bds 56 Putnam
- Frederica M nurse bds 162 Wayland av
- George A clerk h 467 Admiral
- Helen A asst director 1142 Smith bds 15 Trask
- Helen L Mrs h 169 Irving av
- Helen V steno 110 Dyer also teacher of music 15 Rutland bds do
- Herman W foreman h 30 Medway
- Isaac L h 91 Indiana av
- James, R R laborer h 21 Langdon
- James A clerk M & M T Co bds 36 East
- James C clerk 327 W Exchange h 377 Angell
- James F clerk bds 129 Julian
- James J auto repairer h 458 Plainfield
- James S librarian Journal bds 238 Ives
- James T com trav h 124 Hudson
- Jerome insurance rms 16 Hanover
- Johanna E Mrs housekeeper 136 Hudson
- John h 15 Trask
- John h 10 Amy
- John helper h 214 Regent av
- John motorman bds 506 Public
- John A chauffeur h 222 Transit
- John A compositor Journal h 21 Mt Vernon
- John B bartender h 47 Yale av
- John E laborer h 37 Davis
- John H clerk bds 91 Indiana av
- John H janitor Journal h 238 Ives
- John J h 16 Hanover
- John J operative bds 36 East
- John K clerk h 61 Bergen
- John W actor bds 15 Trask
- Joseph laborer bds 55 Mulberry
- Joseph D, B & S bds 88 America
- Joseph F piper bds 137 Julian
- Josephine jeweler bds 49 Robinson
- Julia J bookkeeper 303 Canal bds 16 Hanover
- Kate A widow Maurice E h 263 Charles
- Katherine seamstress 327 Westminster bds 162 Charles
- Katherine H bookkeeper bds 93 Carrington av
- Katherine L clerk bds 15 Trask
- Leah F clerk B & S bds Cranston
- Leslie C mgr bds 389 Angell
- Loretta V steno 158 Pine bds 88 America
- Mabel M clerk bds 18 Homestead av
- Margaret A steno bds 88 America
- Margaret L phone opr 15 Bough bds 137 Julian
- Margaret L widow Maurice J h 137 Julian
- Maria widow h 303 Lockwood
- Mariam J steno 53 Mathewson bds 15 Trask
- Marie E teacher bds r 47 Waterman
- Mary G bookkeeper 17 Warren b 88 America
- Mary M teacher Bridgham school bds 93 Carrington av
- Maurice h 129 Julian
- May clerk bds 338 Prairie av
- Melvin J shipper bds 316 Sayles
- Michael jr machinist bds r 294 Manton av
- Michael F loomfixer h 129 Julian
- Michael J rubberworker h r 294 Manton av
- Michael J jr toolmaker bds rear 294 Manton av
- Minnie widow Samuel h 15 State
- Minnie V clerk h 15 State [ton
- Nancy H clerk r 589 Atwells av bds 17 Hamil-
- Nellie A bds 17 Hamilton
- Patrick J mgr 113 Canal h 93 Carrington av

POWERS ROBERT W salesroom and service station of Hudson Motor Co 134 Broad h at Fall River Mass—See page 1033
" Roland C clerk 327 W Exchange h 237 Wayland av
" Rose M E buyer h 338 Prairie av
" Ruel W motorman h r 344 Plainfield
" Sarah A shipper bds 88 America
" Sarah J widow Michael D h 88 America
" Thomas rms 286 S Main
" Thomas F salesman bds 88 America
" Thomas H janitor 49 Orms bds 12 Goddard
" Thomas J oiler h 48 Bancroft
" Thomas R janitor Union station h at West Barrington
" Virgil M ,B & S bds 4 Ringgold
" William h 27 Erastus
" William machinist rms 639 Westminster
" William operative h 29 Erastus
" William Claire dist mgr 327 W Exchange h 55 University av
" William F, B & S h 341 Willard av
" William F grocer 78 Chestnut h do
" William H compositor Journal h 246 Ives
" William J jr ironworker h 180 Public
" William P sign painter bds 93 Carrington av
" William R real estate 389 Angell h do
" and Mayer Mfg Co platinum mountings 150 Chestnut
Powhatan Club 376½ Cranston
Powley Mary E forewoman h 129 Thayer apt 5
Pownall Blanche widow William H h 40 Mitchell
" Dorothy M clerk bds 40 Mitchell
" Harold B salesman 107 Friendship bds 40 Mitchell
Poyas James E wheelwright rms 225 Pine
" James E jr toolmaker h 7 Downing
Poyton Carlton J plater h 269 Ohio av
" Chester A h 160 Babcock
" George clerk P O h 579 Cranston
" Josiah silversmith bds 839 Broad
" Karl L F die cutter bds 269 Ohio av
" Royal I R clerk bds 269 Ohio av
Posliano Francisco laborer h 590 River av
Possessere Giuseppe carpenter h 220 Pocasset av
Praets George J laborer bds 1427 Westminster
Pragst George G salesman h 17 Moore [Ocean
Prague Benjamin clerk 232 Westminster bds 144
" Max shoe repairer 144½ Ocean h 144 do
Prairie Avenue Cash Market 523 Prairie av
" Mary A widow Edmund h 45 Cypress
" Ruth N steno 824 N Main bds 45 Cypress
Praray Emma E widow Charles A M milliner 27 Adelaide av h do
" Harriet E dressmaker 336 Benefit rms do
Prasskiewics Anton jeweler h 63 W Clifford
Prata Antonio laborer h 553 Charles
" Giacomo janitor h 36 Ascham
" Giuseppe barber bds 553 Charles
" Maria laborer bds 553 Charles
" Raffaele undertaker 16 Vinton h 37 Swiss
Pratt Adolphus laborer h 14 Evergreen
" Charles F auto repairer 735 Hartford av h at Johnston
" Charles T real estate agent 4 Market sq rm 6 h at Pawtucket
" Eldora widow Frank bds 28 Temple
" Elisabeth Mrs h 265 Pearl apt 12
" Estelle E steno public bldgs dept City Hall bds 107 Sorrento
" Esther A widow Merrick h 107 Sorrento
" Ethel F phone opr 1137 Broad bds 107 Sorrento [gut av
" Everline V clerk 79 Westminster b 20 Farra-
" Ezekiel F helper bds 55 Dorchester av
" Frank U silversmith h 40 Gladstone
" Fred E salesman 89 Weybosset b at Edgewood
" Frederick R supt h 224 Sackett
" George jeweler h 32 Hedley
" George E collector 545 Westminster h 41 W Clifford
" Gladys V bookkeeper 303 Weybosset bds 41 W Clifford
" Harold W brakeman h 9 Jewett
" Harry salesman h 43 Wildwood av
" Harry A chief operator 1 Grosvenor bldg h at W Barrington
" Horace E electrician 112 Union h at Rumford
" Howard E clerk Amer Railway Express bds 107 Sorrento
" Ida jeweler bds 129 Wendell
" Jane G widow William H died Nov 27 1919
" Lawrence M insurance agent bds 40 Gladstone
" Leon T garage bds 390 Broadway
" Mark civil engineer 409 Union sta

Pratt
" Mary G Mrs h 20 Farragut av [Gilmore
" Mary L teacher Hammond-st school bds 34
" Mary R bds St Elisabeth's Home
" May h 43 Norwich av
" Morris rem to New York city
" Nelson deputy sheriff Prov County Court House h at Woonsocket
" Norman T salesman h 275 Vermont av
" Orrie A widow h 34 Gilmore
" Ruth E attendant 309 Butler Exchange bds at E Providence
" Sarah C widow Aaron h 10 Cargill
" Selina widow John bds 1210 Smith
" Walter overseer h 171 Cleveland
" William foreman r 228 Aborn h 488 Plainfield
" William C h 10 Cargill [118 Peace
Praught Mildred clerk 914 Grosvenor bldg bds
Pravido Antonio operative h 950 Douglas av
Pray Alphonso C bds 311 Highland av
" Amy milliner 166 Westminster bds 92 Battey
" Charles F rem to Boston Mass
" Clinton A asst sec h 156 Sixth
" Ella C widow Henry E h 311 Highland av
" Emily J milliner bds 92 Batty
" Henry A civil engineer h 828 Hope
" H W clerk 380 Westminster
" Ina M h 161 Friendship
" Russell W salesman 31 Pine h at Conimicut
Preble Elizabeth A clerk tax assessors' office City Hall bds 20 Randall [dall
" John W cashier 316 Grosvenor bldg h 20 Ran-
Preblud William pedler h 202 Jewett
Precious Joseph L waiter h 250 Dean
Precobbi Antonio clerk bds 16 Sutton
" Giuseppe clerk bds 16 Sutton
" Salvatore laborer h 14 Sutton
Precourt Annie bds 12 Hanover
" Flora A bookkeeper h 104 Delaine
" G Chester cablesplicer h 74 Ardoene
" Herbert auto repairer bds 6 York
" Israel plumber 173 Washington h at Riverside
" Joseph weaver bds 104 Delaine
" Margaret widow h 6 York [ver
" Minnie E clerk 1349 Westminster b 12 Hano-
Preihser Anna M nurse bds 37 Cooke
Preiss Morris R (Preiss Printing Co) b 118 State
PREISS PRINTING CO (Morris R Preiss) 9 Chestnut—See page 1244
Premack Julius tailor 86 Randall h do
Premiano Domenico painter h 515 Union av
Prendergast Anna M milliner 75 Exchange pl h 103 Oakland av
" Annie E widow John A h 696 Atwells av
" Catherine A widow David B h 237 Butler av
" Catherine C tel opr bds 210 Carleton
" Charles J chauffeur Hose 9 h 62 Pemberton
" Elisabeth clerk 100 Fountain bds 787 Atwells av
" George J E clerk bds 787 Atwells av
" Honoria V teacher Bridgham school bds 210 Carleton
" James F toolmaker h 95 Sorrento
" John J police station 3 h 251 Manton av
" Luke B ironworker h 210 Carleton
" Mabel clerk bds 787 Atwells av [Butler av
" Margaret B teacher Benefit-st school bds 237
" Mary widow John h 47 Sexton
" Morris J operative h 787 Atwells av
" M Elisabeth clerk bds 787 Atwells av
" Patrick H laborer h 27 Fillmore
" Philip F bds 80 Newark
" Robert hardener h 103 Oaklnad av
" Thomas J clerk h 288 Valley
" see PENDERGAST
Prentice Emma F widow George W h 83 Tobey
" Fletcher clerk 380 Westminster
" Frank P salesman 89 Weybosset h at Pawt
" Mabel bds 250 Transit
" Miriam student bds 178 Doyle av
" Samuel B com trav h 178 Doyle av
" Stephen C salesman 738 Westminster h at Lakewood
Prentiss Anna M widow Edmond F bds 58 Wilson
" Charles F printer bds 33 Corliss
Presbrey Allen A pres and treas A A Presbrey & Son Co h 131 Broadway
PRESBREY A A & SON CO A A Presbrey pres W A Presbrey sec box mfrs and planing mill Summer cor Meadow—See page 1076
" Edward F instructor Prov Trades school h 38 Carter
" Fred L salesman h 73 Lexington av
" Howard A asst sec Summer cor Meadow bds 131 Broadway

Presbrey
" Louise massage bds 16 Woodman
" Walter A sec A A Presbrey & Son Co and police commissioner 161 Fountain h 16 Woodman
Prescott Freeman h 34 Elgin
" Lucinda H teacher bds 625 Hope
" Reuel W timekeeper bds 625 Hope
" Washington R lawyer 818 Hospital Trust bldg h 625 Hope
" William F motorman h 10 First
Presel Bros (Henry and Joseph) ladies' tailors 335 Westminster rm 3
" Henry (Presel Bros) h 76½ Olney
" Joseph (Presel Bros) h 178 Prospect
" Morris tailor h 39 Olney
" Rose teacher bds 173 Prospect
" Sadie music teacher bds 173 Prospect
" Samuel draftsman bds 173 Prospect
Presiutti Domenico A jeweler bds 91 Dean
" Federico painter h 91 Dean
" Frank barber 217 Broad h 91 Dean
Presque Anna h 226 Amherst
Press Annie jeweler bds 221 Blackstone
" Annie Mrs h 10 Palmer
" Benjamin driver h 287 Charles
" David fireman bds 221 Blackstone
" George pedler bds 221 Blackstone
" Harry bookkeeper h 55A Goddard
" Harry taxi cab driver bds 287 Charles
" Isidor H clerk bds 55A Goddard
" Rosa grocer 127 Livingston h do
" Rose jeweler bds 221 Blackstone
" Sadie capmaker bds 287 Charles
" Samuel pedler h 221 Blackstone
" Tillie bookkeeper bds 287 Charles
Pressault Isadore painter rms 31 Carpenter
Presser Isadore grocer 455 S Main h 458 do
Pressey Luther hostler h 10 Stampers
Pressley Alexander J clerk bds 97 Eagle
" Alexander J woodworker h 97 Eagle
" Luke A laborer h 23 Fremont
Prest Herr watchmaker and optician 6 Olneyville sq h 94 Whittier av
" John tinsmith h 360 Valley
Prestinari Eugene treas General Mfg & Exporting Co 36 Garnet h at Pawtucket
Preston Carlton B clerk h 108 Whitehall
" Earl H (Preston Hand Laundry) h 137 B'way
" Estella M clerk bds 304 Carpenter
" Eva T bookkeeper 109 Westminster bds at Pawtucket
" Florence B music teacher bds 478 Hope
" Frank (47 Marshall) rem to Lowell Mass
" Frank laborer h 156 Tockwotton
" Hand Laundry 137 Broadway
" Howard W pres Preston & Rounds Co h 7 Cushing
" Jennie L Mrs steno bds 184 Knight
" John F clerk 156 W Exchange bds at Pawtucket
" John G meter reader Prov Gas Co bds 54 Sherwood
" Julius H (J H Preston & Co) h 130 Lloyd av
" Julius H jr fruit h 98 Elton
" J Hayden student bds 249 Hope
PRESTON J H & CO (Julius H and W L Preston) fruit and produce 13 Dyer—See page 1143
" Manuel laborer h 166 Ives
" Manuel G laborer h 176 Ives
" Martha F steno 109 Washington top floor bds at Pawtucket
" Mary bds 6 Alton
" Patrick A bricklayer h 122 Burnside
" Raymond A instructor B U rear 22 University Hall
" Walter L (J H Preston & Co) h 249 Hope
" Whiting bds 249 Hope
" Willis A foreman h 95 Summer
PRESTON & ROUNDS CO booksellers and stationers 98 Westminster—See page 1074
Prestwich Annie O widow Charles h 531 Smith
" Thomas h 125 Doyle av
" T Wendell gen supt bds 125 Doyle av
" Walter T overseer 47 Charles h 1155 N Main
Prete Agostino laborer h 21 Jones
" Antonio carpenter h 131 Raphael av
" Antonio stonecutter h 14 Quarry
" Ernesto laborer bds 326 Hawkins
" Francesco photographer 490 Branch av h 492 do
" Giorgio laborer h Jasper near Charles
" Luigi laborer h 56 Jasper
" Nicandro stonecutter h 630 Charles

Prete
" Pietro rem to Italy
" Pietro laborer bds 627 Charles
Pretzer Alma C steno bds 94 Tenth
" Ida C widow Louis W h 57 Eleventh
Pretsfelder Theodore com trav bds 210 Clifford
Preufert William F h 59 Parade
Pevete Maria widow Pietro h 603½ Charles
PREVOST see PROVOST
Prew Anna seamstress bds 4 Manchester pl
" Benjamin F correspondent Am Railway Ex h 52 Firglade av
" Charles steamfitter h 154 Bridgham
" Edward C adv agent 10 Franklin
" Edward T clerk bds 18 Barnes [Governor
" Grace M clerk Amer Railway Ex bds 11
" Harvey A machinist h 155 Wendell
" Hayward h 22 Barnes
" Henry E plumber h 16 Woodbine
" Henry F agent bds 18 Barnes
" Luke F clerk 309 Union sta b 929 Atwells av
" Regina M saleswoman 275 Westminster h at Pawtucket
" William E clerk h 111 Governor
" see PROULX
Prezeau Vital J barber 618 Broad bds 128 Hudson
Preziose Michele rem to Italy
Preziosi Angelina clerk bds 50 Spruce
" Eupreprio auto repairer h 10 Albro
" John baker h 30 Eutaw
Price Adeline J Mrs bds 245 Union av
" Albert G clerk Texas Co h 49 Toronto av
" Alice A supervisor of nurses 62 Jackson bds do
" Amanda L widow John A bds 1170 Westminster
" Amanda M saleswoman 275 Westminster h at Pawtucket
" Anna clerk bds 188 Waverly
" Anna R widow William H h 43 Carolina av
" Axel W sausage mfr 290 Eddy h 11 Whiting
" Benjamin rms 191 Pond
" Benjamin O deputy 245 Canal
" Clarence E shipper 74 Mathewson b 19 Sawyer
" Edward A optician 149 Westminster h 60 Salem
" Ellen E clerk 951 N Main h at Seekonk Mass
" Ellery salesman 162 Dorrance bds at Rumford
" Elmer R automobile trimming 1845 Westminster bds 151 Petteys av
" Elsie M bds 151 Petteys av
" Frank O collector 53 Mathewson h 830 Broad
" George harnessmakers' supplies 1845 Westminster h 151 Petteys av
" George prop Prov Electrotyping and Plating Works 78 Friendship h 153 West Clifford
" George B driver 27 Maiden Lane h at E Prov
" George H waiter 116 Dorrance bds 337 N Main
" George R bds 43 Carolina av
" Gladding chemist 69 Point bds 29 Sessions
" Goronway O expressman 27 Maiden lane h at E Prov
" Harold M clerk 140 Fonntain bds at Attleboro, Mass
" Henry B laborer h 14 Penelope pl
" H Harold adv mgr Tilden-Thurber Co h 43 Marion av
" Jacob rem to Baltimore Md
" Jennie h 106 Benedict
" John V draftsman h 197 Tenth
" J Edward sec 78 Friendship h 188 Waverly
" J Stuart reporter Journal h 59 Camp
" Louis h 49 Carrington av
" Miriam G nurse bds 78 Andem
" Martha C T widow Edward J h 142 Waldo
" Max clerk 475 N Main h 195 Lippitt
" Milton H bds 29 Sessions
" Raymond H clerk Ind Trust Co h 80 Summer
" Raymond H Mrs h 29 Sessions
" Robert laborer bds 263 Cranston
" Robert packer h 75 Winter
" Samuel E mgr Union News Co Depot h 26 Taylor
" Stanley A student bds 11 Whiting
" Walter H chauffeur h 23 Arnold
" Wayland G inspector h 78 Andem
" see PRICE
Prickett Joseph A fireman h 52 Hyat
Pricolo Antonio baker h 157 Federal
Priday Catherine H widow Charles H h 49 Tyndall av [av
Pride Albert E designer 137 Clifford h 142 Miller
" Frank B piano tuner 297 Weybosset h 66 Wood
" John jeweler h 144 Miller av

Priest Barnet junk h 37½ Howell
" Benjamin jr operative h 47 Howell
" Bertha G steno 46 Pine bds 155 Camp [den
" Catharine M widow James M bds 312 Wicken-
" Frida T bookkeeper 188 Charles bds 155 Camp
" George salesman h 11 Westfield
" Henry junk 64 Printery h 105 Howell
" Herman student bds 37½ Howell
" Ishi E machinist h 152 Delaine
" Israel clerk 64 Printery bds 105 Howell [field
" Ruth J teacher Arnold-st school bds 11 West-
Priestley Carlos chauffuer bds 43 Wood
" Cedric chauffeur bds 43 Wood
" Cedric O prop 374 Benefit h 43 Wood
" George overseer Wamskuck Mills h 33 Vicks-burg
" Harold A clerk 166 Valley bds at Manton
" James gardener 257 Hope h 143 Doyle av
" Joseph B overseer Riverside Mills h Manton
" Louis operative bds 12 DeSoto
" Mabel h 43 Wood [Oaklawn
" Orlando B salesman 206 Washington h at
" Wilson finisher h 10 DeSoto
Prignano Alessandro jeweler bds 482 Union av
" Benedetto, Gorham's bds 482 Union av
" Giovannina widow h 482 Union av
" Mario woolsorter bds 482 Union av
Prigniano Domenico rem to Cranston
" Umberto woolsorter h 293½ Pocasset av
Primack Benjamin capmaker b 255 Chalkstone av
" Harry clerk bds 262 Orms
" Jacob butcher 12 Shawmut and 638 Douglas av h 262 Orms
" Jacob pedler h 27 Kane
" Max butcher h 607 Chalkstone av
" Max pedler h 255 Chalkstone av
Primavera Bros (Tomasso and Vittorio Prima-avera) mfg jewelers 185 Eddy
" Tomasso (Primavera Bros) h at Cranston
" Vittorio (Primavera Bros) bds at Cranston
Primeau Clifford G mgr 372 Westminster bds 53 Hamlin
" Edgar L mechanical dentist 20 Conrad bldg bds at Oakland Beach
" Mary E Mrs saleswoman 275 Westminster h 190 Waverly
" Oscar auto repairer h 9 Norwich av
Primrose Anna R widow Arthur h 61 Poe
" Charles E laborer bds 61 Poe
Prince Alphonse machinist h rear 48 Landor
" Charles machinist h 40 Brownell
" Frank L foreman h 39 Plenty
" Harold B machinist h 149 Union av
" Harry T supt 4 Weybosset rm 214 h at S Attle-boro Mass
" Hattie rms 117 Sabin
" Joseph polisher 15 Hilton h 15 Claverick
" Lila M dressmaker bds 420 Broadway
" Luella housekeeper 458 Pine
" Paul B clerk h 14 Esten
Princess Apartments The 344 Elmwood av
Principi Fedele street sweeper bds 50 Cedar
" Giovanni tailor h 131 Federal
Pringle Anna Mrs clerk rms 26 Myrtle
" Mary E nurse h 115 Bowen
" Viola R clerk B & S bds 130 Broadway
" William polisher h 94 Potter's av
Prior Andrew J clerk bds 74 Pleasant
" Annie widow Andrew h 96 Smithfield av
" Annie C Mrs h 701 Broad
" Annie M candymaker h 107 Pearl
" Beatrice clerk bds 218 Manton av
" Charles laborer bds 163 Waldo
" Chester fireman Ernest-st station h 701 Broad
" Eliza helper bds 90 Diamond
" Ella G bookkeeper h 107 Pearl
" Ella J steno 146 Westminster rm 103 bds 110 Providence
" Everett laborer bds 163 Waldo
" Felix P clerk 123 Hospital h 58 Landor
" Frederick H clerk bds 21 Sprague
" Gladys E clerk 96 Westminster b 646 Angell
" Grace N h 163 Waldo
" Harriett phone opr bds 701 Broad
" Henry molder h 1194 Elmwood av
" Hugh barber 753 Potter's av
" James polisher h 268 Blackstone
" James J clerk h 130 Livingston
" Jennie F phone opr 506 Kinsley av bds 701 Broad
" John real estate 19 College rm 14 h 646 Angell
" John A clerk 17 Custom House st bds 646 Angell
" John E clerk 380 Westminster h 132 Beacon av
" John F clerk 57 Washington h 116 Wallace

Prior
" John F machinist h 116 Metcalf
" John J laundryman bds 74 Pleasant
" Joseph laborer h 22 Judith
" Joseph operative rms 161 Delaine
" Joseph J packer h 22 Wilcox
" Joseph S salesman bds 671 Broad
" Katherine Mrs housekeeper 110 Providence
" Margaret T bookkeeper bds 74 Pleasant
" Maria widow Patrick h 19 Bogman
" Mary E jeweler bds 74 Pleasant
" Mary E sewer bds 95 Messer
" Mary E widow John h 162 Huntington av
" Mary J widow Patrick h 74 Pleasant
" Peter H jeweler bds 19 Bogman
" Rose A widow Felix h 107 Pearl
" Sadie M widow rms 2 Providence
" Thomas brewery worker h 61 Althea
" Thomas car repairer h 42 Padelford
" Thomas (janitor) rem to Ireland
" Thomas A dist mgr 29 Weybosset rm 24 b at Cranston
" William C hoseman Engine 5 h 72 Pleasant
" William K patrolman 109 Union sta h 79 Roger Williams av
" see Pryor
Pritchard Arnold salesman h 144 Dover
" Ellis H compositor bds 255 Broad
" Emma C h 178 Power
" Lynward B clerk R I Hospital Trust Co bds 178 Power
" Margaret clerk 252 Westminster b 161 Union av
" Maria widow William bds 9 Avon
" Mary clerk 252 Westminster
" William buyer h 255 Broad
" William H laborer h 930 Branch av
Pritzker Aaron variety store 487 N Main h 42 Olney
" Harry grocer 487 N Main b 10 North Davis
" Harry mgr fruit dept 191 Westminster h 40½ Pratt
" Isidore dry goods 131 Charles h 42 Olney
" Samuel pedler h 55A Goddard
Pritzker Nathan grocer 66 Bogman h do
Private Maternity Hospital 31 Parade
Priviti Giovanni laborer h 418 Admiral
Procacanti Giuseppi laborer h 60 Hillhurst av
Procaccini Angelo laborer h 143 Croom
" Angelo laborer h 151 Spruce
" Antonio concreter h 43 Ridge
" Antonio laborer h 185 Spruce
" Antonio laborer h 21 Falls place
" Francesco laborer h rear 151 Spruce
" Francesco laborer bds 43 Ridge
" Giovanni laborer h 14 Vinton
" Giuseppe laborer bds rear 151 Spruce
" Saverio foreman 35 Wainwright h 63 Brayton av
" Soverio laborer bds 14 Vinton
" Vittorini jeweler h 18 Andrew
Procagli Mary widow Albert bds 57 Winthrop av
Proccini Francesco second hand h 49 Grape
" Tomasso jeweler bds 49 Grape
Proctor Benjamin shoemaker 202 Ives h r 308 Williams
" Charles J 432 Industrial Trust bldg h 91 Woodward rd [wood
" Charles S foreman D & W Fuel Co h at Edge-
" David E salesman 383 Westminster rms 329 Williams
" Earl H clerk bds 80 Sycamore
" Ellen widow Frank h 14 Leah
" Henry S jr asst gen agent 109 Washington top floor h at Auburn [Broadway
" Herbert G salesman 380 Westminster rms 130
" Nellie Mrs h 80 Burnett
" Rose widow Daniel h 80 Sycamore
" Sarah steno 1014 Turk's Head bldg
" William E tinsmith rms 271 Pine
" Willis h 80 Sycamore
Proffit Clarence teamster h 122 Lippitt
" George laborer h 48 Logan av
" George laborer bds 123 Lippitt
Proffitt Advertising Corporation 357 Westminster rm 313
" Albert E electrician 112 Union bds 37 Willow
" Amos T h 122 Lippitt
" Annie h 60 Chester av
" George operative rms 38 S Main
" N J clerk 380 Westminster
" William H gardener bds 62 Benefit
" William H jr engineer bds 37 Willow
" William H J machinist h 37 Willow
Profile Cotton Mills 305 Grosvenor bldg

Progressive Printing Co 355 Smith
" Ring Co mfg jewelers 14 Blount
Proia Rocco rubberworker bds 38 Knight
Proiletti John tailor 21 Richmond bds 67 Spruce
" John B tailor h 40 Bond
Prolla Giuseppe laborer h 29 Blaine
Proodian Dekran P & Son (Martin) jewelry 158 North Main
" Martin (Dekran P Proodian & Son) bds 21 Palmer
" Rosa widow Dikran P h 19 Palmer
" Tarqui widow Dekran P h 21 Palmer
Prophet Spring Water, W W MacMillan prop 27 Meader
Prosser Andrew E bds 14 Paca pl
" George C F, B & S h 55 Candace
" James H, Gorham's h 539 Dexter
" John M carrier Edgewood P O h 14 Paca pl
" John W baker bds 19 Harvard av
" Mary widow James h 115 Bath
" Mary E Mrs bookkeeper 121 Laura bds 102 Atlantic av
" Oswald foreman h 27 Algonquin
" Richard machinist bds 115 Bath
" Richard molder h 564 Dexter
" William F inspector h 30 Ruggles
Prospect Narrow Fabric Co 69 Sprague
Protana Isidora, B & S h 643 Charles
" Luigi laborer h 69 Ashton
" Pasqua widow bds 643 Charles
Proudo J Ethel teacher John Howland school bds 20 Taber av
Proulx Amible I h 3 Rowley
" Anthony wheelwright h rear 171 Harrison
" Anthony jr printer bds rear 171 Harrison
" Charles A treas G H P Mfg Co 128 N Main top floor h at Woonsocket
" Eugene T merchant h 47 Steuben
" Eva L floor mgr bds 26 Massie av
" George com trav bds 17 Moore
" George R h 47 Pope
" Henry machinist h 336 Manton av
" Homer J draftsman B & S h at Attleboro Mass
" John B laborer h 929 Atwells av
" Joseph helper bds 25 Julian
" Joseph R woodworker bds 163 Lester
" Luke F steno bds 929 Atwells av
" Nicholas starcher h 19 Julian
" Rowena E clerk Riverside Mills bds 929 Atwells av
" Thomas operative h 25 Julian
" Ulysses, B & S rms 310 Pine
" Wilfrid H machinist bds 929 Atwells av
Prout Clara waitress rms 144 Wayland av
" Earle F student bds 398 Douglas av
" Fred G conductor h 398 Douglas av
" George H clerk h 112 Emerson
" George H salesman 243 Westminster
" George L janitor 23 Acorn h 311 N Main
" John T ins agt h 55 Aleppo
" Joseph machinist bds 20 Lonsdale
" Winifred H milliner bds 398 Douglas av
" S J Mrs h 20 Lonsdale
Prouty Anna dressmaker rms 306 Pine
" Annie C Mrs h 59 Claverick
Provan Donald B bookkeeper 23 Acorn bds 35 Ralph
" Elizabeth widow Jamison died April 9 1919
" Flora bds 200 Academy av
" Jessie widow James h 200 Academy av
" J Irving clerk 234 Washington bds 35 Ralph
" Margaret V widow Jamieson B h 35 Ralph
Provencal Eugene butcher 216 Lockwood h 212 do
Provencher Frederick helper bds 191 Nashua
" Henry plumber h 102 Woodward rd
" Otis jeweler h 191 Nashua
" Phillip h 510 Branch av
Provensil Annie E clerk 870 Branch av h 898 Branch av
Provencial Mary Mrs rem to Worcester Mass
Provenzo Antonio shoe repairer h 330 Atwells av
Providence Animal Rescue League 153 Richmond
" Arcade Corp, H F Harbach sec 146 Westminster rm 302
" Art Club 11 Thomas
" Art Metal Co jewelers' findings 137 Clifford
PROVIDENCE ASH CO ashes removed also general auto trucking 843 Potter's av—See page 1283
" Athenæum, Benefit cor College
PROVIDENCE AUTO EQUIPMENT CO Inc 65–69 Mathewson—See page 1037
" Auto Radiator Works 18 West Exchange
" Auto Spring Mfg Co Isaie J Gauthier prop 52 Point

PROVIDENCE AUTO TRUCKING CO truck-men and teamsters 183 Pond cor Winter—See page 1287
" Bag Coal Co (John Lipschita) 349 Eddy
" Bag Wood Co (Hagop Nahagian, Alex Moon-oogian and Mardiros Simonian) 140 India
" Bag & Burlap Co 58 Black
PROVIDENCE BANKING CO B A Jackson treas 203–205 Turk's Head bldg—See page 1046
" Bartenders' Union Local 285 Weybosset
" Base Works of General Electric Co 586 Atwells av
PROVIDENCE BLUE PRINTING CO F W Emerson treas 86 Weybosset rm 2—See page 1116
" Body Co motor truck body builders Narragan-sett av near Reservoir av
PROVIDENCE BOILER CO F T Saxe prop 677 S Water—See page 1072
" BottlingCo wholesale soft drinks 56 Mathew-son
PROVIDENCE BOX & LUMBER CO box mfrs rear 1102 Cranston Arlington—See page 1076
" Boys' Club 226 S Main
" Brass and Aluminum Foundry 460 Eddy
" Brewing Co 431 Harris av [Dyer
" Brokerage Co (G E Hollihan) produce 118
" Building Co 10 Weybosset rm 108
" Building Trades Department of A F & L 47 Washington rm 47
" Cabinet Co mfrs of house furniture and office fixtures 1710 Westminster
" Cap Co (Zisserson Bros & Ikel Valadovsky) 63 Washington
" Central Club 289 Weybosset
PROVIDENCE CHAMBER OF COMMERCE Clarence A Cotton sec Market sq—See page 1084
" Chapter of The American Red Cross 1 Custom House st
" Children's Friend Society 23 Tobey
" Churning Co 15–17 Jackson
" City Hospital, Eaton near Douglas av
" City Inspector of Milk 245 Canal
" City Public School Dept 245 Canal
" Cleaning Pressing & Repairing Co 98 Wey-bosset [bldg
" Clearing House 236–237 Industrial Trust
" Coal Co Harry C Clark treas Weybosset cor Custom House st and Dyer foot of Dorrance
" Coat and Apron Supply Co 4 Marvin
" College (R C) cor Eaton and River av
" Combing Mills 68 Dike
" Coppersmithing Co 511 Eddy
PROVIDENCE CORNICE CO copperworkers 311 Canal—See page 1268
" County Farm Bureau 419 Federal bldg
PROVIDENCE COUNTY SAVINGS BANK 216 Main Pawtucket—See page 1070
" County Times Co publishers 1 Olneyville sq
" Credit Men's Assn 1117 Turk's Head bldg
" Crushed Stone and Sand Co Mariano De Magistris mgr 645 Manton av
" Custom Trousers Co (Pasco Frattarelli) 524 Westminster rm 16
" Cutlery Co 157 Federal
" Cycle Co (J Monsack) 192 S Main
" Cycle Shop (C Albert Lundgren and Melvin M Caster 1314 Broad
PROVIDENCE DAIRY CO milk dealers 157 W Exchange—See page 1117
" Deaconess Home 26 Bridgham
" Dental Laboratory 51 Empire rm 502
PROVIDENCE DIRECTORY OFFICE (Samp-son & Murdock Co) J H Armstrong mgr 14 Greene
" District Nursing Assn 109 Washington rms 406–411
" Dryealters Co dye stuffs and chemicals 812 Hospital Trust bldg
" Dye Works dyers 291 Thurbers av near Prairie av
" Dyeing, Bleaching & Calendering Co 52 Valley
" Electric Co electrical contractors 48 Franklin
" Electric Mfg Co flashlights 23 Broad
PROVIDENCE ELECTROTYPING AND PLATING WORKS George Price prop 78 Friendship—See page 1232
" Emergency Hospital 147 Chestnut
PROVIDENCE ENAMEL CO Fred Hallworth prop 456 Fountain—See page 1130
" Engine Turning Co F A Muscente mgr 195 Rhodes

PROVIDENCE ENGINEERING CORPORATION 521 S Main—See page 1193
" Engineering Society 29 Waterman
PROVIDENCE EXPRESS CO Joseph H Davis prop 151 Dorrance—See page 1285
" Fall River & Newport Steamboat Co 136 Dyer
" Farmers Exchange 48 Rathbone
" Findings Co (Willy Jaeger) prop 71 Willard av
" Floor Laying Co (Louis Piantedosi) 171 N Main
" Floor Planing and Surfacing Co Tony Cusati prop 77 Washington rm 312 [ford
" Forge Co (Frank Bloom) blacksmiths 72 Clif-
" Fur Shop 20 Broad
PROVIDENCE GAS CO accounting office 6th floor executive office 7th floor Turk's Head bldg, commercial office 17 Weybosset appliance dept 62 and 64 Weybosset—See page 1141
" Gas Co 528 Atwells av South Station 101 Public Sassafras Point station Sassafras Point off Allen's av and rear 536 Hartford av
" Granite Co 75 Westminster rm 24 and r 125 Harris av
PROVIDENCE GUARANTY CO note brokers 212 Union rm 4—See page 1054
PROVIDENCE HARDWARE & SUPPLY CO Inc factory, mill and garage supplies 51 Union—See back colored page K
" Hat Mfg Co 466 Westminster
" Horseshoeing Co 17 Power
PROVIDENCE ICE CO 17 Exchange 1st floor —See page 1149
" Ice Co Depot 1 Harris av
" Ice Co Station, Woodward rd
" Ice Co Station 128 Burnett
" Ice Cream Co 16 Calender
PROVIDENCE INSTITUTION FOR SAVINGS 86 S Main—See page 1061
PROVIDENCE JOURNAL CO publishers Providence Journal & Bulletin Journal bldg Westminster cor Eddy branch office 31 Plainfield—See page 1213
" Keen Edge Co 109 Washington rm 211
" Lace Store 482 and 486 Westminster
" Laundry Co (E A Potter) manager 1237 Elmwood av
PROVIDENCE LITHOGRAPH CO 353 Prairie av—See page 1243
" Live & Dressed Poultry Co 63 Arthur av
" Loan Co (Clarence I Wood and Edwin R Stayner) 354 Weybosset
" Lodge 193 L O O M 290 Westminster rm 709
" Lubricating Oil Co 466 S Water
PROVIDENCE LUMBER CO 761 Elmwood av —See page 1182
" Lying-in Hospital 96 State social service dept 109 Washington 4th floor
" Magazine The editors Charles E Lincoln, Henry A Barker Chamber of Commerce
" Mfg Co mfg jewelers 25 Calender 3d floor
" Mfg & Tool Co machinists 17 Warren
PROVIDENCE MARBLE & SLATE WORKS (M Santosuosso) marble, slate and tile 211-215 W Exchange—See page 1208
" Marine Corps Armory 178 Benefit
" Market Gardeners Assn, Promenade st
" Marketing Co fruit and produce 86 Weybosset rm 59
" Metal Spinning Co (Estate of William H Culf) silversmiths 185 Eddy
" Milk Car Assn 157 W Exchange
PROVIDENCE MILL SUPPLY CO 68 W Exchange—See page 1206
" Monumental Works (Andrew Triangolo, Andrew Bruscini and Nicola Conti) granite 314 Branch av
" Motor Cycle Club 522 Broad rms 10-12
" Multigraphing Co (B F Harley) 417 Industrial Trust bldg [207
" Mutual Fire Ins Co 49 Westminster rms 204-
PROVIDENCE NATIONAL BANK Earl G Batty cashier 78 S Main—See page 1062
" Needle Co needle mfrs 107 Stewart
" News The 50 Weybosset and 11-15 Pine
" Nut Shop (Wm O Berthiaume) 500 Westminster and 62 Snow
" Office Toilet Supply Co 5½ Greene
" Opera House 115 Dorrance
" Opera House Association 1029 Grosvenor bldg
PROVIDENCE OPTICAL CO (W E Montgomery, E Hanna and O H Woll) 335 Westminster—See page 1219
PROVIDENCE ORNAMENTAL IRON WORKS 64 to 74 Dudley—See page 1160
" Painting and Decorating Co (Philip Ross) 8 Steeple
PROVIDENCE PAPER CO 44 and 46 Weybosset—See back of book, insert opp 100 and page 1225
" Parlor Furniture Co (Louis Fink and Max Resnick furniture mfrs 45 Providence
" Pattern & Dressmaking school 47 Federal
" Pattern Makers Assn 98 Weybosset rm 5
" Pearl Co (Otto Person) 40 Clifford
" Pickling Co 77 S Main
" Picture Frame Co 61 Arcade
" Pigeon Co (Leon St Pierre) bird and animal dealers 351 Weybosset
" Plantations Club 77 Franklin
" Plate & Window Glass Co 154 Fountain
" Plumbing Co 151 Orms
" Plumbing Supply Co 47 Pine
" Post Office, Exchange place
" Public Library, W E Foster librarian 229 Washington branches 754 Branch av 49 Orms 7 Armington av 745 Hope and 403 S Main
PROVIDENCE PUBLIC MARKET CO Oscar C Swanson pres 380 to 394 Westminster—See foot lines
" Public Market Stable 37 Wilson
" Public Parks office Roger Williams Park
" Real Estate Improvement Co 10 Empire
" Realty Co Robert L Walker treas 171 Westminster rm 211 [hy matron 30 Benefit
" Rescue Home and Mission, Miss M H Dennc-
PROVIDENCE SCALE AND SUPPLY CO 125 Washington (Howe)—See page 1204
" Scenic Co scenic artists C G Holsapfel mgr 150 S Main
" School of Lip Reading (Marion A Durfee) 335 Westminster rm 24 [son
" Sheet Metal Works I Corich prop 58 Robin-
" Shelter for Colored Children 20 Olive
" Silk Hosiery Co 25 Charles [Cranston
" Silver Plate Co undertakers' supplies 677
" Slate & Gravel Roofing Co slate and gravel roofers 138 Roosevelt
" Society for Organizing Charity 109 Washington 403 S Main and 121 Delaine
" Specialties Co 44 Washington
" Steam Trap Co 16 Diamond
PROVIDENCE STEEL & IRON CO C F Angell pres and treas Kinsley av cor Sims av—See page 1161
" Stock Co, Sigmund Lederer pres manufacturers of rolled plate chains 100 Stewart
" Stock Exchange 49 Westminster rm 236
" Stone Setting Co stonesetters 117 Broadway
" Storage Battery & Supply Co (Sturgis E and Clarence H Carpenter) 92 Empire
PROVIDENCE STREET DIRECTORY Sampson & Murdock Co publishers 14 Greene
" Surgical Hospital 16 Bridgham
PROVIDENCE TAXI SERVICE CO 15 Union near Fountain—See page 1281
" Teaming Co 108 Dyer
PROVIDENCE TELEPHONE CO executive offices 112 Union and 234 Washington branches 195 Angell 15 Bough and 1137 Broad pay station 15 Exchange plant dept 15 Snow storehouse 233 Harris av
" Tire Shop (O W Rackle) tire vulcanizing 29 Franklin
" Tire & Carburetor Co (Arthur Duiseberry prop) 1232 Broad
" Tow & Steamboat Co foot of Crary
" Trades School Erick A Andersen principal Bridgham Street School Bridgham near Division
" Tribune Co publishers 2 Weybosset
" Trunk Co trunks 457 Westminster
" Tuberculosis League 109 Washington rm 506
" Ventilating Co (W N McIntyre) rear 1937 Westminster
" Visitor 63 Washington
PROVIDENCE WALL PAPER HOUSE Inc wall papers etc 445 Westminster—See page 1157

PROVIDENCE PUBLIC MARKET And its branches are the Best Food Stores in America

PROVIDENCE WAREHOUSE CO 20 Mason —See page 1276
PROVIDENCE WASHINGTON INS CO 20 Market sq—See back colored page K
" Water Supply Board chief engineers' office 661 Westminster rm 16 [son
" Water Works office City Hall yard 74 Hender-
" Wholesale Drug Co 109 N Main
" Young Men's Christian Association 160 Broad
" & Danielson Railway Co 100 Fountain
" & Worcester R R Co 1121-1123 Hospital Trust bldg
Provident Fraternity Supreme Lodge 722 Industrial Trust bldg
" Life & Trust Co of Philadelphia Pa 504 Turk's Head bldg
Provonsil Clifford D carpenter h 898 Branch av
" Ines bds 898 Branch av
" Percey E carpenter h 898 Branch av
Provost George E real estate 301 Union Trust bldg h 197 Vermont av
" Henry filecutter h 3 Salmon
" James carpenter h 22 Chestnut
" Omer operative bds 3 Salmon
" Ralph bds 421 Pine
" Sadie housekeeper 4 Dike
Provuncher Wilfrid J auto repairer 211 W Exchange h 85 Detroit av
Prucker Alois rem to Auburn
" Annie M rem to Auburn
" Elizabeth C rem to Auburn
" John F weaver h 10 DeSoto
" Joseph A mail clerk h 71 Andem
" Mary M rem to Auburn
" William F weaver bds 10 DeSoto
Prudente Sisto barber 183 Dean h 35 Covell
Prudential Ins Co ordinary dept 146 Westminster rms 105-106 [Head bldg
" Ins Co ordinary and ind depts 1109 Turk's
" Ins Co ordinary and industrial dept 814-817 Hospital Trust bldg
Prudhomme Eva clerk B & S bds 501 Reservoir av
Prue Joseph A optician bds 52 Carpenter
" Joseph E inspector h 52 Carpenter
Pruefer Amandus T musician bds 11 Avery
" Bernard T painter h 7 Avery
" Gustave F musical instruments h 90 Union av
" Herman P (Pruefer Music Co) also pianos h 196 Hanover
PRUEFER MUSIC CO pianos also musical instruments 487 Westminster—See p 1210
" Traugott H died March 2 1919
" Walter H (Fischer & Pruefer) mfg jeweler 144 Pine h at W Barrington
Prusaczyk Rosa variety 54 West River h do
Pryce Georgiana Mrs h 25 John
" Percy D clerk bds 25 John
" see PRICE
Pryer Frank rem to Arlington
Prykowski Stefan laborer h 10 Bailey ct
Pryor Andrew A helper h 22 Mulberry
" Annie bds 107 Pearl
" Ella G bookkeeper 10 Arcade bds 107 Pearl
" James J enameler bds 6 Bowditch pl
" John machinist bds 55 Meeting
" John F police station 3 bds 19 Bogman
" Joseph F painter h 67 Oxborn
" J Donald adv agt 260 W Exchange rms 10 Hopkins
" Michael piper h 66 Swift
" Patrick J laborer h 6 Gallup
" Perry W brakeman h 43 Nolan
" Rose widow Felix H h 107 Pearl
" Theodore machinist bds 1 King
" Thomas, B & S bds 190 Harold
" Thomas conductor rms 190 Plainfield
" Thomas H jeweler h 6 Bowditch pl
" see PRIOR
Pryse Lewis R salesman 70 Ship h 57 Baker
Pryssenski Walter, B & S h 38 Bowdoin
Przedpelski Josef weaver h 1 Benton
Przekop John filecutter h 18 Nichols
Przybotes Peter laborer h 24 Bowdoin
Psaltis Constanti tailor 13 Market sq
Psihus Peter cook 2 Cranston rms 242 Broad
Psi Upsilon Fraternity House 4 Manning
Psonowsky Nicholas porter h 58 Robinson
Public Auto Supply Co 504 Broadway
" Building dept 76 Henderson
" Coal & Wood Co 490 Chalkstone av
" Utilities Commission rm 122 State House
Pucci Luigi asst treas Columbus Exchange Bank h 73 Ridge
Puccini Ettore undertaker 650 Charles h 22 Greeley
Pucetti Giuseppe baker h 9 Newcomb
Puchter Able laborer h 33 Ashburton
Puckett Edith roominghouse h 322 Pine
Puddington Arthur W inventor rms 309 Wash
" Florence nurse bds 67 Medway
Pueeh Mary 5 librarian R I School of Design bds 233 Bowen
Puerini Antonio laborer h 143 Plain
Puffer Ada A Mrs h 703 Broad
" Edythe K S h 11 Villa av
" Laura A h 11 Villa av
Pugh Althea clerk bds 60 Carrington av
PUGH BROS COMPANY (John E Pugh) automobiles and trucks 63 Mathewson supplies 93 Fountain, service station 67-71 Cedar painting dept 272 W Exchange—See page 1032
" Harold salesman 93 Fountain bds Quidneck R I [Mowney
" John E (Pugh Bros Co) 53 Mathewson h 74
" John F auto repairer h 90 Georgia av
" Vernette chauffeur bds 60 Carrington av
Puglia Antonio laborer h 9 Mountain
" Francesco laborer h 418 Admiral
Pugliese Alberto laborer h 361 Atwells av
" Antonio laborer h 57 Federal
" Carmine shoemaker h 141 Burrington
" Giovanne B laborer h 28 Gesler
" Giuseppi laborer bds 622 Union av
" Giuseppi shoe maker h 382 Manton av
" Nicholas shoemaker 147 Burrington h 141 do
Puiatti Egideo cementworker h 169 Atwells av
Pukeos John overseer h 44 Atwood
Puleo Andrew starchmaker h 11 Concannon
" Gasparo pedler h 35 Mowry
" Giovanni grocer 750 Admiral h do
" John barber 185½ Willard av h 750 Admiral
" Pietro laborer h 563 Charles
" Stefano laborer h 30 Eutaw
Pullan John motorman rms 272 Lowell av
Pullani Carmine weaver h 114 Farmington av
" Nicola laborer h 56 What Cheer av
" Salvatore grocer 304 Pocasset av h 306 do
Pullen Clark S salesman 42 S Water h 685 Broad
" Louis S clerk dept of public works City Hall h 15 Mt Vernon
" Walter K asst sec and treas 723 Grosvenor bldg h 24 Verndale av
Pulliam Charles F, B & S bds 201 Laban
" George W, B & S h 64 Verndale av
Pullian Walter machinist rms 119 Aborn
Pullman George ins h 25 Carrington av
" James H salesman 91 Broadway
" Max M (Reliable Sales Co) 109 N Main h 26 Halsey
" Rose bookkeeper 184 Kinsley av bds 25 Carrington av
Pulloni Luigi laborer h 49 Mercy
Pulner Max opr h 34½ Lippitt
" Morris prop (What Cheer Paper Sales Corp) h 222 Wickenden
Pulsifer Alfonso janitor h 88 Pond
" Anseley auto repairer h 88 Pond
" John F inspector h 75 Updike
" see PULCIFER
Pulver Bernard clothier h 177 Howell
" Edith widow David variety 24 S Court h do
" Gladys C steno bds 177 Howell
" Harold L soda clerk 372 Westminster bds 177 Howell
" Stella F bookkeeper 120 S Water bds 177 Howell
PUNTARELLI see PONTARELLI
Pupelli Domenico laborer h 26 Swiss
Pupoli Domenico laborer h 30 Murphy
Purasso Paride laborer h 18 Dale
Purcell James bds 44 Armstrong av
" Margaret M milliner bds 254 Washington
" Margaret M music teacher bds 19 Woonasquatucket av
" Mary E widow John h 44 Armstrong av
" Patrick overseer h 19 Woonasquatucket av
" Samuel dye mixer bds 3 Livingston
" Thomas A clerk P O h 196 Power
" William laborer h 29 Blundell
" William F boilermaker h 31 Oldham
Purcella Antonio laborer R R b 17 Hewitt
Purdy Catharine A widow bds 568 Potter's av
Purington D Talbot rem to Eden Park
" Orrin D (O D Purington & Co) h 115 Cole av
PURINGTON O D & CO (O D Purington, R C Hillman) contractors 626 Industrial Trust bldg—See page 1108
" see PURRINGTON
Purinton Sadie L boxmaker bds 54 Plenty

Puritan Bottling Co (Martin M Murphy, Joseph A Murphy, Alexander P Murphy) 30 Sheldon
" Ice Cream Co M Bellin prop ice cream mfrs 1077 Westminster
PURITAN LIFE INSURANCE COMPANY Darius L Goff pres rm 405 Turk's Head bldg —See page 1151
" Lunch 90 Weybosset
" Spring rear 1255 Smith
Purity Bakery 78 and 742 Broad
Purkis Agnes H clerk 127 State House bds 23 Gilmore
" Charles A engineer 91 S Main h at Auburn
" John C bookkeeper 119 Harris av h 23 Gilmore
" Louise H h 173 Congdon
" Robert J platformman Am Railway Ex bds 87 Charles Field [h at E Providence
" Sanford H purchasing agt 321 Howard bldg
" Sarepta A widow John H h 87 Charles Field
Purnell Anna widow James h 13 Lloyd av
" Annie Mrs h 10 Elbow
" Arthur F salesman 257 W Exchange bds 25 Winthrop av
" Clarence driver h 10 Elbow
" Fillmore R janitor 813 Hospital Trust bldg h 157 Waldo
" Frank, B & S h 25 Winthrop av
" Henry E percher h 128 Laban
" John H weaver bds 114 Ford
" Maria R h 60 Carrington av
" William floorlayer h 114 Hendrick
" William A stevedore h 29 S Court
" William E dyer bds 25 Winthrop av
" see PERNELL
Purrington Mary E widow Henry F h 201 Congress av
" Theresa M rem to Cranston
Purves John V supt h 46 Miller av
Purvis Thomas J jr clerk 280 Westminster bds 14 Lester
Pusateri August asst supt 814 Hospital Trust bldg bds 128 Tell
Pusteinick Philip painter h 72 Davis
Putnam Abbie W h 119 George
PUTNAM FOUNDRY & MACHINE CO Edward A Smith mgr Prov office heating apparatus 73 S Main—See page 1236
" Frederic W teacher Technical High school h 44 Wildwood av [h do
" Helen C physician Rhode Island av cor Nisbet
" Narrina R matron State Home and School bds do
" Warehouse Co office 1406 Turk's Head bldg
" Willis O clerk Turk's Head Club rms at Silver Spring
Putney J & Co (D L and C L Holmes) opticians 89 Westminster
Puttalaci Paoli weaver h rear 17 America
Pye Leana E widow h 87 Bates
Pyers Caroline widow Joseph h 5 Calais
Pyle Joseph laborer h 28 Stampers
" William F laborer rms 227 Broad
Pyne Anna R clerk bds 39 Althea
" Edward plasterer bds 55 Davis [Althea
" Elisabeth V bookkeeper 46 Chestnut bds 39
" Francis P weaver h 1601 Westminster
PYNE GEORGE A motor trucking 17 Pennsylvania av h do—See page 1285
" James J inspector bds 46 Waverly
" John contractor h 39 Althea
" John teamster h 17 Pennsylvania av
" John J rem to Fall River Mass
" Louis stucco worker bds 55 Davis
" Michael bds 220 Linwood av
" Patrick J dep U S Marshal 305 Federal bldg h 182 Linwood av
" Thomas driver bds 39 Althea
" Thomas police station 4 bds 220 Linwood av
" William J mgr 55 Eddy rm 308 h at Edgewood
" see PINE
Pyrek Stanislaw h 35 Bush

Quadagnio Giuseppe candymaker bds 403 Atwells av
Quadri Angelina widow h 9 Spruce
" Henry jewelryworker h 9 Spruce
" Jennie boxmaker bds 9 Spruce
Quagley Alice h 67 Kenyon
Quaglieri Ernesto fileworker h 46 Ridge
" Fasquale laborer h 87 Croom
" Silvestro laborer bds 30 Swiss
Quaid Street Public Bath House 47–49 Quaid
QUAILS see QUAYLE
Quaine James chauffeur B & S h at Spring Green
QUALE see QUAYLE
Quality Bake Shop (F H Barnard) 1475 Broad
" Engraving Shop 51 Empire rm 416
" Hard Enameline Co T E Murphy prop 151 Pine
" Shoe Repairing Co 136 Academy av
Qualters James driver h 91 Prairie av
Quanieri Francesco laborer h 13 Vinton
Quann Catherine widow Daniel h 206 Regent av
" Edward J prop 260 Thayer h 64 John
Quanne Ellen T bds 195 California av
Quaranta Angelo laborer h r 153 Cedar
" Antonio laborer bds r 153 Cedar
" Giovanni laborer bds r 153 Cedar
" Leonardo crockery 151 Acorn h 143 do
" Salvatore laborer bds rear 153 Cedar
Quarles Robert J waiter h 109 Howell
Quarnstrom Frank G foreman h 124 Dudley
Quartaroli Berardo tailor 49 Weybosset rm 9 bds 57 America
" Joseph barber 555 Westminster
Quartermaster General's office 115 State House
Quarters Anna F steno bds 115 Somerset
" Annie L widow Wm F h 115 Somerset
" Helen C clerk bds 115 Somerset
" Martha phone opr bds 115 Somerset
" Robert A com trav h 147 Niagara
" William F died April 22 1919
" William F electroplater 14 Blount h 181 Potter's av
Quartini Giuseppe laborer h 58 Arthur av
Quarto Tomasso laborer 65 Crary
Quartucci Giuseppi laborer bds 24 Ridge
Quatrini Domenico laborer h 10 Alto
" Vincenzo laborer h 22 Ridge
Quattrocchi Antonio jeweler h 56 Greeley
" Elia laborer h 64 Hawkins
" Giovanne laborer h 10 Alto
" Giovanni laborer h 76 Hawkins
" Romeo machinist h 129 Hawkins
Quattrucci Antonio rms 1040 Westminster
" Antonio laborer bds 145 Spruce
" Luigi laborer h 106 Gesler
" Tomasso rem to Italy
Quayle John T pres h 9 Arch
" & Co Inc mfg jewelers 100 Richmond
Quebilon Blanche milliner 166 Westminster rms 254 Washington
Quebra Francisco laborer rms 38 Wickenden
Queehan William H woodworker h 61 Grand View
Queen Dyeing Co dyeing and bleaching rear 589 Atwells av
" Edward F laborer h 83 Sassafras
" Louise Mrs h 96 Gano
" Spring Water Co 15 Lily
Queenney William A variety 275 Charles bds 3 Nichols
Quesada Alfred (Quesada & Henriques) h 54 Arnold
Quetta Antonio, R R laborer h 34 Greeley
Quevellen Alphonse (12 Louisbourg pl) died Feb 1919
Quick Emma Mrs clerk 343 Westminster h at Pawtucket [ston
" Frank J foreman D & W Fuse Co h 244 Cran-
" George B foreman 171 Eddy h 50 Fisk
" George B jr engine turner h 208 Pavilion av
" Joseph jeweler h 244 Cranston
Quidnick Windham Mfg Co 1105 Turk's Head bldg [tucket
Quigg Alfred W (A W Quigg & Co) h at Paw-
" A W & Co (Alfred W & John B) insurance 48 Custom House at 4th floor
" John B (A W Quigg & Co) bds at Pawtucket
Quigley Alfred rubberworker h 19 Lavaughn
" Alice h 67 Kenyon
" Bridget V widow Edward h 131 Point
" Catherine widow John F h r 89 America
" Edward, B & S bds 200 Transit
" Edward (U S N) bds 668 Cranston
" Edward bds 16 Hospital
" Edward P burnisher h 131 Point
" Frank J hoseman Hose 12 h 15 Inkerman
" Harry laborer bds 7 Turner
" Jennie bds 200 Transit
" John J sub carrier P O h 17 Gillen
" John M grocer 91 Valley bds 65 do
" Margaret A widow Patrick J h 200 Transit
" Margaret M packer bds 63 Abbott
" Martin bds 35 Calder
" Mary widow Luke bds 69 Jefferson
" Mary widow Matthew died May 4 1919
" Peter A fitter h 42 Reynolds av [Cypress
" Thomas F clerk 32 Custom House st h 75

Quigley
" Thomas F mgr 83 Greenwich h 163 South
" Thomas J helper h 69 Trask [Valley
" Thomas M bowling alley 13 Stokes bds 65 Pine
" William laborer h 27 Grand
" William salesman 243 Westminster
" William E clerk h 1273 Chalkstone av
Quillan John J died August 30 1919
" Lucy widow John J bds 209 Regent av
Quillen Anna E billing clerk 275 Westminster bds 76 Armstrong av
" Hannah Mrs steno bds 76 Armstrong av
" Lucy Mrs clerk Tribune h 200 Regent av
" Thomas (Drake & Quillen) contractors h 291 Washington av
Quillici Errico baker bds 41 Messenger
Quilty Ella V steno 62–70 Dudley h at Riverside
" Timothy F motorman h 85 Joslin
Quimby Ellen E widow Melvin died
" Elwyn S clerk 7 Beverly rm 14 h 27 Brighton
" Fannie M clerk 10 Arcade rms 3 Greene
" Gladys M clerk bds 27 Brighton
" Helen rms 3 Greene
" Leroy E bookkeeper 45 Richmond bds 27 Brighton
" Ralph W rem to Attleboro Mass
" William E driver h 230 Chestnut
Quinby Howard T asst traffic engineer 234 Washington bds at N Providence
Quinebaug Co office 930 Hospital Trust bldg
Quinlan Clarence H salesman 243 Westminster bds 326 Orms
" Edward bds 43 Parkis av
" Henry M collector 400 Westminster h 224 Douglas av
" Ivan E machinist bds 326 Orms
" James F druggist 491 Plainfield bds do
" John J jeweler bds 401 Plainfield
" Mary L h 222 Douglas av
" Patrick H sub foreman B & S h 326 Orms
" Sarah A h 222 Douglas av [av
" Thomas J mgr 176 Weybosset h 18 Wesleyan
Quinn Ambrose F chauffeur h 55 Herschel
" Amelia Mrs bds 153 Laban
" Andrew (U S N) bds 401 Manton av
" Ann widow Dennis h 13 Gillen
" Annie clerk bds 184 Douglas av
" Annie E bds 1029 Atwells av
" Annie H widow Patrick h 90 E George
" Barbara night tel opr bds 106 Florence
" Bernard piper bds 401 Manton av
" Bernard rubberworker h 30 Helme [ance
" Bernard F mgr 217 Academy av h 106 Flor-
" Cassie bds 184 Douglas av
" Catharine E nurse 50 Prairie av bds do
" Catharine J widow John W h 22 Ruggles
" Catherine h 35 Delaine
" Catherine widow John h 118 Putnam
" Charles jeweler rms 21 Walnut
" Charles A mgr 30 Orms h 23 do
" Charles F weaver h 1703 Chalkstone av
" Christopher A conductor bds 24 Hillard
" Christopher M teamster h 635 Harris av [av
" Clarence J hoseman Hose 20 h 85 Fairmount
" Clarence N pres and treas 179 Weybosset h 677 Fruit Hill av
" Cornelia H h 250 Transit
" David J asst pastor Church Immaculate Conception h 99 W River
" Edward G foreman bds 4 Kepler
" Edward L janitor h 33 Waverly
" Elisabeth widow John C died Jan 8 1919
" Elisabeth T Mrs dressmaker h 265 Dean
" Ellen widow John h 183 Plain
" Eva operative rms 16 Messer
" Florence V bds 33 Waverly [Oak
" Frances M teacher Beacon av school bds 64
" Francis Mrs h 214 Power
" Frank auto repairer rms 840 Westminster
" Frank laborer bds 65 Meeting
" Frank Joseph chauffeur police station 4 h 55 Mitchell
" Garage The 30 Orms
" Genevieve A steno 357 Westminster rm 6a bds 64 Oak
" Genevieve V bookkeeper bds 22 Orms
" Hannah widow Patrick h 201 Gano
" Helen E bookkeeper 75 Westminster rm 30 bds 92 Wesleyan av
" Helen M teacher bds 108 Hope
" Helena C bookkeeper 249 Eddy bds 64 Oak
" Henriett widow George h 309 Dudley
" Hope bds 33 Black
" Hugh motorman R I Co h 281 Swan
" Hugh A bartender 101 Point h 109 do

Quinn
" Hugh F clerk h 117 Daboll
" James blacksmith h 46 Huron
" James boilermaker h 214 Prairie av
" James F h 64 Oak
" James F jeweler bds 988 Atwells av
" James F jr clerk bds 64 Oak
" James H clerk bds 150 Croom
" James J chauffeur h 862 Eddy
" James J clerk 122 Dorrance h at Ashton
" James J conductor h 177 Amherst
" James J engraver h 34 Pearl
" James J laborer bds 13 Gillen
" James J motorman h 187 Amherst
" James J driver h 328 Niantic av
" James J jr foreman bds 187 Amherst
" James M died Aug 26 1919
" James P clerk P O h at Pawtucket
" Jane h 40 Evergreen
" John (122 Wood) died
" John janitor 33 Eddy rms 97 Kenyon
" John laborer h 124 Calverley
" John operative h 236 Cleveland
" John teamster bds 123 Elm
" John variety 964½ Atwells av h 964 do
" John (107 Valley) rem to Johnston
" John A clerk 26 N Main h 80 Carleton
" John A laborer bds 46 Huron [Hope
" John C lawyer 49 Westminster rm 509 h 108
" John E (Service Dyeing & Winding Co) h at Edgewood
" John F conductor bds 95 Florence
" John H clerk 87 Weybosset rm 40 bds 187 Amherst
" John J barber 295 Manton av and newsdealer 287 do h 136 Julian
" John J rubberworker bds 37 Brighton
" John M canvasser h 45 Woodbine
" John S bds 668 Cranston
" John T weaver bds 23 Joslin
" John W motorman h rear 52 Robinson
" Joseph laborer bds 401 Manton av
" Joseph shipper 100 Stewart bds 10 VanBuren
" Joseph teamster h 10 VanBuren
" Joseph D operative bds 40 Evergreen
" Joseph F clerk 20 Orms bds 22 do
" Joseph H jeweler h 482 Huntington av
" Joseph M conductor bds 89 Harold
" Josephine jeweler bds 24 John
" Leonard F electrician bds 964 Atwells av
" Lillian A sec bds 33 Waverly [Park
" Lillian M clerk 20 Market sq bds 131 West
" Lillian N Mrs clerk 179 Weybosset h at N Prov [Ruggles
" Loretta C bookkeeper 69 Mathewson bds 22
" Margaret inspector h 105 Davis
" Margaret widow John h 663 Cranston
" Margaret E widow Michael h 300 Point
" Maria L dressmaker bds 361 Plainfield
" Marion clerk bds 45 Woodbine
" Martin J blacksmith h 95 Florence
" Mary h 18 Lockwood
" Mary widow James J h 29 Oldham
" Mary widow John h 184 Douglas av
" Mary widow John h 33 Black
" Mary A (309 Dudley) died Oct 22 1919
" Mary A nurse 50 Prairie av bds do
" Mary A supervisor 112 Union h 40 Evergreen
" Mary A widow James J h 150 Croom
" Mary A widow Martin J h 104 Valley
" Mary C h 13 Gillen [bds 46 Huron
" Mary E teacher Bridgham grammar school
" Mary G stonesetter bds 105 Davis [av
" Mary J phone opr 15 Bough h 1029 Atwells
" Mary J teacher Grove-st school bds 64 Oak
" Mary M widow h 122 Wilson
" Michael janitor h 13 Gillen
" Michael weaver bds 120 Valley
" Michael H cloth inspector h 1029 Atwells av
" Michael J file hardener bds 37 Brighton
" Michael J hostler h 28 Tuxedo av
" Minnie T clerk bds 105 Davis
" M Terrence weaver h 12 Hugo
" Owen motorman bds 100 Hartford av
" Patrick laborer h 9 Barstow
" Patrick laborer bds 401 Manton av [Point
" Patrick Henry (Quinn & Kernan) h at River
" Patrick J janitor h 64½ Whittier av
" Patrick J reed harnessmaker h 296 Grove
" Peter died April 10 1919
" Peter F, B & S h 265 Dean
" Philip E deputy collector U S Internal Revenue 212 Federal bldg h 196 Waldo
" Regina M student bds 64 Oak [Point
" Robert E (Quinn & Kernan) bds at River

Quinn
- Robert M h 92 Wealeyan av
- Rosanna A forewoman bds 12 Hugo
- Sarah A phone opr pay station Union Station h at Valley Falls
- Sarah A widow Peter J h 40 Evergreen
- Sarah F teacher Ring st school bds 46 Huron
- Stephen T clerk 178 Angell
- Susan widow John h 282 Grove
- Susan A bds 64 Oak
- Susan D bookkeeper 24 N Main bds 24 John
- Thomas (106 Mawney) rem to Wallingford Conn
- Thomas jeweler rms 1 Walnut
- Thomas undertaker 20 Orms h 22 do
- Thomas B trimmer bds 8 Avery
- Thomas F contractor 137 Plainfield and 126 Florence rms 1867 Westminster
- Thomas H laborer bds 151 Valley
- Thomas J conductor bds 187 Amherst
- Thomas J inspector water dept City Hall h 12 Temple court
- Thomas J machinist h 26 Fisher
- Thomas J jr clerk h 89 Davis
- Thomas L machinist h 17 Gillen
- Thomas M conductor bds 95 Florence
- Timothy loomfixer h 74 Sterling av

QUINN T J & SON contractors 99–103 Mendon road Ashton—See page 1283
- Walter asst undertaker 20 Orms bds 22 do
- Walter M chauffeur h 73 Elmdale av
- William, B & S h 6 Revere pl
- William foreman h 24 John
- William H chauffeur h 76 Arnold
- Winifred widow h 20 Sears av [Weybosset
- & Co Inc (Clarence N Quinn) jewelry 179
- & Kernan (P H Quinn, Charles H Kernan and Robert E Quinn) lawyers 1411 Turk's Head bldg

Quinney Arthur clerk city treas office City Hall bds 105 Florence [105 Florence
- Margaret steno 49 Westminster rm 617 bds
- Rose C rem to Centerdale
- Thomas W basketmaker h 105 Florence

Quinton Gerard J clerk 212 Grosvenor bldg bds 267 Rochambeau av
- Gertrude M clerk bds 85 Lancaster
- James fireman Butler Hospital h 85 Lancaster
- James A (Campanini & Quinton) 93 Harris av h 189 Niantic av
- John J watchman Butler Hospital h 267 Rochambeau av
- Russell laborer bds 23 Aquidneck
- William J teamster h 23 Aquidneck

Quirk Arthur S clerk bds 666 Atwells av
- Catherine janitress 195 Angell h 514 Branch av
- Charles A plumber 496 Cranston h 141 Gallatin
- Edward L com trav bds 250 Lockwood
- Edward W trav salesman bds 71 Ocean
- Florence A housekeeper 666 Atwells av
- Frederick E operative h 73 Berkeley
- George F driver bds 71 Ocean
- George J coremaker bds 666 Atwells av
- James H rem to Auburn
- James R clerk Narragansett Hotel h 67 Plain
- Jeremiah S h 666 Atwells av
- John laborer h 514 Branch av
- John F (Corbett & Quirk) undertakers 1026 Branch av bds 57 Camden av
- John J grocer 696 Potter's av h 693 do
- Joseph pantryman Union Station bds 132 Washington
- Joseph F machinist h 71 Ocean
- Joseph W clerk Amer Railway Ex bds rear 20 Camden av
- Mary Mrs h 12 Hedley
- Michael laborer h 57 Camden av
- Michael molder h 71 Goddard
- Roger laborer h 43 Robinson
- Robert foreman h 37 Royal
- Thomas A mgr Cocoa Cola Bottling Corporation 81 Fountain rms 281 Washington
- William fireman h rear 20 Camden av
- William operative h 661 Atwells av
- William J (U S A) bds 57 Camden av

Quist John W machinist h 198 Ohio av

R C N Fabric Co rem to Pawtucket
- R Glass Works (Ralph Rakusin) imitation pearls 248 Eddy
- & K Shoe Shop shoes 195 Weybosset

Raab Auguste forewoman bds 316 Prairie av
- Freida dressmaker bds 284 Oxford
- Marguerite widow Robert h 316 Prairie av

Rabatin Edward J, B & S bds 104 Calverley
- Victor R machinist bds 104 Calverley
- Victoria J widow h 104 Calverley

Rabator Edward woolen weaver bds 88 Hartford av
- Frank clerk bds 88 Hartford av
- Leander woolen weaver h 88 Hartford av
- William chauffeur h 3 Library ct

Rabbitt Annie bds 86 Fairmount av
- Annie T h 42 Glenbridge av
- James F helper h 86 Fairmount av
- John P bds 42 Glenbridge av
- Manuel laborer Federal bldg bds 373 Wickenden
- Margaret M bds 42 Glenbridge av
- Martin H h 170 Alverson av
- Mary caretaker R I Hospital bds do
- Mary E weaver bds 42 Glenbridge av
- Peter fireman h 34 Transit
- William A machinist bds 196 Glenbridge av

Rabdeau Delona, B & S h 85 Courtland [land
- Ora steno 29 Weybosset rm 12 bds 85 Court-
- Fred E laborer h 39 Harrison
- Thomas clerk rms 203 Friendship

Rabe Frederick H coppersmith h 28 Fremont
- Oscar H supt 36 Garnet h 88 Lexington av

Rabel Joseph fireman h 7 E Transit

Rabenius Eric rem to Brockton Mass

Rabinovits William clothing 224 N Main also (C M Widess Co) 1444 S Water h 135 Prospect

Rabinowitz Jacob S (Rabinowits Mfg Co) 137 Chestnut h 16 Gay
- Mfg Co (Jacob S Rabinowitz, William H Taber) mfg jewelers 137 Chestnut
- Morris clothing 30 S Main h 25 Arnold
- William pedler h 15 Pratt

Rabitz Paul waiter h 772 Westminster

Rabonivitz David shipper 243 Westminster

Racca Raffaelo barber 269 Charles h 153 Salina

Raccio Bennie laborer h 31 Marietta

Racelowski Stanislaw, B & S h 65 West River

Racewicz Francis percher h 126 Lawn

Rachela Angelo laborer h 44 Cedar

Racine George P watchman h 16 Herschel
- J Harvey helper bds 22 Huntington av
- Rosa Mrs h 22 Huntington av

Rackle Oscar W (Prov Tire Shop) 29 Franklin h 153 Sumter

Racover Arshop weaver bds 148 Randall

Rad Michele laborer h 98 Dean

Radcliff Eugene E auto repairer h 1157 Elmwood av

Radcliffe John weaver h 32 Ida

Raddoff George loomfixer rms 198 Pond

Radeke Eliza G widow Gustave h 92 Prospect

Rader William H bookkeeper 35 Jackson h at Edgewood

Radiator Service Co (Howard N Greene) auto radiator mfrs 207–209 W Exchange

Radican Carrie A music teacher 99 Hudson b do
- Eliza R bds 493 Chalkstone av
- George V, B & S bds 62 Davis
- George W machinist h 62 Davis [av
- John J clerk 42 Exchange pl h 502 Chalkstone
- Michael H painter bds 297 Fountain
- Sarah E clerk 217 Westminster b 493 Chalkstone av
- Thomas h 99 Hudson
- Thomas J silversmith h 224 Burnside
- Walter D engine turner bds 62 Davis

Radicchi Turello laborer h 40 Bond
- Valley printer bds 40 Bond [av

Radigan Catherine widow Patrick h 211 Chapin
- Charles laborer h 221 Burnside
- Francis died Oct 6 1919
- James laborer h 1 Dryden lane
- James laborer bds 184 Friendship
- James H clerk Gorham's h 17 Rankin av
- John porter bds 59 Common
- John shipper h 261 Valley
- Katherine F clerk B & S bds 1036 Eddy
- Mary V steno R R freight bds 261 Valley
- Patrick H bds 211 Chapin av [Jackson
- Patrick J real estate and insurance bds 63
- Stephen rms 11 Byron
- see RADICAN REDIGAN RATTIGAN REDIHAN and RODICAN

Radik Laout laborer h 101 Lippitt

Radikin Anna T jeweler bds 239 Public
- Catharine clerk bds 239 Public
- Edward teamster h 239 Public
- James E driver bds 239 Public

Rado D G cotton yarns 53 Peck h 61 America
- Jennie clerk bds 61 America
- Laura bds 61 America

Radoccia Elma dressmaker bds 201 Atwells av
- Maria G widow Giovanni bds 201 Atwells av
- Michael (Jewelers Stone Setting Co) 118 Empire rm 8 h 159 Penn
- Pasquale stonesetter h 201 Atwells av

Radtke Otto A auto repairer h r 12 Oak

Raducha Fadeura, B & S h 42 Chaffee
- Stevan, B & S bds 42 Chaffee

Rae Daniel salesman h 27 State

Raeder Bertha D Mrs bookkeeper h 202 Stanwood

Raemond Raffaele rubberworker h 456 Sharon

Rafaniero Gaetano laborer h r 23 Sutton

Rafel Harris bicycle repairer h 116 Calla
- Harris died

Raffa Alfredo clerk bds 16 Vinton
- Giovanne laborer h 16 Vinton

Raffael Michael teamster h 24 Wickenden

Rafferty Andrew salesman h 25 Huntington av
- Anna h 123 Benefit
- Annette D widow h 31 Zone
- Bridget Mrs h 214 Williams
- Bridget E widow Terrence h 96 Harold
- Charles bds r 116 Valley
- Edward J bds 44 Horton
- Ellen M widow Thomas h 764 Branch av
- Frederick G clerk h 11 Plum
- Helen bookkeeper bds 214 Williams
- James boilermaker h 44 Horton
- James laborer h 71 Steuben
- James tinsmith h 27 Huntington av
- Jennie nurse Health Dept City Hall
- John W tinsmith b 408 Prairie av
- Katherine L dressmaker 379 Elmwood av b do
- Margaret I spooler bds 764 Branch av
- Michael J compositor Journal b at Pawtucket
- Patrick weaver h rear 116 Valley
- Patrick jr at Bleachery bds r 116 Valley
- Stephen F overseer 168 Valley h 302 do
- Thomas laborer h 61 Huntington av
- William laborer h r 173 Valley
- William V toolmaker h 86 Laura

Rafferi Luig barber h 32 Courtland

Rafter William jeweler h 27 Winslow

Raftery Andrew J motorman h 23 Alverson av
- Anna C bds 55 Candace
- Helen A clerk bds 214 Williams
- James H janitor h 97 Blackstone
- James W motorman h 638 Prairie av
- John T h 55 Candace
- Mae T clerk National Bank of Commerce bds 68 Princeton av
- Marian cashier 53 Mathewson bds 27 Oldham
- Martin J (Johnson & Raftery) 111 Point h 270 California av [Candace
- Martin W janitor Chalkstone-av school h 27
- Mary M steno 454 Angell bds 27 Candace
- Mary S teacher Chalkstone-av school bds 55 Candace
- Michael salesman 15 Terminal way h 68 Princeton av
- Michael rem J to Pawtucket
- Rose B widow James D h 214 Williams
- Thomas J refiner 37 Mathewson h 27 Oldham

Rafuse William F checker Union station h 6 West

Ragan Margaret widow Hugh died Feb 10 1919
- Peter R painter h 49 Glenbridge av
- William woodworker bds 49 Glenbridge av
- see O'REAGAN REGAN and REAGAN

Ragis Joseph helper h 21 Walling

Ragno Giovanni baker 55 Veto h 564 Douglas av

Ragosti Alberto jeweler bds 175 Dora
- Angelo jeweler h 162 Elmdale av
- Antonio laborer h 144 Elmdale av
- Carmina widow h 144 Elmdale av
- Gabriele laborer h 132 Gesler
- Gennaro jeweler h 162 Elmdale av
- Giacchino laborer h 175 Dora
- Giovanni weaver h 214 Dora
- Giuseppi laborer bds 162 Elmdale av
- Michele jeweler h 7 Tell
- Paride laborer h 144 Elmdale av
- Vincenso widow h 575 Charles

Rahl Herman weaver bds 100 Hartford av

Rahne Alfred carpenter h 145 Pearl

Rahua Joseph weaver h 7 Whipple

Raia Alfred E rem to New York
- Joseph E physician 272 Broadway h do
- Vito L physician 276 Broadway h 272 do

Raiche Paul A draftsman b 148 Holden
- Sophia housekeeper 41 Union

Rail William J garage foreman 2 Henderson h 155 Wellington av [h 11 Vinton

Raimonde Tommaso meatcutter 290 Atwells av

Raimondi Costanzo laborer h 199 Ledge
- Maria Mrs h 59 Ring
- Michele A laborer h 136 Almy

Rainer Joseph laborer h 35 Warner's lane
- Mark J laborer h 33 Warner's lane

Rainey Jennie widow h r 500 Wickenden
- Richard, B & S h 18 Calais

Rainone Antonio laborer h 145 Sutton
- Carlo shoemaker 154½ Almy h 160 do
- Costanzo mulespinner h 199 Ledge
- Francesco mechanic bds 138 Sutton
- Giacchino tailor h 138 Sutton
- Giovanne laborer h 97 Arthur av
- Giovanni concreter h 197 Cedar
- Giovanni laborer h rear 133 Spruce
- Giuseppe laborer h 20 Arthur av
- Giuseppi laborer h 85 Dean
- Giuseppi shoe repairer 138 Cranston h 134 do
- Nicola bootblack h 23 Jones
- Verginia clerk bds 160 Almy

Rainor Mark J laborer h 33 Warner's lane [way

Rainville George A teacher voice h 250 Broad-
- William J clerk 20 Exchange pl rms 347 Friendship

Rais Anthony M rem to California [Johnston

Raisch George J overseer Manton Mills h at

Raithel Emma steno 97 Broadway b 14 Abo
- John S janitor Bourn-st school h 14 Abo

Raizis Joseph, B & S h 21 Walling

Rakas Peter lunchroom 98 Charles h do

Rakatansky Anna clerk bds 81 Robinson
- Benjamin (Adelaide Auto Supply Co) 931 Broad h 81½ Robinson
- Edward carpenter h 81 Robinson
- Eva bookkeeper 36 Garnet b 81 Robinson
- Fanny Mrs grocer 79 Robinson h 81 do
- Morris carpenter h 11 Staniford
- William laborer h 81 Bishop

Rakauskas Joseph, B & S h 197 Douglas av

Rakoff Harry carpenter h 468 Potter's av

Rakusin Benjamin teacher 417 N Main h do
- Edith clerk bds 67 Bowen
- Max (N Y Shoe Repairing Co) 98 Clemence h 177 Potter's av [Pratt
- Ralph (R R Glass Works) 248 Eddy h 42
- Samuel metal worker h 67 Bowen

Ralasunas Adam laborer bds 6 Printery

Raleigh Apartments The 198 Broad

Ralf Edward shipper bds 365 Charles
- John E woodworker h 6 Hedley
- Mary clerk bds 365 Charles
- Mary widow John F h 365 Charles
- William A clerk h 46 Hedley [Edgewood

Ralph Alexander S wool waste 10 Steeple h at
- Harold (U S N) bds 133 Elm
- Louise steno 166 Valley
- Nellie directory mgr Prov Tel Co h at Wickford

Ring Co Inc mfg jewelers 70 Ship

Ralphs John H h 209 Public
- Mabel F bds 209 Public
- Rose hair treatment bds Elmgrove av
- Rose A bds 209 Public
- Sadie A bds 209 Public

Ralston Byron, B & S rms 159 Benefit
- Clinton D platinumworker h 40 Alton
- David conductor h 176 Jastram
- George W clerk Riverside Mills h 47 Brighton
- Harold clerk bds 176 Jastram
- John H steamfitter h rear 182 Academy av
- L Thomas teacher Moses Brown school 257 Hope bds do
- William carpenter h 14 Pitman
- William J clerk 20 Market sq b 176 Jastram

Ralths Irene clerk bds 264 Washington

Ralton Frederick M, B & S h 35 Linden

Ramaciro Mauresio h 14 Dale

Ramage Edith L P Mrs b 264 Washington av
- James B bds 264 Washington av [gold
- Robert R clerk 93 Weybosset rms 15 Ring-

Ramaglia Peter laborer h 443½ Atwells av

Ramagnani Nunsiato laborer h 23 Dale
- Pietro laborer h 502 W Exchange
- Sabella widow Giuseppe h 502 W Exchange

Ramaka Michael broommaker h 2 W Bleachery

Rambeau Giovanni laborer h 16 Whitehall [ford

Rambon Ernest A variety 48 Plain bds 197 Cliff-

Rameaka George laborer h 68 Pekin

Rameika Anthony weaver bds 45 Chaffee

Ramenick Abraham (American Bag & Burlap Co) 58 Ash h 10 Hilton

Rames Manuel laborer bds 44 Pike

Ramess Robert laborer h rear 62 Wickenden

Ramette Alice M steno 206 Elmwood av b 203 University av

Ramey Annie widow Austin h 142 Courtland
" Florence M phone opr bds 142 Courtland
Ramm Mary Mrs winder h 178 Glenbridge av
" Otto A weaver h 120 Glenbridge av
Ramon Alfred salesman 357 Westminster bds Hotel Berkshire
Ramonde Antonio rem to Italy
Ramos Andrew laborer h 496 Benefit
" Antonio B grocer 467 S Main h 44 Pike
" James laborer bds 37 Penelope pl
" John longshoreman h 426 Benefit
" Joseph laborer bds 492 Benefit
" Joseph laborer h 28 Armstrong av
" Joseph M laborer h 496 Benefit
" Manuel engineer h 40 Blanding
" Manuel jr laborer h 40 Blanding
" Robert laborer h 330 S Main
Rampino Diodato laborer h 57½ Tell
Rampitski Boleslaw percher bds 15 Lena
Rampone Cosimo operator h 179 Ledge
" Giovanne laborer h 29 Weeden
" Giuseppe baker h 104 Ridge
" Giuseppe painter 18 Moorefield h do
Ramsay Alexander L jeweler h 52 Danforth
" Frank J machinist h 54 Danforth
" Lillian M widow John A bookkeeper 914 Grosvenor bldg b 250 Highland av
" see RAMSEY
Ramsdall Winifred nurse 16 Bridgham bds 43 do
Ramsdell Abbie S h 356 Manton av
" Allen H (Olneyville Provision Co) 274 Oak bds 1424 Westminster
" Egdar M shipper 785 Westminster
" Lydia J Mrs h 1424 Westminster
Ramsden Charles pork 154 Delaine bds 156 do
" Ella Mrs h 61 Mitchell [at E Prov
" Harold E window dresser 212 Westminster h
" William A weigh master City Scales 1 Harris av bds 61 Mitchell
Ramsey Edrick F laborer h 8 Clorane
" Herbert L laborer bds 55 Burrington
" Philip foreman D & W Fuse Co h 1103 Elmwood av
" Ralph E blacksmith h rear 544 Dexter
" Raymond G laborer bds 55 Sawyer
Ramspott Dorothy C teacher bds 83 Peace
" Elisabeth A widow William G h 83 Peace
" Emeline H hairdresser 83 Peace h do
" Robert H toolmaker bds 83 Peace
Ramstrom Charles E laborer h 9 Milk
Ranaldi Angelo driver h 73 America
" Fiorangelo ins agent h 124 Federal
" Giuseppe driver h 44 America
" Luigi loomfixer h 25 Crout
Ranallo Alberto molder bds 665 Charles
" Domenico laborer h 663 Charles
" James machinist h 1 Matilda
Rancourt Calixte laborer h 30 Manhattan
" Charles machinist 36 Manhattan
" Dolphis carpenter 80 Corliss h do
" Florence E operative h 1271 N Main
" John I (Hope Riding School) h 1271 N Main
" Josephine T insp bds 1271 N Main
" Mark clerk bds 1271 N Main
" Philip, B & S h 25 Felix
" Sophie M clerk bds 80 Corliss
" William H police station 6 h 36 Manhattan
" William J jeweler h 17 Alma
Rand Albert E asst prof B U h 134 Lloyd av
" Company The office equipment 1018 Grosvenor bldg
" Festus S h 180 Ontario [av
" Fred A upholsterer 172 Carpenter h 218 Mass
" Frederick L mgr 543 Howard bldg h at Boston Mass
" Franklin P machinist h 188 Adelaide av
" Herman h 35 Halsey
" H Walter rem to Worcester Mass
" Lucy E Mrs rem to Worcester Mass
Randall Ada T Mrs bds 21 Burnett
" Albert G jeweler h 178 California av
" Alvon F paperhanger h 62 Ford
" Annie M bds 153 Amherst
" Arthur A electric cutter h 23 Lester
" Arthur G physician 171 Angell h 296 Morris av
" Asa G teacher English High school h 498 Broadway
" Belinda N h 156 Smith
" Bertha clerk 291 Promenade b Central Falls
" Carrol A salesman bds 316 Prairie av
" Catherine G widow Chas H b 296 Morris av
" Chas laborer h 294 Killingly
" Charles meat cutter 35 S Main
" Charles A civil eng 10 State House h 71 Tenth
" Charles E machinist h 57 State

Randall
" Charles W motorman h 150 Potter's av
" Charles W h 588 Broad
" Clarence A machinist h 64 Central
" Crawford E jeweler h 6 Division
" Elias M died Oct 12 1919
" Elinor E bds 556 Cranston
" Elisabeth bookkeeper 5 Steeple bds at West Barrington
" Elisabeth widow h 40 Booth
" Ella M dressmaker 64 Central h do
" Ellen F Mrs h 153 Amherst
" Emile L (South County Lunch) 128 Washington h 196 Alabama av
" Frances Mrs rem to Troy N Y
" Frank E undertaker 556 Cranston and variety 378 do h 556 do
" Fred A janitor 146 Westminster h 186 Ohio av
" Frederick A collector h 189 Cranston
" George A salesman h 316 Prairie av
" George B clerk 94 Westminster h at Auburn
" George F h 6 Harrison
" George F h 1384 Westminster
" George M filecutter h 108 Calverley
" Gertrude Mrs paper boxmaker b 1091 Westminster
" Harold B salesman 18 Snow h at Woonsocket
" Harriet restaurant dept 243 Westminster
" Hattie I widow Reuben F h 58 College
" Hazel I bookkeeper 72 Weybosset b 35 Ralph
" Helen Mrs h 153 Amherst
" Herbert D engineer h 17 Arnold
" Howard W chief clerk 6th floor Turk's Head bldg h 435 Morris av
" James conductor h 294 Killingly
" Jessie F clerk bds 56 Holden
" Joseph E inspector h 1090 Westminster
" Lena W h 184 Potter's av
" Leroy E collector bds 62 Ford
" Lester D died Oct 20 1919
" Linda Mrs bds 111 S Angell
" Lucy L h 129 Chace av
" Lulu Mrs h 181 Clifford
" Lydia widow h 262 Plain
" Lyman A, B & S h 42 Park
" Mary E widow Edward h 56 Holden
" Mattie Mrs bds 111 S Angell
" Minnie H Mrs h 186 Ohio av
" Nellie G h 109 Carpenter
" Nellie H widow Charles W h 442 Public
" Norman L foreman h 15½ Tanner
" Otis E dean and prof B U
" Reuben F died June 5 1919
" Richard porter Union Station h 147 Williams
" Richard F chauffeur bds 121 Lowell av
" Richard H carpenter h 121 Lowell av
" Ruth E bds 121 Lowell av
" Ruth M clerk B & S bds 83 John
" Sarah D widow George W h 184 Potter's av
" Sarah F Miss h 35 Gilmore
" Square Gospel Mission 57 Chalkstone av
" Square Hardware Store 146 Charles
" Stedman A h 399 Public
" Stephen L h 72 Broad [dall
" Street Garage, Russell G Marr mgr 82 Randall
" Street Stable 68–70 Randall
RANDALL THOMAS F industrial equipment exchange 64 Globe h 181 Clifford—See insert opp pages 1180 and 1187
" Waldo E contractor h 92 Ninth
" Walter auto repairer h 83 John
" Walter H driver bds 153 Amherst
" William H laborer h 76 Codding
" William H machinist h 64 Jewett
" William O bds 58 College
" William R real estate and insurance 72 Weybosset rm 25 h at E Providence
" William S machinist h rear 271 Smith
Randle Richard T jeweler h 612 Chalkstone av
Randlett Arthur L engineer h 61 Douglas av
" Eugene H h 322 Killingly
Rando Anthony civil eng bds rear 272 Admiral
Randolph Edmund & Charles, S J Foster mgr brokers 103 Grosvenor bldg
" Harriet E widow Frederick B h 19 Saunders
" Henry waiter h 192 Messer
" John salesman 50 Fountain h 8 Pemberton
" Mary Mrs h 414 N Main
" Mary V widow John bds 6 Olney
" William H laborer h 19 Saunders
Rands Emanuel G clerk 144 Westminster rm 203 rms 327 Broad
Ranelos James clerk 191 Westminster
Range Axel died Jan 3 1919
" James H machinist h 66 Lester

Ranger A Forest teacher Classical High school bds 39 Oriole av
" Lucy Mrs inspector h 70 Chester av
" Percy W bookkeeper 64 Exchange pl bds 149 Eastwood av
" Ruth M teacher bds 39 Oriole av
" Walter E commissioner of public schools 119 State House h 39 Oriole av
" William loomfixer h 149 Eastwood av
" Zoe rem to Newport
Rango Ernest laborer bds 33 Sutton
Ranieri Fiorendo laborer bds 16 Vinton
Rankin Emma F nurse bds 221 Knight
" William J clerk 155 Canal h 1057 Douglas av
" William J watchman bds 72 Webster av
Ranney Earl G photographer h 1449 Broad
" Minnie E steno bds 1449 Broad
Rano Elizabeth widow h 32 Hill
Ransehousen Rose A Mrs b 39 Bradford
Ranshaw John grocer 458 Prairie av
Ransom Andrew h 11 Star
" C Etta Mrs rem to California
" Ruth L steno 909 Turk's Head bldg bds at Millville Mass
" Walter L foreman R I Co Elmwood div repair shop h 859 Elmwood av
" William H rem to California
Rants Emil M decorator h 87 John
Ranucci Angelo laborer bds 409 Union av
" Michelangelo laborer h 104 Croom
Rao Antonio baker h 28 Appian
" Antonio jeweler h 61 Penn
" Carmine laborer h 30 Appian
" Ferdinando musician b 250 Federal
" Frank salesman bds 30 Appian
" Giuseppe filemaker bds 42 Tuxedo av
" Giuseppe laborer h 26 Hawkins
" John salesman 116 Pine bds 30 Appian
" Luigi laborer h 42 Tuxedo av
" Salvatore laborer h 28 Hawkins
" Salvatore laborer bds 30 Appian
" Tindaro restaurant 395 Admiral h 387 do
Rapa Andrea grocer 75 Terrace av h do
" Carmina laborer bds 41 Magdalene
" Giovanni laborer h 146 Almy
" Giuseppi street sweeper h 46 Magdalene
" Mattio clerk bds 46 Magdalene
" Pasquale clerk bds 46 Magdalene
" Sabatino laborer bds 46 Magdalene
" Sabatino restaurant 125 Manton av h at Cranston
" Vincenza clerk 75 Terrace av bds do
Rapalian Melkon carpenter bds 31 Bush
Rapaport Abraham laborer h 219 Chalkstone av
" Joe pedler bds 219 Chalkstone av
" Leo clerk bds 219 Chalkstone av
" Samuel ins agt h 237 Rhodes
" Samuel jr clerk bds 237 Rhodes [ett
Raphael Antonio tailor 98 Weybosset h 180 Jew-
" Benjamin printer bds 116 Calla
RAPHAEL-GOUSE TEXTILE & SUPPLY CO remnants 353 Canal—See page 1296
" Harris bicycles 347 S Main h 116 Calla
" Leo 353 Canal h 197 Orms
" Ricco laborer h 46 Crary
Rapone Bartolomeo laborer h 21 Monticello
" Liberato laborer h 43 Job
" Raeffael operative h 2 Veto
" Tommaso laborer h 21 Monticello
Rapose Manuel laborer h 74 Transit
Raposa Manuel (Rebello & Raposa) 434 S Main h 16 Trenton
Rapoza John laborer h 249 Wickenden
" Manuel laborer h 70 Trenton
Raps Henry G Rev curate Church of Messiah rms 54 Sycamore
Rascobits Stefan laborer h 14 School
Rasi Giovanne bicycle repairer 339½ Pocasset av h 339 do
" Loreto mason h 339 Pocasset av
" Loreto jr clerk bds 339 Pocasset av
Rasimowicz Michal laborer h 198 Charles
Rasin Walter M mgr 524 Westminster rm 12 bds 14 Mallett
Rasmussen Harold R salesman 206 Washington h 220 Lenox av
" Theodora clerk bds 21 Pearl
Rasner Myer tailor h 15 Rebecca
Raso Josephine laborer b 339 Pocasset av
" Lillian spinner bds 339 Pocasset av [ton
Rassussen Walter N carpenter rms 313 Washing-
Rastelli Francesco laborer h 13 Manson
" Giuseppi laborer bds rear 57 Ledge
Ratcliffe Beulah F clerk 131 Washington rm 405 bds 255 Washington av

Ratente Natalia Mrs h 521 Union av
" John mule spinner h 150 Niantic av
" Nicola fileworker bds 40 Eutaw
Rathbone Etta M bds 188 Laban [dence
" Etta M clerk 42 Studley bldg bds 91 Provi-
" Laura widow Thomas A bds 48 E Transit
" Margaret T Mrs bds 136 Ruggles [more
" Phebe A teacher Willow-st school b 54 Sycа-
" Thomas janitor Classical High school h 188 Laban
Rathbun Bros (Frank A & Fred S) cutlery etc 476 Westminster
" Byron R conductor R I Co h 149 Gallup
" Edward P machinist h 192 Oxford
" Eleanor Mrs dept mgr 86 Broad bds 149 Gallup [Barnes
" Elmer J associate justice Supreme Court h 54
" Elnora M steno Joslin Mfg Co h 654 Plainfield
" Ernest foreman 586 Atwells av h at Oaklawn
" Fred S (Rathbone Bros) h 147 Hanover
" Frank A (Rathbun Bros) h at Cranston
" George O h 654 Plainfield
" Glenn E stock keeper h 184 Verndale av
" Joseph A mgr 1048 Westminster bds 464 do
" Mary S steno bds 45 Sorrento [Pine
" Ralph bookkeeper 10 Abbott Park pl b 306
" Rodman G ins 17 Exchange rm 401 h 142 Rochambeau av
RATHBUN THOMAS B insurance 17 Exchange rm 401 h at Edgewood—See page 1153
" Walter S car repairer h 314 Lowell av
Rathburn William H clerk 74 S Water b 42 Whittier av [89 Brown
Rathom John R editor and general mgr Journal h
Rathskeller Co The restaurant 59 Eddy [av
Ratigan Catherine widow Patrick H h 211 Chapin
" John laborer h 261 Valley
" Mary V steno Union station bds 261 Valley
" Ricard V student bds 64 John
" Thomas F clerk 820 Eddy bds 29 Blondell
Rato Michele laborer h 32 Ridge
" Raffaelo laborer h 48 Crary
Ratteni Annie jeweler bds 495 Eaton
" Arturo bookkeeper bds 495 Eaton
" Gaetano laborer h 495 Eaton
Rattigan Agnes R bookkeeper 73 S Main bds 718 Douglas av
" Anna G jeweler bds 718 Douglas av
" Catharine h 129 Veasie
" Catharine A widow John h 718 Douglas av
" John laborer bds 14 Ridge
" Mary A dressmaker bds 718 Douglas av
" Michael painter h 297 Fountain
" Nora F teacher Branch-av school bds 718 Douglas av
" Peter D carrier East Side P O h 234 Meeting
" Thomas F police inspector 161 Fountain h 119 Woodward rd
" see RADIGAN REDIGAN REDIHAN and RODICAN
Rau Fastener Co 102 Westfield
" Joseph H dressertender h 82 Clarence
Raughtigan Blanche E Mrs h 13 Puritan
" John M rubberworker bds 6 Hammond
" Joseph F rubberworker bds 6 Hammond
" Katherine E h 6 Hammond
" Marcella M bds 6 Hammond
RAULSTON see RALSTON [Mass
Rauskolb Frederick W treas 56 Pine h at Boston
Rava Cesario operative h 41 Spruce
" Giuseppe laborer h 26 Gesler
" Raffaelo laborer h 15 Falls pl
Ravello Manuel watchman h 160 Transit
Raven Henry grocer 592 Prairie av h 594 do
Ravenell Ezevie J rem to Norwich Conn
Ravieri Giuseppe laborer h 91 Spruce
Ravinski Alexander weaver b 148 Randall
Rawcliffe Arthur B asst supt 509 Westminster rm 51 h 264 Webster av
" Robert, Gorham's h 14 Holmes
Rawdon James F inspector h 550 Douglas av
" John T overseer h 165 Woodward rd
" William R, U S inspector h 35 Vicksburg
Rawlings Benjamin M gen agent 711 Ind Trust bldg h 54 Olive
" F G draftsman 36 Hemlock bds at North Providence [Providence
" George S foreman 36 Hemlock h at North
" Mabel C clerk 21 Stevens b at Pawtucket
" Marion clerk 21 Stevens h at Pawtucket
" Ruth W steno 514 Howard bldg bds at Rumford
Rawlins Margaret housekeeper 54 Olive

Rawlinson James G chauffeur h 43 Wildwood av
" Rebecca h 737 Potter's av
" Robert K chauffeur h 14 Thurston
" Thomas H J police station 7 h 737 Potter's av
" see ROLLINSON
Rawnsley David rem to Lonsdale
Raworth Malcolm D salesman 808 Ind Trust bldg h 210 Waterman
Rawson Byron mechanic rms 159 Benefit
" B foreman 355 Valley h at E Providence
" Clara E, Delft Picture Puzzle Exchange 41 Angell h 238 Gano
" Clara M widow Charles E h 25 Dunford
" Ethel A teacher New Webster-av school bds 25 Dunford
" Fountain Society 238 Thayer
" George F clerk 131 Dorrance bds at Ashton
" Jennie L widow Henry G H teacher Benefit-st school h 86 Camp
" Jasper M clerk bds 773 Chalkstone av
" Susan R artist bds 238 Gano
" Thomas B pres Akerman Co 56 Pine 3d floor h 238 Gano
Ray Albert A motorman h 16 Tenth
" Archie rms 13 Claverick
" Arthur chauffeur bds 42 Oak
" Charles I auto repairer bds 258 Dean
" Daniel actor h 27 State
" David jeweler rms 352 Weybosset
" David C collector 800 Turk's Head bldg bds at Rumford [Broad
" Eddie asst mgr 346 Westminster rms 77
" Edgar M, B & S h 14 Cargill
" Edwin W clerk 112 Union bds 86 Peace
" Ellen I steno 104 Westminster h 30 Detroit av
" Emma L rms 23 Chapin av
" Fred A clerk 380 Westminster
" Fred A shipper h 110 Baxter
" Howard M h 67 Taylor
" James jr (Plain St Garage) bds 258 Dean
" James A car repairer h 33 W Friendship
" James A tel opr h 56 Jefferson
" James C carpenter h 196 Harrison
" John carrier P O h at E Providence
" J Charles auto repairer bds 258 Dean
" Lizzie F Mrs h 549 Dexter
" Malcolm A civil engineer 409 Union sta bds at Pawtucket
" Margaret A h 549 Dexter
" Marion F clerk B & S bds 1168 Westminster
" Maude clerk soda fountain Union station bds Friendship
" May C Mrs h 86 Peace
" Robert carpenter bds 43 Joslin
" Sarah widow Thomas h 43 Joslin
" Thomas jr salesman h 62 Heath
" Wallace C rem to Edgewood
" Warren P welder h 26 Linwood av
" William engineer h 123 Hanover
" William salesman 243 Westminster
" William C clerk 59 Eddy h 17 StJames
" William W molder bds 30 Detroit av
Raybold Eleanor G clerk R I Hospital Trust Co b 26 Lillian av
" Marion W student b 26 Lillian av
" Richard E salesman h 26 Lillian av
Rayes Antonio M carpenter h 24 Ralph
Rayhill Edward M salesman 116 Mathewson h 330 Bucklin [bds 73 Brown
Raymont Beatrice S steno 1310 Turk's Head bldg
Raymond Allen D Col U S A 311 Caesar Misch bldg h 44 Alumni av
" Alphonse painter h 169 Lester
" Antonio laborer h 124 Mawney
" Bernard P adjuster R I Co 100 Fountain bds 15 Belair av
" Byron F printer h 243 Washington av
" Charles N (C Cole & Co) 30 Oliver h at Edgewood
" Cora B Mrs dressmaker 192 Waterman h do
" Cornelius J machinist bds 93 Cromwell
" Edwin E brakeman h 18 Mansfield
" Elisa widow h 166 Cranston
" Emma I Mrs died Oct 22 1919
" Eugene A weaver h 69 Unit
" Everett S salesman 63 Wash rm 40 h 101 Peace
" Forester L com trav h 17 Rye
" Frederick J stonesetter h 40 Wallace
" Garfield laborer bds 134 Frankfort [Sackett
" George H lawyer 1002 Union Trust bldg h 219
" Gideon clerk R R freight h 394 Friendship
" Herbert h 23 Salem
" Herbert teamster h 184 Frankfort
" Jennie L widow Joseph bds 96 Nichols
" John F stonesetter h 40 Wallace

Raymond
" John H motorman h 129 Tenth
" K Andrew W, B & S h 92 Holden
" Manuel laborer h 68 Pekin
" Mary A widow William H h 93 Cromwell
" Ross B jewelry bds 245 Washington av
" William B h 192 Waterman
Rayner Carl molder bds 53 Health av
" Frank H foreman 748 N Main h 274 Morris av
" Franklin machinist h 53 Health av
" Frederick C rem to Cranston
" Helen M bookkeeper 110 W Exchange bds at E Providence
" Joseph V mgr 736 N Main h at Lonsdale
" William H machinist bds 332 Thurbers av
Rayno John laborer h 17 Bassett
" Marguerite Mrs dressmaker h 17 Bassett
Raynor Annabelle Mrs h 432 Friendship
" Helen L Mrs h 13 Barnes
" Samuel office mgr 9 Codding h 42 Taber av
" Thomas, B & S h 596 Smith [bds do
Razee E Hortense music teacher 295 Potter's av
" James E clerk 212 Union rm 7 h 295 Potter's av
Razza Ernesto weaver h 162 Wallace
" Eustachio, B & S h 96 Penn
" Luigi grocer 57 Huntington av h 55 do
Razzino Arcangelo laborer bds 241 Pocasset av
Re Fillipo pedler h 136 Almy
Rea Carlo cobbler h 9 Tower
" Giovanni laborer bds 9 Tower [way
" Harold H cashier 194 Washington h 176 Broad-
" Thomas machine opr h 448 Branch av
Read Abbie Mrs h 289 Point
" Adeline widow H Frank h 240 Lockwood
" Alice M clerk 20 Market sq b at E Providence
" Arthur F painter h 57 Wendell [wood
" Arthur M salesman 52 Exchange pl h at Edge-
" Celia M rem to Riverside [ton
" Charles H foreman 355 Harris av h at Barring-
" Charles V driver 287 Weybosset rms 21 Burrill
" Eleanor Mrs bds 21 Candace
" Elisabeth dressmaker h 207 Gano
" Elisabeth Mrs h 668 Chalkstone av
" Emma F bds 75 Wood
" Eva C clerk bds 74 Stanwood
" Everett L expressing bds 37 Plenty
" Florence A clerk asst 334 Westminster rm 402 bds 36 Wilson
" Florence R sewer bds 19 Newport
" Frances dressmaker h 207 Gano
" Francis spinner h 19 Newport
" Franklin D clerk P O h at Pawtucket
" Fred A salesman 148 W River h 40 Adelaide av
" Fred H (H S Read & Son) h 17 Thayer
" Fred S salesman 37 Canal h 191 Alabama av
" Frederic B mgr 622 Hospital Trust bldg h 123 Blackstone boul
" Frederick E watchman h 14 Diamond
" Frederick H teacher English High school h at Oaklawn
" George A driver h 683 Huntington av
" George E expressing 37 Plenty h do
" George R mechanic bds 29 Corinth
" George W clerk 426 Wickenden h at Seekonk Mass [Mass
" Gilbert S clerk 58 Weybosset h at S Swansea
" Grace M bds 14 Diamond
" Harriet L clerk bds 19 Pomfret
" Harry B vice pres (Belcher & Loomis) 80 Weybosset h 152 Albert av
" Harry S jeweler h 5 Byron
" Helena C clerk 175 Westminster b 104 Waverly
" Hiram S & Son (F H Read) masons 17 Thayer
" James wool sorter bds 54 Stewart
" John R h 71 Arlington av
" Joseph h 101 Woodward road
" Joseph H diamonds 21 Bellevue av h do
" Lemuel bookkeeper bds 17 Lenox av
" Lester A supt 230 Weybosset b 69 Detroit av
" Lowell T salesman 202 Washington h 63 Comstock av
" Mabel A clerk bds 101 Woodward rd
" Malcolm E sec Wolcott Mfg Co 71 Peck h at Pawtucket [side
" Martin L mfg jeweler 40 Clifford h at River-
" Mary C steno 241 Harris av b at Edgewood
" Nellie C teacher Ralph-st school b 240 Lockwood [36 Wilson
" Norma E steno 511 Westminster rm 406 bds
" Otis E silversmith h 69 Detroit av
" Phebe E widow James T h 75 Wood
" Robert N teas and coffees 26 Custom House rm 6 [av
" Rosetta S widow Butler N b 224 Rochambeau

Read
" Samuel E foreman 36 Allen's av h 168 Rugby
" Samuel G clerk 36 Hemlock bds 36 Wilson
" Sarah A widow Samuel rem to New Haven Conn
" S George clerk bds 36 Wilson
" Theophilus H motorman rms 303 Benefit
" Thomas B machinist h 19 Pomfret
" Walford B clerk 68 W Exchange h at Anthony
" Walter clerk 15 Peck rms 12 Broad
" William clerk 343 Westminster
" William jeweler rms 16 Cope
" William laborer h 41 Elm
" William A laborer b 1632 Chalkstone av
" William F laborer h 1632 Chalkstone av
" William G conductor N Y, N H & H h 36 Wilson
" William H carpenter h 403 Valley
" William H inspector Am Railway Express h 186 Fountain
" William J clerk bds 36 Wilson [av
" William J draftsman 9 Codding h 111 Webster

" see REED and REID
Reade Amy F h 4 Jillson
" Blanche demonstrator rms 72 Broad
" Elizabeth B clerk B & S bds 24 Baker
" Julian A accountant h 24 Baker
Reader George inspector h 121 Abbott
Readett Henry R mgr 296 Branch av bds 109 Metcalf
" Joseph salesman 122 Dorrance h 22 Burnside
Reading Charles B chauffeur h 12 Payton
" Clara E clerk B & S bds at Pawtucket
Readio James H jr mgr Tar Products Corp 57 Eddy rm 301 h at Edgewood
" Wm A clerk Mechanics' Nat Bank b at Pawt
Ready Daniel laborer bds 133 Bath
" John clerk h 133 Bath
" Thomas (Prov Lubricating Oil Co) 466 South Water rms 184 Broad
" Thomas A laborer b 115 Allston
" William F opr Tribune h at Fall River Mass
Reagan Clarence E clerk 76 Dorrance rm 307 bds 666 Broad
" Dennis J (D J Reagan Co) h 666 Broad
" D J Co(Dennis J Reagan) watches etc 76 Dorrance rm 307
" Frank J clerk 76 Dorrance rm 307 b 666 Broad
" John died 1919
" John bds 666 Broad
" Margaret, Screw Co b 48 Chatham
" Sylvester J, B & S bds 68 Corliss [Broad
" William A clerk 76 Dorrance rm 307 b 666
" see REGAN RAGAN and O'REGAN
Real Estate Electric Floor Surfacing Co 86 Calverley
Reali Francesco waiter h 64 Brayton av
Reall Catherine A Mrs h 214 Silver Spring
" Henri machinist h 22 Seamans
" Henry B clerk 800 Douglas av bds 22 Seamans
" Thomas H boxmaker bds 214 Silver Spring
Reaney Arthur foreman 118 Richmond h 485 Elmwood av
Reardon Catherine h 107 Valley
" Catherine T widow John W h 376 Manton av
" Cornelius horseshoer h 441 Fountain
" Cornelius F electrician h 441 Fountain
" Dennis A woolsorter h 107 Webster av
" Edward J chauffeur bds 115 Valley
" Edward V (Reardon & Co) 90 Pine h at Pawt
" Frank chauffeur 313 W Exchange
" Frederick J assembler b 376 Manton av
" James F laborer h 234 Thurbers av
" Jeremiah asst engineer police station 1 h 87 Ruggles
" Jeremiah J horseshoer h 198½ Pond
" John clerk bds 376 Manton av
" John & Sons Co tallow 6 Smith
" John F asst pastor Church of the Assumption h 791 Potter's av
" John F chauffeur h 110 Holden
" John J clerk r 589 Atwell's av h at Warwick
" Mary h 48 Chatham
" Mary M widow h 695 N Main
" Michael laborer h 27 Violet
" Minnie A bds 35 Burnside
" Morris blacksmith h 329 Wickenden
" Thomas mgr 123 Weybosset h at Pawtucket
" William D tel opr 166 Valley bds 107 Webster av
" William L clerk bds 695 N Main
" & Company plumbers' supplies 90 Pine
Reas Antonio laborer h 28 Armstrong

Reason Frederick W (U S N) b 164 W Clifford
" George laborer h 164 W Clifford
" Georgina B clerk bds 164 W Clifford
" Hubert (U S N) bds 164 W Clifford
" Isaiah woodturner h 79 Wadsworth
" Marian died May 19 1919
" Mary widow Solomon h 79 Wadsworth
Reath John J clerk 7 Canal bds do
" Minnie domestic bds 320 Olney
Reaves James A foreman h 114 Melrose
" Margaret L artist bds 114 Melrose
" see REEVES
Reavey Edward R, B & S bds 83 Jefferson
" Ethel M steno 1109 Hospital Trust bldg bds 67 Common
" Frank S plumber 73 Clifford h 67 Common
" Frederick J machinist h 39 Oldham
" George H helper bds 79 Goddard
" Henry died March 13 1919
" James E brass finisher h 83 Jefferson
" Margaret E widow Henry h 83 Beaufort
" Philip B machinist h 1105 Chalkstone av
" Philip J rubberworker b 83 Jefferson
Rebboli Antone F machinist rms 42 Broadway
" John M laborer h 46 E Transit
Rebello Antonio P Rev pastor Church of Holy Rosary h 463 Benefit
" Joseph F laborer h 40 Blanding
" Manuel watchman h 160 Transit
" Manuel F laborer h 15 E Transit
" Manuel P jeweler h 35 Furnace
" Mariano (Rebello & Raposa) h 166 Tockwotton
" Marrano glazier h 22 Webb
" & Raposa (Mariano Rebello, Manuel Raposa) grocers 434 S Main
Rebenker Henry laborer h 6 Ambrose
Rebholtz Tommaso laborer h 133 Sutton
Recchia Tommaso laborer h 133 Sutton
Reckling Robert R clerk 15 Ormsbee av bds at E Providence [Codding
" William H porter 129 Westminster h 134
RECORD & GUIDE 832 Industrial Trust bldg—See page 1307
" see RICARD
Red Cross, Providence Chapter Headquarters 1 Custom House st
Redden Martin blacksmith h 36 Oldham
" Mary A bookkeeper 89 Weybosset bds 36 Oldham
Redding Bertha dry cleansing b 168 Stanwood
" Charles D salesman bds 273 Orms
" Florence hay and grain 5 Greenwich h 168 Stanwood
" Hattie E widow Clarence J h 680 Public
" Hazel phone opr 1137 Broad bds 685 Public
" Winfred H coal and express 5 Greenwich h 685 Public [h do
Reddington Alice C chair caning 180 Chestnut
" Anna G operative bds 131 West River
" Austin F rem to Cranston
" Catherine clerk bds 198 Rhodes
" Celin T clerk h 580 Hope
" Elisabeth h 580 Hope
" E Gertrude clerk bds 198 Rhodes
" Henry rms 80 Chestnut
" James H chair caner h 180 Chestnut
" James J operative h 61 Wallace
" Jennie bds 580 Hope
" John F laborer h 94 Cross
" John P salesman bds 198 Rhodes
" John W h 90 Early
" Joseph P jeweler h 157 Smith
" Julia M Mrs bds 131 West River
" Michael h 66 Bates
" Patrick h 198 Rhodes
" Thomas J foreman P O h 51 Carrington av
" William J engraver bds 66 Bates
" William R jeweler bds 198 Rhodes
Reddy Bessie h 178 Broadway
" Ernest moving picture opr Strand theatre h at Apponaug
" John weaver bds 669 Broadway
" John H clerk 446 Eddy h 129 Park
" Martin F pastor St Patrick's church Smith st h 38 State
" Phebe J Mrs dressmaker h 1014 Branch av
" Thomas I weaver h 1014 Branch av
" William operative h 83 Daniel av
" William E lawyer 434 Grosvenor bldg h at River Point
Redfern Arthur E student bds 42 Greenwich
" Charles E claim agt R I Co 100 Fountain h 31 Sumter
" Earl S machinist bds 51 Aborn

Redfern
" Edith forewoman bds 42 Greenwich
" Florence G bookkeeper bds 42 Greenwich
" James F laborer h 7 Hilarity
" Lillian clerk Mechanics' Nat'l Bank bds 42 Greenwich
" Louisa Mrs h 51 Aborn
" Mary J h 7 Hilarity
" Matthew laborer h 488 N Main
" Richard roominghouse 51 Aborn
" Thomas agent h 42 Greenwich
" Thomas N draftsman bds 42 Greenwich
" William shipper 271 Canal h 72 Jefferson
" William silversmith h 74 Sassafras
" William E polisher bds 74 Sassafras
Redfield Sturges G salesman 74 Mathewson bds 160 Broad
" Walton S gen agt 720 Industrial Trust bldg
Redford Philip H W clerk 14 Olneyville sq bds 15 Waterloo
Redhead Eugene A riveter h 187 Colfax
Redigan Charles laborer bds 78 Willard av
" James A painter h 78 Willard av
" see RADIGAN and RADICAN
Redihan John mason h 20 Radcliffe av
Rediman Louis died
Redin John E sub foreman B & S h at Eden Park
Redinger Joseph M inventor 23 Acorn h 56 Beaufort
Redini Giuseppe mechanic h 32 Bradford
Redman Frank machinist bds 527 Washington
" Orrin A accountant 914 Turk's Head bldg h 57 Charles Field
" Sarah A Mrs h 527 Washington
" Victor K salesman Washington cor Empire h at Cranston
Redmond John J dispatcher h 89 E Manning
" William J machinist h 30 Danforth
Redstone Henry S actuary dept Puritan Life Ins Co h at Cranston
Reece Emily Mrs h 228 Eastwood av
" see REEAB and REIS
Reed Abbie B clerk 201 Westminster h 269 Point
" Ada widow William M h 60 Roanoke
" Alfred carpenter 109 Waterman h at E Prov
" Amy A widow Charles L h 55 Locust
" Arthur E foreman B & S h 799 Elmwood av
" Arthur W marine engineer h 16 Erastus
" Carl jeweler rms 120 Broad
" Charles chauffeur rms 21 Burrill
" Charles F engineer State Pier No 1 h 162 Potter's av
" Charles H clerk East Side P O h at E Prov
" Charles H foreman 461 Eddy h 65 Pearl
" Clara A clerk 2 Arcade bds at E Prov
" Cora A teacher Africa-st primary school bds 9 Yorktown pl
" Daniel F jr clerk bds 15 Dunkin av
" Donald S bds 520 Smith
" Edward L boilermaker h 20 Ford
" Edward L clerk rms 227 Broad [Public
" Edward L jr asst mgr Strand theatre h 225
" Edwin motorman h 9 Yorktown pl
" Edwin J machinist h 821 Atwells av
" Emma E steno 901 Grosvenor bldg bds at Edgewood
" Ernest C plumber h 330 Blackstone
" Eva housekeeper 74 Stanwood
" Florence R sewer bds 14 Newport [Linden
" Frank E salesman 543 Howard bldg bds 57
" Fred A clerk Olneyville freight station rms 73 Broadway
" Fred B machinist h 11 Stansbury
" Harvey C photo supplies 357 Westminster 4th floor h 3 Massie av [Lester
" Herbert K Mrs clerk 275 Westminster h 149
" H Gertrude music teacher 238 Cass h do
" James E pres 144 Pine h at Centerdale
" Jane H widow Charles H h 130 Pitman
" John A capt Engine 2 h 94 Arnold
" John J machinist h 520 Smith [Superior
" John L bookkeeper 21 Eddy 3d floor h 145
" Julius E h 9 Frank
" Marie C Mrs rem to Fall River Mass
" Mary A widow George T bds 680 Angell
" Mary T widow George H h 56 Putnam
" May cashier Strand theatre bds 20 Ford
" May maid 262 Blackstone boul bds do
" Michael bds 322 Branch av
" Michael rms 404 Pine
" Nellie M teacher bds 303 Benefit
" Patrick J spinner h 211 Magnolia [Hope
" Ralph N salesman 86 Weybosset rm 33 h 511
" Raymond F bookkeeper 47 Exchange pl h 60 Roanoke

Reed
" Robert V S clerk R R freight h at Cowesett
" Ronald nurse Butler Hospital bds do
" Sarah E bds 130 Pitman
" Walter foreman rms 327 Broad
" Walter D salesman 16 S Water rms Y M C A
" William driver 107 Stewart h 194 Lockwood
" William, Gorham's rms 327 Broad
" William H route inspector Am Railway Ex h 486 Fountain
" William H salesman h 194 Lockwood
" William John machinist h 746 Atwells av
" William J toolmaker h 356 Blackstone
" William T rem to Johnston
" W Gordon clerk h 46¹ Elmwood av
" W Gordon 2d sec Allen & Reed Inc 178 Dorrance h at Cowesett
" see READ and REID
Reedy Margaret h 68 Hope [av
Reeney L Frank compositor Journal h 120 Home
" Thomas J burnisher h 86 Harold
Rees Charles bds 114 Rutherglen av
" Elizabeth P widow Thomas W h 146 Peace
" Nicholas W clerk registry dept P O h 56 Woodbine
" Annie Mrs bds 540 Valley [Douglas av
" Annie M Mrs matron Police Station 1 h 248
" Caroline clerk h 45 Comstock av
" Eugene L switchman h 248 Douglas av
" William mason bds 39 E George
" William orderly R I Hospital bds do
" William valet h 284 Thayer
" see REECE and REIS
Reeves Albert J driver h 550 Prairie av
" Alfred machinist h 46 Ashmont
" Almira widow h 149 Wendell
" Arthur DeF master mariner h 57 Governor
" Benjamin F rougher h 45 Wendell
" Catherine clerk 93 Weybosset bds 808½ Cranston
" Delia E nurse bds 149 Wendell
" Frank D asst supt h 489 Hope
" Frederick J pearlworker h 109 Willard av
" Herbert h 31 Carter
" Herbert W helper bds 31 Carter
" James W h 20 Norwich av
" John F Mrs h 77 Winter
" Joseph janitor rms 281 Friendship
" Katherine clerk bds 550 Prairie av
" Lucilla P widow George bds 57 Governor
" Mary E widow Durlah h 12 Lyall ct
" Owen F chauffeur h 55 Burnside
" Richard J rem to E Prov
" Sarah E widow David W h 76 Doyle av
" William lineman 243 Westminster
" William H jeweler bds 550 Prairie av
" see REAVES
Reffkin Aaron (R I Double Tread Tire Co) 25 Franklin h 186 Dudley [dard
" Benjamin tire repairer 25 Franklin h 52 Godfrey
" Frank tire repairer 25 Franklin h 25 St James
" Joseph clerk 25 Franklin bds 180 Dudley
Rega Antonio laborer bds 43 Prudence av
" Francesco laborer h 43 Prudence av
Regal Ernest optical worker bds 264 Public
" Jacob rem to Central Falls
" Otto machinist h 264 Public
" Shoe Co 330 Westminster
Regan Anastasia L clerk bds 61 Camden av
" Anna C rem to Boston Mass
" Annie V h 129 Laban
" Bridget housekeeper 61 Camden av
" Bridget widow Patrick h 14 Leah
" Catherine widow Michael bds 23 Spring
" Catherine F Mrs variety 259 Plain h 38 Bishop
" Catherine V tel opr bds 1387 Westminster
" Charles F machinist bds 14 Leah
" Charles J steamfitter h 177 Clifford
" Christopher D clerk 446 Eddy h 88 Ford
" Daniel F rem to E Providence
" Daniel F loomfixer h 129 Laban
" David A brassmolder bds 18 Camp [don
" David H salesman 24 N Main bds 128 Congdon
" Delia F nurse bds 14 Leah
" Dennis died Oct 24 1919
" Edward filecutter h 1387 Westminster
" Edward J clerk 265 Union av h 72 Dora
" Edward T laborer bds 139 Ives
" Elizabeth V jeweler bds 61 Camden av
" Ellen M milliner bds 14 Leah
" Ellen T clerk bds 36 Canton
" Francis D salesman 86 Weybosset rm 33 bds 281 Friendship
" Frank rms 38 N Court

Regan
" Frederick, B & S bds 180 Oak
" Isabella M clerk bds 97 Clarence
" James J painter h 190 Brook
" James V carpenter bds 1387 Westminster
" Jane A widow James J h 36 Canton
" John captain Engine 22 h 67 Comstock av
" John laborer bds 261 Broad
" John laborer bds 28 Hilarity
" John A rem to Sweetwater Texas
" John H h 11 Nashua
" John H brass molder h 128 Congdon
" John J butcher bds 61 Camden av
" John J clerk 166 Valley h 129 Laban
" John J jeweler bds 467 Pine
" John M steel hardener h 53 Stamford av
" John T, B & S bds 1382 Westminster
" John V jeweler bds 180 Oak
" Lawrence (U S A) bds 139 Ives
" Louise B widow Michael J bds 92 Livingston
" Lucy waitress bds 23 Spring
" Margaret clerk bds 139 Ives
" Margaret widow Patrick h 139 Ives
" Martin laborer h 97 Clarence
" Mary clerk bds 139 Ives
" Mary widow Francis 85 Tobey
" Mary widow Thomas F h 180 Oak
" Mary A maid bds 14 Leah
" Mary A matron bds 61 Camden av
" Mary C bds 36 Canton
" Mary C opr bds 85 Tobey
" Mary L sewer bds 1387 Westminster
" Michael J laborer h 76 Messer [Tobey
" M Agnes steno 212 Ind Trust bldg bds 85
" Nellie N milliner bds 14 Leah
" Peter blacksmith h 467 Pine
" Sarah A bds 467 Pine
" Thomas, B & S rms 22 College
" Thomas F foreman h 233 Lowell av
" Thomas J police station 7 h 27 Norwich av
" Thomas P student bds 97 Clarence
" Timothy E stonesetter bds 467 Pine
" Veronica R clerk bds 36 Canton
" William operative bds 1427 Westminster
" William A foreman 52 Valley bds at E Greenwich
" William B clerk M & M T Co bds 139 Ives
" see REAGAN RAGAN and O'REAGAN
Regester Arthur J mgr 256 Westminster rm 33 h at Shawomet Beach [av
" Bertha clerk 244 Westminster bds 33 Douglas
" Douglas silversmith h 89 Greenwich
" Emma F clerk R I Hospital Trust Co bds 591 Elmwood av
" Ernest W chaser h 135 Reservoir av
" John polisher h 171 Reservoir av
" Joseph H h 591 Elmwood av [Davis
" Lawrence W salesman 89 Weybosset h 25 N
" Warren clerk 313 Weybosset bds 171 Reservoir av
Reggine Filippo laborer h 7½ Lily
" Giovanne driver h 22 Tell
" Luigi driver h 116 Vinton
" Matteo grocer 66 Arthur av h 68 do
" Strenny baker bds 197 Atwells av
" Vincenzo coal h 15 America
" Vito jeweler bds 15 America
Regine Agostino baker h 26 Bond
" Frank clerk bds 94 Cedar
" Giuseppe h 94 Cedar
" Josephine jewelry bds 4 Europe
" Luigi plumber h 94 Cedar
" Michele laborer h 23 Bond
" Vito died May 19 1919
Regio Dominick laborer bds 52 Zella
Regius Benedict brewer h 161 Burrington
" Elsie clerk 96 Weybosset bds 161 Burrington
Regnault Carlo F weaver h rear 122 Julian
Regner Harry driver h 148 Elm
Regnier Ralph J salesman 206 Westminster h 613 Reservoir av [Williams
Rego Augusto C stableman 37 Wilson h r 328
" John helper h 309 Williams
" Manuel helper h 44 Trenton
Regoli Joseph toolmaker bds 129 Almy
" Rosa stonesetter bds 129 Almy
Rehacek Louis weaver h 103 Bogman
Rehan Theresa Mrs clerk 136 Westminster h 91 Rochambeau av
" Thomas jeweler h 91 Rochambeau av
Reheiser Joseph mgr rms 216 Broadway
Rehfuss Amelia E Mrs h 74 Niantic av
" Dorothy G steno bds 146 Potter's av
" J George upholsterer h 146 Potter's av
" Lewis G patternmaker bds 74 Niantic avenue

Rehill John died Feb 20 1919
" Joseph J mgr h 21 Pearl
" Patrick clerk bds 27 Health av
Rehm Robert H salesman 636 Grosvenor bldg h 155 Whitmarsh
Rehrig Minnie M h 5 Bowditch pl
Reich Max mgr 597 Westminster h 57 Bogman
Reichardt Theodore h 37 Violet
Reicheld Christian W rem to Hamilton Ontario
" Emma R (The Oxford)lodginghouse 390 Weybosset
" Manford A salesman bds 390 Weybosset
Reichin Joseph pedler h 21 Staniford
Reichwein Fred (F & H Sausage Co The) 614 Westminster h 46 Nashua
Reid Alexander G died Jan 10 1920
" Andrew machinist h 11 Cargill
" Andrew W carpenter h 194 Waverly
" Ann widow Patrick h 954 Atwells av
" Anna G clerk 162 Clifford bds 26 Miller av
" Annie Mrs rms 129 Broad
" Annie widow David bds 71 W Clifford
" Bessie M widow John h 32 Dexter
" Carrie L widow Richard H h 83 Keene
" Charles laborer h rear 20 Cargill
" Charles F clerk 21 Pine bds 26 Miller av
" Charles H master mechanic 310 Union station h 104 Ontario
" Cornelia Mrs h 14 Stampers
" D Albert mgr 77 Washington rm 303 h 40 Greenwich
" Edward J ladderman H & L 7 b 24 Royal
" Edwin L undertaker bds 160 Colfax
" Eleanor M widow Owen T h 62 Sorrento
" Ernest teacher rms 95 Broadway
" Frederick C teamster h 175 South
" Guy H laborer bds 18 Benefit
" Harry A carrier Edgewood P O h 1249 Eddy
" James C jr clerk h 168 Hamilton [wells av
" James P dentist 20 Olneyville sq h 954 At-
" Jean C bds 32 Dexter
" John chemist 355 Valley bds 32 Dexter
" John F asst chemist bds 32 Dexter
" John J com trav 96 Weybosset h at Meshanticut Park
" Joseph P rem to Auburn
" J Lewis playwright bds 83 Keene [Point
" Lucius H service station 246 Aborn h at River
" Margaret rem to Auburn
" Margaret M h 64 Preston
" Mary E housekeeper 24 Royal
" Mathew jeweler h 310 Pine
" Matthew A driver 364 Canal bds 24 Royal
" Michael rem to Auburn
" Michael J molder h rear 598 Wickenden
" Michael W rem to Auburn
" M Louise music teacher 83 Keene bds do
" Norman McC machinist bds 168 Hamilton
" Orlo rem to New London Conn
" Patience R Mrs h 473 N Main
" Patrick laborer h 24 Royal
" Peter overseer 47 Charles h 47 Raymond
" Richard I paymaster bds 83 Keene
" Robert night watchman bds 668 N Main
" Robert P baker bds 15 Hospital
" Stewart H clerk 245 Canal bds 38 N Court
" Vernon teamster h 185 Bay
" Virginia laundress h 8 Tighlman
" Walter A waiter rms 12 Broad
" Walter C cashier bds 139 Messer
" William A asst engineer 661 Westminster rm rm 16 bds 20 Meader
" William J salesman h 26 Miller av
" William K comber h 996 Branch av
" William O sales analyst 91 Broadway bds 26 Miller av
" see READ and REED
Reidle Augusta widow August b 32 Vandewater
" Clara A operative bds 32 Vandewater
Reidy James bookkeeper 455 W Exchange bds 86 Wood
" Thomas F breweryworker h 68 Joslin
Reiff Michael J clerk h 285 Plain
" Sarah H clerk bds 285 Plain
Reigner Charles stonesetter bds 168 Linwood av
" Hubert J silverspinner h 37 Reynolds av
" Julia A widow Gustus h 168 Linwood av
Reilley Abbie Mrs h 1 Kendall
" Anna I clerk Manton Mills bds 24 Woonasquatucket av
" Annie J h 61 Bernon
" Catherine h 34 Calais
" Catharine E clerk bds 53 Jewett
" Catherine h 53 Jewett
" Eliza L widow James H h 949 Branch av

Reilley
- Elisabeth h 64 Chapin av
- Felix A clerk bds 140 Bellevue av
- James porter h 16 Locust
- James L clerk h 156 Wood [Lenox av
- John H J news stand 941 Westminster h 70
- John J laborer 44 Woodbine
- John J railway mail clerk h 64 Chapin av
- Louis h 24 Cottage
- Mabel inspector bds 174 Howell
- Mary A bookkeeper bds 53 Jewett
- Mary A housekeeper 949 Branch av
- Mary E h 61 Bernon
- Michael J hoseman Hose 9 h 78 Vernon
- Nellie A h 61 Bernon
- Patrick, B & S h 174 Howell
- Rose H weaver bds 949 Branch av [av
- Thomas F clerk 941 Westminster h 68 Lenox

Reilly Anna A clerk bds 17 Primrose
- Anna E buyer bds 56 Daboll
- Anna I clerk bds 24 Woonasquatucket av
- Anna M clerk 96 Weybosset bds 383 Woodward rd
- Annie rubberworker bds 114 Crary
- Annie widow Joseph P h r 19 Marvin
- A Theresa bds 451 Broadway
- Bernard machinist h 20 Wellington
- Bernard teamster h 28 Providence
- Bernard F foreman B & S h 988 Douglas av
- Bernard J clerk 741 Eddy bds 748 do
- Bridget widow Hugh h 217 Sherburne
- Bridget M widow Peter h 122 Lockwood
- Catherine widow John h 50 Lisbon
- Catherine A clerk bds 140 Bellevue av
- Charles foreman h 23 Glenham
- Charles E clerk Hotel Dorrance bds 23 Centennial ct
- Charles P clerk bds 23 Glenham
- Cornelius foreman 58 Page h 17 Primrose
- Daniel dressertender h 24 Woonasquatucket av
- Daniel P tinsmith 164 S Main h 93 Pitman
- Edward clerk h 210 Rochambeau av
- Edward A clerk bds 50 Lisbon
- Edward H (U S N) bds 114 Crary
- Edward J janitor bds 23 Marvin
- Edward J laborer bds 17 Amherst
- Edward P janitor h 884 Broad
- Edward P rubberworker bds 373 Sayles
- Eleanor T widow Michael h 24 Byron
- Elisabeth jeweler bds 114 Crary
- Elisabeth laundress bds 33 Constitution
- Elisabeth phone opr 1137 Broad bds 44 Atlantic av
- Elisabeth widow Peter bds 57 Dorchester av
- Ellen widow Peter F b 20 Calhoun av
- Ellen J laundress bds 470 Fountain
- Eugene P draftsman bds 56 Daboll
- Felix A clerk 220 Westminster h 140 Bellevue av
- Francis breweryworker h 80 Ford
- Francis B, B & S bds 143 River av
- Francis E plumber h 40 Saratoga
- Francis X, B & S h 72 Health av
- Francis X V, P O inspector 208 Federal bldg h 32 Farragut av
- Frank L (Reilly Hat Shops) h at Edgewood
- Frank W chauffeur bds 22 Harriet
- George A bookkeeper 629 Hospital Trust bldg bds 81 Hudson
- George F h 44 Atlantic av
- George H clerk h 143 River av
- George J undertaker 171 Broad bds do
- Harold B electrician 133 Mt Pleasant av b do
- Hat Shops (Frank L Reilly) 135 Weybosset
- H B contractor h 1035 Chalkstone avenue
- James, B & S h 48 Benevolent
- James fileworker h 52 Bridgham
- James laborer rms 113 N Main
- James teamster h 562 Wickenden [rd h do
- James B landscape gardener 383 Woodward
- James B jr gardener bds 383 Woodward rd
- James D h 56 Stewart
- James D Co undertakers 171 Broad
- James E bottler bds 80 Ford
- James E driver bds 1221 N Main
- James F clerk h 1221 N Main
- James F driver h 496 Academy av
- James H clerk h r 18 Capwell
- James H clerk P O bds at Pawtucket
- James H rubberworker bds 373 Sayles
- James J carrier East Side P O bds at E Prov
- James M Am Railway Ex bds 20 Felix
- Jane widow Thomas h 70 Borden
- Jennie C clerk bds 17 Primrose

Reilly
- Jeremiah laborer h 87 E George
- Johannah widow Edward h 3 Mt Vernon
- John carpenter bds 108 Gallup
- John driver h 56 Ship
- John A 57 Eddy bds at Pawtucket
- John B jeweler h 133 Mt Pleasant av
- John E bookkeeper 243 Westminster h 32 Reynolds av
- John I nurse Butler Hospital bds do
- John J jeweler bds 70 Borden
- John N J plumber bds 56 Daboll
- John P machinist bds 114 Crary
- John R clerk 96 Weybosset bds 884 Broad
- John R clerk bds 663 Broadway
- John W clerk h 124 Dora
- Joseph h 23 Centennial ct
- Joseph (elevatorman) died
- Joseph foreman 159 Broad h at Pawtucket
- Joseph machinist bds 75 W Park
- Joseph P clerk h 22 Harriet
- Joseph T clk 179 Westminster h 127 Carleton
- Katherine M clerk 80 Clifford b at E Prov
- Lawrence J polisher bds 662 Broadway
- Lawrence L laborer h 17 Amherst
- Lisa widow James h 949 Branch av
- Louis J h 24 Cottage
- Margaret F clerk 291 Westminster bds 106 Somerset
- Margaret M bds 41 Beacon av
- Margaret M teacher Atwells-av school bds 23 Centennial ct
- Maria A widow William bds 55 Herschel
- Maria H asst bookkeeper 908 Hospital Trust bldg bds 52 Sheldon
- Mary laundress bds 40 Jenkins
- Mary widow George h rear 15 Chaffee
- Mary widow John J h 45 Landor
- Mary widow Patrick h 10 Candace
- Mary A housekeeper h 40 Saratoga
- Mary A widow John h 114 Crary
- Mary A F h 15 Gano
- Mary C steno 15 Pine bds 45 Atwells av
- Mary E bds 3 Mt Vernon
- Mary E bookkeeper Manton Mills bds 24 Woonasquatucket av [Jewett
- Mary E bookkeeper 10 Abbott Park pl bds 53
- Mary E boxmaker bds 56 Daboll
- Mary H clerk 520 Grosvenor bldg bds 80 Ford
- Mary J dressmaker bds 80 W River
- Mary L teacher Killingly-st special school bds 260 Montgomery av [Providence
- Mary P steno 705 Grosvenor bldg bds 28
- Mary T widow John F h 1 Thayer
- Matthew calico printer bds 109 Berkshire
- Matthew J laborer h 54 Corliss
- Matthew J mgr Victory theatre h 346 New York av [Broad
- Maude F C cashier 317 Westminster h 104
- Michael bds 67 Goddard
- Michael painter bds 871 Manton av
- Michael helper h 18 Washburn
- Michael silversmith h 130 Waldo
- Nellie J laundress bds 470 Fountain
- Nicholas J comp Journal h 30 Health av
- Owen foreman water dept 74 Henderson h 56 Daboll
- Patrick h 45 Atwells av
- Patrick h 235 Plain
- Patrick driver h 170 Aborn
- Patrick driver h 71 Harold
- Patrick gardener h 40 Jenkins
- Patrick F laborer h 267 Blackstone
- Patrick J calker bds 20 Salisbury
- Peter, B & S h 581 Chalkstone av
- Peter bleachery rms 61 Manton av
- Peter foreman 355 Valley bds 7 Turner
- Peter laborer rms 286 Fountain
- Peter F traffic mgr 120 Manton av house 115 Academy av
- Peter J woolsorter h 663 Broadway
- Peter L laborer bds 17 Amherst
- Peter S clerk 35 Jackson bds 80 Ford
- Philip blacksmith bds 33 Constitution
- Richard elevatortender bds 92 Bowdoin
- Robert E machinist City Hall h 29 Doyle av
- Rose A operative bds 122 Lockwood
- Sarah widow John h 871 Manton av
- Sylvester L wholesale charcoal 10 Edna h 40 Linwood av
- Thomas h 23 Marvin
- Thomas fireman rms 11 Claverick
- Thomas jeweler bds 114 Crary
- Thomas F chaser h 172 Lester

Reilly
- Thomas F jeweler bds 12 Marlborough av
- Thomas F machinist h 20 Home av
- Thomas J carpenter h 22 Powder Mill
- Thomas J polisher h 54 Corliss
- Thomas J salesman 226 Grosvenor bldg h 17 Primrose
- Thomas J jr civil engineer bds 22 Capwell
- Vincent B, B & S bds 143 River av
- William engineer Victory theatre h 8 Cory
- Walter J clerk bds 133 MtPleasant av
- William ins agt 814 Hospital Trust bldg bds 31 Broadway
- William laborer rms 291 Dean
- William C salesman 1 Dorrance b 124 Dora
- William E asst traffic chief 112 Union h at Pawtucket
- William E janitor bds 40 Jenkins
- William F engineer h 85 Thurbers av
- William F laborer bds 373 Sayles
- William H machinist h 268 Jewett
- William H rubberworker h 373 Sayles
- Winifred widow John W h 231 Lockwood
- see REILLEY RILEY and O'REILLY

Reimacher Otto h 98 Peace

Reiner Co druggists 29 and 372 Westminster, Dorrance cor Washington 120 Washington 15 Weybosset and 263 and 270 Thayer
- Nicholas F (Reiner Co) also pres State Board of Pharmacy 15 State House h at Edgewood

Reinhardt Charles F W (Reinhardt Mfg Co) h at Pawtuxet [Pawtuxet
- Charles H salesman 72 Weybosset bds at
- Mfg Co mfg jewelers 167 Dorrance [penter
- William O (Reinhardt Mfg Co) rms 58 Car-

Reirdon Daniel clerk bds 37 Arnold
- Elizabeth M clerk bds 37 Arnold
- Robert M teacher of dancing bds 37 Arnold
- William switchman h 37 Arnold
- see REARDON

Reis Antonio laborer h 78 Trenton
- Antonio laborer h 28 Armstrong av
- George H (Pawtucket) h 60 Mt Hope av
- Manuel laborer h 14 Armstrong av
- Manuel C laborer h 468 Benefit
- Michael laborer h 426 Benefit
- Nascimento longshoreman bds 496 Benefit
- Pedro laborer h 80 Brook
- see REECE REES and REESE

Reisman Frederick W com trav 818 Hospital Trust bldg h 139 Rutherglen av
- Katherine widow Herman H bds 139 Rutherglen av
- Mildred steno bds 139 Rutherglen av

Reiss Florian A machinist h 42 Calder
- Louis tinsmith h 23½ Howell [city

Reiter Lues pres 102 Westfield h at New York

Reitzel Helen Mrs bookkeeper 297 Weybosset h 49 Marion av [Maryland av
- William C clerk R I Co 100 Fountain h 931

Reizen Hyman clothing 149 S Main h 176 Jewett

Rekrut Constantan h 18 Bishop
- Emil (Rekrut & Martyn Mfg Co) h 18 Bishop
- James D carpenter 130 Clifford h 41 Pilgrim
- John carpenter 130 Clifford h 36 Hilton
- & Martyn Mfg Co jewelers 212 Union rm 611

Reliable Commission and Jobbing Co Benjamin E Feinstein, Hyman Silverman, Harry Applebaum dry goods jobbers 588 N Main
- Hard Enameling Co (Fred LaBanca) prop 151 Pine
- Shoe Repairing Co (Peter Grasiano, Mollie Murphy) 32 Broad
- Shoe Shop Inc 220 Weybosset
- Tailoring Co 447 Westminster rm 4
- Upholstery Co (William J Pfeiler) 223 N Main

Reliance Delivery (M M Keilty) 376 Weybosset

RELIANCE MFG CO (D A Hart, D E Partelow) jewelry mfrs 144 Pine—See page 1167

Remey Florence tel opr bds 142 Courtland

Remick Herbert W purch agt 70 S Main h at Riverside
- Minnie seamstress R I Hospital
- Minnie Mrs h 41 Parsonage

Remillard Frank E jeweler bds 68 Corliss
- Lambert laborer h 49 Corliss
- Mary operative bds 49 Corliss
- Mary L Mrs dressmaker 68 Corliss h do

Remily Jerry N enameler h 719 Cranston
- Louis F helper h 48 Hilarity

Remington Albert A treas Horace Remington & Son Co h at Attleboro Mass

Remington
- Almie H Mrs h 441 Angell
- Anella V prin Eddy-st school h 76 Baxter
- Annie F Mrs h 72 Oriole av
- Arthur D train despatcher rm 201 Union station h 125 Pearl
- Arthur M foreman 62 Page h at Lincoln Park
- Avis asst 334 Westminster rm 406 bds 12 Westcott av
- A Isabelle bds 441 Angell
- A T salesman 1840 Westminster h at Manton
- Benjamin F watchman h 103 Atwood
- Byron A treas Herb-O-Phosa Co h 143 Melrose
- Caroline M widow George H bds 154 Taber av
- Charles D painter h 402 Knight
- Charles C (Atwood & Remington) h 12 University av
- Christopher H carpenter bds 71 Kossuth
- Clarence G 91 Friendship b at Attleboro Mass
- Cyrus H expressman h 116 Laurel Hill av
- C Avis bds 12 Westcott av
- D & Son (E R Trowbridge and H O Potter) cotton brokers 4 S Water
- Edgar D clerk 11 Eddy bds at Edgewood
- Edward J loomfixer h 76 Seamans
- Elizabeth U housekeeper 390 Broadway
- Ella M Mrs h 85 Moore
- Elsie bds 85 Moore
- Ferdinand A mgr 266 Cranston h 42 Hudson
- Floyd C foreman 586 Atwells av h 59 Rosedale
- Frank machinist h 59 Rosedale
- Frank E mgr 716 Broad h do
- Frank E Co undertakers 716 Broad
- Frederick A clerk bds 40 Sycamore
- George H laborer Ernest-st pumping sta bds 33 Colfax
- Harold E bds 12 Westcott av
- Harold W real estate h 574 Westminster
- Harriet W steno Ind Trust Co bds 196 Atlantic av [Atlantic av
- Harry W clerk International Braid Co h 58
- Hattie B artist h 30 N Court apt 38
- Helen T bds 85 Moore
- Henry R foreman 36 Garnet h 12 Westcott av
- Holden at Journal h at Pawtucket
- Horace pres Horace Remington & Son Co h 172 Adelaide av

REMINGTON HORACE & SON CO gold and silver refiners 37 Garnet office 91 Friendship—See page 1260
- Horace E sec Horace Remington & Son Co h 166 Adelaide av
- Lawrence H inspector h 135 Bridgham

REMINGTON LILLIAN H Mrs teacher of dancing 14 Greene h 135 Bridgham—See page 1281
- Lorenzo D died Sept 26 1919
- Louis E bds 54 Lester
- Mary widow Henry A h 120 Potter's av
- Mary B music teacher h 76 Baxter
- Oliver W clerk tax dept City Hall h 196 Atlantic av

REMINGTON PRINTING CO J E Hurley pres B P Moulton sec and treas printers 10 Abbott Park pl—See page 1240
- Raiford W bookkeeper 314 Dyer b at Hope
- Samuel T bds Home for Aged Men & Aged Couples
- Samuel W foreman 42 Pine h 7 Emeline
- Samuel W student bds 7 Emeline
- Sarah A A widow William B died April 15 1919
- Thomas P died Feb 11 1919
- Typewriter Co Inc 55 Weybosset
- Walter T bds 442 Broad
- Walter T inspector Prov Gas Co h 21 Landor

Remis Antonio laborer h 508 Benefit
- Robert G laborer h 504 Benefit

Remlance Ada bds 73 Mawney

Remlinger Ella Mrs bds 441 Angell [Main

Remmer Nathan W wholesale dry goods 123 N

Remo Joseph fireman h 55 Ashburton

Remus Frank weaver h 10 Tuxedo av
- Henry weaver h 12 Tuxedo av

Renaldi Leonardo painter h 60 Cedar

Renaud Alfred chauffeur bds 700 Public
- Theophile bronseworker h 700 Public

Renaux Albert J B laborer h 55½ Chaffee

Rendine Francesco baker 93 Weybosset h 24 Grape
- Pasquale blacksmith 140 Acorn h 154 Spruce

Rene Cecile jewelry worker bds 254 Washington

Reneaux Oscar pipe coverer h 17 Hannah

Renegalito Michele laborer h 56 Crary

Renehan Albert W driver bds 315 Orms
" Andrew J foreman h 315 Orms
" Andrew J Mrs dressmaker 315 Orms h do
" Eileen G bds 43 Yale av
" Ernest clerk bds 315 Orms
" Harold driver bds 315 Orms
" Leon chauffeur h 122 Faith
" Michael J boilermaker h 43 Yale av
RENEY see RENNEY
Renfree Edward A driver 128 Dorrance h at Lakewood
" Mary A widow James H bds 573 Potter's av
" William C wire chief 15 Bough h 110 Pocasset av
Renhall Joseph sales mgr H W Dubiske & Co Inc 357 Westminster bds Crown Hotel
Renken August T h 81 Hope
RENN see RINN WRENN and WRINN
Rennick Florence M clerk B & S bds 140 Sixth
" James clerk North station P O h 140 Sixth
Rennie Ralph salesman 243 Westminster
Reno Elizabeth widow Michael h 32 Hill
Renola Antonio laborer h 203 Cedar
Renshaw John h 154 Porter
Renton Elmer H clerk 207 Union station h 82 Algonquin
" Franklin G overseer h 34 Taylor
" James bds 26 Earl
" John E jeweler h 82 Algonquin
Renzi Alessandro laborer h 335 Pocasset av
" Alfonso shoemaker 47 Luna h do
" Alfredo foreman h 33 Marietta
" Americo operative bds 47 Luna
" Antonio jeweler bds 16 Africa
" Aurelio stonesetter h 107 Ridge
" Bernardo laborer h 120 Murray
" Custode dyer h 77 Ridge
" Domenick clerk bds 77 Ridge
" Domenico tailor 212 Westminster h 16 Africa
" Filomena widow h 33 Marietta
" Frank (A & R Ring Co) 19 Calender bds at Cranston
" John shoe repairer 831 Broad h 839 do
" Louis (A & R Ring Co) 19 Calender bds at Cranston
" Luciano watchman h 27 Aland
" Michael fileworker h 18 Courtland
" Michele laborer h rear 54 Hawkins
" Nicole jeweler h 57 Terrace av
" Oreste clerk h 46 Ridge
" Pasquale diecutter h 61 Congress av
" Raffaelo clerk bds 77 Ridge
" Saverio clerk bds 47 Luna
Renaulli Gaetano mason h 92 Sutton
" Luigi tailor h 13 Manson
" Pasquale tailor 21 Richmond h 13 Pequot
Reo Tommaso laborer h rear 448 Branch av
Reoch Jennie M teacher Benefit school bds 158 Cypress
Reopell George E clerk 107 Washington h 17 Dodge [Cranston
Reopelle William L collector 365 Westminster h at Reou Louis conductor h 13 Frederick [Eaton
Reough Henry conductor N Y, N H & H h 40
Replogle Matilda S widow Thomas h 265 Rhodes
" Sabina L clerk 211 Union station bds 265 Rhodes
" William B clerk bds 265 Rhodes
Repose Joseph shoe repairer 115 Ives h at E Prov
REPUBLIC TRUCKS John O'Donnell distributor 1645 Westminster—See page 1031
Republican Club of R I 240 Butler Exchange
REPUBLICAN STATE COMMITTEE 228 Butler Exchange
REPUBLICAN WOMEN'S STATE EXECUTIVE COMMITTEE 442 Butler Exchange
Rervichi Carl carpenter h 97 Willard av
Resh Benjamin B musician bds 21 Douglas av
" Bros (Joseph and Samuel) junk 440 S Water
" Charlotte bookkeeper 104 Point b 51 Bishop
" Joseph (Resh Bros) bds 41 Robinson
" Samuel (Resh Bros) h 51 Bishop
Resner Lee sub clerk P O bds 159 Benefit
Resnick Abraham pedler h 14 Goddard
" Benjamin pedler h 453 Chalkstone av [av
" Edith clerk 244 Weybosset bds 42 Carrington
" Esther clerk bds 36 Douglas av
" Ida saleswoman bds 36 Douglas av
" Isadore leatherworker h 94 Howell
" Louis tailor h 36 Douglas av
" Max operative h 268 Chalkstone av
" Morris pedler h 48 Eaton
" Morris pedler h 10 N Davis
" Moses driller h 42A Carrington av
" Paula widow Isaac h 229 Blackstone

Resnick
" Rose widow Sam h 15 Delhi
" Samuel clerk 47 Eddy h 123 Pratt
" Sarah jeweler h 15 Delhi
Ressino Domenico foreman bds 3 Newton
" Julian fireman h 3 Newton
Restanio Antonio laborer bds 52;Brayton av
Restante Pietro laborer h 11 Hauxhurst
Restini Giuseppe grocer 148 Atwells av h 126 do
Restivo Francesco pedler h 100 Tell
" Giovanne pedler h 115 Gesler
" Mariano pedler h 177 Wallace
" Vincenzo pedler h 108 Penn
Retacco Gennaro laborer h 18 Crout
" Salvatore jeweler bds 18 Crout
Retzel Augusta O widow h 35 Amy
Retzloff Philip H coremaker h 80 Camden av
REUBEN see RUBIN
Reuter Bag & Burlap Co 34 Ash
" Carl G butcher h 26 Stenton av [Thayer
" J Henry executive sec 225 State House h 315
" Louis J jeweler h 102 Francis
" William (Reuter Bag & Burlap Co) bds 34 Ash [Rochambeau av
Reutlinger Frederick E W stonesetter h 202
" Henry G stonesetter h r 147 Regent av
" Katherine widow Gottlieb bds 202 Rochambeau av
Revell Joseph laborer h 196 Swan
" Joseph E laborer bds 196 Swan
" Walter jeweler h 199 Laurel Hill av
Revens Garrett E baker h 271 Rhodes
" John h 267 Rhodes
" John J electrician h 107 Point
Revere Hotel, W F Maines prop 116 Dorrance
" Rubber Co 355 Valley
Revie David W clerk P O bds 466 Fountain
" Elizabeth A student bds 466 Fountain
" George clerk h 466 Fountain
" George jr, B & S bds 466 Fountain
" Hector loomfixer rms 208 Pine
" James W, B & S bds 466 Fountain
" John B steno 7 Crawford bds 466 Fountain
Revis Hector loomfixer rms 208 Pine
" Mary E Mrs h 12 Lyall court
Rewicki Carl carpenter h 94 Willard av
Rex Edmund,S accountant 1014 Hospital Trust bldg bds at Pawtucket
" George M accountant 1014 Hospital Trust bldg h at Pawtucket
" Mfg Co jewelers 14 Blount 3d floor
Rexford Daisy clerk bds 51 Hamlin
" Ella V widow h 51 Hamlin
" Fred C toolmaker h 51 Hamlin
" Mary J clerk h 1085 Elmwood av
" Sarah clerk bds 1085 Elmwood av
Reyff Louis engraver 292 Westminster h at Riverside
Reynolds Abby A widow Thomas P h 175 Lowell [Plainfield av
" Abel clerk N E L Co Turk's Head bldg h 417
" Alban P (National Mfg & Electro Plating Co) 16 Calender bds 94 Eighth
" Albert J clerk R I Tool Co b 2 Eva [wood
" Albert S salesman 48 Exchange pl h at Edgewood
" Alfred J clerk R I Tool Co bds 2 Eva
" Alice Mrs h rear 119 Stewart
" Alice M clerk B & S bds 429 Pine
" Anna clerk bds 178 Rhodes
" Arthur J carrier P O bds 95 Broadway
" Bartholomew E pedler h 1420 Broad
" Belle R h 63 Ford [konk Mass
" Benjamin A clerk 38 Westminster h at Seekonk
" Beriah G Mrs bds 200 Waterman
" Bernard woolsorter h 167 Wood
" Bessie (Byrne & Reynolds) fancy goods 1 Arcade bds at Cranston
" Bridget A h 839 Douglas av
" B J compositor Journal h at Pawtucket
" Carrie M h 417 Plainfield
" Catherine h 437 Fountain [Sprague
" Catherine variety 120 Elmwood av h 21
" Catherine widow h 297 Fountain
" Catherine M housekeeper 38 Pekin
" Catherine M Mrs h 23 Valley
" Catherine V housekeeper 280 Washington
" Charles laborer bds 28 Ringgold
" Charles A clerk h 129 Park
" Charles B auto supplies and sporting goods 37 Weybosset rm 24 h at Wickford
" Charles J surveyor lumber James A Potter & Co h at East Greenwich
" Charles O electrician 112 Union
" Charles S printer 37 Weybosset 4th floor h 380 Lloyd av

Reynolds
" Charlotte M stonesetter bds 278 Plain
" Clarence A receiving clerk 11 Peak h 34 Whitney
" Clarence L clerk h 93 Linden
" Clarence N printer h 131 Rochambeau av
" Clarence N jr teacher bds 131 Rochambeau av
" Dorothy D decorator bds 131 Rochambeau av
" Edmund C collector bds 201 Douglas av
" Edna M inspector bds 1406 Broad
" Edward, B & S bds 113 Davis
" Edward (chauffeur) rem to Pawtucket
" Edward electrician h 28 Palmer
" Edward E bds 9 Frank
" Edwin C died June 17 1919
" Elizabeth widow Henry A bds 37 Hollis
" Elizabeth widow Thomas H b Dexter Asylum
" Elizabeth C bookkeeper 197 Charles bds 159 Hanover [ford
" Elizabeth C phone oprr 195 Angell bds 45 Brad-
" Elizabeth E clerk bds 159 Hanover
" Elmer J bds 64 Calla [42 Central
" Ernest W crew dispatcher 210 Union station h
" Eugene G jeweler's toolmaker h 89 Douglas av
" Florence L h 100 Waterman
" Florence P rubberworker bds 63 Ford
" Francis A sec 519 Howard bldg h at Uxbridge Mass
" Francis H clerk bds 45 Bradford
" Frank driver h 45 Bradford
" Frank driver bds 229 Chestnut
" Frank driver h 48 Walling [Messer
" Frank A (Reynolds & Daneker) 97 Canal h 124
" Frank B h 19 Stimson av [Sutton
" Frank H carpetlayer 738 Westminster h 104
" Frank H engineer h 86 Ford
" Frank H (45 Bradford) died Dec 29 1919
" Frank J laborer h 57 Osborn
" Frank J jr steamfitter bds 57 Osborn
" Frank S foreman 23 Acorn h 20 Grove
" Frank W salesman 127 Westminster h at E Providence
" Frederick janitor 9 Codding
" Frederick C student bds 9 Sackett
" Frederick E operative h 7 Loveday
" Frederick H clerk 103 Union Station h 651 Smith
" F Arthur traffic mgr bds 113 Ontario
" Gardiner laborer bds 601 N Main
" George clerk bds 964 Westminster
" George E driver bds 129 Lester
" George G pressman 57 Weybosset rm 8
" George H h 126 Doyle av
" George T (George T Reynolds & Son) h 113 E Manning
REYNOLDS GEORGE T & SON (Reginald R) machinery 54 Friendship—See page 1189
" Gertrude E steno bds 38 Pekin
" Gladys E typist R I Hospital Trust Co bds 113 E Manning
" Gladys M bookkeeper bds 2 Eva
" Grace G teacher Peace-st school bds 85 Ford
" Grace I steno 100 Fountain bds at Pawtucket
" Harold B clerk soda fountain Union station bds at Pawtucket
" Harriet h 4 Bernon [Eighth
" Helen A principal Greeley-st school bds 94
" Henrietta A widow William C h 64 Calla
" Henry A conductor R I Co h 27 Cowper ct
" Henry A piano polisher 297 Weybosset h at Auburn
" Henry J civil engineer City Hall h 261 Swan
" Henry S h 60 Evergreen
" Herbert S conductor h 515 Cranston
" Horace salesman rms 339 Washington
" Howard A trainman h 172 Admiral
" Hugh M real estate 507 Ind Trust bldg rms 267 Washington
" Irene E steno 317 Turk's Head bldg bds 410 Plain
" Isabel C steno 87 Dorrance bds 167 Wood
" Isabella F h 42 Ophelia
" James clerk bds 32 Mulberry
" James A h 45 Bradford
" James A jeweler bds 313 Sayles
" James A jr clerk bds 45 Bradford
" James E clerk h 106 Davis
" James E 37 Weybosset rm 24 h at Wickford
" James F clerk h 87 Canton
" James F molder h 201 Douglas av
" James H jeweler bds 51 Willow
" James J clerk 179 Aborn bds 329 Chestnut
" James J clerk Manville Co Chamber of Commerce bldg h 144 Miller av

Reynolds
" James M cook bds 278 Plain
" James P (Allenson & Reynolds) plumbers 84 Broad h 191 Colfax
" Jane M jeweler bds 178½ Somerset
" Jennie Mrs music teacher rms 306 Pine
" Jennie G, B & S bds 57 Osborn
" John h 34 Home av
" John chauffeur h 137 Livingston
" John clerk bds 29 Lester
" John dressertender h 2 Eva
" John (helper) died Sept 14 1919
" John machinist h 160 Cranston
" John operator h 49 Commodore
" John F clerk bds 19 Armstrong av
" John F elevatorman 524 Westminster h do
" John F jeweler h 14 French
" John G clerk 169 S Water h 315 Sayles
" John H clerk 219 Benefit bds at E Prov
" John H jeweler h 42 State
" John J, B & S bds 113 Davis
" John J driver h 51 Willow
" John J laborer rms 145 Richmond
" John J teamster bds 23 Valley
" Joseph bds 32 Fillmore
" Joseph I clerk 54 Weybosset bds 167 Wood
" Julia widow h 28 Wilson
" J Frank shipping clerk bds 49 Commodore
" J Henry woodworker h 9 Fourth
" Katherine housekeeper 178 Rhodes
" Lawrence laborer h 183 Crary [61
" Leon E salesman 202 Washington h 119 Benefit
" Lois J steno 33 Broad bds at E Greenwich
" Louis H toolmaker bds 278 Plain
" Louise F Mrs rem to Rehoboth Mass
" Lydia W bds 23 Davoll
" Mabel bookkeeper 742 Broad bds 71 Updike
" Mabel Mrs h 1044 Westminster
" Malachi laborer bds 178 Rhodes
" Margaret widow Patrick h 229 Chestnut
" Margaret C jeweler bds 57 Osborn
" Margaret E clerk bds 38 Pekin
" Margaret V dressmaker 178½ Somerset h do
" Maria cleaner 520 Hope bds do
" Maria S nurse B & S bds at E Greenwich
" Martin clerk 253 Fountain h at Arlington
" Martin H h 573 Cranston
" Mary widow John h 364 Manton av
" Mary A h 51 Willow
" Mary E seamstress bds 45 Bradford
" Mary E Mrs binder 45 Richmond h at E Prov
" Mary L milliner 166 Westminster h 38 Pekin
" Mary N bds 81 Broadway
" Mary V h 178½ Somerset
" Mary V jeweler bds 21 Sprague
" Mary W widow William K h 390 Friendship
" Maud H bookkeeper 44 Washington rm 405 h at E Prov
" May jeweler bds 113 Davis
" Michael h 106 Davis
" Michael mason h 159 Hanover
" Michael police station 3 h 19 Armstrong av
" Michael watchman h 278 Plain
" Michael F polisher h 317 Richmond
" Michael J fireman Ernest-st pumping station bds 178 Rhodes
" Michael J violinist bds 229 Chestnut
" Nellie S Mrs nurse Health dept City Hall h 9 Sackett
" Owen E driver h 427 Wickenden
" Owen F liquors 96 Brook h 253 do
" Patrick P laborer h 178 Rhodes
" Percy W carpenter h 192 Cass
REYNOLDS PRESCOTT D decorator 44 Washington rm 405 h 11 Ide av E Prov—See page 1158
" Raymond, B & S h 58 Candace
" Raymond B clerk h 167 Wood
" Reginald R (George T Reynolds & Son) 54 Friendship bds 113 E Manning
" Richard J bds 159 Hanover
" Rose jeweler bds 437 Fountain
" Rose widow John h 178 Bay
" Rose widow Patrick h 113 Davis
" Rose A steno 105 Grosvenor bldg b at N Prov
" R Foster h 196 Calla
" R J Tobacco Co 57 Eddy rm 405
" Sarah h 16 Woonasquatucket av
" Stamp and Stencil Works, Walter Fenner prop 103 Westminster
" Susan widow Charles D h 52 Andem
" Thomas (94 Eighth) died July 7 1919
" Thomas rms 46 Stewart
" Thomas watchman h 51 Willow

Reynolds
- Thomas A clerk Colonial Navigation Co bds 19 Armstrong av
- Thomas C knitter h 1406 Broad
- Thomas F machinist h 21 Common
- Thomas H shipping clerk 1155 Westminster h 9 Fourth
- Thomas P porter h 247 Charles
- Thomas P jr grinder bds 247 Charles
- Valentine J foreman h 13 Florence
- Valentine J jr chauffeur bds 13 Florence
- V S rms 96 Broadway
- Wallace H clerk 201 Union station bds 1044 Westminster
- Walter H toolmaker h 55 Dora
- Walter J mgr 48 Exchange pl h 271 Webster av
- Walter S lawyer and clerk Superior Court, Prov County Court House h 225 Lenox av
- Wilbur T draftsman 241 Harris bds at East Greenwich
- William foreman 52 Page h at Lakewood

REYNOLDS WILLIAM Jr Inc shoe laces, ornaments and supplies 357 Westminster rms 210–211—See page 1191
- William jr (William Reynolds Jr Inc) rms 146 Broadway
- William A police station 4 h 32 Fillmore
- William C mgr 440 Friendship h 289½ do
- William F jeweler h 163 Wood
- William H operative bds 13 Florence
- William H representative 201 Grosvenor bldg h 11 Humboldt av
- William J mfrs agt h 146 Broadway
- William W (Warren Teaming Co) 113 Canal h 143 Ivy
- Winthrop B salesman 60 Pine b at N Scituate
- & Daneker (Frank A Reynolds, James S Daneker) wool and wool waste 97 Canal
- & Son rat drivers 271 Webster av and 48 Exchange pl

Resendes Antone jeweler bds 432 S Main
- Antone laborer h 48 Furnace
- Benjamin laborer h 86 Transit
- Francisco h 432 S Main
- Frank clerk h 113 Tockwotton
- Frank jeweler h 96 Transit
- Frank laborer h 73 Transit
- Joseph bds 48 Furnace
- Joseph driver h 128 Point
- Joseph jeweler h 123 Transit
- Manuel laborer bds 48 Furnace
- Manuel laborer h 30 Transit
- Manuel operative h 530 Wickenden
- Manuel porter h 115 Tockwotton
- Manuel C laborer h 580 Wickenden
- Michael laborer h 5 Trenton

Rhian Louis blacksmith 16 Hilton h 98 Potter's av [Edgewood
Rhind John E salesman 663 Westminster bds at
Rhinehardt William mfg jeweler rms 58 Carpenter
Rhoades Ella N matron Grace Memorial Home 163 Delaine h do
- Thomas salesman 422 Howard h at Boston,Mass
- see RHODES

R I Anti-Saloon League 17 Exchange rm 326
- Anti-Tuberculosis Assn 109 Washington rm 506
- Baking Co Inc 618 Cranston 245 Charles 744 Potter's av and 207 Prairie av
- Bank Commissioner State House rm 110
- Baptist State Convention 405 Butler Exch
- Battery Co storage batteries 38 Franklin
- Bible Society, Rev Thomas E Bartlett agt 144 Westminster rm 210
- Board of Public Roads (Automobile Dept) State House rm 1

R I BOILER WORKS (O J, W J and R J Collins) boiler and tank mfrs 614 South Main—See page 1073
- Bottle Co (Ackerman & Wooden) props 34 Ash

R I BRAIDING MACHINE CO 228 Aborn—See page 1191
- Branch National Metal Trades Assn 420 Butler Exchange
- Brass Foundry (A F Boyle) 9–13 Charles
- Brewers Association 63 Washington rm 42
- Brush Co Charles H Grant prop 50 Daniel av

R I BUILDING WRECKING CO Sol Kreid mgr building wreckers and teamsters 162 Gallup—See page 1115
- Bureau of Industrial Statistics and State Census, State House rm 518
- Business Men's Association 221 Howard bldg

Rhode Island
- Catholic Orphan Asylum 473 Prairie av

R I CEMENT DRAIN PIPE CO 500 Valley—See page 1198
- Central Directory for Nurses 60 Charles Field
- Chain Co 100 Stewart 4th floor
- Charcoal Co 10–12 Edna
- Cloth Sponging House (Joseph Cheilek) prop 139 Mathewson rms 606–607 [set rm 29
- Collection Co (Carleton Studley) 42 Weybosset
- College of Pharmacy 242 N Main
- Color Works (B Heinbach) paint mfrs 10 Calender 4th floor

R I COMMERCIAL SCHOOL see Bryant & Stratton Commercial School 5th and 6th floors Butler Exchange—See page 1205
- Company office 100 Fountain
- Co freight depot 440–446 Eddy
- Co power station ft of Marengo and 15 Dike
- Concrete Co office 4 Market sq rm 8 works 50 Ernest

R I CO-OPERATIVE COAL CO 193 S Water—See page 1097
- Coupling Co C N Richardson prop 306 Fountain

R I COVERING CO steampipe covering 104 S Water—See page 1030
- Creamery Co 146 Dean
- Crown & Cork Co factory 35–37 Wainwright
- Crucible Co steel castings 604 S Main
- Distributing Co Earl A Kettlety mgr expressing 4 N Main h at E Prov
- Double Tread Tire Co (Aaron R Reffkin) tires 25 Franklin
- Electric Protective Company Henry A Barker treas office 32 Custom House
- **R I ELECTRICAL EQUIPMENT CO** F W Godfrey pres and mgr 45 Washington—See page 1122
- Equal Suffrage Association 234–235 Butler Exchange
- Farm Bureau News 416 Federal bldg
- Fish Co 169 S Water
- Fuel Co 9 Fenner
- Grinding Works (Charles F Bishop) 85 Page
- Harbor Commission rm 320 State House
- Historical Society 68 Waterman
- Homœopathic Hospital Nurses' Home 572 Westminster [bldg
- Hospital 593 Eddy treas office Hospital Trust

RHODE ISLAND HOSPITAL TRUST COMPANY H J Wells chairman of board J H Wells vice pres Hospital Trust bldg—See page 1063
- Hospital Trust Co Safe Deposit Department 15 Westminster [205
- Humane Education Society 17 Exchange rm

RHODE ISLAND IMPROVED CEMENT WORKS CO Elisa st off Killingly—See page 1198
- Institute for the Deaf 520 Hope
- Insurance Co 17 Custom House st
- Investment Co 111 Industrial Trust bldg
- Jewelry Co (M Granits) 193 Weybosset
- Knife Co 15 Friendship
- Label Works Inc 91 Sabin
- Labor Press 44 Washington rm 207
- League of Women Workers Club 183 Weybosset
- Leather Co leather findings 127 Washington
- Maccaroni Mfrs Co 27 Greeley
- Medical Society Library 106 Francis [Eddy
- Metal & Machinery Co (John Broomfield) 477
- Metropolitan Park Commission 114 State [lin House
- Mirror & Glass Co (E Zuckerberg) 27 Franklin
- Motor Mart garage 15 Union near Fountain
- Mutual Fire Ins Co 815 Grosvenor bldg

R I NEWS COMPANY The booksellers and stationers 21 Pine—See page 1214
- Nickel Plating Works (Krant Bukissian) 33 Garnet
- Normal School, Francis cor Hayes
- Office of the Director of the S S R 206 State House

RHODE ISLAND OMNIBUS CO 68 Dorrance and 16 Elbow—See page 1299
- Paper Stock Co (Abraham Abrich, Manuel Sherman) junk 432 Eddy [27 Penn
- Paving & Granolithic Co granolithic sidewalks
- Peace Society 717 Ind Trust bldg
- Printing Co 60 Weybosset
- Printing Commissioner 305 State House
- Pullelean Towel Co 44 Franklin rm 103
- Pure Water Co 9 Fenner

Rhode Island
- Radio School (Joseph F Sullivan) 511 Westminster rm 613
- Registry and Identification Co Henry J Blanchard sec 44 Franklin
- Repair Station 593 Potter's av
- Rest Cottage 4 Avon
- Ring Corp 85 Sprague
- Rooling Co Inc 238 Plainfield

R I RUG WORKS William D Flagg pres D Manton W Flagg sec-treas office and salesroom 678 Westminster factory 87 Cromwell and 88 Sprague—See page 1082

R I SAFE DEPOSIT CO Waldo M Place sec and treas 49 Westminster and 24 Exchange—See page 1065
- School for the Deaf, Hope cor Cypress
- School of Design 11 Waterman
- School of Music and Dramatic Art 101 Brown
- Score Filling Co (Fritz Nelson, George J Bauer) cylinders repaired 173 Eddy
- Shoe Shine Parlors 2 Westminster
- Society for the Prevention of Cruelty to Animals 17 Exchange rms 201 and 203
- Society for Prevention of Cruelty to Children office 109 Washington home 98 Doyle av
- Stamping Co jeweler's findings 146 Chestnut
- State Adjutant General's office 117 State House
- State Armory, Henry D Heydon supt Dexter cor Cranston and Parade cor Cranston
- State Attorney General's office Prov County Court House, College cor Benefit
- State Auditor 103 State House
- State Bank Commissioner 110 State House
- State Board of Agriculture 129 State House
- State Board of Dentistry rm 16 State House
- State Board of Education 118 State House
- State Board of Examiners of Barbers 6 State House
- State Board of Health 315 State House
- State Board of Pharmacy 15 State House
- State Board of Public Roads (Auto Dept) 1 State House [State House
- State Board of Public Roads 9, 10, 11 and 12
- State Board of Soldiers' Relief 111 State House [House
- State Board of Tax Commissioners 324 State
- State Bureau of Industrial Statistics 318 State House
- State Child Welfare divisionBoard of Health rm 307 State House
- State Commissioner of Inland Fisheries 304 State House
- State Commissioner of Public Schools 118–120 State House [State House
- State Commissioners of Shell Fisheries 301
- State Executive Department 225 State House
- State Factory Inspector 306 State House
- State Free Employment Bureau 557 Westminster
- State Harbor Commission 320 State House
- State Home and School 1142 Smith
- State House Commission 123 State House
- State Insurance Commissioner 104 State House
- State Jury Commission, Benefitt cor College
- State Law Library, Court House, College cor Benefit
- State Library 208 State House
- State Metropolitan Park Commission 114 State House
- State Normal School, Park cor Hayes
- State Penal and Charitable Commission 127 State House [House
- State Public Utilities Commission 123 State
- State Purchasing Agent 18 State House
- State Registrar of Vital Statistics 315 State House [House
- State Returning Board 2A and 108 State
- State Sealer Weights and Measures 20 State House
- State Secretary of 219 State House
- State Sheriffs' office Prov County Court House, College cor Benefit
- State Sixth District Court 150 Benefit
- State Superior Court, Benefit cor College
- State Supreme Court 205 Benefit
- State Treasurer's office 102 State House
- Suburban Railway Co 100 Fountain [rm 408
- Sunday School Association 511 Westminster
- Supply Co furniture 755 Westminster
- Supply and Engineering Co steam supplies 156 to 166 W Exchange [Exchange
- Supply & Sprinkler Co steam supplies 156 W

R I TELEPHONE & ELECTRIC CO H A Breckenridge treas 55 Pine—See page 1123
- Textile Association 407 Butler Exchange
- Tobacco Co 124 Empire

RHODE ISLAND TOOL CO machinists bolt and screw mfrs 148 W River—See page 1074
- Vehicle Co (Joseph T Avila) 402 Wickenden
- Vending Machine Co inc 212 Union rm 310
- Vinegar Mfg Co 89 Printers
- Violin School, Seeley and O'Brien mgrs 661 Westminster rms 9 and 10

R I WAREHOUSE CO 90 Friendship—See page 1278
- Waste Co 385 Westminster rm 46
- Welding Co 25 Bath [tain
- Wheel Co wagon wheels and hubs 354 Fountain
- Wholesale Grocery Co (Morris Abramowitz, Herman Swartz) 220 Chalkstone av

R I WINDOW CLEANING CO 447 Westminster—See page 1305

R I WIRE WORKS office salesroom and factory 45 Willard av—See page 1306
- Women's Christian Temperance Union 319 Butler Exchange
- Working Boys' Home 90 Park
- Yarn Co 235 Charles

Rhodes Anna C widow Charles W h 80 Summer
- Arthur A lawyer 326 Howard bldg b at Pawtuxet
- Charles wool sorter b 171½ Hudson
- Clarence O carrier Edgewood P O h 97 Indiana av
- Edward machinist bds 51 Pettis [tuxet
- Edward S vice pres 47 Exchange pl h at Paw-
- Elisha clerk 64 Exchange pl bds at Lincoln
- Estelle h rear 93 Althea
- Frank B treas rear 95 Pine h at Johnston
- Frank W salesman 292 Westminster h at Pawtuxet [390 do
- Frederick E bookkeeper 350 Weybosset rms
- Frederick H jeweler h 136 Sorrento
- Frederick M 318 State House b 95 Adelaide av
- George H cooper h 22 Calder
- George W sec British Club 254 Weybosset
- George W supreme dep sheriff Court House h at Auburn
- Harry clerk 355 Valley h at Auburn
- Harvey W molder 25 Hoyle
- Irving W buyer 243 Westminster h at E Prov
- Joseph C chauffeur h 212 Saratoga
- Julia M widow Handy died July 5 1919
- J P Company (H B Andrews) cotton dealers 24 N Main rm 2
- Maria A h 111 Ocean
- Mary A student bds 260 Morris av
- Peleg E salesman 140 Pine bds Benefit
- Stella h 93 Althea
- S Ida Mrs rms 267 Washington
- Thomas A steno The American Cotton Oil Co h at E Prov [mont av
- Thomas E driver 380 Westminster h 236 Ver-
- Waldo P public accountant 260 Morris av h do
- & Tipple Inc mfg jewelers rear 95 Pine
- see RHOADES

Rhodie Leo at B & S h 32 Eden
Rhody Auto Supply Co The (Samuel Waldman) auto supplies 120–122 Empire
- Leo machinist h 24 Eden

Rialto Shoe Co Inc 131 Mathewson
- Theatre 121 Mathewson
- Toggery Shop 113 Mathewson

Rianna Charles baker h 87 Carpenter
- Domenico driver h 21 Crout [av
- Riginalda widow Lawrence bds 60 Pembroke
- Stefano carpenter h 52 Vinton

Riback Benjamin cigarmaker h 87 Lippitt
- Philip clerk 107 Broadway bds 87 Lippitt
- Samuel conductor h 61 Seventh

Ribeasi Domenico laborer h 27 Eutaw
Ribiski Andrew H weaver bds 38 Julian
Ricabito Cesarino laborer h 15 Opper
- Francesco laborer h 15 Touro

Ricamo Francesco laborer h 16 Nabant
Ricard Alphonse jeweler rms 715 Westminster
- Felix janitor h 73 Curtis
- Marie widow Eli bds 715 Westminster

Ricardi Antonio cook bds 5 Marietta
- Vincenzo shoemaker 626 Charles h do
- see RECORD

Ricardo Riccardi painter h 9½ America
Riccardi Ada spreader bds 27 Peirce
- Antoinetta widow h 27 Peirce
- Carmine laborer h 30 Crout
- Giuseppi fileworker h 28 Crout

Riccardi
" John G, B & S bds 27 Peirce
" John N painter bds 27 Peirce
" Lena dressmaker 22 Peirce h do
" Olympia Mrs rem to Italy
Ricci Adalina widow h 637 Charles
" Albert laborer bds 58 Ledge
" Alfred A jeweler bds 366 S Main
" Alfonso h 654 Charles
" Alfonso shoe repairer 962 Manton av h at Lymansville
" Alfonso weaver h 91 Hendrick
" Amato laborer h 12 Monticello
" Andrew driver bds 50 Hall
" Andrew teamster 315 Canal h 50 Hall
" Antimo laborer bds 243 Broadway
" Antonio ironworker h 219 Carpenter
" Antonio laborer h 97 Hawkins
" Antonio, Screw Co h 49 Tappan
" Antonio shoe repairer 518 Prairie av h at Marieville
" Camillo h 7 Peirce
" Camillo bricklayer h 11 Grant
" Carmino laborer h 448 Admiral
" Carmine laborer h 39 Opper
" Charles chauffeur 110 N Main h 11 Grant
" Christiana laborer h 176 Elisa
" Clalio weaver bds 11 Spruce
" Crescense driver h 448 Admiral
" Domenico electrician bds 174 Dora
" Domenico laborer h 15 Monticello
" Domenico toolmaker bds 11 Spruce
" Domenico weaver h 11 Peter
" Edward chauffeur h 21 Aventine av
" Emilio weaver h 827 Charles
" Ernest student bds 637 Charles
" Errico engineer h 111 Dean
" Felix grocer 62 Veazie h do
" Filomena jeweler bds 126 Atwells av
" Francesco engineer h 174 Dora
" Francesco engineer bds 111 Dean
" Francesco spinner h 36 Grape
" Gaetano laborer h 16 Sutton
" Giacomo helper h 56 Durham
" Gina bds 60 Chatham
" Giovanni dyer h 107 Hassan
" Giovanni fileworker h 22 Piedmont
" Giovanni laborer h 69 Hasson
" Giovanni laborer h 4 Ring
" Giulio weaver h 827 Charles
" Giuseppi, B & S bds 4 Ring
" Giuseppi laborer h 58 Ledge
" Giuseppi laborer h 46 Marietta
" Giuseppi tailor h 21 Aventino av
" James h 619 Douglas av
" James helper bds 50 Hall
" James laborer bds 219 Carpenter
" James machinist h 119 Dante
" James (U S A) bds 637 Charles
" James V mgr 60 Washington h 90 Pembroke av
" Jiamoco h 619 Douglas av
" Joseph janitor h 633 Charles
" Joseph A clerk P O bds 52 Coggeshall
" Joseph R tailor h 21 Aventine av
" Julia (Style Shirt Co) 131 Washington rm 301 bds 555 Douglas av
" Luigi laborer h 624 Charles
" Luigi laborer h 633½ Charles
" Luigi laborer h 59 Hassan
" Luigi laborer h 40 Opper
" Luigi machinist bds 4 Ring
" Luigi salesman h 22 Mowry
" Nicola grocer 40 Hawkins h do
" Nicola operative h 36 Grape
" Nicola weaver h 34 Marietta
" Ottavina fireman bds 11 Spruce
" Pamfilo laborer h 11 Spruce
" Paolo shoemaker h rear 525 Charles
" Pasquale jeweler h 239 Atwells av
" Pasquale laborer h 35 Opper
" Pasquale, R R freight h 67 Spruce
" Pasquale (tailor) rem to Cambridge Mass
" Pasqualina bds 59 Hassan
" Pietro bds 11 Peter
" Raffaele machinist h 126 Atwells av
" Salvatore (Ricci & Nardi) 381 Atwells av
" Teresa clerk bds 63 Brayton av
" Theresa widow Francesco h 619 Douglas av
" Thomas mgr 18 Decatur sq bds 219 Carpenter
" Thomas sta engineer h 195 Unit
" Tommaso laborer h 326 Hawkins
" Tommaso laborer h 115 Ethan
" Tommasso laborer h 50 Grape
" Tulio lacemaker h 9 Hillhurst av

Ricci
" Vincenzo laborer h 27 Swiss
" Vincenzo laborer h 51 Leo av
" William A plumber's helper h 619 Douglas av
" & Nardi (Salvatore Ricci, Vincenzo Nardi) barbers 381 Atwells av
Ricciardi Francesco laborer h 509 Union av
" Joseph bookkeeper 125 Harris av h 598 Branch av
" Joseph laborer h 387 Branch av
" Luigi weaver bds 67 Knight
Riccio Giovanni elevatorman h 2 Hasson
" James operative h 73 Phebe
Riccitelli Antonio jeweler bds 108 Sutton
" Bernardo conductor bds 103 Sutton
" Costantino E plumber 9 Courtland h do
" Domenico tailor h 417 Atwells av
" Giovanni plumber h 16 Pequot
" Giuseppi laborer h 420 Hillhurst av
" John rubberworker h 37½ Almy
" Nicola laborer h 108 Sutton
" Vincenzo barber 240 Amherst h 26 Ames
Riccitillo Giuseppi laborer h 42 Hillhurst
Riccius Agnes J teacher George J West school bds 974 Smith
" Alfred jeweler h 124 Wesleyan av
" Edward C grocer 564 Smith h 974 do
" Edward C jr clerk 564 Smith bds 974 do
" Gertrude bookkeeper 564 Smith bds 974 do
" Gustav h 908 Branch av
" Gustave A electroplater h 95 Providence
" Lillian A music teacher 974 Smith bds do
" William jeweler h 908 Branch av
Ricciuti Alexander, B & S bds 117 Rome av
" Annie jeweler bds 353 Laurel Hill av
" Giovanne A laborer bds 111 Naples av
" Liberato laborer h 117 Rome av
" Luigi laborer h 353 Laurel Hill av [Canal
Ricco Company Inc dyestuffs and chemicals 217
Rice Albert laborer bds 616 Atwells av
" Annie widow Ernest E h 104 Lenox av
" Annie B widow Henry C h 20 Lewis
" Benjamin coppersmith h 58 Howell
" Bridget widow Cornelius h 138 Pocasset av
" Carl E salesman 89 Weybosset h 62 Oakland av
" Catherine E widow Louis V h 15 Rutland
" Charles P mgr 9 Calender h at N Providence
" Charlotte E widow Anson T h 488 Public
" Chester R conductor N Y, N H & H h 103 Laura
" Dana student bds 151 Sessions
" Edward F toolmaker h 22 Gladstone
" Ernest R rms 320 Washington
" Eva jeweler bds 276 Point
" Frank weaver rms 612 Broadway
" Frederick H mgr 86 Weybosset rm 8 also news stand 208 Atwells av h 150 do
" George rem to Detroit Mich
" George A bds 151 Reynolds av
" George A toolmaker h 99 Chapin av
" George H draftsman 17 Custom House st h at Centreville
" George H painter 74 Carpenter h do
" George M mgr 219 Weybosset h at Cowesett
" Grover, Record and Guide 832 Industrial Trust bldg h 608 Hope
" Hannah widow bds 69 Stampers [Goddard
" Harry (Modern Cap Co) 47 Washington h 56½
" Helen teacher bds 47 Brighton
" Henry W (Hallam-Rice Co) mfg jewelers 59 Page h at Pawtucket
" Herbert A attorney general Prov County Court House and lawyer 808-809 Hospital Trust bldg h 158 Medway
" Herbert Wayland pres and treas U S Gutta Percha Paint Co 12 Dudley h 420 Angell
" Howard B salesman 706 Lapham bldg h 268 Webster av
" Howard L mgr h 222 Melrose
" Isaac (N E Glass Works) 44 Washington 4th floor h 226 Saratoga
" Israel jitney driver h 55 Dartmouth av
" Jacob h 21 Fillmore
" Jennie E widow David h 234 Pocasset av
" John C h 103 Laura
" John T clerk bds 47 Brighton
" Joseph H laborer h 63 Hilton
" Laura F housekeeper 21 Constitution
" Lonnie V restaurant 557 Prairie av bds 124 Miller av
" Louis coppersmith h 376 Orms
" Margaret bds 151 Sessions
" Maria widow bds 304 Potter's av

Rice
" Marion L teacher Broad-st grammar school bds 488 Public [Cowesett
" Marshall M bookkeeper 219 Weybosset bds at
" Mary clerk bds 151 Sessions
" Mary J Mrs h 151 Sessions
" May L artist bds 46 Providence
" May L steno 109 Washington rm 506 bds 234 Pocasset av
" Oliph W carpenter h 75 Ford
" Owen police station 5 h 47 Brighton
" Paul S laborer h 3 Hustedt ct
" Persis C music teacher 51 Bridgham bds do
" Robert C clerk bds 74 Carpenter
" Rose phone oprr bds 47 Brighton
" Samuel jitney driver h 224 Saratoga
" Sophia widow Leon B h 202 Eastwood av
" Stella C housekeeper bds 415 Wayland av
" Stephen H fireman rms 19 Mulberry
" Theresa h 193 Point
" Thomas F driver h 55 Orms
" Vernon mgr 51 Empire rm 420 [ham
" Walter C (Walter C Rice & Co) h 37 Bridg-
" Walter C & Co plumbers 24 Cranston
" Walter G bds 295 Olney
" Walter L bookkeeper R I Hospital Trust Co h at Bristol [420 Angell
" Wayland W chemical engineer 12 Dudley bds
" Wilbur L student bds 420 Angell
" William jeweler bds 92 Chalkstone av
" William A baker 221 Dean h 158 Broadway
" William H baker 758 Westminster bds 136 Broadway [Lockwood
" William O first asst supt R I Hospital h 42
" Winifred M teacher 405 Angell h 329 Olney
" & Fielding Inc foreign freight contractors 615 Industrial Trust bldg
" & Hutchins Inc shoes 306 Butler Exchange
Riceberg William boots and shoes h 164 Reynolds av
Rich Agnes C music teacher bds 114 Bogman
" Anna M bds 114 Bogman
" Augustus H Mrs bds 111 S Angell
" A Lindsay bookkeeper Westminster Bank h at Edgewood [Ohio av
" Belle M teacher California-av school h 303
" Benjamin engineer h 272 Admiral
" Catherine G widow John J h 114 Bogman
" Charles A asst mech eng B & S h 208 Indiana av
" Chester H brakeman h 32 Longmont
" Chester H jr baggage clerk bds 32 Longmont
" Earl clerk 64 Exchange pl bds at E Prov
" Edward A teller R I Hospital Trust Co h 30 Ogden
" Elisabeth widow Francis h 189 Bridgham
" Emma F dentist 272 Smith bds do [wood
" Ephrain L adv mgr 231 S Main h at Edge-
" Frank barber Hotel Perrin
" George E mgr h 403 Pine [Plainfield
" Hattie E teacher Bridgham-st school bds 373
" Herman S (H S Rich & Co) h 298 Wayland av
" Hubert icecream mfr 373 Plainfield h do
" H S & Co (Herman S Rich) cotton yarns 150 S Water
" Joseph T bds 162 Colfax
" Louise M clerk 12 S Water bds 208 Indiana av
" Martin W shipper 150 S Water h at Pawtucket
" Mary T jeweler bds 114 Bogman
" Moses B master mariner h 50 Prairie av
" Myer J clerk h 264 Charles
" Wilbert clerk 169 S Water h East Providence
" William G mgr coke sales dept 6th floor Turk's Head bldg h 12 Cole av
Richard Alexander rem to Norwood
" Alphe J helper 116 Clifford h 183 Bay
" Anthony motorman h 76 Diamond
" Charles A filecutter bds 6 Montrose
" Clarisse Mrs variety 249 Manton av h do
" Cyrille N weaver h 47 Capron
" Edward rem to Fall River
" Ethel M clerk bds 22 Creighton [Creighton
" Etienne harnessmaker 295 N Main h 22
" Eugene clerk 249 Manton av h 251 do
" Eugene L trainman bds 251 Manton av
" Eugene W clerk 97 Empire bds 54 Willow
" Frank carpenter h 72 Elm
" Frank R painter h 58 Capron
" George weaver bds 110 Delaine
" Gladys L bds 22 Creighton

Richard
" Henry engineer Hotel Dorrance h 37 Hudson
" Irving E died Jan 26 1919
" Joseph E mgr 47 Ocean h 252 Cranston
" Josephine Mrs h 54 Willow
" Louis H chauffeur bds 54 Willow
" Louis N (Gendreau & Richard) 42 Sonoma ct h 308 Manton av
" Louise widow Albert h 368 Weybosset
" Margaret widow Napoleon h 58 Capron
" Max clerk 213 Weybosset rms 104 Broadway
" Michael operative bds 684 Manton av
" Myrtle C bds 369 Broadway
" Nemese laborer bds 58 Capron
" Octavia widow Cyrille died Jan 11 1919
" Peter shoemaker 3 Governor h 5 do
" Philip variety 684 Manton av h do
" Raymond A bookkeeper 11 Custom House st h 73 Benevolent
" Thomas operative bds 684 Manton av
" Vincent engineer h 215 Plain
RICHARDS women's apparel 252-254 Westminster—See page 1093
" Adeli salesman 32 N Main h at Central Falls
" Alfred carrier Elmwood P O h 4 Sumter
" Alice bookkeeper R I Hospital
" Alice E steno bds 105 Providence
" Antons laborer h 15 Trenton
" Benjamin J foreman B & S h 57 Ruggles
" Bertha D widow Edward h 275 Thayer
" Byron U sec State Board of Health and State Registrar of Vital Statistics 315 State House h at Pawtucket
" Catharine h 268 Alabama av
" Charles clerk 380 Westminster
" Charles clerk rms 304 Washington
" Charles foreman B & S h 118 Francis
" Charles rem to Fall River Mass
" Charles A L Mrs h 188 Bowen
" Charles H bookkeeper h 197 Waterman
" Charles H clerk P O bds 1093 Smith
" Charles I asst engineer pumping sta Ernest h 121 Pavilion av
" Clarence asst chief clerk Union station rm 211 h at E Prov
" Cora E widow Charles A h 202 Ontario [av
" David baker 1890 Westminster h 21 Priscilla
" Earl T engineer 1009 Hospital Trust bldg bds at Edgewood
" Edith clerk bds 57 Ruggles
" Edward T foreman 241 Allen's av h 1119 Eddy
" Ellen F widow Thomas A h 16 Hawthorne
" Elma widow George died Mar 5 1919
" Emma Mrs h 717 Harris av
" Ernest B salesman 101 Sabin rm 6 h at Pawt
" Eugene chauffeur bds 54 Willow
" Francis B treas 605 Industrial Trust Co bldg bds The Minden
" Fred watchman h 61 Bancroft
" George meter reader 6th floor Turk's Head bldg bds 562 Wickenden
" George A clerk bds 368 Weybosset
" George A conductor h 397 Plainfield
" George A jr rubberworker bds 397 Plainfield
" George F carrier Elmwood P O bds 268 Alabama av
" George H coachman 369 Broadway h rear do
" Gertrude A teacher Laurel Hill-av school bds 21 Priscilla av
" Harriet C mgr h 244 Thayer
" Henry painter 155 Dorrance h at Johnston
" Herbert L pres Fessenden & Co Inc 100 Friendship h 54 Miller av
" Herbert W carrier P O h 61 Bancroft
" Hosea dressertender h 663 Broadway
" I P Co punch mfrs 23 Pemberton
" James A clerk h 143 Plain
" James F clerk 127 Westminster h at E Prov
" Jean B physician bds 104 Franklin
" Jennie B clerk B & S bds 48 Prairie av
" John operative h 258 Jewett
" John J laborer h 260 Jewett
" John J lawyer 517 Industrial Trust bldg also U S Marshal 305 Federal bldg h 1093 Smith
RICHARDS JOHN E J Cravin mgr granite works 977 N Main—See front col page G
" Joseph furniture mfr 155 Dorrance h at Pawtuxet
" Joseph machinist rms 41 Beacon av
" Josephine h 54 Willow

PROVIDENCE PUBLIC MARKET CO. *Leaders in Economic Distribution of Food*

Richards
- Lewis J clerk 155 Dorrance h at Conimicut
- Louisa housekeeper 368 Weybosset
- Mary A widow Edgar L h 105 Providence
- Mary J widow George H h 700 Westminster
- Martha E widow Wilfred bds 14 Camp
- Nellie T Mrs h 105 Lester
- Ralph conductor h 12 First [Warren
- Ralph S asst sec R I Hospital Trust Co h 36
- Raymond L molder bds 56 Bissell [bds do
- Sarah Mrs asst housekeeper 254 Washington
- Theodore J painter h 55 Herschel
- Thomas foreman h 69 E Transit
- Thomas E machinist h 56 Bissell
- Walter R mgr 307 Dean h 202 Ontario
- William G architect 17 Exchange rm 409 h 48 Walling

Richardson Alexander M teamster h 2 Cowley
- Amy E bds 85 Somerset [Brewster
- Benjamin W bookkeeper 389 Charles h 85
- Bertha Mrs h 275 Thayer
- Burton L machinist 502 Pine h 17 Hanover
- Charles D repairer rms 58 Carpenter
- Charles G sales mgr 9 Codding h 49 Belair av
- Charles N (Combination Ladder Co) 366 Fountain also prop Fountain St Garage 357 do h 28 Tobey
- Charles T chauffeur rms 58 Carpenter
- C Garfield musician h 113 Fourth
- Dennett L supt Providence City Hospital h 192 Eaton
- D Roland draftsman 515 Hospital Trust bldg
- Earl salesman 357 Westminster rm 403 bds Hotel Franklin
- Edward machinist h 83 Carpenter
- Edward F driver bds 942 Manton av
- Eleanor R bds 417 Pine
- Elizabeth F widow Frederick b 17 Hanover
- Ella B steno 56 Pine 5th floor b 103 Ruggles
- Ellen I widow James h 106 Benevolent
- Ernest rem to Hartford Conn
- Eugene R jeweler h 80 Doyle av
- Eva A widow William S h 24 Wise ct
- Frank J H chauffeur h 5 E Beacon
- George percher h 21 Aspinwall ct [tral
- George H grocer 1193 Westminster h 40 Cen-
- Harriet H Mrs librarian Olneyville Free Library h 99 Superior
- Harriet P bds 108 Williams
- Harry O auto repairer h 226 Friendship
- Harry O machinist h 103 Ruggles
- Hazel M teacher State Home and School b do
- Helen M bookkeeper 808 Ind Trust bldg b at Phoenix
- Henry C bds 78 Concord [demy
- Henry G salesman 18 Lonsdale h 533 Aca-
- Henry H laborer h 16 E Transit
- Herbert S master mechanic 506 Kinsley av h 1021 Atwells av
- Horace S jeweler h 90 Beacon av
- Howard foreman blacksmith 546 Atwells av bds at Apponaug
- James (Richardson & Clark) 11 Exchange h 225 George
- James H mgr 486 Westminster bds 58 Park
- James H rubber worker h 15 Valley
- John F auto trimmer h 621 Broadway
- John G vet surgeon 904 Broad h 374 Rugby
- John jr accountant 1214 Turk's Head bldg bds at Pawtucket
- John J weaver h 70 Kossuth
- Justin B asst foreman 6th floor Turk's Head bldg
- J Bushnell rem to Springfield Mass
- J W & Co (H H Butts) mfg jeweler 92 Westfield [ham rd
- Lewis E salesman 89 Weybosset h 16 Lang-
- Lloyd S electrician bds 132 Pitman [ston
- Loomis B buyer 243 Westminster h at Cran-
- Louis D clerk Municipal Court City Hall h 246 Gallatin
- Louise bds 106 Benevolent
- Lydia R widow Hallam h 132 Pitman
- Margaret milliner h 162 Chestnut
- Margaret Mrs h 53 Harold
- Margaret widow David h 114 Salina
- Margaret T timekeeper Manton Mills bds 16 Fruit Hill av
- Mary F bds 16 Hasard av
- Mary M widow Henry L bds 25 Grotto av
- Max C foreman h 189 Reservoir av
- Morton W machinist h 304 Wickenden
- Orton clerk 61 Weybosset bds 109 Ohio av

Richardson
- Preston W real estate 301 Union Trust bldg h at Barrington [Broad
- Ralph M salesman 291 Westminster rms 311
- Richard F salesman 1405 Turk's Head bldg h at E Prov
- Robert R rem to Woonsocket
- Robert W tinsmith 624 Broadway h 16 Fruit Hill av
- Roland G D director Ladd Observatory also prof B U h 44 University av
- Royal P teacher Hope-st High school h 68 Forbes
- Ruth E bds 40 Central [Vinton
- Sarah W clerk 1349 Westminster bds 153
- Stephen P died
- Susan L bookkeeper bds 25 Grotto av
- Thomas machinist bds 114 Salina [ning
- Thomas A salesman 70 S Main h 40 E Man-
- Tracy batteryman 74 Fountain
- Wallace H reporter bds 132 Pitman
- Walter elevatorman h 8 Livermore
- Walter F inspector 366 Eddy h 59 Corinth
- Walton A musician bds 40 Central
- William J salesman h at Fall River Mass

RICHARDSON & BOYNTON CO mfrs boilers furnaces and ranges 428 and 429 Ind Trust bldg—See page 1238

RICHARDSON & CLARK (James Richardson, Henry W Sackett, Earl S Coleman, A Chester Snow) brokers 11 Exchange—See page 1045

Richdale James C jr rem to Boston Mass
Richer Mary L bookkeeper Hope Mill Supply Co bds at Pawtucket
Richman Barney h 29 Hammond
- Harry clerk bds 297 Public

Richmond Abraham pedler h 12 Milk [Angell
- Bessie clerk 716 Grosvenor bldg bds 132 S
- Calvin H bds 8 Armington av
- Charles D clerk 122 Dorrance h at Edgewood
- Charles T agent 527 Hospital Trust bldg h 8 Olive
- Dorrance & Co (G M Richmond, H L Dorrance) inv securities 532 Grosvenor bldg
- Frank E treas Crompton Co 535 Hospital Trust bldg h 138 George
- George D salesman 203 Union Trust bldg h at Edgewood [Glen rd
- Gerald M (Richmond, Dorrance & Co) h 185
- Gideon H clerk 380 Westminster h 1141 Elmwood av
- Harold A Mrs h 197 Bowen
- Harry janitor rms 274 Washington
- Henry h 22 Bowen
- H Anson (Calder & Richmond) 33 Market sq h 17 Charles Field
- Irving jeweler bds 261 Broad
- John M 16 S Water h 86 Elm
- Knight C mill architect and engineer 526 Grosvenor bldg h 41 Cooke
- Land Co 49 Westminster rm 830
- Lawrence 535 Hospital Trust bldg
- Lawrence h 32 George
- Mfg Co 49 Westminster rm 830
- Margaret teacher of lip reading bds 197 Bowen
- Marguerite N bookkeeper 9 Codding bds at Norwood
- Matilda clerk bds 12 Milk
- Morris stamper h 40½ Pratt
- Patterson & Cordery (R W Richmond, A T Patterson, C L Cordery) lawyers 806 Union Trust bldg
- Pearl jeweler bds 12 Milk
- Russell W (Richmond, Patterson & Cordery) 806 Union Trust bldg h at E Providence
- Sarah clerk 486 Westminster bds 12 Milk
- Sheldon R jeweler rms 149 Clifford
- Storrs T foreman 120 Manton av h 173 Pocasset av
- Walter Eddy sec and treas American Emery Wheel Works h 18 Cooke [S Angell
- William H real estate 37 Weybosset rm 9 h 132
- William H h 86 Elm

Richter A Irene steno 112 Union b at Seekonk Mass [Mass
- Charles prop 112 Westminster h at Westfield
- George C (Richter Mfg Co) h 39 Sibley
- Mfg Co (Geo O Richter) sterling silver novelties 185 Eddy
- Mariane Mrs beauty creams 39 Sibley h do
- Max J milkman h 60 Eaton
- Oswald L loomfixer h 150 Eliza
- Victor F bds 39 Sibley

Rickard Ellen asst clerk Sixth Dist Court bds 190 Meeting
- Ellen W Mrs h 190 Meeting
- Leonore F widow George A h 865 Eddy
- Mary D teacher East-st kindergarten b 190 Meeting [ing
- Maud steno 614 Grosvenor bldg bds 190 Meet-
- Ruth B clerk 69 Dorrance h at Lakewood [av

Rickards Elisabeth widow Robert M h 48 Prairie
- Elma C steno 556 Atwells av
- Harry S bookkeeper Industrial Trust Co h at Woonsocket
- Jennie clerk 42 Pine bds 48 Prairie av

Ricker Katherine music teacher (vocal) 41 Conrad bldg h at Boston Mass
- George A machinist h 172 Early
- Herbert L bookkeeper Queen Dyeing Co h 453 Hope [453 Hope
- Howard B bookkeeper Nat Exchange Bank h
- J Everett died
- Walter E foreman h 51 Norwich av

Rickerson Joseph jeweler rms 162 Friendship
Rickert Wilhelm H C h 126 Frankfort
Ricketson Charles B master mariner h 43 Superior
- Frank B asst treas 930 Hospital Trust bldg h at Taftville Conn
- Herbert B bds 43 Superior
- William C clerk bds 43 Superior

Ricketts William machinist bds 894 Chalkstone av
R. kewics Bronislaw laborer bds 11 Wilcox
Rickey Charles H butler 20 Humboldt av h 90 Perkin
Rico George A jr died
- Joseph A diver bds 8 Walling

Ricotelli Raffaelo bds 14 America [av
Ricossi Eugenio (Italian Army) bds 25 Hillhurst
- Vincenso laborer h 25 Hillhurst av

Ricutti Alexander machinist b 117 Rome av
- Giovanni baker h 111 Naples av
- Liberati knifemaker h 117 Rome av

Riddell Edwin M clerk bds 69 Ayrault
- Frederick E M porter h 85 Winter
- Hugo cotton goods h 18 Jenckes
- Isadore bookkeeper 6th floor Turk's Head bldg bds 18 Jenckes
- Samuel salesman bds 18 Jenckes

Riddensdale John T dressertender h 25 Eighth
- William H laborer bds 25 Eighth

Ride Gerom com trav 144 S Water h 117 Pratt
Riden Samuel, B & S h 28 N Davis
Rider Abraham L janitor City Hall h 60 Dorchester av
- Adin C salesman 87 Dorrance bds 120 Peace
- Albert C h 120 Peace
- Annie E h 40 Stamford av
- Burnett wireworker h 14 Constitution
- Edward E carpenter h 61 Pleasant View av
- Elton S photo engraver bds 133 Linwood av
- Frederick S toolmaker h 133 Linwood av
- Herbert B foreman 12 Dudley h at Edgewood
- Jennie M bds 229 Alabama av
- Joseph foreman carpenter R I Hospital
- Maude reporter Tribune h 120 Peace
- Nellie A clerk Health Dept, City Hall h 11 Medway [Friendship
- Thomas T clerk H & N Trans Line bds 203
- see RYDER

Ridgeley William A clerk 38 Westminster h at Meshanticut Park
Ridgeway Albert steno bds 105 America
Ridgewell Robert A driver h 179 Roosevelt
- Sarah widow Robert h 475 Fountain
- Thomas J h 15 Sheridan

Ridgway Hazel B waitress Union sta bds 147 Arthur av
- Leo C clerk bds 147 Arthur av
- Margaret widow Thomas h 147 Arthur av
- Thomas A foreman bds 105 America

Riding Harry blacksmith bds 53 Stamford av
- Harry C conductor h 73 Regent av

Ridley Albert teamster rms 414 N Main
- Christopher C helper h 83 Central
- Sarah T h 178 Power

Ridlon Albina B died June 24 1919
- Leona attendant bds 78 Mawney

Ridout Hubert jeweler h 146 Superior
- Hubert R machinist bds 146 Superior
- James H chauffeur h 48 Central

Rieb George W foreman 326 Dean bds 381 Pine h 379 Pine [Nelson
- Joseph H (Ideal Leather Goods Co) 326 Dean

Riebe Bertram A steno 95 Chestnut 3rd floor h 116
- Beth F steno 326 S Water bds 475 Eaton
- Richard J H inspector h 306 Sayles
- Richard J H jr wiredrawer bds 306 Sayles

Riebe
- Theodore C A machinist h 475 Eaton
- Thomas J wire drawer bds 306 Sayles [av

Rieckel Frances A sec 309 Smith bds 211 Academy
- William foreman h 211 Academy av

Riedel Augusta widow Albert h 32 Vandewater
- Frederick W h 382 Valley

Riedle Walter G Mrs h 126 Niantic av
Rieg Charles rem to Cuba
Rieger Emma O Mrs h 302 Lowell av
Riel George A motorman h 1250 Elmwood av
- Joseph O rem to Symansville
- Zephir A cloth inspector h 245 Amherst

Rieley Daniel V advertising 139 Mathewson rm 205 h 22 Mayflower [20 Felix
- James N platformman Amer Railway Ex bds
- Mabel G music teacher bds 22 Mayflower
- Mary E widow Owen J bds 22 Mayflower

Rielly Alice L phone opr 1137 Broad bds 549 Broadway
- James J toolmaker h 687 Potter's av
- John rubberworker bds 549 Broadway
- Mabel E steno 7 Beverly rm 8 bds 549 B'way
- Maria H bookkeeper 908 Hospital Trust bldg bds 52 Sheldon
- Owen A weaver h 549 Broadway
- Owen A jr clerk P O bds 549 Broadway

Riely George V conductor bds 649 Harris av
Riendeau Adeline widow John h 53 Bath
- Daniel porter 85 Dyer h 436 Pine
- Edmond painter 160 Hospital rms 51 Aborn
- John, B & S bds 53 Bath
- Leontine widow Hilaire h 3 Putnam
- Marie L clerk B & S bds 33 Bath
- see RONDEAU

Rieo George A jeweler h 271 Charles
- Joseph A special delivery P O bds 271 Charles
- Marion E phone opr bds 271 Charles

Ries Gustava Mrs h 32 Grand
Rieth Joseph F foreman 157 Dorrance h 74 Potter's av
Rietzel Charles W h 49 Marion av
- Helen N Mrs h 49 Marion av [ly
- Paul H clerk Industrial Trust Co b at Wester-
- William C steno R I Co 100 Fountain h 931 Maryland av

RIEVNAS see RIVERS and LARIVIERE
Rievieri Luigi rubberworker h 122 Vinton
Riewold Albert N rem to Brooklyn N Y
- Charlotte E clerk bds 19 McKinley
- Frank J plumber h 152 Althea
- J Raymond, Gorham's bds 152 Althea

Rife Eva M steno 63 Washington 4th floor bds 167 Lenox av
- Everett P helper h 96 Byfield

Riffenburg George P finisher h 996 Branch av
Riffkin Barney carpenter h 108 Willard av
- Benjamin waiter h 52 Goddard

Rifkin Aaron h 186 Dudley
- Benjamin furniture 997 Westminster h 108 Willard av
- Frank tire repairer h 25 StJames

Rigamo Francesco laborer h 16 Nahant
Rigby Charles E engineer 802 Grosvenor bldg h 250 Doyle av
- Frederick driver h 93 Staniford
- Henry, R R laborer h 63 Commodore
- Robert E machinist bds 93 Staniford
- Sadie E Mrs bds 831 Hope
- William S overseer h 20 Yorkshire

Rigelhaupt Samuel soft drinks 801 Westminster h at Pawtucket
Rigerons Vincent A chauffeur h 208 Friendship
Rigg Beatrice bds 50 Riverdale
- William machinist h 79 Seymour

Riggs Emile widow William E rem to Pawtuxet
Righio Fred D lineman 15 Snow
- Fred G electrician 112 Union h at Lymansville

Rightman Samuel stationery 79½ Gay h 161 Dudley
Righton Elisabeth widow h 17 Violet
Rigik Carow rem to Bangor Maine
Rigner Harry clerk h 148 Elm
Rigney Ann widow John H h 60 Rosedale
- Daniel A restaurant 920 Manton av bds at Johnston [Johnston
- Elisabeth V clerk 920 Manton av bds at
- Frank P stereotyper Journal rms 309 Wash
- Margaret widow bds 20 Elmdale av
- William h 20 Elmdale av
- William L variety 120 Elm b 159 Camp

Riha Vladimir F yard supt Allen's av foot Swan h 124 Prairie av
Rikberg Edward B carpenter h 64 Admiral

Rikemika Michael, B & S h 2 W Bleachery
Riley Agnes widow h 140 Elm
" Andrew clerk h 5 Fremont
" Anna bds 581 Chalkstone av
" Anna M bookkeeper 301 Union Trust bldg bds 536 Prairie av
" Annie widow William bds 12 Health av
" Annie I saleswoman bds 432 Friendship
" Benjamin, B & S h 15 Elmsdale av
" Benjamin woolsorter h 83 Sterling av
" Benjamin jr salesman 1209 Turk's Head bldg h 78 Sterling av
" Bernard slater h 136 Wendell
" Bernard jr clerk h 136 Wendell
" Bernard A clerk 853 Westminster b 220 Messer
" Bernard J clerk h 220 Messer
" Bridget h 17 Lyall court
" Catharine h 1720 Westminster
" Catharine widow bds 231 Pavilion av
" Catharine widow John A h 73 Bishop
" Charles B woodworker h 27 Marvin
" Charles E asst chief eng foot of Marengo h at East Providence
" Charles F real est 102 South h 701 Eddy
" Charles I rem to New York
" Charles O clerk h 50 Priscilla av
" Charles R clerk bds 16 Armington av
" Christina clerk bds 12 Quince
" Clara E widow Charles B h 925 Atwells av
" Cora E teacher Hope High school bds 341 Thayer
" C Edward paper cutter bds 35 Holmes
" Daniel J clerk Fox Point Wharf bds 87 East George
" Dora W cashier 93 Weybosset h 18 Evergreen
" Edna N bookkeeper 183 Richmond bds 97 Chapin av
" Edward bds 359 Smith
" Edward clerk h 25 Newport
" Edward C printer bds 89 Sterling av
" Edward F bds 73 Bishop
" Edward J filecutter bds 134 Wood
" Edward J molder h 1726 Westminster
" Edward S, B & S h 149 Laban
" Elisabeth R clerk bds 6 Moy
" Elizabeth widow John h 34 Perry
" Elizabeth widow Isaac died March 13 1919
" Elizabeth F clerk bds 16 Burnside
" Elizabeth M phone opr 40 Sprague bds 229 Waldo
" Ellen D steno 86 Page bds 536 Prairie av
" Ellen M clerk 244 Weybosset bds 406 Potter's av
" Emily D clerk 33 Broad h at E Providence
" Ernest I h 181 Laurel Hill av
" Ethel printer 68 W Exchange h 280 Union av
" Eugene A clerk bds 649 Harris av
" Florence Mrs h 104 Harrison
" Francis M boilermaker h 9 Hedley
" Frank, B & S h 59 Fairmount av
" Frank piper h 66 Hope
" Frank (Frank Riley Co) 503 Manton av h do
" Frank Co plumbing and heating 503 Manton av [160 Broad
" Frank F, U S meat insp 409 Federal bldg rms
" Frank N laborer h 67 Trask
" Fred B clerk 1957 Westminster h 53 Laban
" Frederick H engineer h 19 Joslin
" George jeweler h 314 Blackstone
" George machinist h 58 Steuben
" George W, Gorham's rms 790 Westminster
" Gertrude L clerk 112 Union bds 229 Waldo
" Gladys steno 87 Weybosset rm 39 bds 925 Atwells av [Phillips
" Grace E steno 535 Hospital Trust bldg bds 16
" Hannah Mrs h 717 Harris av
" Harriet M widow John A h 16 Phillips
" Harry laborer h 1720 Westminster
" Harry C lineman h 605 Prairie av
" Helen F sec 9 Federal bds 539 Hope
" Helen L clerk 56 Pine 6th floor bds 33 Parade
" Henrietta widow James E h 359 Smith
" Ida clerk 42 Weybosset rm 42 b 100 Camp
" Irene V teacher Bridgham school b 15 Cherry
" James F ins agent h 16 Armington av
" James F lithographer h 16 Burnside
" James J machinist h 100 Camp
" James J police station 4 h 224 Point [Pawt
" James P rem to E Greenwich
" James V foreman winder 291 Promenade h at
" Jefferson steamfitter h 15 Cherry
" Jennie E cashier 1890 Westminster bds 83 Jefferson
" John carpetlayer h 5 Halton

Riley
" John clerk h 192 Silver Spring
" John (spinner) died Oct 10 1919
" John A (U S N) h 79 Oak
" John F chauffeur bds 129 Reservoir av
" John J clerk 25 South bds 60 Stewart
" John J weaver h 134 Wood
" John M clerk bds 73 Bishop
" John P clerk bds 192 Silver Spring
" John P proof reader bds 136 Wendell
" John T h 1346 Eddy
" Joseph h 23 Kinfield
" Joseph bds 717 Harris av
" Joseph B janitor bds 27 Marvin
" Kate h 34 Calais
" Kathryn steno bds 125 Reservoir av
" Leo F bookkeeper 116 Point bds at Dryden Heights [Hanover
" Lillian E steno Nat Exchange Bank bds 143
" Margaret Mrs h 105 Canton
" Margaret widow Francis h 41 Elm
" Margaret F widow Edward J h 6 Moy
" Margaret M clerk Joslin Mfg Co bds 224 Point
" Margherite clerk bds 192 Silver Spring
" Marguerite V phone opr 1137 Broad bds 605 Prairie av
" Maria M widow William C h 35 Herschel
" Marion L bookkeeper 6th floor Turk's Head bldg bds 16 Phillips
" Mark machinist h 1726 Westminster
" Mary jeweler bds 16 Burnside
" Mary roominghouse 62 Stewart
" Mary h 297 Friendship
" Mary h 143 Oak
" Mary h 96 Benedict
" Mary A Miss h 503 Plainfield
" Mary A Mrs nurse h 540 Dexter
" Mary C saleswoman bds 536 Prairie av
" Mary E bookkeeper bds 160 Smith
" Mary E bds 136 Wendell
" Mary E M bds 201 Fifth
" Mary F boxmaker bds 94 Bogman
" Mary F clerk 244 Westminster bds 134 Wood
" Mary L Mrs h 99 Benevolent
" May M clerk Joslin Mfg Co bds 224 Point
" Michael jeweler bds 147 Oxford
" Michael painter bds 871 Manton av
" Nora Mrs laundress h 423 Washington
" Owen H boilermaker bds 649 Harris av
" Owen H foreman 190 Eddy h 649 Harris av
" Patrick carpenter bds 42 Bassett
" Patrick teamster h 9 Hadley court
" Patrick h 71 Harold
" Patrick (41 Elm) died Jan 24 1919
" Peter A folder h 124 Doyle av
" Peter W jeweler h 104 Kenyon
" Philip A engineer h 64 Battey
" Raymond F clerk 310 Union station h 3 De-Foe pl
" Robert C foreman Nicholson File Co bds 6 Atwood [liam a
" Rose widow John J rubberworker b 214 Wil-
" Ruby E saleswoman bds 80 Plenty
" Sadie printer 68 W Exchange
" Sarah widow John h 871 Manton av
" Stephen J master mechanic h 539 Hope
" Teresa U steno 54 Exchange pl bds 134 Wood
" Russell salesman 151 Broad h at Central Falls [av
" Terrence J laborer h 536 Prairie av
" Theresa E phone opr 1137 Broad b 536 Prairie
" Thomas asst janitor Strand Theatre bds 11 Claverick
" Thomas steward at Elks h 280 Union av
" Thomas J foreman baggage room Union sta h 26 Wilson
" Walter F clerk Olneyville P O h 136 Wood
" Walter F clerk h 925 Atwells av
" Walter H porter 243 Westminster
" Walter M clerk bds 15 Cherry
" William auto washer rms 25 Winter
" William carrier bds 134 Wood
" William ins agent bds 31 Broadway
" William laborer h 1726 Westminster
" William jr, B & S h 89 Sterling av
" William E bookbinder bds 233 Cranston
" William G rubberworker bds 8 Cory
" William H, B & S bds 15 Cherry
" William H dressertender h 58 Huntington av
" William H elevatorman 150 Chestnut h 229 Waldo
" William H loomfixer h 810 Douglas av
" William H motorman h 256 Union av
" William J bricklayer h 880A Valley
" William J bricklayer h 1675 Westminster

Riley
" William J sub carrier Olneyville P O h 134 Wood
" William S laborer h 1722 Westminster
" William W waiter h 100 Cranston
Riley's Newport Express 38 Hay
" see REILLY and O'REILLY
Rilley Bartholomew A machinist h 106 Indiana av
" Jennie laundress bds 62 Carpenter
Rimaldi Giuseppi laborer h 189 Ledge
Rimko Julius laborer h 10 Putnam
Rinaldi Domenico clerk 61 Weybosset bds 125 Arthur av
" Donato bootblack h 11 Barker
" John clerk 61 Weybosset bds 11 Barker
" Pasquale shoe repairer 439 Plainfield h at Thornton [Arthur av
Rinaldo Antonio bootblack 174 Mathewson b 125
" Antonio laborer h 7 Marietta
" Jacomina laborer h 44 Grape
Rinaudo Giuseppi A brickmason h 189 Ledge
Rines Clyde A clerk Ind Trust Co h 44 Arch
Ring Abbie B Mrs h 297 Friendship
" Annie L died June 1919
" Augustus P clerk 122 Dorrance rms 104 Broad
" Axel W laborer rms 313 Richmond
" Elsie H tel opr bds 99 Oxford
" Frank A jeweler h 99 Oxford
" Henry A machinist h 99 Oxford
" Jennie E housekeeper 162 Doyle av
" John designer Gorham's bds 9 Redwing
" John laundryman rms 4 Greene
" Mae M steno 201 Pitman b at E Providence
" Raymond H clerk 87 Weybosset rm 32 h 171 Harrison
Ringe Annie A weaver bds 61 Bancroft
" Frank L h 248 Waldo
Ringgold St Garage 10 Ringgold
Ringland Anna L steno 1117 Douglas av b 254 Washington
" David E finisher h 114 Vandewater
Ringman John A molder h 80 Goddard
Rini Giovanni pedler h 132 Tell
" Giuseppi pedler bds 132 Tell
Rinn Alice C jeweler bds 172 Colfax
" Edward J watchman h 172 Colfax
" Edward P, B & S h 585 Chalkstone av
" George J jeweler bds 47 Woodbine
" James h 47 Woodbine
" James B jeweler bds 119 Ocean
" Margaret A jeweler bds 172 Colfax
" Mary A housekeeper 47 Woodbine
" Nellie T jeweler bds 47 Woodbine
" see WRENN and WEINN [lica
Rino Louis shoe repairer 119 Fountain b 75 Amer-
Rioles Ferdinand grocer 54 Ledge b do
Riopelle Albert F bds 190 Dexter
Riordan Catharine A teacher Greeley-st school b 55 Woodward road
" Edward laborer h 48 Chatham
" George C draftsman 275 W Exchange bds Franklin Mass
" James h 55 Woodward road
" Mary h 48 Chatham
Rioux Albert S mason bds 51 Cumerford
" Samuel carpenter h 51 Cumerford
" see RIEO [ser
Ripa Alesandro tailor 320 Cranston bds 200 Mes-
" Antonio blacksmith h 139 Almy
" Antonio tailor h 53 Ring
" Vincenzo cobbler 53 Ring bds 322 Cranston
Ripley Alice M h 148 Waterman
" Allin W shipper bds 5 Tanner
" Gertrude A widow Joseph bds 56 Holden
" Grace A clerk B & S bds at E Providence
" Howard C treas 53 Canal h 131 Bluff av Edgewood
" Ira S foreman rms 83 Franklin
" Stephen S salesman 50 Plainfield rms 395 Weybosset
" Sylvester clerk h 5 Tanner
Riseberg William (R K & Shoe Shop) 195 Weybosset h 164 Reynolds av [av h 185 do
Risi Pasquale (Parisi & Risi) jeweler 345 Atwells
Rising Emma A widow James died Mar 20 1919
Risk Winthrop A physician 219 Waterman h 193 do
Riskawicz Stefan weaver h 45 Chaffee
Riskin Anna h 7 Governor
" Mason salesman h 69 Lippitt
" Nathan jeweler h 205 Blackstone
" Rachel h 93 Lippitt
Risley Eugene clerk 380 Westminster
Rison Frank A compositor 45 Richmond b 30 Evergreen

Rison
" George W weaver h 7 Corey
" James A weaver h 53 Grand View
" Herbert T weaver h 99 Nashua
" Thomas h 30 Evergreen
Rister John foreman h 64 Mount Hope av
Ritacco Salvatore jeweler h 22 Crout
Ritch William D grocer 110 Plain h 110 Daboll
Ritchard Walter T draftsman h 334 Plainfield
Ritchie Bros (Thomas and Joseph) lunchroom 192 Atwells av [Natick
Ritchie Alice B steno 17 Exchange rm 227 b at
" Frederick C trav salesman h 131 Niagara
" George clerk h 11 Faith
" George W asst factory insp 306 State House h at Newport
" James tinsmith h 350 Manton av
" John painter h 50½ Warren
" John machinist bds 11 Faith
" John H helper bds 350 Manton av
" Robert C shipper 11 Terminal Way b 11 Faith
Riter David shoemaker 578 N Main h 3 Howes
" Mollie laundress bds 520 N Main
" Nathan tailor 12 Hopkins h 49½ Howell
" Philip H tailor h 520 N Main
Ritoli Ercole laborer h 490 Union av
Ritonde Francesco laborer h 28 Hillhurst av
" Luigi laborer h 28 Hillhurst av
" Sabastiano laborer h 34 Hillhurst av
Ritota Bartolomeo grocer 50 Hawkins h do
" Nicole A operative h 50 Hawkins
Ritter C Edgar pastor Church of the New Jerusalem Trinity sq h 206 Broad
" Eliza widow Henry bds 37 Laura
Rittman Louis P foreman h 50 Vineyard
" Ludwig P clerk h 50 Vineyard
Rittmann Barbara L clerk bds 96 Priscilla av
" Emily F widow Frank M h 96 Priscilla av
" George M clerk bds 96 Priscilla av
Rits Apartments 59 Broad
" Hyman foreman bds 19 Lippitt
Ritsau Freda steno bds 193 Regent av [av
" Fritz H janitor Simon-st school h 210 Regent
" Herman C (H C Ritsau Co) 304 Dean h 199 Linwood av
RITZAU H C CO (Herman C Ritsau) electricians 304 Dean—See page 2128
" Louise Marie bookkeeper 355 Valley b 210 Regent av
" Walter J student bds 193 Regent av
" William machinist h 193 Regent av
" William C draftsman bds 193 Regent av
Ritzel Charles draftsman h 49 Marion av
Riva Antonio meatcutter h 15 Barclay
" Joseph, B & S h 2 Parnell
Rivais Benjamin F molder h 81 Benefit
Rivard Andrew J foreman 239 W Exchange h 122 Carpenter
" Arthur A carpenter h 148 Broadway
" Charles A foreman Gorham's h 552 Potter's av
" Delia M widow Noel J h 207 Chapin av
" Delina widow Anac H h 562 Potter's av
" Dona J machinist h 1014 Atwells av
" Edmund jeweler bds 122 Carpenter
" Florence sewer bds 125 Althea
" Goerge bds 125 Althea
" Henry J machinist h 174 Dexter
" Joseph N carpenter h 46 Gray
" Marie spooler bds 207 Chapin av
" Martha boxmaker bds 125 Althea
" Mary Mrs lodginghouse 7 Hospital
" Napoleon died Feb 17 1919
" Noella M clerk bds 207 Chapin av
" Pohle steward rms 612 Westminster
" W Henry chemist 70 S Main h 562 Potter's av
Rivelli Antonio clerk bds 156 Daniel av
" Frank J lawyer 301 Turk's Head bldg h 436 Broadway
" Liberate cobbler bds 40 Noyes av
" Pietro janitor Laurel Hill av school h 125 Daniel av
" Vincenzo cigars and tobacco 301 Pocasset av h 156 Daniel av
River Point Mills office 21 S Main
Rivera Francesco laborer bds 30 Crout
" Giuseppi laborer h 366 Admiral
Rivers Annie M bds 18 Wickham
" Charles F engineer h 111 Suffolk
" Cora benchhand bds 18 Wickham
" Jane Mrs at Home for Aged Women
" Jesse F salesman 223 Canal h 165 Wesleyan av
" John floorman h 111 Lippitt
" Joseph A bookkeeper 28 Pine h 9 Pemberton
" Louis driver bds 18 Wickham
" Rose widow Joseph h 18 Wickham

Rivers
" Walter P laborer h 28 Bishop
" William H operative h 41 Bogman
Riverside Drive Corporation (849) Edwin F Cary treas office 1402 Turk's Head bldg (N Y Apartment houses)
" Worsted Mills 50 Aleppo
Rivet Denis jr B & S h 97 Fairmount av
" Ovila machinist h 20 Exeter
" Wilfred P weaver h 1168 Westminster
Rixon Charles overseer bds 89 Cranston rm 17
Rizzi Bartilo laborer h 32 Concannon
Rizzo Fabio grocer 95 Tell h 99 do
" Gaetano laborer bds 32 Concannon
" Thomas C machinist h 109 Grove
Roab George A salesman 109 North Main
Roach Alice widow bds 484 Elmwood av
" Annie h 405 Benefit
" Bartley carpenter rms 38 N Court
" Bridget h 173 Lippitt
" Catherine widow John h 19 Dingley court
" Charles cook rms 677 Westminster
" Charlotte E bds 78 Pekin
" Daniel laborer h 36 Wilcox
" Edward bleacher bds 225 Ocean
" Edward J machinist h 8 Esten
ROACH EDWARD S cement, lime, brick, hollow terra cotta partition blocks, sewer pipe etc 171 Westminster rms 530-531 Howard bldg bds 484 Elmwood av—See page 1198
" Eliza chambermaid bds 880 Atwells av
" George E conductor h 34 Akerman
" James laborer h 78 Pekin
" James mason bds 19 Dingley court
" James rem to New York City
" James A driver h 59 Doyle
" James E teamster h 164 Ford
" John h 173 Lippitt
" John, B & S bds 59 Doyle av
" John A jeweler 69 Dorrance h 225 Ocean
" John F rem to E Providence
" John P engineer h 149 Benedict
" Joseph C driver h 212 Saratoga
" Kate variety 4 Joslin h 880 Atwells av
" Louis baker rms 1044 Westminster
" Madeline jeweler bds 105 Althea
" Malburn clerk bds 321 Plain
" Mary rms 119 Aborn
" Mary widow h 8 Esten [my av
" Mary C teacher Arnold-st school b 257 Academy
" Mary E widow Thomas h 105 Althea
" Mary V bds 78 Pekin
" May M clerk bds 59 Doyle av
" Patrick laborer h 135 O'Connell
" Roland R engineer bds 149 Benedict
" Thomas Eugene Rev rem to Chicago Ill
" William R waiter 36 Middle h 321 Plain
" see ROCHE
Roager Cecilius A F (Roger Williams Home Bakery) 1101 Elmwood av h 1103 do
Roake Agnes J steno 303 Industrial Trust bldg h 174 Messer
" Mary E steno 46 Chestnut bds at E Prov
Roalf Thomas H civil eng City Hall bds 174 Broad
Roan John A machinist bds 40 Amsterdam
" Martha V bookkeeper bds 40 Amsterdam
" Mary F widow Thomas h 40 Amsterdam
" William L painter h rear 40 Amsterdam
Roark Charles F undertaker bds 1212 Broad
" Frank W salesman 243 Westminster h 1212 Broad
" Harry A salesman bds 1212 Broad
" see ROURKE and O'ROURKE
ROBARE see ROBERT
Robalewski Kas bds 23 Florence
Robarge Dosty carpenter h 221 Vermont av
" Emma M b 253 Cemetery
" G Herbert mason h 74 Marion av
" Joseph expressman h 452 Pine
" Nelson chauffeur h 21 Noyes av
" Phyllis J forewoman rms 452 Pine
" see ROBERGE
Robatin Edward J machinist b 104 Calverley
" Victor R machinist bds 104 Calverley
" Victoria widow Stephen h 104 Calverley
Robb Bessie nurse 262 Blackstone boul bds do
" Carl Printing Co printers 26 Fountain
" Christina clerk B & S bds 148 Bath
ROBB H O Inc Charles A Duren mgr investment securities 357 Westminster rm 403—See page 1053
" John A died Dec 22 1919
" Mary C widow Carl h 210 Indiana av
Robbe Herbert C salesman 46 Weybosset

Robberson Henry machinist h 211 Orms
" Henry jr machinist bds 211 Orms
" Walter machinist bds 211 Orms
Robbins Alexander engineer h 57 Frank
" Angelina M widow Fred clerk 275 Westminster h 86 Whitmarsh
" Anna Mrs h 54 Winthrop av
" Bessie L saleswoman bds 54 Winthrop av
" Burton J roundsman Texas Co h 173 Gallup
" Caroline widow Frank G h 86 Gallup
" Charles fireman Y M C A rms 87 Richmond
" Charles jeweler rms 89 Lester
" Charles E machinist bds 545 Huntington av
" Charles R elevatorman h 154 Lester
" Daisy K clerk 20 Market sq b 109 Williams
" Edwin D (Robbins & Cohen) h 32 Jefferson
" Ella J Mrs dressmaker bds 142 Potter's av
" Emma M missionary h 4 Whittemore place
" Esther jeweler bds 109 Williams
" Frank foreman R I Tool Co h rear 35 Langdon
" Frank photographer 194 River h do
" Frank jr clerk bds 194 River av
" Frank G died May 30 1919
" Frank P, Y M C A sec bds 57 Frank
" George painter bds 109 Williams
" George B Disinfectant Co 4 Weybosset rm 205
" George W gen supt Joslin Mfg Co h 605 Manton av
" George W Mrs bookkeeper Joslin Mfg Co Dyerville Mill 610 Manton av h 605 do
" Hannah Mrs h 108 River av
" Henry E hostler N Y, N H & H h 427 Orms
" Herbert bds 86 Gallup
" John foreman rms 36 Atwells av
" John jr carpenter bds 109 Williams
" John J jeweler bds rear 44 Brattle
" Leon T jeweler bds 60 Chester av
" Mary E library instr State Normal school h 388 Benefit
" May M clerk 20 Market sq b 109 Williams
" Mildred clerk 93 Weybosset
" Norman B animal keeper Roger Williams Park h 59 Mitchell [Mitchell
" Norman W salesman 397 Westminster bds 59
" Ruth G steno bds 605 Manton av
" Sylvia clerk 241 Harris av b 80 Ford
" Sylvia M clerk bds 254 Washington
" Theodore P h 111 Taylor
" William jeweler bds 20 Warren
" William H, B & S h 106 River av
" William R jeweler bds 48 Groton
" & Cohen (E D Robbins and L Cohen) druggists 236 Charles
Robbio Antonio (Sunshine Ice Cream Co) also variety 872 Cranston h 92 Gesler
" Bros grocers 66 Knight
" Domanico bds 92 Gesler
" Eraclio laborer bds 140 Cedar [Gesler
" Francesco (Sunshine Ice Cream Co) bds 92
" Genavefra clerk bds 92 Gesler
" Giuseppe carpenter h 23 Barclay
" Giuseppina jeweler bds 15 Barclay
" James iceman h 28 Lowell av
" Vincent salesman h 495 Eaton
" Vincent weaver h 75 Ethan
Robblee Charles E salesman b 120 Wyndham av
" Fred D auto repairer bds 448 Public
" Harry N guard bds 448 Public
" Hugh D h 448 Public
" Jennie K nurse 112 Providence bds do
" R Henry watchman h 120 Wyndham av
" Sara nurse 112 Providence bds do
Robeau Antonio laborer bds 366 S Main
Roberge Achille auto repairer b 25 Farragut av
" Archille carpenter h 127 N Main
" George J driver h 127 Sheldon
" see ROBARGE
Roberson Harry H dentist 1039 Broad h do
Robert Adeline widow Charles h 729 Atwells av
" Albert machinist bds 13 Hyat
" Celina bds 28 Chapin av
" David A rem to Esmond
" Earl rem to New York
" Ernest J rem to Esmond
" Eva operative bds 155 Wood
" Eva stonesetter bds 729 Atwells av
" Francois E rem to Esmond
" Gaspard laundryman bds 13 Hyat
" George mason contractor 258 Carpenter h do
" Gilbert foreman Prov Gas Co Sassafras Station h at Woonsocket
" Julia bds 28 Chapin av
" Marie bds 729 Atwells av
" Regina h 13 Hyat
" Rene E dressmaker bds 1333 Westminster

Robert
" Wilfred J foreman Mossberg Wrench Co h at Pawtucket
Roberti Andrea laborer h rear 51 Knight
" Antonio filewerker h rear 203 Federal
" Luigi driver h 5 Trainor
" Michele tailor bds 117 Federal
Robertie Arthur J machinist bds 34 Wilson
" Catherine F Mrs h 34 Wilson
" George J toolmaker bds 34 Wilson
" Joseph R machinist bds 34 Wilson
Roberto Antonio weaver h 112 Spruce
" Biagio meatcutter h 91 Spruce
" Carolino widow h 151 Knight
" Egideo tailor h 117 Federal
" Giovanni laborer h 192 Cedar
" Michael tailor bds 117 Federal
" Michele laborer h 461 Atwells av
" Teodora tailoress bds 117 Federal
" Teodora widow Michele h 117 Federal
Roberts Alanson S h 279 Pine
" Albert J photo etcher h 89 Sassafras
" Albert W conductor b 786 Elmwood av
" Aleide J boilermaker bds 49 Ashburton
" Alfred J helper bds 83 Ashburton
" Alice M music teacher 320 Point bds do
" Ann Mrs bds rear 83 Benefit
" Arthur F foreman 10 Abbott Park pl h 22 Yorkshire
" Asa P h 1068 Chalkstone av
" Boyle T canvasser 303 Industrial Trust bldg h 48 Olive
" Caleb W H jeweler bds rear 142 Plain
" Candy Co candy mfrs 140 Chestnut
" Celestine painter h 11 Dodge
" Charles A asst eng Engine 19 h 56 Whittier av
" Charles A machinist h 178 Allston
" Chloe H bds 16 Bernon
" Clara Mrs elevator opr Hospital Trust bldg bds 77 Daniel av
" C Milton clerk 21 Stevens b 22 Yorkshire
" Daniel D rem to Auburn
" Daniel W supt h rear 284 Manton av
" David engraver h rear 142 Plain
" Dennis J foreman h 256 Carpenter
" Dicadonne rem to Auburn
" Earl W collector 112 Union b 77 Daniel av
" Earl W variety 213 Broad h do
" Edith D clerk B & S bds 131 Florence
" Edmund P musician bds 320 Point
" Edmund W electrician bds 45 Hammond
" Ernest F motorman bds 687 Public
" Estella Mrs h 147 Parade
" Ethel phone opr bds 131 Florence
" Express 324 Richmond
" Fannie E widow William bds 184 Clifford
" Felix machinist h 247 Point
" Frank janitor h 59 Webster av
" Frank A expressman 324 Richmond b 121 Pine
" Fred machinist rms 313 Chestnut
" Frederick porter h 49 Ashburton
" Frederick E salesman h 490 Public
" Frederick J filecutter h 174 Admiral
" Frederick L insp 62 Weybosset h 84 Lowell av
" George h 47 Sassafras
" George spinner bds 1170 Westminster
" George H grocer 55 Sassafras h 43 do
" Harriet F housekeeper 47 Sassafras
" Hartley F salesman 635 Grosvenor bldg rms 66 Savoy
" Helen widow Joseph h 1333 Westminster
" Helen L clerk bds 786 Elmwood av
" Henry clerk h 24 Ralph
" Henry J operative h 49 Ashburton
" Herbert S weaver h 189 Woodward rd
" Hugh driver rms 80½ Broad
" Irene h 148 Friendship [Ocean
" Isadore M (Roberts Mfg Co) 19 Calender h 23
" James jeweler bds 178 Allston (Friendship
" James C clerk money order dept P O h 329
" James F (U S A) bds 15 Trenton
" James W pres 140 Chestnut h 54 Verndale av
" John h 274 Thurbers av
" John foreman h 15 Trenton
" John laborer h 215 Dexter
" John refiner h 45 Hammond
" John jr machinist bds 45 Hammond
" John C salesman bds 20 Balcom
" John F clerk bds 15 Trenton
" John T molder h 16 Bernon
" John W driver police station 8 h 88 Willow
" Joseph h 83 Ashburton
" Joseph H machinist bds 50 Branch av
" Joseph H salesman 327 W Exchange h 320 Point

Roberts
" Joseph W jeweler bds 77 Daniel av
" Kirke rms 322 Pine
" Leo engineer House of the Good Shepherd h at Fall River Mass
" Lewis A salesman bds 55 Cumerford
" Louis boatbuilder h 55 Cumerford
" Louis salesman h 73 Glenham
" Louis L draftsman 275 W Exchange bds 79 Beacon av [320 Point
" Louise F music teacher 51 Empire rm 306 bds
" Lucy R laundress h rear 16 D [der
" Manufacturing Co jewelers' displays 19 Calen-
" Mary widow Joseph B rem to Lawrence Mass
" Mary A clerk bds 59 Dorchester av
" Mary A rem to Lawrence Mass
" Mary L widow h 786 Elmwood av
" Mary C steno 208 Howard bldg bds 256 Carpenter
" Matilda widow Lewis W h 158 Briggs
" Milton C clerk 21 Stevens bds 22 Yorkshire
" Mitchell jeweler h 70 Lester
" Nicholas painter h 57 Danforth
" Olive nurse R I Hospital bds do
" Olive M bds 16 Bernon
" Peter clerk rms 22 College
" Rane E helper bds 1333 Westminster
" Raymond W musician bds 320 Point
" Redolf laborer h 51 Julian
" Robert A clerk R R freight h 152 Bath
" Rosalie Mrs dressmaker 48 Olive h do
" Sam (Elite Window Cleaning Co) 101 Wash rm 205 h at Boston Mass
" Sarah seamstress h 24 Ralph
" Sarah C rubberworker bds 47 Sassafras
" Stephen T machinist h 67 Whittier av
" Thomas machinist h 36 Babcock
" Thomas E weaver h 131 Florence
" Thomas H pres 283 Pitman h at Edgewood
" Walter J clerk 241 W Exchange bds 48 Olive
" Walter S foreman h 214 Sackett
" William clerk 234 Washington b 55 Cumerford
" William signpainter 97 Hunnewell av h do
" William stamper bds 142 Plain
" William H physician 181 Broad h do
" William T machinist h 59 Dorchester av
" Wyndham elec eng rear 259 Benefit
" W Walborn installer 15 Snow b 57 Priscilla av
" & Oake of New England Inc packing house products 11 Terminal Way
Robertshaw Frank A variety 226 Admiral bds27 Hawkins
" Joseph A grocer 224 Admiral h 267 do
" Joseph E percher h 66 Bowdoin
" see ROBSHAW
Robertson Alexander B electrician 59 Broadway h 198 New York av
" Amanda widow Henry bds 6 Olney
" Andrew toolmaker h 155 Reservoir av
" Catherine M clerk rms 24 Greene
" Edna F nurse 109 Washington rm 407 bds 61 Bancroft
" Elizabeth Mrs widow James G h 23 Zone
" Etta M rem to Wilmington Del
" E T & Son cotton supervisors 1019 Grosvenor bldg
" Frederick jeweler rms 5 Claverick
" Harry B foreman 97 Canal h 12 Conduit
" Isabelle nurse rms 236 Broadway
" James A steno 6th floor Turk's Head bldg bds at Pawtucket
" James G jr stage mgr Albee theatre h 139½ Pearl [Couples
" James Y at Home for Aged Men and Aged
" Jane widow Hugh bds 596 Chalkstone av
" John h 1510 Westminster
" John C conductor bds 10 Branch av
" John F h 9 Frankfort
" John W barber 743 Westminster h 91 Central
" Joseph H engineer h 117 Admiral
" Kenneth J insp bds 10 Branch av
" Loretta M saleswoman bds 1510 Westminster
" Louise clerk 29 Weybosset rm 32 bds at East Providence
" Margaret widow Lewis bds 23 Samoset av
" Marjorie A clerk B & S bds 3 Doane av
" Mary cook bds 6 Olney [Conduit
" Mary W Mrs janitress 776 Westminster h 12
" Minnie Mrs h 113 Stansbury
" Norman M jeweler h 66 Halsey
" Peter, B & S h 11 Benefit
" Raymond D clerk 614 Grosvenor bldg bds 3 Doane av
" Raymond W motorman h 155 Reservoir av

Robertson
" Rebecca steno bds 136 Prairie av [av
" Richard A 705 Turk's Head bldg h 50 Stimson
" Robert B plasterer h 11 Aurora
" Samuel F carpenter h 648 Chalkstone av
" Susan S Mrs bakery 374 Elmwood av and 22 Broad h 29 Greenwich [Lakewood
" Walter C dentist 511 Westminster rm 208 b at
" Wayland T (Jackson, Robertson & Adams) architect 1216 Turk's Head bldg h 3 Doane av
" William motorman 440 Eddy h at E Prov
" & Co cotton brokers 306 Grosvenor bldg
Robess Bernard meat cutter h 48 Kossuth
Robideau Samuel S jeweler h 207 Gallup
Robidoux Adelard (Bernier & Robidoux) garage 49 Peck and 19 Friendship h 8 Tanner
" Selina clerk Journal bds 115 Bridgham
" Thomas shipping clerk rms 203 Friendship
Robilefaki Annie Mrs bds 19 Council
Robillard Dona machinist h 366 Willard av
" Edward iceman 15 Claverick h do
" George T chauffeur h 43½ Benevolent
" Idola clerk h 48 Arch
" Meliard machinist's helper h 452 Broad
" Minnie sewer bds 6 Hammond
" Rene A salesman 244 Westminster bds 48 Arch
" Rita C steno Albee Theatre bds 48 Arch
Robilotto Joseph bootblack bds 60 Federal
" Rocco bootblack 827½ Westminster h 263 Carpenter
Robin Benjamin junk h 57 Lippitt
" Hellen Marcella ticket writer bds 25 Bowdoin
Robinette John H Rev asst rector Grace Church h at Edgewood
Robins Wayland watchman bds 196 Vinton
Robinson Abraham checker h 22 Walling
" Abraham died
" Agnes E widow William J rem to East Prov
" Albert E, B & S bds 9 Audrey
" Albert H brakeman bds 393 Weybosset
ROBINSON ALFRED C A plumber 65 Hospital h do—See page 1234
" Alfred L bds 79 Plenty [mouth av
" Alice M teacher Bellevue-av school b 76 Dartmouth av
" Andrew B machinist h 192 Harrison
" Andrew J porter h 394 Knight
" Annie widow h 108 Dexter
" Annie widow Edwin F h 167 Hanover
" Annie C Mrs h 676 Hope
" Annie M widow Thurston B h 17 Irving av
" Archibald W foreman 355 Valley b 8 Turner
" Arian E Mrs bds 86 Salem
" Arthur M machinist h 249 Plain
" Arthur S longshoreman h 29 Warner's lane
ROBINSON BEN I accountant 433 Grosvenor bldg h 60 Barnes—See page 1027
" Benjamin F com trav h 133 Mitchell
" Benjamin F sec State Board Public roads 12 State House h at Wakefield
" Bertha dry goods 78 Charles h 161 Orms
" Bertha M reg pharmacist 944 Manton av bds 948 do
" Caroline widow Allen h 59 VanZandt
" Catharine T Mrs h 192 Harrison
" Catherine L Mrs h 9 Audrey
" Cecelia I bookkeeper 17 Byron bds at E Prov
" Chandler B warrant officer 161 Fountain h 30 Ocean
" Charles bds Narragansett Hotel
" Charles hostler rear 947 Westminster rms do
" Charles A buyer 244 Westminster h 149 University av
" Charles A clerk 112 Union h 39 Brenton av
" Charles C foreman painter Public Buildings Dept h 230 Dean
" Charles D h 58 Whitmarsh
" Charles H hostler h 398 Washington
" Charles H house furnishings 738 Westminster h 425 Brook [minster
" Charles H Inc house furnishings 738 West-
" Charles L treas 738 Westminster h 33 Medway
" Charles M (Robinson & Robinson) b 685 Eddy
" Charles S elevatorman 17 Custom House st h 8 Dodge
" Charles W clerk h 63 Bridgham
" Christie Mrs dressmaker h 151 Parade
" Christopher P salesman h 48 Sumter
" Clara widow William H rem to Pawtucket
" Clarence E bookkeeper h 139 Congress av
" Clarence M engineer bds 15 Bassett
" Clothing Co 14 Empire
" Cornelius F packer h 696 Plainfield
" Daniel clerk 74–78 Charles bds 161 Orms
" David clerk 14 Empire bds 45 Bernon

Robinson
" David ins agt bds 223 Plain
" David h 30 Mowry
" David A (Robinson Jewelry Co Inc) 100 Fountain h 49 Princeton av
" Donald sta eng h 425 Washington
" Dora E bds 306 Chalkstone av
" Earl clerk 184 Dyer bds at Edgewood
" Edith L teller 17 Weybosset bds 18 Ruggles
" Edmund E carpenter rms 292 Fountain
" Edward h 281 Killingly
" Edward I (Hoehberg & Robinson) news stand 98 Washington bds 72 Bernon
" Edwin L jeweler h 79 Plenty
" Effie L clerk Municipal Court City Hall rms 366 Hope
" Elisha laborer bds 306 Chalkstone av
" Elizabeth housekeeper 57 Adelaide av
" Elizabeth Mrs h 75 Randall [Wilson
" Elizabeth S prin Warren-st school bds 125
" Elmer E lineman h 60 Alverson av
" Emily E died Aug 1 1919
" Emma dressmaker bds 122 Bridgham
" Eph E treas Robinson Jewelry Co Inc 100 Fountain rm 107 h 65 Moore
" Ernest T laborer bds 281 Killingly
" Ethel clerk Industrial Trust Co b 30 Ocean
" Everett F auto repairer bds 58 Whitmarsh
" Fannie W teacher Warren-st school h 390 Public
" Fred (Robinson Clothing Co) bds 45 Bernon
" Frederick druggist 944 Manton av bds 945 do
" George h 122 Laura
" George janitor h 81 Ormsbee av
" George laborer h 43 Salem
" George meats h 28 Pinehurst av
" George E S patternmaker h 90 Georgia av
" George W laborer h 81 Ormsbee av
" George W piano tuner h 19 Saunders
" George W purch agent b 484 Elmwood av
" George W toolmaker h 30 Sawyer
" Gertrude librarian bds 441 Angell
" Grace S domestic bds 412 Hope [Olive
" Harriet F teacher Elm-st kindergarten bds 50
" Hattie T widow h 311 Bucklin
" Helen C clerk bds 676 Hope
" Henry laborer Federal bldg bds 117 Admiral
" Henry B chauffeur Hose 17 bds 692 N Main
" Henry M fruit h 45 Mill [ton
" Henry S sec and treas 112 Union h at Barring-
" Henry V chauffeur h 692 N Main
" Herbert toolmaker bds 89 Broadway
" Herbert A electrician 112 Union h 192 Clifford
" Herbert E mfr jewelers findings 28 Bridge h 67 Providence
" Herbert H driver 380 Westminster
" Herman V chauffeur h 412 Hope
" Horace S laborer h 21 Wheaton
" Ida widow George h r 7 Howes
" Ida D sec h 184 Bowen
" Ira (Robinson Clothing Co) h 87 Goddard
" Irving jeweler bds 79 Plenty
" Isabelle died Sept 6 1919
" Isabelle Mrs died
" Jacob A prop 78 Charles h 161 Orms
" James auto repairer h 222 Pavilion av
" James foreman 355 Valley h 8 Turner
" James laborer bds 5 Monroe
" James G machinist bds 8 Turner
" James P electrician 15 Bough h 28 Daniel av
" James W collector 112 Union h 76 Dartmouth av
" Jasper A laborer h 11 Common
" Jennie L waitress h 172 W Clifford [107
" Jewelry Co Inc mfg jewelers 100 Fountain rm
" John C bds 108 Dexter
ROBINSON JOHN real estate 305 Industrial Trust bldg h at E Providence—See page 1252
" John E salesman 244 Westminster h at Attleboro Mass [gell
" John H ins 107 Westminster rm 11 h 127 An-
" John H Rev h 51 Warren
" John R laborer h 412 Hope
" John S sub foreman B & S bds 917 Smith
" John T ice cream mfr 327 Manton av h 317 do
" Joseph (Robinson Clothing Co) bds 45 Bernon
" Joseph loomharness fixer h 27 Yale av
" Joseph B laborer h 52 Logan av
" Joseph H sta eng h 117 Admiral
" Joseph J carpenter h 5 Monroe
" Joseph O weaver h 347 Manton av
" Julius J physician 260 Cranston h 237 Linwood av [Mass
" J Albert supt 260 W Exchange h at Canton

Robinson
" Lawrence A clerk 62 Weybosset
" Lena A nurse bds 35 Benefit
" Leonard M pres 738 Westminster h 77 Arlington av [Pier
" Levi H salesman 355 Canal h at Narragansett
" Lewis (Empire Mfg Co) 101 Sabin rm 3 h at Edgewood
" Louis tailor h 143 Dudley
" Louis E cotton 20 Market sq rm 46 h 60 Stimson av
" Louis N electrician h 8 Flora
" Louise Mrs h 4 Well
" Lydia widow Frederick bds 2 Rankin av
" Mackay S fireman h 133 Dodge
" Margaret widow Charles rms 89 Benevolent
" Margaret widow Charles H bds 396 N Main
" Martin S mgr 74–78 Fountain bds 411 Hope
" Mary A h 662 Wickenden
" Mary A roominghouse 329 Washington
" Mary E phone opr 355 Valley bds 122 Laura
" Mary E widow William F h 88 Preston
" Mary P widow Jack A h 50 Olive
" Mary P widow James G h 76 Dartmouth av
" Matthew clerk 74–78 Charles h 201 Dudley
" Maud bds 191 Thayer
" Maurice (Robinson & Robinson) bds 685 Eddy
" May rem to New York city
" Melvin H bootblack rms 55 Codding
" Mildred A bookkeeper bds 30 Ocean
" Mildred T clerk bds 311 Bucklin
" Monte (Empire Mfg Co) 101 Sabin rm 3 h 143 Adelaide av
" Morris lawyer bds 685 Eddy
" Moses J laborer h 77 Ocean
" Norman clerk 380 Westminster h 75 Randall
" Norman C bds 48 Sumter
" Norris W blacksmith h 74 Melissa
" Oel F beef 355 Canal h 28 Pinehurst av
" Otis H salesman 206 Broad bds at Edgewood
" Percy J repairman 15 Bough h 28 Daniel av
" Peter painter h 90 Howell
" Philip H variety 683 Eddy h 685 do
" Ralph L clerk bds 63 Bridgham
" Robert carpenter h 18 Ruggles
" Robert rubberworker h 265 Atwells av
" Robert J Rev h 27 Beacon av
" Roger S teacher B & S Commercial school h at E Providence
" Rose bds 26 Sycamore
" Samuel clothier (Woonsocket) h 167 Camp
" Samuel rabbi h 45 Bernon
" Samuel H sta engineer h 425 Washington
" Sarah C clerk bds 311 Bucklin
" Sarah L captain Salvation Army Day Nursery 414 Benefit bds do [non
" Sigmund (Robinson Clothing Co) bds 45 Ber-
" Thomas A asst pastor Church Immaculate ception bds 99 W River
" Walter H ins 107 Westminster rms 11 and 12 h 15 Cole av
" William machinist bds 79 Seymour
" William F died October 1919
" William J machinist h 320 Valley
" William P supt 14 Blount h 161 Verndale av
" William T engineer h 106 South
" William T shoemaker bds 98 Wickenden
" William W laborer h 315 Chalkstone av
" Yeaton R clerk bds 87 W Clifford
" & Robinson (Maurice & Charles M) lawyers 406 Grosvenor bldg
Robinson's Auburn Express 73 Page
Robishaw Arthur W mgr Brook-st garage h 161 S Angell
" Ernest W janitor h 69 E George
" Everett F bds 161 S Angell
" John W laborer bds 161 S Angell
Robison Charles carpenter bds 16 Tecumseh
" Thomas W carpenter h 16 Tecumseh
Robitaille Bessie J musician bds 125 Prairie av
" Elizabeth A widow Eugene E rem to Ohio
" Eugene F bds 125 Prairie av
" Francis M jeweler h 125 Prairie av
" Rose Mrs boardinghouse 125 N Main
Robrish Fannie rem to New York
" Harry rem to New York
" Herman rem to New York
Robshaw Charles carpenter h 66 Bancroft
" John E barber 223 Plainfield h 130 Pocasset av
" Sarah bds 130 Pocasset av
" see ROBERTSHAW
Robson George driver 252 Canal h at Cranston
" Gertrude E asst librarian John Carter Brown Library h 441 Angell
" Luke driver bds 84 VanZandt

Roby Alfred machinist h 9 Home av
" James, B & S h 206 Regent av
" Leonard E platformman Am Railway Ex bds 96 Broad
Rocchieri Giuseppi packer h 23 Bond
Rocchio Agnes Mrs h 137 Willard av
" Antonio operative h 43 Arthur av
" Cosmio janitor bds 10 Tuxedo av
" Domenico laborer h 61 Ring
" Domenico watchman h 190 Veazie
" Emilio bds 190 Veazie
" Giovanni laborer h 43 Arthur av
" John A clerk 9 Washington bds 137 Willard av
" Josephine clerk 355 Valley bds 61 Ring
" Manuel laborer h 619 Harris av
" Michele machinist h 653 Douglas av
" Pasquale clerk h 513 Douglas av
" Pasquale laborer h 20 Gealer
" Philip letter carrier P O bds 190 Veazie
" Pietro file inspector h 10 Tuxedo av
" Silvestro watchman h 26 Republican
Roccio Ernesto machinist h 129 Hospital
Rocco Domenico clerk h 41 Messenger
" Felice produce 44 S Water h 108 Spruce
" Giovanne bottler h 423 Atwells av
Roch Tancrede tailor h 25 Seventh
Rocha Charles laborer h r 393 N Main
" Isidor laborer h 182 Ives [Beacon av
Roche Agnes V steno 221 Federal bldg bds 98
" Anna spooler bds 110 Ford
" Anton fireman h 57 Preston [133 Waverly
" Arthur L, U S meat insp 409 Federal bldg h
" Bridget B Mrs h 251 Point
" Daniel laborer h 36 Wilcox [Somerset
" Edwin J dentist 433 Westminster rm 9 h 155
" Frederick F millman h 1412 Broad
" George A asst bookkeeper 65 Clifford bds 98 Beacon av
" James F laborer h 110 Ford
" John mason h 121 Grand View av
" Joseph W clerk h 21 Tiffany
" Matthew carpenter h 300 Williams
" May M clerk B & S bds 59 Doyle av
" Mildred E clerk B & S bds 21 Tiffany
" Thomas mason h 76 Preston
Rocheford Alfred brick mason h 19 Willow
Rochefort Anna C Mrs h 334 Washington
Rocheleau Aurelie h 44 Miller av
" M F Miss h 44 Miller av
Rochester Emma widow rem to New York
Rochford Andrew W sergeant station 1 h 144 Pitman
" George E laborer rms 8 Carpenter
" Joseph salesman 107 Stewart h 41 W Clifford
" Theodore clerk bds 41 W Clifford
Rochon Alfred E mgr 697 Broad h 36 Diamond
" Amelia widow Hormisdas h 575 Academy av
" Charles J, B & S bds 26 Geneva
" Ernest A conductor h 30 Wisdom av
" Etta inspector bds 575 Academy av
" Fred E clerk 72 Dorrance h 209 Regent av
" Gertrude inspector bds 575 Academy av
" Grace M clerk 100 Fountain bds 26 Geneva
" Mary widow Augustine h 26 Geneva
" Ruby inspector bds 575 Academy av
" Willard A, B & S bds 26 Geneva
Rock Charles clerk 1890 Westminster
" Hendry machinist h 90 Chalkstone av
" John F silkworker bds 49 Warren
" John J bds 10 Peace
" Max grocer 319 Chalkstone av h do
" Nellie Mrs grocer 90 Chalkstone av h do
" Royal E (Rock & Englebrook) h 37 Verndale av [Centre
" Thomas clerk 206 Westminster h at Arctic
" Thomas H h 17 Earl
" & Englebrook (Royal E Rock, Frank T Englebrook) billiards 38 Richmond and bowling alley 42 do
Rockenbauch William steamfitter 160 Kinsley av h at Arlington
Rocker Antoine C laborer h 69 Stampers
" Harry W laborer h 29 S Court
Rockewics Bronislow opr bds 11 Wilcox
Rocks Catherine L h 135 Merino
" Charles salesman h 135 Merino
" Charles jr clerk 1890 Westminster
" Patrick H loomfixer h 135 Merino
Rockwell Edith housekeeper 82 Doyle av
" Elmer O clerk 385 Westminster h at E Prov
" George F, B & S h 336 Lockwood
" George L actor bds 7 Pemberton
" Harry V (Joseph H Rockwell & Son) h at E Providence [Pemberton
" Helen M teacher Amherst-st school bds 7

ROCKWELL JOSEPH H & SON (Harry V) musical instruments 385 Westminster h at E Providence—See page 1211
" Marguerite R teacher George J West school bds 7 Pemberton
" Marian A mgr 42 Ruggles h 601 Public
" Mary M widow George L h 7 Pemberton
" Mildred E steno 20 S Water bds 601 Public
" William H carpenter h 336 Lockwood
Rockwood Albert jeweler rms 17 Lester
" Edith E bookkeeper 101 Sabin rm 9 bds 36 Norwich av
" Sara T h 168 Cypress
Rocky Brook Mills Co Inc worsted office 76 Dorrance suite 405a
" Point Oyster Co, Gano foot of Wickenden
Rocray Ferdinand machinist h 455 Potter's av
" John F bds 455 Potter's av
" William toolmaker bds 455 Potter's av
Rodas Rodrigo baker h 34 Fremont
Roddick John teamster h 10 Upton av
Roddy Catharine widow John h 19 Pearl
" Catherine A boxmaker bds 19 Pearl
" Elizabeth M h 118 Tobey
" James A machinist h 78 Robin
" John laborer h 95 Atwells av
" Marcella C clerk R I Co 100 Fountain bds 78 Robin
" Mary J boxmaker bds 19 Pearl
" Mary M widow Patrick H bds 80 West River
" Michael laborer bds 118 Tobey
" Vincent J draftsman bds 78 Robin
Rode Kate widow Christian bds 72 Whitmarsh
Roden Michael J folder bds 21 Meeting
" William cloth inspector h 35 Vicksburg
Rodenberg Milton S (The M S Rodenberg Co) mfg jeweler Baker cor Eddy h at New York city
Roderick Antone laborer h 42 John
" Caetano rem to East Providence
" Frank helper h 45 John
" John laborer h 43 Blanding
" John rubberworker h 5 Trenton
" John yardmaster N Y, N H & H h 88½ Eastwood av
" John B laborer h 418 S Main
" Joseph ironworker h 39 Bowen
" Joseph polisher h 118 Brook
" Lafayette M dep sheriff Prov County Court House h at E Prov
" Manuel laborer h 29 Fremont
" Manuel laborer h r 21 Trenton
" Manuel R rem to E Providence
" Mary A E widow John h 221 Valley
" May E saleswoman 69 Dorrance bds at Conimicut
" Peter buyer bds 37 Ives
" Sylvester, Bleachery h 420 N Main
" Thomas helper h 19 E Transit
" William porter 309 Washington h 155 Point
" Zachariah F laborer h 69 Wadsworth
Roderigues Antonio laborer h 63 Preston
" Joseph platformman Amer Railway Ex b 87 Transit
Rodesky John laborer 38 Staniford
Rodewald Alice teacher 216 Hope bds 26 Cabot
Rodgers Alice R phone opr 1137 Brook bds 150 Sumter
" Annie E widow Patrick J h 70 Bowdoin
" Annie L bds 365 Plainfield
" Bridget saleswoman bds 778 Atwell's av
" Bridget widow James h 72 Plain
" Caroline P widow George h 1466 Westminster
" Catharine E steno bds 114 Miller av
" Catherine widow Domenick h 778 Atwell's av
" Edward foreman bds 76 Plenty
" Edward salesman bds 80 Plenty
" Genevieve office clerk bds 36 Hope
" George O died Jan 9 1920
" Irene widow Joseph h 16 Owen
" Jennie B clerk h 69 Dartmouth av
" John J bds 114 Miller av
" John S 99 Tockwotton h 36 Hope
" John S carpenter h 36 Hope
" Joseph S carpenter h 150 Sumter
" Joseph S jr Gorham's bds 150 Sumter
" J Henry mgr 414 Turk's Head bldg h at E Providence
" Louisa widow bds 177 Rounds av
" Margaret widow John h 85 Joslin [Hope
" Margaret H bookkeeper 183 Canal bds 36
" Mary Mrs h 31 Diamond
" Mary A h 37 Fallon av
" Mary J clerk 275 Westminster bds 36 Hope

Rodgers
" Mary P teacher Academy-av school bds 70 Bowdoin
" Michael h 114 Miller av
" Mildred B clerk 291 Westminster bds 80 Plenty
" Raymond R bookkeeper Lord Construction Co bds 150 Sumter
" Theodore A laborer h 365 Plainfield
" William C salesman Texas Co h at Ashaway
" see Rogers
Rodi Antonio laborer bds 49 Hillhurst av
" Laurenzo widow h 49 Hillhurst av
Rodican Anna M steno 303 Industrial Trust bldg bds 42 Common
" James laborer h 1036 Eddy
" James F fireman h 1099 Eddy
" John, B & S h 42 Common
" John E ironworker bds 1036 Eddy
" Joseph P steamfitter bds 1036 Eddy
Rodin Abraham bds 46 Goddard
" Herbert S jeweler h 182 Jewett
" Jacob bds 46 Goddard
" Joseph bds 46 Goddard
" Joseph clothing h 207 Orms
" Katharine saleswoman 350 Westminster bds 207 Orms [Goddard
" Louis secondhand clothing 89 Charles h 46
" Rose G clerk bds 207 Orms
" Sarah bds 207 Orms
Rodinsky Max teamster h 50 Mulberry
" Nathan fruit pedler h 33 Hilton
Rodio Giuseppi carder h 59 Hassan
" Pasquale shoe repairer bds 19 Spruce
Rodler Hilda (Federal System of Baking) bds 77 Lloyd av
Rodlund Frank jeweler bds 17 Gould
" John teamster bds 17 Gould
" Mary Mrs h 17 Gould
Rodman Albert salesman h 178 Lippitt
" Albert A salesman 109 Wash rm 500 h at Riverside
" Charles bds Narragansett Hotel
" Charles C cashier 91 Broadway h 33 Corinth
" Charles D buyer 231 Weybosset h at Arlington
" Constant T, Home for Aged Men and Aged Couples
" David fruit 631½ N Main h 178 Lippitt
" Edward H asst sec Smith & Holden Co 24 S Water h 94 Dexter
" Emma bds 296 Cole av
" Frances laundress bds 286 Thayer
" Freda widow h 32 Douglas av
" Harry E steamfitter h 296 Cole av
" Israel shoes 50 Plain bds 178 Lippitt
" John E, Gorham's h 484 Cranston
" Louis junk pedler h 16 Conanicut
" Louis jr rem to Cambridge Mass
" Mary A widow Albert h 602 Elmwood av
" Octavia M at Home for Aged Men and Aged Couples
" Robert F, Public Utilities Commissioner 122 State House h at Lafayette [fayette
" Roger W 5th teller 20 Westminster h at La-
" Seth O extract mfr 151 Doyle av h do
" William R h 37 Mawney
Rodnisky Morris (Rodnisky & Fine) 40 Beacon av bds 158 Prairie av
" & Fine (Morris Rodnisky & Robert Fine) tailors 40 Beacon av
Rodolph Mary Mrs h 431 Washington
Rodrigues John laborer h 47 Fremont
" Joseph wireworker h 186 Ives
" Joseph M helper h 300 Williams
" Manuel E watchmaker 418 S Main h 410 do
" Nunes laborer h 308 Williams
" Peter R clerk 454 S Main h at E Prov
" Thomas F elevatorman h 194 Ives
Rodriques Camilo sec rms 14 George
Rodwell John jeweler h 320 Dyer
Rodsivics Josephine widow Joseph bds 31 Whipple [Broad
Roe Frederick W salesman 56 S Water bds 756
" Harold F h 756 Broad
" I Percy foreman 19 S Main h at Eden Park
" James laborer h 35 Furnace
" Michael J ins agt 1109 Turk's Head bldg h at Riverside
Roebuck Abel h 1020 Douglas av
" Ada bookkeeper 162 Clifford bds 1020 Douglas av
" Addison W bds 135 Plain
" Ernest clerk h 722 Douglas av
" Ethel M clerk bds 397 Friendship

Roebuck
" Frank watch repairer 293 Westminster bds 1020 Douglas av
" Fred, B & S h 80 Vandewater
" M L asst treas 107 Grosvenor bldg bds 18 Medway
" Sarah housekeeper 1020 Douglas av
" William F mgr h 397 Friendship [tuxet
" William H photo engraver Journal h at Paw-
Roegner George M engraver h 29 Sorrento
Roehr Clarence J treas (Bassett Jewelry Co) 36 Garnet h at Chicago Ill
" Ludwig J pres 36 Garnet h at Edgewood
Roelker William G asst sec Industrial Trust Co h 67 Keene
Roesch Frederick H clerk 89 Weybosset bds at Pawtucket
Roessel John G mgr 76 Weybosset h 155 Grove
Roessler George J died July 16 1919
Roffee Alice M clerk 61 Peck h 310 Swan
" Arthur P clerk 586 Atwells av bds at Conimicut
" Charles C clerk Gorham Mfg Co
" Llewellyn C bookkeeper 1406 Turk's Head bldg bds 32 Maple
Rogan Ann h rear 7 Claverick
" Ellen died Feb 4 1919
" Frederick T bricklayer bds 241 Summit av
" Mary E widow Thomas h 241 Summit av
" Patrick T contract clerk h 104 Broadway
" Thomas rubberworker bds 116 Wilson
Roger Williams Driving Club 47 Washington rm 14
" Williams Finishing Co, Dryden lane office 412 Hospital Trust bldg
" Williams Home Bakery (Cecilius A F Roger) 1101 Elmwood av
" Williams Savings Fund and Loan Association 42 Weybosset
Rogers Agnes phone opr bds 128 Wendell
" Albert jeweler rms 412 Pine
" Albert packer bds 255 Pine
" Albert W bds 590 Chalkstone av
" Alexander laborer bds 12 Hewitt
" Alfred C laborer bds 91 Battey
" Alice Mrs h 69 Ship
" Anna clerk bds 108 Butler av
" Anna L clerk 1 State House h 551 Hope
" Annie widow Charles h 120 Tockwotton
" Annie widow Patrick h 70 Bowdoin
" Annie J silkworker bds 252 Dudley
" Annie M h 140 Oak
" Annie O'C clerk money order dept P O bds 190 Wood
" Arthur clerk 1910 Westminster
" Arthur E teller Industrial Trust Co bds at Pawtucket
" Arthur T motorman bds 19 Milk
" Arthur W clerk bds 60 Armstrong av
" Beatrice W widow h 19 Milk [av
" Benjamin B police station 1 h 671 Chalkstone
" Bernard jeweler bds 12 Hewitt
" Betsy vice pres 213 Blackstone h at Centerdale
" Bradford boilermaker rms 405 Pine
" Bridget bds 120 Beacon av
" Bridget widow James h r 86 Plain
" Bridget widow Joseph h 76 Joslin
" Catherine widow John h 139 W River
" Catherine A steno bds 12 Fairview
" Catherine A widow h 148 Carpenter
" Catherine M operative bds 139 West River
" Charles clerk 156 Dorrance bds 185 Huntington av
" Charles driver h 34 Durfee
" Charles M chauffeur police station 1 h 86 Grove
" Co clothiers 138 Weybosset
" Dwight L gen sec Y M C A h 8 Parkside rd
" Edward overseer h 67 Manton av
" Edward D opr bds 78 Joslin
" Edward E foreman h 195 Admiral
" Edward F machinist bds 252 Dudley
" Edward J jeweler bds 139 W River
" Eleanor G ticket seller Fay's theatre bds 1001 Westminster
" Eliza J widow George h 51 Mitchell
" Elizabeth housekeeper 12 Hewitt
" Elizabeth C clerk bds 83 Vinton
" Ella bookkeeper 1216 Turk's Head bldg rms 93 Broadway
" Ella M sec to the Supreme Court, Supreme Court House h 140 Humboldt av
" Ellen M bds 252 Dudley
" Emma supervisor 520 Hope bds do [av
" Ervin H accountant 61 Peck h 219 Congress

Rogers
" Everett chauffeur bds 32 Lincoln av
" Everett I treas (Parks Bros & Rogers) mfg jeweler 7 Beverly rm 19 h 35 Orchard av
" E Irving jr, vice pres 7 Beverly rm 19 h 360 Lloyd av
" Florence widow Milford h 49 Doyle av
" Frank rubberworker rms 101 Hartford av
" Frank C laborer h 74 Preston
" Frank H, B & S h 590 Chalkstone av
" Frank K bds 11 Greene
" Frank L, Gorham's h 77 Ardoene
" Frederick A caretaker h 94 Meeting
" Frederick A inspector bds 83 Vinton
" Frederick J (F J Rogers & Co) bds 551 Hope
" Frederick T physician 111 Broad office hours by appointment telephone at office 2070 Union h at E Greenwich
" F J & Co (Frederick J Rogers) fruit broker 609 Grosvenor bldg
" George h 1466 Westminster
" Giulia widow Thomas h 552 S Main
" Hannah widow John bds 57 Camden av
" Harmond engineer Mayflower theatre h 5 Stewart
" Harry J mgr 524 Westminster rm 11 bds 192 Cleveland
" Helen G widow Charles L h 36 Angell
" Helene steno bds 108 Somerset
" Horace H, Gorham's h 52 Glenham [ham
" Horace H jr clerk 280 Westminster h 52 Glen-
" Hugh laborer bds 139 W River
" H Gertrude widow Charles L rms 36 Angell
" H K Mrs medium 767 Westminster rm 2 h do
" Ida E widow Henry R h 356 Hope
" Ira D carpenter h 199 Friendship
" James laborer h 67 Manton av
" James laborer bds 23 Walling
" James machinist h 83 Vinton
" James A sec 420 Butler Exchange h at Edgewood
" James F inspector 161 Fountain h 122 Hudson
" James F machinist h 366 Douglas av
" Jane nurse rms 433 Plainfield
" Jennie B dressmaker 291 Westminster h 79 Dartmouth av
" Jesse clerk 95 Ives bds 74 Preston
" John liquors 215 Manton av h 831 Atwells av
" John F bleacher bds 37 Fallon av
" John F breweryworker bds 78 Joslin
" John F clerk h 235 Pearl
" John F loco engineer h 21 Longmont
" John H polisher bds 11 Harriet
" John J laborer h 37 Fallon av
" John L journalist bds 120 Tockwotton
" Joseph chauffeur h 23 Arnold
" Joseph F clerk auto dept rm 1 State House h at Johnston
" Julia Mrs h 552 S Main
" J Edwin salesman h 190 Wood
" Lillian S Mrs h 108 Somerset
" Llewellyn ins agt 233 Industrial Trust bldg h 409 Morris av
" Louis M clerk R R freight h 194 Bay
" Lovisa missionery bds 468 Plainfield
" Lucien H motorman h 506 Public
" Mabel F h 52 Glenham
" Mae A clerk bds 29 Tuxedo av
" Malachi J machinist bds 162 Holden
" Margaret h 128 Wendell
" Margaret E widow Peter C h 319 Dexter
" Margaret J widow Andrew F h 39 Tuxedo av
" Mary laundress bds 18½ Robinson
" Mary C Mrs h 199 Friendship
" Mary E clerk 355 Valley bds 83 Vinton
" Mary E jeweler bds 128 Wendell
" Mary K teacher Thomas A Doyle grammar school bds 120 Tockwotton [Hope
" May saleswoman 275 Westminster bds 36
" Melville conductor bds 467 Public
" Michael H steamfitter h 252 Dudley
" Michael J laborer bds 37 Fallon av
" Mill (American Screw Co) 623 Atwells av
" Morgan W asst treas 7 Beverly rm 19 bds 35 Orchard av
" Patrick J enameler h 114 Pettis
" Peter J janitor h 54 Regent av
" Reese waiter Crown Hotel h 30 N Court apt 7
" Robert D clerk 6 Steeple h at Riverside
" Sarah J widow Lafayette F h 49 Doyle av
" Sarah M clerk bds 388 Potter's av
" Sarah U bookkeeper 914 Grosvenor bldg bds 43 Calder [over
" Stanley D clerk Union Trust Co bds 216 Han-
" Thomas laborer h 534 N Main

Rogers
" Thomas F carrier P O bds 39 Tuxedo av
" Thomas M carpenter h 12 Fairview
" Van Veachton harpist 212 Union rm 406 rms 160 Broad
" Wallace L engineer h 216 Hanover
" Walter L clerk 60 Broadway bds 216 Hanover
" William inspector h 144 Polk
" William B dentist 171 Westminster rm 421 h 52 E Manning
" William C laborer h 47 Joslin
" William E stove repairer 900 Westminster h 16 Westfield [Huntington av
" William H janitor 76 Dorrance rm 317 h 185
" William S, B & S bds 108 Somerset
" Willis F salesman h 140 Ohio av
" see RODGERS
Rogerson Oswald E, B & S h 295 Knight
Roggermoser George dyer h 434 Valley
Roggiano Raffaelo laborer h 14 Greeley
" Vincenzo barber bds 14 Greeley
Rogler Ernest operative h 140 Nashua
" Frank mgr 20th Pitman h at Georgiaville
Rogoski Leopold, B & S h 30 Bowdoin
Rogovus Joseph G foreman 140 Orange h 12 Morton
ROHAN see ROAN ROWAN and ROWLAND
Rohde Leo A machinist h 34 Eden
" William died
Rohland Curt J rem to E Providence
Rohman George H clerk 808 Industrial Trust bldg bds at Riverside
" Hilda nurse bds 15 Adelphi av
Rohosky Adam oprr h rear 5 Putnam
Rohrhurst William brewer h 188 Rounds av
Rohrich Christian W chauffeur bds 123 Park
" Frits C ironworker h 123 Park [stock av
Roitman Barnet furniture 63 Dyer h 43 Com-
Roland Celia widow James H bds 80 Summer
" Eleanor M clerk 100 Richmond bds 98 Providence
" Robert D laborer bds 147 Doyle av
" Robert W upholsterer h 147 Doyle av
" William H (Roland & Whytock Co) h at Pawtucket [3d floor
" & Whytock Co jewelers' findings 24 Calender
" see ROWLAND
ROLCO SUPPLY CO oil cloth and artificial leather 42 Arcade bldg—See page 1297
Rolfe Leona A route agent h 350 Potter's av
Rolland Ernest shipping clerk bds 212 Dexter
" Lenoir laborer h 212 Dexter
" Oscar L boilermaker h 174 Dexter
Roller Anna bookkeeper 275 Westminster bds 118 Willow
" Charles ironworker h 118 Willow
" Charles jr rubberworker bds 118 Willow
" Helen clerk 33 Broad bds 118 Willow [low
" Jennie L cashier 275 Westminster b 118 Wil-
" Margaret M bookkeeper 275 Westminster bds 118 Willow
" William conductor bds 118 Willow
Rolleston Margaret J bds 62 Hospital
Rollins Charles N mgr 121 Mathewson h 111 Burnett
" Edward A clerk 802 Grosvenor bldg h 19 Rhode Island av
" E H & Sons investment bonds 306 Turk's Head bldg [Island av
" Hannah widow Charles nurse bds 19 Rhode
" Lester M salesman 182 S Water h at Brookline Mass
" Robert laborer h rear 501 Huntington av
Rollinson James filecutter bds 98 Allston
" John (Rollinson & Hey) h 87 Wendell
" Joseph R machinist h 482 Prairie av
" Maria widow Wilson h 98 Allston
" Mercy widow bds 87 Wendell
" Rose widow Luther h 12 Lavaughn
" & Hey (John Rollinson, Daniel C Hey) printers 97 Dyer
" see RAWLINSON
Rollo Margaret widow William h 26 Lavaughn
Rollston Margaret bds 62 Hospital
Roma Pharmacy 129 Atwells av
Roman Pearl Works, Falco Isacco prop and mgr 433 Richmond
Romanelli Giovanni laborer h 77 Stockton
" Giuseppi dyer h 720 Charles
" Julius h 24 Cory
Romani Angelo laborer h 411 W Exchange
" Antonio clerk bds 117 Spruce
" Argento laborer h rear 90 Dean
" Benedetto laborer bds 31 Greeley
" Beniamino laborer h 411 W Exchange

Romani
" Bernardino laborer h 317 Pocasset av
" Carlo laborer h 19 Falls pl
" Domenico clerk bds 117 Spruce
" Eraclio h 117 Spruce
" Errico laborer h 19 Monticello
" Francesco baker h 28 Vinton
" Frank h 121 Spruce
" Luigi painter h 565 Douglas av
" Michele electrician bds 121 Spruce
" Raffaelo h 121 Spruce
" Raffaelo laborer h 21 Northup av
" Sabateno dry goods 633 Charles h 644 do
Romano Antonio helper h 127 Greeley
" Antonio student 1006 Grosvenor bldg bds 121 Spruce
" Bettina widow Pietro h 532 Douglas av
" Carmino laborer h 39 Vinton
" Carmino rubberworker h 19 Newark
" Domenick shoe polisher bds 532 Douglas av
" Emilio drain layer h 64 Hall
" Ernesto laborer h 33 Marietta
" Ferdinando laborer h 26 Greeley
" Filippo barber bds 12 Monticello
" Francesco barber bds 532 Douglas av
" Frank porter 13 Dyer h 90 Dean
" Giovanne boxmaker h 87 Hawkins
" Giovanni B laborer h 25 Westerly av
" Giuseppi laborer h 351 Hawkins
" Libro laborer bds 31 Greeley
" Louis laborer h 90 Dean
" Marciano helper bds 64 Hall
" Michele (Romano & Spadaro) h 12 Monticello
" Nicandro laborer bds 64 Hall
" Nicandro laborer bds 26 Greeley
" Nicholas A toolmaker h 91 Williams
" Pasquale lawyer 433 Industrial Trust bldg h 109 Arthur av
" Pietro laborer h 534 Branch av
" Sabatino stonesetter h 12 Monticello
" Salvatore laborer h 634 Douglas av
" Salvatore laborer h 314 Veasie
" Tommaso machinist h 100 Coggeshall
" Vincenzo stonecutter h 40 Marietta
" & Spadaro (Michele Romano, Giacomo Spadaro) barbers 408 Broad
Romasko Michele laborer h 26 Printery
Romassko Frank percher h 137 Valley
Rome Century Concrete Co, Camden av cor Eaton
Romeiko Antonio weaver bds 45 Chaffee
Romenski Karol A undertaker 41 Florence h do
Romeo Domenico laborer h 35 Steuben
" John D grocer 130 Courtland h 128 do
" Rose widow Angelo h 64 Standish av
Romer Alice E bookkeeper 46 Clifford bds 123 Sheldon
" Carl toolmaker h 82 Dora
" Catherine D widow Charles H h 123 Sheldon
" Charles H died April 1 1919
" Frederick painter h 7 Sheldon
" Mabel J clerk bds 123 Sheldon
" Nellie A clerk bds 123 Sheldon
" William J teamster h 77 Daniel av
Romes Sarah died Feb 11 1919
Rommens Oscar J weaver h 20 Sonoma st
Romski Frank rubberworker h 41 Chaffee
Ronco Joseph E chiropodist 256 Westminster rm 32 h 1174 Elmwood av
Rondeau Alcide baker 13 Montrose h do
" Alfred driver 13 Dyer h 125 Grand View
" Amanda Mrs h 138 Delaine
" Charles E clerk bds 34 Lawrence
" Cloris helper 380 Westminster
" Eustache salesman 325 Canal h 210 Camp
" George weaver bds 138 Delaine
" Lyman L mgr 435 Westminster h at Johnston
" Nelson S inspector bds 59 Barton
" Norman E rem to Pawtucket [Camp
" Ora steno 726 Industrial Trust bldg bds 210
" Paul J pitman R I Co h 49 Hammond
" see RIENDEAU
Rondina Albert H machinist h 39 Glenbridge av
" Alfred J hoseman Engine 19 h 229 Laurel Hill av
" Anthony clerk h 23 Herschel
" Charles h 55 Bridgham
" Charles ice cream h 85 River av
" Charles jr teamster h 81 River av
" Francis J machinist h 48 Unit
" Frank ice cream h 78 Pomona av
" John machinist bds 85 River av
" John operative h 32 Fairview
" Lawrence J helper 252 Canal h 421 Orms
" Teresa widow John bds 12 Wealth av

Rondina
" Thomas J clerk h 11 Ruggles
" William J jeweler h 107 Rutherglen av
Rondini Lawrence J salesman 252 Canal bds 421 Orms
Roney Frederick h 85 Herschel [Bath
" Helen M steno 87 Weybosset rm 32 bds 157
" Mannie lithographer b 752 Douglas av
" Thomas F toolmaker h 157 Bath
" Thomas J stevedore h 12 Halton
" Walter T clerk bds 157 Bath [Williams av
Ronge Annie M Mrs housekeeper 127 Roger
Rongio Paoli laborer h 24 Jones
Rongo Fortuna laborer bds 10 Gillen
" Stefano laborer h 10 Gillen
Ronne Arthur H serviceman 241 Harris av bds 18 Adelphi av
" George W sec 52 Valley h 18 Adelphi av
Ronsio Albert clerk bds 99 Arthur av
" Francesco ice cream 97 Arthur av h 99 do
" Giustino rem to New York
" Ines C bds 99 Arthur av
" Italo auto repairer bds 24 Jones
" Paoli fileworker h 24 Jones
" Raffaelo actor bds 99 Arthur av
" Raffaelo chauffeur bds 99 Arthur av
Rooke Automatic Register Co 17 Warren
" George F pres 17 Warren and 486 Broad h 45 Waterman
" George F Mrs pres h 45 Waterman
Rooks George W salesman 334 S Water h at River View
" Harry E h 155 Plain
" Hazel phone opr 1137 Broad b 93 Lenox av
" Myrtle phone opr 1137 Broad bds 93 Lenox av
" Ralph D salesman 334 S Water h 972 Broad
" William J pres 334 S Water h 216 Adelaide av
Rooney Agnes M T clerk 280 Eddy bds 10 Ringgold
" Albert E machinist bds 510 Chalkstone av
" Alice A widow John J h 20 Woodbine
" Amelia K widow Lawrence bds 66 Sheldon
" Ann cahiser 147 Weybosset
" Ann housework bds 5 Washburn
" Catharine clerk 244 Westminster bds 71 Beacon av [land av
" Charles F foreman 178 Dorrance h 111 Oak-
" Edward laborer bds 40 Furnace
" Eleanor E steno 4 Blount 5th floor bds 163 Lippitt
" Elsie M jeweler bds 15 Yorkshire
" Elwin H textile specialist 339 Butler Exch h 318 Elmwood av
" Ethel M jeweler bds 15 Yorkshire
" Frank died Aug 8 1919
" Frank T cook h 134 Oxford
" Frederick J machinist h 134 Oxford
" Georgiana widow Frank h 19 Cranston rm 11
" Hannah h 109 Chad Brown
" Herbert F colorer bds 103 Wesleyan av
" Isabel widow h 89 Raymond
" Isabel F, B & S bds 89 Raymond
" James C bds 163 Lippitt
" James E carrier P O bds at E Prov
" James H asst supt 620 Caesar Misch bldg h 241 Amherst
" James J machinist bds 89 Raymond
" John driver bds 71 Beacon av
" John B clerk 380 Westminster h 66 Nolan
" John H machinist bds 89 Raymond
" John J (William J Rooney & Sons) 10 Ringgold bds do
" Joseph N steno U S F Co bds 163 Lippitt
" Josephine h 574 Broadway
" Kathaleen steno Prov News bds at Central Falls
" Margaret E scalp specialist 912 Lapham bldg rms 80 Franklin [Ringgold
" Marguerite M clerk 178 Dorrance bds 10
" Margaret M bds 71 Beacon av
" Marguerite M clerk 76 Dorrance rm 309 bds 163 Lippitt
" Marie nurse h 140 Laura
" Mary clerk bds 41 Massie av
" Matthew L oil tester h 20 Sheldon
" Michael laborer h 233 Pavilion av
" Mildred A phone opr bds 15 Yorkshire
" Patrick produce h 202 Smith
" Russell L (William J Rooney & Sons) bds 10 Ringgold
" Theresa M widow Michael h 163 Lippitt
" Thomas ticket taker Strand theatre h 15 Yorkshire
" Thomas F bds 163 Lippitt
" Thomas F woolsorter h 103 Wesleyan av

Rooney
" Thomas J laborer h 12 Halton
" William A brakeman h 33 Armington av
" William J (William J Rooney & Sons) h 10 Ringgold
" William J & Sons trucking 10 Ringgold
" William T jeweler h 143 Donelson
Roorke Catherine supervisor 520 Hope bds do
Roosa Annie widow h 38 Bishop [Whitmarsh
" James E asst to pres 263 Westminster h 92
Root Frank S clerk h 25 Wood
" Gertrude E widow Amos h 27 Rhode Island av
" Hiram G heating engineer 427 Industrial Trust bldg h at Shawomet Beach
" Julia widow Hurbert bds 418 Friendship
" Mary E S Mrs children's librarian Prov Public Library rms 13 Benevolent
" M Elizabeth steno 726 Industrial Trust bldg bds 225 Melrose
" Robert C asst clerk Superior Court Prov County Court House h 9 University av
Roper Anna E Mrs h 117 Laurel Hill av
" Arthur T toolmaker h 20 St James
" Charles E laborer h 13 Hartford av
Ropes Walter rms 27 Stewart
Roque Marie K fitter 327 Westminster h 26 Farragut av
" Warren E carrier P O h 26 Farragut av
Rosa Angelo fileworker h 405 W Exchange
" Annie h 119 Fourth
" Domenico street sweeper h 26 Jones
" Felice laborer h 18 Crout
" Frank machine oprr h 63 Preston
" Genaro laborer bds 982 Douglas av
" Giuseppe laborer h 22 Republican
" Jack laborer rms 330 S Main
" John M butcher h 158 Gano
" Joseph laborer h 56 Arnold
" Joseph laborer bds 299 N Main
" Joseph machinist h 17 Spruce
" Joseph B chauffeur h 7 E Transit
" Joseph D laborer h 23 Sheldon
" Luigi teamster h 123 Yorkshire
" Manuel fireman h 65 Preston
" Manuel laborer h 424 S Main
" Mary Mrs rms 264 S Main
" Michele laborer h 633 Douglas av
" Richard jewelry colorer bds 250 Dean
Rosamarina Antonio laborer bds 440 W Exchange
Rosander Gustave V F h 805 Chalkstone av
Rosati Daniel taxi rental h 42 Oak
" Nicola carpenter h 25 Social
Rosberg Gustave L clerk bds 57 Raymond
Rosbino Charles fileworker bds 46 What Cheer av
Roscette Onofri clerk h 115 Gesler
Roscoe Carrie widow Charles h 51 Frank
" Edward engineer h 77 Valley
" Ella M nurse rms 240 Brown
" Thomas plumber 28 Page h at N Providence
Rose Aaron salesman h 14 Carrington av
" Alanson D physician 912 Manton av h 27 Fruit Hill av
" Alberta L music teacher 225 Chestnut bds do
" Alfred J advertising 86 Weybosset rm 58 h at N Prov
" Alvira rem to Jamestown [Ives
" Amy M ticket seller Albee theatre bds 250
" Anna h 119 Fourth
" Antonio laborer h 62 Wickenden
" Archibald G platformman Am Railway Ex rms 63 Jackson [President av
" Augustus F teacher R I School of Design h 29
" Byron sec and treas Colwell Cigar Machine Co Inc 131 Washington rm 305 h at N Attleboro Mass
" Carrie bds 119 Fourth
" Charles L clerk Texas Co bds 225 Union av
" Constance B teacher Classical High school bds 21 Cole av
" C Elmer salesman 9 Codding
" Daniel Y salesman 824 N Main h 152 Elm Grove av
" David clerk 35 S Main
" Edgar E night watchman h 9 Amherst
" Effie widow Frederick A h 496 Public
" Ella V bds 184 Webster av
" Ellen widow George h 5 Bacon pl
" Emma S bds 225 Chestnut [bds do
" Emma S seamstress State Home and School
" Ernest D clerk 9 Codding h 56 Baxter
" Frank carder 46 Howard
" Frank longshoreman h 36 Link
" Frank painter h 34 Furnace
" Frank painter h 25 Furnace
" Frank watchman h 328 Williams

Rose
- George shoerepairer 120 S Main h 28 S Court
- Gertrude domestic bds 62 Jackson
- Gordon A draftsman B & S h 78 Lancaster
- Grover C (Puritan Spring Water Co) bds 210 Broadway
- Harold C rem to Newport
- Harry salesman rms 159 Benefit
- Harry R watchmaker (Pawt) h 25 Lippitt
- Henry B sec school committee City Hall h 21 Cole av [Warwick
- Herbert E draftsman 275 W Exchange h at
- Herbert S draftsman h 50 Stamford av
- Isaac dept mgr 244 Westminster h 125 Moore
- Jack P asst foreman 134 Broad bds 306 Washington
- James E driver Am Railway Ex h 47 Transit
- James H carpenter h 46 Howard
- John jeweler h rear 552 S Main
- John laborer h 44 Pike
- John laborer h 56 Sheldon [ford
- John A dist mgr 327 W Exchange h at Wickford
- John E sta engineer Hospital Trust bldg h 23 Viola
- John G died Oct 10 1919 [3
- John P auto repairer rms 306 Washington apt
- Joseph dishwasher 191 Westminster
- Joseph electrician h 466 S Water
- Joseph fireman h 103 Robinson
- Joseph junk dealer h 176 Transit
- Joseph laborer h 231 Wickenden
- Joseph operative h 186 Ives
- Joseph porter 20 Arcade h at E Prov
- Kate A bds 239 Pleasant
- Lena bds 25 Furnace
- Lester clerk 155 Westminster h 125 Moore
- Louis porter h 146 Transit
- Mabel H bds 38 Chester av
- Manuel h 300 Williams
- Manuel baker R I Hospital bds do
- Manuel laborer h 510 Wickenden
- Manuel painter bds 25 Furnace
- Margaret bds 25 Furnace
- Margaret clerk B & S bds 306 Washington
- Mary bds 125 Governor
- Mary rms 75 Cranston
- Mary opr bds 119 Fourth
- Mary A C widow George P h 841 Prairie av
- Mary T Mrs h 144 Berkshire
- Maurice clerk h 225 Union av
- Minnie E clerk B & S bds 188 Gallup
- Minnie E dressmaker rms 119 George
- Nellie clerk 217 Westminster bds 232 Meeting
- Nicholas chauffeur h 232 Meeting
- Peter H laborer h 82 Penn [ant
- Philip H ins 29 Weybosset rm 11 h 239 Pleasa-
- Robert R asst engineer Hospital Trust bldg h 117 Sterling av
- Samuel A bds 65 Franklin
- Simon B student bds 14 Carrington av
- Stanley R (Stanley's Auto Express) rear 488 Cranston h 18 Kenwood
- S Alfred mariner bds 184 Webster av
- Theodore F salesman 11 Terminal Way h at Collingswood N J
- Viola clerk B & S bds 476½ Pine
- Walter F machinist bds 5 Handy
- William jeweler h 188 Gallup
- William F A motorman h 512 Prairie av

Roseknit Hosiery Co (Frank L Rosenfield) 143 Summer

Roselevich Michael laborer h 21 Welling

Rosen Abraham machinist bds 64 Taylor
- Abraham mgr bds 74 Chester av
- Albert clerk 360 N Main bds 73 Olney
- Barnet F dry goods 360 N Main h 73 Olney
- Bernard h 64 Taylor
- Bessie widow Morris bds 214 Saratoga
- Ephraim confectionery 296 Charles h 286 do
- Esther clerk bds 64 Taylor
- Goldie brushworker bds 291 Oxford
- Harry B salesman h 46 Jillson
- Harry R auto supplies 10 Franklin h 214 Saratoga
- Hyman clothing bds 10 Jenckes
- Hyman confectionery 296 Charles h 286 do
- Isaac tinsmith h 74 Chester av
- Jack clerk 244 Westminster h 64 Taylor
- Max com trav bds 11 Halsey
- Max (Guarantee Clothing) 254 N Main bds 10 Jenckes
- Max W (Franklin Auto Supply Co) 10 Franklin h 30 Taylor
- Meyer rem to New York
- Nathan signs 7 Burrs lane h do

Rosen
- Pauline clerk bds 64 Taylor
- Philip clerk bds 73 Olney
- Rose bds 74 Chester av
- Samuel confectionery 296 Charles bds 221 Doyle av
- Sigmund auto supplies h 522 Public
- Simon (Guarantee Clothing Co) 254 N Main h 199 Orms
- Tillie jeweler bds 291 Oxford
- William laborer h 32 Pettis

Rosenbaum Harry M (H M Rosenbaum & Son) 842 Westminster h 299 Blackstone

ROSENBAUM H M & SON (Harry M) store and office fixtures 842 Westminster—See page 1278
- Louis H clerk 842 Westminster bds 299 Blackstone [stone
- Maurice clerk 842 Westminster bds 299 Black-

Rosenberg Abner (Century Printing Co) 212 Union rm 502 h 46 Jordan
- Abraham machinist h 56 Benefit
- Abraham tailor h 21 Robinson
- Ada steno 11 Exchange bds 3 Western
- Albert B deputy sheriff 6th Dist Court h 261 Orms
- Bertha Mrs milliner 118 Mathewson
- David cigarmaker h 26 Pekin [Bowen
- David salesman 1107 Turk's Head bldg h 59
- Esther R bds 19 Goddard
- Fannie cashier bds 144 Potter's av
- Harris rem to Brooklyn N Y
- Hyman tinsmith bds 39 Quaid
- Ida widow Carl bds 17 Alexander
- Isaac shoemaker 161 Brook h 39 Quaid
- Isaac umbrella mfr 44 Empire h 48 Lenox av
- Israel bds 39 Quaid
- Jacob brushmaker h 43 Hawes
- Jacob carpenter h 3 Western
- Jacob painter h 158 Prairie av
- Joseph com trav h 497 Public
- Julius bds 57 Black
- Lena widow Samuel bds 87 State
- Louis pedler h 914 Glenham
- Louis salesman 106 Franklin
- Louis shoemaker h 19 Goddard
- Louis F salesman 259 Eddy h 73 Glenham
- Max h 57 Black
- Minnie L widow George h 144 Potter's av
- Morris furrier 118 Mathewson bds 55 Benefit
- Morris operative h 16 W River
- Pauline steno bds 48 Lenox av
- Rachael clerk bds 144 Potter's av
- Rachel widow Jacob h 449 Chalkstone av
- Rose clerk 100 Fountain bds 261 Orms
- Rose waitress bds 144 Potter's av
- Samuel tinsmith h 172 Byfield
- Sarah steno 806 Union Trust bldg
- Siegmund 76 Dorrance rm 416 h 140 Sumter
- Sydney M steno B & S bds 449 Chalkstone av
- William pedler h 71 Lippitt

Rosenblatt David ins agt 412 Grosvenor bldg h 87 State [Fountain
- Glass Co (N H Larpsic, S Rosenblatt) 144–148
- Natalie widow Henry h 83 Orms
- Samuel glass 35 Mill h 487 N Main
- Sigmund (Rosenblatt Glass Co) 148 Fountain rms 390 Weybosset

Rosenbloom Augusta rem to Morrisville

Rosendale Benjamin (Rosendale Co) h 65 Hamlin
- Co (William, Harry, Benjamin and Samuel) millinery jobbers 77 Wash rm 216
- Harry (Rosendale Co) rms 35 Carpenter
- Samuel (Rosendale Co) h 974 Broad
- William (Rosendale Co) h 79 Glenham

Rosens Emelie C widow Adolph h 129 Colfax
- Eric H trainman bds 129 Colfax

Rosenfeld Frieda clerk bds 32 Taylor
- Ida widow Morris h 22 Connaicut
- John J lawyer 902 Turk's Head bldg h 475 Rochambeau av
- Julius (Rosenfeld Mfg Co) h 32 Taylor
- Leon broker h 26 Harvard av
- Lillian bookkeeper bds 32 Taylor
- Louis clerk bds 26 Harvard av
- Martin K clerk bds 158 Reynolds av [do

Rosenfield Adolph variety 72 Robinson h rear 58
- Charles shipping clerk 361 Canal bds 84 Sixth
- Frank L (Roseknit Hosiery Co) h 158 Reynolds av
- Isaac (U S A) bds rear 58 Robinson
- Myer clerk h 74 Robinson

Rosenfield
- Samuel clerk 372 Westminster bds r 58 Robinson [ett
- Samuel salesman 365 Westminster h 190 Jew-
- Thomas cattledealer h 84 Sixth

Rosengren Christina Mrs massage 387 Angell h do
- Ella maid bds 271 Doyle av

Rosenheim Milton E sec and treas Louis Stern Co 158 Pine h 207 Atlantic av

Rosenhirsch D Clara widow Harry h 10 Goddard
- Harry died Feb 1 1919
- H Co Inc bristle importers rear 10 Goddard
- Max (Union Braid & Lace Mfg Co) 25 Calender bds 10 Goddard

Rosenquist Arthur jeweler bds 307 Blackstone
- August painter h 307 Blackstone
- Esther jeweler bds 307 Blackstone
- Iver supt 245 W Exchange h at Edgewood

Rosenstein Morris horseshoer 17 Power h at E Providence
- Rubin advertising mgr h 148 Lippitt
- Samuel clerk h 16 Caswell ct

Rosensweet Daniel pedler h 101 State
- Israel laborer h 86 Violet
- Joseph (Modern Office Supply Co) 139 Mathewson rm 207 bds 19 Hewes
- Louis poultry h 19 Hewes

Rosensweig Charles jeweler h 191 Somerset
- Herman O clerk 140 Wickenden h 189 Somerset
- Hyman pedler h 3 Hewes
- Minnie bds 191 Somerset

Rosenthal Aaron R junk h 236 Blackstone
- Harry (R I Waste Co) 385 Westminster rm 46 h 304 Indiana av
- Max jeweler bds 236 Blackstone
- Morris accountant 722 Industrial Trust bldg h at Roxbury Mass
- Robert H bds 150 Gallatin

Rosetta Josephine h 1 Vesta

Roskruge John W H machinist h 18 Meader

Rosmond Benjamin P clerk 446 Eddy bds 20 Brighton
- Francis laborer h 15 Chester av
- James P soapmaker h 20 Brighton
- James T purch agent 393 Harris av bds 20 Brighton
- John F electrician h 186 Camden av

Rosner Herman real estate h 17 Common
- Leo clerk P O rms 159 Benefit

Ross Amelia bds 109 Chapin av
- Amy bds 18 Howell
- Annie widow Henry H h 36 Bishop
- Annie E widow James h 6 Queen
- Barbara nurse rms 244 Thayer
- Blanche rem to Fall River
- Brothers Pharmacy (J Colin McKay and James Matteson) druggists 73 Camp
- Caroline Mrs h 83 Logan av
- Catherine Mrs h 140 Regent av
- Catherine A nurse bds 244 Thayer
- Charles chauffeur h 3 Burrs lane
- Charles H carpenter bds 935 N Main
- Charles L clerk bds 247 Rhodes
- Charles R agt h 324 Friendship
- Clara Mrs h 11 Lowe av
- Dennis F janitor h 52 Camden av
- Donald N h 14 Rhode Island av
- Duncan laborer rms 625 Westminster
- Duncan W (Fraser & Ross) 64 Dexter bds 261 Broad
- Elizabeth widow Louis h 18 Levina [side av
- Elmer W civil engineer City Hall h 41 Hill-
- Emil jeweler h 26 Harvard av
- Emily F widow Charles E h 20 Frank
- Etta clerk 57 Eddy rm 706 h 109 Chapin av
- Eugene J laborer h 207 Chapin av
- Frances bookkeeper rms 80 Franklin
- Frank h 84 Wesleyan av
- George Albert shipper h 80 Hillside av
- George G foreman h 323 Orms
- George S sec Builders' and Traders' Exchange 75 Westminster rm 24 h 75 Governor
- George W longshoreman h 22 Walling
- Georgie M steno 728 Hospital Trust bldg bds 15 Jefferson
- Germain D machinist h 205 Chapin av
- Harold D inspector Public Works Dept City Hall bds 181 Broad
- Harriet R Mrs h r 35 Warner's lane
- Helen M rem to Boston Mass
- Helen N widow George h 14 Rhode Island av
- Helen S clerk 135 Mathewson b 181 Broad
- Henry F mgr F L Thornton Co 313 W Exchange h at Cranston

Ross
- Ida E widow George A h 65 Camp
- Isabella O clerk 1349 Westminster bds 114 Merino
- Israel baker h 25 Staniford
- I Viola bds 114 Merino
- James floorlayer h 7 Gotham ct [Grotto av
- James G chauffeur Butler Hospital h 199
- James J clerk 129 Atwells av bds 140 Regent av
- Jeannette rem to Morrisville Pa
- Jennie C bds 1 Congdon [coag
- Jesse H supt Thurbers av cor Eddy h at Pas-
- Jessie nurse R I Hospital bds do
- John B plasterer h 205 Chapin av
- John B salesman h 10 Hayward
- John G, B & S bds 15 Jefferson
- John J filemaker bds 140 Regent av
- John R carpenter h 15 Jefferson
- Joseph A filemaker h 100 Ellery
- Louis jeweler bds 36 Bishop
- Louis watchman h 20 Moultrie ct
- Lydia B h 51 Haskins
- Mabel D bds 29 Bellevue av
- Manuel fireman R I Hospital
- Margaret Mrs h 935 N Main
- Margaret nurse rms 42 Claverick
- Marie D widow Thomas h 69 Valley
- Marion E variety 244 Plain h 212 do
- Matilda Mrs h 12 Unit
- Mary widow bds 174 Dexter
- Mary Rose Mrs clerk 69 Dorrance bds 199 Carpenter
- Max clerk h 168 Prospect
- Max grocer 529½ Prairie av h 36 Bishop
- Michael bds 36 Bishop
- Morris auto repairer h 825 N Main
- Nettie E teacher rms 254 Washington
- Ovila fireman bds 20 Moultrie ct
- Peter, Gorham's bds 28 Carter
- Philip (Prov Painting & Decorating Co) 8 Steeple h 190 Somerset
- Rache Mrs h 102 Cranston
- Raymond A clerk bds 80 Hillside av
- Regis F cutter h 53 Sterling av
- Richard h 99 Carpenter
- Sarah Mrs grocer 825 N Main
- Sarah E widow Charles A h 160 Wendell
- Sylvia F phone opr 6 Weybosset bds 160 Wendell
- Walter E rem to Pawtucket
- William bds 36 Bishop
- William bds 12 Princeton av
- William painter h 247 Rhodes
- William C clerk B & S h 50 Chapin av
- William D Mrs h 124 Miller av
- William H laborer h 98 Livingston
- William J teacher Hope-st High school bds 244 Plain
- William R laborer bds 247 Rhodes
- Willina R nurse bds 29 Bellevue av

Rossee Henry laborer h 78 Benefit

Rosselli Bartolomeo laborer h 31 Armory
- Gaetano canner h 2 Newcomb
- Vincenzo machinist h 133 Ledge

Rossetti Luigi laborer bds 90 What Cheer av

Rossi Albert auto repairer 5 Cyr bds 3 do
- Alexander laborer bds 26 Bainbridge av
- Alexander tailor 63 Washington rm 13 h at Greystone
- Angelo h 55 Vinton
- Angelo stonesetter h 144 Hendrick
- Angelo A laborer h 99 Hassan
- Anthony barber 108 Eddy h at Cranston
- Antonetta widow Antonio h 617 Charles
- Antonio baker h 12 Tell
- Antonio clerk bds 60 Gesler
- Antonio cobbler h 106 Arthur av
- Antonio laborer bds 26 Greeley
- Antonio laborer h 69 Grove
- Antonio laborer bds 38 Swiss
- Antonio weaver h 31 Marietta
- Ardovino butcher h 111 Arthur av
- Attilio laborer h 14 America
- Arturo laborer h 5 Veto
- Carmine grocer 139 Ledge h 137 do
- Carmine laborer bds 112 Leo av
- Crescenzo molder h 106 Gesler
- Domenica widow 52 Ascham
- Domenico shoe repairer h 35 Newton
- Eleuterius M clerk 234 Washington
- Elvira J milliner 39 Manton av bds at Johnston
- Emilio weaver h 85 Hall
- Enrico jeweler h 105 Spruce

Rossi
- Filamena widow h 26 Bainbridge av
- Fiorendo (R I Maccaroni Mfrs Co) bds 27 Commodore
- Frank dyer h 208 Silver Spring
- Frank tailor h 40 Ring
- Genaro helper h 58½ Sutton
- Gerardo jeweler bds 11 Knight
- Giacomo weaver h 31 Marietta
- Giovanne jeweler bds 11 Knight
- Giovanni laborer bds 53 Hillhurst av
- Giovanni shoemaker 104 Gesler h 92 do
- Giuseppi jeweler bds 60 Gesler
- Giuseppi laborer h 52 Ascham
- Giuseppi laborer h 99 Ring
- Giuseppi operative h 306 Charles
- Giuseppi stonesetter h 60 Gesler
- Giustino variety 525 Charles h do
- Gus electrician 112 Union bds 49 America
- Henry barber 1479 Broad h 3 Cyr
- Joseph, B & S h 10 Tuxedo av
- Joseph clerk rms 167 Chestnut
- Joseph student bds 55 Vinton
- Louis shoe repairer 12 Jefferson h at Cranston
- Luigi h 10 Tobey
- Luigi laborer h 10 Ledge
- Luigi operative h 9 Vaughan
- Michele laborer bds 99 Hassan
- Michele laborer h 62 Ledge
- Michele, R R laborer h 11 Knight
- Michele weaver bds 16 Greeley
- Michael J clerk 506 Broadway bds 26 Bainbridge av
- Nellie steno 155 Canal bds 3 Cyr
- Nicola clerk bds 325 Charles
- Nicola jeweler bds 99 Hassan
- Nicola laborer h 78 Dean
- Onorio driver bds 69 Grove
- Ostachio laborer h 3 Marietta
- Pasquale laborer h 52 Ascham
- Pasquale laborer bds rear 141 Penn
- Raimondi tailor h 49 America
- Raffaela widow bds 49 America
- Raffaele laborer h 27 Ledge
- Rocco laborer h 247 Nelson
- Rose A widow Phillippe bds 120 Hawkins
- Sebastiano helper h 490 Union av
- Tommaso, B & S h 141 Penn
- Vincenza widow Sebatino h 18 Christopher
- Vincenzo (Mignacca & Rossi) 506 Broadway h 26 Bainbridge av
- Vincenzo molder bds 45 Gesler
- Vincenzo molder h r 90 Dean
- Vincenzo weaver bds 69 Grove
- William designer bds 3 Cyr

Rossignialli Antonio barber h 15 Durfee
Rossignioli Joseph molder h 125 Cumberland
- Luigi coremaker h 67 Seamans

Rossignol Annie widow Eli h 189 Bridgham
- Elizabeth A Miss bds 189 Bridgham
- Joseph barber 1133 Westminster h 1135 do
- Raymond H chauffeur bds 1135 Westminster
- Victor machinist bds 189 Bridgham

Rossini Dante shoe repairer 94 Cranston h 64 America [nimicut
Rossiter Albin T plumber 464 Plainfield h at Co-
Rossone Joseph laborer h 468 Branch av
Rostron Charles E painter h 8 Locust
Rotch Albert salesman 155 Canal h at Edgewood
Rotchford Joseph B auto repairer h 232 Thurbers av
Rotelli Antonio rem to Connecticut
- Frank barber 194 Atwells av h 11 Spruce
- Giuseppi barber h 3 Spruce
- Giuseppi laborer h 3 Sutton
- Maria rem to Connecticut [ct
- Riccardo barber 214 Wickenden h 33 Bigelow
- Rosina widow rem to Connecticut

Rotenberg Adolph grocer 287 Cranston and 32 Julian h at Cranston
- Max window cleaner h 132 Pettis

Roth David jitney driver h 30 Pekin
- Kone Mrs baker 309 Pine h do

Rothberg Louis pedler h 171 Dudley
- Rose clerk 400 Westminster b 171 Dudley

Rothe Julius cook 15 Peck h 7 Burnside
Rothemich Caroline J teacher New Webster-av school h 203 Lowell av [Edgewood
- Charles J linotype machinist Prov News h at
- Christina widow William H h 193 Lowell av
- Christina E bds 193 Lowell av
- Frank P machinist h 185 Lowell av
- Herbert F salesman 89 Weybosset bds 193 Lowell av
- Jacob P clerk bds 193 Lowell av

Rother Mayebelle h 217 Fountain
- Pauline widow Frank bds 217 Fountain

Rothery Edwin cost clerk 39 Weybosset h at Lakewood
- Henry h 82 Dora

Rothman Charles S bds 46 Taylor
- David cigarmaker and dealer 69 Union h 86 Jefferson
- Joseph conductor h 94 Orms
- Max grocer 321 Plainfield h 323 do

Rothschild Bernard mfg jeweler 150 Chestnut bds 136 Adelaide av [Adelaide av
- Bernice bookkeeper 150 Chestnut bds 136
- Mfg Co mfg jewelers 150 Chestnut
- Saul jeweler h 136 Adelaide av
- Sylvia H clerk bds 136 Adelaide av

Rothwell Abel master mechanic Manton Mills h 27 Klondike
- Emeline bds 27 Klondike
- Emily J teacher Normal school bds 30 Tobey
- Peter P machinist h 22 Dome
- Walter L master mechanic Manton Mills h 2 Woonasquatucket av

Rotkofsky Cassie widow Walter bds 33 Chaffee
Rotman Abe woolen merchant h 206 Jewett
- Freda Mrs h 32 Douglas av
- Maurice (Providence Plumbing Co) 151 Orms also (Rotman & Mushlin) h 194 Jewett
- & Mushlin (M Rotman, L S Mushlin) druggists 139 Orms

Rotonde Antonio laborer h 16 What Cheer av
Rotundi Antonio laborer bds 5 Barker
- Antonio laborer h 60 Hillhurst av
- Francesco laborer h 13 Northup av
- Francesco laborer h 28 Hillhurst av
- Giuseppe laborer h 153 Prudence av
- Giuseppe laborer h 526 Charles
- Lucia rem to Boston Mass
- Maria G widow bds 34 Hillhurst av
- Michele (Conca & Rotondi) 77 Washington rm 307 h 526 Charles
- Pietro laborer h 27 Hazzhurst
- Sabastiano dressertender h 34 Hillhurst av

Rotono Costantino helper h 70 Silver Lake av
Rotschy Marcel E, B & S bds 3 Young av
Rottenberg Isaac pedler h 159 Lippitt
- Isadore pedler h 57 Lippitt
- Jacob news dealer bds 43 Lippitt
- Joseph pedler h 43 Lippitt
- Samuel clerk h 115 Lippitt

Rotter Carl weaver h 220 Manton av
- Charles jr jeweler bds 220 Manton av
- William J weaver bds 220 Manton av

Rouche Percy foreman 58 Warren
Rouey Henry A inspector R R freight h 185 Glenbridge av
Rouda Joseph overseer bds 344 Elmwood av
Rouen Samuel rem to Chicago Ill
Rouges Andrew restaurant 157 Washington h 104 Atwells av
- Antone, B & S h r 53 Atwells av
- Peter restaurant 157 Washington h 104 Atwells av
- Thermostoles fruit 13 Broad bds 165 S Main

Roughan Charles F photographer 1 Olneyville sq bds 184 Julian
- Patrick J helper bds 184 Julian
- Susan M widow Patrick J h 184 Julian
- Timothy M clerk bds 184 Julian

Rougvie Andrew W clerk B & S h 94 Jewett
- John machinist h 94 Jewett

Rouke Mary maid bds 254 Washington
Roukous Bedes clerk 220 Atwells av h 217 do
- Elias clerk 220 Atwells av
- George wholesale dry goods 220 Atwells av h 217 do

Rouleau Adelard jeweler h 47 Zone
- Feaix (Artistic Photo Co) 95 Westminster rm 9 h at Central Falls
- Joseph F grocer 69 W River h 35 Marion av
- Wilfred J shipper h 52 Alton

Roulhac Jennie S widow James h 81 Transit
Round Bert h 119 Burnside
- Brayton A clerk Com of Shell Fisheries 301 State House h at E Prov
- Caroline B widow Wm T h 21 Burrows
- Chester P h 139 Superior [Superior
- Eda M teacher Technical High school bds 139
- Elisabeth L bds 8 Elton
- John M b 8 Elton
- Lester A pathologist State Board of Health 311 State House h 82 Charles Field
- Mary E bds 21 Burrows [Grove

Rounds Albert W physician 79 Broad bds 35
- Arthur B clerk bds 32 Almy

Rounds
- Charles M rem to Brockton Mass
- Deborah A widow Thomas G bds 291 Massachusetts av
- Edgar M machinist bds 36 Stanwood
- Frank O jeweler h 13 Bowditch pl
- Fred W teller Ind Trust Co h 30 Essex
- Frederick auto repairer bds 13 Bowditch pl
- George A stonesetter h 40 Baker
- George C salesman h 118 Sterling av
- George F jeweler rms 73 Chestnut
- Irving C clerk h 64 Elmdale av
- Jacob M supt R I Co Broad st h 70 Sawyer
- James H painter h 60 Wilson
- Lawton G clerk bds 15 Vale [Cranston
- Lillian F saleswoman 275 Westminster h at
- Lillian W widow Arthur bds 34 Belmont av
- Lloyd W real estate 212 Union rm 605 h at Cranston [wood
- Martha E clerk 795 Westminster bds 35 Stan-
- Mary C steno h 32 Almy
- Mary K widow G Edwin bds 113 Mitchell
- Pearl M Mrs h 129 Alverson av
- Seward J painter bds 91 Trask [Eddy
- Shirley J bookkeeper 128 N Main bds 1048
- Silvia D bds 716 Hartford av
- Thomas E Mrs rem to Boston Mass
- T W Co Ltd leather goods 48 Washington

Roundy Arthur S clerk B & S h 30 Priscilla av
- Frances C teacher Branch-av primary school bds 219 Ivy
- Hannah C widow George h 219 Ivy
- Harry L clerk b 98 Ocean

Rourke Cornelius chauffeur rms 30 Cherry
- John A auto repairer h 1091 Eddy
- John J clerk h 217 Ohio av [don
- John J (John J Rourke & Sons) h 112 Congdon
- John J laborer h 44 Anthony av
- John J & Son (Joseph P) provisions 259 Canal h 112 Congdon
- Joseph P (John J Rourke & Son) h at E Prov
- Julia widow Peter bds 913 Chalkstone av
- see O'ROURKE and ROARK

Rouse Elmer E accountant 1214 Turk's Head bldg rms 206 Broad [av
- Josephine M widow William A bds 380 Lloyd

Rouslin Abram h 122 Hope [Prairie av
- Benjamin dentist 427 Cæsar Misch bldg h 222
- Charles clerk h 113 State
- Eva clerk bds 122 Hope [Transit
- John J dentist 428 Cæsar Misch bldg bds 19
- Kenneth bds 122 Hope
- Nathan grocer 453 S Main h 19 Transit

Rousseau Henri weaver h 59 Chaffee
- Joseph M painter h 45 Rosedale
- Pete G jeweler h 671 Prairie av

Roussell Elisa O Mrs h 191 Manton av
- Victor weaver bds 191 Manton av

Roussin Delphin foreman h 53 Lester [tral
- Ethel K bookkeeper Ind Trust Co h 91 Cen-
- Eugene J cigarmaker bds 53 Lester
- Joseph A salesman 309 Eddy h 91 Central

Router Louis J jeweler h 102 Francis
Rouvelas Peter h 1 Tower
Rouviere Eugene P supt h 140 Ontario
Rovelto Enarcio shipper 326 S Water h 81 Transit
Rover Social Club 239 Veazie
Rovinsky Harry blacksmith bds 106½ Howell
Rovita Francesco laborer bds 28 Appian
Rowan Agnes G widow Raymond E bds 76 Wood
- Albert J bds 76 Wood
- Catherine A widow James h 34 Orms
- Elisabeth steno h 46½ Park
- Esther L bookkeeper Pomfret bds 76 Wood
- Francis dressertender bds 38 McDonough
- Isabelle Mrs h 76 Wood
- James iron molder h 38 McDonough
- James (416 River av) died May 24 1919
- John (U S N) bds 34 Orms
- John T dressertender h 16 Perry
- Joseph laborer bds 23 Walling
- Martha clerk 355 Valley bds 40 Amsterdam
- Mary widow James h 416 River av
- Rose h rear 46½ Park
- William dressertender h 133 Oak
- see ROAN ROHAN and ROWEN

Rowand Janet saleswoman bds 202 Pond
- John H auto painter and furniture repairer 251 Gano h do [Seekonk Mass
- W Ernest pianotuner 14 Conrad bldg h at

Rowbotham Everett J (New Enterprise Wet Wash Laundry) 382 Fountain h 26 Ringgold [Bridgham
Rowe Alden H bookkeeper Ind Trust Co bds 134
- Elisabeth widow Thomas h 42 N Court

Rowe
- George D salesman h 41 Ashmont
- Harry E clerk rms 41 Lyman
- Henry S salesman 13 Dyer h at Seekonk Mass
- Hollis G clerk h 41 Lyman
- James brassworker h 1214 Broad
- John W sec 122 State House h at Pawtucket
- Lillian StC widow William H h 134 Bridgham
- Lyman A driver rms 91 Franklin
- L Earle director R I School of Design h 281 Benefit
- Reuben H car starter h 49 Erastus
- Sydney salesman 57 Eddy bds 1214 Broad

Rowell George P Rev h r 348 Plainfield
- Walter rem to California

Rowen Frances widow h 254 Lockwood
- John F janitor 50 Fountain h 53 Corinth
- John J timekeeper bds 254 Lockwood
- Leo F electrician bds 145 Messer
- Leo M bookkeeper bds 99 Lockwood
- Margaret widow Frank E h 145 Messer
- Margaret E teacher piano bds 53 Corinth
- Mary M teacher New Webster-av school bds 145 Messer [Corinth
- May F sec 63 Washington rm 42 bds 53
- Thomas rubberworker h 116 Wilson
- see ROWAN

Rowinski Alex shoemaker 28 Julian h 122 do
Rowland George E master mariner h 25 Whitmarsh
- James clerk h 186 Holden
- Thomas master mariner h 582 Elmwood av [land av
- see ROLAND

Rowles Henry T clerk 89 Weybosset h 209 Oak-
Rowley Benjamin machinist h 460 Chalkstone av
- Catharine widow Hugh h 228 Lowell av
- Catharine widow William jr h 970 Manton av
- Eugene H sctor bds 20 Steere av

ROWLEY FRANK G CO Inc The contractors 260 Central av Pawtucket—See page 1107
- Frank P driver bds rear 94 Florence
- Grace E mgr 139 Mathewson rm 701 rms 9 Beacon av
- Grace H roominghouse 96 Broadway
- Harry clerk h 117 Admiral
- Isabelle M clerk 21 Pine bds 154 Eastwood av
- James machinist h 40 Alton
- James H jeweler h 4 Vale
- John A laborer bds 140 Orms
- John H stable rms 304 Westminster
- Joseph clerk 397 Westminster bds at Johnston
- Joseph clerk 185 Weybosset h at Centerdale
- Joseph E toolmaker h 139 Point
- Margaret housekeeper 6 Cromwell
- Margaret Mrs h 154 Eastwood av
- Mary E bds 228 Lowell av
- Michael variety h 20 Steere av
- Patrick H loomfixer h 228 Lowell av [wood
- Robert G mgr 86 Weybosset rm 50 h at Edge-
- Samuel dressertender h 37 Whittier av
- Stephen J, B & S h 35 Kossuth
- Thomas H, B & S bds 9 Barstow

Rowlingson Louis C mgr 357 Westminster rm 6 h 14 W Park
Rowney Arthur E, Gorhams h 28 Sibley
- Arthur E silversmith h 84 Berkley
- William G jeweler h 28 Henrietta

Roworth Harriet J Mrs h 111 Bowen
Rowse Bernice S dressmaker h 495 Pine
Roy Agnes jeweler bds 62 Rosedale
- Albert laborer h 207 Chapin av
- Albert optical worker bds 42 Constutition
- Alfred liquors 671 Westminster h at North Tiverton
- Alice M opr bds 72 Marshall
- Alphonse h 671 Broadway [tution
- Alphonse J janitor State Armory h 42 Consti-
- Anna J bookkeeper bds 82 Marshall
- Arthur chauffeur bds 52 Carpenter
- Arthur H h 225 Bellevue av
- Avila J motorman h 248 Huntington av
- Benjamin variety 12 Wheaton h 27 S Court
- Earl H clerk h 813 Branch av
- Edgar clerk Gorham's bds 42 Constitution
- Edgar J driver h 194 Oregon
- Edmund O boxmaker h 424 Valley
- Elsear weaver bds 21 Sonoma ct
- Emile bds 222 Hanover
- Emile weaver died
- Ephrem J patternmaker h 13 Lyall court
- Eugene J clerk bds 72 Marshall
- Ferdinand Mrs h 53 Capron
- Francis X clerk h 21 Chapin av
- Francois S contractor h 222 Hanover
- Frank laborer h r 48 Hilarity

Roy
- Fred laborer h 41 Bogman
- Gabriel machinist h 72 Marshall
- Genevieve widow Henry bds 30 Arch
- George coremaker bds 62 Rosedale
- George physician 27 Brighton h do
- George W optician bds 25 Constitution
- Harry cornicemaker h 82 Bates
- Israel machinist h 5 Handy
- James carpenter h 67 Manton av
- Jean B machinist h 8 Wayne
- Joseph chauffeur h 111 Babcock [ton av
- Joseph H clerk 46 Weybosset bds 248 Hunting-
- Julian h 72 Marshall
- J Adelard plumber bds 72 Marshall
- Lettie M bds 291 California av
- Levi J pres L J Roy & Co bds 241 Washington
- Levi J Mrs h 12 Hammond
- Lydia Mrs h 53 Capron
- L J & Co Inc mfg jewelers 53 Clifford
- Marion h 30 Court apt 10
- Mary clerk 309 Westminster
- Mary domestic h 44 Brattle
- Mary Mrs h 22 Audrey
- Mary J clerk 95 Pine bds 31 Chapin av
- Napoleon carpenter h 17 Puritan [Mass
- Nelson (Nelson Roy & Son) h at S Attleboro
- Nelson & Son (Nelson Roy, Nelson Roy jr) dead animals removed 194 Oregon
- Noah O carpenter h 132 Huntington av
- Oliver laborer bds 53 Capron
- Olivier woodworker h 62 Rosedale
- Olivier jr chef 85 Westminster h 44 Seamans
- Peter engineer 176 Weybosset h Silver Hook
- Raoul H machinist bds 42 Constitution
- Romeo machine molder rms 62 Chestnut
- Roxanna waitress 180 Mathewson bds 135 Grove
- Samuel B ins h 179 Potter's av
- Thomas C died Sept 7 1919
- Thomas F cigarmaker h 70 Hudson
- William cook 85 Westminster bds 62 Rosedale

Royal Anson B clerk Amer Railway Ex bds 30 Pratt [rm 2
- Arcanum grand sec's office 107 Westminster
- Carbonating Co 97 Randall
- Chemical Co Inc chemicals and dyestuffs 100 Fountain rm 105
- Emily F widow Thomas bds 226 Summit av
- George F jeweler h 156 Ford
- Indemnity Co John A Gammons gen agent for R I 171 Westminster rm 208
- Pool Parlors 743 Eddy
- Restaurant (Chinese) 124 Washington
- Sales Co paper dealers 357 Canal
- Shoe Store (Samuel Sutton) 35 Plainfield
- Theatre junction Plainfield and Hartford av
- Typewriter Co Inc typewriters 86 Weybosset rm 35

ROYAL WORSTED COMPANY worsted and woolen goods remnants etc 350 Westminster rms 7-8-11—See page 1297

Royce Charles W 528 Grosvenor bldg bds 181 Angell

Royeroft The 543 Broad

Royle Alice nurse 807 Broad bds do [Pawt

Roys Clarence L dentist 525 Howard bldg h at

Royster Archie truck driver h 116 Bates

Royston Martin title examiner h 179 Power

Rosiskey John J inspector rms 30 N Court apt 31

Rospad Joseph weaver h 62 Victor
- Martin, B & S h 32 Bush
- Walter J student bds 62 Victor [ton

Rossi Florentino barber 187 Cranston h 100 Vin-
- Francesco jeweler h 30 Job
- Henry laborer h 78 Benefit
- James painter h 5 Armington av
- Mary remnants 130 Academy av h 5 Armington av
- Michele conductor h 7 Solar

Rubbert Bernard h 262 Charles
- Bernard H chauffeur h 141 Hendrick
- John A electrician bds 262 Charles
- Mary E bds 262 Charles

Ruben Morris J hardware 146 Charles h 95 Park

Rubenovits Isaac clothing 335 S Main h 27 Power
- Morris clothing 30 S Main h 25 Arnold

Rubenstein Feve teacher h 216 Willard av

RU-BER-OID roofing and shingles Providence Paper Co R I agents 44-46 Weybosset—See page 1225 and insert opp page 100

Ruberto Egideo tailor 33 Eddy rm 23 h 117 Federal

Rubery Caroline widow Henry bds 70 Plenty
- Charles E foreman h 195 Woodward rd

Rubery
- May steno 125 Canal bds 2 Bates
- Stanley C clerk 260 W Exchange bds 195 Woodward rd
- Tom machinist h 42 Bates
- Walter machinist h 2 Bates

Rubiano Gerardo laborer h 5 Ames
- John tool adjuster 31 Mathewson h 162 Dean
- Luigi laborer bds rear 153 Cedar

Rubien Charles L h 131A Wesleyan av
- Florence G bds 324 Willard av
- Joseph L salesman bds 324 Willard av
- Louis jeweler h 324 Willard av

Rubin Abraham clerk bds 43 Halsey
- Abraham laborer bds 21 N Davis
- Abraham J clerk h 171 Jewett
- Alexander clerk bds 43 Halsey
- Barney B clerk bds 32 Goddard
- Charles M jeweler h 35 Thayer
- David news dealer h 45 Halsey
- Florence R saleswoman 275 Westminster bds 35 Thayer
- Frank teacher h 205 Willard av
- Gertrude steno 431 Harris av bds 80 Pratt
- Grace V phone operator 70 S Main bds 36 Pratt
- Harmon laundryman h 36 Pratt
- Harry painter h 186 Somerset
- Harry J student bds 109 Pratt
- Hyman h 173 Gallup
- Jacob salesman h 75 Glenham
- John bds 8 Palmer
- John real estate agt h 109 Pratt
- Joseph clerk 138 Weybosset bds Willard av
- Louis cigars h 45 Halsey
- Louis grocer 747 Cranston h 199 Waldo
- Louis pedler h 258 Jewett
- Louis R clerk bds 32 Goddard
- Maurice real estate bds 43 Halsey
- Max cigars 45 Weybosset
- Max news agent bds 109 Pratt
- Max driver h 285 Willard av
- Max painter h 325 Plain
- Morris h 32 Shawmut
- Phillip clerk bds 109 Pratt
- Samuel teamster h 21 N Davis
- Sarah widow Abraham b 21 N Davis
- Simon pedler h 32 Goddard
- Solomon pedler h 75 Glenham
- William bds 32 Goddard

Rubinstein Harry jeweler h 39½ Howell
- Israel S rabbi Congregation of the Sons of Zion h 89 Orms
- Samuel (Narragansett Wholesale Grocery) 105 Dyer h 55 Benefit

Ruby Paul tailor 41½ Broadway h 14 Kirk

Rucco Domenico tinsmith h 56 Tell
- Vitto bds 251 Dean

Ruche Emile H restaurant 740 Elmwood av h 73 Thackeray

Rudderham Edith M steno bds 136 W Clifford

Ruddman Abraham (Ruddman & Orleck) h 375 Prairie av
- & Orleck (Abraham Ruddman and Ralph Orleck mfg jewelers 40 Clifford

Rudduck Henry J finisher h r 19 Council

Ruddy Charles J mech engineer rms 313 Wash
- Charles L musician 51 Empire rm 511 bds at Lonsdale
- James engineer rms 313 Washington
- Patrick H rem to Lonsdale

Rude Frank ironworker rms 245 Friendship

Rudgers Perle W salesman h 160 Colfax

Rudis Martin laborer h 9 Ark ct

Rudmiskey Morris junk rear 48 Randall

Rudolph Christian J stonesetter h 39 Woodbine
- Elsie M opr bds 91 Eighth
- Freda nurse Butler hospital bds do
- Henry J laborer h 56 Eudora
- James laborer h 64 Diamond
- Maria V Mrs h 91 Eighth
- Marion M opr bds 91 Eighth
- Mary E widow James h 431 Washington
- Otto stonesetter bds 91 Eighth
- William M mgr 443 Grosvenor bldg

Rudys Antoni operative h 28 Troy
- Martin at B & S h 9 Ark ct

Rue William foreman bds 250 Dean

Rueckert Edward sec 162 Clifford h 8 Sumter
- Elese widow Ernest h 155 Colfax
- Ernest F diesinker 144 Pine and pres Nichols Mfg Co 169 do h 98 Melrose

Rueckert
- Frederick attorney-at-law 87 Weybosset rm 43 also Judge Sixth District Court 150 Benefit h 7 Marlborough av
- George C (Rueckert Mfg Co) h 32 Boylston av

RUECKERT MFG CO jewelry and silverware cases 162 Clifford—See page 1162
- Theodore C foreman 144 Pine h 173 Althea

Ruell Henry engineer rms 169 Courtland

Ruerat Gustave D clerk bds 304 Benefit
- Jules instructor French 304 Benefit h do
- Jules jr bds 304 Benefit
- Madame teacher French 304 Benefit bds do
- L Morattel bds 304 Benefit

Rufa Alfonso laborer bds 18 Malvern
- Giuseppe laborer bds 18 Malvern
- Giulio railroad laborer h 65 Ledge [wood

Ruff Albert E (Charles E Ruff & Son) h at Edge-
- Charles E & Son (Albert E) upholsterers 357 Westminster rm 17A

Ruffini Regina h 188 Aborn

Rufful Hazel widow Isaac h 25 Transit

Rufo Antonio laborer h 16 Touro
- Giulio laborer h 65 Ledge
- Pietro dyer h 98 Hawkins

Rufrano Alphonsine clerk bds 29 Africa
- Charles A baker 226 Broad h 29 Africa
- James chauffeur bds 29 Africa
- Nicola driver h 29 Africa

Ruge Walter silversmith bds 104 Grove

Rugen Wilbur G agent 1201 Turk's Head bldg rms 29 Harvard av

Ruger Curtis machinist h 54 Locust
- Ruth L messenger 6 Weybosset bds 54 Locust

Ruggieri Angelo bottler h 617 Charles
- Antonetta clerk bds 112 Hospital
- Antonio grocer 112 Hospital h do
- Carlo laborer h 20 Ridge
- Domenico laborer h 36 Greeley
- Domenico laborer h 27 Marietta
- Erasmo laborer h 13 Manson
- Francesco laborer h 126 Manchester pl
- Iacono bds 534 Branch av
- John baker bds 112 Hospital
- Lorenzo laborer h 104 Arthur av
- Ludovico cobbler h 78 Penn
- Mary clerk 2 Market sq bds at Cranston

Ruggles Arthur H 1st asst physician Butler Hosp h do

Rugiano Raffaele operator h 14 Greeley

Ruginski Stanislaw laborer h 43 Whipple

Ruhl John sculptor rms 547 Potter's av [av

Ruhle Christine A Mrs housekeeper 149 Atlantic
- Frederick C clerk 52 Valley h 80 Sterling av

Ruhmann Florence A clerk 31 Mathewson bds 190 Stanwood [wood
- George foreman Gorham Mfg Co h 190 Stan-
- George jr salesman h 24 McKinley

Ruisso Antonio jeweler h 601½ Charles

Rukian Michael at B & S bds 13 Latham [611

Rukret Emil (Rukret & Martyn Co) 212 Union rm
- & Martyn Co (Emil Rukret, Joseph K Martyn) mfg jewelers 212 Union rm 611

Rukstal Stephen laborer h 362 Chalkstone av

Rukstalis Raphael, B & S h 52 Hawes

Rullmann Emma widow Charles died Nov 22 1919
- William jeweler bds 80 Ship

Rumbles James B weaver h 360 Douglas av

Rumery S Elizabeth h 57 Stewart

Rumford Chemical Works 231 S Main

Rumley George paver bds 15 Esten
- Robert foreman h r 348 Smith

Rumphray Henry weaver bds 7 Turner

Rumstaff Antonio laborer h 222 Oak

Runci Matteo rem to New York

Rundborn Hasel clerk 244 Westminster bds 621 Academy av
- John sub foreman B & S h 621 Academy av

Rundell George clerk 60 Pine bds 43 Carter
- Laura Mrs bds 43 Carter
- Mildred I clerk bds 7 Pallas
- Nellie S fitter bds 7 Pallas
- William P carpenter h 101 Chester av

Rundle Henry A carpenter h 14 Frederick

Rundorf Herbert E colorer bds 149 Delaine
- Selma L widow Frederick E h 149 Delaine

Rungee Augustus H druggist 691 Broad

Runyon Charles, B & S bds 97 Gallatin

Ruoff Albert G barber 429 S Main h 427 do
- Bertha C widow John h 27 Amy
- Chester engineer h 822 Hope
- Fred A cornice maker bds 822 Hope
- Fred H tobacco dealer 822 Hope h do
- John G clerk 100 Broad h at E Providence
- Oscar C molder bds 427 S Main

Ruosi Giovanni laborer h 78 Dean

Rupe Stanley weaver h 43 Florence

Rusakov Samuel carpenter h 190 Orms

Rusakovich Feetor laborer bds 148 Randall

Rusby Milton doorman Albee Theatre

Rusc George laborer h 77 Julian

Ruscetti Giovanne laborer bds 12 Swiss
- Onofrio dyer h 115 Gealer

Rusch Charles C weaver bds 30 Eden

Ruscito Andrea fileworker h r 12 Swiss
- Angelo laborer h 297 Laurel Hill av
- Giovanni laborer h 135 Ridge
- Paoli laborer bds rear 12 Swiss

Rusck Peter auto repairer bds 30 Eden
- William clerk bds 30 Eden

Rusden Ethelbert A pres 83 Exchange pl rm 321 h 199 Wayland av
- Ethelbert A jr clerk 83 Exchange pl rm 321 bds 199 Wayland av
- Richard E mech engineer h 45 Butler av

Rush Agnes M rem to Philadelphia Pa
- Andrew laborer h 10 Appleton
- Bridget A h 476 Atwells av
- Daniel shoemaker h rear 108 Robinson
- Felix, B & S h 14 Newark
- Felix machinist h 106 Thurbers av
- Frederick K clerk R R freight h 277 Oxford
- Henry F ironworker h 91 Rugby
- James laborer bds 104 Union av
- James J tailor 1743 Westminster bds r 1686 do
- John J helper h 500 Washington
- John T, U S N bds 175 Charles
- Joseph salesman h 186 Burnside
- Lena M clerk bds 104 Union av
- Madeline clerk 309 Westminster [ward
- Margaret E variety 142 Summer h 25 Hay-
- Mary A h 104 Union av
- Mary K jeweler bds 500 Washington
- Michael J laborer h 175 Charles
- Nora T rubberworker bds 476 Atwells av
- Raymond A auto repairer b 106 Thurbers av
- Raymond A chauffeur bds 500 Washington
- Thomas boots and shoes 454 Westminster h 204 Sumter
- William jeweler rms 24 Broad
- William A salesman h 105 Robinson

Rushaire Gaprille laborer h 65 Danforth

Rushforth Sarah housekeeper 55 S Angell

Rushneck Frances M widow John h 40 Bancroft
- Margaret E clerk B & S bds 40 Bancroft
- Martha I sewer bds 40 Bancroft

Rushton Arthur A real est and ins 334 Westminster rm 312 h at Edgewood
- Emily opr bds 636 Cranston
- Everett J clerk 313 Westminster bds 180 Eastwood av
- Harriet bds 636 Cranston
- Hasel A steno 334 Westminster rm 312 bds 21 Deborah
- Jackson machinist h 21 Deborah
- John woolsorter h 180 Eastwood av
- Joshua baker h 636 Cranston
- Mae rubberworker bds 636 Cranston
- Percy H physician 205 Wayland av h do
- Rebecca music teacher bds 636 Cranston
- Walter died Mar 16 1919

Rushworth Elsie bds 156 Eastwood av
- Frederick M carpenter h 34 DeSoto
- William weaver h 156 Eastwood av

Rusilewics John laborer h 16 Lena

Rualin Abram clerk 93 Weybosset

Rualing Harold draftsman B & S b 187 Chapin av

Russ Myrtle C clerk bds 44 Benevolent

Russas Jakubas laborer h 17 Pekin
- Stanley machinist h 34 Wayne

Russe Thomas collector h 8 Pelham

Russell Albert i sec Irons & Russell Co 95 Chestnut h 28 S Angell
- Albert R foreman Elmwood car barn h 841 Elmwood av [Mass
- Alfred G clerk 38 Westminster bds at Seekonk
- Annie E housekeeper 157 Lockwood
- Annie M Mrs bookkeeper 327 W Exchange h 67 Beacon av
- Anthony ladderman H & L 6 h 433 Plainfield
- Barney painter rms 612 Westminster
- Barney welldigger h 16 Council
- Beatrice M clerk rms 284 Washington
- Charles A treas and mgr Irons & Russell Co 95 Chestnut h 253 Elmwood av
- Charles E machinist h 15 Durfee
- Charles H 304 Washington rm 36
- Charles H clerk 89 Weybosset h 36 Maple
- Charles H engineer bds 18 Francisco
- Clarence C well driller h 28 Lockwood

Russell
" Cortes machinist bds 295 Willard av
" Cyril dressertender h 84 Grove [av
" David S musician Casino theatre h 67 Beacon
" Della L widow John F h 107 America
" Edward baggagemaster h 14 StJames
" Edward F cashier 243 Westminster h 46 Oldham [h 49 Maude
" Edward F trainmaster rm 203 Union station
" Elijah H jeweler h 7 Price
" Elisabeth widow Michael bds 14 StJames
" Ellen h 480 Broadway
" Ellen V widow Charles E bds St Elizabeth's Home
" Elmira widow Samual K h 116 Houston
" Emma A bds 116 Houston
" Ervin A cabinetmaker h 39 Carolina av
" Felix clerk 380 Westminster
" Florence matron 98 Doyle av
" Frank A hoseman Hose 1 h 22 Fairview
" Frank E local engine house N Y, N H & H R R h 16 Radcliffe av
" Frank R jeweler bds 58 Ford
" Gertrude A Mrs bookkeeper b 1177 Westminster
" Gwendolyn R saleswoman bds 103 Pearl
" Harold F clerk bds 49 Maude
" Harry brakeman rms 111 Broadway
" Harry R machine opr h 27 East
" Helene nurse R I Hosptal bds do
" Henry C farm hand Dexter Asylum b do
" Henry F repairman h 519 Huntington av
" Hope Brown Estate 31 Market sq rm 1
" Howard E clerk 70 S Main h S East
" Isiah H carpenter h 16 Clorane
" Ivy C widow Edward bds 310 Pine
" Jennie L Mrs rem to Fall River Mass
" John laborer h 14 Lena
" John F compositor Journal bds 46 Oldham
" John H dentist 63 Empire rm 8 h 658 Hope
" John William bookkeeper bds r 84 Joslin
" Joseph bds 16 Lena
" Lillian B widow Floyd h 111 Ocean
" Lillian M clerk h 54 Hudson
" Lillian M music teacher 107 America bds do
" L Edna clerk B & S bds 18 Osborn
" McGuire T carpenter h 8 Cory
" Mary h 85 West River
" Mary chief usher Victory Theatre bds 34 Grove
" Mary A J Mrs bds 11 Arch
" Mary E milliner bds 58 Ford
" Mary E I Mrs h 447 Friendship
" Mary H clerk h 10 Doyle av [versity av
" Maurice W dentist 189 Mathewson h 97 Uni-
" Mayme Mrs h 10 Doyle av
" Michael teamster h 58 Ford
" Peter P laborer h rear 84 Joslin
" Rachel bds 49 Maude
" Raymond F steno bds 107 America
" Richard J machinist bds 46 Oldham
" Richard J salesman 184 Kinsley av bds 316 Orms
" Rita h 265 Westminster
" Robert died July 1 1919
" Rose widow John h 316 Orms
" Sarah A bds 46 Oldham
" Susan nurse R I Hospital bds do
" Susan E dressmaker h 73 Brown
" S E, B & S h 12 Grove
" Tanney cook 144 Wayland av bds do
" Thomas conductor h 36 Whitford av
" Thomas H motorman h 54 Hudson
" Thomas R salesman rms 145 Cranston
" Walter M mgr Steere Engineering Co h 112 Miller av
" William waiter rms 639 Westminster
" William B mgr select phone dept 1012 Eddy bds 73 Brown
" William C conductor N Y, N H & H h 18 Osborn [av
" William C mgr 55 Weybosset h 152 University
" William E conductor h 414 Huntington av
" William Henry stevedore h 98 Logan av
" William S fruit 133 Wayland av h at E Prov
" William W asst B U h at E Providence
" W Fred (F W Whipple & Co) 99 Canal h 66 Elmhurst av

Russello Francesco clerk bds 13 Manson
Russi Frank laborer h 112 Spruce
Russian Benjamin pedler h 31 Lydia
" Israel pedler h 38 Bernon

Russillo Angelina widow Cosmo bds 124 Federal
" Domenico jeweler h 79 Spruce
" Erminsiana widow h 46 Federal
" Filomeno carpenter h 40 Bond

Russillo
" Gennaro clerk h 39 Jones
" Gennaro M carpenter 46 Federal h do
" Henry T real estate 294 Pocasset av and 107 Westminster rm 22 h 284 Union av
" Immacolata I clerk bds 46 Federal
" Luigi electrician h 46 Federal
" Michele clerk bds 50 Spruce
" Nicola machinist h 101 Dean

Russin Joseph supt 407 Pine h 114 Beacon av

Russo Achillo dyer h 594 Charles
" Alessandro jeweler h 42 Ring
" Alfredo physician 102 Vinton h do
" Andrea rem to Italy
" Anthony mgr 297 Admiral bds 68 Bradford
" Antonio clerk bds 166 Wallace
" Antonio laborer bds 111 Gesler
" Camillo clerk h r 242 Atwells av
" Carlo bookkeeper h 130 Sutton
" Carlo fileworker h r 242 Atwells av
" Carmine jeweler h 223 Carpenter
" Clara dressmaker 275 Westminster bds 130 Sutton
" Crescenzo laborer h 34 Crout
" Edoardo jeweler h 457 Atwells av
" Eugene laborer bds 42 Ring
" Federico laborer h 166 Wallace
" Felice grinder h 85 Dean
" Filippo laborer h 29 Hereford
" Fillipo pedler h 6 Piedmont [Admiral
" Francesco barber 539 Chalkstone av h 574
" Giovanni (John Russo Co) h 7 Bond
" Giovanni laborer h 125 Silver Lake av
" Giuseppi jeweler h 25 Jones
" Giuseppi laborer h 10 Newcomb
" Giuseppi laborer h 129 Spruce
" Ida milliner 157 Vinton bds do
" Jennie clerk bds 130 Sutton
" John (John Russo Co) h 7 Bond
" John Co (John Russo) mfg jewelers 9 Calender
" Joseph clerk bds 166 Wallace
" Julia M clerk 1937 Westminster bds 166 Wallace
" Luigi laborer bds 119 Dante
" Maria Mrs grocer 166 Wallace h do
" Mary dressmaker 275 Westminster b 130 Sutton
" Michele jeweler bds 42 Ring
" Michele laborer bds 3 Ames
" Michele G musician h 175 Vinton
" Nicola chauffeur h 150 Penn
" Nicola laborer bds 45 Swiss
" Pasquale laborer h 32 Ethan
" Peter rem to New York
" Philip mason h 29 Hereford
" Pietro A mgr (Columbus Exchange Bank) 342 Atwells av h 155 Cumberland
" Simone laborer h 31 Erastus
" Santo laborer h 130 Spruce
" Tommaso laborer h 4 Forsyth
" Vincenso restaurant 35 Ethan h 92 do

Rust Herbert B pres H B Rust Co h 229 Mass av
" Herbert B jr clerk Ind Trust Co bds 229 Mass av
" H B Co electricians 16 Peck

Rustigian Bros (Malcolm B and Moses) grocers 168 Charles and 1010 Eddy [Burnside
" Jasper A lawyer 522 Grosvenor bldg h 24
" Malcolm B (Rustigian Bros) h 175 Jewett
" Maritsa G Mrs h 392 Benedt
" Moses (Rustigian Bros) h 39 Gordon av

Ruter Rubin junk dealer h 70 Bogman
" William burlap bags h 70 Bogman

Ruth Isaac grocer 112 Calverley h 15 VanAusdall

Ruthenberg Otto laborer bds 134 Holden

Rutherford Ambrose W machinist h 293 Eddy
" Jacob C physician 116 Waterman h do
" William D H rem to Greystone

Rutledge Catharine widow William h 133 Sheldon

Rutzenberg Otto boilermaker bds 134 Holden

Rutter Edwin, B & S bds 78 Robin
" Emma nurse 16 Bridgham bds 38 do
" John (U S A) bds 78 Robin
" John W laborer h 78 Robin
" William H paperhanger h r 150 South

Ruttiman Elisabeth widow John h 75 Calla
" John stonesetter h 75 Calla

Ruyter Arthur (Colfax Auto Repair Station) h at Pawtucket
" Henry foreman 118 Richmond h 100 Glenham
" Lillian steno 217 Turk's Head bldg bds 100 Glenham

Rusano Giacindo laborer h 129 Silver Lake av
" Saverio laborer bds 129 Silver Lake av

Russano Antonio Mrs h 616 Union av
" Tommaso laborer h 18 Swiss

Russo Nicola shoemaker 55 Union h 106 Hawkins

Rvosjrool Marcin clerk h 32 Bush

Ryall Albertine M dressmaker 261 Broad h do
" Alice E enameler bds 261 Broad
" Mannie B enameler b 261 Broad [wood av

Ryan Agnes phone opr 244 Weybosset h 344 Elm-
" Agnes saleswoman 109 Westminster bds 125 Tobey [Arch
" Agnes D nurse 109 Washington rm 407 bds 38
" Albert jeweler bds 38 Jefferson
" Albert D clerk h 53 Rutherglen av
" Alice clerk bds 136 Bridgham
" Alice widow Michael h 49 Whittier av
" Alice C clerk bds 771 Cranston
" Alice M widow Michael h 129 Friendship
" Alice T clerk B & S b 136 Bridgham
" Andrew B car repairer bds 173 Wickenden
" Anna dressmaker bds 185 Pleasant
" Anna E phone opr h 4 Palfrey pl
" Anna E phone opr h 860 N Main
" Annie widow John h 132 Carpenter
" Annie M bookbinder bds 50 Dora
" Annie M & Co milliners 136 Westminster h at Pawtucket
" Annie T housekeeper 188 Webster av
" A Janet widow Clarence A h 11 Bellevue av
" Bridget nurse rms 72 Broad
" Bridget widow William h 170 Prairie av
" Bridget widow William J h 235 Killingly
" Bridget E widow h 22 Vernon
" Bridget M Mrs h 28 Puritan
" Bridget M widow William F h 135 Dudley
" Catherine bds 269 Broad
" Catherine clerk bds 269 Broad
" Catharine widow Thomas h 173 Wickenden
" Catharine M widow Dennis M h 113 N Main
" Catharine M widow Patrick H h 715 Potter's av
" Catherine C clerk bds 709 Potter's av
" Catherine E bds 125 Governor
" Catherine V h 4 Palfrey pl
" Charles, B & S bds 125 Pleasant
" Charles E overseer 180 Charles h 60 Smithfield av [Charles Field
" Clyde salesman 48 Custom House st rm 3 h 100
" Clyde F salesman h 100 Charles Field
" Cornelius H student bds 189 Harold
" Daniel H laborer bds 49 Whittier av
" Daniel J clerk bds 30 Harvest
" Daniel J clerk 280 Westminster bds B'way
" Delia widow Patrick bds 11 Salisbury
" Dennis R driver bds 104 Wadsworth
" Dorothy bookkeeper 256 Westminster bds 24 Rachel [Benefit
" Earl P Miss clerk 292 Westminster bds 276
" Edward D music teacher 50 Dora bds do
" Edward E teamster 26 W Exchange h 136 Pomona av [Potter's av
" Edward E chauffeur 677 Cranston bds 709
" Edward J h 78 Sumter
" Edward J bds 136 Pomona av
" Edward J clerk h 269 Broad
" Edward T ins agt h 121 Camden av
" Eleanor J bds 860 N Main
" Elisabeth h 168 Julian
" Elisabeth D phone opr 1310 Turk's Head bldg bds at Pawtucket
" Emma J operative bds 28 Greenwood
" Ethel L office asst bds 80 Dorchester av
" Esther M Mrs bds 46 Branch av
" Florence G clerk bds 101 Tockwotton
" Florence S teacher Calhoun-av school bds 113 Mitchell
" Frances J clerk bds 38 Arch
" Francis M chauffeur bds 28 Greenwood
" Frank L clerk 36 Pine bds 242 do
" Frederick J clerk R I Co stable Bucklin st h at Cranston [23 Arch
" Frederick J insurance 29 Weybosset rm 11 h
" Frederick S laborer h 170 Bay
" George h 117 Willard av
" George W helper bds r 630 Wickenden
" Harriet rem to Pawtucket
" Helen E clerk 260 Plain bds 38 Arch
" Helen Healey buyer 244 Westminster h 88 Comstock av
" Helene steno 461 Eddy bds 113 Mitchell
" James bookkeeper Prov News bds at Lonsdale
" James A sales agent h 114 Jenkins
" James A salesman 663 Westminster h 29 Jenkins
" James Edward asst foreman bds 49 Whittier av
" James H plumber h 890 Westminster rm 35

Ryan
" James H structural iron worker h 40 Cargill
" James M auto repairer bds 51 Grand
" James M rem to Boston Mass
" James W clerk bds 196 Harrison
" Janet widow Clarence A h 11 Bellevue av
" Jeannette H steno 216 Dyer bds 113 Mitchell
" Jeremiah F salesman 194½ Atwells av h 542 Cranston
" Joanna widow Dennis h 125 Tobey
" Johanna widow John h 17 Frank
" John bds 101 Tockwotton
" John shipping clerk rms 11 Common
" John B chauffeur h 4 Palfrey pl
" John D clerk h 65 Lockwood
" John D conductor bds 201 Wickenden
" John E clerk bds 1413 Broad
" John E master mariner h 192 Washington av
" John E painter h 478 Hope
" John F apprentice bds 189 Harold
" John H baggagemaster h 38 Arch
" John H foreman 52 Valley h 80 Dorchester av
" John J bds 709 Potter's av
" John J filecutter bds 49 Whittier av
" John J laborer bds 630 Wickenden
" John J machinist h 244 Cranston
" John J machinist bds 24 Darling
" John R police station 6 h 771 Cranston
" John T dyer h r 630 Wickenden
" John W carpenter bds 771 Cranston
" John W carpenter bds 14 Winthrop av
" John W clerk bds 38 Arch
" John W helper bds 28 Greenwood
" John W jr (U S A) bds 38 Arch
" Joseph L bookkeeper 561 S Main bds at Valley Falls
" Joseph M bds 28 Puritan
" Joseph P plasterer h 24 Rachel
" Joseph P pressman Journal h 39 Armstrong av
" Joseph S garage 480 S Main h 550 Hope
" J Frank physician 1413 Broad h do
" Kate T widow John W h 136 Bridgham

RYAN KATHERINE E investigator 511 Westminster rm 308 h 966 Broad—See page 1158

" Katherine M inspector bds 189 Harold
" Laurence A steno bds 183 Wadsworth
" Laurence F bookkeeper h 183 Wadsworth
" Lena bookkeeper bds 49 Mitchell
" Leo M enameler bds 10 Hylstead
" Lewis clerk bds 197 Harrison
" Lillian M phone opr bds 136 Bridgham
" Louella clerk bds 387 Wickenden [rison
" Louis J ins 29 Weybosset rm 11 bds 195 Har-
" Louise A steno 122 State House bds 22 Vernon
" Mabel A steno bds 125 Tobey
" Mae clerk 380 Westminster bds 125 Tobey
" Margaret h 860 N Main
" Margaret widow John h 62 Willow
" Margaret A steno 42 Weybosset rm 38 bds 51 Grand
" Margaret A widow h 25 Atwood
" Margaret E forewoman bds 709 Potter's av
" Margaret G clerk 244 Westminster bds 125 Governor [Bridgham
" Margaret L phone opr 15 Bough bds 136
" Margaret M h 49 Preston
" Marie widow Dennis h 55 Arnold
" Martha J secretary bds 100 Doyle av
" Martin A plumber rms 304 Washington rm 34
" Martin J percher h 38 Valley
" Martin V laborer bds 715 Potter's av
" Mary housekeeper 117 Willard av
" Mary housekeeper 186 Hospital
" Mary Mrs h 38 Arch
" Mary A housekeeper 77 Corliss
" Mary A jeweler bds 101 Tockwotton
" Mary C clerk 380 Westminster bds 125 Tobey
" Mary C nurse bds 230 Pavilion av
" Mary E clerk 32 S Water bds 17 Frank
" Mary E operative bds 170 Prairie av
" Mary E rubberworker bds 170 Prairie av
" Mary G bookkeeper 2 Worcester b 550 Hope
" Mary J rubberworker bds 715 Potter's av
" Michael laborer h 191 Gano
" Michael laborer h 709 Potter's av
" Michael paver h 63 Bates
" Michael rubberworker h 132 Mawney
" Michael A polisher h 51 Grand
" Michael F laborer h 28 Greenwood
" Michael F laborer bds 49 Whittier av
" Michael J h 842 Potter's av [dence
" Michael J mailing room Journal h 11 Provi-
" Michael J piper h 23 Regent av

Ryan
- Minnie h 168 Julian
- Morris rms 339 Pine
- Morris laborer h rear 27 Ship rm 34
- M Agnes nurse bds 39 Arch
- Nora nurse Butler Hospital bds do
- Nora C steno 201 Pitman bds at E Prov
- Owen driver 13 Dyer bds 113 N Main
- Patrick bds 85 Hope
- Patrick h 189 Harold
- Patrick J h 113 Mitchell
- Patrick J ladderman H & L 4 rms 2 Conduit
- Peter J clerk h 240 Gallatin
- Peter J h 123 River av
- Philip A h 62 Willow
- Ruth A demonstrator 141 Mathewson bds at Pawtucket
- Ruth M sewer bds 28 Greenwood
- Sarah bds 873 Branch av
- Sarah operative bds 87 West River
- Sarah T widow Thomas h 24 Darling
- Stephen h 148 Wood [wotton
- Stephen J chauffeur police sta 6 h 121 Tock-
- Stephen V bleacher bds 15 Almy
- Terrence J card grinder h 480 Branch av
- Thomas h 224 Howell
- Thomas clerk h 197 Harrison
- Thomas janitor h 67 Belmont av
- Thomas laborer h 10 Chambers
- Thomas A gen foreman R R freight bds 195 Harrison
- Thomas D silversmith bds 51 Grand [stone
- Thomas F clerk 67 Exchange pl h 409 Black-
- Thomas F foreman baggage dept Union station h 5 Winthrop av
- Thomas F helper h 77 Corliss
- Thomas J asst bds 173 Wickenden
- Thomas J notary public h 331 Wickenden
- Thomas J rubberworker bds 170 Prairie av
- Thomas J (U S N) bds 173 Wickenden
- Thomas N ticket seller Union Station bds 5 Winthrop av
- Thomas P laborer h 101 Tockwotton
- Timothy rms 83 Vernon
- Timothy E deputy sheriff Prov County Court House h 135 Webster av
- Timothy E jr clerk bds 135 Webster av
- Timothy J delivery supervisor 10 Weybosset rms 90 Franklin
- Victor L master mariner bds 102 Wash av
- Walter J ladderman H & L 1 bds 30 W Clifford
- Walter S chief clerk Am Railway Ex h 50 Dora
- William clerk 685 N Main bds 28 Pleasant
- William dyer h 16 Locust
- William engineer h 62 Pekin
- William jeweler bds 229 Pine
- William F chauffeur h 4 Palfrey pl
- William F rubberworker bds 170 Prairie av
- William F section helper Union station h 625 Westminster
- William H driver bds 136 Bridgham
- William H printer 756 Eddy h 22 Vernon
- William J foreman 164 S Main h 117 Bowdoin
- William O watchman h 1020 Atwells av

Rycroft Alice G bds 45 Lauriston

Rydberg Elsie A steno 55 Canal bds at Natick
- Gertrude M steno 307 Turk's Head bldg h at Natick [Mt Vernon

Ryden Ellen attendant 189 Mathewson bds 31
- Gustaf machinist h 31 MtVernon
- Ida Mrs dressmaker h 31 MtVernon
- Nan steno 355 Valley bds at E Greenwich
- Viola steno 161 Dorrance bds at Meshanticut Park
- see RYDIN and RYDING [wood

Ryder Ann clerk 392 Weybosset bds 220 Lock-
- Annie bds 58 Bancroft [dale av
- Caroline M steno 589 Atwells av bds 18 Elm-
- Carrie I bookkeeper bds 58 Stewart
- Eleanor R steno 205 Industrial Trust bldg bds 73 Mawney
- Ellen widow Michael h 67 Rochambeau av
- Fannie G bookkeeper 47 Wash b 38 Kossuth
- Frank bds 67 Rochambeau av
- Grace M widow rms 359 Pine
- Henry P collector h 203 California av
- James wireworker h 59 Pond
- James G rem to New York
- James J pres J J Ryder Co 47 Washington and 33 Eddy bds 38 Kossuth
- Jennie E bookkeeper bds 18 Elmdale av
- John F (U S A) bds 18 Elmdale av
- J Henry clerk 629 Hospital Trust bldg bds 203 California av

Ryder
- J J Co engravers 47 Washington and 33 Eddy
- Madeline M steno bds 203 California av
- Marion widow h 329 Public
- Mary A Mrs bds 6 Barclay
- Mary G widow rms 359 Pine
- Nellie E buyer bds 67 Rochambeau av
- Richard H (Bronson Chemical Co) 234½ Broad bds 82 Cranston
- Robert R operative bds 18 Elmdale av
- Roy R clerk bds 18 Elmdale av
- Thomas F lobby attendant Albee theatre b 220 Lockwood
- Thomas F machinist h 108 Sisson
- William H supt h 18 Elmdale av
- William H jr (18 Elmdale av) died Aug 28 1919
- William H F car repairer h 712 Atwells av
- see RYDEN

Rydin Adolph foreman h 336 Prairie av [Park
- Edward foreman 25 South h at Meshanticut
- Howard machinist h 85 Burnside
- see RYDEN [Falls

Ryding Cyril clerk 244 Westminster h at Valley
- Joseph news stand and variety 374 Wickenden h 381 do [Riverside

Ryeff Louis engraver 292 Westminster bds at

Rylander Andrew E gen mgr General Machinery Co 227 Eddy h at E Prov
- Andrew E & Co auto repairers r 237 Dyer
- Edna V operative bds 121 Grand View
- Emma C Mrs h 121 Grand View
- Ernest A attendant h 121 Grand View
- Otto W operative bds 121 Grand View

Rylands Benjamin molder h 146 Wilson
- Joseph painter h 27 Greenwood
- Joseph jr assembler bds 390 Manton av
- Louis G filecutter bds 27 Greenwood
- Samuel C conductor bds 27 Greenwood
- William E, B & S h 11 Lynch

Rymko Julius laborer h 46 Putnam

Rynell William F mason h 533 Montgomery av

Rynn Aloysius R horseman Hose 9 bds 67 Canton
- Mary F bookkeeper 151 Broad bds 67 Canton
- Patrick J engineer h 67 Canton
- see RINN WARN and WAINN

Ryno Dede B sec 80 Mathewson

Ryone Gardner stonesetter h 17 Deborah

Ryskiewicz Michael weaver h 43 Dike
- Zigmund chainmaker bds 43 Dike

Ryster John weaver h 11 Barton
- John F clerk 1911 Westminster bds 11 Barton

Ryszkiewicz Stefan weaver h 45 Chaffee

Rzeczkowski John machinist h 729 Eddy

Rzeszoski Albert operative h 24 Chaffee

Rzewnicki Boleslaw weaver h r 96 Julian
- Rose G inspector bds 96 Julian

S & B Auto Supply Co The auto supplies 93 Broadway
- & D Jewelry Co (S Shaulson, J Millman) mfg jewelers 25 Calender 2d floor [ton
- & J Co restaurant 167½ Charles rms 77 Ashbur-
- & S Ice Cream Co 257 Cranston
- & S Novelty Co Inc mfg jewelers 29 Bridge
- & W Machine Shop 21 Eddy 2d floor

S R Manufacturing Co (Henry E Schimmel) electrical appliances 204 Dean

Saabye Edward L salesman 629 Hospital Trust bldg h 138 Reynolds av

Saacke Gustav (Wildprett & Saacke) mfg jeweler 14 Blount h 235 Waterman
- Julius A vice pres 45 Richmond 5th fl bds 235 Waterman
- Walter clerk bds 235 Waterman

Saare Ugo waiter rms 108 Broad

Saati Sulyman watchmaker 76 Empire h at N

Saaty David M rem to Mesopotamis [Prov
- Emily E music teacher 92 Dover bds do
- Nowman M watchmaker 446 Westminster h 92 Dover
- Seraphy clerk B & S bds at N Prov
- Wallace N artist bds 92 Dover

Sabastano Giuseppe molder h 19 Tell

Sabastianelli Giovanne B mason h 164 Penn

Sabate Jean B city editor Prov News h at N Prov

Sabatini Alfred carpenter h 294 Broad apt 35

Sabatino Giuseppe salesman 366 Fountain bds 151 Ford
- Jessie embroiderer bds 151 Ford
- Joseph salesman bds 151 Ford
- Madeline rubberworker bds 151 Ford
- Maria jeweler bds 42 Penn
- Nicandra h 151 Ford
- Ralph barber bds 42 Penn
- Teresa Mrs house 42 Penn

Sabato Gennaro laborer h 139 Acorn

Sabelebsky Bosie widow bds 93½ Lippitt

Sabella Angelo P jeweler rms 96 Broadway
- Antonio jeweler h 114 Farmington av
- Luigi jeweler bds 316 Atwells av
- Nicola barber 327½ Pocasset av bds 114 Farmington av

Sabetti Ardovino operative h 18 What Cheer av
- Luciano laborer h 63 Gesler
- Romeo barber h 35 Sutton
- Vittoria widow bds 154 Penn

Sabidono Emilio operator h 220 Pocasset av

Sabin Edgar A mason bds rear 170 Courtland
- L G electrician h rear 170 Courtland

Sabine John photographer 301 Westminster h 104 Whitmarsh

Sabos Joseph bds 32 Pettis

Sabostionelli Pietro machinist bds 164 Penn

Sabre Charles F shipping clerk bds 273 Broadway
- Marion L saleswoman 1020 Grosvenor bldg h 155 Medway

Saburo Michael laborer h 1109 Atwells av

Sacarovits Ruben wood turner h 80 Willard av

Sacchetti Antonio laborer h 65 Hassan
- Cosmo laborer h 59 Hassan
- Giuseppi laborer h 332 Hawkins

Sacco Francesco plasterer h 157 Cedar
- Raffaelo laborer h 24 Loveday

Saccone Benedetto laborer bds 34 Swiss

Saccucci Antonio tailor h 37 Windmill
- Generosi operator h 39 Windmill
- Henry tailor 60 Weybosset h 37 Windmill
- Michele bds 37 Windmill

Sachs Morris jeweler h 284 Blackstone

Sack Annie R steno 201 Turk's Head bldg bds 89 Andem [Hope
- A Albert pres 49 Westminster rm 309 h 245
- A Albert jr asst treas 49 Westminster rm 309 h at N Providence
- Frank junk 14 Ash h 35 Robinson
- Harry L driver h 27 Howell
- Henry salesman h 206 Jewett
- Margaret A widow George F h 89 Andem [18
- Rose bds 35 Robinson

Sacker Frank salesman rms 567 Westminster rm

Sackett David salesman bds 22 Wheaton
- David T mgr h 50 Eaton
- George O h 37 Arlington av
- Henry W (Richardson & Clark) 11 Exchange h 150 Lloyd av [Pratt
- Jacob collector 109 Washington rm 507 h 38½
- James mgr h 22 Wheaton
- Lillian I clerk 205 Union bds 22 Wheaton
- Louis electric fixtures 428 N Main h 113 State
- Minnie housekeeper 22 Wheaton
- Morris post cards 205 Union h 207 Camp
- Nelson B student bds 37 Arlington av
- Rebecca bds 37 Arlington av

Sackin David bds 177 Cypress
- Louis tailor h 55 Ashburton
- Morris L (C M Widess Co) 144 S Water h 177 Cypress
- Samuel M clerk h 24 Goddard

Sacknovits Louis tailor h 55 Ashburton

Sacks Pauline widow Max h 23 Ocean
- Sam tailor 212 Westminster h 16 Robinson

Sacred Heart Academy 736 Smith [av

Sacs James G clerk 30 W Exchange b 124 Prairie
- Solon D (Solon D Sacs & Son) h 124 Praire av
- S D & Son jewelry 48 Exchange pl

Sadler Agnes laborer bds 160 Croom
- Clement paint mixer bds 15 Armstrong av
- Margherite widow Charles O h 160 Croom

Sadlier Clemence J foreman 169 Richmond bds 15 Armstrong av
- Elisabeth Mrs bds 949 Atwells av
- John engineer h 82 Ayrault
- John F machinist bds 597 Harris av
- John H inspector h 140 Willow
- Leo J carpenter bds 597 Harris av
- Stephen M gateman h 597 Harris av
- Walter J painter h 42 Pope

Sadow Solomon rem to Philadelphia Pa

Sadowski Alexander weaver h 20 Atwood
- Tomasz bds 20 Atwood
- Wladyslaw weaver h 20 Atwood

SAFE CABINET CO safes "The World's Safest Safe" Brown-Howland Co agts 309 Hospital Trust bldg—See page 1216

Safety First Shoe Co 75 Westminster rm 37

Safford Edith M clerk bds 158 W Clifford
- Ellen F widow William A h 158 W Clifford
- Marion teacher 257 Hope bds do
- Russell A draftsman bds 158 W Clifford
- Stella steno bds 158 W Clifford

Safstrom Gustaf R conductor h 226 Pavilion av

Sagar George A (U S A) bds 40 Eighth

Sagars Daniel J ironworker bds 457 Benefit

Saggerson House 38 N Court
- Theresa G h 38 N Court
- William real estate bds 38 N Court

Sahagian Averdis variety 955 Westminster h 18 Cranston
- Boghos (Modern Enameling & Soldering Co) 220 Eddy bds 176 Douglas av
- Bros (Kasar and Kevork) grocers 700 Cranston
- Charles jeweler h 251 Pearl
- Hampartsoon (Sahagian & Bohigian) h 327 Plain
- Harry rms 633 Huntington av
- Kanos grocer 74 Calhoun av
- Kasar (Sahagian Bros) h 742 Potter av
- Kevork (Sahagian Bros) h 742 Potter av
- & Boghigian grocers 329 Plain

Sahlen John V blacksmith h 284 Dean

Sahogian Peter filecutter h 732 Atwells av

Said Hammed laborer bds 88 Randall

Saillant Emile mgr 74 Beacon av h 20 Gay
- Gaspard music teacher 139 Mathewson rm 705 h at Warren
- John A adv mgr h 68 Marion av
- Joseph A cashier 446 Eddy h 57 Dorchester av

SAILLANT PAPER CO 4–6 Beacon av—See page 1226

- Winnifred Mrs dressmaker 291 Westminster h 90 Ford

Sainsbury Alva A carpenter h 17 Crandall
- Edward H (Edward H Sainsbury & Son) h 132 Sterling av
- Edward H & Son (Edward W) bicycles 59 Plainfield [cills av
- Edward W (E H Sainsbury & Son) h 58 Pris-
- Henry G operative h 51 Whittier av
- Mabel cashier 59 Plainfield bds 132 Sterling av
- Marion B clerk B & S bds Conimicut
- Maud M phone opr B & S bds 132 Sterling av
- Nelson watchman h 44 Anthony av
- Ruth cashier 59 Plainfield bds 132 Sterling av
- Susan widow Thomas bds 103 Nelson
- William C clerk Riverside Mills h 65 Laban
- William F bookkeeper Wanskuck Mills h 386 Morris av
- William H staff capt Volunteers of America 168 Pine h do

Saint Helen widow bds 100 Arnold

St Amant Wilfred J machinist h 255 Lockwood

St Amour Josephine widow bds 1451 Broad
- Mildred E supervisor bds 1451 Broad

St Angelo Agostino laborer h 87 Spruce
- Agostino L machinist bds 43 Hassan
- Anna housekeeper bds 284 Admiral
- Anthony machinist h 12 Pallas
- Antonio barber 939 Manton av h at Lymansville
- Augustus dep coll Internal Revenue 210 Federal bldg h 609 Charles
- Giuseppina laborer bds 43 Hassan
- James laborer h 5 Dryden lane
- Joseph expressman h 77 Stockton
- Louis F driver bds 77 Stockton
- Maria clerk bds 284 Admiral
- Michele chauffeur bds 43 Hassan
- Michele conductor bds 284 Admiral
- Michele laborer h 121 Arthur av
- Raffaelo laborer h 5 Ames
- Rocco musician h 43 Hassan
- Teresa widow h 284 Admiral
- Vincenzo laborer h 87 Spruce

St Ann Day Nursery & Industrial school 48 Monticello

St Ann's Cemetery office 524 Westminster rm 1

St Anthony's Convent 529 Plainfield

St Armour Fannie M Mrs bookkeeper 123 Sabin h 144 Indiana av
- Josephine widow William bds 1451 Broad
- Mildred E bds 1451 Broad

St Arnaud Leger J carpenter h 298 Althea

St Aubin Francis D 4 Blount h at Edgewood
- Percival De pres and treas Vesta Underwear Co h at Edgewood

St Bartolomeo Day Nursery 108 Murray

St Charles Rectory 158 Harrison
- School 157 Harrison

St Clair Christina waitress bds 39 Haskins
- John M builder h 41 Farragut av

St Clair's Inc confectionery 321 Westminster

St Cyr Virginia rms 51 Broadway
- see CYR

StDenis Charles driver 179 Canal h 128 Hudson
" Charles Mrs dressmaker 128 Hudson h do
" Emilian F loomfixer h 20 Wise ct
StEdward's Convent 982 Branch av
" Parochial School 975 Branch av
StElizabeth's Home 109 Melrose
StFrancis Cemetery office 524 Westminster rm 1
StGeorge Adelina widow Eli bds 80 Superior
" Charles foreman 134 Broad h at Fall River Mass
" David foreman h 346 Pine
" Merilda clerk 244 Westminster h 80 Superior
" Philomena widow Genaro h 46 Hawkins
StGermain Adelard E file cutter h 5 Hooper pl
" Adrian M fireman R R h 48 Camp
" Alison waiter bds 48A Camp
" Ames, Am Screw Co bds 48A Camp
" Amos L machinist h 48A Camp
" Joseph A weaver h 282 Manton av
" William F machinist h 25 Eighth
StGermaine Zepher A clerk R R freight h at Arctic Centre
StJacques Albert E grainer h 52 Lynch
" Eliza widow Joseph h 87 Diamond
" Frederick optical worker b 163 Lester
" Hermiline opr bds 87 Diamond
" Joseph F machinist h 89 Harrison
" Joseph P woodworker h 163 Lester
" Josephine operative bds 87 Diamond
" Marcelline bds 89 Harrison
" see JACQUES and JAQUES
StJohn Alfred chauffeur h 12 Wilkie
" Blanche inspector bds 33 Royal
" Charles A freight handler h 201 Manton av
" Harold B participation teller Union Trust Co Olneyville branch h at Auburn
" Harold W nurse Butler Hospital bds do
" Lucy Mrs h 52 Claverick
" Mabel Mrs h 182 Globe [Frank
" Stephen L cashier 319 W Exchange rms 65
" Wilfred laundryman h 162 Dodge
StJoseph's Hospital, Peace cor Broad
StLaurent Anita J clerk R R freight bds at Fall River Mass [bds 14 Dexter
" Cieneville attendant 144 Westminster rm 410
" Daniel machinist h 109 Dexter
" Edward bds 14 Dexter
StLawrence Adelard jeweler h 112 Wilson
" Charles G jeweler h 112 Wilson
" Edward K operative h 8 Nichols
" Edward K jr, B & S bds 8 Nichols
" Duria mgr 145 Westminster h at Cranston
" Napoleon F fireman h 41 West River
" Peter captain h 11 Hylstead
StMargaret's Home Branch 211 Friendship
StMaria Anthony driver 357 Canal h 15 Manhattan
" John operative 31 Manhattan
StMarie's Home for Working Girls 125 Governor
StMartin Arthur J clerk bds 57 Wabun av
" Felix weaver h 204 Carleton
" Joseph weaver bds 204 Carleton
" Margaret jeweler h 40 Ashmont
StMary's Academy 5 and 7 Bainbridge av
" Rectory 538 Broadway
StMichael's Rectory 461 Prairie av
StOnge Adelard jeweler h 112 Wilson
" Allie E (Johnson St Onge Co) 208 Broad h 17 Broom
" Joseph jeweler bds 16 Kinfield
" Napoleon J optician h 38 Anthony av
" Theodore clerk h 263 Blackstone
" Vena I clerk bds 17 Broom
StOurs Catharine widow Albert bds r 162 Oak
StPatrick's Cemetery office 524 Westminster rm 1
" Convent, Sisters of Mercy, Smith cor State
StPeter Ada clerk bds 70 Hudson
" Alexander driver h 5 Opper
" Charles machinist's helper bds 80 Joslin
" Edward J weaver h 41 Howard
" Felix rubberworker h 53 Ford
" Florence clerk bds 70 Hudson
" Frank M woolsorter h 288 Manton av
" George laborer bds 80 Joslin
" Georgianna twister bds 80 Joslin
" Georgianna widow Alexander h 80 Joslin
" James rms 333 Pine
" John B percher h 119 Jolsin
" Joseph L laborer bds 99 Langdon
" Louis laborer h 71 Alaska
" Louisa h 70 Hudson
" Melvina sewer bds 5 Opper
" Peter machinist bds 80 Joslin
StPierre Ceda prop 143 Summer
" Edward fireman h 160 Delaine

StPierre
" Elie G laborer h 43 Grant
" Frank A filecutter bds 43 Grant
" George machinist h 57 Delaine
" George E filecutter bds 43 Grant
" John rem to Centreville
" Leon C (Plaza Lunch Co) 323 Weybosset also Providence Pidgeon Co) bds at Edgewood
" Louis W yard foreman bds 43 Grant
StRaphael Industrial Home and School 485 Broadway
StRaymond's Church (R C) 1134 N Main
StVincent de Paul Infant Asylum, Regent av cor Wolcott
" dePaul Society 144 Westminster rm 112
StXavier Convent of Mercy and Academy 60 Broad
Saisbury James C salesman 1117 Turk's Head bldg bds 233 Dean [av
Sakrison Amelia E bookkeeper bds 213 Bellevue
" Gustave A carpenter h 213 Bellevue av
" Gustave E draftsman 1208 Turk's Head bldg bds 213 Bellevue av
Sakwa Walter weaver h 156 Delaine
Salaman George confectionery 653 Westminster h 48 Lyman [Westminster
" Peter confectionery 311 Weybosset h 680
Salamo Osmar opr h 11 Star
Salander Maurits jeweler h 61 Waverly
Salciccia Giuseppe laborer h 17 Tiber
Salden Max S dry goods 435 N Main h 74 Goddard
Salem Salin G jeweler h 73 Spruce
Salembier & Villate raw silk 325 Howard bldg
Salen August, B & S h 64 Jewett
Salera Antonio laborer h 104 Cedar
" Biagio laborer h 78 Dean
Salerno Biagio bootblack 79 Aborn h 15 America
" Domenico barber h 76 Metcalf
" Domenico tailor 798½ Atwells av h 55 Newark
Sales Alice widow bds 58 Linwood av
" see SAYLES
Salesroom for the Blind 86 Weybosset rm 53
Salesses Frank P clerk R R freight h 241 Ives
" John Rev asst at Cathedral h 26 Pond
" Margaret M teacher bds 30 Dart
" Margaret M widow grocer 57 Corliss h 30 Dart
" Vincent D clerk R R freight bds 241 Ives
" William E clerk 57 Corliss bds 30 Dart
Salierno Pasquale laborer h 19 Monticello
Salisbury Albert T variety 291 Broad h 38 Central
" Alpha B foreman 223 Aborn bds at Warren
" Andrew E at Home for Aged Men and Aged Couples [Humboldt av
" Cecil W clerk 32 Exchange pl rm 126 bds 26
" Charles E lawyer 75 Westminster rm 14 h 34 Dexter and N Scituate [Ocean
" Chester A clerk R I Co 100 Fountain bds 11
" Clifford clerk h 209 Vermont av
" Clifford H clerk P O h 298 Oxford
" Crispin h 10 Prairie av
" Daniel S (Salisbury & Baker) news dealers 177 Wickenden h 174 do
SALISBURY D S & CO (Howard F Salisbury) tailors' trimmings and yarns 49 Washington—See page 1281
" Earl C salesman bds 33 Oldham
" Edward J bookkeeper 301 W Exchange h at Edgewood
" Eleanor F h 32 Thurston
" Elizabeth O h 129 Thayer apt 8
" Ella A widow Frank A bds 26 Olney
" Ellen A h 34 Hayward [Edgewood
" Emma F bookkeeper Troy cor Oak bds at
" Ernest bds 475 Pine
" Ernest F (Nightingale, Baker & Salisbury) 70 Mathewson h 26 Humboldt av
" Etta V h 821 Plainfield
" Eva Mrs bds 359 Smith
" Everett E agent Atlantic Mills h 72 Oriole av
" Everett M salad dressing 69 Updike h 102 Daboll
" Florence A widow Dutee S h 265 Elmwood av
" Frank A driver h 162 Glenbridge av
" Frank M machinist h 71 Webster av
" F A & Co (Walter A Tinkham) news stand 649 N Main [Hill av
" George C clerk 301 W Exchange b 126 Laurel
" George L teamster h 738 Potter's av
" Harold clerk Allen's av foot Swan bds 209 Vermont av
" Harold laborer bds 738 Potter's av

Salisbury
" Harold P lawyer 1310 Turk's Head bldg h 208 Rochambeau av
" Harriet seamstress h 129 Thayer apt 8
" Harriet A widow Andrew G died Jan 10 1919
" Harriet J Mrs h 655 Plainfield
" Harriet W h 52 University av
" Herbert rigger bds 742 Potter's av
" Howard A auto repairer bds 655 Plainfield
" Howard C (U S N) bds 11 Ocean
" Howard F (D S Salisbury & Co) h 82 Whitmarsh
" Huber H laborer h 67 Barton
" Irving A (Salisbury Jenney & Co)h 131 Chapin av
" James variety 9 Ocean h 11 do
" Jason P jeweler h 15 Plenty
SALISBURY, JENNEY & CO (I A Salisbury, A C Jenney) electricians 13 S Main—See page 1123
" Jennie Mrs h 177 Bucklin
" Levi E mech engineer bds 128 Congdon
" Lloyd S overseer Merino Mill h 513 Hartford av
" Lowell clerk h 154 Sumter
" Lydia B widow Henry W h 24 Westfield
" Maria L Mrs h 102 Daboll
" Mary E h 52 University av
" Mary F h 32 Thurston
" Maud E bds 265 Elmwood av
" Richard E variety 312 Point h 16 Prairie av
" Sarah A widow Frank S h 114 Beacon av
" Willard A diecutter h 61 Gordon av
" William A laborer bds 98 John
" William H h 98 John
" William J clerk bds 11 Ocean
" William R teamster h 5 Merino lane
" & Baker (Daniel S Salisbury and Charles Baker) news dealers 177 Wickenden
" see SALSBURY and SOLSBURY
Salk Abraham jeweler bds 82 Gay
" Anna saleswoman 252 Westminster bds 60 Chalkstone av
" Benjamin upholsterer h 56 Bogman
" David clerk bds 82 Bogman
" Hyman clerk 247 Plain bds 249 do
" Louis tailor h 82 Bogman
" Max solicitor bds 82 Bogman
" Max tailor 304 Thurbers av h 59 Gay
" Morris solicitor bds 82 Bogman
" Samuel tinsmith h 77 Robinson
Sallander Moritz jeweler h 61 Waverly
" Victor E silversmith h 26 Melrose
Sallanger Gertrude clerk 21 Pine b 61 Waverly
Sallinger Nathan (People's Credit Co) 256 Westminster h at Brookline Mass
Salloway Delphine T pianist bds 66 Olney
" Edith E widow h 66 Olney
Salmanson Barnett clerk 923 Westminster h 53 Bishop
Salmin Edward F machinist h 112 Sassafras
Salmon Henry W asst foreman h 24 Plymouth
" Howard h 26 Harrison
" James S foreman h 16 Plymouth
" Margaret tailoress h 1 Polk
" Mary died Aug 14 1919
" Michael J laborer h 28 Lena
" Thomas J laborer bds 28 Lena
Salmonese Giuseppe foreman h 39 Kenyon
" Raffaelo (U S A) bds 39 Kenyon
" Silvio clerk bds 39 Kenyon
Salmoni Saverio laborer h 138 Atwells av
Salofski Antony rem to Pascoag
Salois M Elizabeth teacher Esek Hopkins school bds 55 Marshall
Salomon Henry investment officer R I Hospital Trust Co h 470 Brook
" Pieter laborer h 107 Acorn
Salsbury James W watchman h 31 Sassafras
" see SALISBURY and SOLSBURY
Salt Alberta steno 312 Broad
" Amasa C waiter bds 22 Bowen
" Jeannette T phone opr 800 Turk's Head bldg bds 19 Harvard av
" Martha M bds 118 Hamilton
" Mary C widow Albert T h 19 Harvard av
Salter Benjamin jeweler bds 153 Wesleyan av
" Emma widow George h 4½ Ringgold
" George died September 5 1919
" George jr salesman h 4½ Ringgold
" George B clerk 20 Market sq bds 4½ Ringgold
" Howard P salesman 503 Industrial Trust bldg bds 57 Petteys av
" Nathan M pres and treas (R I Ring Corp) h 153 Wesleyan av

Salter
" Rebecca ticketseller 153 Wesleyan av
" Rose jeweler bds 153 Wesleyan av
" Sarah h 153 Wesleyan av
Salts Amos cook rms 22 Bowen
Saltzman Bros (Israel and Jacob) men's furnishing goods 305 Weybosset
" David watchmaker bds 45 Farragut av
" Harry ladies' tailor 777 Broad h 59 Glenham
" Helena steno 162 Clifford bds 59 Glenham
" Henry clothing 721 Westminster h 723 do
" Israel (Saltzman Bros) bds 59 Glenham
" Jacob (Saltzman Bros) h 109 Taylor
" Lena jeweler bds 64 Bishop
" Mollie Mrs h 64 Bishop
" Nathan (Colonial Jewelry Store) 621 Westminster h 45 Farragut av
" Sarah dressmaker bds 64 Bishop
Salvadore Antone molder h 27 East
Salvagio Antonio laborer h 139 Acorn
Salvagno John V asst 504 Broadway h 54 Ring
Salvati Francesco blacksmith bds 460 Union av
Salvation Army 775 Westminster Swedish corps 27 Chestnut
" Army Day Nursery 414 Benefit
" Army Industrial Home Edwin A Simnett mgr 98 Wickenden
" Army Secondhand Stores 483 S Main
Salvatore Alba barber 302 Dean
" Alfred, B & S h 15 Gesler
" Antonio laborer bds 71 Hall
" Antonio laborer h 418 Valley
" Bernardo rubberworker bds 125 Tell
" Cosmos breweryworker h 481 Washington
" Fabrisio laborer bds 21 Monticello
" Gabriele laborer h 118 Spruce
" Gaetano laborer h 38 Bigelow ct
" Giovanni laborer h 71 Hall
" Giuseppe laborer h 39 Weeden
" Giuseppe laborer bds 55 Brayton av
" Guglielmo bricklayer h 18 Europe
" Michele laborer h 25 Crout
" Olindo carpenter h 188 Ledge
" Pamfilo laborer bds 38 Bigelow av
" Raffaele operative h 535 Douglas av
" Sabetta widow bds 71 Hall
" Vincenzo dry goods 555 Charles h do
Salve Arthur G machinist bds 63 Cumerford
" Emma widow Gottlieb h 63 Cumerford
Salvo Giovannina widow bds 318 Admiral
" Giuseppe laborer h 96 Veazie
" Giuseppe pedler h 57 Knight
" Maria clerk h 57 Knight
" Pietro shoemaker 397 Cranston h 39 Vinton
" Salvatore barber 284 N Main h at N Prov
Salway Peter J laborer h 224 Laban
Salzberg Harry pedler h 19 Goddard
Salzilli Amelia dressmaker bds 106 Dean
" Felice h 106 Dean
" Tomasso clerk bds 106 Dean
Salzillo Anthony barber 359 Broadway h 110½ Arthur av
Salzman Beny ladies' tailor 268 Westminster h 173 Somerset [235 Sackett
Sam Emilie L teacher Technical High school bds
" Eugene P silversmith h 235 Sackett
" Mary E widow Frederick E h 7 Daboll
" M Elizabeth bookkeeper 231 Weybosset bds 7 Daboll
Samanski Louis printer h 155 Camp
Samates George (Samates & Sederes) h 138 South
" & Sederes (George Samates, Michael Sederes) restaurant 4 Bridge [Burnett
Sambos Charles clerk 213 Weybosset bds 149
Samenow Sam machinist h 109 Livingston apt 7
Samia James bootblack 93 Eddy rms 146 Fountain
Samkrovitz Sam clothing h 25 S Court
Samm Frederick C salesman 73 Dyer h at Edgewood
Sammartino Achille hub and die cutter 102 Friendship h 251 Federal
" Agostino student bds 251 Federal
" Francesco shoemaker 96 Carpenter h 251 Federal [Federal
" William engraver 51 Empire rm 323 bds 251
Sammis G Lewis asst supt of mails Prov P O h 115 Bayard [av
" Norman L asst mgr 9 Codding h 97 Lorraine
Sammock Conrad A driver 243 Westminster
Sammon Thomas F police station 3 h 244 Althea
Samoore Harry A auto repairer 858 N Main h 4 Osborn
" Setrack auto repairer bds 4 Osborn
" Surppohie A widow Avedis bds 4 Osborn

Samoorian Harry E (Hope Cycle Co) 137 Charles h 276 Smith
" Yeghia clerk 137 Charles bds 276 Smith
Samos Arthur (Samos & Sficas) bds 78 Orms
" Charles laborer bds 78 Orms
" Giragos h 78 Orms
" John laborer bds 78 Orms
" Peter silk spinner h 39 Hawes
" & Sficas (Arthur Samos, Hoss Sficas) bootblacks 3 Market sq
Sam-o-set Laundry Inc 9 Pleasant
Sample Isador h 51A Goddard
" Lola C bookkeeper 69 Point bds at Natick
Sampson Amory C at Home for Aged Men and Aged Couples
" Arthur B com trav h 127 Dora
" Catherine widow Thomas h 109 Lockwood
" Charles produce 800 Douglas av h 114 Vandewater [Couples
" Charles A bds Home for Aged Men and Aged
" Charles E carrier P O h at Pawtuxet
" Emma G clerk bds 21 Liberty
" Eva rubberworker h r 587 Broadway
" Frances V clerk bds 21 Liberty
" James A tinsmith 10 Summer h 259 Ohio av
" John ironworker h 21 Liberty
" Mildred L rem to Montclair N J
" Paul waiter rms 374 Weybosset
" Timothy A foreman h 315 California av
" Wilfred E chauffeur bds 21 Liberty
" William F treas Tockwotton Co 40 Clifford h at Taunton Mass
SAMPSON & MURDOCK CO Charles D'W Marcy pres, J H Armstrong mgr Directory publishers 14 Greene rms 3–4
SAMPSON & MURDOCK CO List and Letter Service dept 246 Summer Boston Mass
Samson Almanzor J draftsman h 308 Manton av
" Auto Top & Equipment Co (Samson D Iacowitz) auto supplies 103–105 Fountain
" H T reporter Journal bds 115 Waterman
" Laureat J jr foreman B & S h Centerdale
" Press The (Moses Scharfberg and Oscar Zinn) 201 N Main
" Seneca G student rms 115 Waterman
Samuelian Nellie helper bds 28 Cranston
" Sahag M barber 30 Cranston h 28 do
Samuels Abraham bds 33 Goddard
" Beatrice steno 256 Westminster bds 104 Orms
" Benjamin jeweler h 47 Transit
" Esther salesman 254 N Main h 104 Orms
" Florence R timekeeper 244 Westminster h at Cranston
" Hattie clerk bds 47 Transit
" Henry C (Samuels Millinery Co) h at Philadelphia Pa [Transit
" Isaac men's furnishings 321 S Main h 47
" Isadore bds 33 Goddard
" Jacob clerk 244 Westminster h 33 Goddard
" Joseph ins agent 1208 Union Trust bldg
" Joseph pres 176 Weybosset h at Edgewood
" Joseph E insurance h 203 Alabama av
" J & Bro Inc (Manufacturers Outlet Co) 148 to 178 Weybosset
" Lena clerk bds 47 Transit [Edgewood
" Leon vice pres and treas 176 Weybosset h at
" Millinery Co (Henry C Samuels) 228 Westminster
" Richard clerk 244 Westminster b 33 Goddard
" Sidney M mgr 228 Westminster h at Edgewood
" Stella clerk 244 Westminster bds 33 Goddard
Samuelson Anna clerk rms 179 Friendship
" Axel W baker h 336 Rugby
" Carl J carpenter h 12 Lenox av
" Hildur M clerk 260 W Exchange bds 292 Elmwood av
Samways Alfred G h 148 Hope
" Mark mgr, Y M C A restaurant h 258 Broad
Sanborn Adrian H motorman h 930 Broad
" Alonso H prop 26 Custom House st rm 18 h 43 Sackett
" Aranda spooler bds 16 Eighth
" Arthur P died Feb 27 1919
" Dorothy bookkeeper 214 Broad b 43 Sackett
" Emma jewelryworker bds 16 Eighth
" Fred painter bds 21 Pearl
" George S foreman 157 Orange h 30 N Court apt 9
" Gertrude B bookkeeper bds 44 Arch
" Harold O jeweler h 243 Ohio av
" Harry F mgr 76 Dorrance rms 209 to 211 h at Somerville Mass [Baker
" Harry W chief eng R I Co 100 Fountain h 46
" Harvey B physician 377 Hope h do

Sanborn
" Homer G jr salesman 98 Fountain bds 136 Ophelia
" Louis chauffeur 753 Broad
" Martha widow Lewis C rms 25 Hoyle
" Mary E widow h 136 Ophelia
" Sarah D Mrs h 77 Davis
SANBORN'S A J SONS leather and findings 20 Exchange pl—See page 1177
Sanches Nicholas laborer h 55 Howell
Sanches John R bds 34 Link [Bond
Sanchirico Anna clerk 275 Westminster bds 5
" Antonio clerk bds 5 Bond
" Leonardo bootblack 382 Elmwood av h 5 Bond
" Teresa dressmaker 217 Westminster h 5 Bond
Sancomb Priscilla widow Joseph h 5 Hayward
Sancton Catherine Mrs rms 205 Broad
Sanctuary Grace Mrs public steno h 153 Point
" Harry agent h 153 Point
Sand Adolph h 217 Blackstone
" Fannie jewelry bds 217 Blackstone
Sandager Maurice optician 185 Matthewson bds at Auburn
" William asst clerk Supreme Court Prov County Court House also lawyer h 232 Medway
Sandarpio Catiello variety 456 Branch av bds 16 Nahant [av
Sandberg Carl E clerk 32 N Main h 12 Ruthergien
" Ida attendant 427 Howard bldg bds 303 Benefit [ford av
" Irene A Mrs clerk 96 Westminster h 65 Stanford av
" Lars August carpenter h 34 Pekin
" Otto steelworker bds 2 Conduit
" Walter J diecutter bds 1 Palmer
Sandelman Regina I bds 20 Bellevue av
" Rudolph painter 67 S Main h 20 Bellevue av
Sanderlin Thomas F chauffeur rms 33 Fenner
Sanderowitz Max h 14 Jenckes
Sanders Alice M clerk Public Works dept City Hall bds 74 Lenox av
" Arthur W clerk h 395 Blackstone
" Benjamin F transportation supt 72 Dudley h 230 Friendship
" Bernard laborer h 4 Bugbee ct
" Charles rem to Narragansett Pier
" Charles R laborer h 87 Wendell
" Charlotte bds 304 Fountain
" Henry M clerk 914 Grosvenor bldg bds 176 Massachusetts av
" James B enameler h 134 Lester
" James H toolmaker h 40 Rye
" John F rubberworker h 217 Washington
" Leon S real estate 75 Westminster rm 40 h at Auburn
" Lucie B widow Albert L bds 36 Angell
" Madge M widow Edward h 63 Well
" Mary A widow Charles H h 304 Fountain
" Mary J widow James bds 40 Rye
" Max furniture finisher 212 N Main h 12 Jenckes
" Minnie clerk B & S bds 35 Wildwood av
" M Harry L (Henshaw & Sanders) 808 Industrial Trust bldg h 158 Arlington av
" Olive bds 202 Harrison
" Rebecca G h 75 Comstock av
" Richard A chief clerk tax dept office b 395 Blackstone
" Richard C architect h 36 Angell
" Robert B bds 39 Haskins
" Theodore F furniture mover 281 Dean h 304 Fountain
" Walter C chaser h 176 Massachusetts av
" William H clerk h 35 Wildwood av
Sanderson Alice N widow Richard A bds 109 Elm Grove av [av
" Archer C (Sanderson Bros) h 109 Elm Grove
" Aymor R (Sanderson Bros) h 163 Warrington
SANDERSON BROS (Archer C and Aymor R) insurance and surety bonds 171 Westminster —See page 1155
" Charles mason rms 139 Friendship
" Edwin B rem to E Providence
" Harry A (Elmwood Box Co) 87 Willard av h at Johnston [fit h 14 Pitman
" Harry F (Horace B Knowles' Sons) 187 Benefit
" Humphrey weaver h 30 Mercy
" Manufacturing Co mfg jewelers 8 Temple
" Richard S rem to Conimicut
" William A carpenter 43 Pennsylvania av h do
Sandford Augustus E supt Texas Co h 1173 Eddy
" Robert J h 145 Chester av
Sandiford John T helper h 4 Hatton
Sandler Dora bds 11 N Davis
" Esther bds 11 N Davis
" Eva widow Israel h 11 N D

Sandler
" Fannie clerk bds 89 Valley
" Harry operative bds 89 Valley
" Joseph shoemaker 2 Plainfield h 89 Valley
" Max rabbi h 67 Chalkstone av
" Sam shoemaker h 63 Goddard
" Simon glove mfr 168 Point bds 1363½ Broad
Sandon Edward laborer h 95 Willard av
Sandperil Charles laborer h 25 N Davis [av
" George (New England Metal Co) h 33 Douglas
" Isidore junk h 51 Goddard
Sands Charles cook bds 10½ Lime
" Charles H butler rms 10½ Lime
" Earl jeweler bds 100 Arnold
" Francis J laborer h 151 Lippitt
" George foreman h 100 Arnold
" Harold clerk Aborn cor Cedar bds 100 Arnold
" Julius F freighthandler h 178 Lippitt
" Marguerite clerk bds 100 Arnold
" Martha Mrs laundress rms 4 Cowley
" Richard repairman 195 Angell h r do
" Taylor & Wood Co flour 103 Dyer
" Thomas J com trav h 106 Atlantic av
" William H clerk at Gorham's [Inkerman
Sandstrom Charles P sub foreman B & S h 26
" Christine widow John h 84 Robinson
" Claus ironworker bds 84 Robinson
" Edmund S machinist bds 26 Inkerman
" Ernest O clerk 319 W Exchange bds 26 Inkerman
" Gustav rem to Sweden
" Helen I steno 71 Peck bds 26 Inkerman
" Herbert J bds 20 Eaton
" Ivor A machinist h 1 Pennsylvania av
" John E molder h 20 Eaton
" Mabel M clerk Ind Trust Co bds 20 Eaton
" Turah bds 20 Eaton
Sandwich Etta clerk bds 23 Booth
" Laithie widow h 23 Booth
Sanek George laborer rms 289 Fountain
" James O salesman 44 Wash rm 302 b 117 State
" Max wholesale milliner 44 Washington rm 302 h 164 Sumter
" Reuben bds 117 State
Sanfilippo Anna E typewriter bds 527 Atwells av
" Anthony (Broad St Market) h 25 Ridge
" Charles (Broad St Market) bds 25 Ridge
" Francesco h 527 Atwell's av
" Giuseppi rivet beater bds 527 Atwell's av
Sanford Ada M Mrs h 29 Pitman
" Albert machinist rms 24 Broad
" Alfred A prop Walnut Garage 11 Walnut h Hotel Allen
" A Lester salesman h 1 Ringgold
" Benjamin h 7 Madison
" Charles F carpenter 795 Eddy h 34 Temple
" Charles H conductor h 32 Holmes
" Charles J h 70 South
" Charles P provisions 287 Weybosset h 54 Whitmarsh
" Christopher G collector h 458 Friendship
" Domingo widow Richard H bds 452 N Main
" Edward C (W Congdon & Son) b 48 Congdon
" Edwin M laborer h 139 Rhodes
" Ella Mrs bds 54 Colfax
" Ellen M widow Erastus h 6 Gotham court
" Emma nurse rms 47 Waterman
" Frank A clerk 287 Weybosset h 70 Congress av
" Fred (Manning-st Riding Academy) h 121 Cushing
" Frederick extract mfr h 499 North Main
" Harry T clerk 287 Weybosset b 54 Whitmarsh
" Helen H widow Samuel bds 127 Pleasant
" Henry W toolmaker h 223 Thurber's av
" Howard A foreman R R freight h 127 Pleasant
" Howard C clerk bds 70 Congress av
" James J K mgr 303 N Main bds 452 do
" John draftsman bds 48 Congdon
" Joseph N toolmaker h 81 Greenwich
" LeRoy S clerk 101 Chestnut h 36 Hudson
" Marjorie clerk 55 Eddy rm 408 bds at Seekonk Mass
" Mill Remnant Store (Annie G, Annie M and Arthur H Finley) 726 Cranston
" Pearl J jeweler bds 6 Gotham court
" Robert clerk bds 81 Wabun av
" Walter W bookkeeper h 97 Park [don
" Welcome C (W Congdon & Son) bds 48 Congdon
Sanger Dorothy teacher bds 147 Benefit
" Harriet artist rms 18 Portland
" Harry N painter bds 42 N Court
" H Mortimer physician 90 Waterman h do
Sangerman Cecelia clerk bds 266 Admiral
" Peter weaver h 266 Admiral
" Theresa clerk bds 266 Admiral

SanGermano Domenico janitor h 19 Brockton
" Frank laborer h 51 Wainwright
" John florist bds 19 Brockton
" Pietro weaver h 266 Admiral
Sanger Daniel R shoe repairer 644 Potter's av h do
SanGuiliano Lorenso machinist h 110 Arthur av
Sanita Attanaso barber 476 Branch av
" Cotello shoe repairer h 304 Veasie
Sanitary Chemical Co The 26 Custom House st
" Hair Co human hair goods 48 Eaton
Sankey Martha A chainmaker b 34 Redwing
" Samuel janitor h 15 Star
Sanmartino Beatrice widow h 150 Penn
" Rocco tailor bds 25 Bond
SanMartino Laura dressmaker 414 Broadway h do
" Luigi shoe repairer 51 Crary rms 25 Bond
" Nicholas h 414 Broadway
Sanne Carl D machinist h 49 Lisbon
" Sinnius died
Sanner Anna E widow Lewis W bds 82 B'way
" Barbara Mrs h 683 Huntington av
" Ida M cashier 327 Cæsar Misch bldg bds 31 Thurston
" William J jeweler h 28 Temple
Sannita Nicola barber h 22 Greeley
" Pasquale barber h 52 Monticello
" Raffaelo clerk bds 22 Greeley
Sano Francesca widow bds 23 Penn
Sanofski Adolph h 73 Putnam
Sanok George laborer rms 289 Fountain
Sanso Giacinto laborer bds 22 Alto
" Luigi laborer h 22 Alto
Sansom Emma waitress rms 309 Wash
Sansone Sabatino laborer h 55 Amory
SanSouci Alfred machinist bds 24 Lavaughn
" Alfred machinist bds 1 Glendon ct
" Amedee E operative bds 22 Steeve av
" Anna saleswoman bds 436 Fountain
" Emery J lieut governor of R I h 176 Webster av
" Emma maid h 1536 Westminster
" Ernest A driver h 19 Steuben
" E Maybelle bds 176 Webster av
" Frank F dressertender h 153 Oak
" Fred T clerk bds 88 Huntington av
" George E salesman 1957 Westminster bds 4 Claremont av
" Georgianna widow Peter H h 436 Fountain
" Henry J rem to Brooklyn N Y
" Joseph asst factory inspector rm 306 State House h at Woonsocket
" Joseph laborer h 1 Glendon ct
" Joseph C foreman 409 Pine h 24 Lavaughn
" Joseph E engineer h 22 Steere av
" Joseph O pres J O SanSouci Co Inc h 4 Claremont av [mont av
" Joseph O jr buyer 1957 Westminster b 4 Clare-
SAN SOUCI J O CO Inc department store 1957 to 1961 Westminster—See page 1118
" Lucy A Mrs bds 490 Fountain
" Margaret widow Joseph h 88 Huntington
" Mary L bds 176 Webster av
" Paul carpenter h 275 Carpenter
" Paul A treas J O SanSouci Co Inc h 10 Carleton
" Pierre conductor bds 22 Steere av
" Sarah L bds 4 Claremont av
" Thomas L stonesetter bds 436 Fountain
" William J police station 4 h 86 Huntington
Sansoucie Alfred A plumber h 95 Bogman
SanSoucie Joseph N laundryman h 83 Blackstone
Santagato Crescenso laborer h 66 Ledge
" Filomeno h 590 Union av
" Giovanne weaver h 148 Daniel av
" Luigi weaver h 549 Union av
" Sofia Mrs h 148 Prudence av
" Tommaso laborer h 83 Farmington av
" Vincenso weaver h 9 Magdalene [tan
Santamaria Gion Battista laborer h 31 Manhat-
" Vincenso laborer h 44 Knight
Santancini Andrew h 87 Ring
" Ernesto student bds 100 Knight
" John bookkeeper bds 87 Ring
" Nicole grocer 100 Knight h do
" Rosa widow h 21 Jones
Santaniello Aniello laborer h 130 Arthur av
" Antonio machinist bds 16 Raphael av
" Assunta laborer bds 25 Leo av
" Carmine laborer h 16 Raphael av
" Domenico molder h 106 King Phillip
" Salvatore laborer h 25 Leo av
Santantonio Antonio laborer h 73 Gesler
" Giuseppe cobbler 67 Spruce h 38 Eutaw
" John laborer h 17 America

Santantonio
" Luigi carpenter h 101 Gesler
" Vincenso laborer bds 38 Eutaw
" Vincenso rubberworker bds 127 Gesler
Santapia Teodore cook bds 14 Tower
Santasirri Giovanni laborer h 15 Falls pl
Sante Alfred A blacksmith h 116 Unit
Santer Mac laborer h r 239 Plain
Santianno Alexander laborer bds 57 Sisson
" Celestino laborer h rear 22 Dale
" Concetta widow bds 31 Newton
" Giuseppi laborer h 57 Sisson
" Mary widow bds 57 Sisson
" Silvio student bds 31 Newton
Santillo Alesandro laborer h 69 Barstow
" Antonio rem to New Orleans La
" Antonio laborer bds 245 Webster av
" Cosmo laborer h 680 Douglas av
" Crescenzo laborer bds 680 Douglas av
" Laura Mrs bds 337 Bigelow et
" Luciano laborer h 125 Tell
" Pariso laborer h 17 Borden
" Salvatore rem to Birmingham Ala
" Vincenso bds 3 Veto
Santis Frank grocer 50 Wickenden h 84 Transit
Santo Leborio molder h rear 16 Vinton
" Mattia Vincenzo driver h 44 Knight
Santos Albert baker h 45 John
Santomasso Alfonso laborer h 73 Dean
Santomauro Antonio printer bds 27 Eutaw
" Giuseppi laborer h 27 Eutaw
Santopadre Alberto cook h 22 Ridge
" Errico shoemaker h 80 Tell
" Eulaterio laborer h 160 Federal
" Gaetano operative bds 106 Tell
" Salvatore operative bds 106 Tell
Santopietro Andrea concreter h 63 Terrace av
" Francesco rubberworker h 6 Hewett
" Frank harnessmaker h 74 Sutton
" Giovanni hatter 205 Atwells av h 11 Manson
" Giovanni laborer h 57 Terrace av
" Giovanni tailor 147 Broadway b at Arlington
" Luigi laborer bds 63 Terrace av
" Savastiano laborer h 104½ Arthur av
" Umberto laborer h 16 Gesler
Santore Raffaelo laborer h 79 Sutton
Santorelle Antonio R R freight h 20 Albro
Santoro Alessandro tailor 117 Ring h do
" Antonio clerk h 18 Courtland
" Bros macaroni mfrs Luna cor Ashton [av
" Carmelo macaroni mfr 39 Luna h 387 Branch
" Donato laborer h 53 Tell
" Emilio laborer bds 53 Tell
" Ernest P tailor 33 Eddy rm 39 h 118 Ring
" Gennaro laborer h 101 Ridge
" Giuseppe laborer h 434 Atwells av
" Giuseppe A barber 82 W River h 60 Hawkins
" John chauffeur h rear 57½ Tell
" Joseph macaroni mfr 39 Luna h 387 Branch av
" Nassareno weaver h 590 Charles
" Philip tailor bds 163 Atwells av
" Raffaelo laborer h 412 W Exchange
" Sabastiano laborer h 550 Charles
" Vincent clerk bds 53 Tell
" Vincenzo tailor bds 590 Charles
Santos Anton laborer h rear 59 Trenton
" Antone laborer h 120 Transit
" Antone laborer h 165 Wickenden
" Antone laborer h r 333 Williams
" Antone laborer h 31 Schofield
" Charles laborer h 21 Fremont
" Frank grocer 50 Wickenden h 84 Transit
" Frank laborer h 137 Gano
" John rms 9 Market sq
" John laborer h 53 Tockwotton
" John E laborer bds 492 Benefit
" Jose J grocer 339 S Main h 25 Williams
" Joseph grocer h 135 Ives
" Joseph laborer h r 59 Trenton
" Joseph laborer h 492 Benefit
" Manuel laborer rms 330 S Main
" Manuel F wireworker rms 96 Broadway
" Manuel P (Mello & Santos) h 14 Sheldon
" Manuel R grocer 94 Ives h 27 East
" Mary H dressmaker h 83 Wesleyan av
" Mary J dressmaker bds 83 Wesleyan av
" Michael laborer h 12 Armstrong av
" Patrick laborer h 2 Traverse
" Policarpo laborer h 47 Sheldon
" Serafim R (Santos & Mello) h 147 Gano
" Vincent laborer h 35 Jonathan
" & Mello (Serafim R Santos & Joseph Mello) grocers 77 Ives
Santosuosso Michael (Prov Marble & Slate Works) 215 W Exchange h 107 Federal
Santu Max laborer h rear 239 Plain [mira
Santucci Angelo tailor 180 Westminster h 266 Ad
" Antonio laborer h 533 Branch av
" Beniquio machinist bds 94 Cedar
" Carmine laborer h 92 Murray
" Christy laborer h 52 Brayton av
" Francesco laborer h 50 What Cheer av
" Giuseppi laborer bds 50 What Cheer av
Santurri Antonio laborer bds 472 Union av
" Benedetto salesman 270 Weybosset h 35 Terrace av
" Felice carpenter bds 532 Union av
" Giuseppi laborer h 532 Union av
Santy Joseph clerk 380 Westminster
" Mariano laborer h 4 Crown
Sansen Alfred J sash and blindmaker h 192 Sherburne [burne
" Dagney L clerk 17 Weybosset bds 192 Sher-
Sansi Frank V optician h 92 VanZandt
Sapienti Elvira tailoress bds 393 Manton av
" Felix tailor 375 Manton av h 393 do
Sapovick Peter weaver bds 148 Randall
Sapovits Abraham real estate h 395 N Main
" Florence housekeeper 395 N Main
Sapsowits Victor secondhand furniture 221 Prairie av h 10 Pasa pl
Saracen Victor foreman 98 Dike bds 88 Willow
Saracino Antonio tinsmith h 56 McMillen
" Cosmo weaver bds 135 Grove
" Domenico laborer bds 103 Tell
" Dorodea bds 63 Moorefield
Sarafian Garabed grocer 119 Orms h 40 Goddard
" Nasareth grocer 249 Charles h 40 Goddard
Sarafinski Stanislaus operative h 86 Julian
Sarah William silversmith h 81 Althea
Saran Alexander J weaver h 14 Bailey court
Sarandrea Francesco jeweler h 26 Bond
Saravo Angelo driver h 52 Brayton av
Sarcione Maria jeweler bds 147 Atwells av
Sardelli Joseph stonesetter 556 Westminster h at Thornton
" Louis tailor 560 Westminster h at Thornton
Sardello Giovanni laborer h 39 Westerly av
Sardillo Arcangelo carpenter h 77 Knight
" Nicola waiter h 130 Sutton
Sardo Giuseppe died Jan 21 1919
Sarenson Julius pedler h 11 N Davis
Sargeant Andrew J conductor h 59 Algonquin
" Harold machinist h 88 Alger av
" Mamie widow James h 88 Alger av
Sargent Albert A mgr 17 Exchange rm 404 h 131 Elton
" Arthur H bds 239 Massachusetts av
" Arthur W jeweler h 282 Dean
" Clarence agent rms 462 Broad
" Earl W student bds 189 Bowen
" Edward A clerk 380 Westminster h 71 W Clifford [Prairie av
" Frederick S (Sargent & Chadwick) h 55
" Herman H marine engineer h 505 Elmwood av
" John W consulting engineer rms 303 Benefit
" Joseph E engineer Moses Brown school 257 Hope bds do
" Maude jeweler bds 282 Dean
" Samuel F bds 295 Potter's av
" Service Corporation investment securities 508 Turk's Head bldg
" William G Rev pastor Elmwood Christian church h 11 Rutland
" William P h 189 Bowen
" & Chadwick (Frederick S Sargent, James F Chadwick) chiropodists 290 Westminster
Sargian Hagop helper 1890 Westminster h 47 Helms [South
Sargines George restaurant 91 Orange h 138
Sarharko Joseph operative h 58 Joslin
Saritelli Assunta widow bds 191 Wallace
" Giovanni B operative h 191 Wallace
" Samuel A sign painter 87 Westminster rm 1 h 36 Ring
Sarkesian Harry J h 73 Diamond
Sarkis Thomas barber rms 28 Cranston
Sarkisian Barbig cook h 174 Douglas av
" Bogos rubberworker bds 73 Diamond
" Garabed janitor h 78 Winter
" Harry laborer rms 172 Charles
" Jacob clerk rms 107 Pond
" Kasar boardinghouse 172 Charles h do
" Krikor opr h 48 Bernon
" Leonce rms 275 Broad
" Martin variety 100 Plain h do
" Sahag, Screw Co bds 456 Washington
" Zaker A baker 21 Bush h 46 Bernon

Sarle Elmira Mrs bds 111 S Angell
" O Perry consulting engineer 146 Westminster rm 406 h 263 Morris av
" Percy asst engineer 146 Westminster rm 406 bds 263 Morris av
" Richard bds 263 Morris av
Sarli Alfonso laborer h 27 Eutaw
Sarni Vincenso clerk h 83 America
Sarnmark Alfred silversmith bds 22 Ocean
" Carl G baker h 22 Ocean
" Carl G jr laborer bds 22 Ocean
" Conrad (U S N) bds 22 Ocean
" C Herbert bookkeeper 178 Dorrance b at N Providence
" Edwin machinist bds 22 Ocean
Sarno Frank tailor h 68 Vinton
Sarra Giuseppe chauffeur bds 73 Tell
" Raffaelo laborer h 73 Tell
Sarrasin Albania operative bds 27 Sycamore
" Annie E operative bds 27 Sycamore
" Emma operative bds 27 Sycamore
" Henry, Stevens Optical Co b 27 Sycamore
" Joseph h 27 Sycamore
" Louise operative bds 27 Sycamore
" Victor J auto repairman bds 88 Willow
Saraha Manuel laborer h 15 Williams
Sartain Fred died
" Theodore C molder h 68 Pearl
Sarti Roger waiter h 75 Atwells av
Sartore Amedeo tailor bds 47 Marietta
" Ameder tailor bds 583 Charles
Sartorian Charles P rem to New Yor, city
Sartorius Edmund M (Sartorius & Company) h 18 Woodbury

SARTORIUS & COMPANY (Edmund M Sartorius and Fred Anderson) investment bonds 922–923 Hospital Trust bldg—See page 1045

Sarubi James barbers' supplies 27 Page h 67 Kenyon
Sarubbi Giovanni jeweler bds 61 Grove
" Marianna widow h 61 Grove
Sarzand Guglielmo laborer h 816 Charles
" Guglielmo operative h 54 Marietta
Sarsillo Salvatore h 190 Wallace
Saska Stephen (Plain-St Garage) h 77 Bishop
Saslaw Peter tailor 34 Camp h 21 Lippitt
Sass Albert jeweler bds 31 Hilton
" Benjamin I (Vilna Restaurant) 151 Washington h 63 Seventh
Sasso Angelo P coremaker h 40 Hawkins
" Antonio poultry h 103 Gray
" Bartolo pedler h 8 Gesler
" Carolina widow h 3 Marietta
" Cosmo laborer h 96 Yorkshire
" Francesco pedler h 174 Spruce
" Giovanni laborer bds 16 Africa
" Giuseppe laborer h 127 Arthur av
" Leo shipping clerk bds 8 Gesler
" Luigi laborer h 8 Octavia
" Michael woolsorter h 453 Admiral
" Michele clerk bds 96 Yorkshire
" Nicola clerk bds 3 Marietta
" Pasco helper h 15 Clematis
" Santo widow h 9 Octavia
Satchell Mary A clerk 209 Westminster bds 127 Broadway
" William J weaver h 186 Manton av
" see SATCHELL [dace
Satchwell John E com trav 82 Clifford b 27 Can-
Sather Henry A foreman 472 Potter's av h 35 Redwing]ton
Satian George clerk 276 Fountain bds 28 Cranston
" John M grocer 276–280 Fountain rms 41 Lyman [Broad
Satir John C (Sunshine Quick Lunch) rms 82
Satito Cero tailor 161 Manton av h 29 Africa
Satoski Bernard ironmolder h 18 Appleton
Satre August draftsman 96 Westminster h 241 Vermont av [186 California av
Satter Agnes H bookkeeper 745 Westminster b
" Charles J sub foreman B & S h 186 California av
" Edith bds 186 California av
Satterley Charles A asst mechanic Fire Dept Repair Shop Richmond st h 181 Chestnut
Satti Alderico machinist h 52 Coggeshall
" Artimisio clerk h 327 Admiral
" Aurelio laborer h 327 Admiral
" Giovanne, B & S h 12 Tappan
Saucier Anthony cabinetmaker h 322 Knight
" Frank carpenter h above 49 Huntington av
" Henry L toolmaker h 186 Lester
" Rose widow George h 424 Manton av
Sauer Eugene B brewer h 133 Burnett
" Frederick A platformman Amer Railway Ex h 159 Oxford
Saugy Adele h 38 Maple
" Alphonse L mgr 274 Canal h 1 Daboll
" Augustus Inc provisions 274 Canal
" John E salesman 274 Canal h 675 Public
Saul Edward E buyer h 164 Bridgham
" Emily E bds rear 246 Charles
" Florence E bds rear 246 Charles
" Fred I operative h 26 Polk
" George L operative h 15 Padelford
" Irving M asst pur agt 785 Westminster bds 206 Rochambeau av
" James h rear 246 Charles
" John C laborer h 56 Grand View
" Joseph P mason h 50 Branch av
" Margaret G clerk bds 50 Branch av
" Mary widow h 509 Branch av
" Mary J bds rear 246 Charles
" Rose E boxmaker bds 15 Padelford
Saulasirri Giovanne B laborer h 15 Falls place
Sauley Aaron jeweler h 1 Walnut
Saulino Camillo N barber h 125 Federal
" Felice painter h 124 Federal
Saulnier William carpenter h 303 Point
Sault John A foreman 59 Page bds 153 Livingston
" Raymond G salesman 155 Canal rms 206 Broad
" see SALT
Saunders Alfred A silversmith h 5 Carter
" Anna Mrs roominghouse 58½ Carpenter
" Augustus E asst sec 23 Acorn h 99 Irving av
" Beatrice L topper bds 238 Huntington av
" Beatrice Walker widow h 19 Almy
" Catherine E widow Henry h 74 Woodbine
" Charles A wireworker h 118 Progress av
" Charles N dressertender h 238 Huntington av
" Clara L widow Clarence bds 59 Bogman
" Clarence A clerk 57 Washington h at Seekonk Mass
" Colver L supt sewers 104 Henderson h 170 Wayland av
" Edwin driver h 16 Perkins
" Ethel J teacher bds 118 Progress av
" Flora B Mrs roominghouse 98 Cranston
" Frank E mgr 638 Public h 12 Hamilton
" George timekeeper rms 80 Franklin
" George H Mrs bds 21 Burrows
" George R h 28 Corinth
" Harry L salesman bds 80 Franklin [ham
" Helen Mrs bookkeeper 23 Acorn b 155 Bridg-
" Howard C salesman 291 Promenade h at Attleboro Mass
" Isaac variety 756 Potter's av h 18 James
" Jennie Mrs h 27 Ship rm 31
" John B (Newcom's) 77 Washington rms 210–221 h 125 Rutherglen av

SAUNDERS JOHN H bonds and securities 57 Eddy bds 973 Broad—See page 1053

" John H laborer h 83 Central
" John J machinist h 175 Wood
" Laiethe h 23 Booth
" Lena Mrs bds 394 Knight
" Leon W ins agt 405 Turk's Head bldg bds at Edgewood
" Mary Mrs presser h 11 Lowe av [ilton
" Mary B Mrs (M B Co) 638 Public h 12 Ham-
" Matilda bookkeeper 286 Westminster bds 18 James
" M B Co (Mrs Mary B) florist 638 Public
" Nehemiah L conductor h 187 Roosevelt
" Nora F housekeeper 44 Olive
" Oscar chauffeur rms 10 Lime
" Patrick H h 16 Deborah
" Sarah operative bds 126 Laurel Hill av
" Sarah M widow Joseph H h 276 Potter's av
" Vernum J carrier Elmwood station P O b 545 Potter's av
" Walter M (Saunders & Franklin) h 20 Dewey
" William printer bds 263 Broad
" William A clerk 445 Westminster h 101 Roger Williams av
" William F jeweler h 17 Andem
" William H motorman h 60 Ralph
" Winthrop H mgr 741 Westminster h 255 Alabama av
" W W compositor Journal bds 263 Broad
" & Franklin (W M Saunders, F H Franklin) chemists 184 Whittier av
" see SANDERS

Saunier Alfred filecutter bds 307 Manton av
" Arthur J laborer bds 307 Manton av
" Cora E housekeeper 307 Manton av

Saunier
- Harry J machinist h 43 Joslin
- Narcisse carpenter h 307 Manton av
- Nelson W draftsman bds 43 Joslin
- Rosalie forewoman bds 307 Manton av

Saurino Costanso laborer h 107 Acorn
Sauriol Albert finisher h 1060 Atwell's av
- Alexander J (U S N) bds rear 294 Manton av
- Alfred mgr 279 Manton av bds 294 do
- Antoinnette M housekeeper rear 294 Manton av
- Charles S bds 134 Althea
- Henry fireman bds rear 294 Manton av
- Henry night fireman Prov City Hospital
- Joseph G laundryman h 134 Althea
- Louis M laborer h rear 294 Manton av

Sauro Angelo bds 18 James
- Angelo confectionery 90 Hope h 14 Balch
- Jules laborer h 193 Hanover
- Michele laborer h 67 Windmill
- Peter A h 14 Balch
- Sonofrio h 18 James

Saurrene Roland rms 259 Washington
Saute Alfred A blacksmith h 116 Unit
- Jules A, B & S bds 116 Unit

Sauter Annie widow rms 410 Washington
- August machinist h 408 Plain

Sauthof George W chaser h 37 Laura
Savage Henry M overseer Atlantic Mill h 1 Bell
- Joanna bds 61 Canton

Sauvageau Arthur driver bds 81 Messer
- Celestine braider bds 81 Messer
- Eugene boxmaker bds 81 Messer
- Olivier janitor h 81 Messer

Savage Albert E mgr h 178 Cypress
- Andrew J molder h 94 Alverson av
- Charles S eng 389 Charles h 96 Commodore
- Eugene F laborer h 99 Mercy
- Harriet F widow Edward A h 63 Early
- James A rubberworker bds 18 Calder
- James L weaver h 589 Plainfield
- James M assistant h 1 Bell
- Mary laundress h 110 Blackstone
- Mary Bake Shops bakers 1391 Broad and 522 Westminster [av

Savard Arthur compositor Journal h 271 Highland
- Daniel baker h 6 Livingston

Savaria Eli h 82 Candace
- Leo bds 82 Candace
- Victoria widow Alvin h 82 Candace

Savasta Antonio laborer bds 108 Ring
- Frank baker 77 Plain h 330 Atwells av
- Gaetano jeweler bds 108 Ring
- James baker 77 Plain h 130 Federal
- Jennie dressmaker 330 Atwells av h do
- Stellaro baker h 130 Federal
- Stelliro baker bds 108 Ring
- Thomas barber bds 108 Ring

Savastano Almerinda jeweler bds 269 Carpenter
- Antonio rem to Italy
- Carmine laborer h 269 Carpenter
- Evaristo weaver h 540 Charles
- Gerardo carpenter h 90 Tell
- Raffaele barber 85 Knight h do
- Raffaelo fileworker bds 269 Carpenter
- Salvatore shoe repairer 61 Empire h 25 Hawkins

Savella Domenico laborer h 143 Spruce
- Francesco laborer h 142 Elmdale av

Savickas Joseph molder h 55 Howell
Savignao Eduoalda widow Alcide J dressmaker b 24 Messer
- Emile h 839 Atwells av
- John V police station 1 h 837 Atwells av

Savini Gelsomina widow Francesco h 135 Spruce
- Jennie demonstrator 429 Westminster b 133 Spruce

Savino Peter salesman 243 Westminster
Savoie Alberic painter h 11 Hannah
- Alexandrina widow Daniel bds 29 Sonoma ct
- George A machinist h 21 Barstow
- Horace carpenter h 77 Joslin
- Joseph machinist h 27 Linwood av
- Kate Mrs h rear 9 Orms

Savone Archovino laborer h 53 Crary
- Giuseppe, R R laborer h rear 153 Cedar

Savoretto Thomas laborer h 81 Ship
Savrau David laborer h 6 Wheaton
Sawicki Wladyslaw tailor 81 Plainfield h r 93 do
Sawin Eugene M treas Dean Realty Co h 490 Angell
- George E draftsman h 372 Potter's av
- Ida E h 582 Broadway
- Mary widow William A h 85 Plain

Sawtell Albert H rms 3 Greene
- George W engineer h 29 Jewett

Sawtelle Delia T widow Franklin J h 101 Keene
- Ella A bookkeeper 33 Broad rms 120 Francis

Sawyer Abby A widow John h 37 Ralph
- Ada L steno 908 Turk's Head building b 50 Pitman [Moore
- Alexander S dist mgr 327 W Exchange h 52
- Arthur W, B & S h 11 Common
- Asa L foreman 50 Page h at E Providence
- Bertha H steno 504 Ind Trust bldg b 50 Pitman [av
- Carl D physician 133 Waterman h 349 Lloyd
- Charles A motorman h 980 Chalkstone av
- Cora seamstress 400 Westminster h 1326 do
- Cora L Mrs supt 23 Tobey h do
- Edward laborer h 138 Blackstone
- Elizabeth Mrs bds 11 Chestnut
- Ella H dressmaker h 160 Hanover
- Elmer P rem to New York city
- Frank L asst cashier Providence National Bank h 94 Hamilton
- Frank W salesman h 50 Pitman
- Fred R elevatorman h 28 Carter
- George B sales agt Dalton Adding Machine 201 Jackson bldg bds Y M C A
- George F treas 775 Eddy h at Norton Mass
- Harold clerk bds 126 Sycamore
- Hattie widow Charles h 61 Codding
- Josephine clerk 291 Westminster bds at East Providence
- Lester jeweler h 61 Borden
- Louis P porter 292 Westminster h 12 Broad
- Louisa Mrs h 21 Planet
- Matilda A steno 12 Dudley b 50 Pitman
- Minnie clerk rms 10 Congdon
- Moses A salesman 292 Westminster h 65 Forest [av
- Perry S janitor Temple-st school h 32 Calhoun
- Roy F draftsman h 31 Berkley
- Sarah F h 103 Babcock
- Victor V Rev pastor Asbury Memorial M E and Wanskuck M E churches h 124 Fifth
- William H h 35 Wesleyan av [Sackett
- William H hardware 1911 Westminster h 230

Saxe Isadore clerk 63 Manton av bds 61 do
- Jacob M clerk bds 61 Manton av
- Lena clerk 63 Manton av bds 61 do
- Minnie Mrs cloaks etc 63 Manton av h 61 do
- Samuel engineer h 176 Aborn

Saxon Alexander police h 1091 Eddy
- Charles H machinist h 63 Spooner
- Joseph attendant h 17 Providence
- Ralph J clerk h 758 Cranston
- Sarah widow h 758 Cranston
- William janitor bds 17 Providence

Saxton John W bookbinder bds 66 Fairmount av
- William h 66 Fairmount av

Sayer Annie Mrs bds 118 Williams
- Bertha clerk 98 Westminster h 490 Public
- Esther W h 490 Public
- Herbert G sec 1214 Turk's Head bldg h at East Providence
- Ines V teacher Point-st school b 986 Smith
- Mabel clerk 57 Eddy rm 702 h 490 Public
- Margie A bds St Elisabeth's Home
- Raymond V clerk 815 Grosvenor bldg bds 986 Smith
- Sarah Wilbur inspector h 490 Public

Sayles Alice widow h 7 Bourn
- Arthur E window dresser 291 Westminster h at Scituate
- Daniel h 303 Point

SAYLES EDMUND P collection agency 51 Empire rm 423 h 234 President av—See page 1099
- Eliza clerk B & S bds 116 Power
- Ella M phone opr city sergeant's office City Hall bds 261 Dudley
- Emeline A bds 1309 Eddy

SAYLES FINISHING PLANTS main office Saylesville New York office 72 Leonard—See page 1294
- Florence D bookkeeper 61 Peck bds 93 Burnett
- Frank dyer h 211 Dora
- Frank W salesman bds 93 Burnett
- Franklin J h 93 Burnett
- Fred L h 78 Whitmarsh apt 1
- Fred L pres 618 Hospital Trust bldg
- F C treas Baltic Mills Co 510 Turk's Head bldg h at Irvington N Y
- Herbert A clerk 380 Westminster
- James P clerk 234 Washington bds 303 Point
- Julia M widow John W h 33 Arch
- Margaret widow h 261 Dudley

Sayles
- Mary C widow h 116 Power
- Michael W com trav h 675 Hope
- Ralph D, B & S h 38 W Friendship
- Ralph L clerk 110 State House h at N Scituate
- Walter M died Nov 29 1919
- Walter M jr bds 57 Linden
- see SALES

Sayman Alexander laborer bds 16 West River
Sayres Daniel A salesman 173 Dorrance h 56 Boylston av
Sayward Alice G h 261 Thayer
- Dorothy teacher rem to Maine
- Jennie M dressmaker 86 Ontario h do

Saywell Frank R tailor h 23 Hillside av
Sbordella Domenico laborer h 71 Gesler
- Eulaterio jeweler bds 71 Gesler

Sbracco Alessandro laborer h 465 Union av
Scafford Maurice F clerk 389 Charles h 260 Orms
Scaglione Carmine laborer h 206 Cedar
Scaife Christopher operative h 4 Queen
Scalera Patritia L dressmaker bds 5 Brighton
- Samuel clerk 349 Broadway bds 5 Brighton
- Vincenzo (Broadway Pharmacy) h 5 Brighton

Scales H Augustus paperhanger h 42 Yale av
- Mae A bookkeeper 112 Union bds 77 Dora

Scalisi Michaele pedler h 130 Spruce
Scallon Edwin T office mgr 75 Westminster rm 12 h 7 Viola
- Jennie I widow Edward T h 7 Viola
- John F, B & S h 400 Valley
- Mary widow Edward bds 729 Potter's av

Scally John J rubberworker bds 486 Valley
- Margaret widow Thomas J h 270 Dean
- Mary widow h 57 Battey
- Michael filemaker h 96 Bowdoin
- Patrick h 57 Battey
- see SCULLY and SKELLY

Scalvo Rachel clerk B & S bds 23 Barker
Scalzi Evangelisto cook bds 253 Knight
- Francesco laborer h 23 Barker
- Louise M bookkeeper bds 253 Knight
- Michele (Freeman's Restaurant) 39 Weybosset bds 253 Knight
- Pietro laborer h 23 Weeden
- Riccardo printer bds 253 Knight

Scammell Isaac weaver h 6 Grover
Scamolla Alberto laborer b 104 Cedar
Scampoli John baker 380 Westminster h 135 Penn
Scangos Charles cook 79 Richmond bds 309 Fountain
Scanlan Bridget M widow John J bds 30 Wilcox
- Daniel inspector bds 69 Lydia
- Hanora G Mrs h 30 Wilcox
- James h 570 Broadway
- James B dentist 380 Broadway h do
- John clerk 155 Canal bds 69 Lydia
- John J car inspector h 52 Canton
- Marcella G widow James h 15 Kepler
- Matthew J gas trimmer 119 Westminster bds 69 Lydia
- Michael janitor h 69 Lydia
- Thomas F physician bds 15 Kepler

Scanlon Ann bds 43 Linwood av
- Bernard J driver h 110 Tobey
- Bridget h 43 Linwood av
- Catherine bds 43 Linwood av
- Catherine E h 32 Dartmouth av
- Daniel platformman Am Railway Ex h at Pawtucket
- Elizabeth H bds 32 Dartmouth av
- Frank E driver 56 Exchange pl h 110 Tobey
- James E dept mgr h 19 School
- John P clerk h 110 Tobey
- Joseph H dentist h 165 Prospect
- Mary h 691 Atwells av
- Mary A widow Edward h 275 Waldo
- Patrick steamfitter h 115 Academy av
- Thomas P clerk Tribune h at Bristol
- Thomas P lineman h 1 Gallup
- Timothy J machinist h 383 Public
- William F police station 3 h r 13 Brown
- William J, Gorham's bds 659 Huntington av

Scannell Bernard laborer h 36 Rill
- Daniel P salesman h 255 Friendship
- Elizabeth J h 364 Willard av
- John B dentist 255 Friendship bds do
- Lawrence F clerk bds 255 Friendship
- Margaret T widow Jeremiah A h 255 Friendship

Scannevin John H (Scannevin & Potter) h at Newport
SCANNEVIN & POTTER (J H Scannevin) electrical contractors 24 Page—See page 1124

Scapaci Salvatore pedler h 61 Penn
Scaramozzelli Antonio G jeweler bds 143 Acorn
- Federico clerk bds 143 Acorn
- Filomeno tailor h 143 Acorn
- William, B & S h 108 Vinton

Scarborough Byron D (U S A) h 950 Westminster
- Elmer T clerk Fox Pt Wharf bds at E Prov
- George B died April 13 1919
- Geo E operative h 1720 Westminster
- Hannah M widow Eben died Nov 13 1919
- Isabelle bds 1720 Westminster
- Kate E milliner bds 273 Indiana av
- Ronald watchman 109 Union Station bds at E Providence
- Theodore (Grand Hotel) 114 Orange h do

Scardelli Rocco, R R laborer h 24 Ames
Scarduzio Michael A laundry 49 Gesler h r 34 Knight
Scargill Isaac operative h 1035 Atwells av
Scarley Catherine bds 46 Gray
Scarpari Angelo mechanic bds 8 Spruce
Scarpelline Michele cook h 26 Republican
Scarpetta Antonio marble worker h 52 Vinton
Scartabella Carmino laborer h 73 Tell
- Nicola laborer bds 77 Gesler

Scattergood Abbie A widow William bds 1275 Broad [N Main
- A T Co house furnishing goods 108 and 110
- Bertha bookkeeper bds 106 Ocean
- Ernest T sec and treas (A T Scattergood Co) 110 N Main h at Edgewood
- Harvey B pres A T Scattergood Co 110 N Main bds at Edgewood

Scavitti Pasquale barber h 10 Albro
Scavulli Michele tailor h 135 Almy
Scazzo Giuseppi laborer bds 28 Grape
Scoles James H blacksmith h 137 Dudley
Scetta Luigia widow h 16 Nahant
Scevoli Felice laborer h 43 Prudence av
Schaab George A carpenter h 47 Corinth
- Jennie L bookkeeper 20 Exchange pl bds 47 Corinth

Schadlich Emil, B & S bds 100 Hartford av
Schaefer Arthur C clerk bds 149 Union av
- Edna teacher music bds 149 Union av
- Henry A E pastor St Paul's German Lutheran church h 149 Union av
- Lydia hairdresser bds 149 Union av

Schafer Maurice H interior decorator h 79 Benedict
Schaff John A agent 51 Empire rm 424 bds 281 Washington [432 Public
Schaffer Elizabeth teacher Harriet-st school h
- Elisabeth widow John C died July 20 1919
- Emma teacher Plain-st school h 432 Public
- Frank designer 477 Elmwood av
- Hyman jeweler bds 14 Robinson
- Hyman pedler h 53 State
- Jennie clerk 400 Westminster b 113 Williams
- Laura E nurse 378 Blackstone bds do
- Leo engineer bds 66 Elm
- Samuel creamery 39½ Robinson h 14 do
- Samuel jr jeweler bds 14 Robinson
- Simon plumber bds 14 Robinson
- William C jeweler h 177 Alabama av

Schaffner August jeweler h 264 Blackstone
- Augustus A jeweler h 14 Hospital

Schalansky Rose buyer 176 Weybosset h at Woon
Schale Magnus S carpenter h 89 Narragansett av
Schaller Arthur J clerk 99 Canal bds 22 Tuxedo av
- Emil sub carrier P O h at Edgewood
- Emile machinist h 22 Tuxedo av

Schanburg Henry G overseer h 8 Bancroft
Schanck Emmett H (Ardrey & Adams) 133 Washington h 100 Hamilton
- Gertrude E steno bds 100 Hamilton
- Helen music teacher Conrad bldg rm 38 bds 100 Hamilton

Schanks Carleton F gas maker h 125 Elm
Schardt Annie C widow Joseph bds 73 Wallace
Scharf Henry A weaver h 50 Dora
Scharfberg Morris (The Samson Press) printers 201 N Main bds 237 do
Scharff Marie Mrs h 170 Holden
Schart Joseph C h 31 Dupont
Scharsman George W rubberworker h 107 Diamond
Schattle Frank C silversmith h 7 Ham
- Frank F electrician 112 Union bds 7 Ham
- William J chaser h 3 Beckwith

Schaub Harry bds 458 Plainfield
Schaufelberger Victor waiter Narragansett Hotel h 180 Broadway
Schaumuller C Leopold chaser h 27 Wildwood av

Schausell Emil weaver bds 100 Hartford av
Schayer Joseph jeweler bds 116 Frankfort
Scheaveni Celestreno laborer h 19 Brockton
Schechter Fanny bds 24 Ashburton
" Frimet widow Sivel h 49 Black
" Herman E rem to Chicago Ill
" Jacob jeweler h 160 Willard av
" Lena clerk bds 49 Black
" Max carpenter h 63 Staniford
" Mendel umbrella repairer 24 Ashburton h do
" Rebecca R clerk 116 Chalkstone av bds 49 Black
" Samuel rem to New York
" Samuel (U S A) bds 24 Ashburton
" Zella C clerk bds 49 Black
Scheck Abraham pedler h 12 Orms
" Harry J jeweler h 27 Plenty
" Joseph D buyer 244 Westminster h 35 Mulberry [5
Schedler Clarence E machinist h 172 N Main apt
Schedley Joseph h 166 University av
" William h 17 Rhode Island av [Riverside
Scheel Charles H ticket clerk Union station h at
Scheer Charles laborer bds 248 Blackstone
" Hyman tailor h 248 Blackstone
" Joseph clerk 232 Westminster bds 248 Blackstone
" Max laborer bds 248 Blackstone
Scheffian Arthur watch repairer 77 Broad bds do
Schein Dora clerk 646 Broad bds 145 Chester av
Schell Chemical Co Inc 491 S Main
Schelland Dudley A barber Union Station bds 379 Weybosset
Schellhorn Andrew J machinist h 48 Riverdale
" Henrietta widow Martin J h 5 Avery
Schellinger Frank L weigher 1019 Grosvenor bldg h at Edgewood [side
" Joseph F mgr 1019 Grosvenor bldg h at River-
Scheminger Carrie bds 84 Dartmouth av
" Charles F salesman 46 Weybosset bds 84 Dartmouth av
" John h 84 Dartmouth av
" John jr pres 31 Pine bds 84 Dartmouth av
Schenck Augusta J widow William bds 109 Cumberford
" Joseph clerk 1957 Westminster h at Esmond
" Lewis T cook h 126 Codding
Schendel George pedler h 44 Wayne
" Leopold pedler h 57 Howell
Schenker Samuel machinist h 50 Howell
" Sophia clerk bds 50 Howell
Schermerhorn Charles F social sec Y M C A h 8 Farragut av
" Henry A, Sunday Journal staff bds 121 Angell
" Jennie R widow Henry J bds 32 Warren
Schernpowitz Jacob laborer h 2 Anthony av
Schetter Charles (U S A) h 33 Hospital
" Charles ladies' hairdresser h 95 Eighth
" Louis tinsmith bds 19 Zone
Schettini Biagio barber 75 Aborn h 12 Tell
" Giuseppe variety 191 Federal h do
Schieler see Schoulder Schuelder and Schuler
Schieuren Joseph J pastor St Theresa R C church Manton av h 18 Pope
" Josephine M housekeeper 18 Pope
Schiewenck Sarah E widow h 142 Courtland
Schiacca Vincenzo fileworker h 157½ Federal
Schiani Giuseppe laborer h 15 Hewitt
" Lorenza laborer h 137 Grove
" Rosina clerk bds 39 America
" Taddeo grocer 37 America h 39 do
Schiano Aniello plasterer h 72 Ethan
" Domenico market 140 Knight h do
" Filomena widow h 146 Almy
" Lawrence electrical works h 137 Grove
" Luigi provisions 258 Atwells av h at Johnston
" Tommaso laborer h 99 Penn
Schianodicola Giuseppi meatcutter bds 15 Hewett
Schiavo Francesco A laborer h 80 Sophia
Schiavone Gennaro tinsmith h 242 Federal
" Giovanne laborer h 76 Spruce
" Giuseppi carpenter h 332 Hawkins
" Pietro laborer h 35 Kenyon
Schiavulli Annie widow h 91 Gesler
" Ettore tailor 212 Union rm 9 bds 91 Gesler
" Francesco tailor h 121 Tell
" Michael tailor 15 Empire also grocer 169 Knight h 135 Almy
Schibone Paul laborer h 35 Perry
Schich Abraham pedler h 12 Orms
" Harry J sub clerk P O bds 27 Plenty
Schick Joseph clerk 244 Westminster h 35 Mulberry
" Wilhelmina widow Augustus h 344 Branch av
Schiefelbein Gustave weaver h 96 Winchester
Schielein William H clerk h 43 Sampson av
Schierhols Emil h 53 Stanwood
Schierioth Otto G treas and mgr Paul Stierle Co Inc 56 Pine h 228 Pavilion av
Schiettecatte Jean B weaver h 6 Audrey
Schiffman Alphonse L baker h 673 Smith
" Anna phone opr bds 198 River av
" Lena Mrs variety 92 Chalkstone av h do
" Victor salesman h 198 River av
Schilhavy Eugene jeweler h 298 Oxford
Schiller Arthur E freighthandler bds 79 Oxford
" Catherine L widow Arthur E h 79 Oxford
" Edmond J clerk 4 Market sq rm 1 bds at Central Falls
" Frank police station 4 h 1432 Westminster
" Margaret W Mrs dressmaker h 1432 Westminster [Oxford
" Marion R clerk Industrial Trust Co bds 79
Schilling Charles A reg pharmacist 230 N Main h 7 Hidden
Schimmel Henry E electrician 304 Dean h 64 Health av
Schimpf Frederick jeweler bds 385 Pine
Schindler Julius weaver h 46 Atwood
" Michael liquors 254 Plainfield h 256 do
" Oscar J clerk B & S h 81 Wallace
Schinowsky Augusta Mrs h 28 Melissa
" Herman W weaver h 654 Atwells av
Schiogliamiglio Antonio weaver b 78 Courtland
Schiotti Domisio jeweler h 87 Penn
Schirmer G Music Stores Inc 495 Washington
Schlagenhauf Christian O rem to Worcester Mass
Schleder Vincent silversmith h 41 Akerman
Schleffer Gordon laborer bds 31 Benefit
Schlegel Susan widow John T h 85 Ashburton
Schleicher Edward E foreman h 34 Oldham
Schleifer Harry tailor h 56 Staniford
" Henry machinist rms 234 Pine
" Max tailor h 93½ Lippitt
Schlenker Fred L jeweler bds 108 Dexter
Schloss Berrick (Wm Schloss & Son) h 46 S Angell [av
" William (William Schloss & Son) h 431 Lloyd
" William & Son (William and Berrick Schloss) milliners 166 Westminster
" William jr shipper 166 Westminster bds 431 Lloyd av
Schlossberg Joseph dep supt 520 Grosvenor bldg h 280 Charles
Schmadl Oswald H (Jeannette Jewelry Co) mfg jewelers 107 Friendship h 164 Pearl
Schmeider Earl electrician's helper 128 Dorrance bds 59 Common
" Frances widow Emil rem to Woonsocket
" Helen C steno 23 Acorn h at Woonsocket
Schmeller Max A carder bds 51 Erastus
" Max L percher h 51 Erastus
Schmeltzer Christopher H rigger rms 8 DeFoe pl
Schmels Dorothy bookkeeper bds 80 Olney
" Jacob I jeweler h 80 Olney
" Julianna B bookkeeper bds 80 Olney
" Julius bellman bds 80 Olney
" Louis clerk bds 80 Olney
" William salesman bds 80 Olney
Schmid Albert J (J M Schmid & Son) h 412 Angell
" Herbert W rem to New York city
" J M & Son (Albert J) cutlery mfrs 313 Westminster and grinders 141 Eddy
Schmider Helen C steno 23 Acorn bds at Woonsocket
Schmidt Albert salesman 64 S Water h at E Prov
" Albert N bookkeeper 14 Blount h 41 Sampson av
" Annie h 51 Manton av
" Bernard laborer h 68 Chalkstone av
" Christian C toolmaker h 7 Portland
" Emil R h 15 DeSoto
" Frederick A foreman 14 Blount
" Harry O clerk 280 Westminster h 44 Farragut av
" Helene clerk 70 Ship bds 7 Portland
" Henry J dressertender h 46 Petteys av
" Hermon L weaver bds 11 Rangeley av
" Imogene clerk 205 Ind Trust bldg bds at Crompton
" John laborer rms 291 Dean
" John J machinist h 253 Huntington av
" John O H loom6xer h 17 DeSoto
" Louis foreman bds 93 Orms
" Michael filecutter rms 291 Dean
" Michael laborer h 68 Chalkstone av
" Minnie H bds 11 Rangeley av
" Nicholas h 45 Ocean
" Paul F h 15 DeSoto
" Pauline N widow Louis h 11 Rangley av

Schmidt
" Robert weaver bds rear 116 Valley
" Solomon inspector h 93 Orms
Schmieder Oscar B weaver h 59 Common
Schmith Albert engineer h 25 East
" Albert F stereotyper Tribune bds 25 East
" Sophie M bookkeeper 207 Hope bds 25 East
Schmitt Albert, B & S bds 79 Raymond
" Alphonse, B & S h 79 Raymond
" August waiter Mathewson cor Washington rms 82 Broadway [Edgewood
" Carrie music teacher 14 Greene rm 9 bds at
" Eugene porter 119 Snow h 11 Foster
" Jacob laborer h 649 Huntington av
" Marcel, B & S bds 79 Raymond
Schnabel Margaret L steno 23 Sabin bds 48 Ophelia
" Morris (U S A) bds 198 Orms
" Oswald H upholsterer h 43 Ophelia
" Samuel clothing h 198 Orms
" Walter H machinist bds 43 Ophelia
Schneekloth Charles F cutlery 476 Westminster h 166 Globe
Schneider August A clerk 419 Smith h 89 Waldo
" Carl jeweler h 176½ Somerset
" Charles salesman 252 Canal bds 280 Atwells av
" Charles M machinist bds 177 Holden
" Dora B widow Abraham h 24 Mawney
" D Gus (Danielson & Son) 96 Westminster h 150 Adelaide av
" Ernest J h 157 Early
" Frank B lodginghouse 1099 Westminster
" George J steamfitter h 89 Waldo
" Hans director 509 Westminster rm 68 h 255 Wash av
" Hans Piano School 509 Westminster rm 68
" Hattie B clerk 1957 Westminster b 39 Sterling av
" Henry gardener 646 Angell bds do
" James D mgr 1909 Westminster rms 16 Messer
" John clerk 400 Westminster h at Auburn
" John ins agent h 28 Goddard
" John G weaver h 39 Sterling av
" J Walter clerk 55 Canal h at Cranston
" Killian tailor 149 Smith h 177 Holden
" Louis tailor 311 Plain h 87 Staniford
" Minnie L dressmaker bds 235 Pleasant
" Oscar engineer rms 804 Westminster
" Richard machinist rms 270 Point
" Rosa bds 24 Mawney
" Sarah nurse bds 24 Mawney
" William C clerk h 130 Colfax
" William T Mrs bds 15 Manning
Schnellbacher Fritz helper bds 334 Friendship
" George E driver h 27 Harrison
Schnewbacker Joseph helper rms 334 Friendship
Schnider Samuel painter h 68 Lippitt
Schnisler Christian F machinist h 665 Huntington av
" Emanuel R chauffeur bds 665 Huntington av
" Herbert B rem to Detroit Mich
Schnorr Edward H clerk 74 Mathewson h at Slatersville [Charles Field
Schnurle George F salesman 87 Dorrance h 100
Schoales Herbert clerk, B & S h 30 Frederick
" Ruth Mrs milliner 30 Frederick h do
Schobeck John coppersmith rms 74 Elm
Schoch Louis W jeweler h 15 St James [av
Schock Bros (John J Schock) grocers 172 Regent
" Catherine widow Jacob h 40 Canton
" E J Mrs phone opr National Exchange Bank bds at E Prov
" Frank J clerk 117 Regent av bds 171 Harold
" John bds 174 Regent av
" John J (Schock Bros) h 174 Regent av
Schoeler Edward folder h 58 River av
Schoenberg Hyman driver h 50 Hedley
" Jacob died March 29 1919
" Jeannette died Dec 10 1919
" Louis rem to New York city
Schoene Bernard E file-hardener h 108 Pocasset av
Schoener Sofie widow Karl h 56 Ardoene
Schoenfield Max pedler h 287½ Willard av
Schoenhardt Gotlob J designer 7 Beverly rm 12 h at Hillsgrove
Schoeninger William F jeweler h 54 Wilson
Schoenleber Sophie dressmaker h 189 Burnside
Schofield Ainley F engineer h 7 Flora
" Albert carpenter bds 16 Home av
" Albert laborer rms 61 Manton av
" Allen h 24 Logan av
" Allen auto trimmer 1845 Westminster h 48 Melissa
" Arthur C carpenter h 86 Stewart

Schofield
" Box & Paper Co boxes wholesale 107 Westminster rm 11
" Clementina dressmaker bds 395 Potter's av
" Edmund teamster bds 31 Edwin
" Ernest F salesman Whipple cor Admiral h 23 Baxter
" Florence bds 266 Lowell av
" Fred H machinist bds 16 Home av
" Frederick janitor h 997 Chalkstone av
" George H cloth inspector h 19 Wise ct
" Gladys tel opr bds 395 Potter's av
" Gretchen music teacher 41 Conrad bldg h at Boston Mass [Edgewood
" Harry L (Schofield Box & Paper Co) h at
" Herbert mgr 30 Curtis h 60 do
" James painter 1859 Westminster h 4 Halton
" Jennie operative bds 23 Kinfield
" Joseph engine turner h 191 Pavilion av
" Joseph helper h 97 Mitchell
" J Samuel jeweler h 395 Potter's av
" Lillian M bds 266 Lowell av
" Margaret T widow Joseph h 31 Edwin
" Mary A housekeeper 25 Eleventh
" Robert twister h 27 Lavaughn
" Robert T, B & S bds 27 Lavaughan
" Samuel machinist h 16 Home av
" Thomas H jeweler h 63 Bergen
" Thomas S checker baggageroom Union station h at Compton
" William overseer h 266 Lowell av
" William A 67 Weybosset rm 59 h 263 Olney
" William H janitor bds 9 Longmont
" see Scholefield and Scholfield
Scholefield Eunice D widow housekeeper 344 Orms
" George electrician 55 Pine h at Pawtuxet
" George H inspector h 24 Iowa
Scholes Albert H photographer h 46 Stewart
" Ernest H machinist h 20 Verndale av
" James P upholsterer h r 317 Amherst
" Mildred I steno 140 Fountain bds 20 Verndale av [Falls
" Thomas foreman 26 Fountain h at Central
" William S bookkeeper h 89 Superior
Scholfield Anna L widow Leonard h 40 Wildwood av [Wildwood av
" Anna M asst registrar's office City Hall bds 40
" Mary h 68 Lloyd av
" see Schofield and Scholefield
Scholl John helper 252 Canal h 56 Bernon
Scholnik Maxwell H student bds 562 N Main
" Natalie bookkeeper bds 562 N Main
" Simon salesman h 562 N Main
Scholter Max clerk h 48 Goddard [rms do
Scholts Hermann music teacher 63 Beacon av
Schols Robert h 182 Burnside
" Robert E salesman 185 Eddy h 218 Cleveland
" Rudolph C sub foreman B & S h 61 Ayrault
Scholse William trav salesman h 800 Plainfield
Schonberg Jacob died March 25 1919
" Matilda widow Jacob h 21½ Howell
" Max clerk bds 21½ Howell
" Oscar merchant h 48 Pratt
Schonfarber Gordon adv mgr 291 Westminster h 78 Whitmarsh
" Jacob C mgr h 82 Whitmarsh
Schonhardt Henri sculptor 21 Audubon av h do
" Louis h 205 Gallup
" Louis jr supt 95 Pine h 1053 Broad
" Oscar designer bds 205 Gallup
School for Practical Business Training 42 Weybosset rms 8–9 [rm 111
" of Languages (Leda M Jacques) 44 Franklin
Schooley Grant clerk bds 98 Camp
Schoop Peter roominghouse 35 Carpenter
Schoppe Edmond J 5 Journal bldg h at Edgewood
Schorr Max jeweler h 306 Dudley
Schortmann Albert C dresser h 40 Ophelia
" Edward C apprentice bds 227 Laban
" Reinhardt C overseer 34 Dike h 227 Laban
" Richard C spinner h 41 Shiloh
" Wilhelmina widow C Herman died Sept 13 1919
Schostowski Leopold machinist h 9 Appleton
Schott Charles H clerk 131 Washington rm 408 h 77 Camp
" Emma see Superior Court, Prov County Court House bds 126 Larch
" Gladys M clerk, bds 126 Larch
" Harold B clerk B & S bds 126 Larch
" Howard H bds 126 Larch
" John N (Schott-Suter Co) h 568 Hope
" Mary E widow J Conrad h 126 Larch
" Suter Co provisions 52 Randall

Schotter Charles S weaver h 128 Glenbridge av
Schouler Peter painter h 11½ Governor
" see SCHUELER and SCHULER
Schraff Amos laborer bds 170 Holden
" Carl laborer bds 170 Holden
Schramm Henry L laborer h 112 Colfax
" John T salesman 174 Washington h 58 Linwood av
" Marcella widow John bds 66 Bancroft
Schrayahuen Adolph foreman 70 Ship bds 203 Carleton
Schreiber Abram H pres A H Schreiber & Co Inc bds at Narragansett Hotel
" A H & Co Inc mfg jewelers 40 Clifford
" Charles insurance h 172A Lippitt
" Charles (National Remnant Co) 268 Westminster h 64 Doyle av
" Charles A asst supt 51 Empire rm 620 bds 64 Doyle av
" Clifford laborer h 54 Calvrly
" Louis salesman bds 48 Goddard
" Max jeweler h 13 Staniford
" Pauline milliner h 64 Doyle av
" Richard, Gorham's h 58 Superior
" Samuel A (Sterling Silver Mfg Co) 70 Ship h 433 Lloyd av
" see SNAIDER
Schreider William H laborer h 152 Point
Schreiner John A cigar mfr h 68 Alverson av
Schretter Samuel shoe repairer 320 Weybosset h 358 Orms
Schriner Freda bds 25 Weymouth
Schroder Anne T dermatologist 334 Westminster rm 519 bds 245 Bucklin
" John L jeweler h 245 Bucklin
Schroeder Bertha widow August F bds 22 Fern
" Edward A weaver h 16 Joslin
" Frederick L h 42 Doyle av
" Henry W (J L Peirce & Co) 17 Exchange rm 405 h at Edgewood
" James V clerk 231 S Main h 234 Brown
" Raymond shipper bds 42 Doyle av
" William R shipper 50 Exchange pl h 67 Raymond
Schroepfer Marie died August 20 1919
Schuback John jeweler bds 74 Elm
Schubert Henry machinist h 198 Sterling av
SCHUBOTH see SHUBARTH
Schuckhardt Johanna h 386 Pine
" Philip P wiredrawer bds 386 Pine
" Susan widow John B bds 386 Pine
Schueler Henry R clerk h 49 Wilson
" see SCHOULER [hall
Schuler Augusta widow Reinhold bds 122 White-
" Charles H h 203 Howell
" Hilda clerk 100 Richmond bds 203 Howell
" Louise M clerk Hope-st High school bds 203 Howell
" Martin H chauffeur bds 80 Benefit
Schulman Joseph pedlar h 306 Blackstone
Schultheiss Andrew J rubberworker h 109 Cumerford
Schults Albert C died Aug 11 1919
" Carl A clerk N Y N H & H R R h 84 Marshall
" Edward F bookkeeper rms 313 Washington
" Ernest janitor 207 Weybosset rms 1 Walnut
" Frederick D h 27 Harrison
" George E mgr (Pawt) h 519 Angell
" Henry M ironworker h 57 Robin
" Hugo R painter h 74 Lester
" Ida M operative bds 60 Whittier av
" John laborer rms 158 Aborn
" John P motorman bds 72 Pekin
" Joseph F foreman B & S h at E Prov [Prov
" Lillian M steno 10 Abbott Park pl bds at E
" Matilda J widow Max G died Sept 11 1919
" Minnie J clerk bds 60 Whittier av
" Robert M mgr Eastern Mail Co h 525 Cranston
Schuls Adolph G butcher bds 149 Benefit
Schulze Elvira M bds 310 Lowell av
" Emily A Miss bds 87 Pleasant View av
" Henry upholsterer h 21 Warren
" Henry T musician h 87 Pleasant View av
" Leopold F brewer h 310 Lowell av
" Louise M clerk bds 87 Pleasant View av
" L Edmund bds 310 Lowell av
" Maxwell A toolmaker h 149 Clifford
" Richard O foreman 722 Eddy bds 87 Pleasant View av
" Walter A music teacher 149 Clifford bds do
Schumacher Frederic delicatessen 163 Wash h 67 Plenty
Schuppe Herman P R musician h 136 Harrison
Schurnle George F salesman 87 Dorrance bds 350 Thayer [420 do
Schuster Charles boots and shoes 423 N Main h
Schutz Rudolph G rem to England
Schutzman Harry h 2 Bullfinch ct
" Michael jeweler h 100 Orms
Schwab Anna housekeeper 22 Joslin
" Bernard J porter 313 W Exchange h 22 Joslin
" Charles jeweler bds 22 Joslin
" Esther H jeweler bds 165 Calhoun av
" Henry clerk bds 22 Joslin
" Henry compositor 45 Richmond bds 59 Broad
" John F Mrs grocer 167 Calhoun av h 165 do
" John G erecting engineer h 179 Wadsworth
" Louis G prop and mgr Prov Coppersmithing Co 511 Eddy h at E Providence
" William I shoe polishers mfr 128 N Main rm 27 [Prairie av
Schwaner August P (Schwaner & Staehly) h 20
" & Staehly (A P Schwaner and Fleury Staehly) engine turners 151 Pine
Schwartz Abraham janitor h 7 Halsey
" Abraham bds 235 Willard av
" Annie widow bds 262 Willard av
" Anthony baker rms 31 Carpenter [ers
" Harry boots and shoes 316 N Main h 6 Stamp-
" Ida bds 6 Stampers
" Ida R clerk bds 235 Willard av
" Isaac clerk 955 Westminster h 21 Pratt
" Isidor painter h 231 Willard av
" Isidor shoe repairer 65 Broad h 157 Dudley
" Isadore shoemaker h 36 Bogman
" Israel dry goods h 19 Pratt
" John died Dec 30 1919
" Julius driver h 13 Robinson
" Louis photographer 343 N Main h do
" Louis shipper 184 Kinsley av h 25 Goddard
" Maurice clerk 232 Westminster bds 7 Halsey
" Mildred L bookkeeper 303 Canal bds 201 Wickenden
" Morris M tailor 680 Broad h do
" Moses jeweler bds 235 Willard av [Cranston
" Sam foreman 103 Westminster rm H bds at
" Samuel bds 121 Robinson
" Samuel variety 100 Randall h do
" Samuel Z tailor bds 23 Robinson
" Sarah Mrs h 235 Willard av
" Simon machinist bds 235 Willard av
Schwars Anna A clerk 217 Westminster bds 248 Broad [127 Daboll
" Charles J H ins agent 520 Grosvenor bldg h
" Fred P instructor B & S h 158 Rutherglen av
" Rudolph J foreman h 54 Dartmouth av
" William T bds 32 Frederick
Schwarzonberg Max E brewer h 67 Bell
Schwarzkopf Herbert A (J Schwarzkopf & Co) h 362 Thurbers av
" J & Co mfg jewelers 7 Beverly rm 6
Schwat John, Screw Co h 32 Printery
Schweier Arthur rem to Boston Mass
Schweigerhofer Jules rem to Worcester Mass
Schweikart Charles E overseer Riverside Mills h 64 Laurel Hill av
" S furniture mfg h 37 Carolina av
Schweinhurt Max 407 Pine h at Attleboro Mass
Schweitzer Adolph & Son (Gustave) jewelers' findings 158 Pine h 180 Ohio av [av
" Gustave (A Schweitzer & Son) bds 180 Ohio
" John A supt h 83 California av
Schwenderman Gertrude clerk bds 37 Parade
Schwenk Henry W & Bro painters and decorators 202 Pond h do
Schwenn John F casemaker h 309 Point
" Paul O chemist 52 Exchange pl bds 309 Point
Schwonkoski Sophia bds 44 Camden av
Sciaidone Salvatore laborer h 90 Job
Sciallo Oresta rem to Lawrence Mass
Scialo Albert bartender 112 Tell h 163 Almy
" Gaetano confectioner 353 Atwells av h 355 do
" James baker bds 355 Atwells av
" Luigi baker 353 Atwells av bds 355 do
" Maria clerk bds 355 Atwells av
Sciandone Antimo grocer 31 Ring h 56½ Tell
Sciandri Benvenuto laborer h 20 Hylestead
Sciaraffa Leonardo h 129 Acorn [ridge ct
" Michele shoemaker 78 Messer h 8 Better-
" Paoli agent h 416 Broadway
Sciaretti Benardini payer h 87 Sutton
" Guglielmo student bds 87 Sutton
Sciarillo Martinella widow bds 128 Tell
Sciarra Antonio fileworker h 512 W Exchange
" Fillipo h 72 Courtland
" Giuliano bds 112 Penn
" Nicole laborer h 65 Brayton av
" Onorato laborer h 26 Swiss

Scientific Textile Finishing Corporation 92 Printery
Scienza Concetta widow bds 25 Swiss
" Francesco baker 25 Courtland h 106 Tell
" Pasquale laborer h 25 Swiss
Sciolto Vincenzo stonecutter bds 418 Atwells av
" Vincenzo stonecutter h 42 Penn
" Vito stonecutter h 418 Atwells av
Scionke Achiel opr h 63 Appleton
Sciorpellini Vincenzo laborer h 133 Atwells av
Sciotti Antonio jeweler h 21 Spruce
" Domenico jeweler bds 21 Spruce
" Vito granite 418 Atwells av h 420 do
Sciullo Antonio D machinist h 44 Brighton
Scittarelli Frank weaver h 70 Barstow
" Paoli laborer h 408 Atwells av
Scituate Light & Power Co, Merino lane
Scocca Laura jeweler bds 72 America
" Nicola h 72 America
Scola Vincenzo jeweler h 25 Knight
Scolardi Catarina widow bds 19 Spruce
" Felice tinsmith h 9 Spruce
Scolavino Salvatore weaver h 62½ Penn
Scoli Bernardo laborer h 130 Penn
Scollard Frank (Guarantee Plumbing Co) 219 Plain h 221 do
Scollan James J motorman bds 62 Sampson av
Scollard John C laborer bds 21 Brattle
Scomile William (The Social Printing Co) 127 Atwells av h 35 Battey
Scopacasa Giovanni laborer bds 37 Jones
Scopellete Arthur tinsmith bds 133 Atwells av
" Vincenzo laborer h 133 Atwells av
Scorabogaty Stephen laborer h 73 Putnam
Scorpio Antonio laborer h 38 Knight
" Giovanne molder h 135 Ridge
" Giuseppe laborer h 34 Crout
" Giuseppe laborer h 46 Gesler
" Luigi grocer 117 Spruce h 121 do
" Pasquale molder bds 58 Sutton [Atwells av
" Rose seamstress 291 Westminster bds 363
" Salvatore laborer h 504 Union av
" Vittoria widow bds 58 Sutton
Scothon G Albert clerk 212 Grosvenor bldg bds at Central Falls
Scott Abram, Gorham's bds 17 Hamburg av
" Adam, B & S h 69 Ayrault
" Adam jr machinist h 222 Douglas av
" Adell M nurse h 32 Methyl
" Albert B stock clerk D & W Fuse Co h 18 Stamford av [162 do
" Albert J (Pine & Scott) grocers 137 Ocean h
" Albert L steno 53 Mathewson b 125 Pearl
" Alice G clerk B & S bds 146 Wood
" Anna attendant bds 32 Methyl
" Annie E clerk 588 Eddy bds at Edgewood
" Archibald H, B & S bds 69 Ayrault
" Arthur machinist h 57 Wilson
" Austin laborer bds 447 Friendship
" Austin J bds 335 Ives
" Benjamin h 625 Prairie av
" Bowen B h 14 Farragut av
" Bridget Mrs bds 191 Plainfield
" Bridget widow John H bds 616 Potter's av
" Caleb E died Oct 15 1919
" Caleb M sub carrier P O h 137 Laban
" Catharine widow Patrick J died Oct 9 1919
" Catherine H steno bds 1269 Chalkstone av
" Cecil J asst mgr 78 Friendship h 92 Georgia av
" Charles A conductor N Y, N H & H h 91 Whittier av
" Charles E, B & S h 510 Chalkstone av
" Charles E jr bds 510 Chalkstone av
" Charles F porter h 102 Cranston
" Charles H grocer 61 Unit h 63 do
" Charles R bookkeeper American Gill Screw Co h at Westboro Mass
" Charles T sec and treas Charles T Scott Inc h 284 Brook
" Charles T Inc upholsterers 284 Brook
" Charles W salesman h 15 Portland
" Clarence W accountant 1102 Union Trust bldg h at Conimicut
" David C (Henry L Scott & Co) h 41 Medway
" David T machinist h 4 Mansfield
" Doctor R clerk h 186 Lippitt
" Edith H widow Edwin A bds 202 Clifford
" Edward overseer h 32 Methyl
" Edward C mgr 1205 Westminster h 1200 do
" Edwin (Edwin Scott & Co) h at N Providence
" Edwin & Co (Ernest Scott) plumbers 435 Eddy
" Eliza Mrs bds 163 Howell
" Elizabeth clerk 9 Codding bds E Providence
" Elizabeth J widow John T h 30 Gladstone

Scott
" Ephraim J machinist h 141 Pearl
" Ernest (Edwin Scott & Co) h 218 Ohio av
" Everett clerk B & S bds at Conimicut
" Frances C widow William T h r 740 Cranston
" Frank H teamster h 136 Cushing
" Fred C electrician h 348 Thurbers av
" Fred E clerk P O h at Pawtucket
" Fred P (Gannon & Scott) 12 Calender h 288 Brown
" Fred S clerk h 25½ Violet
" Frederick A checker h 358 Knight
" George student rms 40 Stewart
" George A artist h 1302 Smith
" George C porter h 29 Benefit
" George G ins agt 1109 Turk's Head bldg bds 82 Wallace
" George J ins agt h 82 Wallace
" George J watchman R I Hospital Trust Co h at E Providence
" George L h 79 E Transit
" George L conductor bds 103 Alger av
" George R janitor h 72 Calhoun av
" George W clerk bds 141 Pearl
" Grace H bds 72 Calhoun av [Bernon
" Harry night station master Union station h 76
" Harry A, B & S h 29 Elmsdale av
" Helen M widow Walter A h 398 Blackstone
" Henry B druggist 115 Washington h 265 Ohio av
" Henry L (Henry L Scott & Co) h 45 Medway
" Henry L & Co (Henry L and David C) testing apparatus 101 Blackstone
" Henry M machinist bds 140 Elm
" Henry T fireman h 667 Atwells av
" Herbert H machinist h 26 Smithfield av
" Irving bds 140 Elm
" Isabel housekeeper 25½ Violet
" James F h 61 Alverson av
" James M 49 Westminster rm 111 h 35 Taber av
" Jessie widow Augustus h 140 Elm
" John clerk 136 S Water h 87 John
" John plasterer h 187 Bellevue av
" John A clerk 244 Westminster h 75 Lester
" John F pastor St John's church N Main cor Church h 38 Barnes
" John F poultry bds 930 Branch av
" John J baker h 363 Sayles
" John J circus man h 616 Potter's av
" John W machinist bds 137 Laban
" John W salesman 906 Turk's Head bldg h at Edgewood
" Julia clerk 380 Westminster
" Julia M widow Lewis L h 14 Pallas
" J Fred foreman h 61 Alverson av
" Leander B watchman h 60 Zone
" Lena A jeweler bds 30 Gladstone
" Lucile T steno 901 Grosvenor bldg bds at E Providence
" Lucius B com trav bds 5 Wesleyan av
" Lucy M music teacher 40 Herschel bds do
" Lulu S looper bds 72 Calhoun av
" Margaret steno 241 Harris av bds 1269 Chalkstone av
" Margaret T clerk 109 Washington rm 507 bds 87 John [Wood
" Marie T teacher Merino-st school bds 146
" Mary A clerk bds 87 John
" Mary A nurse bds 116 Merino
" Mary E widow Thomas h 25½ Violet
" Melissa J widow Matthew h 40 Herschel
" Nellie M h 662 Potter's av
" Nelson clerk Union News Stand depot h at Pawtucket
" Otis J hostler h 39 Penelope pl
" Pauline A widow Thomas h 409 Washington
" Peter auto repairer h 24 Nichols
" Philip E rem to Camden N J
" Phoebe E nurse bds 91 Whittier av
" Robert roofer h 929 Atwells av
" Robert D died Jan 30 1919
" Robert F salesman 629 Hospital Trust bldg h at E Providence
" Robert Y bds 187 Reservoir av
" Ruth T clerk 290 Thayer bds 164 Lippitt
" Samuel janitor h 16 Alverson av
" Samuel S toolmaker h 143 Pearl
" Simon toolmaker h 125 Pearl
" Sumner E druggist 337 Ives h 335 do
" Susan C widow Willard B bds 73 Taber av
" Theresa A widow Duncan h 3 Aster
" Thomas H fireman h 667 Atwells av
" Thomas R painter 143 Dyer h 18 Hudson
" Thomas W bds 616 Potter's av

Scott
" Timothy R foreman B & S h at Pawtuxet
" Tobias W J salesman B & S h 146 Wood
" Walter h 187 Reservoir av
" Walter foreman 353 Prairie av h at Cranston
" Walter porter 252 Westminster h 66 Calhoun av
" Walter (toolmaker) rem to Auburn
" Walter Co mfg jewelers 100 Stewart
" Walter E police station 2 bds 930 Branch av
" Walter H clerk B & S h at Conimicut
" Walter H porter bds 66 Calhoun av
" Walter I jeweler bds 140 Elm
" Walter O chemist h 398 Blackstone
" Walter T colorer h 2 Whittemore pl
" Walter W 51 Empire rm 325 h at Greenville [Indiana av
" Wilbur A lawyer also (Scott & Farrell) h 218
" William compositor Tribune h 1269 Chalkstone av
" William engineer rms 16 Cope
" William laborer bds 12 Hayden
" William linotyper h 31 Jefferson
" William A B motorman h 1066 Broad
" William H bds 97 Kenyon
" William H diesinker Cove st h 75 Stampers
" William H vice pres B & S Commercial school also certified public accountant h 61 Laura
" William H toolmaker h 29 Elmdale av
" William T clerk bds 30 Gladstone
SCOTT & FARRELL (Wilbur A Scott, Leo F Farrell) insurance 87 Weybosset rm 38—See page 1152
Scotti Alessandro laborer bds 88 Touro
" Andrea laborer h 214 Dora
" Andrea laborer bds 208 Wallace
" Bros (James and Cesare) garage rear 99 Penn
" Carmine teamster h 208 Wallace
" Cesare (Scotti Bros) bds 99 Penn
" Domenico coal 113 Tobey h 111 do
" Giovanni clerk h 1 Sanford
" Giuseppi laborer h 69 Grove
" Giuseppe salesman h 39 America
" Giuseppe M (New England Publishing Co) h at Pawt
" James (Scotti Bros) bds 53 Ring
" Nicola laborer h 5 Ames
" Salvatore h 99 Penn
" Vincenzo chauffeur h 53 Ring
Scotton Arthur D salesman 82 Clifford h at Plainville Conn
Scoullar Hazel Mrs h 7 Nashua
Scouller William J clerk rms 33 Elmwood av
Scowcroft George T (Wm Dunning & Bro) 355 Manton av h 15 Greenwood
" Joseph (William Dunning & Bro) 355 Manton av h 353 do
" Joseph W chauffeur h 333 Union av
" Lillian rubberworker bds 200 Swan
" Margherite widow h 331 Union av
" Ora M widow Morris C rem to Connecticut
" Robert J foreman 120 Manton av h 204 Union av
" Thomas janitor h 200 Swan
" Veronica finisher h 333 Union av
" William clerk h 122 Burnside
Scown Mabel 3d asst supt nurses R I Hospital b do [Thurbers av
Screw Machine Products Corp 1012 Eddy cor
Scribner Harold E collector bds 106 Governor
" Jacob dry goods 251 Atwells av bds 243½ do
" Walter E section mgr 243 Westminster h 106 Governor
Scrimger Mary widow John h 26 Deborah
Scriven Samuel E clerk h 25 Andem
Scudder Lester P inspector public works dept City Hall h 16 Belmont av
Sculaci Fillipo driver h 48 America
Scull Charles V mgr h 127 Mitchell
Scullen Edward M adv mgr 17 Arcade h at Seekonk Mass
Scullian Bros (Daniel A, Frank A J and Hugh F) mfg jewelers 86 Page
" Daniel A (Scullian Bros) h 58 Cole av
" Frank J (Scullian Bros) h 47 Lancaster
" Hugh F (Scullian Bros) h 106 Benefit
" Madeline M clerk 86 Page bds 106 Benefit
Scully Amelia M dressmaker 254 Washington b do
" Charles E telegrapher 103 Grosvenor bldg h 151 Beacon av
" John jeweler h 6 Church [Mass
" John J compositor Journal h at Fall River
" Michael D machinist h 5 Osborn
" Michael J laborer h 283 Charles

Scully
" Nicholas platformman Amer Railway Ex h 177½ Prairie av
" Patrick F chauffeur h 70 Lester
" William laborer bds 171 Manton av
" William F h 86 VanZandt
" see SCALLY and SEELLY
Scuncio Arturo laborer h 15 Hawkins
" Federico grocer 7 Mountain h do
" Federico porter 56 Exchange pl h 471 Douglas av [av
" Giovanne clerk 56 Exchange pl h 483 Douglas
" Giuseppi chauffeur bds 483 Douglas av
" Giuseppe laborer h 36 Grape
" Luigi laborer h 536 Union av
Scussell Ben weaver h 15 Gray
" John operative h 92 Gray
" Victor operative bds 92 Gray
Sczerbinski Joseph rubberworker h 6 Tippecanoe
Sdepanian Arduche grocer and shoemaker 302 Fountain rms do
Seaberg Carl machinist h 8 Staniford
" Eric carpenter h 120 Calverley
" Teresa jeweler bds 8 Staniford
SEABORNE HARRY W plumbing and heating Hoppin Homestead bldg 357 Westminster h 63 Moore—See page 1147
Seabury Albert clerk 98 Weybosset bds at E Prov
" Alden clerk bds 135 Rochambeau av
" Amy E Mrs bds St Elizabeth's Home
" Benjamin Mrs h 72 Keene
" Catharine dressmaker 100 Sumter bds do
" Cranston bds 100 Sumter
" Dwight mill engineer h 24 Poplar
" Elmer F asst treas Industrial Trust Co h 220 Morris av
" Emma F widow Charles A h 174 Camp
" Frank B died March 20 1919
" George T pres and gen mgr George T Seabury Inc h 17 Rhode Island av
" George T salesman 915 Turk's Head bldg h 100 Sumter
" George T Inc general engineering construction and building 44 Washington
" George W driver bds 100 Sumter
" Richmond salesman bds 135 Rochambeau av
" Thurston clerk bds 100 Sumter
" Wheaton financier h 135 Rochambeau av
SEACONNET COAL COMPANY 5 Exchange and 144 Allen's av—See page 1096
Seagrave Clara B widow bds 16 Calla
" Clifford P (A Studley Hart & Co) 126 Industrial Trust bldg h 4 Catalpa rd
" Frank machinist bds 6 Lester
" George A clerk bds 733 Cranston
" George A salesman h 45 Pitman
" James H laborer h 260 Veazie
" James J salesman bds 32 Abo
" John overseer bds 260 Veazie
" Lawson electrician bds 6 Lester [Cranston
" Louis K foreman Gorham Mfg Co h 731
" Margaret M clerk B & S bds 32 Abo
" Mary L tel opr bds 260 Veazie
" William K rms 32 Oak
Seal Abraham electrician bds 177 Dudley
" Bernard optician 80 Broad h 177 Dudley
" Frances E widow John A bds 86 Pitman
Seales William repairman 244 Westminster h 423 Washington
Seaman Allen ins agt h 42A Carrington av
" David S yarn mfr h 56 Alumni av
" Joseph laborer h 68 Fremont
" Louis F baker h 50 Superior
Seamans Albert E sec bds 63 Bridgham
" Alexander P laborer bds 10 Mathew
" Brayton Z jitney driver bds 134 Holden
" Charles student rms 12 George
" Charles H weaver bds 134 Holden
" Charles S h 134 Holden
" Daisy W Mrs clerk Union Trust Co h 79 Wesleyan av [ham
" Daniel W ice cream 257 Cranston h 63 Bridg-
" Elsie C clerk bds 134 Holden
" Ernest clerk h 120 Douglas av
" Hannah E clerk bds 15 Woodbine
" Irene W steno 56 Pine 2d floor b at Edgewood
" Manuel forester bds 56 Arnold
" M L pastry cook 243 Westminster
" Raymond W civil engineer h 587 Academy av
" Thomas R jeweler bds 134 Holden
" Waldo S clerk Mechanics Nat Bank bds at Edgewood
Seaney Harley H driver h 110 Mitchell
Searcy Charles A electrician h 1 Carter
" Edna H clerk Swiss Cleansing Co b 1 Carter

Searle Albert E salesman 313 W Exchange h 91 Elmwood av
" Annie E widow Albert F h 124 Lexington av
" Byron E motorman h 71 Rugby [Whitmarsh
" Caroline A Mrs at Home for Aged Women
" Carolyn M teacher Hope-st High school h 90 Whitmarsh
" Charlotte bds 184 Bellevue
" David clerk bds 280 Willard av
" Edwin W card engraver 189 Mathewson rm 5 h at Meshanticut Park
" Ellen P widow James A h 15 Sumter
" H medicine mfr rms 282 Washington
" Ike weaver bds 280 Willard av
" Jack clerk bds 280 Willard av
" Lavina W widow Edwin C h 71 Wendell
" Lottie E bds 184 Bellevue av
" Lydia E widow Martin B V h 51 Atlantic av
" Nathan h 280 Willard av
" Savina E Mrs bds 90 Whitmarsh
" Stephen N clerk 212 Ind Trust bldg h 119 E Manning
" Viola A agent h 71 Wendell
" Viola E Mrs bds 19 Atwood [cester Mass
" Wilbur A salesman 89 Weybosset h at Wor-
" see SARLE and SEARLL
Searles Gwendoline A clerk 205 Ind Trust bldg b at Whitinsville Mass
" Henry B motorman h 64 Webster av
" Henry F machinist h r 2 Woodland
" Henry R rem to Pawtucket
" James E bds 62 Bridgham
" Joseph T auto trimmer h 40 Harvest
" Mary Mrs h 205 Meeting
" Wayne S supt 80 Clifford h 202 Sumter
" see SEARLE [ton
Searll Ellen F widow S Francis bds 524 Washing-
" Frank E salesman 30 Pine h at Eden Park
" William H carrier P O h 76 Davis
Searls Frank P lodginghouse 80 Franklin
" see SEARLES
Sears Adaline H widow Lorenzo h 163 Butler av
" Alice L widow Nathaniel died Oct 30 1919
" Arthur A mgr 97 Governor bds 279 George
" August porter h 18 E Transit
" Augustus platformman Amer Railway Ex bds 148 Tockwotton
" Catherine h 24 Whittier av
" Frank laborer h 76 Gano
" Frank R carpenter h 73 Fremont
" George clerk 183 Hartford av h 192 Cleveland
" Grace Mrs jeweler bds 39 Atlantic av
" Harold L finisher bds 192 Cleveland
" Hazel M bookkeeper bds 192 Cleveland
" Henry laborer bds 39 Wade [Hope
" Henry K teacher Hope-st High school h 382
" Ira D clerk 443 Smith h at East Providence
" Louis D sectionhand h 59 Faith
" Lyman laborer bds 39 Wade
" Mabel widow h 39 Wade [Gano
" Manuel B chauffeur Am Railway Ex h 76
" Martha Mrs h 52 Whittier av
" Maude E teacher Classical High school bds 10 Verndale av
" Mildred L jeweler bds 39 Mystic
" Peter F steamfitter bds 298 Lowell av
" Thomas Warren landscape archittect 107 Westminster rm 30 h at Philadelphia Pa
" Wilfrid helper bds 287 Carpenter
" William F mgr h 10 Verndale av
SEATON see SETON
Seaules Ludwig laborer h 55 Howell
Seaver Frank L driver ambulance Prov City Hospital h 25 Bergen
SEAVER HARLAN P organ builder also N E sales agent for M P Moller pipe organ Strand bldg 77 Washington rm 202 h 80 Irving av —See page 1210
" Henry M h 322 Washington
Seaverson John machinist h 54 Bissell
Seavey Alice G bookkeeper 162 Dorrance bds at Edgewood
" Annie E Mrs bds 149 Lenox av
" Arthur W (Seavey Electric Co) h 74 Kenyon
" Electric Co (Arthur W Seavey) electricians 74 Kenyon
" Mona G bookkeeper bds 74 Kenyon
Seavor Carrie E Mrs bookkeeper 105 Grosvenor bldg bds at Rumford
" Robert auto repair man bds 66 Laura
" Sidney E chauffeur bds 66 Laura
" Thomas steward Revere Hotel h 66 Laura
" Thomas W jeweler bds 66 Laura
Secor Arthur foreman Paragon Worsted Co h at Davisville
Secord Amelia forewoman bds 134 Burnett
Security Company, H S Sprague treas 49 Westminster rm 112
Sedach John grocer 180 Chalkstone av h do
" Stephen machinist h 17 Huldah
Seddon Frederick H machinist h 17 Tippecanoe
" James laborer bds 181 Berkshire
" Jesse oiler h 16 Crimea
" John bds 16 Crimea
" Joseph L news stand Butler Exchange 1st floor h 150 Alverson av
" William helper h 72 Metcalf
Sedebotton James laundryman Butler Hosp b do
Sederberg Gustave auto repairer bds 17 Bernon
" John patternmaker bds 17 Bernon
Sederes Michael (Samates & Sederes) rms Point
Sederquist James A engineer h 61 Hamlin
Sedgewick Harold E toolmaker h 130½ Prairie av
Sedgley William E truckman h 42 Regent av
Sedgwick John B com trav B & S h 137 Parade
" John H opr h 20 Bowdoin
Sedsin August laborer h 81 Delaine
Sedsik John opr h 61 Aleppo
See Etta Mrs h 151 Cass
" Frederick K clerk 10 Thomas h 143 Chace av
" Henry S bookkeeper 178 Dorrance h 176 Linwood av
Seebode Caroline rem to New York
Seed Mabel steno 53 Mathewson bds at Cranston
" Thurston R clk 147 Weybosset h at Cranston
Seegal Louis mgr 750 Hope h 131 Pratt
" Moses rem to Fall River Mass
" Rose Mrs (Hope St Tailoring Co) 750 Hope h 131 Pratt
Seekay Boot Shop 201 Weybosset
Seekell Lydia N widow Charles M h 42 Hollis
" Mahala E widow William H h 383 Pine
" Marion nurse bds 42 Hollis
Seeley David C second hand h 166 Jastram
" George H (Seeley & O'Brien) Rhode Island Violin School 661 Westminster rms 9 and 10
" William overseer 47 Charles h 46 Orms
" & O'Brien (George H Seeley, Frank P O'Brien) mgrs Rhode Island Violin School 661 Westminster rms 9 and 10
Seemann Frank H laborer h 15 Gano
" Frederick A laborer bds 11 Gano
" Mary J widow John h 11 Gano
SEENEY see SEANEY
Seery Agnes widow Michael h 165 Hospital
" Ann widow Michael h 69 South
" Anna knitter bds 69 South
" Annie E operative bds 165 Hospital
" Edward jeweler rms 226 Pine
" Luke F (Excelsior Nickel Plating Works) 40 Clifford h 22 John
" Luke F 2d polisher b 165 Hospital
" May A clerk bds 165 Hospital
Sefton Mary J widow Charles bds 23 Pettis
Segal Anna widow Philip h 49 Pratt
" Bessie operative bds 7 Aplin ct
" Charles clerk 18 Benefit h 7 Aplin ct
" Herman bds 7 Aplin ct
" Lena Mrs variety 18 Benefit h 7 Aplin court
" Rae cashier bds 7 Aplin court
" Rose clerk bds 7 Aplin ct
" Sarah clerk bds 51 Chalkstone av
Segall Harry S polisher bds 58 Carpenter
Segar Karl A (E T Burrowes Co) screens 75 Westminster rm 24 h at Edgewood
Segelman Goldie bds 82 Ormsbee av [h do
" Rebecca widow Samuel grocer 82 Ormsbee av
Segool Benjamin J com agt 209 Ind Trust bldg h at Edgewood
Segrello Angelo laborer h 110 Leo av
Seguin Joseph C driver h 181 Nashua
" Napoleon A operative h 181 Nashua
" Odna steno 95 Chestnut 6th floor rooms 254 Washington
Segur William H rem to Boston Mass
Seibold George H salesman h 177 Linwood av
" John E clerk 260 W Exchange bds 215 Webster av
" John J brassfinisher h 215 Webster av
" William pipe fitter h 183 Huntington av
Seibt Erwin glass worker bds 188 Pine
Seidman Gertrude bookkeeper h 82 Providence
" Israel grocer 129 Pearl h 82 Providence
" Jennie clerk 244 Westminster b 589 Plainfield
" Samuel grocer 600 Plainfield h do
" Samuel gauger bds 82 Providence
Seiffert Max H (Boss & Seiffert) treas Fisk Drug Co 173 Weybosset h 437 Lloyd av
Seigel Morris laborer h 34 Goddard
Seigliti Mary rem to E Providence

Seltman Louis painter h 35 Howell
Selzo Oki photographer 75 Westminster rm 28 h at Lymansville [Barclay
Selaiman Mohamed barber 32 Fountain bds 16
Selby Charles F wiredrawer h 286 Sayles
" Ernest F machinist h 21 Tiffany
" Esther widow Stephen h 111 Mitchell
" Frederick R clerk 56 Exchange pl h 51 Marion av
" Hazel R steno bds 111 Mitchell
" Hildegarde M phone opr bds 836 Atwells av
" John A carrier Edgewood P O h 269 Alabama av
" J Frank carpenter h 1177 Eddy
" Richard F overseer h 836 Atwells av
SELECTED ELECTRIC APPLIANCE CO Inc 212 Union rm 7—See page 1126
Selen Antone W (Lundin Turkish Bath Co) 5 Grosvenor bldg h 134 Prairie av
" Charles W asst cashier bds 134 Prairie av
" Jennie M clerk bds 134 Prairie av
" Mabel J clerk 20 Market sq bds 134 Prairie av
Selengut Louis clerk 671 Westminster b 52 Larch
" Nathan mgr Sterling Supply Co 948 Westminster bds 52 Larch
Self George W steamfitter h 179 Althea
Seliger Alfred C photographer h 514 Public
Selinder Harold W toolmaker h 60 Marion av
" John Rev h 295 Public
" Vilma A S clk 1137 Broad bds 295 Public
Selinker Louis (Bernstein & Selinker) h 202 Willard av
Sell Frederick laborer bds 102 Thurbers av
Sellars Wilhelmina D rem to Edgewood
Selleck Addie M Mrs h 33 Sumter
" Murray T salesman h 33 Sumter
" Paul F salesman 50 Fountain bds r 62 College
Sellers Charles V foreman 118 Richmond bds 173 Porter
" Fred rem to Maine [Porter
" Lulu steno 906 Turk's Head bldg bds 173
" Margaret widow Thomas h 310 Pine
Sellew Arthur clerk Rumford Chemical Works h 48 Congress av
" Frederic H clerk 112 Union h at E Prov
" Thomas tailor 32 Conrad bldg h at Eden Park
Selley Alfred H carpenter h 330 Thurbers av
" Clarence G silversmith bds 30 Baker
" Annie nurse bds 30 Baker
" Elsie nurse R I Hospital bds do
" Jessie M nurse bds 30 Baker
" Lillian M clerk American Screw Co bds 82 Salina
" Oliver J jeweler h 30 Baker
" Samuel J carpenter h 82 Salina
Sellman Maria widow h 59 Van Zandt
Selmaine John J second hand h 65 Erastus
" Mildred E cashier 275 Westminster bds 106 Parnell
" Peter operative h 106 Parnell
Seltser Abraham grocer 250 Orms h do
" Abraham rubberworker bds 458 S Main
" Albert (The Battery Shop) 59 Broadway
" Barney barber h 75 Randall
" Barney clerk h 16 Caswell ct
" Charles (United Dental Laboratory) 76 Dorrance rm 216 h 26 Taylor
" Harry chauffeur bds 161 Dudley
" Isadore furniture 29 Broad h 35 Harvard av
" Israel shoemaker 1822 Westminster h 14½ Perry
" Lydia A housekeeper 35 Harvard av
" Michael tailor b 28 Orms
" Morris grocer 246 Prairie av h 262 Willard av
" Robert W druggist 594 Westminster h 6 Wickham
" Samuel jeweler h 161 Dudley
Selway Louis N carpenter h 22 Bowen
" Mary Mrs roominghouse 22 Bowen
Selwood Alfred E clerk bds 65 Bell
" Florence C saleswoman bds 65 Bell
" William fireman h 65 Bell
Selwyn William R filecutter h 119 Bath
Selser Alexander treas Shubert Majestic theatre bds 166 Stanwood
" Leon silversmith h 166 Stanwood
Semendo Martin h 9 Cady
Semengen Nichiolas laborer h 18 Bishop
Semenok Demetro grocer 1184 Westminster h 19 Hammond
" Samuel window cleaner h 19 Hammond
Semetilla Domenico R R laborer bds 111 Gesler
" Natale fileworker h 111 Gesler
Semetra Manuel h 451 S Main
Semie Frances deaconess St John's church N Main cor Church bds 7 Douglas av
Semonoff Adeline steno 231 Weybosset bds 303 Blackstone
" Judah C lawyer 810 Grosvenor bldg h 91 Governor [Orms
" Leon H lawyer 906 Union Trust bldg h 155
" Pessie dry goods 303 Blackstone h do
" Rachel steno bds 303 Blackstone
" Wolf h 303 Blackstone
Semons Aleck h 16 W River
" John cook restaurant Union sta h 28 Common
Semper Carrie Mrs dressmaker 680 Westminster h do
" James L chauffeur bds 195 Laban
Semple Maud A widow Robert B h 222 Potter's av
Senate Café 8 Grosvenor bldg
Senator Cotello shoe repairer 872 Broad
Senay Joseph T laborer h 181 Friendship
Senecabaugh Lavinia steno 57 Washington h at N Providence
Seneca Antonio grocer 887 Branch av h rear do
Senecal Alfred electroplater h 113½ Elmwood av
" Alice F jeweler b 117 Elmwood av
" Arthur M rem to E Prov
" Selena M widow Alfred h 117 Elmwood av
Senegen Nicholas window cleaner h 35 Bogman
Senerchia Antonio barber 206 Atwells av bds 154 Federal
" Chelsie J civil engineer office City Hall h 15 Durfee
Senes Morris boots and shoes 165 Chalkstone av h 169 do
Senese Bartolomeo street sweeper h rear 56 Tell
Senft Annie widow Frederick h 2 Myrtle
" Charles E barber 61 Broad bds 140 Fourth
" William lather bds 80 Stadden
Senior Charles W second hand h 361 Plainfield
" David H clerk 244 Weybosset bds 1½ Palm
" Frank displayman 252 Westminster b at Pawt
" George salesman h 1½ Palm
" George salesman 243 Westminster
" George weaver h 46 Laban
" Harry weaver h 314 Veazie
" Helen E phone opr bds 361 Plainfield
" Howard E clerk 67 Washington h 28 Daniel av
" James R mgr 93 Weybosset h 230 Webster av
" Jennie widow John T h 5 Fowler
" John T died Sept 14 1919
" Mary A widow Thomas bds 1½ Palm
" Ruth M phone opr bds 361 Plainfield
" William H clerk bds 230 Webster av
Senkewics Peter mgr 337 Chalkstone av h 50 Wayne [dall
Senna John Joseph master mariner h 101 Ran-
Senso Antony laborer h r 59 Trenton
" Joseph laborer h r 59 Trenton
" Minnie laundress rms 334 Washington
Sentler Michael salesman 330 Westminster bds at Central Falls
Sents George J chauffeur h 261 Blackstone boul
Sepe Concetta widow h 132 Tell
" Thomas clerk 380 Westminster
" Tony clerk 380 Westminster
Seperstein Harry clerk bds 19 Lippitt
" Lena widow Israel h 19 Lippitt
Sepka Alesandria widow Alexander h r 55 Chaffee
Sepnikowski John at B & S bds 89 Delaine
Seraichekas Adam M, B & S h 50 Wayne
Serano Gaetano laborer h 132 Dante
Seraraffo Leonardo laborer h 33 Newark
Sercini Nicola R R laborer h 40 Eutaw
Sercos James (Sercos & Ladas) rms 165 Clifford
" & Ladas (James Sercos, George Ladas) restaurant 877 Westminster
Serdjenian Michael prop 433 Westminster rm 15 h at E Prov
Sevedensky Samuel laborer h 23 Pilgrim
" Sider laborer h 23 Pilgrim
Serena Angelo butcher h 180 Aborn
" John laborer rem to Cape Verde
Serenson Margaret nurse R I Hospital bds do
Seresin Victor auto repairer bds 88 Willow
Serge Manuel W pedler h 220 Ivy
" Mendell A (Guarantee Clothing Co) 254 N Main also (S & B Auto Supply Co) 93 B'way h 10 Hazard av [Carrington av
Sergy Esther M bookkeeper 48 Exchange pl b 47
" Evelyn steno bds 47 Carrington av
" Harry clerk 122 N Main bds 47 Carrington av
" Samuel clerk 122 N Main h 47 Carrington av
Sermon John B chaser h 29 Wildwood av
Serpa Antonio F grocer h 26 Brewster
" Louis shoemaker h 73 Hope

Serpa
" Manuel R clerk h 206 Pavilion av
" Mary clerk 76 Weybosset bds 123 Transit
" Mary N widow Matthew R h 181 Pavilion av
" Matthew J clerk h 164 Pavilion av
" Polymra student bds 26 Brewster
Serra Elauterio laborer h 24 Dale
Serrecchia Antonio laborer h 104 Arthur av
" Salvatore laborer h rear 83 America
Serror John H electrician bds 44 Wood
" Joseph H wire chief 112 Union h 8 Viola
" Nicholas J dentist 216 Butler Exchange h 557 Broadway
" Nicholas J jr student bds 557 Broadway
SERVICE AUDIT CO Federal Tax Consultants 521 Hospital Trust bldg—See page 1027
" Auto Repair Co 212 Smith
" Dyeing and Winding Co (Charles Atteridge and John E Quinn) 56 Dudley
" Inc The insurance 76 Dorrance rm 405
Sesler Frederick A sub foreman B & S h at Edgewood
Sessions Annie E h 244 Bowen apt 8
" Charles I conductor h 61 Detroit av
" Henry M salesman 812 Hospital Trust bldg h 191 President av
" Stephen W h 1 Brenton av
" Walter stock clerk 191 Westminster
" Walter S police station 7 h 9 Rutherglen av
Sesto Frank D pharmacist 654 N Main h 48A Camp
Setaccioli Augusta mother superior St Ann Day Nursery 48 Monticello [do
Setchell Charles K auto parts 1294 Broad h 1296
" George E auto parts bds 303 Ohio av [av
" Henry C foreman 35 Oxford h 146 Reynolds
Seton Wilhelmina W bookkeeper 5 Mason bds 91 Providence
Settle Fred foreman R I Tool Co h 18 Crandall
Setser Albert (The Battery Shop) 59 Broadway h at Edgewood
Sevenhair George carpenter h 40 Alton
Severance Charles F laborer h 14 Crandall
Severiano Frank A conductor h 322 Swan
Severin Harry H solicitor Prov News bds 223 Friendship
Severio Eli printer bds 16 Candace
" Flora bds 16 Candace
" Leo jeweler bds 16 Candace
" Victoria widow Alvin h 16 Candace
Sevmopolas Athas laborer bds 83 Cross
Sevran David ironworker h 6 Wheaton
Sewage Disposal Works foot of Ernest st
Seward Ann widow Thomas h 204 Manton av
" Catherine bds 204 Manton av
" John T clerk 23 Acorn h 147 Cypress
" Peter J steamfitter bds 48 Melissa
" Thomas A percher h 52 Melissa
Sewell Grace B bds 243 Eastwood av [av
" Richard N reporter Tribune h 243 Eastwood
Sewerage Pumping Station, Ernest cor Ellis
Sexton Catharine jeweler bds 139 Ives
" Celia W seamstress b 9 Barstow
" David R antique furniture 1094 Broad h 25 Farragut av
" Harry operative bds 301 Charles
" James (U S A) bds 53 Armstrong av
" Jennie V operative b 53 Armstrong av
" Mary A clerk bds 139 Ives
" Mary L h 53 Armstrong av
" Thomas F brakeman h 58 Seymour
" Timothy T (U S A) bds 53 Armstrong av
Seyferth William jeweler h 22 Bourne
Seyfried William A tinsmith bds 18 Grove
Seymour Agias Mrs dressmaker 227 Messer h do
" Charles boxmaker rms 362 Pine
SEYMOUR CHEMICAL CO Inc mfrs of textile soaps 311 Eddy—See page 1088
" Daniel J commercial sales agt 75 Westminster rm 24 h at Edgewood
" Edith E bookkeeper h 286 Massachusetts av
" James H rem to Swansea
" James S laborer h 501 Huntington av
" Jesse baker h 71 Potter's av
" John (U S A) h 3 Palm
" J Clifton foreman 33 Broad h 286 Mass av
" Louise Mrs bds 108 Broad
" Marion G steno 178 Dorrance b at Warren
" Marion L clerk bds 71 Potters av
" Martha F widow Walter E h 81 Broad

Seymour
" Ralph F, B & S h 113 Calverley
" Robert G waiter h 117 Dudley
" Walter F vice pres 556 Atwells av and treas 169 Canal h 92 Camp
" William chief draftsman Franklin MachineCo h at W Barrington
" William H cigarmaker rms 145 Cranston
" & Hunt Co Inc The teaming 169 Canal also stable Dryden lane
Sfayer Sam carpenter h 70 Miner
Sferri Rosina widow Joseph h 245 Federal
Sficas Ross (Samos & Sficas) bootblack 3 Market sq h 21 Pratt
Sgambardi Giuseppi cobbler h 76 Vinton
Sghelli Ettore tailor h 91 Vinton
" Olimbia dry goods 176 Atwells av h 111 Dean
" Rudolph auto repairer h 553 Harris av
Shabeck John C L mfg jeweler 245 W Exchange h at Edgewood
Shabluk Alexander laborer bds 28 Delhi
Shackleford Amey L clerk bds 33 Burnett
" Frederick W h 33 Burnett
" William H precious stones 144 Westminster rm 201 bds 33 Burnett
Shackleton Albert machinist bds 935 Douglas av
" Arthur H overseer Wanskuck Mill h 935 Douglas av
" George G com trav 162 Dorrance h at Pawt
" Mary E Mrs h 211 Althea [378 Pearl
Shadbegian Sarkis, Imperial Coal & Wood Co rms
Shadbolt Edward J clerk h 112 Corinth
Shadrick Emil at B & S bds 100 Hartford av
Shafer Hyman pedler h 53 State [Williams
" Jennie R saleswoman 400 Westminster h 113
" Samuel pedler bds 53 State
Shafrits Samuel salesman 236 N Main h 7 Crimea
Shafska Blumer clerk h 65 Benefit
" Henry h 65 Benefit
Shaftoe Herbert B asst comptroller R I Co 100 Fountain h 476 Morris av
Shagnon Henry weaver h 140 Hudson
Shagrigian Harry h 86 Camden av
Shaherian Hoogas at B & S h 28 Wayne
Shahrosian Satrak restaurant 30 Whipple bds do
Shakel Albert E chaser h 35 Holmes
" Elenor F actor h 3 Decatur sq
" George chaser bds 11 Richardson
" George A salesman bds 3 Decatur sq
Shalleross Edmund meatcutter h 66 Melissa
" Elisabeth E Mrs milliner h 102 Chestnut
" Ira W chauffeur h 14 Cargill
" Joseph 169 S Water h at Newport
" Samuel T 169 S Water h at Cranston
" Thomas vice pres 121 and 169 S Water h at Seekonk Mass
" William asst instructor 242 N Main h at Pawt
Shallow Edmund machinist b 13 Comstock av
" Edmund L foreman h 468 Public
" Elizabeth jeweler bds 468 Public [Public
" Grace I steno 109 Washington rm 212 bds 468
" Gertrude clerk bds 468 Public
" James F foreman h 29 Glenham
" Matthew laborer h 59 Robin
Shalvey Peter W jeweler bds 37 Gallup
" Thomas F jeweler h 37 Gallup [av
Shamarian Margaret widow Paul bds 192 Douglas
" Sarkis grocer 194 Douglas av h 192 do
Shambell LaFayette barber 26 S Main h 257 Glen road
SHAMBOW SHUTTLE CO shuttles and shuttle irons 585-601 N Main Woonsocket—See page 1206
Shambrun Samuel grocer 45 Gilmore h 43 do
Shamirian Sarkis grocer 194 Douglas av h 192 do
Shamrock Club 515 Atwells av
Shanahan Anna M bookkeeper 227 Eddy bds 14 Dover [Knight
" Catherine L steno 332 Ind Trust bldg b 379
" Cornelius J laborer h 87 Putnam
" Dennis F foreman h 71 Common
" Edward J machinist h 14 Dover
" Eleanor F steno 927 Hospital Trust bldg bds 16 Rockingham
" George J helper bds 379 Knight
" James F silversmith h 80 Waverly
" James J clerk h 82 Bergen
" Josephine widow John J h 379 Knight
" Louis J draftsman Franklin Machine Co bds 71 Common

PROVIDENCE PUBLIC MARKET CO. FOOD SPECIALISTS
Make free use of our Knowledge and Facilities

Shananian Thomas laborer h 174 Douglas av
Shanazarian Carolina dressmaker 275 Westminster bds at E Prov
Shanburn Bessie jeweler bds 85 Staniford
" Meyer pedler h 85 Staniford
Shanbrum Samuel B grocer 45 Gilmore h 43 do
Shandler Carrie h 21 Common
" Fannie clerk 1940 Westminster b 89 Valley
" Harry bleachery bds 89 Valley
" Joseph shoe repairer 2 Plainfield h 89 Valley
Shankow Clara widow bds 223 Prairie av
Shanks David A h 33 Thayer
Shanley Annie M widow James H h 107 Frankfort
" Austin M plumber bds 107 W River
" Catharine operative bds 326 Branch av
" Daniel J compositor Journal h 12 Lynn
" Edna bds 149 Princeton av
" Edward machinist bds 25 Council
" Ellen M teacher Covell-st school b 53 Roanoke
" Francis P carpenter h 25 Council
" Frank operative bds 246 Killingly
" George L machinist bds 25 Council
" Gertrude E inspector Prov Base Works bds 103 Althea
" Grace C private hospital 149 Princeton av h do
" Henry C ironworker bds 12 Hoppin
" Jennie V clerk bds 769 Eddy
" Jeremiah conductor h 87 Gallup
" John h 134 Douglas av
" John J plumber 70 Richmond h 53 Roanoke
" Joseph M plumber 70 Richmond h at E Prov
" Loretta C teacher Africa-st primary school bds 53 Roanoke
" Margaret A bds 84 Larch
" Margaret T variety 428 Branch av
" Maria widow Patrick h 326 Branch av
" Mary clerk bds 149 Princeton av
" Mary widow Thomas h 769 Eddy
" Mary A widow Thomas F h 3 D
" Mary E operative bds 326 Branch av
" Mary E widow Michael bds 149 Princeton av
" Mary J h 100 Calhoun av
" Michael clerk R R freight h 64 Pond
" M Margaret steno bds 25 Council
" Patrick driver h 29 Ninigret av
" Patrick J weaver h 29 Health av
" Stephen I machinist bds 25 Council
" Thomas h 28 Portland
" Thomas H novelties 181 Prairie av h 177½ do
" Thomas J died
" Thomas J conductor bds 3 D
" Thomas P conductor h 50 Hillside av
" Walter A machinist bds 25 Council
" William laborer h 103 Althea
" William H laundryman bds 24 Wilcox
" William J laborer bds 14 Capwell
Shannahan Beatrice bds 80 Waverly
Shannon Catherine A bds 226 Ives
" Charles iceman bds 1040 Douglas av
" Ellen widow John E h 33 Cowper court
" Eugene P asst foreman Tribune b 89 E Manning
" George T shipping clerk b 476 Atwell's av
" Helen L widow Timothy J bds 608 Wickenden
" Helena phone opr bds 60 W Friendship
" James H weaver h 7 Audrey
" James J rubberworker b 476 Atwells av
" James T clerk 207 Canal bds 114 Colfax
" James T salesman Tilden Thurber h 95 Laura
" John laborer rms 13 James
" John jr shipper 35 Jackson h 33 Second
" Mabel H clerk 321 Westminster bds 60 West Friendship
" Mary h 184 Aborn
" Mary Mrs h 60 W Friendship
" Mary E widow John h 476 Atwells av
" Michael J cloth finisher h 26 Deborah
" Michael J weaver h 133 Stansbury
" Nora h 184 Aborn
" Patrick laborer h 7 Pond
" Samuel F com trav bds 60 W Friendship
" Virginia steno 68 Clifford bds 60 W Friendship [h at Edgewood
" William foreman Prov Gas Co Sassafras sta
Shapazian Harry grocer 407 Washington h 413 do
" Henrietta widow Madros h 413 Washington
Shapiro Adolph metalworker h 171 Camp
" Annie Mrs h 3 Hewes [Broad
" Barney asst mgr 350 Westminster rms 160
" David pedler h 46 Staniford
" Eva clerk bds 3 Hewes
" Frank tinsmith bds 158 Orms
" Frank S pres 180 Allens av h 317 Public
" Harry salesman 53 Mathewson rms 233 Orms
" Harry tinsmith bds 35 Eaton

Shapiro
" Henry tinsmith h 158 Orms
" Isidore clothing 53 Richmond h 181 do
" I Earl rem to Pittsburg Pa [stone
" Lewis foreman 47 Mathewson bds 218 Black-
" Max lodginghouse 254 N Main
" Morris grocer 590 N Main h do
" Morris jeweler h 5 Hewes
" Nathan tinsmith 8 Steeple h 35 Eaton
" Phillip shoe repairer 107½ Plain h 284 Blackstone
" Ralph rem to New York
" Samuel pedler h 164 Willard av
Shapley John R professor of art B U
" Sarah C opr bds 29 Tenth
" William H laborer h 205 Ocean
Sharadian Harry laborer rms 107 Pond
Sharfstein Louis rabbi h 204 Chalkstone av
Sharijian H rms 625 Westminster
Sharkey Annie E stock clerk bds 164 Carpenter
" Bridget E widow Domenick J h 164 Carpenter
" Catherine E cashier 93 Weybosset bds 164 Carpenter
" Charles E electrician bds 164 Carpenter
" George C brakeman h 145½ Pearl
" Harriet nurse rms 51 Broadway
" Henry T spinner h 59 Long block
" James blacksmith h 33 Hospital [Hanover
" James E mgr and sec 445 Westminster h 219
" John died Dec 19 1919
" John J (U S A) bds 164 Carpenter
" Joseph, B & S bds 27 Walling
" Josephine M steno bds 164 Carpenter
" Mary widow John J h 63 Putnam
" Robert E carpenter bds 33 Hospital
" Vincent A (U S A) bds 164 Carpenter
Sharlfe Mohammed machinist bds 22 Bowen
Sharman William J compositor Journal h 302 Manton av
Sharonian Hampartzoom opr h 17 Washburn
Sharonian Harry laborer h 60 Victor
Sharp Albert E rem to New York city
" Ann widow Squire h 9 Division
" Audrey S inspector bds 139 Early
" Archibald F, B & S h 187 Whittier av
" Benjamin bds 1 Princeton av
" Elsie clerk 1890 Westminster b at Cranston
" Emma Mrs h 64 Miller av
" Emma widow Alfred h 493 Plainfield
" Faith bds 493 Plainfield
" Frances widow Wilbur bds 12 Hollis
" Harold B clerk h 153 Whittier av
" Henry F bds 1 Princeton av
" Herbert A rem to Newark N J
" James E motorman h 139 Early
" James J bds 10 Fillmore
" Jane E Mrs h 9 Bacon pl
" John meatcutter 93 Weybosset
" Joseph laundryman h 40 Eudora
" Mary maid 62 Jackson bds do
" Nasareh student bds 1 Princeton av
" Ruth E steno 23 Acorn bds 73 Everett av
" Sam dyer h 73 Everett av
" Samuel L com trav h 1 Princeton av
" Sarah E bds 64 Miller av [dence
" Wolff C foreman 53 Clifford h 118 Provi-
" see CHARP
Sharpe Arthur machinist h 26 Brighton
" Charlotte E corsets 200 Westminster rm 710 h 68 Jackson
" Elisabeth M Mrs nurse h 5 Stewart
" Ellen D Miss h 87 Prospect
" Elmer trimmer 15 Union h at Edgewood
" Ethel E nurse Health Dept City Hall bds 409 Friendshlip
" Frances Mrs h 6 Grover
" Franklin N jr clerk h 334 New York av
" George A h 150 Courtland
" Gladys clerk 252 Westminster rms 409 Friendship
" Henry D pres and treas (Brown & Sharpe Mfg Co) bds 87 Prospect
" Joseph F overseer 45 Borden b at Thornton
" Lucian, B & S h 130 Angell
" S E clerk 380 Westminster
" William bds 6 Grover
Sharpito Carl laborer h rear 42 Hawes
Sharples Albert overseer h 19 Eleventh
" Ellen J widow Richard h 572 Smith
" Eveline M clerk bds 572 Smith
" George foreman 95 Pine h at Pawtucket
" Ida chainmaker bds 34 Whitney
" John F machinist bds 572 Smith
" Joseph machinist h 9 Liberty

Sharples
" Mabel E chainmaker bds 34 Whitney
" W M & F W cotton yarns 48 Exchange pl
Sharpley Cathherine bds 381 Charles
" George W h 381 Charles
" John laborer rms 1091 Westminster
Sharpstein Harry clerk 8 S Main bds 204 Chalkstone av
Sharretts Joseph D sec and treas 255 Weybosset rms 100 Charles Field
SHARRETTS MOTOR CORP OF RHODE ISLAND 255–257 Weybosset—See page 1036
" Robert G vice pres and gen mgr 255–257 Weybosset h 100 Charles Field
Sharrock Elizabeth janitress R I Co 100 Fountain h 56 Calverley
" Richard molder h 28 Calais
" Transylvania widow George bds 412 Pine
Shartenberg Jacob Mrs h 242 President av
Sharvan John laborer h 294 W Exchange
" Margherite driller bds 294 W Exchange
Shaset Morris driver 117 Dyer h 3 Jenckes
Shasko Alexander weaver bds 148 Randall
Shatkin Abraham laborer h 172 Lippitt
" Harry P vice pres and treas 181 Eddy h 35 Pembroke av
" Louis h 536 Hope
" Morris grocer 168 N Main bds 52½ Goddard
" Morris pedler h 70 Goddard
" Samuel grocer 67 Goddard h 52½ do
" Samuel J bookkeeper 191 S Main h 380 Orms
Shattuck Clarence E carrier Elmwood P O h 57 Hamilton
" Edward A h 9 Bridgham
" Elfreda M widow Peleg W h 176 Congdon
" Frank V lodginghouse 227 Broad
" George L physician 43 George h do
" Joseph L salesman 91 S Main h at Oaklawn
" Margaret J bookkeeper Mechanics Nat Bank bds 57 Hamilton
" Mary Mrs h 18 Hospital
" Sarah F steno bds 57 Hamilton [dard
Shatz Frank fruit 163 Chalkstone av h 35 God-
" Isaac ins agent 1109 Turk's Head bldg h 163 Oxford [bridge av
Shaughnessy Bridget widow Michael b 173 Glen-
" Jane A Mrs bds 1093 Broad
" Marie clerk 77 Washington bds 29 Brighton
Shaulson Sam (S & D Jewelry Co) 25 Calender h 25 Douglas av
Shaunnessy Bridget died July 12 1919
" Michael J machinist h rear 16 Byron
Shauseil Emil opr bds 100 Hartford av
Shavers William driver 56 S Water bds 42 Poe
Shaw Agnes massage 334 Westminster rm 510 bds 594 Public
" Albert painter h 49 Steuben
" Albert G bds 421 Potter's av
" Albert H (A H Shaw Co) h 5 Elmhurst av
" Alexander F h 131 Irving av
" Alexander F jr bds 131 Irving av
" Alfred chauffeur h 145 Transit
" Alfred A silversmith h 120 Waldo
" Anna L h 24 Thayer
" Annie Mrs h 312 Chalkstone av
" Arthur printer h 271 Globe
" Arthur L supt 45 Willard av h 271 Globe
" A H Co wholesale cigars Lederer bldg 139 Mathewson rm 305
" Charles jeweler rms 12 Atwells av
" Charles E (H M Howe Co) auto repairer 417 Fountain h 561 Potter's av
" Charles W bds 21 Pocasset av
" Charles W clerk 55 Canal bds at E Prov
" Clara P lodging-house 182 Bridgham
" Clinton W office mgr 722 Eddy h at Rumford
" Delia widow Joseph C h 15 Carrington av
" Doris C bookkeeper 316 Fountain b at Rehoboth Mass
" Earl P salesman 91 Broadway h at Cranston
" Easton investment securities 536 Howard bldg
" Edgar W lawyer 260 W Exchange h 419 Brook
" Edward 2d, cotton goods broker 4 Westminster h 70 Charles Field [ville
" Edward F M clerk 53 Mathewson h at Sayles-
" Edward E F draftsman h 20 Ackerman
" Elisa J rem to Thornton
" Emily E Mrs h 212 Harrison
" Emma S widow Daniel L h 176 Courtland
" Ethel C bookkeeper 405 Union Trust bldg bds 1142 Westminster
" Eugene R machinist h 47 Carter
" Eusher clerk bds 25 S Court

Shaw
" E A & Co cotton buyers 610 Grosvenor bldg
" E P salesman 91 Broadway
" Florence cook 181 Angell bds do
" Frank F engineer Journal h at Harmony
" Fred, B & S h 107 Parnell
" Fred M locomotive engineer h 64 Candace
" Frederick E h 126 Melrose
" Gardner L clerk 355 Valley bds 31 Ruggles
" George asst foreman 23 Acorn
" George E section hand h 527 Cranston
" George F jeweler h 20 Miner
" Harold E G buttonmaker h 52 Warren
" Harold V diecutter h 118 Ohio av
" Harriet E attendant 357 Westminster rm 7 bds at Lakewood
" Harry S photographer's asst 311 Westminster bds 14 Verndale av
" Harvey C engineer h 212 Harrison
" Herbert B overseer Riverside Mills h 53 Priscilla av [Burnett
" Irving U salesman 1107 Turk's Head bldg h 90
" Isabelle widow bds 49 Angell
" James mgr 270 Admiral h 46 Covell
" James jr architect h 713 Hope
" Jennie H widow h 251 Dean
" John motorman h 293 Manton av
" John salesman 122 Dorrance h at Attleboro Mass [calf
" John watchman 291 Westminster h 140 Mct-
" John E baggageman N Y, N H & H R R h 74 Benefit
" John F M salesman 274 Weybosset h 328 Pine
" John H carpenter h 73 Summer
" John J buyer h 30 Hart
" John N conductor 440 Eddy h at Riverside
" Joseph driver bds 15 Carrington av
" Keith S student bds 90 Burnett
" Laura E tchr 14 Green rm 6 rms 119 George
" Laurence M auditor Prov Public Library h at Oaklawn [wood
" Leander J supt 7 Beverly rm 10 h at Edge-
" Levi spinner h 30 Concannon
" Lillian M bookkeeper bds 53 Priscilla av
" Loretta E nurse bds 30 Concannon
" Louis h 259 Blackstone
" Louis real estate 433 Grosvenor bldg h 22 Taylor
" Louise M Mrs h 12 Foster
" Madeline steno bds 713 Hope
" Margaret M sec 350 Westminster rms 17–19 bds at Arlington
" Mary maid 62 Jackson
" Mary A Mrs bds 465 Elmwood av
" Mary C steno 140 Fountain bds 20 Hudson
" Mary M teacher bds 30 Concannon
" Max pedler h 72 Bishop
" Merle L rem to Summit [ton
" Mildred bookkeeper 53 Clifford b at Arling-
" Milton boxmaker rms 62 Chestnut
" M G salesman 243 Westminster
" Nelson cook State Home and School bds do
" Otto section hand bds 34 DeSoto
" Ralph H physician 569 Plainfield h do
" Richard C clerk B & S h 46 Larch
" Robert F reporter R G Dun & Co h 80 Pitman
" Rosamond clerk bds 713 Hope
" Rowland photographer 311 Westminster h 14 Verndale av [Mt Hope av
" Russell H architect 1035 Grosvenor bldg h 10
" Russell L clerk 202 Washington bds at E Prov
" Sadie cook State Home and School bds do
" Samuel conductor h 176 Julian
" Samuel fruit 90 N Main h 25 South Court
" Sarah M h rear 17 Putnam
" Silas G painter h 96 Pavilion av
" Susan S, Christian scientist 57 Eddy rm 410 h 90 Burnett
" Thomas laborer bds 19 Groton
SHAW-WALKER CO files and supplies "built like a sky scraper" Brown-Howland Co agts 309 Hospital Trust bldg—See page 1216
" Walter A harnessmaker h 151 Briggs
" William h 107 Reservoir av
" William boxmaker rms 62 Chestnut
" William clerk 67 Washington [wood
" William B trucking 126 Melrose h at Edge-
" William B h 146 Irving av
" William D asst supt A & P Co h 494 Manton av [Peach av
" William E harnessmaker 791 N Main h 25
" William F chaser h 106 Miner
" William F clerk h rear 17 Putnam
" William H janitor h 20 Hudson
" William L machinist h 58 Harrison

Shaw
- William R fireman h 30 Jencks [Hope
- W Hartwell ins 17 Custom House st bds 713
- see Snows [Conimicut

Shawcross Anna M clerk 260 W Exchange h at
- Byron W inspector Public Works Dept City Hall h 11 Gladstone [tier av
- Edward J clerk 1931 Westminster h 89 Whit-
- Howard F asst B U h 279 Benefit
- Ira W chauffeur h 14 Cargill
- James bds 265 Pearl apt 39
- James M news stand 1931 Westminster and pres District Dealers Association 86 Weybosset rm 8 h at Edgewood
- Newton A bookkeeper 903 Hospital Trust bldg h at Greystone
- Raymond E jitney driver h 155 Bath
- William A (Monroe Block & Co) mfg jewelers 45 Richmond bds Crown Hotel

Shawde William M salesman 96 Weybosset h 111 Courtland

Shawe Laura E music teacher 144 Westminster rm 300 bds 212 George
- Loyal Phillips teacher of singing 144 Westminster rm 300 h at Boston Mass

Shay Charles H janitor 112 Union h 214 Dexter
- Henry P inspector 201 Jackson bldg
- John engineer h 113 Willard av
- John H salesman 25 Snow bds 105 Broadway
- Margaret I boxmaker bds 113 Willard av
- Winnifred L boxmaker bds 113 Willard av

Shea Abbie saleswoman 275 Westminster h at Pawtucket
- Agnes bds 65 Fruit Hill av
- Agnes V bookkeeper 304 Grosvenor bldg bds 68 Seventh
- Anna I teacher bds 294 Knight
- Bridget bds 1693 Chalkstone av
- Catharine Miss h 1693 Chalkstone av
- Catharine A widow Martin J h 68 Seventh
- Catherine A nurse bds 11 Arnold
- Charles spinner bds 880 Douglas av
- Charles T (MacKenzie & Shea) 16 Jackson h at Centredale
- Clarence motorman bds 245 Pearl
- Clement P letter carrier bds 540 Cranston
- Cornelius F bookkeeper 229 Globe h 26 Landor
- Daniel buyer 243 Westminster
- Daniel jeweler h 702 Potter's av
- Daniel laborer h 38 Curtis
- Daniel D compositor Journal h at E Prov
- Daniel E laborer h 29 Lippitt
- Daniel F (Eddlesten & Shea) 920 Westminster h at Ashton
- Daniel F ,B & S bds 687 Public
- Daniel J ball boy bds 38 Curtis
- Daniel S conductor h 19 Sarah
- David J laborer h 137 E George [89 Oak
- Dorothy A steno 146 Westminster rm 406 b
- Edward D bds 65 Borden
- Edward J laborer bds 171 Point
- Edward J salesman h 31 Landor
- Eliza M finisher h rear 1 Matilda
- Ella C clerk bds 147 River av
- Ella M bookkeeper 25 Calender 4th floor bds at Edgewood
- Ellen M bookkeeper bds 38 Curtis
- Elton S actor h 265 Pearl apt 39
- Emily H widow Thomas bds 265 Pearl apt 39
- Emma hairdresser bds 8 Roger
- Esther L steno 45 Dyer bds 19 Squanto
- Ethel M steno Journal bds 172 Wood
- Francis bds 880 Douglas av
- Frank clerk 380 Westminster
- Frank jeweler h 194 Broadway
- Frank C clerk bds 53 Ford
- Frank W electrician bds 294 Knight
- Frank W sta engineer 7 Beverly h 121 Pleasant
- Genevieve A bookkeeper 11 Peck b 8 Rogers
- Harry laborer bds 245 Pearl
- Harry V bookkeeper 312 Broad rms 304 do
- Helen housekeeper 29 Gilmore
- Helen F demonstrator bds 47 Eighth
- Helen M bookkeeper Riverside Mills b 38 Curtis
- Helen M steno 23 Acorn bds 19 Squanto
- Helen R teacher George J West grammar school bds 540 Cranston
- Isabelle cashier bds 245 Pearl
- James bds 124 Broadway
- James E laborer h 510 Wickenden
- James E laborer h 147 River av
- James L teamster h 49 Hill
- James W brassfinisher h 20 Pacific av

Shea
- Jeremiah fireman bds 244 Transit
- Jeremiah loomfixer h 19 Squanto
- Jeremiah rubberworker h 687 Public
- Jeremiah H police station 6 h 82 Sycamore
- John clerk 380 Westminster
- John watchman h 8 Roger
- John C fitter bds 180 Lockwood
- John F clerk bds 38 Curtis
- John H concreter h 11 Constitution
- John J dressertender bds 1693 Chalkstone av
- John J h 53 Ford
- John J pressman Tribune bds 85 Preston
- John J printer h 1391 Westminster
- John J student bds 8 Roger
- John L teamster h 171 Point
- John W teamster h 180 Lockwood
- Joseph F (Service Audit Co) 521 Hospital Trust bldg h at Valley Falls
- Joseph L mgr 903 Turk's Head bldg bds 165 Wesleyan av
- Josephine bds 71 Ruggles
- Josephine operative bds 38 Curtis
- Josephine M steno 151 Broad b at Westerly
- Julia E steno 101 Sabin rm 12 b 1693 Chalkstone av
- Kate dressmaker bds 147 River av
- Lawrence guard Prov Gas Co Sassafras Pt h 294 Knight
- Leon clerk 180 Westminster rms 274 N Main
- Madeleine J steno 146 Westminster rm 406 bds 89 Oak [River av
- Mae C bookkeeper 180 Westminster b 147
- Mae J steno 19 College rm 9 bds 288 Williams
- Margaret jeweler bds 37 Bridgham
- Margaret widow h 37 Bridgham
- Margaret widow Edward h 171 Point
- Margaret E h 205 Ives
- Margaret L spooler bds rear 1 Matilda
- Margaret M bds 93 Carrington av
- Margaret M phone opr bds 687 Public
- Margaret M teacher Hammond-st school bds 37 Bridgham
- Marguerite clerk bds 687 Public
- Mary cook 23 Tobey h do
- Mary widow Patrick J h 51 Seabury
- Mary C E teacher Thayer-st school b 68 Seventh [tin
- Mary E teacher Knight-st school b 86 Galla-
- Mary J bookkeeper b 180 Lockwood
- Mary L steno Western Union Tel Co bds 294 Knight
- Michael rubberworker h 136 Bellevue av
- Michael J laborer rem to Ireland
- Michael J tinsmith bds 1693 Chalkstone av
- Mollie L phone opr 6 Weybosset b 294 Knight
- M Josephine saleswoman bds 180 Lockwood
- Nicholas collector 35 Jackson h 124 Broadway
- Patrick, B & S bds 24 Washburn
- Patrick driver h 65 Borden
- Patrick M ins agt h 540 Cranston
- Richard cloth folder h 172 Wood
- Samuel S h 57 Rutherglen av
- Stephen J checker 446 Eddy h at Pawtucket
- Thomas dressertender h 880 Douglas av
- Thomas foreman bds 136 Bellevue av
- Thomas F engineer Engine 16 h 194 Silver Spring
- Thomas H chauffeur bds 29 Gilmore
- Thomas R bookkeeper 10–12 Market sq bds 172 Wood
- Timothy C sergt station 8 h 89 Oak
- Timothy H steamfitter h 29 Gilmore
- Timothy J laborer h 85 Preston
- Vincent L driver 9 Pleasant bds 172 Wood
- William kitchenman rms 3 Walnut
- William laborer h 170 Bay
- William machinist h 78 Pekin
- William mgr 239 Fountain rms 292 do
- William D fitter bds 180 Lockwood
- William E ins agt bds 20 Pacific av
- William L driver rms 274 N Main

Sheaff Walter H rem to Watertown Mass

Sheahan Thomas J finisher h 5 Boyd
- see Sheehan

Shean Charles E druggist 147 Brook h 152 do
- Charles E jr clerk 147 Brook bds 152 do
- Earl J clerk bds 636 Cranston
- George F clerk 147 Brook bds 152 do
- John clerk h 200 Silver Spring
- Mary widow John h 312 Douglas av

Shear Hyman tailor 3 Fenner h 248 Blackstone

Shearid Samuel L masseur 27 Conrad bldg h 899 Broad

Shearman Annie B Mrs h 248 Potter's av
- Lucy widow William h 17 Thayer
- Sylvester G T storekeeper State Armory bds 17 Thayer [Potter's av
- Warren C photo engraver Journal bds 248
- see Sherman

Shechtman Isidor grocer 34 John h 44 do

Sheck Julius jeweler h 88 Howell

Shecquent John machinist h 32 Cranston

Shedd Frank bds rear 140 Dodge
- Frank P engraver h 102 Transit
- Henry h 159 Whitmarsh
- Ida I Mrs operative h rear 140 Dodge
- Martin E tester 195 Angell b at E Providence

Sheedy Anna B stone setter bds 130 Bath
- Catherine sorter bds 130 Bath
- Ellen knitter bds 183 Plain
- Ellen A widow John A h 95 Printery
- Ellen T sorter bds 130 Bath
- John A laborer rms 812 Westminster
- Mary h 130 Bath
- Sarah clerk b 197 Pearl
- Thomas J jeweler h 20 Lonsdale
- William F machinist bds 130 Bath
- William M salesman h 197 Pearl

Sheehan Agnes clerk 1957 Westminster bds 156 Webster av
- Agnes J widow John A bds 24 Pavilion av
- Albert M mgr Mayflower theatre bds Crown Hotel
- Alice R widow John h 17 Linton
- Anna V jeweler bds 1165 Eddy
- Annie M widow James h 815 Potter's av
- Catherine A inspector bds 312 Douglas av
- Charles F colorer h 47 Hilton
- Christopher J brassworker bds 815 Potter's av
- Cornelius J tel opr h 349 Williams
- Daniel L teamster h 15 Quaid
- David E rem to New York city
- Earl bookkeeper bds 636 Cranston
- Edward machinist h 135 River av
- Elizabeth died Feb 9 1919
- Esther H jeweler bds 815 Potter's av
- Fanny J saleswoman 196 Westminster bds 60 Carpenter
- Francis J teamster h 210 Sherburne
- Francis L jeweler h 284 Plain
- George J lawyer 733 Industrial Trust bldg bds at Pawtuxet
- Helen nurse bds 162 Wayland av
- Helen R phone opr bds 636 Cranston
- Irene M steno 4 Weybosset rm 101 bds 185 Pleasant
- James J mgr 87 Dorrance h at Edgewood
- Jeremiah watchman h 293 Pearl
- John bds 457 Benefit
- John elevatorman Tribune h 51 Fremont
- John machinist bds 322 Dudley
- John F carpenter bds 189 Dexter
- John H opr W U T Co h 10 E Transit
- John H police station 3 h 98 John
- John J chauffeur bds 254 Tockwotton
- John J foreman h 185 Pleasant
- John J police station 4 h 410 Orms
- John P clerk h 11 Ashton
- John W telegrapher W U T Co h 51 Fremont
- Joseph V silversmith bds 15 Quaid
- Lena V clerk bds 815 Potter's av
- Mary widow Patrick h 312 Douglas av
- Michael foreman Franklin Process Co h at Pawtuxet
- Michael E, B & S h 203 Douglas av
- Michael J died Feb 6 1919
- Morgan A salesman 429 Westminster bds at Johnston
- Morgan P laborer h 254 Tockwotton
- Nora h 40 Covell
- Patrick H police station 1 h 665 Hope
- Robert police station 1 h 172 Bellevue av
- Robert T conductor h 664 Prairie av
- Thomas motorman h 702 Potter's av
- Timothy E carpenter h 636 Cranston
- Timothy P carpenter bds 636 Cranston
- William A, B & S h 199 Orms
- William H credit mgr h 148 Prairie av
- William L trainman h 27 Brighton
- William T electroplater h 1165 Eddy
- see Sheahan

Sheer Morris tailor h 423 Huntington av

Sheeran Howard J woodworker h 19 Merrill
- Lloyd asst janitor bds 19 Merrill

Sheern Jennie A bookkeeper 144 Westminster h 206 Potter's av
- John F (John F Sheern Co) 171 Broad h do

Sheern J F Co undertakers 171 Broad at Stewart—See page 1301

Sheffers Annie widow Jacob h 6 Bernon
- Edward N Park Vulcanizing Co 1198 Broad
- Harold E bds 6 Bernon
- Jacob I bds 191 Orms
- Philip bds 6 Bernon

Sheffield George StJ h 132 Taber av
- George W loomfixer h 47 Stella
- Howard lawyer 1104 Turk's Head bldg h at Edgewood
- James W machinist h 11 McIntyre ct
- Louis jeweler h 408 Hartford av

Sheffries Israel laborer h 48½ Goddard
- Sam at B & S bds 48½ Goddard

Shehan John H woolsorter h 47 Alverson avenue
- Thomas E steamfitter bds 47 Alverson av

Shehirian Margaret widow h 28 Wayne

Sheidow Ada L h 10 Plain

Sheil Mary A nurse bds 6 Rhode Island av

Shein Abraham J bottler h 43 Carrington av
- Edward (Shein Woolen Co) h 63 Mt Hope av
- Edward h 63 Mt Hope av
- Howard clerk 54 Exchange b at Edgewood
- Irving L (Rialto Toggery Shop) b 109 State
- Jacob A men's furnishings 156 Charles h 109 State
- Joseph pedler h 25 Camp [wood
- Sadie steno 443 Grosvenor bldg bds at Edge-
- Woolen Co (Edward Shein) cotton and woolen goods 47 Washington rm 38
- see Shine

Sheiner Harry pedler h 251 Willard av
- Noah teacher violin h 119 Pratt
- Simon grocer 302 Eddy bds 119 Pratt

Sheldon Ada clerk bds 410 Friendship
- Alice L nurse bds 152 Woodbine
- Almira waitress 341 Canal bds 125 Calverley
- Anna L clerk bds 28 Camp
- Arthur N (F P Sheldon & Son) 1009 Hospital Trust bldg h 21 Wesleyan av [ney
- Arthur V bookkeeper Ind Trust Co b 82 Maw-
- Charles E carpenter h 42 Parsonage
- Charles F clerk bds 82 Mawney
- Charles T road foreman of engines 308 Union station rms 128 Broadway
- Clara M Mrs h 34 Paterson
- Clayton D clerk Ind Trust Co bds at Auburn
- Clinton weaver bds 130 Eighth
- Cora B widow Frank h 702 N Main
- David L Mrs h 410 Friendship
- Doty E foreman h 33 Broadway
- Edward P accountant 17 Custom House st h 45 George
- Ella A widow Charles H h 180 Bowen
- Frank (U S N) bds 410 Friendship
- Frank Lawrence 1009 Hospital Trust bldg h 47 Harvard av [ney
- Franklin foreman 472 Potter's av h 82 Maw-
- F P & Son (Arthur N) engineers and architects 1008–1012 Hospital Trust bldg
- Gilbert (Stone, Carpenter & Sheldon) architect 49 Westminster rm 802 also barber shop 621 Hospital Trust bldg h 175 Lloyd av
- Grace h 839 Broad
- Harriet L bds 111 S Angell [ster
- Harriet S widow Charles M h 1158 Westmin-
- Helen S bds 1158 Westminster [1353 do
- Henry A news stand 1355 Westminster bds
- Herbert H ins agt h 702 N Main
- Hiram engineer h 19 Lockwood
- Irene A widow George b 20 Smithfield av
- Jeremiah C h 24 Whitmarsh
- John salesman h 125 Calverley
- John B died [Calverley
- Jonathan chauffeur Am Railway Ex bds 125
- Josephine E waitress h 125 Calverley
- Lena D teacher Almy-st school b 26 Division
- Lincoln S moving picture opr 158 Westminster bds 125 Calverley [Camp
- Loren S fireman Hope Pumping Station h 28
- Marshall H clerk 230 Weybosset bds at Pawt
- Mary E widow Frank P h 47 Harvard av
- Mary E widow bds St Elizabeth's Home
- Olive L optical worker bds 53 Congress av
- Peleg F bds 1090 Westminster
- Rebecca O h 8 Stimson av
- Robert bds 201 Clifford
- Sidney A wholesale meat h 408 Cranston
- Susan R widow Walter L h 18 Burgess
- Thomas A janitor R I School of Design h 125 Calverley
- Walter G (Stone, Carpenter & Sheldon) architect 49 Westminster rm 802 h 173 Lloyd av
- Walter P bds 173 Lloyd av

Sheldon
" William clerk 100 Stewart rms 160 Broad
" William E rubberworker h 76 Warren
" William J h 169 Carpenter
" William R bookkeeper 380 Westminster h a Edgewood
" William S conductor bds 13 Portland
Sheldrick Thomas H machinist b 138 Union av
" William E teamster h 138 Union av
Shell Fish Co 121 S Water
Shellenberger Freda clerk 212 Union rm 505 bds 198 Webster av [av
" Harry H optometrist 29 Aborn h 198 Webster
Shelley Burton, B & S bds 37 Violet
" Chester R bds S Bogman
" Henry F loomfixer h 29 Steuben
" John laborer rms 13 James
" Thomas driver rms 13 James
" Walter H laborer bds S Bogman
Shelmerdine Ernest clerk B & S bds 118 Peace
" William revenue accountant 234 Washington h 278 Union av
Shelnerdino Edith nurse R I Hospital bds do
Shelton Clara M widow Elijah E h 34 Paterson
" George E, B & H Mattress Co 224 S Main rms do
" Minnie Mrs h 288 Pine [h 54 Hudson
Sheltra George A real estate 305 Ind Trust bldg
" Henrietta M bds 54 Hudson
Shenhan Aram polisher h 16 Mulberry
Shenine Max upholsterer h 150 Somerset
Shenkle Albert P rem to Cambridge Mass
Shennessy Frederick J bookkeeper 217 Washington h at E Providence
Shepard Annie W widow h 309 Bucklin
" Bernice M clerk B & S bds 309 Bucklin
" Bert clerk bds 38 Bridgham
" Bertram bds 484 Elmwood av
" Charles C meatcutter 1890 Westminster h 137 Laban [at Auburn
" Clinton E clerk 131 Washington rm 408 h
" Company automobile service 77 Willow
" Company department store 251 to 273 Westminster
" Edward J laborer h 45 Camp
" Egbert B sec (A Lorsch & Co) 131 Washington rm 408 h 63 Orchard av
" Eliza Mrs h 7 Dunford
" Elisabeth J matron Union station h 45 Camp
" Everett S meatcutter 380 Westminster
" George G scale inspector 105 Union station rms 226 Broadway
" George S jr salesman 86 Weybosset rm 33 bds at Pawtucket
" Gordon E machinist h 107 Rutherglen av
" Harry H Mrs h 140 Humboldt av
" Hattie widow h 490 Pine
" Henry P painter bds 7 Dunford
" Horace E clerk 291 Promenade h 58 Merino
" James G diesinker h 85 South
" James I lawyer 704 Ind Trust bldg b 104 Humboldt av
" John laborer h 29 Bark
" John jr pres and treas Shepard Company 251-273 Westminster h 19 Charles Field
" John A stock clerk 249 Washington bds 38 Bridgham
" Joseph L clerk h 22 Farragut av
" Joshua W painter h 7 Dunford
" J Ira lawyer h 142 Humboldt av
" Kate Mrs h 36 Sears av
" Laura cashier 1890 Westminster bds 137 Laban
" Laura F, Home for Aged Women
" Leo percher h 107 Alverson av
" Louisa Mrs h 386 Niagara
" Max pedler h 19 Goddard
" Robert F h 419 Wayland av
" Robert M machinist h 33 Benedict
" Roscoe N clerk 6th floor Turk's Head bldg bds 309 Bucklin
" Samuel garage 776 N Main h 7 Aplin court
" Samuel pedler h 3 Alpin ct
" Sarah F h 14 Halton [Prov
" Sarah I Mrs serial clerk B U library h at E
" Sophia steno 26 Custom House st rm 18 bds at Bristol
" Thomas F laborer h 45 Camp
" Welcome L machinist h 12 Payton
" William teamster h 26 Garrison
" William (205 Eastwood av) died
" William B osteopath 146 Westminster rm 401 h at Wickford
" see SHEPHERD and SHEPPARD

Shepardson Della K widow VanRensellaer O h 60 Alverson av
" Elbridge L patent medicines 94 Jonathan h do
" Ernest E E conductor bds 60 Alverson av
" Harry W variety 18 Cady h 132 Benefit
Shephard Frank laborer h 56 Howard
Shepherd Leland H rem to Boston Mass
" Mark B & S h 520 Manton av
" see SHEPARD and SHEPPARD
Sheple Elbert J clerk Crown Hotel h at Bristol
Shepley George L pres Starkweather & Shepley Inc ins 17 Custon House st h 296 Benefit
" George W laborer h 381 Charles
" Winifred B Mrs bds 39 Pitman
" see SHAPLEY [38 Congdon
Sheppard Alice R teacher Classical High school b
" Flora B bds 24 Everett av
" Frank M colorist h 24 Everett av
" Luther L mgr (Boston) h 208 California av
" Margaret T widow Patrick h 19 Dingley ct
" Thomas H machinist h 20 Mulberry
" see SHEPARD and SHEPHERD
Sheptowitch Dessie bookkeeper 12 Winslow bds 76 Douglas av
" Esther bds 76 Douglas av
" Minnie bookkeeper 184 Mathewson bds 76 Douglas av
" Rebecca widow Louis h 76 Douglas av
SHERAN see SHERIN
Sherber John coppersmith rms 74 Elm
Sherbrook The 103 Broadway
Sherburne Albert W clerk 380 Westminster bds 23 Chestnut
" Cora E widow Frank W bds 403 Prairie av
" Howard E h 191 Sherburne
" Louis A jeweler h 26 Balcom
" Margaret clerk 1065 Westminster bds 207 Friendship
" Mary J steno B & S bds 22 Common
" Robert driver bds 22 Common
" Rose C h 22 Common
" Walter H night watchman h 142 Potter's av
Sherbut Mike baker h 94 Bogman
Sherby Mary E Mrs h 136½ Charles
" Matilda M widow William h 136½ Charles
Sherdan John J rubberworker h 71 Diamond
Sherer Annie E widow Edward H h 73 Glenham
" Edna F steno 511 Howard bldg bds 73 Glenham [73 Glenham
" Rodney C asst sec Chamber of Commerce bds
Sheridan Agnes clerk 20 Arcade bds 52 Nichols
" Albert J hoseman Engine 16 h 12 Peach av
" Annie M steno 401 Grosvenor bldg bds 242 Morris av
" Catherine domestic bds 320 Olney [av
" Edmund L clerk 50 Exchange pl b 242 Morris
" Felix laborer h 55 Trask
" Frederick A driver h 71 Berkley
" George T pres P & A Linton Co 86 Page h 1040 Broad
" Irene phone opr bds 153 Wendell
" James jeweler bds 180 Lockwood
" James laborer h 52 Nichols
" James steamfitter h 107 John
" James E (Johnson, Sheridan & Co) 50 Exchange pl h 242 Morris av
" James H laborer h 52 Nichols
" John E, B & S bds 52 Nichols
" John J laborer h 338 Academy av
" John J laborer h 146 Regent av
" John J laborer bds 180 Lockwood
" John J student bds 242 Morris av
" John T F mgr h 44 Burnside
" Josephine knitter bds 11 Providence
" Julia M teacher Veasie-st grammar school bds 6 Taylor
" Mary widow Bartholomew h 44 Burnside
" Mary widow James h 180 Lockwood
" Mary J widow John J bds 54 Burnside
" May A buyer h 255 Brook
" May C clerk 112 Union bds 46 Haskins
" Nicholas P broker rms 206 Broad
" Patrick T watchman h 14 Mulberry [av
" Richard J clerk 50 Exchange pl b 242 Morris
" Robert L mgr 226 Plainfield h 99 Lowell av
" Rose A widow Bartholomew h 46 Haskins
" Royal F jeweler bds 1040 Broad
" Sarah E h 232 Manton av
" Stephen J teamster bds 6 Taylor
" Thomas A chauffeur 70 S Main h 16 York
" Thomas J sergt police sta 3 h 3 Fremont
" Thomas S clerk 180 Westminster h 6 Taylor
" Thomas S salesman 50 Exchange pl bds 242 Morris av

Sheridan
" William A laborer bds 338 Academy av
" & Daneker (J Lee Daneker) wool and noils 97 Canal
Sherlock Bessie waitress 807 Broad bds do
" Dominick M clerk 1902 Westminster bds 17½ Perry [Gallup
" Helen M cashier 1940 Westminster bds 196
" James F molder h 170 Wallace
" James H watchman h 1 Doyle av
" James H jr foreman bds 1 Doyle av
" John repairer bds 167 Oak
" John jr h 94 Wadsworth
" John F E carrier P O bds at Pawtucket
" J Henry salesman 330 Butler Exchange bds 196 Gallup
" Martin, Gorham's bds 90 Moore
" Michael laborer bds 167 Oak
" Patrick operative bds 167 Oak
" Peter J janitor h 17½ Perry
" Vivian M assorter bds 1 Doyle av
Sherman Aaron chauffeur h 111 Lippitt
" Albert L stonesetter h 8 Grove
" Aletta widow Frank I h 34 Gilmore
" Alfred N chauffeur h 125 Pitman
" Alonzo wool sorter h 54 Federal
" Alson driver bds 233 Lockwood [av
" Anna E widow Thomas S h 190 Massachusetts
" Annie C widow William T h 24 Rutland
" Annie E Mrs nurse bds 257 Bucklin
" Arthur E wood worker h 562 Dexter
" Arthur L salesman 292 Westminster h 86 Holden

SHERMAN-BERKANDER CO (Stowell B Sherman, Eric E Berkander) mfg opticians 268 Westminster—See page 1219

" B Frank inspector bds 1175 Elmwood av
" Carlton H rem to Detroit Mich
" Charles E carpenter h 63 Bogman
" Charles E h 61 Sampson av
" Charles H motorman h 163 Summit av
" Clarinda Mrs sub teacher h 961 Eddy
" Clyde C shipper R I Tool Co h at E Prov
" C Elmer inspector h 961 Eddy
" Daniel clerk h r 138 Bridgham
" David P iceman h 57 Alverson av
" Duff F h The Minden suite 64
" Edward C public accountant 218 Howard bldg also sec 486 Broad
" Edwin F (John F Street & Co) cotton yarns 12 S Water h 64 Elm Grove av [h do Elizabeth F nurses' directory 60 Charles Field
" Ellery W loco fireman bds 114 Holden
" Elmer G auto repairer h Fern Crest boul
" Etta C widow William H bds 118 Daboll
" Eva jewelry bds 130 Orms
" Everett fireman h 114 Holden
" Everett E jeweler h 63 Ashmont
" Francis clerk fids 400 Morris av
" Frank asst foreman h 89 Greenwich
" Frank rubberworker h 28 School
" Frank E painter bds 304 Broad
" Frank G salesman 212 Westminster bds 89 Greenwich
" Frank H, B & S h 73 Hudson
" Frank I died Nov 18 1919
" Fred B h 34 Prairie av [wood
" Fred R salesman 68 W Exchange h at Edgewood
" Frederick H vice pres 264 Westminster h 477 Public [ford
" Frederick W salesman 91 Canal h at Wick-
" George chauffeur Butler Hospital bds do
" George B, Gorham's bds 57 Alverson av
" George E milkdealer h 15 Stamford av
" George H foreman h 80 Lenox av
" George M burnisher h 159 Rutherglen av
" George P overseer h 620 Potter's av
" George W toolmaker h 94 Linden
" Grace E rem ot Canada
" Harold electrician bds 304 Broad
" Harold G rem to Auburn
" Harold S, Gorham's h 76 Ashmont
" Harold T plumber bds 704 Public
" Harry pedler h 63½ Staniford
" Harry h 11 Cherry
" Harry H foreman bds 65 Franklin
" Hattie widow Clarence A B h 75 Wilson
" Henry C jr ins agt 1006 Turk's Head bldg h at Oaklawn [av
" Herbert A clerk 355 Harris av bds 43 Atlantic
" Herbert E civil engineer City Hall h 10 Armington av [mit av
" Herbert L shipper 33 Exchange pl h 163 Sum-

Sherman
" Howard E teacher of manual training Laurel Hill av school bds at Centredale
" Howard N sec 264 Westminster h 119 Ontario
" Hudson S printer bds 10 Warrington
" Ida h 288 Plain
" Ines H clerk 275 Westminster b at Warwick
" Irene bookkeeper 184 Kingsley av bds at Swansea Mass
" Isabelle died Jan 21 1920
" Isidore A widow William h 25 Almy
" Israel tailor 374 Friendship h 288 Plain
" James G S mgr 41 Stewart bds do
" James L S rms 41 Stewart
" John W clerk 47 Charles rms 206 Broad
" Josephine F steno 201 Grosvenor bldg bds 233 Lockwood
" Julia E h 35 Vernon [Oxford
" J Arnold messenger Union Trust Co h 319
" J Frank clerk 173 Weybosset bds 70 Rowan
" Laura R teacher Classical High school bds 34 Gilmore
" Leander E foreman 21 Stevens h 19 Inkerman
" Leo bds 11 N Davis
" Levina E Mrs h 319 Pine
" Lewis E carpenter h 219 Bellevue av
" Linwood P h 73 Hudson
" Lisbeth bds 382 Broad [Mass
" Louis janitor Ind Trust bldg h at Seekonk
" Mabel E bds 117 Adelaide av
" Manuel (R I Paper Stock Co) 432 Eddy h 72 Comstock av [h 46 N Court
" Margaret Mrs bath matron Benefit-st school
" Margaret E sec 301 Butler av bds 646 Angell
" Marian E steno bds 257 Bucklin
" Marion steno bds 101 Peace
" Martha F widow Reuben h 91 Trask
" Mary clerk bds 286 Plain
" Mary A widow Thomas S bds 47 Alverson av
" Mary W L widow William R h 6 Hawthorne
" Mathew student bds 111 Lippitt
" Matilda widow George W bds 86 Dana
" Max M student bds 11 Cherry
" Milton O clerk 63 Washington rm 40 bds 477 Public
" Morris M carpenter h 67 Pekin
" Nellie Mrs h 92 Cranston
" Oscar T teller R I Hospital Trust Co h at Foxboro Mass
" Otis A conductor h 68 Taylor
" Ralph W overseer h 74 Anthony
" Rebecca steno 234 Washington bds 72 Comstock av
" Robert A braidertender bds 70 Central
" Rosa A widow William J bds 34 Wilcox
" Rose jewelry bds 130 Orms
" Roxanna O widow William W bds 24 Gallup
" Ruth A widow George H bds 372 Pine
" Ruth C asst bookkeeper 26 W Exchange bds 393 Plainfield
" Sam carpenter h 46 Lippitt
" Samuel driver h 111 Howell
" Samuel tailor h 286 Plain
" Samuel bds 72 Comstock av
" Samuel M electrician h 60 Pitman
" Sarah widow Harris h 130 Orms
" Sarah widow Henry h 286 Plain
" Service Inc industrial conciliators 440 Grosvenor bldg [Lincoln
" Sidney A teacher English High school h at
" Simon variety 616 Broad h 286 Plain
" Sophia A trustee of Frank W Matteson R H I Goddard jr and Lawrence L Gillespie 50 South Main
" Sophie A widow John R bds 176 Linwood av
" Stowell B (Sherman-Berkander Co) mfg opticians and optometrists 268 Westminster rm 3 h 147 Lorimer av
" Thomas S carpenter Texas Co h at Warwick
" Walter watchman 243 Westminster
" Walter H printer rms 285 Washington
" Walter N (Prov Plate & Window Glass Co) 154 Fountain h 176 Vermont av
" Wanton T salesman h 78 Hudson
" William B certified public accountant 218 Howard bldg h at New Bedford Mass
" William B h 45 Elmwood av
" William E engineer 775 Eddy h at Lakewood
" William G conductor bds 85 Elmdale av
" William H janitor h 568 Potter's av
" William H salesman 57 Eddy rm 701 h at Lawrence Mass
" William H A emery worker bds 206 Gano
" William J jr h 97 Detroit

Sherman
- William M estimator 1153 Westminster h 196 Althea
- William R instructor R U h 7 Congdon
- William S salesman 330 Westminster h 25 Gilmore
- William T supt D & W Fuse Co h at Auburn
- Zeheth W clerk 430 Howard bldg h 400 Morris av

Sherry Amanda G nurse bds 70 Lancaster
- Annie housekeeper 268½ Point
- Arthur J pressman Prov News bds at Pawtucket
- Bernard F jeweler h 298 Charles
- Bridget widow Dominick bds 121 Power
- Bridget A baker 814 Potter's av h 816 do
- James operative h 45 Calais
- Jennie cashier bds 105 Ives
- John h 140 Hudson
- John J watchman h 172 Globe
- Margaret clerk 244 Westminster bds 60 Carpenter
- Margaret Mrs h 105 Ives
- Mary widow Michael h 106 Elm
- Mary A h 626 Potter's av
- Michael filecutter bds 119 Regent av
- Owen baker 350 Westminster h 66 Rugby
- Owen laborer h 29 Frank
- Rose clerk 252 Westminster bds at Pawtucket
- Terence motorman bds 16 Linden
- Walter T draftsman 1216 Turk's Head bldg bds at Barrington

Sherson James A collector 800 Turk's Head bldg bds at E Providence
- James W carpenter h 72 Harlam

Sherwin Cecelia nurse R I Hospital bds do
- Edward J died
- John pedler h 43½ Howell
- Leroy M draftsman B & S h at Pawtucket

Sherwood Alfred conductor h 352 Sayles
- Alfred M rem to Canada
- Arthur G opr h 76 Pocasset av
- Benjamin A Rev h 324 Laurel Hill av
- David F investment 829 Industrial Trust bldg h at Edgewood
- Ernest foreman Gorham Mfg Co h at Cranston
- Frances steno 73 Dyer bds at Auburn
- George night engineer Hospital Trust bldg h at Lakewood
- Grace M reference librarian 208 State Library bds 324 Laurel Hill av
- Herbert M (Pirce & Sherwood) lawyer 1503 Turk's Head bldg bds at Edgewood
- Ice Co 373 Reservoir av
- Mildred E steno 86 Mathewson bds at Lakewood
- William E salesman 906 Turk's Head bldg

Shetsberg Isi rem to New York
Shiel Michael J conductor R I Co bds 468 Prairie av
Shields Alice widow William bds 42 Rankin av
- Alice G jeweler bds 275 Waldo
- Annie widow William h 31 Newark
- Bertha bds 275 Waldo
- Claire E bookkeeper 421 Industrial Trust bldg bds at Pawtucket
- Elisabeth bds 195 Magnolia
- Elisabeth A widow John h 260 Amherst
- Elmer B chauffeur bds 81 South
- Francis T student bds 91 Wisdom av
- James paver h 168 Veasie
- James A lawyer 310 Grosvenor bldg h at Auburn
- John J driver h 182½ Somerset
- John J driver bds 177 Crary
- John J student bds 91 Wisdom av
- John J h 106 Houston
- Joseph clerk 350 Westminster
- Joseph helper bds 52 Atwood
- Joseph H clerk bds 275 Waldo
- Joseph H h 18 Inkerman
- Julia widow John died Oct 19 1919
- Lewis E pastor Second Presbyterian church Harris av h 12 Bainbridge av
- Martin J h 18 Geneva
- Mary J widow Edward F bds 251 Adelaide av
- Michael engineer B & S h 91 Wisdom av
- Michael P folder h 767 Atwells av
- Owen M bds 177 Crary
- Patrick (gardener) died Aug 29 1919
- Patrick laborer h 177 Crary
- Pauline steno 901 Grosvenor bldg bds at
- Peter h 7 Gay
- Ralph A forester h 39 Glendale av
- William J clerk bds 275 Waldo

Shierson Ellen Mrs h 183 Branch av
- Emma widow George bds 82 Flora

Shierson
- George laborer bds 957 N Main
- Madalyn bookkeeper 137 Broad bds 49 Commodore
- Maria widow William bds 34 Third
- William J operative h 49 Commodore

Shievits Abraham polisher h 82 Charles
Shiff Samuel died Jan 17 1919
Shillady Wilma teacher 520 Hope
Shillam John P elevatorman bds 536 Valley
- Rose A widow Wilson h 536 Valley

Shilo Ignats h 32 Ormsbee av
Shindler Shandelle steno 635 Ind Trust bldg bds at Arlington
Shine Catherine operative bds 159 Lippitt
- Charles L rem to Philadelphia Pa
- Clara dressmaker bds 1097 N Main
- Elizabeth V clerk bds 541 Cranston
- Helen M steno 57 Eddy rm 706 bds 61 Providence
- Irene phone opr bds 61 Providence
- James bds 58 Harrison
- John driver h 386 Knight
- John J painter bds 159 Lippitt
- John T laborer rms 28 S Main
- Joseph teamster h rear 32 Douglas av
- J Frank machinist bds 61 Providence
- Margaret L h 3 Williams
- Mary jeweler bds 1097 N Main
- Michael mason h 159 Lippitt
- M Madeline stonesetter bds 61 Providence
- Philip C cabinetmaker bds 61 Providence
- Philip F carpenter h 61 Providence
- Rosanna widow Michael h 1097 N Main
- Rose P h 3 Williams
- Thomas F gardener h 160 Howell
- William H cigars etc 346 S Main h 76 John
- William H jr jeweler bds 76 John
- William J painter bds 159 Lippitt
- see Shein

Shinn Joseph C clerk 31 Dorrance h at Cranston
Shinnick Florence phone opr 42 Pine bds 423 Public
- Lena nurse 262 Blackstone boul bds do
- Mary widow Henry h 647 Harris av
- Patrick J machinist h 423 Public

Shinowski Alexander h 163 Julian
Ship Harry, Gorham's bds 631 Huntington av
Shipman T Harris physician 283 Benefit h do
Shippee Allen E chem engineer h 15 Ogden
- Arthur chauffeur rms 128 Broadway
- Arthur L foreman Am Railway Ex h at Edgewood
- Belle steno bds 53 Wood
- Caroline Mrs rms 11 Greene
- Charles H engineer Engine 12 h 206 Smith
- Charles H jr engineer, Gorham's h 25 Wildwood av
- David H laborer h 76 Plain
- Dorrance rms 58 Jackson
- Earl R teamster 73 Dyer h 41 Stewart
- Edith B supt of nurses 16 Bridgham h do
- Edward F teamster 1680 Westminster h 1684 do
- Edwin N motorman h 758 Cranston
- Ernest R reporter 303 Ind Trust bldg h at Pawtucket
- Eva Mrs roominghouse 40 Stewart
- Fred A mgr 373 Reservoir av h at N Prov
- Harold R investigator 4 State House h 535 Hope
- Isaac A ins mgr (Newport) h 87 Daboll
- Joseph A carpenter bds 7 Ringgold
- Louis V engineer bds 44 Warren
- Lucie A Mrs h 21 Pallas
- Lydia A teacher Julian-at school bds 68
- Margaret laundress Butler Hospital bds do
- Minnie H asst factory inspector 306 State House h at Fiskeville
- Newell C bds 96 Ralph
- Norman W clerk h 53 Wood

Shirian Paul G grocer 372 S Main h 11 Sheldon
Shirley Albert E rem to Newport
- Alfred J electrician 292 Westminster h 190
- Florence typist 100 Stewart bds 181 Melrose
- Frederick C wireworker h 90 Alger av
- George silversmith h 37 Nebraska
- George F sec and treas 1206 Broad h at Eden
- Hannah E widow Frank H h 26 Elma
- Harold T jeweler bds 54 Sawyer
- Harry foreman 95 Pine h 28 Carolina av
- John A silversmith h 151 Melrose
- Leo R silverfinisher bds 17 Wilcox
- Maria J widow Stiles E h 17 Wilcox
- Marion M clerk city auditor's office City Hall bds 181 Melrose
- Mary E waitress bds 17 Wilcox

Shirley
- Orlando T chef bds 227 Friendship
- Raymond W colorer bds 12 Peach av
- Sylvina B stock clerk bds 17 Wilcox
- Thomas silversmith h 1166 Elmwood av
- William E cabinetmaker bds 54 Sawyer
- William T silversmith h 54 Sawyer

Shishmanian Bros (Harry and Peter) tailors 295 Broad
- Harry (Shishmanian Bros) h 452 Prairie av
- Peter (Shishmanian Bros) bds 452 Prairie av

Shively Elva prop American House 146 Fountain h do
Shlapak Andrew window cleaner bds 19 Hamond
Shnoper Isaac capmaker 119 Chalkstone av h 121 do
Shoch see Schoch
Shock Boleslaw laborer h 27 Putnam
Shocker Paul stonesetter 268 Weybosset rm 8 h at Longmeadow
Shocket Harry variety 286 Plainfield h 140 do
Shoe Lace Manufacturer's Exchange 511 Westminster rm 611
Shoemaker Bessie A nurse Prov City Hospital
- Harry machinist h 68 Metcalf
- Willie carpenter h 78 Althea

Shogren Allen Mrs died
- E office asst 330 Westminster
- John W h r 108 Robinson

Shoham Abraham I rem to Roxbury Mass
Sholes Clara W widow Samuel H bds 183 Pearl
- Cora bds 204 Bellevue av
- Frank A machinist h 9 Woodbine
- Henry W jeweler h 183 Pearl
- Willard A moving picture pr Strand Theatre h 15 Saratoga
- see Schoales

Shone Max fruit pedler h 42 Orms
Shonfild Max pedler h 287½ Willard av
Shor David h 25 Carrington av
Shore Abraham pedler bds 9 Camden av
- Annie widow Fred A h 81 Greenwich
- David C engineer 404 Federal bldg
- George H (Potter & Shore) 17 Richmond rms 911 Westminster
- Jessie P steno 45 Waldo bds 81 Greenwich
- Max baker rms 160 N Main
- Max grocer 404 Benefit and 851 N Main h 175 Potter's av
- Max pedler h 196 Jewett
- Max pedler h 70 Bishop
- Morris fruit 191 Westminster and 90 N Main h 25 S Court
- Samuel fruit dealer h 25 South Court
- William clerk h 25 South court
- see Shaw

Shoren Arthur T operative bds 23 Camden av
- Hulda J widow Oscar A h 23 Camden av

Shorey A Maurice chauffeur h 259 California av
Short Abraham pedler bds 9 Camden av
- Ann Mrs h 40 Appleton
- Ann widow Bernard bds 86 Lydia
- Arthur F sec and asst treas Prov Gas Co 7th floor Turk's Head bldg h at Edgewood
- Bessie clerk bds 254 Washington
- Catherine L widow Willard A bds 347 Pine
- Charles D salesman 50 Fountain h 28 Sawyer
- Edward B laborer h 86 Lydia
- Elisabeth clerk 1065 Westminster bds 65 Parade
- E Genevieve bds 110 Governor
- Francis A auto repairer h 37 Steuben
- Frank laborer h 35 Blundell
- Frederick laborer h 195 O'Connell
- George A die maker h 486 Huntington av
- Hazel clerk bds 68 Dartmouth av
- Howell C clerk 35 Oxford h 1057 Eddy
- James laborer h 40 Appleton
- James L foreman D & W Fuse Co h at Auburn
- Jeanie S clerk 17 Cranston bds 254 Washington
- Jennie widow Arthur h 43 Pope
- John laborer h 14 Bryant
- Joseph laborer h 40 Appleton
- Louis D carpenter h 110 Governor
- Mabel L teacher bds 110 Governor
- Robert baker 17 Cranston h at Oak Lawn
- R N machinist h 61 Burnside
- William F piper bds 36 Eden

Shortell Helen C bookkeeper 86 Weybosset rm 33 bds 35 Hanover
- Mary Mrs h 35 Hanover
- M Louise private sec 42 Pine bds 35 Hanover

Shortle Thomas com trav 60 Broadway rms 93 do
Shortley Ulric H compositor Journal h 54 Moore
Shortman R Richard spinner h 41 Longblock
Shoshko Alexander weaver bds 148 Randall
Shostock Andrew h 57 Bernon
Shove Herbert M insurance 17 Custom House st h 103 Medway
Shovelton Harold bds 1063 Eddy
Shover A Henry driver h 77 Osborn
Shpat Joseph pedler h 227½ Willard av
Shrauder Charles D bds 55 Plenty
Shread Emma enameler bds 145 Sayles
- Herbert H toolmaker h 42 Ashmont
- Joseph laborer h 145 Sayles

Shreve Andrew D gen building foreman 410 Union Station h at Edgewood
Shreiber see Schreiber
Shrogowits Goldie clerk bds 200 Blackstone
- Samuel cashier bds 200 Blackstone

Shropshire Edward foreman h 1124 Eddy
- Lillian L clerk B & S bds 1124 Eddy

Shubert Majestic Theatre, Washington, Aborn and Empire
Shubrick Marion H electrician bds 5 Providence
- Marion H Mrs bookkeeper D & W Fuse Co h 5 Providence

Shugrue Charles J clerk bds 93 Tobey
- John fireman h 20 Salisbury
- Michael laborer rms 155 S Main
- Michael E fitter bds 246 Amherst
- Timothy laborer bds 443 Benefit

Shukovsky Joseph machinist h 247 Jewett
Shukry Haffis, Screw Co h 70 Pratt
Shulansky William E electrician h 68 Dartmouth av
Shuler see Schouler Schuhler and Schuler
Shulman Abraham student bds 15 Salisbury
- Celia jeweler h 15 Salisbury
- Etta operator bds 15 Salisbury
- Joseph pedler h 306 Blackstone
- Sarah clerk bds 15 Salisbury
- Simon butcher 198 Willard av h 15 Salisbury

Shulmyer Millicent H widow Charles J h 8 Carr
Shults Jerome veterinary 18 Bend h do
Shulse Emil J C supt Riverside Mills h at Conimicut
- Freda nurse bds 563 Huntington av
- Mary S widow Henry h 563 Huntington av

Shuman Abraham shoe repairer 328 S Main h 11 Pratt
- Albert bds 283 Willard av
- John died Feb 25 1919
- Max laborer h 283 Willard av
- Pauline widow Julius h 78 Whitmarsh
- Tecla widow John h 4 Walling

Shumhens Charles laborer h 29 Ambrose
Shumway Clarence V bds 435 Hope
- George salesman h 64 Stadden

Shunskey Peter laborer h 19 Council
Shupp Jeanette M rem to Boston Mass
Shurman Hyman fish market 402 N Main h 5 Burr's lane
Shurrocks Alfred F architect 518 Howard bldg bds 10 Elton
- Elisabeth H widow Thomas H died Jan 2 1919

Shurtleff Benjamin A machinist h 418 Friendship
- Catharine E widow h 76 Rugby
- Everett H operative bds 563 Branch av
- George M h 76 Rugby
- Henry asst foreman 241 Harris av h at Pawtucket
- Herbert F overseer 166 Valley h 33 Helme
- Herbert F jr clerk 166 Valley h 111 Sterling av
- Jessie A nurse R I Hospital bds do
- Lafayette J clerk 241 Harris av bds 76 Rugby
- Lillian M steno 87 Weybosset rm 38
- Marcus C com trav bds 117 Thayer
- Nellie J widow Eugene H bds 31 Danforth
- Raymond L machinist h 261 Valley
- Stanly clerk 143 Smith bds 160 do
- Walter C foreman h 285 Dudley
- Walter C shipping clerk h 33 Helme
- William E adjuster R I Co 100 Fountain h 30 Whitney

Shurtliff George G painter h 135 Point
- Gilbert molder rms 567 Westminster rm 24

Shuster Charles shoe repairer 422 N Main bds 103 State
Shuttleworth Dora E tipper bds 93 Rutherglen
- Evelyn H manicurist 621 Hospital Trust bldg bds 93 Rutherglen av
- Herbert E foreman Kinsley av cor Sims av h 77 Rutherglen av
- Herbert R (U S N) bds 93 Rutherglen av

Shverha Mary widow John h 55 Magnolia
Shwarts Samuel (Greenberg & Shwarts) h 121 Robinson

Siankonis Martinas rubberworker h 58 Magnolia
Sias Arthur R (U S N) h 64 Dodge
" Ruth M Mrs h 64 Dodge
Sibelski Joseph rubber worker h 97 Putnam
Siben Joseph filecutter h 54 Pekin
Sibiglio Filippo laborer h 490 Union av
Sibley Elsie nurse R I Hospital bds do
" Dudley R clerk 20 Market sq bds 1198 Westminster
" Edward F h 1198 Westminster
" Frederick S credit mgr R I Hospital Trust Co bds 209 Williams
" George K clerk 38 Wash bds at Lakewood
" John T rem to Boston
Sicard Amable percher h 46 Capron
" Amable jr slashertender h 46 Capron
" Amelia E demonstrator 37 Weybosset rm 3 h 19 Barnes
" George laborer bds 46 Capron
" Henri loomfixer bds 21 Sonoma ct
" Joseph, B & S h 72 Oregon
" Laura widow Alfred J bds 46 Capron
" Mabel O clerk 29 Weybosset rm 3 bds 19 Barnes
" Marie widow Pierre h 44 Chaffee
" Odile widow h 70 Oregon
" Omer weaver bds 46 Capron
" Philippe P machinist h 873 Atwells av
" Wilfred J mgr 346 Canal h 109 Reservoir av
" William J, B & S h 8 Hedley
Sickels George H transportation mgr 164 Allen's av h at Edgewood
Sicoli Giosafatte draftsman B & S bds 304 Broad
Siddall Florence A clerk 800 Turk's Head bldg b 1 Proctor pl
" George F (George F Siddall & Co) h 140 Arlington av
SIDDALL GEORGE F & CO manufacturers and importers of chemicals, colors etc 149–153 Clarendon Auburn—See page 1086
Siddle William harnessmaker bds 283 N Main
Sidebotham William H baker 85 Canton h 83 do
Sidebottom Abram J clerk 301 W Exchange h at Pawtucket
" Pauline widow Walter J bds 123 Congress av
" Wilfred wholesale beef 267 Canal h 212 Sackett
Sidegreaves Henry draftsman B & S bds 401 Orms
" Joshua bds 401 Orms
" Margaret widow Joshua h 401 Orms
Sidel Philip salesman 88 Mathewson bds 71 Potter's av
Sidelinger Alvah U machinist h 19 Daniel av
Sidelski Nathan watchman Amer Railway Ex b 35 Quaid
Sider Benjamin shoemaker h 44 Shawmut
Sidkowski Abraham (U S A) died in France
" Israel L h 42 Orms
" Sophie Mrs h 44 Camden av
Siebel Benjamin h 537 N Main
Siedel Nathan watchman Amer Railway Ex bds 36 Quaid
Siedsick Dominick operative h 20 Judith
" John driver h 61 Florence
" Peter fileforger h 678 Atwells av
Sief Eva bds 43 Hawes
" Jennie bds 43 Hawes
" Meyer jeweler h 43 Hawes
Siegal Abraham jeweler h 22 Robinson
" C Minnie bookkeeper 76 Dorrance rm 202 bds 61 Benefit
" Hyman salesman 76 Dorrance rm 202 bds 61
" Louis salesman 76 Dorrance rm 202 bds 61 Benefit
" Max hardware 148 Washington h 160 Reynolds av
" Pauline bookkeeper 159 Aborn h 69 Daniel av
" Pincus neckwear 76 Dorrance rm 202 h 61 Benefit
" Rose jeweler bds 292½ Willard av
" Samuel junk h 292½ Willard av
Siegel Alice M bds 68 Daniel av
" Arthur C bookkeeper h 260 Webster av
" Bernard grocer 51 Chalkstone av h 53 do
" Bertha L prop Spencer Corset Shop 139 Mathewson rm 303 bds 68 Daniel av
" Bessie widow Charles b 10 Golemba lane
" Charles E h 68 Daniel av
" Clara milliner bds 112 Randall
" David pedler h 39 Lippitt
" Elisabeth Mrs bds 10 Goddard
" Emma L steno 1208 Turk's Head bldg bds 68 Daniel av
" George jeweler bds 22 Goddard
" Gertrude R rem to New York city
" Harris confectionery 114 Randall h 112 do

Siegel
" Harry dry goods 462 Plainfield h 191 Whittier av
" Herman clerk bds 292½ Willard av
" Hyman h 22 Goddard
" Israel clerk bds 39 Lippitt
" Louis, B & S bds 112 Randall
" Lucy bookkeeper 76 Dorrance bds 271 Swan
" Minnie bds 22 Goddard
" Morris laborer bds 34 Goddard
" Morris pedler died July 17 1919
" Oswald clerk 45 Washington
" Pauline widow C Edward h 68 Daniel av
" Pauline S bookkeeper bds 68 Daniel av
" Rebecca steno 109 Summer bds 112 Randall
" Rose clerk 114 Randall bds 112 do
" Rose clerk 196 Westminster bds 51 Chalkstone av
" Samuel tailor h 70 Woodbine
" Sarah clerk bds 51 Chalkstone av
" Sonner salesman 76 Dorrance rm 202 bds 61 Benefit
Siegl Stephen J steno 42 Westminster rm 10 bds at Cranston
Sieryczyk Tomasso, B & S bds 10 Printery
Sieverts Frederick engineer R R h 108 Eleventh
Sieweck Agnes M phone opr Am Railway Ex bds 103 Nashua
" Berthal J lace weaver h 101 Nashua
" Christine M housekeeper 103 Nashua
" Maria C lithographer (W C Hall Co) bds 103 Nashua
" William J tel opr bds 103 Nashua
Siewierski Alexander laborer h 12 Printery
Sigal Charles pedler h 16 Gay
" Fred dry goods 752 Potter's av h 750 do
Sigma Chi Fraternity 96 Waterman
" Nu Fraternity 104 Waterman
Signori Giovanni laborer h 65 Arthur av
" Pietro shoe repairer 203 Dean h do
" Samuele rubberworker h 43 Ridge
" Santo laborer h 33 Meader
Signorini Girolamo h 23 Bond
Silberberg Augusta R clerk 20 Broad bds 64 Goddard
" Hyman (Prov Fur Shop) 20 Broad h 64 Goddard
" Samuel rem to Boston Mass
Silbert D F & Co ficur 209 Industrial Trust bldg
" Edith widow bds 63 Chalkstone av
" Morris pedler h 63 Chalkstone av
Silcox Edward H clerk Manville Co Chamber of Commerce bldg bds 25 Loveday
" Frank W rem to Newport
" Jesse weaver h 25 Loveday
Silipigni Carmelo widow Joseph h 49 Veasie
" Domenico laborer bds 36 Greeley
" Emily M clerk h 49 Veasie
" Santo grocer 384 Richmond h 382 do
Silk Jacob salesman h 16 Dingley ct
Sills George laborer bds 39 Bowen
" Jennie C nurse bds 205 Meeting
" Mary R Mrs cook h 205 Meeting
Silva Adrean A baggageman Union station bds 78 Laurel Hill av
" Aldina clerk 76 Wickenden bds 109 Transit
" Alva laborer h 193 Ives
" Anna E widow bds 35 Governor
" Anthony G tailor 191 Wickenden h 10 Transverse
" Anthony M helper h 138 Tockwotton
" Anthony T chauffeur 15 Union h 8 Upton av
" Antone clerk bds 30 Transit
" Antone cook h 62 Gay
" Antone driver h 1633 Westminster
" Antone laborer h 260 Blackstone
" Antone laborer h 30 Brook
" Antone laborer bds 432 S Main
" Antone laborer h 14 Trenton
" Antone laborer h 8 Traverse
" Antone J grocer 56 Wickenden h 83 Brook
" Antone S molder h 16 Governor
" Arthur expressman h 43 Governor
" Aurore laborer h 90 Wickenden
" Cantano pool 74 Wickenden h 349 S Main
" Catherine widow Frank h 148 Hospital
" Charles operative h 41 Brook
" Charles E undertaker 444 Wickenden h 332
" Clarence carpenter h 162 Colfax
" Claudino S laborer h 25 E Transit
" Domenica Mrs h 38 Traverse
" Edward C porter 37 Canal bds at E Providence
" Francisco S laborer h 91 Ives
" Frank bleacher h 8 Palmer
" Frank clerk h 1 Revere pl
" Frank clerk h 34 Trenton
" Frank deckhand bds 426 Benefit

Silva
" Frank laborer h 630 Wickenden
" Frank laborer h 25 E Transit
" Frank laborer h 33 E Transit
" Frank molder h r 16 Governor
" Frank woodworker h 31 Trenton
" Frank C laborer h 146 Ives
" Frank J restaurant 320 S Main h 142 Transit
" Frank J E supt 235 Eddy h at E Providence
" Frank M optician 334 Westminster rm 207 h at Edgewood
" Frank S car repairer h 60 E Transit
" George student bds 144 Benefit
" George L porter 13 Dyer bds 200 Transit
" Giralda laborer h 148 Brook
" Gregory laborer h 252 Richmond
" James laborer h 110 India
" James laborer h 13 Trenton
" James H bds 200 Transit
" Jennie widow Manuel h 183 Ives
" John bds 30 Transit
" John baker 380 Westminster
" John laborer h 46 Blanding
" John laborer h 56 E Transit
" John laborer h 63 Preston
" John laborer h rear 59 Preston
" John laborer h 530 Wickenden
" John porter h 56 E Transit
" John teamster h 147 Gano
" John A teamster h 323 S Main
" John B h 129 Beacon av
" John E watchman h 46 Armstrong av
" John M laborer h 56 E Transit
" John P laborer h 278 Tockwotton
" John S platformman Am Railway Ex h 28 Trenton
" John S jr driver Am Railway Ex bds 28 Trenton
" Joseph (Guarantee Window Cleaning Co) 182 South Main h do
" Joseph fireman h 157 Ives
" Joseph helper h 25 E Transit
" Joseph laborer h 79 Trenton
" Joseph laborer h 40 Traverse
" Joseph laborer h 30 Transit
" Joseph laborer h 73 Transit
" Joseph laborer bds 20 Trenton
" Joseph laborer h 88 Pike
" Joseph laorer h 520 Wickenden
" Joseph laborer h 638 Wickenden
" Joseph laborer h 658 Wickenden
" Joseph laborer h 168 Globe
" Joseph laborer h r 333 Williams
" Joseph G carpenter bds 112 Tockwotton
" Joseph J restaurant h 22 E Transit
" Joseph S molder h 36 Schofield
" Joseph S molder h r 16 Governor
" Joseph S platformman Am Railway Ex bds 28 Trenton
" Lawrence A chauffeur 3 Crawford h 200
" Lena dressmaker 275 Westminster bds 56 E Transit
" Louis laborer h rear 630 Wickenden
" Louis laborer h 94 Ives
" Manuel baker R I Hospital
" Manuel laborer h rear 328 Williams
" Manuel laborer h 50 Sheldon
" Manuel laborer h 16 Sheldon
" Manuel laborer h 59 E Transit
" Manuel laborer h 65 Preston
" Manuel opr h 333 Wickenden
" Manuel platformman Am Railway Ex bds at E Providence
" Manuel roofer rms 135 Broadway
" Manuel B helper Am Railway Ex bds at East Providence
" Manuel C laborer h 644 Wickenden
" Manuel C laborer h 146 Ives
" Manuel E chauffeur h 104 Ives
" Manuel E laborer h 288 Williams
" Manuel G h 200 Transit
" Manuel L barber h 88 Ives
" Manuel M barber 90 Ives h 88 do
" Manuel V baker h 124 Sheldon
" Mariano laborer h 230 Wickenden
" Marion laborer h 93 Brook
" Martin F helper h 351 Williams
" Mary clerk B & S bds E Providence
" Mary Mrs h 78 Trenton
" Mary Mrs h 175 Gano
" Mary Mrs h 213 Ives
" Mary widow h 91 Pike
" Mary widow John bds 1855 Westminster
" Mary widow John h 145 Tockwotton
" Mary F widow Cipriano h 110 John
" Matthew variety 460 Wickenden h 68 E Transit

Silva
" Maurice J, Gorham's h 57 Cranston
" Michael h 48 Victor
" Peter laborer h 496 Benefit
" Peter laborer h 504 Benefit
" Peter oyster opener h 38 Traverse
" Q D h 153 Gano
" Sarah E clerk Am Railway Ex bds 28 Trenton
" Silvano clerk h 41 E Transit
" Stephan laborer bds 145 Hospital
" Theresa C Mrs h 41 E Transit
" Thomas laborer h 331 Williams
" Thomas F druggist 913 Eddy bds at Conimicut
" Urbano P laborer h 26 Armstrong av
" William driver h 63 Preston
Silvagio Domenico laborer h 52 Vinton
" Giovanni clerk bds 52 Vinton
Silvaria Joseph T baker 93 Weybosset h 8 East Transit
Silveira Anthony E clerk bds 49 Governor
" Antonio dentist 511 Westminster rm 303 h 49 Governor
" Clara clerk bds 117 Tockwotton
" Joseph laborer h 54 Preston
" Manuel laborer bds 28 Ann
" Mary widow Manuel F h 28 Ann
Silver Frank J rem to Harrisville
" Joseph mgr (B & G Sheet Metal Co) 1107 Westminster h 234 Oakland av
" Lake Cafe, F Campopiano prop 585 Union av
" Lake Maccarone Mfg Co 299 Pocasset av
" Lake Pharmacy (F A Paparelli & Co) 279 Pocasset av
" Louis grocer 364 N Main h do
" Louis, Metropolitan Grocery Co 35 Bark h 89 Goddard
" Louis h 89 Goddard
" L B h 323 S Main
" Morris junk h 63 Chalkstone av
Silverberg Jeanette clerk 244 Westminster bds 64 Goddard
Silveri Paul prop Universal Tool Co 75 Richmond h 151 Ford
Silverman Abraham clerk 232 Westminster bds
" Abraham jeweler bds 242 Dudley
" Abraham machinist h 8 Jenckes
" Abraham (102 Charles) died April 24 1919
" Abraham H clerk 226 Thurbers av bds 297 Willard av
" Abraham S salesman h 20 Wheaton
" Annie E bds 8 Jenckes
" Archibald (Silverman Bros) h 9 Mawney
" Bertha clerk 226 Thurbers av bds 297 Willard av
" -Blum Co Inc mfg jewelers 144 Pine
" Bros (Charles and Archibald) mfg jewelers 226 Public
" Catherine bds 25 Bernon
" Cecilia bookkeeper 296 Charles bds 72 Goddard
" Celia jeweler bds 242 Dudley
" Charles (Silverman Bros) also men's furnishings 62 Washington h 179 Wheeler av
" Charles delicatessen store 21 Douglas av h do
" Charles junk h 322 Willard av
" Elisabeth variety 528 N Main h do
" Esther steno 202 Washington bds 588 N Main
" Esther widow Abner h 316 Willard av
" Fannie jeweler bds 316 Willard av
" Fanny widow Abraham h 19 Evergreen
" Frank buyer 62 Washington h at Auburn
" Fred ins agt 814 Hospital Trust bldg bds 316 Willard av
" Fred mgr bds 12 Princeton av
" Fred E died Dec 12 1919
" Fred R clerk 107 Broadway bds 256 do
" Harry bookkeeper 432 Eddy bds 297 Willard av
" Harry corniceamaker h 74 Bogman
" Harry jeweler bds 242 Dudley
" Harry pedler h 292 Willard av
" Harry pedler bds 160 Willard av
" Harry tinsmith bds 25 Bernon
" Henry jeweler h 20 Wheaton
" Herman clerk bds 292 Willard av
" Hyman (Reliable Commission & Jobbing Co) 588 N Main bds do
" Ira clerk bds 588 N Main
" Isaac laborer h 242 Dudley
" Isaac tinsmith died Feb 2 1919
" Isidor helper bds 588 N Main
" Israel pres 144 Pine h 90 Althea
" Israel salesman bds 42 Bogman
" Jack machinist h 34 Bogman
" Jacob helper bds 24 Mallett
" Jacob jeweler buyer h 33½ Benefit
" Jacob painter 297 N Main h do

Silverman
- Jake clerk 120 Washington bds 51 Anthony av
- Jane steno bds 72 Goddard
- Jennie jeweler bds 242 Dudley
- Jennie widow Isaac h 25 Bernon
- Joe tinsmith 312 Blackstone
- John electrician 128 Empire
- John foreman 14 Blount h 51 Anthony av
- John shipper 226 Public h 38 Pearl
- Joseph bds 588 N Main
- Joseph laborer bds 59½ Staniford
- Lillian E clerk 112 Union bds 25 Portland
- Louis newsdealer and secondhand furniture 18 Shawmut h 72 Goddard
- Louis pedler h 70 Robinson [Public
- Louis shoe repairer 455 Richmond h 382
- Louis L (Silverman Wholesale Millinery) 45 Eddy h 46 Carrington av [burn
- Manuel optician 149 Westminster h at Au-
- Max clerk 300 Turk's Head bldg bds 24 Mallett
- Max clerk 244 Westminster h 25 Portland
- Max laborer h 277 Willard av
- Max pedler h 42 Bogman
- Max salesman bds 382 Public
- Melvina variety 56 State bds 222 Blackstone
- Metal Co (Charles Silverman) junk 323 Eddy
- Molly clerk 166 Westminster bds 20 Wheaton
- Morris salesman bds 42 Bogman
- Morris T salesman bds 20 Wheaton
- Nathan laborer h 7 N Davis
- Nathan music teacher 25 Portland h do
- Peter pedler h 59½ Staniford
- Philip clerk 244 Weybosset bds 242 Dudley
- Pineus metal dealer h 12 Princeton av
- Rae steno bds 72 Goddard
- Rebecca widow Abraham h 24 Mallett
- Rose bookkeeper bds 33½ Benefit
- Rose bookkeeper 144 Pine bds 90 Althea
- Rose milliner bds 24 Mallett
- Rose h 51 Anthony av
- Samuel bds 7 N Davis
- Samuel h 160 Willard av
- Samuel clerk 244 Westminster bds 42 Bogman
- Samuel grocer 226 Thurbers av h 297 Willard av
- Samuel mgr 120 Weybosset bds 72 Goddard
- Samuel shipper 144 Pine bds 90 Althea
- Samuel I student bds 12 Princeton av
- Sara R steno Am Railway Ex bds 20 Wheaton
- Sarah bds 25 Bernon
- Sarah opr bds 8 Jenckes
- Sigmund painter h 38 Bogman
- Simon jeweler h 343 Plain
- Simon junk h 588 N Main
- Simon junk bds 322 Willard av
- Wholesale Millinery 45 Eddy [av
- William mgr 62 Washington bds 179 Wheeler

Silvernail LeRoy S auto repairer h 49 Ashmont

Silverstein Barney collector bds 43 Shawmut
- Harry collector bds 43 Shawmut
- Hyman h 43 Shawmut
- Ira salesman bds 10 Jenckes
- Joseph dry goods 39 Mill h 18 Star
- Martin bds 10 Jenckes
- Max distributor 5 College h 44 Oriole av
- Raphael news agent h 10 Doyle av
- Samuel h 10 Jenckes

Silvestri Anthony painter h 96 Yorkshire
- Antonio finisher h 31 Manhattan
- Antonio laborer h 18 Dale
- Clemente laborer h 165 Cedar
- Domenico bds 35 Sisson
- Domenico teamster h 71 Spruce
- Domenico fileworker bds 81 Ridge
- Errico laborer h 14 Messenger
- Eugenio ironworker h 37 Greeley
- Francesco clerk bds 114 Federal
- Francesco pedler h 11 Marietta
- Giacomo pedler h 11 Marietta
- Giovanni fileworker h 81 Ridge
- Lorenzo laborer h 27 Loveday
- Luigi laborer h 87 Grove
- Mariano clerk bds 114 Federal
- Michele carpenter h 35 Sisson
- Michele jeweler h 480 Branch av
- Nicole laborer h r 91 Gesler
- Nunzio laborer h 160 Prudence av
- Pietro laborer h 19 Piedmont
- Tommaso clerk h 594 Charles

Silvestro Giuseppe fileworker h 17 Hewitt

Silvia Antone porter 37 Canal h at Pawtucket
- Joseph E clerk 707 Westminster h 1326 do
- Manuel stamper h 1081 Westminster
- Margaret nurse Hope Private Hospital b do

Silvia
- Mariano laborer h 93 Brook
- Mary E dressmaker bds 46 Armstrong av

Silvio Frank clerk h 125 Ridge
- Luigi laborer h 325 Atwells av

Sim see Simms and Sims

Simansky Louis (Globe Printing & Stationery Co) 132 South Main h 155 Camp

Simas Amanso laborer h 61 Ives

Simeox James J jeweler h 12 Sumter
- Sadie h 231 Rhodes [Pawtucket

Sime Alice E steno 17 Exchange rm 307 bds at

Simellawitz John laborer h 4 West Bleachery

Simeone Giacomo grocer 54 Spruce h rear 67 do

Simes Andrew G jeweler h 456 Prairie av
- Edgar P electroplater bds 456 Prairie av

Simester Lillian L music teacher 19 Preston b do
- Mary F widow Henry h 19 Preston

Simione Antonio laborer h rear 130 Acorn
- Antonio laborer h 33 Crout
- Francesco rem to Italy
- Fraostina clerk bds 25 Murphy
- Federico jeweler h 118 Sutton
- Giuseppe laborer h 63 Spruce
- Giuseppe, R R laborer bds 33 Crout
- Guistina widow bds 25 Murphy
- Luigi laborer h rear 130 Acorn
- Michele fileworker h 16 Sutton
- Narducci laborer bds 32 McAvoy
- Vittorio laborer h 17 Tiber [Salina

Simister Ethel M steno 164 Allen's av bds 61
- George machinist rms 16 Cope
- John calico finisher h 61 Salina
- John machinist rms 16 Cope

Simkiewicz John laborer h 28 Little

Simmonds Horace clerk 869 Westminster bds at Edgewood
- Nelson C clerk h 48 Laura
- William M treas The Josiah Walsham Co metal ornaments 48 Dudley h at Edgewood

Simmonens Francis M elevatortender 275 Westminster bds at East Providence

Simmons Adeline widow Henry h 126 Lippitt
- Albert N shipper 68 W Exchange h at East Providence
- Alexander baker h 52 Lester
- Alice widow George bds 215 Rhodes
- Anna H Mrs nurse bds 95 Daboll
- Antone laborer h 61 Ives
- Antoni laborer h 47 Fremont
- Arthur E burnisher h 488 Prairie av
- Braid Company, Dexter cor Ford
- Byron painter h 264 Admiral
- Charles F jeweler h 454 Pine
- Charles W clerk 139 Weybosset rms 7 Hoyle
- Clarence h 372 N Main
- Cyril B mechanic rms 119 Aborn [wood
- Daisy R Mrs laundress R I Hospital h 4 Lock-
- David L jeweler h 193 Point
- Earl D clerk Edgewood P O h 54 Reynolds av
- Edward chauffeur h 113 Codding
- Edwin R horseman hose 15 h 232 Williams
- Elisha A died March 15 1919
- Ella Mrs bds 116 Power
- Emma A widow Abel H bds 7 Villa av
- Emma E widow Dexter bds 54 Reynolds av
- Everett E driver h 267 Broad
- E G wire chief 6 Weybosset h at Pawtuxet
- Florence F widow h 41 Logan av
- Frank A manager Whitehead & Hoag Co 29 Weybosset rm 43 h 82 Tenth
- Frank D pres and gen mgr 37 Weybosset h 102 Lloyd av
- Frank G 334 Butler Exchange h at Barrington
- Fred P tinsmith h 203 Smith
- Frederick W dry goods 735 Cranston h 71 Anthony av
- George died Nov 17 1919
- George F clerk h 152 Whitehall
- George H bds 87 W Clifford
- Harry W asst trust officer R I Hospital Trust Co h at Edgewood
- Henrietta A at Home for Aged Women
- Henry A asst treas 61 Peck h 7 Villa av
- Henry A, D & W Fuse Co bds 95 Daboll
- Henry E mason h 105 Jonathan
- Herbert longshoreman h rear 33 Conduit
- Horace clerk 869 Westminster bds 245 Smith
- James A (Simmons Braid Co) h 492 Broadway
- James A, Gorham's h 122 Calhoun av
- James D bookkeeper h 321 Washington
- Jesse O (Flagg & Simmons) 40 N Main rms 31 Daboll
- John helper h 1855 Westminster
- J Oscar reporter Prov News bds 161 Benefit

Simmons
- Lillian H Mrs sec and treas Moses Brown school 257 Hope bds do
- Louis K lithographer h 20 Sackett
- Margaret A widow William H h 153 Transit
- Mary clerk 20 Market sq bds 20 Sackett
- Mary E housekeeper 150 Stanwood
- Mattie H clerk 97 Westminster bds at Centredale
- Maude V bds 51 Willow
- Naomi Mrs bds 10 Stokes
- Nellie F clerk bds 488 Prairie av
- Osborn H, U S asst inspector of hulls 418 Federal bldg h 26 Mawney
- Oscar O rms 161 Benefit
- Ralph A bookkeeper 131 Washington rm 315 h at E Providence
- Roscoe N nurse Butler Hospital bds do
- Rufus A janitor Bridgham school h 51 Willow
- Samuel J jeweler h 52 Benefit
- Stella B clerk 51 Empire rm 403 bds 60 Vandewater
- Sumner E mortgage clerk R I Hospital Trust Co h at Somerset Mass [h 215 Rhodes
- Thomas R foreman Prov Gas Co Sassafras Pt
- Virginia widow Marion h 3½ Goulding
- Virginia K steno Industrial Trust Co rms 31 Daboll
- Walter C com of dams and reservoirs 320A State House h 53 Pitman [av
- Walter E salesman 3 Crawford bds 5 Clinton
- William janitor h 6 Elbow [av
- William H clerk 55 Canal h 329 Montgomery
- William H foreman h 103 Harriet
- William H (41 Logan av) died 1919
- William I pastor Church of the Blessed Sacrament h 171 Academy av
- William S foreman h 83 Priscilla av
- see Simmonds and Simonds [av

Simms Albert L clerk 143 Summer h 167 Bellevue
- Ernest cook's helper rms 416 Washington
- Peter wood dealer 32 Camp h do
- William foreman h 8 Rill
- Willmore R laborer 32 Camp

Simnett Edwin A mgr 98 Wickenden h at Pawt

Simoens Gustave weaver h 45 Bancroft

Simole Giuseppe, B & S h 7 Newton
- Vincenzo laborer bds 7 Newton [Knight

Simon Alice S clerk 1035 Westminster h 295
- Benjamin h 28 Valley
- Benjamin G laborer bds 23 Lippitt
- Charles h 100 Spruce
- Charles shoe repairer rem to Oak Bluffs Mass
- Francis chauffeur h 439 S Main
- Frederick (White Cash Fish Market) 1035 Westminster h 295 Knight
- Harris pedler h 49 Pratt
- Henry S salesman 105 Dyer h 23 Lippitt
- Ida Mrs h 282 Broad apt 17
- Jacob variety 436 S Main h 38 Transit
- John boxmaker 15 Hilton h 184 Broadway
- John cook h 23 Common
- Joseph pedler h 20 Arthur av
- Julius h 49 Tanner
- Mary widow bds 47 Eutaw
- Max grocer 206 Chalkstone av h 204 do
- Nison S h 23 Lippitt
- Peter laborer h 32 Wade
- Samuel helper h 94 Pike
- William clerk bds 49 Pratt

Simonds Arthur clerk bds 319 Broad
- Charles F jeweler 162 Clifford h 26 West Friendship [av
- Claire B clerk 472 Potter's av h 19 Congress
- Earl E, B & S bds 26 W Friendship
- Fannie I clerk B & S bds 555 N Main
- George L (Morse Tobacco Co) 53 Eddy h at New York city
- Henry variety 555 N Main h 553 do
- John J barber 20 Richmond h 37 Oldham
- Loren auto repairer bds 37 Oldham
- Philip B h 128 Hope

Simone Abele h 73 Wainwright
- Albert auto repairer Cole Service station h 148 Camden av
- Anthony variety h 9 Magdalene
- Anthony variety 227 New York av h do
- Benedetto laborer h 438 Valley
- Benny agent h 9 Magdalene
- Christie driver bds 73 Wainwright
- Dante laborer h 598 Union av
- Ella clerk bds 9 Magdalene
- Felix shoemaker h 24 Calhoun av
- Georgio laborer h 192 Clarence
- Giuseppi laborer h 149 Prudence av

Simone
- Giuseppi laborer bds 48 Prudence av
- Harry bellboy b 73 Wainwright
- Lionel M mgr 42 Weybosset rm 34 rms Y M C A
- Louis druggist bds 9 Magdalene
- Louis (U S A) bds 73 Wainwright
- Lucien clerk bds 9 Magdalene
- Luigi rem to Italy
- Luigi laborer bds 132 Knight
- Marie widow Abele bds 73 Wainwright
- Nicole teamster h 194 Clarence
- Pasquale laborer h 55 Marietta
- Pasquale pedler bds 111 Elmdale av
- Serafino baker h 332 Hawkins
- Thomas S machinist h 155 Early

Simoneau Cyril J teamster h 64 Steuben
- Joseph polisher h 42½ Ship

Simonelli Antonio h 71 Tell
- Attillio watches and jewelry 239 Atwells av
- Augusto ice cream h 145 Sutton
- Bernardo helper h 135 Ridge
- Bridget operative bds 77 Gesler
- Domineo mason bds 80 Meridian
- Errico Mrs h 511 Union av
- Euleterio operative bds 77 Gesler
- Ferdinando grocer 121 Veazie h do
- Filomena jeweler bds 239 Atwells av
- George bootblack 113 Mathewson h 734 Douglas av
- Giuseppi laborer bds 80 Tell
- Rosa widow h 6 Shafter
- Salvatore laborer 66 Tappan
- Salvatore operative h 77 Gesler
- Teresa widow Serafino h 239 Atwells av
- Teresa widow Vincenzo bds 57 Vinton
- Vincenzo jeweler bds 239 Atwells av

Simonetti Emelio foreman 184 Washington h at E Providence
- Jennie dressmaker 275 Westminster h at Cranston
- Olindo A musician h 221 Union av
- Salvatore laborer h 66 Tappan

Simonian Kaiser jeweler h r 456 Washington
- Mardinos Mrs widow Mardinos h 140 Dodge

Simonini Agnes A Mrs bds 67 Atwells av
- Ferdinand Fred auditor 61 Weybosset
- Ferdinando h 9 Spruce
- George driver 107 Stewart h 34 Corey
- Mabel bookkeeper bds 37 Spruce
- Peter (Simonini Co) h 37 Spruce
- Peter L clerk bds 37 Spruce
- Simone stonesetter h 60 Cedar
- Simone machinist bds 9 Spruce [Main

Simonovitch Annie widow Samuel bds 46 South
- Lena steno bds 239 Orms
- Morris bds 239 Orms
- Philip inspector h 239 Orms
- Sarah bookkeeper bds 239 Orms

Simons Aiken chief eng 389 Charles h 14 George
- Antone laborer h r 59 Trenton
- Francis L asst B U r Brown University
- George W artist h 153 Whitmarsh
- Ida bookkeeper bds 115 Orms
- Joseph laborer h 68 Fremont
- Lena steno 342 Westminster bds 239 Orms
- Leon clerk 370 Elmwood av h 239 Orms
- Matilda S dressmaker bds 115 Orms
- Max (Crown Fur Shop) 212 Union rms 301 and 304 h 39 Benefit
- M & Co Inc furriers 301 Fletcher bldg
- Phoebe clerk B & S rms 235 Broadway
- Samuel h 115 Orms
- Sarah F V widow Thomas G h 150 Pitman
- Stanley W clerk 50 S Main bds 153 Whitmarsh
- William E carpetter rms 112 Broad

Simonson Martin O blacksmith h 159 Burrington
- see Symonds

Simpkins Alice M clerk bds 120 Sprague
- Florence waitress 363 Westminster bds at Rumford
- William J machinist bds 120 Sprague

Simpson Albert rubberworker bds 77 Parade
- Albert A salesman 89 Weybosset h at Edgewood
- Albert H operative h 18 Huron
- Anna widow rem to Boston Mass
- Annie widow Thomas J h 136 South
- Arthur machinist h 12 Huron
- Bessie E clerk 156 W Exchange bds at Riverside [Clifford
- Brainerd Co (Jacob Heilborn) mfg jewelers 40
- Catharine widow died Nov 5 1919
- Charles E h 131 Parade
- Charles H weaver bds 22 Hildah

Simpson
" Charles U egg candler 73 Dyer h 286 Pine
" Clara widow Thomas h 128 Waverly
" Daniel F weaver h 22 Huldah
" David cleaner 42 Cyr bds at Edgewood
" Edward R driver bds 99 Sorrento
" Elisabeth clerk 156 W Exchange bds at East Providence
" Eva bds 72 Vernon
" Florence L padmaker bds 131 Parade
" Frank mgr h 465 Fountain
" Frank supt 456 Fountain h 465 do
" Frank E compositor Journal h 131 Parade
" Frank R weaver h 14 Winchester
" George foreman h 124 Chatham
" George F machinist h 59 Dartmouth av
" Grace clerk 184 Mathewson bds at Barrington
" Harry motorman h 83 Sterling av
" Howard D salesman 244 Weybosset h 80 Lenox av
" James A colorer h 154 Stanwood
" James Louis bds 64 Verndale av
" Janet clerk 21 Stevens bds 282 Washington
" Jennie steno rms 282 Washington
" John investigator h 300 Pine
" John H mgr Simpson Novelty Mfg Co 157 Thurbers av h 296 Swan
" John L, B & S bds 64 Verndale av
" John R overseer 75 Eagle h 14 Parade
" Lewis M molder h 64 Verndale av
" Nellie F jeweler bds 18 Pequot
" Norman R laborer bds 286 Pine
" Novelty Mfg Co 157 Thurbers av
" Robert supt 42 Cyr h at Edgewood
" Robert I rubberworker h 134 Chapin av
" Roy T auto repairer bds 72 Vernon
" Thomas J died Feb 22 1919
" Thomas S machinist h 1149 Chalkstone av
" Walter (Walter Simpson Company) h at Bristol
" Walter Company store fixtures &c o 42 S Water
" Willena L Mrs h 70 Jackson
" William h 44 Warren
Sims Arthur E janitor bds 502 Public
" see SIMMS
Sinapo Raffaele laborer h 15 Lowell av
Sinbielski Frank operative bds 20 Audrey
" Maryanna widow h 20 Audrey
Sincerny Albert jeweler h 25½ Sonoma ct
Sinclair Alexander buttermaker rms 395 Weybosset
" David treas 407 Pine h at Attleboro Mass
" Frances widow Jesse h 133 Sheldon
" John E electrician 251 Weybosset bds 41 Standish av
" Margaret D opr bds 121 Whittier av
" William painter h 121 Whittier av
Sincoff Esther M died
" Herman clerk 122 N Main h 31 Lydia
" Rose V died July 17 1919
Sincofsky Abe h 16 Ines ct
Sindone Fillipo cobbler h 112 Cedar
Sing Moy restaurant 775 Westminster rms 162 Summer
Singer Harry h 178½ Somerset
" Isadore grocer 611 Wickenden h at E Prov
" Jacob salesman 95 Fountain b 78 Chester av
" Mary E Mrs h 107 America
" Raphael laborer h 84 Chalkstone av
" Reginald L rem to Oakland Cal
" Sewing Machine Co 429 Westminster 50 Plainfield and 228 Atwells av
Singero Nicola cobbler bds 33 Bigelow ct
" Paolo laborer h 33 Bigelow ct
" Vincenzo, B & S bds 33 Bigelow ct
Singleton Alice W musician bds 48 Bridgham
" Ann widow Thomas h 37 Barstow
" Edith A bookkeeper 70 S Main bds 88 Wallace
" Edwin A musician h 48 Bridgham
" Ethel A clerk bds 48 Bridgham
" Frederick A (Wilson, Slade & Co) 409 Hospital Trust bldg h at Brookline Mass
" George jeweler rms 67 Sabin
" Harold A clerk 446 Eddy bds 48 Bridgham
" James E helper h 88 Wallace
" James W sketchmaker h 115 Sterling av
" John bookkeeper h 117 Sterling av
" Margaret E sewer bds 88 Wallace
" Polly S music teacher bds 88 Wallace
" Sarah widow Henry h 118 Codding
" Sarah widow William J h 33 Laban
" Thomas mason h 86 Dorchester av
" William H foreman h 12 Wickenden
Singsen Don G adjuster 324 Ind Trust bldg b at Rumford

Singsen
" Edward L 308 Hospital Trust bldg h at Rumford [ford
" Sarah clerk 95 Chestnut 6th fl bds at Rum-
Sinisgalli Dominick foreman 35 Westminster rm 1 h 60 Federal
Sinkewitch John at bleachery h 28 Little
Sionne Domenico coremaker h rear 51 Knight
" Francesco jeweler bds 13 Vinton
" Vincenzo laborer h 327 Pocasset av
Siou Felix gasfitter 163 Pine h 41 Jenkins
" Henry jeweler h 41 Jenkins
" Irving J toolmaker bds 41 Jenkins
" Lucille V rubberworker bds 41 Jenkins
Sioussat St George L prof B U h The Minden apt 23
Siple Arvin H toolmaker h 614 Smith
Sipper David salesman 725 Westminster bds 57 Bogman
Sirabello Anthony chef bds 53 Atwells av
" Vincenzo restaurant 45 Atwells av h 53 do
Sirago Antonio bricklayer h 2 Bond
Siraro Alice G Mrs brushmaker h 897 Branch av
" Pasquale teamster h 897 Branch av
Siravo Albero laborer h 14 Marietta
" Antonio carpenter h 651 Charles
" Antonio musician bds 651 Charles
" Antonio painter h 644 Charles
" Filomena widow bds 651 Charles
" Pasquale h 52 Hassan
" Vincenza widow h 14 Marietta
Sireisikas Karabas broommaker h rear 224 Chalkstone av
Sirota Bertha Mrs h 80 Howell
" Max watchmaker 69 Dorrance h at Pawt
Sirotti Ferruccio clerk h 590 Charles
Sisco Ira pastor Wadsworth St A M E Z church h 101 Benedict
Sisereau James E barber 51 Camp h 46A do
Siska Vincent helper bds 12 Hillard
" William laborer h 12 Hillard
Sisselman Louis rem to New York city
Sisson Albert T vice pres American Ball Co 115 Clifford h 205 Mass av
" Andrew L clerk rms 18 Burgess
" Bernard F solicitor h 22 Calla
" Charles (458 Hope) died Nov 10 1919
" Charles P lawyer 1128 Hospital Trust bldg also 3d asst attorney general Prov County Court House h 15 Everett av
" Charles S treas 53 Pine h at Woodville
" Colville B salesman 53 Pine rms 160 Broad
" Cornelius C meatcutter h 81 Waverly
" C S Co boots and shoes 53 Pine [Edgewood
" Ellsworth (Cooper & Sisson) 73 Dyer h at
" Emma I widow Harry W h 40 Forest
" Eugene decorator h 32 Gilmore
" Florence music teacher 35 B'way bds do
" Frank A supt 92 Niagara h 276 Rugby
" George gen mgr h 85 Davis
" George meatcutter 35 S Main
" Gladys J clerk bds 85 Davis
" Henry E tailor 60 Weybosset rm 2 h 161 Lenox av
" Isaac H h 136 Massachusetts av
" Lottie R clerk bds 85 Davis
" Lulu M bds 85 Davis
" Mary E widow Amos R asst 180 Mathewson bds 32 Gilmore [Wickford
" Mildred A clerk 205 Ind Trust bldg bds at
" Minnie Mrs roominghouse 127 N Main
" Robert E bds 101 Lenox av
" Russell E bds 458 Hope
" Ruth student bds 458 Hope
" Samuel C clerk h 496 Pine
" Walter M elevator tender rms 134 Broadway
" Willard S sec and treas D & W Fuse Co h 125 Morris av
" William E student bds 458 Hope [h do
" Zaidee Mrs teacher of dancing 35 Broadway
Sister Ambrosia superior Point cor Plain bds St Xavier's Convent 60 Broad
" Benjamin Superior St Joseph's Hospital
" Borromeo Mother superior 29 Wilcox
" Carissima superior 113 Camp
" Emily Constance in charge 117 George
" Marie des Naige 211 Carleton
" Mary Celine in charge Nazareth Home and Carter Day Nursery [h 60 Broad
" Mary Mercedes Superior St Edward's Convent
" Mary Palmyra Freire superior Holy Rosary convent 17 Traverse
" M Anastasia Superior h 473 Prairie av
" M De Sales local superior St Patrick's Convent Sisters of Mercy ,Smith cor State

Sister
" M Eulalia principal St Francis Xavier Academy 10 Claverick
" M Ursula Superior matron St Margaret's Home h 211 Friendship
" Rose of the Sacred Heart in charge St Vincent de Paul Infant Asylum, Regent av cor Wolcott
" St Denis Superior 529 Plainfield
" Sitaccioli Augusta mother superior St Ann Day nursery 48 Monticello
Sisters of Maria Giuseppe mother superior St Bartolomew day nursery 108 Murray
" of Mercy 517 Branch av
" of Mercy 982 Branch av and 29 Wilcox
" of Mercy 60 Broad
" of Notre Dame 113 Camp [19 Pope
" of Notre Dame Julia Louise, mother superior
" of St Dorothy 17 Traverse
" of St Francis 211 Friendship [rior 75 Andem
" of St Ursula B V Mary Paula mother supe-
" of the Congregation of Notre Dame Bainbridge cor Broadway
" of the Congregation of Notre Dame, St Anthony's school 529 Plainfield
" of the Good Shepherd 189 Eaton
" of the Holy Ghost 301 Pine
Sisti Gerardo laborer bds 26 Silver Lake av
" Giovanni laborer h 335 Union av
" Nicola rem to New York
Sisto Alfred clerk h 44 Grape
" Antonio laborer h 64 Moorefield
" Antonio laborer h 15 Ceres [Orms
" Michael orderly R I Hospital bds do
Siteman Charles V died Oct 16 1919
" Harold L plasterer h 215 Webster av
" John H plasterer h 215 Webster av
" John H jr clerk bds 215 Webster av
Sitko Julian operative h 24 Putnam
Sitos Stoigios laborer bds 83 Cross
Sittnick Charles W silversmith h 372 Bucklin
Siveny Edmond, B & S h 365 Chalkstone av
" Emily D steno bds 365 Chalkstone av
" Frank rem to Cumberland Hill
" Ida M bds 365 Chalkstone av
" Julius F died March 16 1919
Sives Sarah A widow John h 174 Harold
Sivo Carlo laborer h 15 Falls Place
Siwicki Stephan operative h 50 Putnam
Sixth District Court House 180 Benefit
Sjoberg Carl A machinist h 8 Stanford
" Erec G carpenter bds 125 Calverley
" Gertrude steno 183 Canal bds at Pontiac
" Victor D clerk P O bds at Auburn
Sjogren Arthur clerk R S Co 100 Fountain bds 108 Robinson
" Carl I upholsterer h 27 Penelope pl
" John W machinist h r 108 Robinson
Sjoholm Oscar carpenter bds 40 Oldham
Sjolander August polisher h 14 Lynn
" Ebba E operative bds 14 Lynn
" Frank H clerk bds 14 Lynn
Sjoren Conrad C cabinetmaker h 72 Rankin av
" Elmer steno bds 63 Sawyer
" Nils B blacksmith h 63 Sawyer
Sjoedett E salesman 32 N Main h at Apponaug
Skahan Joseph A mgr 124 Charles h 64 Eleventh
" Lena clerk 291 Westminster bds at Lonsdale
Skalaca Annie widow h 51 Bates
Skane Edward engineer 226 Plain h 16 Temple
Skarka Bertha steno 355 Valley b 63 Elmdale av
" Ignats h 63 Elmdale av
" Rudolph foreman bds 63 Elmdale av
Skavinski John laborer h 76 Camden av
Skeel William H clerk 4 S Water h 163 Linwood av
Skees Bridget A widow James W h 26 Palmer
" Edward F police station 5 h 26 Palmer
" Thomas F machinist h 117 Lippitt
Skeffington Anna clerk 36 Burgess bds 76 Robin
" James F undertaker 942 Chalkstone av h 76 Robin
" John M student bds 76 Robin
" J Frank undertaker bds 76 Robin
" Margaret E widow h 146 Cranston
" Mary A forewoman bds 76 Robin
" Patrick h 38 Zone
" Peter J breweryworker h 69 Robin
" see SKIFFINGTON and SKIVINGTON
Skelly James ironworker h 140 Lauriston
" Patrick H rubberworker bds 28 Academy av
" Thomas h 28 Academy av [Academy av
" Thomas J foreman Revere Rubber Co h 26
" William ,B & S bds 55 Parnell
" William foreman S Temple h at Edgewood
" see SCALLY and SCULLY
Skelton Creighton W physician 266 Broad h at Edgewood
" Hilda A bds 65 Ralph
" Joseph H draftsman B & S h 138 Whitehall
" Wade Y rem to St Louis Mo
Skenyon Patrick, B & S h 144 Bath
Skernevics Antonio h 73 Ashburton
Skerry Cyprien G stonesetter h 119 Mitchell
" Georgia B bds 127 Princeton av
" John A mech expert 9 Codding h 127 Princeton av [av
" Maude steno 61 Peck 5th fl bds 127 Princeton
" May B bookkeeper 245 Weybosset bds 127 Princeton av
Skewis Herbert boxmaker bds 4 W Clifford
" Mary A Mrs h 4 W Clifford
" Mildred Mrs packer bds 298 Lockwood
Skidmore Benjamin machinist h 121 Alverson av
Skiff Annie widow Orin E bds 168 Hanover
Skiffington Annie widow John J h 606 Chalkstone av
" see SKEFFINGTON and SKIVINGTON
Skillings Franklin H platformman Amer Railway Ex bds at Seekonk Mass
Skinner Ardelle E steno city registrar's office City Hall bds 6 Norwich av
" Arthur W rem to Boston Mass
" Bernard steamfitter h 277 Waldo
" Charles driver bds 182 Globe
" Charles D teller Industrial Trust Co h 11 Catalpa rd
" C Dayton jr clerk 26 N Main bds 11 Catalpa road [Orms
" Edward E porter 212 Westminster h 286
" George silversmith h 186 Burnside
" Harold E h 199 Chapin av
" Herbert H agent 801 Union Trust bldg h 39 Seventh
" Jesse C shipper 58 Warren h 47 Detroit av
" John W died Aug 15 1919
" Lillian M mission worker bds 30 Almy
" Norbert W civ engineer b 11 Catalpa rd
" Owen L foreman R R freight h 11 Union av
" Richard variety 821 Potter's av h 133 Calhoun av [Douglas av
" Walter R salesman 160 Westminster h 362
" William jeweler bds 9 Hayward
Skipworth Silas helper h 42 Waldo
Skirrow Arthur operative h 169 Hudson
" Arthur F clerk bds 31 Ruggles
" Edith steno 75 Eagle bds 169 Hudson
" Ethel M steno 24 Exchange bds 31 Ruggles
" Madeline opr bds 169 Hudson
" George W, B & S bds 31 Ruggles
" Ruth bookkeeper 15 Terminal Way bds 169 Hudson
" Walker combmaker h 31 Ruggles
Skivington John iceman h 540 Dexter
" William driver h 42 Brattle
" see SKEFFINGTON and SKEFFINGTON
Sklut William R tailor 51 Onleyville sq h at W Arlington
Skodras Christy J (Noulas & Skodras) 144½ Charles h 86 Lippitt
Skog Albert A, B & S bds 17 Bernon
" Amanda C widow Nelson O h 17 Bernon
" Helen G clerk bds 17 Bernon
" Karl A rem to Sweden
" Nelson I carpenter bds 17 Bernon
Skoglund Charles see Atlas Sheet Metal Works Inc 233 Dyer h 224 Ruskin
" John L clerk 17 Custom House at bds 224 Ruskin [Ruskin
" Victor architect 1035 Grosvenor bldg bds 224
Skoldberg William machinist bds 14 Rill
Skonberg Adolph G photographer Conrad bldg h at N Prov
Skoog Albert E bds 17 Bernon
" Amanda widow Nelson h 17 Bernon
" Annie massage bds 1 Princeton av
" Carl packer bds 39 Maple
" Ernest P carpenter h 81 Hamlin
" Frank W draftsman 36 Hemlock h 146 Rugby
" Harold O chemist bds 144 Rugby
" Joseph E toolmaker bds 144 Rugby
" Nelson I bds 17 Bernon
" Philip blacksmith h 79 Goddard
" Sven machinist h 39 Maple
" Sven N machinist h 144 Rugby
Skooglund Robert S office mgr Washington cor Empire h at Auburn
Skop Abe grocer 210 Orms h 221 do
Skouras Costas mgr 1 Manton av rms 612 Broadway
" George restaurant 677 Broadway rms 612 do

Skouras
" James restaurants 46 N Main 1 Manton av 26 Olneyville sq and 677 Broadway rms 589 do
" William restaurant 84 Mathewson bds 9 Market sq [Thornton
Skovinski William tailor 721 Westminster h at
Skroupski Antonio laborer h 28 Bush
" Felix grocer 46 Appleton h do
Skrzynais Lawrence weaver h 45 Bancroft
Skraypesak William fireman Federal bldg bds 235 Clarence
Skuce Richard jeweler rms 179 Friendship
" Richard F electrician Academy-av car house h at E Providence
Skumin Wacenty laborer h 6 Hillard
Skut William R tailor 51 Olneyville sq h at W Arlington [stone av
Slabodinsky Nathan expressman h 204 Chalk-
Slack Annie Roberts osteopath 146 Westminster rm 209 h at E Providence
" Benjamin G silversmith bds 101 Lenox av
" Charles G inspector B & S h 246 Magnolia
" Florence H teacher Hope-st High school h 1240 Westminster [at E Providence
" Irving W physician 146 Westminster rm 311 h
" Margaret L Mrs h 51 Blackstone boul
Slade Abby B teacher h 68 Barnes
" Albert L mech engineer 395 Promenade h 24 George
" Benjamin H salesman bds 88 Chapin av
" Charles M clerk 3 Eddy h 50 Academy av
" Edward N salesman 131 Washington rm 408 h 631 Angell
" Ella E widow Charles H died Sept 9 1919
" Florence C Mrs h 117 Congress av
" Frank C filemaker h 963 Douglas av
" Frank H collector bds 162 Pearl
" Franklin clerk bds 67 Bridgham
" George L sec 100 Stewart rms 160 Broad
" George P student 221 Howard bldg bds 547 Elmwood av
" Howard R treas Westcott, Slade & Balcom Co h 88 Chapin av and at Edgewood
" Ida M widow William L rms 386 Morris av
" J Bowers investment securities 310 Ind Trust bldg h 57 Larch
" Kirwin machinist bds 20 Newport
" Leonette widow George h 416 Friendship
" Lloyd A painter h 67 Bridgham
" Mansion family hotel 547 Elmwood av
" Marguerite A steno bds 88 Chapin av
" Milton C (Liberty Laundry) 499 Dexter h at Lakewood [port
" Nellie L bookkeeper 128 N Main bds 20 New-
" Oswald A conductor h 19 Rounds av
" Philip D clerk h 631 Angell
" Ruth E bds 68 Barnes
" Ruthven T Mrs h 547 Elmwood av
" Samuel E weaver h 20 Newport
" Sarah M Miss, Home for Aged Women
" Walter C supt of power and lines R I Co power station foot of Marengo h 83 Grotto av
" Walter F commissioner of public works City Hall h 76 Comstock av
" Warren A (Wilson Slade & Co) 409 Hospital Trust bldg bds 57 Larch [av
" William asst janitor City Hall h 961 Douglas
" William A bds 68 Barnes
Slader Emily B widow h 19 Daniel av
" Henry L vice pres R I Hospital Trust Co h 40 Orchard av [Medway
" Mary E bookkeeper Industrial Trust Co b 20
" Mary L widow Orville h 20 Medway
Slager Eva J widow h 188 Sackett [way
Slaiger Fred foreman 407 Pine bds 130 Broad-
Slaimen Slaimen N dry goods 382 S Main h 378 do
Slain John M foreman h 128 Doyle av
" J M Co mfg jewelers 36 Garnet
Slaney Charles shade hanger 245 Weybosset h at Pawtucket
Slarrow George C h 246 Ohio av
Slate Helen M widow Charles M h 334 Wickenden [ville
Slater Alfred E clerk 20 Market sq b at Sayles-
" Annie F widow Thomas J bds 148 Waverly
" Annie P widow Henry h 337 Dexter
" Arthur F taxi driver bds 15 Winsor
" Arthur J salesman 709 Harris av h 47 Barton
" Bernard F watchman h 15 Winsor
" Benedict S driver 274 Canal h 176 Regent av
" Bertrand G foreman 861 Broad h 120 Lenox av
" Catherine A h 362 Thurbers av
" Daniel rubberworker bds 6 Hammond

Slater
" Elizabeth B steno B & S b 702 Douglas av
" Ethel M jeweler bds 15 Winsor
" Herbert F taxi driver bds 15 Winsor
" Jennette steno bds 27 Radcliffe av
" John foreman B & S h 17 Radcliffe av
" John A machinist h 40 Sibley
" John W bookkeeper Ind Trust Co bds at Sayleaville
" Joseph polisher 861 Broad
" Joseph J jeweler h 148 Waverly
" Mary A shoeworker bds 148 Waverly
" Maud E inspector bds 160 Chapin av
" Nathaniel h 181 Thurbers av
" R G & Co investments 57 Eddy rm 207
" Samuel salesman h 22 Benefit
" Stella h 350 Chalkstone av
" Thomas h 160 Chapin av
" Thomas night watchman rms 142 Sabin
" Thomas died Jan 31 1919
" Walter H clerk 51 Regent av bds 53 do
" William, B & S h 702 Douglas av
" William B ladies' tailor 385 Westminster rm 19 h 202 Saratoga
Slater's Shoe Store 272 Westminster
Slatoff Samuel cutlery h 22 Benefit
Slattery Abby A phone opr bds 564 Dexter
" Ann widow Thomas h 835 Atwells av
" Anna C clerk 51 Brattle bds do
" Charles A lawyer h 41 Atlantic av
" Emma F stenographer bds 564 Dexter
" Hannah A hairdresser h 564 Dexter
" Helen L bookkeeper 101 Sabin rm 19 bds at Pawtucket
" Isaac W h 46 Waverly
" James laborer h 10 Ninigret av
" John H lawyer 437 Ind Trust bldg h 231 Lenox av
" Margaret M widow John h 24 Vernon
" Mary B clerk bds 51 Brattle
" Mary E h 564 Dexter
" Mary M dressmaker bds 64 Oak
" Michael grocer 51 Brattle h do
" Michael J broker 32 Custom House st rm 7 h 93 Arlington av
" Robert M bds 835 Atwells av
" Thomas C accountant 1014 Hospital Trust bldg bds at Pawtucket
" Timothy E barber 19 Randall h 18 N Davis
" William rem to Woonsocket
" William S stable foreman 37 Wilson bds 47 Oakland av
Slavin Annie Mrs h 28 Stone
" Bernard h 204 Ninatic av
" Elizabeth widow Daniel bds 182 George
" Ellen widow Michael h 14 Peach av
" Gertrude steno 100 Stewart 6th floor bds at Pawtucket
" John laborer bds 14 Peach av
" John F barber 202 S Main h at E Providence
" John Henry laborer bds 106 Orms
" John H laborer h 19 Black
" Lillian M finisher bds 831 Hope
" Mary A operative bds 14 Peach av
" Sarah E oppr bds 14 Peach av
" Vincent DeP student bds 106 Orms
" William diecutter h 369 Charles
Slavins Gustave barber h 189 Willard av
Slavinski Boleslaw weaver h 15 Lena
" David (U S A) bds 119 Willard av
" Joseph bds 238 Willard av
Slavinsky Louis barber h 189 Willard av
Slavit David H graphonolas 267 Wickenden h 137 Wesleyan av
Slayton Frank L watchman h 324 Public
" Glenn A foreman 761 Elmwood av h at Auburn
" Herbert E reporter Journal h 22 Georgia av
" Mabel nurse 324 Public h do
Sleeper Elida A waitress bds 96 Sabin
" H Alberta waitress h 96 Sabin
Sleffkin Abraham teacher h 406 N Main
" Esther clerk bds 406 N Main
" Isidor ironworker bds 406 N Main
Sleight Walter machinist h 919 Branch av
" William E bookkeeper Ind Trust Co bds 919 Branch av
Slepkow George machinist bds 76 Central
" Morris salesman 9 Codding bds 63 Peace
" Solomon rem to Fall River Mass
Slepsky Simon clothing 187 S Main h do
Sleszynski Alfred (Elite Window Cleaning Co) 109 Washington rm 210 h 89 Appleton
" Ernest clerk 91 Julian bds 57 Florence

Sleszynski
" Frank G (Elite Window Cleaning Co) 109 Washington rm 210 h 91 Julian
" John C grocer 91 Julian h 57 Florence
Slevensky Andrew laborer h r 53 Capron
Slide Archie H (Slide & Lindau) h 160 Rounds av
" Harry L machinist bds 36 Farragut av
" Mary A widow James E h 36 Farragut av
" Walter E mgr bds 36 Farragut av
" & Lindau (Archie H Slide, Paul C Lindau) jeweler's toolmakers 109 Friendship
Slidkewic John laborer h 293 Chalkstone av
Sliman Jamel at Screw Co bds 89 Randall
" Petrusi dry goods 28 Wickenden h 30 do
Sliney David jeweler h 427 Cranston
" David J conductor bds 427 Cranston
" Edward clerk 53 Pine bds 6 Pleasant
" Edward teamster bds 86 Printery
" Edward F operative h 29 Corliss
" Elsie M widow Joseph E h 41 Valley
" Frank (U S N) bds 86 Printery
" Helen clerk 166 Westminster b 427 Cranston
" Jeremiah F jeweler h 6 Pleasant
" John jeweler bds 21 Printery
" Joseph died Aug 5 1919
" Loretta bds 427 Cranston
" Margaret clerk 2 Arcade bds 88 Bernon
Slingsby David h 31 Armington av
" Mabel phone opr rms 9 Thomas
" Samuel loomfixer bds 31 Armington av
Slinko Wladyslaw helper h 9 Audrey
Slinn Charles, B & S bds 12 Dawson
Slivwka Andrew operative h 53 Capron
Sloan Alice M mgr 532 Industrial Trust bldg bds 27 Hanover
" Annie steno 99 Stewart bds 110 Tobey
" Annie widow h 110 Tobey
" Arthur G bds 27 Hanover
" Effie steno bds 27 Hanover
" Georgianna A Mrs h 27 Hanover
" James clerk 380 Westminster
" Joseph D secondhand bds 110 Tobey
" Leo D police station 7 bds 110 Tobey
" Mary A sewer bds 110 Tobey
" Matilda A steno 57 Washington bds 110 Tobey
" Mortimer bds 110 Tobey
" N P Co cotton brokers 24 N Main rm 12
" William H machinist h 494 Broad
" William J inspector rm 10 State House bds 27 Hanover
" William P overseer h r 284 Charles
" see SLONE
Slocomb Ella F housekeeper 12 Brighton
" Harry A architect 511 Westminster rm 509 bds 109 Halsey
" John T gen mgr J T Slocomb Co h at Cranston
SLOCOMB J T CO machinists' tools 35 Oxford —See page 1186
" Mary Mrs h 28 Elma
" Waldo F sec 17 Exchange rm 320 h 12 Brighton [av
Slocum Abraham (A Slocum & Son) h 8 Harvard
" Alma M teacher 425 Friendship
" A & Son (Abraham & Edwin) costumers 37 Weybosset rm 15 [ter's av
" Benjamin R (Slocum & Nye) rms 463 Pot-
" Benjamin S colporteur h 23 Sussex
" Charles with Prov Gas Co h 302 Charles
" Charles A clerk h 50 Fourth
" Charles E grocer 93 Davis h 281 Jastram
" Charles S lawyer 19 College rm 26 h 57 Woonasquatucket av
" Cheney D brassfinisher h 65 Corinth
" Earl L clerk 78 Weybosset h 47 Wilson
" Edward decorator bds 582 Elmwood av
" Edwin (A Slocum & Son) rms 37 Weybosset rm 15
" Ella E Mrs fancy goods 3 Arcade h 22 Whiting
" Ernest clerk 6 Steeple bds at Pawtuxet
" Eugene A finisher bds 65 Corinth
" Evelyn Cook Mrs music teacher 144 Westminster rm 300 h at Seekonk Mass
" Everett E clerk 726 Industrial Trust bldg h at Cranston
" Florence bookkeeper bds 42 Wesleyan av
" Frank engineer h 68 Webster av
" Frank painter bds 123 Ford
" Fred A supt Conrad bldg h at Auburn
" Frederick prof B U h 42 Cole av
" George A teacher of organ and piano 77 Washington rm 306 h at Pawtucket
" George P brakeman bds 11 Whittier av
" Grace L editorial dept Journal h 26 Cabot

Slocum
" Grace Woods steno Prov County Court House h 252 Williams
" Hattie E widow John A bds 252 Williams
" Helen B bookkeeper 189 Virginia av bds 208 Washington av
" Horace F druggist h 72 Hamlin
" Howard h 140 Althea
" Jeremiah F tel opr 21 Stevens h 248 Morris av
" J Frank machinist h 278 Point
" J Howard machinist h 140 Althea
" Kate h 8 Harvard av
" Lloyd S, B & S bds 23 Sussex
" Louie E music teacher 72 Hamlin h do
" Louis J salesman 47 Exchange pl h at Pawt
" Lyman F circulation dept Journal h 85 Niagara
" Margaret A widow Frank h 123 Ford
" Marion Mrs h 9½ Chestnut
" Mary (Wright & Slocum) grocer 185 Chapin av h do [Morris av
" Mildred F steno 100 Richmond bds 248
" M Isabelle laundryworker bds 123 Ford
" Sarah A widow h 184 Linwood av
" Walter A machinist h 208 Washington av
" Walter E jr rem to Pawtuxet
" William H compositor Journal h 95 Daboll
" William H draftsman 430 Butler Exchange h 347 Blackstone
" & Nye (Benjamin R Slocum, Herbert S Nye) cigars etc 21 Broad and 41 Broadway
Slone Gilbert E clerk 68 W Exchange h at Greenwood [Candace
" Harrison G foreman 253 W Exchange h 61
" Stevan operative h 406 Admiral
" see SLOAN [River Mass
Slotiff Samuel salesman 184 Kinsley av h at Fall
Slowik Max weaver bds 55 Appleton
Slusser Josie nurse Butler hospital bds do
Sly Hannah S bookkeeper 36 Garnet bds 83 Webster av
" Lydia H Mrs h 83 Webster av
" Susan M clerk bds 83 Webster av
Smail William C salesman 50 Fountain h at S Warren
Smailes James ironworker bds 284 Pine
Smales Annie steno 20 Market sq bds at Pawt
" Holbert T bds 1 Carolina av
" Thomas h 1 Carolina av
Small Alfa L widow Walter H pianist Normal School h 82 Doyle av
" Anna saleswoman bds 254 Washington
" Arthur B engineer h 3 Pettis
" Arthur L helper bds 261 Pearl
" Carleton optometrist 185 Mathewson h 1832 Eddy [Boston Mass
" Charles G dist rep 528 Grosvenor bldg h at
" Clara widow John h 248 N Main
" Daniel J wheelwright bds 187 Bridgham
" David K machinist h 198 Dudley
" Effie M hairdresser h 16 Seekonk
" Ellen E widow George A h 243 Ohio av
" Emma clerk rms 270 Benefit [Women
" Emma G widow Joshua L at Home for Aged
" Fred electrician h 44 Taylor
" Jennie Mrs nurse 23 Tobey bds 18 Rowley
" John H h 279 George
" Phillip helper bds 74 Warren
" Reginald T salesman 54 Exchange pl
" Richard J wheelwright 354 Fountain h 187 Bridgham
" Susan widow Edward h 261 Pearl
" Walter B bookkeeper B & S h 82 Doyle av
" William H butler 129 Blackstone blvd bds do
" Walter V grocer 296 Thurbers av and 98 Valley
Smalley Elmer R civil engineer city engineer's office h 6 Queen
" Hiram bds 3 Welcome av
" Joseph laborer h 83 Printery
Smallman John W machinist bds 286 Fountain
" Thomas machinist rms 286 Fountain
Smallwood Arthur W furniture polisher h 208 Meeting
" Arthur W jr janitor 77 Franklin h 273 Thayer
Smardone Vincenzo laborer bds 555 Charles
Smart Agnes W clerk 244 Weybosset bds 115 Beacon av [Carpenter
" David A (Smart's Specialty Store) bds 57
" Eugene A foreman rms 111 Broadway
" Howard R civil engineer R I Co 100 Fountain bds at Saylesville
" Walter J, B & S h 115 Beacon av
Smart's Specialty Store 326 Westminster
Smearden George rem to E Providence

Smedberg Carl J, B & S h 82 Lydia
" Carl J driver h 45 State
" Paul A, B & S 950 Chalkstone av [av
Smedley Edward E silversmith bds 314 Vermont
Smeed Edward H bookkeeper 150 Chestnut h at East Prov
Smiley Anna bds 660 Public
" Florence B bookkeeper bds 75 Evergreen
" Grace E teacher bds 660 Public
" Harold E student rms 292 Friendship
" Jeanette M bookkeeper 73 Exchange pl bds 122 Oakland av
" Percy S carpenter bds 75 Evergreen
" Richard W collector 400 Westminster h 122 Oakland av
" Walter O disinfector Health Dept City Hall h 660 Public
" William H h 660 Public
" William R carpenter h 75 Evergreen
Smilovitch Maurice jeweler bds 134 Somerset
Smira Bros (Max and Louis) grocers 581 Cranston
" Louis (Smira Bros) h 130 Chester av
" Marcus soda water maker h 194 Willard av
" Max (Smira Bros) h 373 Potter's av
" Ruben M bds 447 Pine
" William H salesman h 152½ Somerset
Smirl Lena clerk 20 Market sq bds at Cranston
Smith Abby Mrs seamstress 101 Westminster bds 54 Jenkins
" Abraham L silversmith h 103 Waverly
" Ada Mrs h 189 Cleveland
" Ada widow bds rear 598 Charles
" Ada C bookkeeper bds 7 Gilbert
" Ada R bds 115 Houston
" Adam laborer rms 36 N Main
" Adelia M widow Sumner S h 213 Howell
" Agnes clerk 291 Westminster bds 1666 do
" Agnes C widow Bernard C steno 502 Grosvenor bldg rms 266 Broad
" Ainsley F platformman Am Railway Ex h 22 Jewett
" Albert overseer 166 Valley h at Manton
" Albert C machinist h 52 Lynch
" Albert C toolmaker h 20 Peace
" Albert C L student 1035 Grosvenor bldg bds at Riverside
" Albert D porter h 5 Revere pl
" Albert H architect 430 Butler Exchange h 1 Sherry
" Albert H salesman h 22 Iroquois
" Albert N chauffeur h 28 Puritan
" Albert W steno bds 174 Pine
" Alexander, American Screw Co b 111 Jewett
" Alexander C (Acme Window Cleaning Co) 47 Washington and 33 Eddy h 47 Cumerford
" Alexander J mgr 141 Mathewson h 177 Irving av
" Alfred blacksmith bds 873 Atwells av
" Alfred foreman 4 Blount 6th floor h at Mohanticut
" Alfred grocer 590 Branch av h 588 do
" Alfred janitor h 254 Magnolia
" Alfred jeweler bds 78 Transit
" Alfred machinist h 154 Magnolia
" Alfred Mrs nurse h 254 Magnolia
" Alfred E rem to Cranston
" Alfred H carpenter h 330 Broadway
" Alfred W musician h 206 Carpenter
" Alice h 50 Atwood
" Alice clerk 25 Broad bds 37 W Friendship
" Alice A widow Thomas h 74 Seymour
" Alice C clerk bds 37 W Friendship
" Alice E Miss h 286 Globe
" Alice E clerk 675 N Main bds 54 Jenkins
" Alice G clerk 112 Union bds 368 Cranston
" Alice L clerk 313 W Exchange bds 452 Morris av
" Alice M dressmaker 202 Stanwood h do
" Alice M steno bds 673 Chalkstone av
" Allen overseer Lymansville Co h 11 Westcott av
" Alva steno 107 Westminster rm 22 bds 158 Whitmarsh
" Alvin foreman 159 Aborn h at Riverside
" Amelia A widow William bds 350 Thayer
" Amey T widow Henry A h 340 Olney
" Amos R clerk 527 Broad h 157 Wesleyan av
" Amy B music teacher bds 126 Indiana av
" Andrew M variety 290 Thayer h 71 Benevolent
" Andrew T janitor State House h 93 Pitman
" Angus N purchasing agt 355 Valley h 103 Comstock av
" Ann widow Calvin bds 502 Public
" Anna Mrs h 156 Dudley
" Anna E housekeeper 5 Daboll [av
" Anna E widow Walter Taylor h 139 Indiana
" Anna G saleswoman 275 Westminster bds at E Providence [Indiana av
" Anna G sec 1202 Union Trust bldg bds 126
" Anna I bds 66 Dana
" Anna L housekeeper h 140 Plain
" Anna R forewoman bds 106 Eighth
" Anna R M h 20 Carolina av
" Annie h 51 Manton av
" Annie (129 Valley) died
" Annie jeweler bds 156 Dudley
" Annie widow h 39 Bradford
" Annie widow Thomas h 106 Eighth
" Annie widow William J h 335 Public
" Annie A cook h 26 Calhoun av
" Annie E widow George T h 62 Pond
" Annie J clerk 21 Stevens bds at N Prov
" Annie M printer bds 5 Frank
" Annie M widow George H h 34 Cargill
" Annie V bds 77 Camden av
" Annie V clerk 21 Stevens bds 118 Mitchell
" Annie W Mrs dressmaker 39 Bradford h do
" Anthony R grocer 438 Plainfield h 32 Terrace
" Anton painter h 46 Preston
" Archibald h 41 Day
" Arnold bds 50 Brighton
" Arthur clerk 360 Elmwood av bds at E Prov
" Arthur rem to Newport
" Arthur A foreman h 18 Harrison
" Arthur A police station 1 h 210 Bellevue av
" Arthur A woolsorter h 25 Rockingham
" Arthur B overseer Grant Mill h 545 Cranston
" Arthur D shipper h 139½ Ocean
" Arthur E combmaker h 1 Concannon
" Arthur F chauffeur 15 Union rms 198 Broad
" Arthur F teller Ind Trust Co h 159 Bridgham
" Arthur H jeweler h 293 Point
" Arthur H pres 228 S Water h 201 Arlington av
" Arthur K salesman h 90 Whitmarsh
" Arthur L pres and treas Smith & Holden Co 24 S Water h at Barrington
" Arthur L sec C H Cooke Co 61 Peck 3d floor h 128 Congdon
" Arthur T, B & S h 88 Berkshire
" Asa W rem to Pawtucket
" Ashby gardener h 40 E George
" Assaro salesman rms 155 Benefit
" August chauffuer h 22 Handy
" Augusta L widow John B bookkeeper 95 Pine bds at Rumford
" Augustus h 12 Morgan
" Augustus bds 320 Lowell av
" Augustus dressertender h 72 Dorchester av
" A F Mrs bds 198 Broad
" A Howard foreman h 293 Point
" A Mildred steno city auditor's office City Hall bds 673 Chalkstone av
" Baker clerk bds 2'1 Dudley
" Beatrice V bookkeeper 170 S Water rms 3 Greene
" Belle widow William h 59 Grant
" Benjamin died
" Benjamin laborer h 68 Chalkstone av
" Benjamin overseer Wanskuck Mills h 115 Winchester
" Benjamin N molder h 136 Pocasset av
" Bernard auto repairer 18½ Camp h 79 do
" Bernard laborer h r 63 Hope
" Bernard laborer bds 405 Valley
" Bernard H veterinary dentist 103 Carpenter h 163 Porter
" Bernard J auto repairer bds 326 Smith
" Bertha A nurse rms 119 George
" Bertha E Mrs h 94 Olney
" Bertha Hatton h 72 Barnes
" Bertha N teacher bds 136 Pocasset av
" Bertram F diesinker bds 213 Howell
" Betsy W widow John R bds 14 Frederick
" Blanche O saleswoman bds 17 Sycamore
" Boyd machinist h 111 Jewett
" Bros (James and William) mfg jewelers 4 Blount
" Burril M porter h 72 Winter
" Burton clerk Gorham's h rear 82 Pettis
" Byron janitor State Normal school h 669 Chalkstone av [field
" Byron A (Byron A Smith & Son) h 422 Plain-
" Byron A & Son (Byron A jr) druggists 19 Olneyville sq [Plainfield
" Byron A jr (Byron A Smith & Son) bds 422
" Byron N motorman bds 45 Burrows

Smith
" Byron N H dentist 315 Butler Exchange h at Lakewood
" Candace A bookkeeper 26 Ship b 143 Pleasant
" Carl clerk 159 Aborn h at Pawtucket
" Carleton H bds 18 Hamburg av
" Caroline bds 10 Halton
" Carrie E steno bds 176 Williams
" Carrie L music teacher h 28 Princeton av
" Carrie M widow George A h 137 Superior
" Catharine h rear 1686 Westminster
" Catherine bookkeeper 176 Weybosset h 140 Plain [Hope
" Catherine janitress 234 Washington h 84
" Catherine jeweler bds 156 Dudley
" Catherine timekeeper bds r 82 Pettis
" Catherine widow h 49 Hendrick
" Catherine widow Martin h 997 Chalkstone av
" Catherine widow Patrick bds 5 Fremont
" Catherine C clerk bds 508 Branch av
" Catherine F bookkeeper 294 Prairie av bds 44 Messer
" Catherine H widow Isaac h 54 Hamburg av
" Catherine J steno 926 Grosvenor bldg bds 9 Amy
" Catherine J widow John F h 19 Grover
" Catherine M bds 106 Eighth [191 Chapin av
" Catherine R steno 909 Turk's Head bldg bds
" Catherine T bds 37 Bernon
" Celia widow John h 64 Hospital
" Charles auto repairer rms 397 Knight
" Charles carpenter bds 11 Chestnut
" Charles elevatorman 144 Pine
" Charles foreman h 28 Lester
" Charles janitor died May 7 1919
" Charles A chauffeur bds 32 Terrace av
" Charles A jeweler bds 37 W Friendship
" Charles A motorman h 56 Sackett
" Charles A W bookkeeper 158 Pine h at Pawt
" Charles C cabinetmaker h 158 Whitmarsh
" Charles D watchman Am Railway Ex bds 158 Whitmarsh
" Charles E asst toolmaker h 32 Seekonk
" Charles E chauffeur 69 Dorrance h 98 Verndale av
" Charles E machinist bds 122 Early
" Charles E steamfitter bds 37 Bernon
" Charles E (Weeden, Smith & Angrove) 819 Hospital Trust bldg h at Touisset Mass
" Charles E (276 Swan) rem to New York city
" Charles F engineer h 7 Bourn
" Charles F foreman 75 Westminster rm 17 h 312 Wickenden [wood av
" Charles F salesman 95 Fountain bds 344 Elm-
" Charles G canvasser 303 Industrial Trust bldg also real estate h 25 MtPleasant av
" Charles G toolmaker 8 Temple h 957 Eddy
" Charles H h 16 Wise court
" Charles H bookkeeper bds 65 Franklin
" Charles H laborer rem to Philippsdale
" Charles H laborer h 79 E Transit
" Charles H salesman 70 S Main
" Charles H silversmith h 70 Croyland rd
" Charles H vice pres 802 Grosvenor bldg h 55 Irving av
" Charles H H janitor bds 44 Ninigret av
" Charles J clerk bds 91 Lockwood
" Charles J collector 35 Jackson h 9 Earl
" Charles J dentist 315 Butler Exchange h 210 Waterman
" Charles J jeweler bds 62 Superior
" Charles Morris jr (C M & G M Smith) h 112 Benevolent
" Charles M janitor h 3 Burr's lane
" Charles R farmer bds 11 Middleton
" Charles S Mrs h 170 Brown
" Charles T h 639 Smith
" Charles W compositor Journal h 169 Vermont av [Auburn
" Chester H examiner Union station rm 206 h at
" Chester Roy clerk bds 56 Sackett
" Clara h 190 Byfield
" Clara H Mrs bds 55 Irving av
" Clara L maid bds 65 Adelaide av
" Clarence A laborer h 45 Burrows
" Clarence A steamfitter h 268 Waldo
" Clarence C jeweler h 156 Lockwood
" Clarence E driver bds 27 Burrows
" Clarence E laborer bds 182 Bay
" Clarence H clerk 170 Charles bds at Edgewood
" Clarence L laborer h 29 Warren
" Clarence M dept cashier 260 W Exchange rms 309 Washington
" Clarence R machinist h 126 Eighth
" Clarence R porter 141 Mathewson

Smith
" Clifford E, B & S h 151 Cass
" Clifford H foreman 136 Rhodes b at Edgewood
" Clifford H, Gorham's bds 18 Hamburg av
" Clifford W mgr 217 Westminster
" Colville B (F Weinman & Co) 335 Westminster rm 10 h 851 Elmwood av
" Cora B Mrs dressmaker bds 552 Plainfield
" Cornelia A widow Alexander G h 18 Chestnut
" Curtis H machinist h 19 Alma
" C Scott draftsman h 81 Lancaster
" C Sydney Co mfg jewelers 95 Chestnut
" Dalton A timekeeper bds 299 California av
" Daniel, B & S bds 27 Curtis
" Daniel janitor 30 N Court h 38½ do
" Daniel patternmaker h 57 Dora
" Daniel porter 7 Crawford sq
" Daniel truck driver h 52 Nashua
" Daniel A operator 40 Tockwotton rms 272 Benefit [av
" Daniel E druggist 220 Cranston h 147 Linwood
" Daniel F stonesetter h 103 Roger Williams av
" Daniel T porter Am Railway Ex h 37 Pleasant View av
" Daniel W teamster h 110 Broadway
" David K salesman 245 Weybosset h 458 Public
" Delvina Mrs h 320 Lowell av
" Dennis brickmason h 18 Francisco
" Dennis machinist bds r 1057 Westminster
" Dennis J furniture 370 Weybosset h 120 Elm
" Dora steno 801 Union Trust bldg bds at Riverside
" Doris silversmith bds 32 Gallup
" Dorothy student bds 169 Vermont av
" Dorothy D nurse rms 283 Broad
" Dorothy G steno 91 Sabin bds 32 Terrace av
" Dorothy G A phone operator Journal rms 30 N Court apt 11 [at Hope
" Dorothy M steno 1406 Turk's Head bldg bds
" Dorothy M waitress bds 70 Meeting
" Dorothy V clerk 324 State House bds 24 George
" Dwight L silversmith h 40 Redwing
" D Frances asst recorder of deeds office b 72 Charles Field
" D W salesman bds 104 Franklin
" Earl J ladderman H & L No 7 h 9 Amy
" Earl R bds 16 D
" Earl W salesman bds 318 Blackstone
" Edgar B physician 76 Waterman h 68 Brown
" Edgar L lineman h 20 Mathew [ster h do
" Edgar T prop Hotel Berkshire 317 Westmin-
" Edith bds 7 Gilbert
" Edith B widow Albert F h 210 Pleasant
" Edith F dressmaker 56 Arcade bds 54 Jenkins
" Edith L clerk Journal b 157 Wesleyan av
" Edith R bds 112 Killingly [Tobey
" Edna teacher Veasie-at Grammar school b 102
" Edna W nurse bds 176 Alabama av
" Edson K lawyer 15 Westminster rm 1109 h 139 Ivy
" Edward molder rem to Hartford Conn
" Edward salesman b 30 Hawthorne
" Edward A gen mgr Putnam Foundry & Machine Co 73 S Main h 66 Dana
" Edward B laborer h 632 Prairie av
" Edward C mechanic h 5 Wall's pl
" Edward E pres and treas E E Smith Company h at Edgewood
" Edward E teamster h 22 Madison
" Edward F clerk bds 268 Brown
" Edward J barber rms 270 Point
" Edward J clerk h 34 Wilcox
" Edward J jeweler rms 148 Clifford
" Edward J laborer h 70 Jenkins
" Edward J painter h 31 Black
" Edward J salesman 33 Market sq h 268 Brown
" Edward J jr clerk 33 Market sq b 268 Brown
" Edward K harness mfr 77 Plain h 170 Alabama av
" Edward L laborer h 138 E Manning
" Edward M clerk '43 Dyer bds 191 Chapin av
" Edward O mgr h 175 Gallatin
" Edwin, B & S rms 62 College
" Edwin A Mrs h 374 Lloyd av
" Edwin A Real Estate Co 57 Eddy rm 402
" Edwin C h 12 Observatory av
" Edwin J woolsorter h 102 Tobey
" Edwin W compositor Journal h 8 Conduit
" Eileen L teacher Esek Hopkins school b 644 Chalkstone av
" Eleanor Mrs h 16 Wise [66 Dana
" Eleanor L steno 608 Hospital Trust bldg bds
" Elisa S widow Walter B bds 94 Harrison
" Elisabeth h 55 Codding

Smith
- Elizabeth clerk Gorham Mfg Co
- Elizabeth housekeeper 359 Knight
- Elizabeth Mrs h 543 Harris av [ship
- Elizabeth widow August nurse h 37 W Friend-
- Elizabeth widow Charles S h 170 Brown
- Elizabeth widow George E h 204 Bellevue av
- Elizabeth widow William b 144 Whitehall
- Elizabeth widow bds 543 Broad
- Elizabeth A operative bds 179 Chapin av
- Elizabeth D filecutter bds 111 Jewett [h do
- Elizabeth E widow James 644 Chalkstone av
- Elizabeth F bds 37 Bernon
- Elizabeth F clerk bds 5 Frank
- Elizabeth F widow James R h 7 Viola
- Elizabeth G teacher Broad-st school b 1400 Broad
- Elizabeth L h 359 Knight
- Elizabeth W Mrs milliner 63 Washington rm 11 h 22 Chapin av
- Ella A h 54 Glenham
- Ellen bds 206 Regent av
- Ellen widow h 139 Messer
- Ellen widow Frank h 35 Bishop
- Ellen widow George h 22 Mulberry
- Ellen widow Patrick J h 326 Smith
- Ellen widow William A h 458 Smithfield av
- Ellen (128 Calverley) died Nov 21 1919
- Elmer C driver bds 9 Armington av
- Elmer G Wilson teacher voice h 50 Stadden
- Elroy W toolmaker h 318 Blackstone
- Elsie M variety 564½ Cranston b 103 Waverly
- Emerson P agent bds 170 Brown
- Emily bookkeeper 580 Branch av bds 588 do
- Emily stonesetter bds 774 Atwells av
- Emily Mrs h 6 Audrey
- Emily F h 3 Gould's pl
- Emma widow Samuel h 50 Rowan
- Emma C widow Albert W h 320 Wayland av
- Emma R widow John F bds 23 Aahmont
- Emory G plumbers' supplies h 74 Lenox av
- Eric B weaver h 48½ Academy av
- Ernest hostler bds 405 Valley
- Ernest C rem to Newport
- Ernest E machinist h 16 Duke
- Ernest G h 156 Friendship
- Ernest G chauffeur bds 42 Yale av
- Ernest G clerk 1123 Hospital Trust bldg bds 158 Whitmarsh
- Ernest H chauffeur h 43 Constitution
- Ernest L bds 108 Peace [Park
- Ernest M mason 1129 Westminster h at Eden
- Ernest R sec 228 S Water h 89 President av
- Ethel steno 69 Sprague h at Johnston
- Ethel M clerk Journal bds 79 Camp
- Ethel T bookkeeper 150 S Water b at Centerdale
- Eugene porter 176 Mathewson rms 11 Foster
- Eugene J (U S A) bds 332 Blackstone
- Eugene L electrician h 68 Miner
- Eugene T carrier Edgewood P O h 287 Swan
- Eva M bds 198 Broad
- Evaine A clerk 178 Angell bds 293 Point
- Evelyn A F housekeeper 68 Brown
- Evelyn E bds 44 Ninigret av
- Everard H machinist h 121 Roger Williams av
- Everett A silversmith h 146 New York av
- E Elizabeth h 5 Brighton

SMITH E E COMPANY lumber and builders' finish 136 Rhodes—See page 1181

- Fannie M h 159 Hamilton
- Fannie T saleswoman 77 Westminster h at E Providence
- Farnum bds 25 Lillian av
- Flora E dressmaker h 126 Indiana av
- Flora I bds 28 Mt Vernon [ley
- Florence clerk 196 Westminster bds 211 Dud-
- Florence E A bds 33 Doyle av
- Florence L phone opr 195 Angell b 41 Woodbine [State
- Florence M bookkeeper 325 Waterman b 114
- Frances widow h 236 Oak
- Francis driver h 98 Elm
- Francis E clerk bds 49 Ford
- Francis M pres Henry W Cooke Co 615 Hospital Trust bldg h 9 Stimson av
- Francis T clerk bds 91 Lockwood
- Frank (Hadfield & Smith) b at N Prov
- Frank (Westminster Employment Bureau) 350 Westminster h 322 Pine
- Frank com trav rms 21 Burrill
- Frank filegrinder h 151 Valley
- Frank laborer bds 235 Plain
- Frank machinist h 27 Hawkins
- Frank machinist bds 153 Point

Smith
- Frank real estate rms 322 Pine
- Frank salesman 206 Westminster h 226 Jewett
- Frank waiter rms 132 Friendship
- Frank Mrs h 554 Wickenden
- Frank A com trav h 224 Cass
- Frank A upholsterer h 19 Alverson av
- Frank B machinist h 1000 Maryland av
- Frank B toolmaker 132 Oak
- Frank E asst eng h 1073 Douglas av
- Frank E laborer h 77 Bates
- Frank E machinist bds 368 Cranston
- Frank E weaver h 996 Douglas av
- Frank G druggist 303 Atwells av h at Cranston
- Frank H com trav h 27 Wendell
- Frank H electrician h 223 Roosevelt
- Frank H foreman h 19 Dora
- Frank L laborer bds 4 Gotham ct
- Frank L mgr h 228 Pleasant
- Frank M molder bds 235 Plain
- Frank P plumber bds 77 Camden av
- Frank R jeweler h 100 Calhoun av
- Frank S paymaster h 233 Pleasant
- Frank T clerk bds 91 Lockwood
- Frank W h 582 Elmwood av
- Frank W machinist bds 14 Frederick
- Franklin A jr sec to gen mgr R I Co 100 Fountain h 25 Lenox av
- Fred driver rms 89 Broadway
- Fred A chauffeur h 762 Cranston
- Fred Lee dentist 51 Broad h 1281 Eddy
- Fred L pres and treas J C Hall Co treas Foster-Smith Co h at N Kingston
- Fred R clerk R I Co 100 Fountain h at Auburn
- Fred T jr engineer h 376 Douglas av
- Frederic E foreman h 134 Wallace
- Frederic L foreman h 114 State
- Frederick ins agt h 126 Indiana av
- Frederick piper h 71 Kossuth
- Frederick A physician bds 525 Hope
- Frederick B, B & S h 46 Cumerford
- Frederick H clerk Westminster Bank bds at Edgewood [Wallace
- Frederick J (Smith & Grant) 25 Stokes h 134
- Frederick W chauffeur h 96 S Angell
- Frederick W clerk bds 143 Pleasant
- F bds 557 Westminster
- F Bruce h 66 Glenham [Prov
- Gaius H salesman Canal cor Waterman h at N
- George A editorial dept Journal h at Woonsocket [Vineyard
- George A engineer 86 Weybosset rm 46 h 56
- George A laborer h 14 Livermore
- George D porter bds 4 DeFoe pl
- George E fireman 722 Eddy h at Cranston
- George E sec 136 Rhodes h at Edgewood
- George E tinsmith h 16 Corliss
- George F bookkeeper 643 Elmwood av h 25 Lillian av
- George F clerk 21 Stevens b at N Providence
- George F woolsorter h 49 Ford
- George Howard pres 556 Atwells av h at W Barrington
- George H h 65 Glenham
- George H (Beaman & Smith Co) Gordon av cor Reynolds av h 51 Humboldt av
- George H clerk 52 Valley bds 543 Harris av
- George H millwright h 550 Prairie av
- George H toolmaker h 237 Cass
- George H (137 Broadway) rem to London Eng
- George J fireman h 54 Chaffee
- George L overseer h 1400 Broad
- George M (C M & G M Smith) 4 Market sq h 165 Hope
- George O salesman 107 Stewart h 92 Hamilton
- George P shipping clerk h 14 Lavaughn
- George R operative h 108 Kinfield
- George S pres George S Smith Engraving Co h 125 Princeton av
- George S sheet metalworker h 62 Mitchell
- George S Engraving Co roll engravers 3 Brayton av
- George William real estate h 356 Blackstone
- George W h 110 Mt Pleasant av
- George W agent 166 Valley h 108 Congress av
- George W, B & S h 36 Greenwich
- George W patrol driver station 3 bds 59 Parsonage
- George W tinsmith bds 7 Cory
- George W Hall h 322 Benefit
- Georgianna W Mrs nurse h 475 Fountain
- Gertrude E bds 44 Ninigret av

SMITH-GIBBS CO The J M Smith mgr steam and hot water heating 11 S Main—See page 1237

Smith
- Gladys F Mrs music teacher h 50 Stadden
- Gladys G clerk 100 Fountain b 146 New York av
- Gladys K clerk B & S bds 478 Smith
- Gladys M bds 20 Mathew
- Gordon F rem to New York
- Grace rms 567 Westminster rm 12
- Grace Mrs h 1 Sherry
- Grace G widow William R h 30 Benedict
- Grace L steno bds 104 Daboll
- Grace M steno 40 Sprague bds 40 Redwing
- Grace T nurse R I Hospital bds do

SMITH GRANITE CO The Orlando R Smith treas 98 Granite Westerly—See page 1208

- Guy R plumber bds 554 Cranston

SMITH HALLIS N real estate and money broker 86 Weybosset rm 43A h 148 Taber av—See page 1254

- Hannah A widow Henry L h 299 California av
- Harold E rem to Clarksbury W Va
- Harold I sign painter bds 322 Thurbers av
- Harold W civil engineer 86 Weybosset rm 53 bds at Cranston
- Harriet E domestic bds 57 Warren
- Harriet L h 155 Elm Grove av
- Harriett W widow Brown E h 202 Cranston
- Harrison A laborer h 18 Edwin
- Harry chef h 35 Burgess
- Harry coremaker h 175 Regent av
- Harry B spinner h 109 Delaine
- Harry E mgr 350 Westminster rms 6 and 9 rms at Elks' Club
- Harry F widow Jesse W h 67 Plenty
- Harry G bookkeeper bds 126 Indiana av
- Harry H supt 143 Weybosset h 327 Blackstone
- Harry J clerk 89 Weybosset bds 28 Lester
- Harry M mgr 171 Globe h 7 Lake
- Harry M patrol driver station 3 h 27 Geneva
- Harry T chauffeur h 189 Howell
- Harry T clerk 698 N Main
- Harry W sec S Temple h 20 Mawney
- Hattie widow bds 12 Babcock
- Helen clerk 380 Westminster
- Helen phone opr 195 Angell b 326 Smith
- Helen widow h 32 Prairie av [rowe
- Helen A Mrs grocer 150 Pocasset av b 99 Bar-
- Helen F clerk 20 Market sq b 112 Vincent av
- Helen J treas 22 Peck bds 607 Potter's av
- Helen L widow Elmer A bds 24 Atlantic av
- Helen M saleswoman bds 17 Dodge
- Helena H W teacher bds 41 Woodbine
- Henrietta bds 65 Glenham
- Henrietta H widow William W b 65 Glenham
- Henry carpenter h 7 Gilbert
- Henry clerk 42 Exchange pl h at Edgewood
- Henry, Gorham's h 851 Elmwood av
- Henry machinist rms 820 Westminster
- Henry polisher h 93 Pavilion av
- Henry B salesman 319 W Exchange h at Slatersville
- Henry C died Aug 5 1919
- Henry D h 399 Lloyd av
- Henry F engineer h 176 Williams
- Henry H machinist bds 176 Williams
- Henry J teamster h 131 Wadsworth
- Henry M toolmaker h 35 Elma
- Henry R agent bds 57 Warren
- Henry Seeman woodworker h 141 Hospital
- Henry W salesman h 15 Ringgold
- Herbert A clerk rem to Narragansett Pier
- Herbert H mgr 99 Eddy h 169 Vermont av
- Herbert H rem to Newport
- Herbert I clerk h 21 Pallas
- Herbert M clerk 73 Dyer h 48 Dartmouth av
- Herbert M insp 409 Federal bldg h 27 Georgia av [43
- - Holden Dental Supply Co 86 Weybosset rm
- Hope bds 165 Hope [Whitmarsh
- Hope steno 107 Westminster rm 22 b 158
- Hope M Mrs bds 50 Lynch
- Hope W steno 207 Union sta b at Riverside
- Howard B student bds 552 Plainfield
- Howard C carpenter h 348 Douglas av
- Howard C delivery mgr 307 Broad h at Longmeadow
- Howard C dentist 51 Broad h 1281 Eddy
- Howard C L salesman 48 Weybosset h at W Barrington
- Howard E instructor R I School of Design h at Boston Mass [wood
- Howard M salesman 245 Weybosset h at Lake-
- Hudson died Oct 19 1919 [Heights
- Hugh J purch agt 45 Waldo h at Dryden

Smith
- Hyman tailor 256 Cranston h 258 do
- H C real estate 37 Broad h 1283 Eddy
- Ida B bds 399 Lloyd av [Hope
- Ida B teacher Hope-st High school bds 491
- Ida M Mrs nurse bds 139 Alverson av
- Idella housekeeper 301 Smith
- Imelda M clerk 100 Fountain b 41 Woodbine
- Ina E dressmaker bds 137 Superior
- Irene clerk bds 46 Oldham
- Irene M bookkeeper 728 Hospital Trust bldg bds 478 Smith
- Isaac A helper h 12 Morgan [58 Bergan
- Isabel F bookkeeper 108 Chalkstone av bds
- Isabel S bds 75 Mawney
- Isabelle clerk bds 66 Dana
- Israel S h 301 Knight
- James, B & S h 9 Armington av
- James (Smith Bros) mfg jeweler 4 Blount h 335 Potter's av
- James jeweler h 397 Plain
- James laborer h 55 Fairmount av
- James laborer h 129 Valley
- James laborer h 134 Wickenden
- James mgr 37 Westminster h 177 Somerset
- James Mrs h 543 Harris av
- James A salesman bds 996 Douglas av
- James A weaver h 868 River av
- James B carpenter bds 82 Wallace
- James E mgr The United States Fidelity and Guaranty Co and attorney-at-law 236-237 Grosvenor bldg h 36 Whitmarsh
- James E platformman Am Railway Ex bds 158 Whitmarsh
- James F electrician h 23 Grover
- James F guard h 20 Carolina av
- James F jeweler h 14 Wellington
- James F (U S N) h 110 Broadway
- James H asst pastor St Mary's R C church h 538 Broadway
- James H mechanic h 78 Wilson
- James H treas Bamford & Smith Co spindle makers 5 Culver h at Pascoag
- James H (U S A) bds 91 Lockwood
- James J fireman rms 2 Lester
- James J helper bds 312 Wickenden
- James J laborer bds 140 Plain
- James J teamster h 21 Comstock av
- James J jr teamster h 270 Blackstone
- James M mgr Smith-Gibbs Co 11 S Main h 376 Benefit
- James N gen agt R I Society P C A 17 Exchange rm 203 h at Johnston [ham
- James R fireman Public Library h 59 Bridg-
- James R sailor bds 110 Broadway
- James T motorman h 704 Public
- James T watchman h 2 Lester
- Jane widow Daniel h 27 Curtis
- Jane widow Greenwood h 60 Steuben
- Jane widow John h 985 Manton av [mour
- Jane A teacher Vineyard-st school b 74 Sey-
- Jeanette widow Trueworthy b 14 Rockingham
- Jennie dressmaker h 28 Mt Vernon
- Jennie F opr bds 191 Chapin av
- Jennie L widow Eugene W bds 158 Taber av
- Jesse electroplater h 25 Portland
- Jesse H weaver h 244 Veasie
- Jessica W bds 147 Linwood av
- Joanna bds 196 Glenbridge av
- John, B & S h 15 Alton
- John, B & S h 560 River av
- John clerk 10 Thomas h 47 Haskins
- John clerk h 57 Huntington av
- John laborer h 1 Little
- John laborer h 140 Plain
- John laborer h 12 Printery
- John laborer bds 28 Hope [av
- John A fried fish 221 Plainfield h 46 Whittier
- John A jeweler h 332 Blackstone
- John C woolsorter h 159 Willow
- John E h 27 Firglade av
- John E clerk 178 Dorrance rms 202 Pine
- John E conductor h 367 Plainfield
- John E trainman h 25 Vernon
- John F clerk 280 Westminster bds 6 W Park
- John F driver h 9 Amy
- John F driver h 124 Robinson
- John F timekeeper bds 21 Comstock av
- John G died Oct 22 1919
- John G rms 304 Washington
- John Henry driver h 63 Bates
- John H rms 11 Summer
- John H asst 17 Snow h at Phenix
- John H caulker bds 128 Calverley
- John H clerk h 123 Harold

Smith
- John H clerk 10 Thomas h 47 Haskins
- John H janitor h 23 Booth
- John J bds 37 Bernon
- John J h 152 Chapin av
- John J helper bds 238 Amherst
- John J supt h 399 Wayland av
- John J R laborer h 38 Pike
- John L laborer h 469 S Main
- John M foreman 159 Aborn rms 397 Pine
- John O laborer h 16 Kay
- John P electrician h 144 Parade
- John P real estate 55 Jackson h do
- John R silversmith h 1121 Eddy
- John T driver h rear 142 Plain
- John T mgr bds 28 Hope
- John W h 320 Wayland av [av
- John W foreman 9 Codding h 649 Chalkstone
- Joseph carpenter h 50 Lynch
- Joseph cobbler h 5 Stewart
- Joseph, Gorham's h 100 Calhoun av
- Joseph janitor 73 Dyer h 98 Verndale av
- Joseph laborer h 7 E Transit
- Joseph laborer h 109 Delaine
- Joseph laborer bds 252 Richmond
- Joseph lawyer 536 Grosvenor bldg h 26 Goddard [Public
- Joseph plumber water dept 74 Henderson 163
- Joseph printer 46 Richmond h at Saylesville
- Joseph silversmith h 287 Swan
- Joseph steeple jack h 560 River av
- Joseph jr egg lighter 73 Dyer bds 64 Livermore
- Joseph A jeweler bds 134 Oxford
- Joseph A laborer h 10 Olney
- Joseph A musician h 21 Comstock av
- Joseph E beltfixer bds 1073 Douglas av
- Joseph E chauffeur bds 322 Thurbers av
- Joseph E clerk 89 Weybosset h 260 Point
- Joseph F, B & S bds 33 Redwing
- Joseph F filecutter bds 475 Fountain
- Joseph F foreman h 163 Harold
- Joseph H h 18 Hamburg av
- Joseph H porter Empire theatre bds 71 Well
- Joseph J plumber bds 163 Public
- Joseph L bookkeeper 252 Canal bds 79 Camp
- Joseph L machinist bds 78 Transit
- Joseph S engineer bds 18 Oak
- Joseph S porter h 98 Verndale av
- Joseph T painter h 22 O'Neil
- Joseph W bridge and building supervisor 410 Union sta h at E Providence
- Joseph W painter h 6 Elmdale av
- Joseph W real estate h 159 Jewett
- Josephine widow Melvin H h 181 Ivy
- Julia housekeeper 31 West River
- Julia A housekeeper 182 Bay
- Julia A widow William E h 469 Pine
- Julia E asst 385 Westminster rm 25
- Julia F h 31 W River
- Julia J Mrs dressmaker h 77 Olney
- Julia L widow William E bds 928 Hope
- Julia M bds St Elisabeth's Home
- J Thomas engraver 333 Westminster rm 14
- Kathleen V clerk 100 Fountain b 18 Oak
- Kendall K asst prof B U h 129 Hope
- Kenneth W carpenter h 81 Carpenter
- Kirkman clerk bds 66 Glenham
- Knowles A (Smith-Holden Dental Supply Co) 42 Studley bldg h at Old Warwick
- Laura E jeweler bds 213 Howell
- Lawrence E fireman h 368 Cranston
- Lawrence W machinist bds 543 Harris av
- Lea F bds 93 Orms
- Leo M R clerk P O h 139 Academy av
- Leon bookkeeper (Pawt) h 228 Pleasant
- Leon T sub carrier P O h 50 Bowlett
- Leonard music teacher 37 Conrad bldg h at Arlington
- Leonard E clerk 31 Market sq h at Riverside
- Lettie W housekeeper 33 Gilmore
- Lewis B demonstrator bds 15 Parade
- Lewis H teamster h 21 Manchester pl
- Lewis M h 275 Wash
- Lewis N ins agt h 275 Washington
- Lila chainmaker bds 957 Eddy
- Lillian A clerk B & S bds 61 Lydia
- Lillian F widow James bds 182 Bridgham
- Lillian L clerk 33 Westminster bds 335 Public
- Lillie E nurse rms 8 Rhode Island av
- Lincoln G clerk h 157 Gallup
- Lloyd clerk rms 339 Washington
- Lloyd C machinist bds 16 Wise ct
- Loretta M steno 226 Public b 198 Blackstone
- Louis W 643 Elmwood av h 249 Massachusetts av
- Louise Mrs rms 567 Westminster rm 12
- Louise M bookkeeper 319 W Exchange b 268 Brown
- Lucy A bookkeeper bds 475 Fountain
- Lucy A widow George T h 44 Ninigret av
- Lucy E steno Terminal Warehouse Co bds 62 Superior
- Lucy M bds 44 Ninigret av
- Lydia C Mrs bds 294 Broad apt 21
- Lyman R machinist rms 161 Clifford
- L C & Bros Typewriter Co 58 Exchange
- Mabel jeweler bds 18 Oak
- Mabel F bookkeeper 115 State House b 157 Wesleyan av
- Mabel H Mrs h 146 Broadway
- Mabel L asst clerk Sixth District Court bds 25 Lenox av
- Mabel T agent bds 39 Canton
- Madeline clerk B & S bds 58 Bergen
- Madeline E student bds 151 Oxford
- Malvina widow Victor h 22 Seekell
- Margaret bookkeeper bds 27 Curtis
- Margaret clerk 275 Westminster
- Margaret clerk 34 Dike b 279 Narragansett av
- Margaret housekeeper 996 Douglas av
- Margaret jeweler bds 156 Dudley
- Margaret steno h 33 Hoyle
- Margaret Mrs h 28 Lester
- Margaret Mrs h rear 550 Wickenden
- Margaret widow John W bds 28 Mt Vernon
- Margaret widow Peter h 58 Bergen
- Margaret widow William H h 174 Pine
- Margaret widow h 174 Holden
- Margaret E dressmaker bds 20 Carolina av
- Margaret H widow Richard F bds 121 Niagara
- Margaret J timekeeper bds 27 Curtis
- Margaret R steno 926 Grosvenor bldg b at Valley Falls
- Marguerite F estimator bds 93 Pavilion av
- Maria L widow Chas E b 196 Rochambeau av
- Mariner W buyer 243 Westminster h 14 Whiting
- Marion bookkeeper bds 335 Public
- Marion B teacher Laurel Hill-av school bds 472 Friendship
- Marshall h 211 Dudley
- Martha bds 190 Byfield
- Martha L widow Andrew W h 31 Harlam
- Martin J helper h 29 Marshall
- Martin J pressman bds 77 Camden av
- Mary h 5 Frank
- Mary bds 206 Regent av
- Mary clerk bds 66 Hospital [Public
- Mary saleswoman 180 Westminster b 335
- Mary twister bds 25 Eighth
- Mary Mrs h 351 Pine
- Mary Mrs h 87 Bowdoin
- Mary widow h 77 Huntington av
- Mary widow Martin J h 77 Camden av
- Mary widow Patrick h 33 Ives
- Mary A h 56 Atwood
- Mary A h 3 Gould's pl
- Mary A clerk bds 140 Plain
- Mary A dressmaker 57 Warren bds do
- Mary A jeweler bds 189 Bridgham
- Mary A Mrs bds 32 Ida
- Mary A widow John h 47 Superior
- Mary A widow Philip h 12 Trenton
- Mary A widow Wm H h 20 Sears av
- Mary C pres and treas 48 Exchange pl rm 3 h 28 Princeton av
- Mary E h 55 Codding
- Mary E bds 282 Benefit
- Mary E clerk bds 22 Mulberry
- Mary E forewoman bds 93 Pavilion av
- Mary E music teacher bds 525 Hope
- Mary E phone opr 15 Bough b 179 Chapin av
- Mary E steno 710 Eddy bds 163 Public [av
- Mary E steno 531 Howard bldg b 452 Morris
- Mary E widow Charles h 37 Bernon
- Mary E widow George h 22 Mulberry
- Mary E Waterman widow Chas H lodging-house 320 Washington
- Mary Etta h 948 Eddy
- Mary F died June 29 1919
- Mary F S widow Albert J h 75 Mawney
- Mary J h rear 1686 Westminster
- Mary J h 508 Branch av
- Mary J bds 44 Messer
- Mary J widow Fred T bds 37 Sibley
- Mary J widow John H h 985 Manton av
- Mary M operative h 192 Chapin av

Smith
- Mary V inspector bds 31 West River
- Matilda E J Mrs dressmaker h 131 Wadsworth
- Matthew porter 245 Weybosset
- Maudella J housekeeper h 41 Day
- Maurice C (Maurice C Smith Co) h 9 Tanner

SMITH MAURICE C CO (Maurice C and Maurice C jr) rubber stamps 35 Westminster rm 1—See page 1274
- Maurice C jr (Maurice C Smith Co) h 10 Marlborough av
- Mawson bds 180 Laban
- May hairdresser rms 197 Clifford [Ivy
- Melvin J salesman 136 Ind Trust bldg h 181
- Mercy J widow Henry E bds 251 Olney
- Merle driver rms 236 Friendship [Main
- Meyer E pastor Orms Street church h 513 N
- Michael laborer h 68 Chalkstone av
- Michael laborer h 66 Hospital
- Michael laborer rms 148 Clifford
- Michael plate printer bds 326 Smith
- Michael polisher died Dec 23 1919
- Michael J steamfitter rms 54 Claverick [ton
- Mildred I clerk 234 Washington bds at Cranston
- Mildred J bds 422 Plainfield
- Minnie A R widow Clarence M h 91 Summer
- Minnie E widow Willard S h 427 Prairie av
- M Alice bookkeeper 26 Custom House st rm 28 bds 79 Camp
- M Elwardine widow bds 67 Barton
- Nathan F teamster 121 Dyer h 133 Smith
- Nathaniel W (Swan, Keeney & Smith) lawyer 716 Turk's Head bldg h 12 Olive
- Nellie operative bds 167 Oak
- Nellie tel opr bds 326 Smith
- Nellie widow Michael J h 62 Superior
- Nellie B widow William R h 39 Arnold
- Nellie C widow Walter J rms 83 Franklin
- Nellie J housekeeper 229 Pearl
- Nellie M filer bds 49 Ford
- Nellie P widow William h 85 Irving av
- Norman L mason h 49 Powhatan
- Oliver student bds 169 Vermont av
- Olivia widow Henry DeWitt bds 293 Point
- Oran A (Frank Cutter) 93 Sabin elevator A 6th floor h at Auburn
- Oscar V gen mgr United Importers Ltd 16 Hay h 567 Westminster rm 3
- Owen painter h 90 Miner
- O Doris forewoman bds 32 Gallup
- Patrick bds 20 Whipple
- Patrick J h 478 Smith
- Patrick J machinist h 198 Blackstone
- Pearl clerk 244 Westminster bds 191 Howell
- Paul A clerk 17 Canal h 153 Point
- Pearl A knitter bds 98 Verndale av
- Pearl G billing clerk 304 Pearl bds 97 Lenox av
- Pearl G housekeeper bds 202 Cranston
- Percy A machinist bds 154 Magnolia
- Percy L supt Providence Boys' Club 226 S Main h 143 Indiana av
- Peter clerk h 78 Somerset
- Peter laborer bds r 286 Oak
- Peter H porter h 84 Hope
- Phebe W widow William bds 22 Sunset av
- Philip A died Feb 28 1919
- Philip J foreman 73 S Main h 3 Kepler
- Philip R chauffeur bds 163 Porter
- Polly h 108 Hanover
- Ralph L clerk B & S h 62 Wisdom av
- Ralph L bds 103 Waverly
- Randall B clerk R I Hospital Trust Co bds at Fall River Mass
- Raymond L bicycle repairer bds 301 Knight
- Raymond P rem to Bristol
- Raymond R student bds 957 Eddy
- Regina E teacher bds 644 Chalkstone av
- Richard E sec and gen'l mgr Flint & Adaskin Furniture Co Inc 243 Weybosset h at Barrington [Pearl
- Richard E salesman 400 Westminster bds 229
- Richard E J clerk h 229 Pearl
- Richard J clerk Gorham's h 33 Redwing
- Robert porter 191 Westminster
- Robert E Co coal 228 S Water and 54 Exchange [ton av
- Robert H agt 69 Sprague 3d floor h 15 Kingsley
- Robert H machinist h 175 Summit av
- Robert H salesman rms 304 Washington

SMITH ROBERT I factory supplies 160 Randall h 16 Vale—See page 1298
- Robert K painter h 203 Regent av
- Robert L h 133 Early
- Robert L Rev h 70 Meeting

Smith
- Robert O sec Cook, Dunbar, Smith Co 85 Sprague h 349 Wayland av [stone av
- Robert S sub foreman B & S h 673 Chalkstone
- Roby bds 144 Wayland av
- Roland H janitor h 439 Potter's av
- Roland Y steno 23 Acorn bds 16 Wise ct
- Rosanna widow bds r 45 Academy av
- Rose widow Philip h 55 Huntington av
- Roswell C pres and treas 95 Chestnut h 315 Elmwood av
- Roy engineer h 146 Oxford
- Royal B clerk 23 Acorn bds 22 Chapin av
- Royal M machinist h 30 Daniel av
- Ruel H h 55 McKinley
- Rufus H painter h 871 Westminster
- Ruth bookkeeper 4 Blount bds 230 Lockwood
- Ruth steno 28 Pine bds 144 Lexington av
- Ruth H bookkeeper bds 102 Tobey
- Sallie A bds 155 Elm Grove av
- Samuel cabinetmaker h 60 Elmdale av
- Samuel mgr 140 Academy av h 42 Yale av
- Samuel F salesman h 118 Babcock
- Samuel J clerk 380 Westminster
- Samuel J machinist h 426 Althea
- Samuel N rms 34 Benevolent
- Samuel R laborer h 126 Lester [College
- Samuel W asst to executive sec B U rms 54
- Samuel W foreman 58 Warren h 171 Hanover
- Samuel W laundryman h 2 Young av
- Sarah h 219 Power
- Sarah widow James h 64 Hospital
- Sarah A Miss h 192 Chapin av
- Sarah B bds 654 Cranston
- Sarah C widow Edwin W h 176 Alabama av
- Sarah E bds 639 Smith
- Sarah E saleswoman bds 204 Bellevue av
- Sarah E widow Stanton bds 375 Public
- Sarah E B widow Charles Morris h 116 Benevolent
- Sarah F bookkeeper bds 106 Eighth
- Sarah P artist h 663½ Public
- Sarah V order clerk bds 93 Pavilion av
- Scott draftsman 355 Valley h 81 Lancaster
- Scott A h 135 George
- Selena Mrs at StElisabeth's Home
- Sheffield physician 20 Market sq rm 45 h at N Providence [27 Stimson av
- Sibley C architect 107 Westminster rm 30 h
- Sidney C rem to E Providence [lup
- Silas A driver patrol wagon station 7 h 32 Gallup
- Sophia A widow Simon F h 143 Pleasant
- Sophia R Mrs h 7 Lake
- Stanley O chauffeur bds 37 Pleasant View av
- Stephen weaver h 13 Steere av [Steere av
- Stephen A clerk rear 589 Atwells av bds 13
- Stephen C weaver h 82 Ralph
- Stephen J engineer h 18 Oak
- Stephen L machinist bds 368 Cranston
- St Garage George R Bush prop 275 Smith
- St Market L M Berman mgr 443 Smith
- St White Cash Market 209 Smith [omy av
- Sumner D clerk 393 Westminster h 604 Academy
- Susan widow h 16 D [Johnston
- Susan W steno 17 Exchange rm 203 bds at
- Susan M bds 47 Maple
- Sydney machinist h 144 Whitehall
- Sydney H dry goods 170 Charles and 675 N Main h 262 Ohio av
- S Maria teacher bds 136 Pocasset av
- S Newell jr physician 1 S Angell h 209 Wayland av [Broad
- S Viola asst bookkeeper Crown Hotel h 218
- Terrence F laborer h 179 Chapin av
- Tessie saleswoman h 219 Power
- Thomas bds 53 Candace
- Thomas rms 206 Broad
- Thomas baker h 91 Lockwood
- Thomas engineer bds 457 Benefit
- Thomas laborer h 16 Rill
- Thomas laborer bds 39 Bradford
- Thomas meter reader 800 Turk's Head bldg b 91 Lockwood
- Thomas police station 2 h 154 Chapin av
- Thomas salesman 186 Charles
- Thomas A machinist bds 31 W River
- Thomas B pressman Journal h 277 Prairie av
- Thomas F bookkeeper 17 Custom House st h 206 Broad
- Thomas F engineer h 9 Edwards
- Thomas F machinist h 491 Plainfield
- Thomas G washer h 77 Olney
- Thomas H loomfixer h 192 Lowell av
- Thomas J meter tester bds 91 Lockwood
- Thomas N real estate h 14 Linden

Smith
- Thomas P contractor died March 5 1919
- Thomas P foreman 169 S Angell h 182 Bay
- Thomas P weaver h 332 Manton av
- Thomas W jeweler h 119 Stewart
- Velma R typist R I Hospital Trust Co bds 159 Bridgham
- Veronica G teacher Atwells-av school bds 268 [Lillian av
- Brown
- Victor E foundry supt Gorham Mfg Co h 25
- Vincent weaver bds 173 Julian
- Vincent J bds 66 Dana
- Viola L bookkeeper bds 98 Verndale av
- Violet Mrs h 251 Fountain
- V Mary clerk B & S bds 191 Chapin av
- Walter clerk 291 Westminster h 14 Meni ct
- Walter designer rem to Broad Brook Conn
- Walter jeweler h 186 Crary
- Walter machinist h 102 Pettis
- Walter A asst mgr h 39 Frederick
- Walter A porter bds 91 Battey
- Walter Burges (C M & G M Smith) 4 Market sq bds 116 Benevolent
- Walter B electrician h 94 Harrison [ster av
- Walter B foreman 528 Atwells av h 221 Web-
- Walter Edward chemist h 141 Cypress
- Walter E clerk h 15 Meni ct
- Walter E clerk bds 654 Cranston
- Walter E pres John D Peck Inc 216 Dyer h at Boston Mass
- Walter F asst mech eng B & S h 21 Dora
- Walter G mgr 91 Eddy h 133 Gallatin
- Walter G toolmaker h 28 Temple
- Walter J clerk bds 335 Public
- Walter J jeweler h 74 Elm
- Walter J B draftsman bds 51 Humboldt av
- Walter L machinist h 105 Plain
- Walter R blockmaker h 99 Barrows
- Walter W bds 67 Plenty
- Ward E treas Ind Trust Co h at Phenix
- Warren salesman bds 146 Peace
- Warren L h 112 Killingly [Killingly
- Warren L jr clerk 120 Manton av h 112
- Warren M clerk 233 Harris av h 422 Plainfield
- Washington I janitor Berkshire-st primary school h 124 Doneison
- Wayland A clerk bds 299 California av
- Whittaker agent h 13 Lewis
- Wilbur F clerk 260 W Exchange h 90 Moore
- Wilfred boxmaker h 20 Huntington av
- Willard E collector 112 Union bds 367 Plain-field [at Pawtuxet
- William (Smith Bros) mfg jeweler 4 Blount h
- William adjuster bds 383 Benefit
- William buyer 176 Weybosset h at Edgewood
- William cook 84 N Main h rear 49 Pond
- William driver h 426 N Main
- William grocer 39 Corliss h 525 Hope
- William jeweler h 20 Hamilton
- William laborer h 41 Woodbine
- William laborer h 24 S Court
- William machinist h 7 Houghton
- William machinist h 12 Wolcott
- William printer rms 289 Fountain
- William upholsterer 243 Westminster
- William waiter 197 Union bds 412 Pine
- William weaver bds 1058 Douglas av
- William B treas h 101 Medway
- William C adjuster h 58 Wabun av
- William C porter h 42 Ninigret av
- William E rubberworker bds 117 Westfield
- William E woodturner bds 77 Bates
- William F battalion chief H & L 10 h 1059 Broad
- William F broker h 152 Irving av
- William F driver 13 Dyer bds 193 Friendship
- William F h 126 Atlantic av
- William G jeweler h 199 Waldo
- William H asst engineer h 85 Crandall
- William H, at Home for Aged Men and Aged Couples
- William H grocer 149 Oxford h 151 do
- William H laborer h 198 Blackstone
- William H mgr 35 Westminster rm 1 bds 9 Tanner
- William H poultryman h 486 Valley
- William H, Screw Co h 332 Veazie
- William H teamster h 18 Pearl
- William H jr chauffeur bds 85 Crandall
- William H B teamster h 452 N Main
- William J bds 192 Chapin av
- William J driver h 60 Pond
- William J electrician h 1348 Broad
- William J inspector h 53 Grand View
- William J painter h r 34 DeSoto

Smith
- William J painter h 117 Westfield [mans
- William J supt 166 Westminster h 30 Sea-
- William J J driver bds 34 Cargill
- William L ladderman H & L 1 h 24 Alma
- William N tilemaker h 10 Mercy
- William O jeweler h 192 Dudley
- William P asst 511 Westminster rm 510 bds 106½ Howell
- William R woodturner h 103 Pleasant View av
- William S machine printer h 33 Doyle av
- William T conductor bds 58 Bergen
- William T foreman 93 Dodge rms do
- William T salesman 29 Canal h 68 Killingly
- William Z spinner bds 28 Troy
- & Grant (Frederick J Smith, Roger W Grant) vulcanizers 35 Stokes

SMITH AND HOLDEN CO The (A L Smith, H P Chace, E H Rodman) paints, oils etc 24-28 S Water—See page 1223
- & Kingman physicians 76 Waterman

Smithers Alice C Mrs h 24 Audrey
- John F lawyer bds 24 Audrey
- Samuel laborer h 329 Douglas av

Smithfield Land Co 171 Westminster rm 211

SMITHFIELD SAVINGS BANK Greenville, Smithfield office 221 Howard bldg Prov—See page 1070

Smithies Abraham pickermaker h 8 Western
- Joseph h 124 S Main
- William foreman h 124 S Main

Smolinski Stanislaw dep Sheriff Court House rms 74 Plainfield

Smolline Emmett H clerk 297 Thayer bds 269 [Union av
- John J salesman 107 Westminster rm 24 h 269

SMOOT J M & CO Inc investment securities Hospital Trust bldg 8th floor—See page 1033

Smyk Frank laborer h 42 Chaffee

Smyth Annie M housekeeper 163 Allston
- Blanche S clerk 260 W Exchange bds 34 Lillian av
- Eliza died Feb 27 1919
- George C rem to Quincy Mass
- Harriet E bookkeeper 17 Exchange rm 307 bds 84 Charles Field
- John tinsmith bds 163 Allston [ham av
- John A foreman 0 Calender 4th fl h 116 Wynd-
- Patrick bds 163 Allston
- Rose widow h 163 Allston

Smythe Eugene porter bds 11 Foster
- Helen bds bds 15 Humboldt av
- William G h 15 Humboldt av

Snable Henry rem to New Bedford Mass

Snapasky Abraham laborer h 177 Lippitt

Snape David loomfixer h 117 Pettys av

Snay Margaret A widow Frank E bds 202 Gano

Snead John longshoreman h 228 Rhodes

Sneath George carrier Oneyville P O h 8 Elmdale av
- William police station 2 h 17 Vale

Snedaker Ray E paymaster bds 1170 Westminster

Sneeston Robert P h 80 Lexington av [N Prov

Snell Charles F supt of building 150 Benefit h at
- Christine G clerk bds 175 Montgomery av
- C Milton steamfitter h 175 Montgomery av
- Eli laborer bds 156 Dudley
- Gertrude Mrs h 175 Montgomery av
- Henry F jeweler h 169 Briggs
- Mary F bds St Elizabeth's Home
- Myer baker h 31 Douglas av
- Nathan baker bds 156 Dudley [ham
- Nellie R Mrs clerk 291 Westminster h 39 Old-
- Rose student bds 156 Dudley
- Roswell O asst mgr 1115 Turk's Head bldg h 16 Firglade av
- Samuel baker 200 Willard av h 156 Dudley
- Solomon bds 156 Dudley

Snider Charles carpenter h 319 Ohio av
- Chester W foreman 42 Dudley h at Auburn
- George W plumber 1487 Broad h at Edgewood
- Gladys G jewelry bds 319 Ohio av
- see SCHNEIDER and SNYDER

Snoparski Abraham operative h 177 Lippitt
- Louis operative bds 177 Lippitt

Snopesynski Michael operative h 199 Chapin av

Snow Albert F h 29 Arnold
- Albert P loco engineer h 38 Walling
- Alfred porter 72 S Main h 110 do
- Arthur teamster h rear 64 Hospital
- Arthur Chester (Richardson & Clark) 11 Exchange h 19 Arlington av [Eden Park
- A Raymond salesman 434 Ind Trust bldg h at

Snow
- Benjamin F (McComb & Co) 145 Washington bds 140 do [h 64 do
- Calvin D automobile repairing 60 Lowell av
- Carrie F widow Edwin H h 191 Clifford
- Charles H h 160 Bellevue av
- Charles H engraver h 11 Linwood av
- Charles N mgr Forbes Lithograph Co 17 Exchange rm 219 h at Jamaica Plain Mass
- Clara A rms 15 Parade
- Eliza C widow William F died May 1919
- Ellis L teamster h 804 Potter's av
- Emily J widow Augustus F died Oct 20 1919
- Emma clerk 112 Union
- Emma widow Charles H h 103 Brookholst
- Ethel S bds 191 Clifford [aav
- Florence G steno Ind Trust Co h 160 Bellevue
- Francis H mariner h 53 Tennessee av
- Frank teamster rms 349 Richmond [over
- Frank B foreman 136 Dorrance bds 33 Han-
- Frank W conductor 440 Eddy h 17 Lester
- Frank W dentist 334 Westminster rm 406 h 124 Elm Grove av
- Fred L salesman 56 Pine h at Johnston
- George carpenter h 72 Elm
- George F machinist h 390 New York av
- George M mgr 709 Hospital Trust bldg h 24 Alumni av
- Harold A laundryman h 76 Dartmouth av
- Harriet widow Joseph bds 94 Hamilton
- Hazel clerk 70 S Main h 29 Arnold
- Howard L salesman 24 Custom House st h at Eden Pk
- Huldah H widow Mark W b 183 California av
- John E motorman h 432 Plainfield
- Joseph H laborer h 57 Hamburg av
- Joseph N elevatorman h 57 Hamburg av
- Laura M h 339 Blackstone
- Louis L foreman h 23 Calder [Hanover
- Luella B teacher Bellevue-av school bds 33
- Martha clerk 244 Westminster b r 64 Hospital
- Mary A widow Joseph T bds 33 Cushing
- Max h 29 Robinson
- Morris A pedler bds 41½ Howell
- Peter H weaver bds 12 Hugo
- Ray D clerk 234 Washington b 160 Bellevue av
- Samuel A elevatorman h 76 Dartmouth av
- Sarah A died March 17 1919
- Sarah J h 187 Wayland av
- Stephen W died March 9 1919
- Sylvester M mechanical engineer h 257 Gano
- Walter L clerk bds 53 Tennessee
- William H printer h 142 W Clifford
- William T real estate h 13 Vernon
- & Barker (E L Watson & Co) ins agts 49 Westminster rm 205

SNOW & FARNHAM CO J E C Farnham pres and treas, book and job printers 45 Richmond and 169 Pine—See page 1242
- & Westcott Co mfg jewelers 158 Pine

Snowdon Worsted Mills Inc worsted spinners 287 Oak

Snowling Grace housekeeper bds 26 Byron
- William E h rear 22 Byron

Snyder Anna M widow John h 33 Chaffee
- Daniel dry goods 447 Atwells av h 224 Waverly
- Elisabeth T Mrs boardinghouse 51 Broadway
- Enoch C painter 19 Norwich av h do
- Frederick G painter bds 48 Broadway
- Nathan jeweler h 241 Orms
- Philip tailor 43 Aborn h 616 N Main
- Ruby widow Herbert rem to Chicopee Mass
- Sallie clerk 2 Arcade bds 241 Orms
- see SCHNEIDER and SNIDER

Soares Albano laborer bds 580 Wickenden
- Amos cook bds 34 Link
- Anna Mrs h 106 India
- Antone laborer h 12 Governor
- Candido laborer h 110 Sheldon
- Fortunato laborer h 2 Traverse
- Jennie grocer 31 Fremont h 27 do
- Joaquin A laborer bds 492 Benefit
- John J laborer h 38 Ann
- John M pool room 67 Wickenden h 34 Link
- Joseph laborer h 54 Brook
- Joseph laborer h 76 Brook
- Manuel barber 94 Brook h 84 Pike
- Pedro laborer h 15 Link
- Peter laborer h 41 Brook
- Sebastian J barber 29 Wickenden h 14 Link

Soban Alfred C engraver h 638 Smith
- Arthur G machinist bds 21 Radcliffe av
- Emma E widow Carl F h 994 Douglas av
- William A clerk Union Trust Co b 994 Douglas av

Sobelski Frank weaver h 96 Putnam
- Thaddeus percher bds 113 Julian

Sobiesinski Stanislaw operative h 114 Bowdoin

Sobodiesinski Alexander helper h 89 Julian

Soccio Antonio clerk bds 659 Manton av
- Enrica widow Vincenzo h 659 Manton av
- Luigi laborer bds 659 Manton av

Social Bazaar Store 425 Atwells av [av
- Printing Co The (William Scomile) 127 Atwells

Sock David carpenter h 33 Jenkins

Socko Joseph laborer h 24 Putnam

SODEN see SOWDEN [Chester av

Soderback Esther H clerk 472 Potter's av bds 117
- John J h 117 Chester av
- Rolf E student bds 117 Chester av
- Sigurd J machinist bds 117 Chester av

Soderberg Agda H bds 609 Chalkstone av
- Alden sheet metal worker b 609 Chalkstone av
- Charles E machinist h r 507 Chalkstone av
- Clarence H patternmaker bds rear 507 Chalkstone av
- Frank motorman rms 325 Friendship
- Gustaf B carpenter h 666 Chalkstone av
- Gustaf T mariner h 212 Dudley
- Gustave A carpenter h 609 Chalkstone av
- Harold B W steno 800 Turk's Head bldg bds 30 Colfax
- John finisher h 30 Colfax
- John patternmaker bds 17 Bernon

Soderland Ella clerk rms 264 Washington
- Frank foreman 588 Eddy h at Warwick
- John H laborer h 4 Comstock av
- W Joseph rem to Millville Mass

Soderlund Bros (Carl H and Peter A) carpenters Louis av cor Ardoene
- Carl H (Soderlund Bros) h 45 Holmes
- Carl T carpenter bds 61 Woodmont
- Ebbe steno 9 Codding bds 45 Holmes
- Einar carpenter h 61 Woodmont
- John O clerk Allen's av ft Swan bds 24 Sibley
- Oscar A carpenter h 24 Sibley
- Victor steelworker bds 33 Haskins

Soderstrom Carl molder h 18 Balcom
- Eric M physician 291 Friendship h do
- Herman rigger h 80 Gallup

Soellner John brewer h 298 Lowell av

Soesman G Frederick rem to New York

Soforenko Flora clerk 51 Eddy bds 32 Glenham
- Ida student bds 32 Glenham
- Mildred clerk h 32 Glenham
- Meyer (M Soforenko & Son) h 32 Glenham
- Morris (M Soforenko & Son) h 127 Wesleyan av
- M & Son tailors 964 Broad
- Samuel pres 51 Eddy h 163A Prospect

Sogigian Bessie cashier 275 Westminster bds 163 Calhoun av

Sohegian Andrew stove mounter bds 107 Wilson
- Elisabeth M clerk bds 107 Wilson
- Garabed clerk 865 Westminster b 107 Wilson
- Missack, B & S h 11 Crimea
- Robert jeweler h 107 Wilson

Sohlberg G Sverre rem to New York city
- Ludwig massage 302 Benefit h do

Sohn Herman jeweler bds 65 Douglas av
- Jacob jeweler bds 65 Douglas av
- Joshua baker h 65 Douglas av

Sokolofski Alex laborer h 26 Council

Sokolow Bella M clerk B & S bds 253½ Plain
- Morris laborer bds 253½ Plain
- Samuel shoemaker 699 Eddy h 253½ Plain

Solagian Charles tailor 104 Plain h at Pawtucket

Solak Joseph h 89 Appleton [Hospital

Solbrig Ernest H meatcutter 380 Westminster h 6

Soldiers and Sailors Club 261 Benefit

Soldone Francesco laborer h 91 Gesler

Soleliae Henry A mgr h 111 Arlington av

SOLEY & BLAIE Inc building movers 444 Harrison av Boston Mass and 234 Maple Chelsea Mass—See page 1115

Soli Jennie widow h 64 Pavilion av

Solinger George jeweler bds 41 Robinson
- Jacob (J Solinger & Co) h 118 Providence
- J & Co mfg jewelers 9 Calender [Main
- Nathan (Bornstein & Solinger) furniture 475 S

Solitro Francesco laborer h 24 Africa
- Francesco laborer h 33 America
- Frank baker 93 Weybosset bds 33 America
- Frank bootblack h 60 Federal
- Matteo barber bds 24 Africa
- Michael baker 93 Weybosset
- Michele laborer h 24 Africa
- Michele laborer bds 33 America
- Michele shoe repairer h 24 Africa
- Michelina clerk bds 33 America

Solki William laborer h 76 Julian
Sollitto Antonio tailor h 105½ Arthur av
Soloman Elias clothing 2 Link bds 422 S Main
Solomon Amelia grocer 362 S Main h 432 do
" Antonio (Charlie & Solomon) 132 Wickenden h James
" Cuone h 94 Pike
" Daniel rubber worker bds 156 Wickenden
" David T pedler h 8 Corliss
" George fruit 653 Westminster h 48 Lime
" Hannah deaconess bds 26 Bridgham
" Haskall (Mike & Solomon) dry goods 73 Spruce h do
" Henry (French Tailoring Co) 139 Mathewson rm 610 h 284 Willard av
" Isaac real estate h 511 N Main
" Jennie clerk h 139 Douglas av [Pratt
" John A men's furnishings 148 Charles h 37
" Joseph dry goods 420 S Main h 424 do
" Joseph filecutter h 50 Wayne
" Lena clerk bds 71 Bowen
" Lodge Ind Order Brith Abraham 65 Benefit
" Max tel opr bds 8 Corliss
" Mildred clerk 520 Grosvenor bldg bds 284 Willard av [N Davis
" Morris funeral supplies 128 N Main rm 6 h 11
" Richard grocer 140 Wickenden h 156 do
" Sarah clerk h 139 Douglas av
" Solomon dry goods 44 Wickenden h 156 do
" Solomon T dry goods 228 Wickenden h 43 Transit
" Susan widow Howard h 292 Thayer
" Suuman compositor h 71 Bowen
" Tony clerk 228 Wickenden bds 43 Transit
" Townsend D clerk h 137 Cushing
" William meat dealer h 139 Douglas av
" Winfield S ins agt 208 Howard bldg bds 286 Benefit
Solon Martin, B & S h 27 Audrey
Soloperto Cosmo laborer bds 95 Knight
" Francesco rem to Italy
Solotburman Bertha Mrs h 147 Niagara
" Bertha C steno 291 Westminster bds 147 Niagara
Solsberg Jacob F foreman 102 Friendship
Solsbury Robert W T collector h 84 Spencer
Solstrom Alfred machinist h 49 Felix
" Florence L clerk 112 Union bds 49 Felix
Soltysick Wolentine h 26 Putnam
Solus Morris pedler h 41½ Howell
Somers James h 68 Carolina av
" John J driver bds 68 Carolina av
" Martha N rem to Cranston
" Richard chauffeur h 248 Power
" Thomas P gardener 72 Orchard av h r do
" William driver bds r 116 Valley [rm 306
" see SUMMERS
Somerset Realty Co real estate 171 Westminster
Somerstein Benjamin pedler h 123 Orms
Somerville Alexander C woolsorter h 39 Howard
" Frank A mgr bds 122 Benefit
" Mary Mrs h 91 Arnold
Somes Fred C h 495 Lloyd av
" Georgianna widow George h 678 Public
" Herbert I rms 217 Washington
SOMMER see SUMMER
Sone Joseph h 31 Binney
Soner Wilhelmina laundress City Hospital
Sonion Charles bds 3 Salisbury
" Harris conductor h 3 Salisbury
" Robert grocer 91 River av h 84 Regent av
Sonne Erna rem to Syracuse N Y
" Harriet R widow Otto bds 74 Woodbine
" Paul O clerk bds 74 Woodbine
" Stephen R clerk 446 Eddy h 74 Woodbine
Sonner Christopher porter 73 Dyer h 29 Mowry
" Frederick H blacksmith 307 Dean h 1349 Eddy
" Ida C housekeeper 29 Mowry [son
" Mary I steno rm 301 State House b 125 Donel-
" Walter laborer h 125 Donelson
Sonnetto Antonio laborer h 26 Gesler
Sontag Albert F ladderman H & L 1, h 92 Hudson
" Emil clerk bds 147 Elmwood av
" Emile A salesman 206 Elmwood av h 147 do
" Minnie B Mrs attendant h 94 Hudson
" Richard clerk h 7 Boyd [av
Sontay Carl Louis grocer 208 Grove h 631 Harris
Soper Edith G jeweler bds 151 Lester
" Mary E clerk B & S bds 151 Lester
" Mary E Mrs h 151 Lester
" Thomas N clerk 244 Weybosset bds 151 Lester
Sopes Manuel laborer h 503 Eddy
Soraoce Domenico grocer 143 Acorn h do [ston
Soran Nora Mrs restaurant 46 Arcade h 484 Cran-
Sorbello Domenico shoemaker 886 Douglas av h do
Sorbo Pietro carpenter h 80 Glover
Sorcini Nicola, R R laborer h 38 Eutaw [son
Sorel Aram E V salesman 188 Charles b 38 Jeffer-
" J Henry clerk 188 Charles h 129 Doyle av
Sorell Gertrude (DuBarry Shoppe) 334 Westminster rm 413 h 230 Doyle av
" Harry R electrician h 15 Ruggles [Sumter
" Wm A auto repairer r 19 Mathewson h 128
" William H molder h 230 Doyle av
Soren Harry (Soren & Kelman) h 230 Saratoga
" Isaac secondhand furniture 94 Charles h 53 Gay
" Louis carpenter bds 53 Gay
" Max bds 53 Gay
" & Kelman (Harry Soren and Abraham Kelman) carpenters 230 Saratoga
Sorensen Alf machinist bds 39 Lisbon
" Burke boilermaker h 342 Ocean
" Celesti A clerk B & S bds 29½ Lisbon
" Edith steno bds 29½ Lisbon
" Frances F clerk B & S bds 29½ Lisbon
" Harold A clerk R R freight bds 29½ Lisbon
" Louise dressmaker rms 93 Broadway
" Margaret widow Frans h 29½ Lisbon
" Thorval carpenter h 39 Lisbon
Sorenson Arthur machinist rms 328 Friendship
Sores Antonio laborer h 71 Ashburton
Sorg Rose M steno bds 15 Cypress
Sorgman John chauffeur bds 42 Bogman
Soriero Angie R clerk bds 118 Mitchell
Sormanti Arduino salesman h 53 Grove
Sormonti Giovanni steamship agt 583 Charles h do
Sornberger George, B & S h 294 Richmond
Soroch Morris supt 509 Westminster rm 51
Sorrentino Antonio laborer h 169 Cedar
" Concetto grocer 580 Douglas av h 342 Admiral
" Francesco pedler bds 20 Concannon
" Vincent L pres Uncas Mfg Co 9 Calender h 94 Daboll
Sorterup Arthur C Larsen laborer b 161 Williams
" Walter Larsen chauffeur h 161 Williams
Sorum John M silversmith h 165 Porter
Sosnowski Paul opr h 20 Audrey
Soter John cook rms 148 Friendship
Sotnik Alexander J laborer bds 10 Hillard
" Alexander M bds 10 Hillard
" Frank operative h 10 Hillard
" William helper h 58 Joslin
Soucy Hormidas J platformman Amer Railway Ex bds at Esmond
Soule Arthur H sec and treas 85 Kimball h 208 Williams [Smith
" Daniel A civil engineer 10 State House h 986
" Ernest H phone eng 233 Harris av bds at Pawt
" John C gateman Union Station rms 103 Doyle av
" May B rem to New York city
" see SOWLE
Soules Josephine Mrs nurse h 167 Pleasant
Soula Thomas woodturner h 17 Rounds av
Soupison Jules waiter bds 77 Aborn
Sourgis Nicholas clerk 358 Westminster rms 332 Washington
Soury James laborer bds 68 Cranston
Sousa Antone laborer h 12 Meadere
" Antonio J C violin maker 335 Westminster rm 48 bds 269 Wickenden
" Benjamin laborer h 21 E Transit
" John laborer h 108 Ives
" John J barber 289 Plain bds 326 Willard av
" Joseph laborer h 419 Benefit
" Joseph M laborer bds 52 Arnold
" Manuel fireman h 16 Tuxedo av
" Manuel meatcutter 93 Weybosset
" Manuel D barber 289 Plain h 326 Willard av
" Manuel W machinist h 257 Ives
" Mary housekeeper 326 Willard av
" Mary L jeweler bds 326 Willard av
" Phoebe music teacher bds 326 Willard av
" Serina F teamster h r 112 Gano
" see SOUZA [nolds av
Souter Edmund A electrician 22 Peck h 46 Rey-
" Frank H boilermaker h 44 Reynolds av
South Alfred clerk Prov Public Library h 1300 Broad
" County Lunch (Emile L Randall) 128 Wash
" Horace P rubberworker h 20 Nebraska
" Mabel bds 1300 Broad
" Main Market provisions 35 S Main
" Martha J h 16 Somerset
" Minnie rubberworker bds 16 Somerset
" Providence Auto Repair Shop 171 Ocean

South
" Providence Plumbing Co (R F Crary) 829 Broad
" Providence Tire Co Felix Gallogly prop 481 Eddy
" Walter W jeweler bds 16 Somerset
Southall Cassius J elevatorman 303 Westminster h 121 N Main
" Joshua com trav bds 345 Plainfield
Souther Carl L carpenter h 54 Sackett
" Marion M clerk school dept bds 268 Massachusetts av
SOUTHER & WEST (William J Souther, William F West) contractors and builders 334 Westminster rm 324—See page 1116
" Russell T diemaker h 20 Toronto av
" William J (Souther & West) h 268 Mass av
Southerland Anna waitress rms 304 Washington
" see SUTHERLAND
Southers James E inspector bds 113 Alger av
Southern N E Railway Co 701 Grosvenor bldg
" N E Railroad Corp 701 Grosvenor bldg
" Surety Co 438 Grosvenor bldg
Southey Emma Mrs h 140 Clifford
" Joseph H (Gardiner Fuse Co) 131 Washington rm 204 h 226 Camp
" Samuel L salesman 11 Peck h at Auburn
Southgate Emma S Mrs rms 23 Chapin av
" Stewart S clerk 380 Westminster h 19 Wendell
Southmayd Samuel J circulation dept Prov News h 85 Arnold
Southwell Harold (U S N) h 2 Rill
Southwick Abbie E bds 189 Wayland av
" Almia rem to New York city
" Edna social service worker R I Hospital
" Edna A widow Andrew S h 185 Harrison
" Edward C traffic mgr Chamber of Commerce bldg h 49 Methyl
" Eugene D jeweler and rooming house h 189 Pond
" George V h 7 Earl
" Grace E clerk bds 185 Harrison
" Joseph H ins agent suite 1201 Turk's Head bldg h at Pawtucket
" L A Mrs mfr 17 Exchange rm 302 h 596 Hope
" Mary widow William h 300 Pine
" Walter S salesman Remington Printing Co 10 Abbott Park pl h 339 Thayer
Southworth Cuthbert F helper h 19 State
" James coremaker bds 2 Vale
" Thomas jeweler bds 19 State
Soutomaria Concetta clerk bds 13 Pequot
Sousa Antone boardinghouse 384 S Main
" Antone laborer h r 112 Gano
" Antone laborer h 146 Tockwotton
" Antone screwworker h 33 Trenton
" Antone S molder h 16 Governor
" Augustus salesman 392 Weybosset
" Benjamin fireman h 175 Ives
" Claude S teamster h 244 Power
" Daniel laborer h 30 Schofield
" Frank car repairer h 60 E Transit
" Frank foreman 55 Gano h at E Prov
" Frank laborer h 39 Ann
" Frank laborer h 44 Blanding
" Frank S rem to California
" George laborer bds 384 S Main
" Gertrude M rem to California
" Jesse laborer h 12 Armstrong av
" John laborer h 121 Chalkstone av
" John laborer h 133 Gano
" John plasterer h 57 Sheldon
" John screwworker bds 113 Tockwotton
" John L porter 179 Canal h 124 Transit
" José rem to Warren
" Joseph brakeman bds 149 Point
" Joseph laborer h 178 Gano
" Joseph laborer h 261 Wickenden
" Joseph laborer h 69 Preston
" Joseph laborer h 18 E Transit
" Joseph molder h 231 Wickenden
" Joseph J laborer h 61 Whipple
" Joseph M helper h 78 Transit
" Manuel h 59 Fremont
" Manuel carpenter bds 51 E Transit
" Manuel clerk bds 56 E Transit
" Manuel engineer h 13 Fremont
" Manuel laborer h 41 John
" Manuel laborer h 27 East
" Manuel laborer h r 17 Trenton
" Manuel laborer h 6 Goulding
" Manuel laborer h 257 Ives
" Manuel laborer h 111 Tockwotton
" Manuel laborer h 201 Transit
" Manuel laborer h 59 Fremont

Souza
" Manuel laborer h 95 Transit
" Manuel laborer h 79 Transit
" Manuel plasterer h 261 Wickenden
" Manuel D salesman 429 Westminster bds 63 Carpenter
" Manuel F brassmolder h 466 Fountain
" Manuel F laborer h 224 Power
" Manuel H laborer h 57 Fillmore
" Marion mason h 141 Gano
" Marion J Mrs h 56 E Transit
" Mary A operative bds 104 John
" Sereno laborer h r 112 Gano
" see SOUSA
Sowden Earl W clerk P O h 131 Congress av
" Ebeneser J janitor Lexington av school h 70 Sackett
" Edgar B rem to Edgewood
" E Bessie rem to Edgewood [Sackett
" Harold L shipper 313 Weybosset bds 70
" Henry overseer 166 Valley h 43 Whittier av
Sowle Charles asst photographer 333 Westminster h at Edgewood
" see SOULE
Sozansky Peter machinist h 104 Willard av
Sozofski Powell opr h 20 Audrey
Spacagni Antonio driver h 103 Sutton
" Michele driver h r 121 Spruce
Spack John, B & S h 43 Whipple
Spadaro Frank barber 102 Academy av h 103 Penn
" Giacomo (Romano & Spadaro) 408 Broad h 53 Monticello
" Paoli laborer h rear 92 Arthur av
" Peter barber h 573 Douglas av
" Santo painter h 30 Courtland
Spadella Giuseppi laborer h 137 Tell
Spadette Pietro laborer h 16 Africa
Spagniola Giuseppe laborer h 17 Messenger
Spahn David tailor 185 Prairie av h 321 Blackstone
Spaid Meri (Egan & Spaid) 9 Calender bds 180 Vermont av
Spaight Daniel A sec Prov Lodge L O O M also salesman 271 Canal h 288 Union av
" Edward bookkeeper bds 9 Trenton
" George boilermaker bds 9 Trenton
" Mary widow Michael h 9 Trenton
" Michael T teamster h 1 Trenton
" William F teamster bds 9 Trenton
" see SPEIGHT
Spalding Archibald S rem to New Haven
" Carrie C widow Charles C h 81 McKinley
" Charles C ins agt 1012 Grosvenor bldg h 14 Phillips
" Charles S chief train despatcher 201 Union Station h 273 Indiana av
" C Eugene salesman 41 Fountain h at W Barrington
" Daniel P clerk bds 299 Vermont av [av
" Dudley C clerk 162 Dorrance bds 161 Terrace
" Frank R pres (The Spalding Plaster Co) 46 Franklin h at Cleveland O
" Fred E treas Standard Mill Supply Co 39 Exchange pl h 453 Hope
" James E salesman h 299 Vermont av
" Leland F student b 273 Indiana av
" Plaster Agency 46 Franklin
" William I bookkeeper 26 Custom House st rm 3 bds at Arlington
" William R clerk R R freight h at Arlington
" see SPAULDING
Spameni Antonio laborer h 555 Charles
Spances William canvasser rms 298 Fountain
Spanedda Salvatore rem to Esmond
Spang George W typewriter repairer 87 Dorrance h at Cranston
" John F driver bds 6 Hayward
Spangler Joseph laborer h 7 Penelope pl
Spanniel Leo rubberworker h 169 Willard av
Spare Alfred conductor bds 332 Dudley
Sparge Edward J foreman 36 Burgess h 225 Knight
" Edward J jr presser bds 225 Knight
" Henrietta M teacher America-st school bds 225 Knight
" Lillian F clerk Am Railway Ex bds 225 Knight
" William T presser bds 225 Knight
Sparhawk Stanley G clerk 29 Weybosset rm 12 h 11 Croyland rd [ham
Sparks Alfred C compositor Journal h 38 Bridg-
" Arthur J bds 166 Hamilton
" Bertram L motorman h 309 Orms
" Charles B clerk 49 Exchange pl bds at Warwick Neck

Sparks
" Earl C foreman Gorham's h 122 Lenox av
" George W asst janitor City Hall h 42 N Court
" Hattie M jeweler bds 64 Woodbine
" Lena W asst 319 Butler Exchange b 64 Woodbine
" Maria L widow Samuel T h 64 Woodbine
" Olive Mrs h 166 Hamilton
" Samuel T died Feb 4 1919
Sparling Allen machinist bds 588 Broad
" Oxley jeweler 130 Washington h 63 Lowell av
Sparn Albert F painter h 56 Cumerford
" Ella F steno 7 Beverly rm 20 h 56 Cumerford
Sparrow Charles E piano tuner h 820 Hope
" Ernest E, B & S h 244 Veazie
" James solderer h 168 Early [Hope bds do
" Marion C teacher Moses Brown school 257
" S Nellie Mrs bds 820 Hope
Spatcher John W toolmaker h 24 Barclay
Spater Gertrude h 13 Goddard
" Samuel shipping clerk h 13 Goddard
" Sarah P dressmaker h 13 Goddard
Spates Albert C auto repairer h 80 John
Spaulding Allen machinist bds 588 Broad
" Catherine widow John J h 201 Pearl
" Charles D clerk 91 Globe bds 160 Broad
" Emily R widow James P h 171 Congdon
" Gilman E foreman 166 Doyle av
" John salesman 36 Burges bds 201 Pearl
" W V treas 334 S Water h at Worcester Mass
" see SPALDING
Spaziano Adolfo clerk 620 Cæsar Misch bldg bds 140 Cedar
" Alberto laborer h 14 Shafter
" Angelo laborer bds rear 91 Gesler
" Anthony died Jan 31 1919
" Carmine laborer h 25 Marietta
" Crostese operative h 49 Terrace av
" David carpenter h 140 Cedar
" Domenico laborer h 33 Swiss
" Domenco laborer h 97 Ridge
" Elisabeth clerk B & S bds 71 Dean
" Francesco laborer h 128 Penn
" Giacomo laborer h 97 Ridge
" Henry laborer h 57 Hilton
" Mariano mason h 71 Dean
" Michele cobbler 36 Spruce h 13 Manson
" Nicola weaver h 140 Pocasset av
" Pasquale laborer h 49 Terrace av
" Rocco bootblack h 60 Federal
" Vincenzo grocer 113 Dean bds 13 Manson
Speaks Sylvester operative h 73 Stampers
Spear Alfred (Empire Mfg Co) h 65 Sumter
" Clarence A motorman h 61 Peace
" Harland L bds 83 Vernon
" Jacob real estate 74 N Main rm 4 h 55 Benefit
" James H jeweler rms 157 Friendship
" Jesse G bookkeeper 50 S Main h 137 Ontario
" Sadie Mrs bookkeeper 102 Clifford h 83 Vernon
" Sarah M widow Willis H h 970 Eddy
" W Walter salesman 134 Broad h 83 Vernon
Spearka Carl F jeweler h 32 Broom
Spearman Martin, B & S h 45 State
Spears Edmund H chauffeur h 37 Pleasant View av
" Ellis G restaurant 761 Eddy h E Prov
Specht Frederick G machinist h 37 Candace
Specialty Mfg Co auto supplies 447 Westminster
" Silk Co 325 Howard bldg
Specter Harry W died Jan 4 1919
" Joseph L janitor bds 206 Jewett
Spector Sam rem to Chicago Ill
Speed Elia C widow John J h 84 Carpenter
Speeder Thomas bootblack 148 N Main h 9 Cady
Speers Samuel C rms 50 Camp
Speidel Albert (Automobile Gold Chain Co) 70 Ship h at Edgewood [h at Edgewood
" Edwin (Automatic Gold Chain Co) 70 Ship
Speight James W plumber h 52 Plymouth
" Walter rem to Leeds England
" see SPAIGHT
Spellane James salesman 180 Westminster bds at Edgewood [h 586 Broad
Spellman Anna housekeeper 262 Blackstone boul
" Catherine widow William h 120 Lockwood
" Harold jeweler bds 594 Prairie av
" James foreman rms 199 Friendship
" John A chauffeur 99 Canal h 118 Cranston
" Michael T clerk R R freight h 586 Broad
Spelman George C salesman 173 Dorrance h at Auburn
" James E bds 73 Early
" Joseph pres Andrews & Spelman Co 173 Dorrance h at Auburn

Spelman
" Joseph G asst pres Andrews & Spelman Co 173 Dorrance h at Auburn
" Joseph R clerk 173 Dorrance h at Auburn
" Margaret forewoman bds 80 Waverly
" Oliver A machinist bds 73 Early
" Oliver J machinist h 73 Early
" William N machinist h 216 Cass
Spenaggio Pasquale laborer h 94 Cedar
Spenard Edith A clerk bds 1287 Eddy
" Eunice E musician bds 1287 Eddy
" Frederick tinsmith h 1287 Eddy
" Trio Orchestra 1287 Eddy
" see SPINARD
Spence Lewis D foreman B & S h at E Providence
Spencer Ada bds 154 Congdon
" Ada laundryworker h r 199 South
" Albert E bds 195 Harrison
" Alfred B h 36 Carter
" Alfred H foreman 464 Dexter h 116 Laura
" Alfred J clerk bds 116 Laura
" Alton J laborer h 36 Candace
" Annie B clerk bds 78 Dodge
" Antonio laborer bds 492 Benefit
" Antonio pres Providence Mill Supply Co 68 W Exchange bds 88 Massachusetts av
" Arthur teamster h 8 Grave's lane
" Bertha S clerk B & S bds at Warwick
" Byron H driver h 429 Huntington av
" B Earl mgr 420 Potter's av bds 429 Huntington av
" Carrena B clerk 291 Westminster h 2 Providence
" Catherine clerk 244 Westminster bds 175 Sterling av
" Charles A trainman rms 245 Friendship
" Charles F gilder bds 99 Pearl
" Charles W h 105 Atlantic av
" Charles]W jr insp 86 Weybosset rm 33 h 125 Laura
" Charlotte dressmaker 288 Carpenter h do
" Clarence E, B & S bds 10 Lowell av
" Clarence H grocer 78 N Main h at Phenix
" Clarence W acting treas Troy cor Oak h 73 Linwood av
" Clayton A operative bds rear 883 N Main
" Clifford driver h 3 Alger av
" Corinne Mrs h 2 Providence
" Cynthia R Mrs medicines h 318 Cranston rm 3
" Cyril machinist bds r 113 Thurbers av
" Edward H clerk 21 Stevens h 100 Lexington av
" Edward P bookkeeper h 3 Price
" Edwin H auto dealer h 132 Daniel av
" Elisabeth buyer bds 292 Elmwood av
" Elisabeth widow John bds 329 Douglas av
" Elisabeth A buyer 25 Arcade bds 292 Elmwood av
" Elizabeth M J widow Paul died Dec 14 1919
" Emma E clerk 71 Peek bds 82 Ford
" Emma V clerk B & S bds 14 Zone
" Ernest plumber h 14 Zone
" Everett L pres (E L Spencer Co) h 15 Adelphi av and at Barrington
" E Elnora bds 97 Providence
" E H foreman 497 Pine bds 132 Daniel av
" E L Co mfg jewelers 95 Chestnut
" Fannie S bds 23 Dartmouth av
" Floyd D mgr bds 119 Sycamore
" Frank E prosthetic dentist 146 Westminster rm 412 bds 67 Trask
" Frank G h 90 Keene
" Frank G jr clerk bds 90 Keene
" Frank L conductor h 101 Lowell av
" Fred C machinist h 37 Seventh
" Fred J brakeman bds 6 McCann pl
" Fred W salesman bds 429 Huntington av
" George clerk 36 Burgess bds 172 W Clifford
" George clerk bds 23 Aborn rm A
" George polisher h r 113 Thurbers av
" George A clerk 100 Fountain h 23 Aborn rm 16
" George G contractor 53 Barrows h do
" George H (G H Spencer Roofing Co) h 300 Carpenter
" George H clerk 214 Broad b at E Greenwich
" George H salesman h 336 Dudley
" George L carrier North P O h 54 Pleasure
" Gertrude H forewoman bds 36 Carter
" Guy R electrician rms 46 Stewart
SPENCER G H ROOFING CO (Neponset Twin Shingles) 1129 Westminster—See page 1262
" Harold clerk bds 53 Barrows
" Harriet bookkeeper h 30 N Court apt 3
" Harriet clerk bds 62 Salina
" Harriet Mrs furnished rooms 14 Wickham
" Harriet A jeweler bds rear 113 Thurber av

Spencer
" Harriet N widow William H h 118 Cranston
" Harry A clerk Gorham Mfg Co bds 146 Peace
" Harry B motorman h 46 Hamilton
" Hartley machinist bds 19 Hammond
" Hattie I bds 114 Winchester
" Heater Co 321 Grosvenor bldg
" Henry oiler h 54 Branch av
" Ida widow Herbert bds 37 Seventh
" Ida H bds 111 S Angell
" Ida M widow h 28 Homestead av
" Isidora A Mrs bds 160 Burrington
" James clerk 649 Plainfield h 56 Killingly
" James machinist h 40 Laban
" James rubberworker rms 74 Plainfield
" James student bds rear 183 Plain
" James weaver bds 171 Manton av
" James B **DIRECTORY OFFICE** 14 Greene h at E Greenwich
" Jane J widow James h 114 Winchester
" Jennie compositer bds 23 Atwood
" Jesse watertender h 51 Hospital
" John laborer h 30 Brook
" John machinist bds 329 Douglas av
" John C died Sept 21 1919
" John H machinist h 288 Carpenter
" John W machinist h 41 Coggeshall
" Julia A h 155 Cranston
" Kate A sec 402 Angell bds 133 Waterman
" Kate widow William M h 95 Hospital
" Katherine A h 133 Waterman
" Leander B, **DIRECTORY OFFICE** 14 Greene rm 3 h at E Greenwich
" Leander B jr salesman 86 Weybosset rm 33 bds at E Greenwich
" Lillian H clerk bds 105 Althea
" Lillian M died Oct 2 1919
" Lloyd M clerk P O h 8 Frank
" Louise widow John C h 20 Arch
" Lucian W bds 167 Wealeyan av
" Lura V clerk 71 Peek b 429 Huntington av
" Mabel nurse bds 292 Elmwood av
" Marion widow Walter B b 1151 Chalkstone av
" Mary A widow Jonathan L bds 224 Adelaide av
" Mary L widow Stephen H h r 883 N Main
" Minnie laundress Butler hospital bds do
" Nancy B widow Frank bds 101 Lowell av
" Orrin E provisions h 102 Laura
" Ray driver bds 46 Stewart
" Raymond laborer h 36 East
" Richard M h 154 Congdon [McKinley
" Robert D clerk highway dept 600 Eddy h 79
" Robert H roofer h 335 Eddy
" Robert J carpenter bds r 113 Thurber's av
" Robert J jeweler h rear 183 Plain
" Robert L (Spencer & Boss) 29 Weybosset bds 224 Adelaide av [Greene
" Ruth B phone opr 156 W Exchange rms 26
" Samuel machinist bds r 113 Thurbers av
" Sarah J widow Otis bds 54 Mitchell
" Sarah W h 23 Dartmouth av
" Thelma rem to E Providence
" Thomas N coremaker bds 195 Harrison
" Walter h 114 Fisk
" Walter Mrs bds 1151 Chalkstone av
" Walter machinist rms 191 Pond
" William foreman B & S bds 35 Ralph
" William B clerk R I Co 100 Fountain h at Edgewood
" William E foreman 119 Westminster h 150 Bridgham
" William E foundryman h 67 Trask
" William H loomfixer h 38 Kossuth
" Wilton H mill supplies 28 Custom House st h 161 Blackstone boulevard
" Zillah clerk bds r 113 Thurbers av
SPENCER & BOSS (R L Spencer) ins agts 29 Weybosset—See page 1156
Spencer's West Shore Express 73 Page
Spender Alma spooler h 18 DeSoto
" Ruth weaver h 18 DeSoto
Spendolona Alfredo train opr R R freight h at Riverside
Sper Lena Mrs rem to Turkey
Spera Luigi laborer h 490 Union av
" Giovanni painter bds 126½ Arthur av
" Giuseppi painter h 126½ Arthur av
Sperba Morris laborer bds 277 Willard av
Sperber Hugo stonesetter h 157 Somerset
" Ignats jeweler h 42 Pearl
Sperry Ernest L engineering asst 234 Washington h at Oaklawn
" John L asst eng 661 Westminster rm 16 h at Oaklawn

Sperry
" John W bookkeeper 26 Custom House st rm 3 h at Oaklawn
" Robert N jeweler bds 40 Wealth
" & Hutchinson Co trading stamps 244 Westminster
Spetrini Ferdinando blacksmith h 48 Grove
" Giuseppe h 67 Knight
" John blacksmith h 48 Grove
" Maria clerk bds 67 Knight
" Paoli blacksmith bds 67 Knight
Spicer Anna E widow William A h 371 Broadway
" Edward S clerk 12 S Water bds 371 Broadway
" Elizabeth C copyist B U Library b 371 B'way
" Ethel R Mrs jeweler bds 174 Potter's av
" George T physician 223 Thayer h 306 Olney
" Harriet Mrs h 133 Cushing
" Lorenzo porter 293 Westminster bds 133 Cushing [Althea
" Luby J dentist 433 Westminster rm 14 h 49
" William A (Baker, Spicer & Setts) lawyer 704 Ind Trust bldg h 15 Margrave av
" William H driver h 26 Burgess
Spicolo Alfonso laborer h 103 Sutton
" Antonio clerk bds 103 Sutton
" Cotilda widow h 48 America
" Rosa clerk bds rear 48 America
Spicuzza Agostino pedler h 93 Penn
Spiegal Harry pedler h 268 Charles
Spiegel Abraham clothing 437 S Main h 12 Sheldon
Spigel Harry markets 77 Ocean 198½ Willard av and 250 Cranston h 75 Ocean
Spiegel Herman bds 191 Orms
Spier Leo mgr 3 Custom House St h at New York city
Spigell Mary T widow Ferdinand h 105 Putnam
Spillane John fireman h 82 Putnam
" William S steamfitter bds 82 Putnam
Spiller James H h 3 Tanner
" W Milton teller National Bank of Commerce bds 3 Tanner
Spina Giuseppe pedler h 39 Vinton
" Lorenzo rubberworker h 10 Tiber
Spinaci Pasquale clerk h 21 Spruce
Spinard Arthur boxmaker h 84 Jenkins
" Clifford boxmaker bds 94 Livingston
" Emile woodworker h 94 Livingston
Spindle Manuel laborer h 52 Wickenden
" Robert L ticket agent Union station bds 29 Elmwood av
Spindler C Walter prop Carl Robb Printing Co h at Edgwood
Spinella Carmello laborer h 3 Appian
" George barber 1245 Elmwood av h 62 Bissell
" Silvestro laborer h 60 Daisy
Spinelli Michele laborer h r 598 Charles
Spink Adela M bds 12 Homer
" Albert A bds 19 Diamond
" Belle widow William A h 90 Harrison
" Benoni fish 103 Plainfield h 31 Hammond
" Bertram T bds 39 Wendell
" David machinih 81 Lancaster
" David G asst paymaster R I Co 100 Fountain h at Auburn
" Edwin L treas 228 S Water h at Pawtuxet
" Emma E widow Joseph E h 84 Cushing
" Ernest L motorman h 303 Elmwood av [ham
" Flora D teacher Bridgham school h 142 Bridg-
" Frank A foreman h 19 Diamond [Auburn
" George A ins agt 412 Grosvenor bldg h at
" Gladys clerk bds 90 Harrison
" Grace L clerk bds 19 Diamond
" Harold B steno Elmwood car barn h Davisville R I
" Irene E clerk bds 90 Harrison
" Mark B lithographer bds 52 Tenth
" Mary bds 84 Cushing
" Mary G widow George W bds 67 Trask
" Mary L widow Marcus h 52 Tenth
" Mary M widow Arthur B b 106 Governor
" Sarah E widow Jonathan A h 26 Redwing
" Sarah W Mrs h 39 Wendell
" William P clerk h 39 Wendell
" Wm W motorman 440 Eddy h at Edgewood
" Winfield S h 52 June [74 Wayne
Spinks Henry M platformman Am Railway Ex h
" Oscar B h 50 Park
Spinney Abbie F bookkeeper 624 Ind Trust bldg bds at E Providence
" Anna rem to Watertown Mass
" Charles L purchasing agent bds 202 Lexington av
" Sidney H rem to Watertown Mass

Spino Carmino (Paiano & Spino) 632 Dougla av bds 70 Veazie
Spiridigliossi Vincenzo contractor and builder 39 Westerly av h do
Spirito Alfredo, B & S bds 119 Ring
" Andrea laborer h 125 Ridge
" Antonio shoemaker h 111 Gesler [Atwells av
" Attilio real estate 332 Ind Trust bldg h r 453
" Camillo clerk bds 125 Ridge
" Domenico bricklayer h 119 Ring
" Emilio laborer h 5 Ames
" Frank bricklayer h 80 Meridian
" Giuseppi, B & S bds 119 Ring
" Louis shoemaker 91 Harold h 89 do
" Luigi, B & S bds 119 Ring
" Mary clerk bds 119 Ring
Spiropoulos Spilios jeweler h 75 Ship
Spitz Abraham A (S & B Amusement Co) 51 Empire rm 621 bds 9 Marlborough av
" Jacob jeweler h 131 Robinson
Spitzel Fred, Gorham's h 25 Algonquin
Spivack Morris pedler h 72 Gay
Spiveck David pedler h 237 Willard av
Spivey William H overseer h 5 Gifford
Spizzirri Carmine grocer 38 Spruce h do
Splaine Catherine seamstress bds 294 Globe
" Margaret widow Michael h 7 Governor
Splan Jeremiah janitor h 194 Power
" Mary A widow John h 134 Tockwotton
Spofford F Lillian Mrs matron Moses Brown school bds do
Spohn Catherine widow Charles E rem to Reading Pa
" Francis S rem to Reading Pa
Spolidore Teresa widow bds 124 Acorn
Spolidori Giuseppe dry goods 11 Knight h do
" John rem to Boston Mass
" Mary widow Antonio rem to Boston Mass
Spooner Amelia Mrs widow Jos H h 44 Hammond
" Bertrand L clerk 131 Wash bds at Eden Park
" B Franklin fancy goods and notions 131 Washington rm 315 h at Eden Park
" Charles E bookkeeper R I Hospital Trust Co h at Edgewood [22 Tanner
" Charles H dentist 101 Washington rm 201 h
SPOONER EARL G jewelers' tools, jewelers' findings, experimental tools and metal specialties 91 Sabin h at N Attleboro Mass —See page 1162
" Frank auto repairer h 414 Cranston
" Frank E, B & S h 189 Bellevue av
" Harold G dentist 101 Washington rm 201 bds 28 Oldham
" Henry J lawyer h 12 Humboldt av
" Henry J clerk 20 Market sq h 436 Morris av
" Ida Mrs widow Frank W rem to California
" Leroy A clerk 131 Washington rm 315 bds at Eden Park
" Maria widow John F h 527 N Main
" Mary E widow h 149 Lester
" Ralph M salesman 10 Franklin [Edgewood
" Raymond salesman 214 Butler Exchange h at
" Shipley laborer rms 42 Broadway
Sprackling William E mgr h 24 Kingston av
Sprague Adeline M T widow S S died Jan 25 1920
" Albert G painter h 16 Viola [Prairie av
" Albert G jr bookkeeper 7 Crawford h 189
" Alice F clerk bds 221 Montgomery av
" Alsada J music teacher 511 Westminster rm 415 h 234 Wayland av
" Angie E widow Louis S h 93 Hamlin
" Bernard C carpenter h 329 Wickenden
" Beulah F Mrs steno 173 Dorrance h 181 California av
" Charles F h 221 Montgomery av
" Clara L widow Frederic rosaries 23 Aborn rm 9 h 99 Tenth
" Clarence R (Weekes & Sprague) 47 Dorrance h 100 Charles Field
" C H & Son coal 144 Allen's av
" Edith clerk bds 329 Wickenden
" Ernest bds 686 Cranston
" Ernest E engineer R R h 177 Ivy
" Ernest I deputy sec of state 219 State House h at Edgewood
" Fannie clerk bds 329 Wickenden
" George A painter h 645 Prairie av
" George A jr chauffeur h 322 Thurbers av
" Helen clerk bds 471 Potter's av
" Henry S 112 Industrial Trust bldg h 100 Prospect
" House, Branch Public Library 7 Armington av
" Irving toolmaker h 16 Dartmouth av
" Irving I teamster h 5 Gwinnett ct
" James E mechanic h 8 Perry

Sprague
" Jane E widow Geo H h 39 Haskins
" Jennie dressmaker bds 48 Sycamore
" Jennie L bookkeeper bds 124 Rugby
" John L jr physician 343 Elmwood av h do
" Joseph B H foreman h 181 California av
" Julia boxmaker bds 16 Dartmouth av
" Katherine N h 91 Benedict
" Lula E steno M & M T Co bds 93 Hamlin
" Mary E clerk bds 329 Wickenden
" M Alice h 472 Cranston [Edgewood
" Nellie E typist R I Hospital Trust Co bds at
" Rufus G carpenter 124 Rugby h do
" Sheldon P clerk 50 Fountain h at E Prov
" St Garage (Lewis W Carlson) 83 Sprague
" Susan L bds 16 Viola
" Timothy D clerk rms 120 Broad [Falls
" Vesta D bookkeeper 23 Acorn bds at Central
" Walter F machinist h 149 Lester
" William J clerk 70 S Main h 15 Logan av
" William M painter 29 Haskins h do
" Winfred C engraver bds 93 Hamlin
Spranger Clemence C clerk P O bds 107 Dora
" Joseph W copy writer 75 Westminster rm 2 h 66 Carrington av
" Paul W machinist h 107 Dora
" Rose A widow Charles A h 66 Carrington av
Spratt Albert foreman h 116 Fourth
" Albert I machinist h 106 Fourth
" Charles W asst insp plumbing City Hall h 118 Fourth
" Frank A prin Broad-st school h 276 Washington av
" William laborer rms 390 Knight
Spreyer George baker h 53 Heath
Spring Water Co (Terrence McDonald, William A McDonnell) ice dealers 14 Hymer
Springer Anna F bookkeeper 144 Pine bds 17 Sprague
" Charles rem to E Providence
" Charles H h 211 Lenox av
" Dora M clerk B & S bds 1543 Chalkstone av
" Edward driver 56 Exchange h 11 Comstock av
" Elizabeth nurse bds 17 Sprague
" Ella I widow John h 56 Greenwich
" Fredericks Mrs h 17 Sprague
" Howard h 135 Wadsworth
" John C h 16 Hunter
" Lena L widow Henry h 15 Wendell
" Louise teacher English High school bds 17 Sprague
" Mary L widow bds 211 Lenox av
" Rowse W clerk 297 Plain bds 16 Hunter
Springthorpe Mary widow Frank J h 238 Power
Spruin Henry P h 25 Providence
Spuerkel Herman toolmaker h 303 Oxford
Spunzo Antonio laborer h 47 Swiss
Spurlock Abby L widow John E bds 138 Dodge
Spurr Albert R foreman 120 Manton av h 547 Broadway
Squantum Association 1101 Union Trust bldg
Squarebrigs Heath C rem to Boston Mass
Squeio Giovanni laborer h 82 Sutton
Squibb George S asst mgr 9 Codding h 235 Meeting
Squier Walter H jeweler h 96 Mawney
Squillaccio Nicola woolsorter bds 20 Concannon
Squilante Jennie widow h 50 Crary
" Pasquale grocer 43 Crary h 55 do
Squire John P & Co Inc porkpackers 315 Canal
Squires Arthur G salesman bds 359 Friendship
" Ella H Mrs h 22 Pocasset av
" Otis porter h 114 Calverley
" Wesley machinist h 137 Elmwood av
" William W piper bds 22 Pocasset av
Squserro Antonio plumber 231 Cranston h at Cranston
" Michael plumber 231 Cranston b at Cranston
Stasck Alfreda widow August C bds 330 Orms
" Louis C machinist h 330 Orms
Staber Emma A widow Herman h 213 Oxford
" Robert C auto repairer bds 213 Oxford
Stabile Anna widow h 46 Terrace av
Stacey Eleanore J widow Henry C b 308 Jastram
" Esther M Mrs steno 275 W Exchange bds 134 Messer
Stack James F helper bds 160 Oak
" John P laborer h 160 Oak
Stackowiak Julia h 94 Julian
Stackfield Lydia C widow Michael b 132 Codding
Stackhouse Clarence D agt 20 S Water h at Edgewood
Stackpole Frank C asst mgr 29 Weybosset rm 24 Belair av
" Walter G civil engineer City Hall h 11 Calla

Stacey Clarissa clerk bds 14 Jewell
" Esther M steno 260 W Exchange h 14 Jewell
" Henry J pearl cutter h 381 Prairie av
" Mary E widow William h 14 Jewell
" Randall J clerk 93 Weybosset bds 14 Jewell
" Sarah F widow Charles F h 51 S Angell
Stadaro Peter jewelers' toolmaker h 296 Knight
Stade Frederick G jeweler bds 164 Lippitt
" Gladys L steno 135 Washington b 164 Lippitt
" Hope B steno 643 Elmwood av b 164 Lippitt
" Theodore C jeweler h 164 Lippitt
Stadnyk Stefans h 18 Bishop
Staehly Fleury (Schwaner & Staehly) engine turner 151 Pine h 108 Broad [av
Staf A Herman designer at Gorham's h 205 Lenox
Staff Harry Mrs h 25 Harrison
" Harry T engineer h 25 Harrison
Stafford Ada E nurse Health Dept City Hall
" Advertising Agency 640 Grosvenor bldg
" Arthur E asst treas 27 Market sq h 43 Arch
" Catharine J clerk bds 260 Orms
" Charles jeweler h 265 Pearl apt 26
" Charles L died July 9 1919 [Norwood
" Charles W platform man Am Railway Ex h at
" Daniel steno bds 155 Byfield
" Daniel H, B & S h 75 Bernon
" Dennis F bds 75 Bernon
" Elmore E foreman h 7 Providence
" Ernest R clerk bds 7 Providence
" Esther E clerk h 7 Providence
" Florence clerk 103 State House rms 30 Greene
" Frances widow h 22 Landor
" Fred mail room Journal h 75 Bernon
" George E com trav rms 2 Conduit
" Grace E clerk bds 472 Morris av
" Harold truck driver bds 18 Calais
" Harriet M steno bds 7 Providence
" Hortense L dressmaker 333 Westminster rm 9 h 549 Broadway [Waldo
" H Ernest advertising 640 Grosvenor bldg h 211
" James C engineer 315 Grosvenor bldg h at Patterson'
" John H chauffeur bds 18 Calais
" John H machinist h 174 South
" John J clerk B & S h 14 Pekin
" Joseph H auto repairer rms 363 Weybosset
" Joseph R h 441 Angell
" Josephine clerk 400 Westminster b 260 Orms
" J Leo clerk bds 260 Orms
" Loretta M clerk 43 Sabin bds 75 Bernon
" Margaret T bds 18 Calais
" Martha clerk B & S bds Auburn
" Mary widow James h 260 Orms
" Mary H, B & S bds 18 Calais
" Maurice F clerk bds 260 Orms
" Mollie waitress 176 Mathewson bds 16 Messer
" Orrin L jeweler bds 22 Landor
" Patrick stable foreman B & S h 18 Calais
" Rebecca bds 161 Benefit
" Rebecca widow William bds 472 Morris av
" Reuben engraver h 155 Byfield
" Rogers T salesman 61 Peck h at Rumford
" Thomas turner bds 296 Potter's av
" William A toolmaker h 472 Morris av
" William H laborer h 114 Fisk
Stage George W h 11 Jonathan
Stahelek Martinus, B & S h 69 Fillmore
Stahl Andrew J (Stahl Bros) h 3824 Weybosset
" Bros (Andrew J and Marcus K) tailors 380 Weybosset
" Emilie A widow Otto F W h 235 Sackett
" George C bridge tender h 85 Arnold
" Gretchen bds 68 Keene
" John Estate merchant tailors 342 Weybosset
" Marcus K (Stahl Bros) h at Auburn
" Mary A widow Andrew died Dec 7 1918
" Nicholas gen eng N E L Co 25 South h 68 Keene
" Telesfor sec board of canvassers office City Hall h 95 Somerset
Stahle Louise C clerk 6th floor Turk's Head bldg bds at N Prov
Stahowiek Waclawa blacksmith h 83 Eagle
Staineno Aquilino farmer h 59 Rowley
Stainton William J cashier 51 Empire rm 620 h 46 Oldham
Stairs Bessie nurse R I Hospital bds do
" Blanche nurse R I Hospital bds do
Staklum Annie widow h 9 Noyes av
Staley James H rem to Buffalo N Y
" Thomas laborer bds 9 Noyes av
" William H polisher bds 9 Noyes av
Stam Alfred A laundry mgr h 8 Marvin
Stamas James Mrs rem to Chicago Ill
Stamboolian Leon G tailor 236 Broad h 356 Willard av
Stamm Martin filecutter h 14 School
Stamp Ella J widow Wm H bds 22 W Clifford
" Linwood T rem to E Providence
" Margaret widow Arthur G rem to E Prov
" Martin filecutter h 14 School
" Martin weaver bds 92 Whitehall
" Martin jr filecutter h 92 Whitehall
" Michael filecutter bds 92 Whitehall
" Michael jeweler h 5 Priscilla av
" Samuel filecutter bds 92 Whitehall
" William E mail room Journal bds 187 Vinton
Stamps John E machinist h 45 Heath
Stanage Charles K shipper 63 Dyer h 85 Lester
Standard Auto Supply Co (Mrs Goldie Botvin) auto supplies 28–30 Franklin
" Bond Co money brokers 76 Dorrance rm 207
" Color Co John E Graham local mgr, dyestuffs and chemicals 77 Washington
" Dental laboratory 51 Empire rm 606
" Emblem Co mfrs emblems and badges 7 Beverly rm 8
" Employment Office 387 Canal
" Hat Mfg Co 189 Weybosset
" Hay & Grain Co 612 Douglas av
" Investment Co Edwin F Cary treas 1402 Turk's Head bldg
STANDARD MILL SUPPLY CO general mill supplies 39 Exchange pl—See page 1201
" Nickel Plating Co 25 Calender 1st floor
STANDARD NUT & BOLT CO bolts, nuts and washers Valley Falls—See page 1074
" Office Supply Co (Andrew C Tulane, Winfield I Parks) 77 Wash rm 314
" Oil Co 629–633 Hospital Trust bldg
STANDARD PAPER BOX CORPORATION paper box manufacturers 110 Kenyon av Pawtucket—See page 1077
STANDARD PRINTING CO William L Chatterton mgr 56 Pine 4th floor—See page 1241
" Register Co autographic registers 44 Wash
" Statistics Co Inc 511 Industrial Trust bldg
" Stone Setting Co 76 Dorrance rm 306
" Tire & Retreading Co (Aubrey C Bartlett) tires 75 Fountain
Standel Reuben pedler h 52 Goddard [bldg
Standish-Barnes Co advertising 605 Union Trust
" Granville S advertising 605 Union Trust bldg h 32 Blackstone boul [Trust bldg
" Granville S Advertising Agency 605 Union
" Miles student bds 32 Blackstone boul
" Selling Agency 605 Union Trust bldg
Standring George W at bleachery b 19 Hannah
" James at bleachery h 407 Manton av
" L carpenter rms 96 Broadway
" Mary A widow Robert h 19 Hannah
Stanfield Maria widow Edward bds 3 Salmon
" Robert h 233 Admiral [58 Jackson
" Tea Room (Mary J and Elizabeth Dugdale)
Stanford Dorothy clerk bds 740 Valley
" Elisabeth A Miss h 740 Valley
" Helen clerk bds 740 Valley
" Julia clerk bds 740 Valley
" Nora clerk bds 740 Valley
" Richard L machinist h 11 Felix
Stang Frederick J H h 95 Burnett
" May bds 27 Harvard av
" Thomas rms 1040 Westminster
" William jeweler h 72 Hope
" William A foreman h 27 Harvard av
" W August engraver bds 27 Harvard av
Staniels Charles M circulation mgr Journal office h 118 Daboll
" Cora J widow Frank A h 17 Studley
Staniford Garage 37 Staniford
Stanislaus George C editor 76 Dorrance rm 213 h at Riverview
" Sidney C salesman bds 22 Creighton
Stanislou Emma h 13 Tyler
Stankewics Lena widow Bartolemew h 42 Bush
" Raymond chauffeur h 78 Celia
Stanlain Adam operative h 27 Judith
" Josef loomfixer h 27 Judith
Stanley Adam weaver h 27 Judith
" Alexis M jeweler h 129 Chester av
" Benjamin file forger h 1034 Chalkstone av
" Byron B teamster h 51 Seymour
" Calrow E salesman rms 431 Pine
" Charles horse dealer h 2 Matilda
" Charles laborer h 30 Council [Pawtuxet
" Charles F shoe repairer 76 Richmond h at
" Charles S jeweler h 456 Prairie av
" Clara E bookkeeper 157 Orange bds 47 Pennsylvania av

Stanley
" Earl roofer rms 85 Richmond
" Frank P foreman 71 Friendship h at Riverside
" Fred G teamster h 236 Prairie av
" George horse trader bds 62 Smithfield av
" George W foreman h 150 Wood
" Henry horsedealer b 1256 N Main
" Henry E photographer 290 Westminster rm 912 h at Edgewood [Edgewood
" Hope A steno 1030 Hospital Trust bldg bds at
" H Bruce shoe repairer h 214 Linwood av
" James horsedealer h 15 Matilda
" James horsedealer h 150 Nashua
" James jr weaver bds 150 Nashua
" John, B & S h 4 West Bleachery
" Joseph machinist h 27 Judith
" Julia C widow Frank D h 55 Plenty
" Lena tailoress rms 285 Washington [lic
" Lillie M steno Mechanics Nat Bank b 565 Pub-
" Lucy C Mrs h 159 South
" Mary J Mrs bds 414 Killingly
" Phebe widow Thomas h 2 Matilda
" Sales & Garage Co 13 Mathewson
" Sarah widow bds 557 Broad
" Thomas laborer bds 2 Matilda [Plainfield
" Thomas salesman 1890 Westminster h 121
" Walter H h 1293 Chalkstone av
" William horsedealer h 1254 North Main
" William W horse trader h 62 Smithfield av
" & MacGibbons Co Inc cloaks and suits 350 Westminster
Stanley's Auto Express rear 488 Cranston
Stannard Grosvenor A vice pres 7 Page h 2 Wellington [Carleton
" Joseph H teacher Technical High school b 72
Stansfield Fred overseer 166 Valley h 71 Clarence
" James G h 124 Doyle av
" James H eng Union Trust bldg h 81 Bernon
" Jennie milliner 136 Westminster h 105 Parade
" Joseph, Gorham's h 127 Burrington
" Robert h 233 Admiral
" Sarah mgr nurses' home 105 Parade h do
Stanton Annie kitchenmaid Prov City Hospital bds do
" Annie Mrs helper h 84 Dodge
" Annie spooler bds 20 Candace
" Bartley A stonecutter h 39 Linwood av [av
" B Frank mgr Narr Broom Co h 162 Linwood
" Charles E jeweler b 3 Husted court
" Eleanor W at Journal h at Warren
" Ella E widow Nelson V h 20 Hammond
" Emma B registrar Women's College B U h at Bristol
" Hope clerk bds 254 Washington
" John checker 28 Pine bds 160 Nelson
" John engineer rms 5 Claverick
" John W fireman City Hall [Pine
" Lawrence P (Acme Garage) 2½ Major h 467
" Ralph E student bds 20 Hammond
" Robert L h 193 Clifford [bert
Stanwood Albert H bookkeeper 85 Dyer h 2 Gil-
" C Wilson clerk 155 Westminster h 81 Ontario
" Mabel E bds 120 Pavilion av
Stanyan Edith F bookkeeper 914 Grosvenor bldg bds 352 Adelaide av
" Walter I conductor h 352 Adelaide av
Stansia Michael laborer h 71 Crary
Stapelton Georgia B cashier Postal Tel Cable Co bds at Pawtucket
" see STAPLETON
Staples Arthur L chauffeur h 38 Jenckes
" Carrie clerk bds 71 Forest [by
" Carrie E clerk 10 Abbott Park pl bds 374 Rug-
" Charles F baker h 117 Stewart
" Charles H cigars 131 Weybosset rms 166 Broad
" Dorothy M nurse bds 67 Medway
" Ernest A salesman h 49 Cumerford
" Ethel bookkeeper N E L Co Turk's Head bldg bds 22 Manning
" Ethel M clerk 21 Stevens bds 80 Laura
" Evelyn teacher bds 34 Mawney
" Frank L bds 47 Vineyard
" George F asst sec 23 Acorn h 23 Poplar
" Harold E lawyer 1030 Hospital Trust bldg bds 127 Angell
" Henry A bookkeeper Journal h 79 Ayrault
" Isabel A widow Benjamin W h 1281 Broad
" Jessie D clerk 212 Union rm 310 bds 374 Rugby
" Joanna J widow Thomas S h 266 Broad
" Leroy bds 1 Gallup
" Mary E Mrs h 601 Prairie av
" Maud housekeeper 374 Rugby
" Richard T foreman 13 Mathewson rms do
" Sarah H Mrs bds 88 Tenth

Staples
" Stephen H messenger h 53 Lauriston
" Warren W com trav h 13 Moore
" Willis D clerk bds 1281 Broad
Stapleton John F undertaker h 106 Dexter
" Leroy compositor Tribune bds 106 Dexter
" Richard J cook bds 210 Manton av
" Tobias carpenter h 12 Fremont
" William J express rear 107 Valley h do
Stappas Andrew restaurant 38 Fountain h at Edgewood
" Apostolos h 49 Dean
" George h 75 Atwells av
Star Alfred laborer h 146 Transit
STAR DYE HOUSE Inc (John N Ashodian) cleansers and dyers 564 Manton av—See page 1091
" Sheet Metal Works (Charles Mandell) radiator mfrs 44 Union
" Stonesetting Co (Paul Asprinio) 509 Westminster rm 61
" Theatre Abraham Basal prop 155 Willard av
Starbird Asa laborer bds 772 Westminster
Starbuck Alice R jewelry mfr 71 Arcade h 483 Elmwood av
Starch Products Co Inc 3 Custom House at
" William H installer bds 258 Ives
Starck Albert C trainman bds 536 Niantic av
" Charlotte R inspector b 536 Niantic av
" Gertrude widow Gottlieb h 536 Niantic av
" Gertrude B dressmaker b 536 Niantic av
" Henry A laundryman h 798 Potter's av
" James A mgr 15 Pine h 244 Bowen apt 12
" Olga D clerk bds 536 Niantic av [wood
Stare Greda clerk 63 Washington bds at Edge-
" Knut clerk 147 Weybosset h at Edgewood
" Oscar clerk 67 Washington bds at Edgewood
Stark Asher A (Tuttle & Stark) 116 Chestnut h 35 Larch
" Charles R real estate and ins agt 225 Grosvenor bldg h 85 Keene [Lockwood
" Frank E teacher Technical High school h 170
" Frederick A laborer bds 138 E Manning
" Frederick J h rear 665 Prairie av
" Frederick W designer Gorham Mfg Co h 211 Congress av [170 Lockwood
" Howard L carpenter 26 Custom House at bds
" James W auto repairer h 258 Ives
" Mary R teacher bds 85 Keene [Globe
" Newell F teacher Technical High school h 274
" William roofer bds 109 Lockwood
" William H bds 258 Ives [Carpenter
Starkey Byron G bookkeeper 103 Harris av h 60
" John laborer b 167 Webster av [Whitmarsh
Starkweather Harry C mgr 131 Dorrance h 92
" Jennie Mrs h 412 Pine
" Joseph U treas J U Starkweather Co and mgr General Chemical Co h at Nayatt
" J U Co drugs chemicals etc 32 Exchange pl
" Marshall H died Jan 31 1919
STARKWEATHER & SHEPLEY Inc ins agts 17 Custom House st—See insert opp Prov Business
STARKWEATHER & WILLIAMS CO E D Williams pres, drugs paints and oils artists' and photographic materials 47 Exchange pl —See front cover and page 1221
Starneno Aquileno milk dealer h 59 Rowley
Starnini Joseph laborer h rear 321 Atwells av
Starr Clarence D supt 116 Point h 85 Larch
" Edna J clerk bds 2 Jillson
" Everett L foreman 107 Stewart h 2 Jillson
" Samuel physician 143 Prairie av h do
Starralkowski Joseph rubberworker b 69 Delaine
Starret Albert machinist 25 Charles h 145 Smith
" Chester E A principal (Pawtucket) h 687 Hope
" Mildred M music teacher State Normal School bds 37 Creighton
" R Jennie widow Martin died Sept 15 1919
" Sadie R nurse bds 75 Irving av [Bristol
" Elmer draftsman Franklin Machine Co h at
" T Everett cashier 11 Exchange h 42 Dana
Starrott Howard A asst shipper 330 Canal h at Warren
Starsoneck Edward A waiter b 47 Dartmouth av
" Elizabeth widow Frank h 47 Dartmouth av
Start Bena A Mrs h 2 Holmes
" Frederick R molder h 366 Adelaide av
" George engraver rms 289 Fountain
" Milner grinder h 181 Cleveland
Stasieocska Mary widow rem to Cdntral Falls
Stasinopoulos Anastatios bds 141 Lockwood
State Home and School, Walnut Grove Farm 1142 Smith near city line
" Mutual Fire Insurance Co 815 Grosvenor bldg

STATE MUTUAL LIFE ASSURANCE CO of Worcester Mass, George H Collett gen agt T E Wagner cashier rms 401-404 Union Trust bldg—See page 1150
" of Rhode Island Employment office 557 Westminster rms 1-2
" Pier No 1 Allen's av
" see RHODE ISLAND STATE
Stathakis John rem to Greece
Statia Laskowski widow Lawrence h 55 Chaffee
Staton Dora M overseer 25 Charles b at Edgewood [ton
" John A gen mgr 25 Charles h at West Barrington
" John W clerk 25 Charles b at Cranston
" William vice pres 25 Charles h at Cranston
Staudt Oliver salesman 443 Grosvenor bldg
Stauff Viola h 232 Camp
Stavarys B operative bds 30 Council
" Peter laborer h r 26 Council
Staveley Arthur butcher h 42 Cumerford
" Scott b 44 Cumerford
Stavelone Umberto druggist h 250 Dean
Stavolone Camillo furniture 246 Dean h 250 do
" Filomeno fileworker h 50 Moorefield
Stawaris William laborer h r 161 Douglas av
Stayner Edwin R (Providence Loan Co) 354 Weybosset h 38 Somerset
" Effie I widow Theodore B h 214 California av
" Theodore H, B & S bds 38 Somerset
Staystork Anthony weaver bds r 141 Delaine
" Theophile bleachery h rear 141 Delaine
Stea Vincenzo pedler h 169 Cedar
Stead Frank (Stead Mfg Co) h 161 Peace
" Frederick rms 139 Friendship
" Mfg Co metal specialties 239 Harrison
Steadman Arthur N bookkeeper 46 Mathewson b 91 University av
" Ella bds 18 Wheaton
" see STEDMAN [ship
Stearns Adelia E widow Frederick A h 184 Friend-
" Amelia A widow Frank J h 1 Whittemore pl
" Charles F lawyer also assoc Justice Supreme Court h 168 Bowen
" Charles W bds 1 Whittemore pl [Creighton
" Elsie M teacher State Normal School b 37
" Fannie E clerk Ind Trust Co b 87 W Clifford
" Frank N jr jeweler h 34 Carleton
" Fred P draftsman 275 W Exchange rms 274 Washington
" Fred machinist h 155 Bridgham [Chestnut
" Grace A bookkeeper 17 Custom House st h 91
" Granville W tracer Prov Gas Co Sassafras Point bds 196 Ocean [196 Ocean
" Harold draftsman 86 Weybosset rm 52 bds
" Helen F bookkeeper 155 Dorrance bds 34 Carleton [h 186 Waverly
" Herbert E (White Sales Stable) 376 Fountain
" Howard B student bds 168 Bowen
" John dentist 49 Westminster rm 521 h 380 Lloyd av
" Louise M clerk 54 Weybosset b 115 Bridgham
" Mary Mrs h 22 Cope
" Mary F clerk bds 506 Public
" Mary J Mrs roominghouse 91 Chestnut h do
STEARNS MAURICE H gen agt John Hancock Mut Life Ins Co suite 602 Union Trust bldg phone Union 34 h 7 Edison av and at Jamestown—See page 1150
" Richard G h 17 Carolina av
" Samuel W machinist h 196 Ocean
" Walter H investment securities 1403 Turk's Head bldg h at Pawtucket
" William rms 48 Carpenter [Friendship
" William A salesman 243 Westminster bds 184
" William C bds 115 Bridgham
Stebbings Harry foreman American Silk Spinning Co h at Pawtucket
Stebbins Charles E, B & S h 105 Bath
" Nellie E h 40 Cole av
" William E waiter h 27 Ship rm 26
Stechauner Eva widow Joseph h 171 O'Connell
Stedman Percival M carpenter h 9 Dora
" see STEADMAN
Steed Albert C chauffeur h 6 Burr's lane
" Albert C chauffeur 330 Canal h 70 Smith
" Richard E store mgr 291 Westminster h 58 Forest
Steedman Charles J Mrs sec Prov Chapter Amer Red Cross h 271 Angell
" Charles R student bds 271 Angell
Steel Heddle Mfg Co 634 Grosvenor bldg
" William buyer 243 Westminster bds at Auburn
Steele Ada bds 217 Waterman
" Alexander (A Steele Mfg Co) h at Edgewood

Steele
" A Mfg Co (Alexander Steele) horsecollar mfrs 41 Friendship
" Bessie M clerk 68 W Exchange bds 12 Violet
" Daniel K salesman 95 Fountain h 139 Colfax
" George jeweler rms 166 Clifford
" Haidee widow Ira S bds 12 Belden
" Hope A widow h 286 Elmwood av
" Ira electrician 22 Peck h 12 Belden
" John D salesman 822 Hospital Trust bldg bds 24 W Friendship
" John G treas Standard Emblem Co 7 Beverly rm 8 h 148 Elmgrove av
" Laura H Mrs h 85 University av
" William C clerk bds 12 Belden
Steen Emeline A clerk traffic 234 Washington bds at Riverside [Binney
" George T messenger Am Railway Ex h 42
Steere Abram T died July 9 1919
" Benjamin F deputy sheriff Prov County Court House h 336 Dudley
" Bernon S rem to Cole Station
" Charles fileworker bds 14 Ridge
" Charles helper bds 517 Atwells av
" Clifton W carrier Olneyville P O h 119 Dora
" Daniel W died Sept 20 1919
" David R physician bds 591 Elmwood av
" Edna F steno Industrial Trust Co b at Pawt
" Ella h 368 Friendship
" Ella M h 16 Hammond [Governor
" Emily A teacher Regent-av school bds 125
" Engineering Co office 308 Grosvenor bldg
" Eva M nurse R I Hospital bds do
" Frances M h 840 Atwells av
" Francis C salesman 9 Codding h at West Barrington
" Frank lawyer 411 Industrial Trust bldg h 20 Taber av and at Gloucester
" Fred bookkeeper 128 Dorrance b 102 Sassafras
" George carpenter rms 236 Friendship
" George W clerk D & W Fuse Co h 161 Carr
" Gladys clerk Industrial Trust Co b at Edgewood
" Hannah F bds 166 Stanwood
" Harry H toolmaker h 97 Stamford av
" Hebron H h 25 Harkness
" Horace W (Arnold & Steere) mfg jewelers 94 Point h 926 Smith [stone
" Howard W clerk 96 Weybosset b 366 Black-
" Ida L bds 25 Harkness
" Jesse steamfitter h 14 Groton
" Laura C widow Abram T h 56 Dewey
" Laura M h 840 Atwells av
" L Byron carpenter h 10 Ida [wood
" Marjorie clerk Industrial Trust Co b at Edge-
" Mary widow William h 753 Westminster rm 1
" Mary A widow Joshua H h 23 Linden
" Mary E nurse State Home and School bds do
" Mary F bds 425 Plainfield
" Mary W widow Edmund J rem to New Bedford Mass [of Wild
" Mill office 412 Hospital Trust bldg mill foot
" Minerva J widow Job F h 173 Bellevue av
" Myra B Mrs h 165 Stanwood
" Osman L h 165 Stanwood
" Rebecca P h 84 Waterman
" Robert clerk h 90 Camp
" Robert W Mrs h 84 Waterman
" Rowena H steno bds 102 Sassafras [Pawt
" Sarah J steno R I Hospital Trust Co bds at
" Thomas E treas 325 Grosvenor bldg h 298 Governor [ton
" Wallace S mgr 157 Dorrance h at W Barring-
" Walter K clerk bds 57 Gladstone
" William H H bds 56 Dewey
" William J clerk bds 231 Roosevelt
" William S principal Laurel Hill av grammar h 425 Plainfield

Steeves Alfred T police station 1 h 66 Health av
" Ezekiel M h 226 Melrose
" Fred C machinist bds 226 Melrose
" Harry L asst mgr bds 226 Melrose
" Perley P motorman h 83 Tenth
Stefano Cono druggist h 526 Charles
" Joseph laborer h 10 Commodore
Stefanski Bolesław opr h 9 Putnam [av
Stefanson Sophie J widow Adolph P b 276 Indiana
" see STEPHENSON and STEVENSON
Steffel William laborer h 82 Bates
Steffy Francis X clerk 326 S Water h 1247 Eddy
Stehfest Frederick C bds 41 Bowlett
Stein Bernard machinist bds 157½ Somerset
" Bluma Mrs bds 48 Randall
" Cosina widow h 102 Wayne

Stein
- David piano repairer h 149 Hudson
- Dora clerk bds 31 Cypress [Trust bldg
- Hall & Co starches and dextrines 225 Ind
- Ida widow h 157½ Somerset
- Jennie clerk bds 31 Cypress
- Jerome D chemical engineer b 15 Congress av
- Louis tailor h 97 State
- Mary fitter bds 157½ Somerset
- Michael harnessmaker 165 Chalkstone av h do
- Nathan jeweler bds 97 State
- Reinhold, B & S bds 102 Wayne
- Robert C, B & S bds 102 Wayne
- Rosa jeweler bds 157½ Somerset
- Samuel dry goods h 31 Cypress [Gallatin

Steinbach George W supt 406 Allen's av h 116
Steinberg Samuel salesman 101 Sabin rm 3 h at Philadelphia Pa [Smith
Steinborn August L clerk 89 Weybosset b 614
Steiner Abram salesman 206 Westminster b 118 Wesleyan av [leyan av
- Amos salesman 206 Westminster b 118 Wesleyan av
- David H tailor 76 Dorrance rm 311 h 118 Wesleyan av
- Harry S tailor h 6 Wheaton
- Jacob bds 112 Stewart
- Joseph recruiting officer rms 9 Market sq
- Joseph toolmaker bds 51 Quaid [av
- Louis floor mgr 176 Weybosset h 72 Chester
- Morris (O'Connor Bros) 661 Broadway and 245 Dexter h 35 Halsey
- Otto weaver h 159 Glenbridge av
- Pauline widow Alexander h 51 Quaid
- Samuel supt 176 Weybosset b at Narragansett Hotel [leyan av
- Sylvia milliner 166 Westminster bds 118 Wes-
- William P h 113 Mitchell

Steinert Albert pres M Steinert & Sons Co h 366 Olney [Mass
- Alexander (M Steinert & Sons Co) h at Boston
- Dorothy steno 9 Lime bds 118 Wesleyan av

STEINERT M & SONS CO pianos and music 495–501 Westminster—See page 1210
Steinhardt Benjamin jeweler h 50 Howell
Steinhauer Erick wireworker h 1048 Eddy
Steinhoff John M died April 1919
- Katherine widow John S h 20 Ocean
- Lawrence jeweler h 20 Reynolds av
- Margaret widow John M h 558 Public

Steinkamp George barber 127 Snow and 229 Smith h 84 Summer
Steinkraus Paul mgr 141 Westminster rms 96 Broadway
Steinmets Eva G clerk h 206 Dudley
- Helen bds 206 Dudley
- Henry clerk 94 Westminster h at E Providence
- John clerk Allen's av cor Oxford h 859 Plain

Steinseick William T buyer 292 Westminster h 30 Forest
Stella Blanche Lillian actress bds 30 Division
Stellaci Marco carpenter h 30 Mariotte
Stellato Tommaso laborer bds 161½ Atwells av
Stelley George W drug clerk 559 Charles h 288 Dudley
- Leonard M h 55 Elm Grove av
- Reginald (U S A) bds 288 Dudley

Stelling William A h 15 Pitman
Stempinski Joseph carpenter h 94 Livingstone
Sten Christina Mrs h 102 Wayne [Broad
Stender Frank C (Frank C Stender & Co) h 1356
- Frank C & Co contractors 86 Weybosset rm 34

Stene A Edward nursery insp State House rm 129 h at Kingston
Stenographic Service Co (E Alice Gray) 512 Industrial Trust bldg
Stenquist Per G, B & S bds 83 Goddard
Stenson William plasterer bds 11 Aurora
Stepak Louis cigarmaker h 16 Council
Stepanian Ardash grocer also shoe repairer 302 Fountain h at Cranston
Stephen Mary steno 11 Peck bds at E Providence
- William engraver 69 Dorrance h 29 Sawyer

Stephens Albert F h 144½ Peace [h.676 do
- Anthony automobile repairer 690 Potter's av
- Earl R student rms 48 College
- Helen C widow George h 908 Broad
- Joseph rem to Pawtucket [at Warren
- Samuel H physician 511 Westminster rm 608 h
- Viola printer bds 127 Broadway
- William H salesman h 230 Vermont av
- see Stevens and Stefanson

Stephenson Alexander A laborer h 2 Olney
- Arthur bds 176 Eighth
- Bertha cashier 35 S Main
- Bertha T cashier 35 S Main b 176 Eighth

Stephenson
- Edgar machinist h 49 Regent av
- Ernest H engraver bds 61 Bridgham
- Eugene laborer h 11 Kirk
- Frank J machinist h 91 Jenkins
- Frederick C rem to Graniteville
- George T waiter Mathewson cor Washington h at East Prov
- Herbert W painter h 121 Ford
- James engineer h 23 Eighth
- James, Gorham's h 21 Frankfort [av
- Lily bookkeeper Riverside Mill b 92 Alverson
- Luther A chauffeur h 20 Hollis
- Mary widow James h 176 Eighth [Ford
- Ruth M bookkeeper 234 Washington b 121
- Sadie A bds 176 Eighth
- Thomas shipper h 17 Huron
- Waldo V painter 284 Brown h 2 Whittemore pl
- Walter M machinist h 218 Lockwood
- William silversmith h 61 Bridgham
- William C wheelwright h 2 Whittemore pl
- Willie clerk h 92 Alverson av
- see Stefanson and Stevenson

Stepplar Albert toolmaker rms 179 Friendship
Stergios Andrew G (Stergios Bros) bds 23 Merrill
- Bros restaurant 827 Westminster
- Peter G (Stergios Bros) h 23 Merrill

Sterling Carbon Co (E C Nichols) carbon paper 35 Westminster rm 9
- Coal Co (Morris Belkin, Louis & Charles Bolstow) 628 S Main

STERLING DRAPERY & FURNITURE SHOP 357 Westminster rm 315 Hoppin Homestead bldg—See page 1158
- Frank brakeman h 183 Douglas av
- Harry I (Sterling Drapery & Furniture Shop) rms 184 Knight
- Silver Mfg Co The silversmiths 70 Ship
- Supply Co (Nathan Selengest) springbed mfrs 948 Westminster

Stern Herman chaser h 303 Willard av
- Jacob cash registers h 43 Farragut av
- Louis pres Louis Stern Co h at Philadelphia Pa
- Louis Co mfg jewelers 158 Pine

Sternberg Albert diesinker bds 150 Elisa
Sterns Lewis electrician 73 Exchange pl h 624 Smith
- Mary clerk h 506 Public

Sterritt Agnes Mrs jeweler h 33 Durfee
- James E clerk 57 Eddy rm 21 bds at Edgewood

Stetson Carl mechanic bds 786 Cranston
- Carolena W nurse bds 48 Sycamore
- Charles T salesman rms 328 Pine [Frank
- Elisabeth E clerk 268 Westminster rm 10 h 36
- Evelyn W steno 512 S Main bds 99 Bellevue av
- E Leroy clerk 34 Doyle av h at N Prov
- George L embroidery stamping 268 Westminster rm 13 h 30 Miller av [Greene
- Gertrude I teacher Asa Messer school b 3
- Gertrude W widow George C h 99 Bellevue av
- James M janitor 47 Washington
- J Augustus colorer h 95 Trask [Bellevue av
- Kenneth G ins agt 44 Washington bds 99
- L M student rms 147 Benefit
- N finisher 246 Weybosset
- Russell L, B & S h 502 Dexter
- Sarah C h 36 Frank
- Sarah L teacher bds 30 Miller av
- Thomas student rms 147 Benefit
- William Tyler driver h 80 Ashmont

Steusslinger Herman designer rms 174 Broad
Stevens Albert E polisher h 25 Dupont
- Albert E sec and treas h 77 Melrose [av
- Albert F died Feb 11 1919
- Alton E inventor 1012 Eddy h 188 Alabama
- Amanda M P widow James A died Oct 3 1919
- Annie E teacher John Howland school bds 26 Violet
- Artemus D machinist bds 178 Benedict
- Arthur laborer bds 1 Vandewater
- Arthur J clerk rm 1 State House h 20 Willow
- Charles C engineer rms 339 Pine [wich
- Charles G watchmaker 352 S Main h 79 Green-
- Christina Mrs h 86 Pond
- Clinton F asst treas and asst sec Peoples' Savings Bank h 654 Angell
- Co (Steven Peterson) soldering 433 Westminster rm 1 [Sumter
- C Mann real est 86 Weybosset rm 50 h 211
- David A com trav h 18 Ogden
- Dexter h 10 Barnes
- Edith R clerk b 58 Vineyard [279 Benefit
- Elisabeth hairworker 139 Mathewson rm 703 h

Stevens
- Emily P widow William A h 7 Pitman
- Eugene laborer bds 86 Pond
- Ezra foreman 35 Wickenden h 854 N Main
- Florence M dressmaker h 282 Thayer
- Frank porter 313 W Exchange b 1 Revere pl
- Frank S engineer 275 W Exchange h at Auburn
- Fred A pres and treas 472 Potter's av h 150 Congress av [Wadsworth
- George C bicycle repairer 320 Prairie av h 121
- George E tire repairer 7 Fenner h 1 Vandewater
- George L rem to Port Clinton O
- George W clerk Gorham Mfg Co h 58 Vineyard
- Harriet I bookkeeper 693 N Main h 43 Duncan av
- Helen P clerk B & S bds at N Prov
- Henry G coal and wood 63 Basset h 100 Burnside [Smith
- Herbert A signs 48 Exchange pl rm 6 h 643
- Isabell A widow John H h 178 Benedict
- Jacob pres 137 Clifford h at Pawtucket
- James E com trav h 66 Hudson
- John H rem to E Providence
- John P machinist h 26 Violet
- John R student bds 66 Hudson
- Joseph laborer h 133 Gano
- Joseph O grinder h 42 Regent av
- Leverett C clerk 102 State House h at Chipitanoxet [ston
- Lloyd clerk 620 Cæsar Misch bldg b at Cranston
- Lucy nurse R I Hospital bds do
- L A widow Sam W bds 439 Friendship
- Margaret organist bds 66 Hudson
- Mary h 14 Wheaton
- Mary E Mrs bds 585 Broadway
- Mary J Mrs h 117 Calhoun av
- Olive clerk rms 8 Conduit
- Oscar laborer bds 86 Pond
- Otis M driver bds 18 Wheaton
- Rupert G carpenter h 84½ Olney
- The Sign Man 48 Exchange pl rm 5
- Thomas C jr clerk 24 S Water bds at Warren
- Thomas H h 65 Hillside av
- Walter H grocer 693 N Main h 43 Duncan av
- Welcome L porter Majestic theatre h 29 Hawkins
- William driver 32 S Water h at Pawtucket
- William teamster bds 5 Stewart
- William B variety 716 Potter's av h 21 Brattle
- Wynne C teacher bds 439 Friendship
- & Co Inc optical goods 472 Potter's av
- see Stephens

Stevenson Bertha F Mrs clerk 275 Westminster rms 106 Franklin
- Bessie D nurse bds 53 Health av
- Charles E electrician 291 Westminster h 220 Saratoga
- Clara Mrs h 105 Central [Benefit
- Edward E salesman 141 Mathewson rms 303
- Elizabeth C widow Thomas h 68 Woodbine
- Ella M widow Thomas H bds 344 Benefit
- George h 422 Pine
- George W motorman h 169 Lowell av
- Guy accountant h 224 Blackstone
- Ida domestic bds 56 Alumni av
- James carpenter h 112 Eastwood av
- James F clerk h 1183 N Main
- Janet R widow William D h 53 Health av
- Leon C bookkeeper h 68 Broadway
- Margaret S bds 53 Health av
- Mary J bds 422 Pine
- see Stephenson and Stefanson

Steward Bessie waitress rms 9 Lime
- Ivan H dyer h 389 Smith

Stewart Abigail widow James I h 8 Pace pl
- Alexander J clerk R I Co bds 25 Hoyle
- Alfred C mgr 511 Westminster rm 413 h 109 Arlington av
- Alfred T inspector h 44 Hammond
- Andrew F police station 5 h 65 Andem
- Arthur E carpenter h 44 Dartmouth av
- Bertha L widow Alexander S bds 203 Pond
- Bingham C foreman Am & British Mfg Co h 599 Hope
- Bros cotton brokers 24 N Main rm 15
- Catherine F teller 17 Weybosset bds 138 Reynolds av
- Cecile bookkeeper bds 30 N Court apt 20
- Charles C optical worker bds 44 Hammond
- Charles E pres Victor Cleansing Co 42 Cyr h at Westerly
- Charles E stableman h 154 Dodge
- Charles L ironworker h 22 Turner
- Charlotte M widow Waldo h 201 Bowen

Stewart
- Clifford A bookkeeper 307 Westminster h at Pawtuxet
- D Berton clerk bds 86 Robin
- Edward clerk 147 Weybosset
- Edward helper h 38 Gilmore
- Edward meatcutter h 30 N Court apt 20–23
- Edward A foreman 30 Curtis h 26 Stella
- Elisa A widow Henry J bds 25 Adelaide av
- Ella bds 78 Mawney
- Ellen E widow Harry A h 27 Noyes av
- Esther M teacher Arnold st school bds 44 Dartmouth av
- Ethel E steno 27 Market sq b 1049 Eddy
- Evans treas 42 Cyr h at Edgewood
- Fred W chauffeur 68 Brown bds do
- Frederick window dresser 391 Westminster bds 30 N Court apt 20
- Frederick E bookkeeper and cashier 35 Jackson h 6 Hilltop av N Prov
- Geneva P clerk rms 254 Washington
- George salesman 70 Sabin
- George E teamster h 136 Union av [wood
- George R salesman 59 Washington h at Edge-
- George T physician 230 Thayer [tal
- George W watchman M & M T Co h 15 Hospi-
- Hannah Mrs bakery 30 Berkley h 86 Robin
- Harriet B widow Homer bds 19 Congress av
- Herbert S, B & S h 203 Pond
- Hope steno bds 138 Reynolds av
- Ina M Mrs dressmaker rms 97 Central
- James gardener h 24 Tecumseh
- James B salesman 86 Weybosset rm 33 h 22 Verndale av
- James W rem to Pawtuxet
- John motorman h 159 Laban
- Katharine widow h 82 Dexter
- Katherine F teller 17 Weybosset bds 138 Reynolds av [24 Frederick
- Katherine K bookkeeper 180 Washington bds
- Katherine W rem to Kearsarge N H
- Louise M steno 226 Grosvenor bldg bds 82 Dexter [nolds av
- Margaret L clerk 234 Washington b 138 Rey-
- Mary C steno 908 Hospital Trust bldg bds at E Prov
- Maud A operative bds 136 Union av
- M Ella rms 50 Harvard av
- Olive M clerk 100 Fountain bds 1049 Eddy
- Oswald W engineer 815 Grosvenor bldg h at Hyde Park Mass
- Products Service Station 121 Fountain
- Rachael H h 38 Gilmore
- Robert blacksmith h 24 Frederick
- Robert clerk 383 Westminster
- Ruth student bds 254 Washington
- S Augustus jeweler bds 72 Diamond
- The 41 Stewart
- Thomas engineer h 11 Hylestead
- Thomas E jeweler rms 176 Friendship
- William bds 1049 Eddy
- William supt 281 Dyer h 138 Reynolds av
- William E carpenter h 315 Bayles [Atwells av
- William E foreman Revere Rubber Co h 893
- William E salesman h 466 Smith
- William H carpenter h 155 Magnolia
- William H machinist bds 24 Frederick
- see Stuart

Steyn John A h 14 Princeton av
Stickles E Louise teacher bds 472 Friendship
Stickney Edmund C mgr 844 Broad h at Cranston
Stiegel Edward A ins agt h 178 Dudley
- Max ins agt h 120 Dudley

Stierle Paul Co Inc display pads 56 Pine 5th floor
Stifano Cono druggist 139 Knight h 526 Charles
Stiles Betsey widow Asa h 139 Gallup
- Charles W mgr 277 Public h 276 Prairie av
- Jesse P prop 193 Broad h at Edgewood
- Ned C (Stiles Optical Co) h 75 Medway
- Optical Co 50 Aborn

Still Elisabeth Mrs widow James h 437 Wash
Stillman Anna J asst treas bds 706 Prairie av
- Dorsey J h 80 Daniel av
- Ethelwyn bds 345 Potter's av
- Ida widow rms 52 Maple
- Jennie supervisor 8 Weybosset bds at Rumford
- John upholsterer bds 40 Gay
- Lena W steno 401 Union sta b at Lakewood
- Lloyd chauffeur bds 80 Daniel av
- Margaret M clerk B & S bds 426 Brook
- Marie S teacher Normal school h 82 Pitman
- Mary A teacher East-st Special school h 82 Pitman
- William T clerk h 39 Meader

Stillwell Edward A h 180 Bowen
" Everett J examiner 17 Custom House st bds 23 S Angell [gell
" Frank E bookkeeper Atlantic Mills h 23 S Angell
" Harold W bds 23 S Angell
" Margaret B curator Ann Mary Brown Memorial bds 180 Bowen [President av
Stilson Ira B orthodontist 234 Thayer h 257
" Richard J auditor 406 Allen's av h 336 Benefit
Stimpson Annie L teacher Putnam-st school h at Edgewood
" Beatrice S Mrs bds 14 Cooke
" Edward S h 28 Atwells av
" Henry P bds 84 Larch
" Roy S clerk 4 Market sq rm 9 h 55 Keene
" Theodore B (Theodore Stimpson & Co) h 55 Keene [ket sq rm 9
" Theodore B & Co cotton goods broker 4 Market sq
" Thomas F h 84 Larch
Stimson Anson mechanic h 69 Superior
Stinchfield Walter P brakeman h 128 Pettis
Stinchion Patrick J loomfixer h 96 Whittier av
Stiness Edward C lawyer 1016 Grosvenor bldg h 324 Angell
" Maria E widow John H h 151 Irving av
Stinson Hiram painter h 100 Peace
Stinton George night watchman 431 Harris av h at Cranston
Stinweiy Gaston student rms 183 Benefit
Stirling John sub foreman B & S h 304 Valley
" Robert, B & S bds 304 Valley
" see STERLING
Stites Charles machinist bds 926 Westminster
" Henry Y (H Y Stites & Co) h 70 Adelaide av
STITES HENRY Y & CO investment securities 715 Ind Trust bldg—See page 1049
" Jennie Mrs h 926 Westminster [E Prov
" John foreman carpenter 120 Manton av h at
Stizza Luigi grinder h 145 Spruce
Stock Ethel M clerk bds 19 Bridgham
" William dressertender h 19 Bridgham
Stockard Albert J mgr 1910 Westminster h at Pawtuxet
" Claude H treas What Cheer Stables Co 170 Benefit bds 95 Benevolent
" James M pres What Cheer Stables Co 170 Benefit h 95 Benevolent
" Vera, Public Library bds 95 Benevolent
Stockbridge Mary S h 257 Benefit
Stockett George H clerk P O h 7 Angle
" James M jr lawyer 19 College rm 36 bds 40 E George
" Jessie T widow James M h 40 E George
Stocking Gladys stencil cutter bds 18 Kenwood
" J Gladys office assistant State Normal School bds 29 Harvard av
" Roderick E messenger h 18 Kenwood
Stockley George A ins agt 520 Grosvenor bldg h 905 Manton av [av
" George H janitor Public Library bds 84 Doyle
" Harry T asst foreman 42 Pine h 9 Riverdale
" Joseph E electrician 32 Custom House st h 899 Manton av
Stockman Henry M died Oct 1 1919
Stockton Veda A nurse bds 35 Carolina av
Stockwell Edward A lawyer 327 Butler Exchange h 61 E Manning
" Etta O h 84 Oak
" E M Mrs dept mgr 861 Broad bds 20 Sackett
" Fred E jeweler h 15 Daboll
" Fred E (62 Meeting) rem to New York city
" George A at Home for Aged Men and Aged Couples
Stoddard Altha V bds 18 Hammond
" Daniel W motorman h 132 Stanwood
" Flora J Mrs h 849 Elmwood av [Indiana av
" Frank D dentist 139 Mathewson rm 503 h 287
" George W machinist h 99 Mitchell
" Ida M widow Frederick W h 308 Orms
" Jesse E carpenter 6 Nichols h 2 Walling
" Thomas H printer h 144 Gallup
Stoddart Helen burnisher b 254 Washington
" Helen M student nurse 16 Bridgham
" Mary T clerk 362 Cranston b 254 Wash
" Peter baker 362 Cranston
" William machinist bds 21 Frankfort
Stodnick Dominick junk 27 Geoffrey's ct h do
Stoecker George P (The Continental Bronze Co) 48 Oxford
Stoeffler Charles cornicemaker h 18 Wyatt
" Charles T sub foreman B & S bds 53 Baker
" Irene L steno 260 W Exchange b 18 Wyatt
" Justine E steno 260 W Exchange bds 18 Wyatt
" Ralph F rem to Michigan [Wyatt
" Veronica E steno 260 W Exchange bds 18
Stoehr John machinist h 559 Hartford av
Stoehrer Herman overseer Riverside Mills h 200 Webster av
" Herman W loomfixer h 200 Webster av
Stokes Albert rms 52 Broadway
" Arthur C (Willis H Stokes & Sons) h 14 Bend
" Clifford R bds 158 Briggs
" Edith L bds 28 Wood
" Ernest bds 455 Harris av
" Frank jeweler h 158 Briggs
" Hector L boxmaker bds 455 Harris av
" Imogene widow Willis H h 28 Wood
" James H filemaker bds 455 Harris av
" John E mfrs agt h 6 Ravenswood av
" Michael F baker h 455 Harris av
" Ralph S pres 316 Turk's Head bldg h 567 Academy av [ton av
" Roscoe N designer Manton Mills h 928 Man-
" Thomas F helper h 187 Crary
" Walter Mrs teacher State Normal School bds 37 Creighton
" William rem to Pawtuxet [av
" William P mechanic 137 Broad bds 455 Harris
" Willis H & Sons (Arthur C) sugar and coffee 76 Dorrance rm 504
" Winnie widow Albert h 6 Quince
" W Frank clerk 444 Broad h at Warwick
Stoklosa Michael laborer h 549 Harris av
Stolarm John clerk rms 50 Central
Stolberg Karin L steno bds 276 Indiana av
Stolgan Anthony molder bds 19 Council
Stoller Hilgers Silk Mills Inc 26 Fountain
" Max 26 Fountain h at New York
Stolworthy Arthur W com trav h 25 Adelaide av
" Charles overseer Riverside Mills h 222 Sterling av [av
" Ralph dentist 516 Howard bldg b 222 Sterling
Stone Abraham clothing 149 S Main h 137 Pratt
" Albert h 108 Laura
" Alice M clerk Journal bds at Cranston
" Alice P bookkeeper 53 Clifford rms 49 Waterman
" Allison asst supt Journal Office h 242 Cypress
" Almira M widow Almanzo S h 252 Indiana av
" Alonzo B molder h 87 Chester av
" Annie F widow Benjamin B bds 28 Cyr
" Arthur jeweler h 252 Carpenter
" Arthur C h 219 Butler av
" Arthur G salesman 209 Broad h at Lakewood
" Benjamin conductor h 19 Rye
" Benjamin meat cutter bds 11 Goddard
" Benjamin meats 209 Willard av [wood
" Benjamin J foreman 46 Chestnut h at Edge-
" Bertha I attendant bds 252 Indiana av
" Carl driver 42 Exchange pl bds at Edgewood
" Caroline A widow Stephen h 33 Whittier av
" Carpenter & Sheldon (W G Sheldon, Gilbert Sheldon, William C Mustard) architects 49 Westminster rm 802
" Charles boltmaker h 663 N Main
" Charles conductor h 1 Dayton ct
" Charles fireman bds 590 Manton av
" Charles machinist h 28 Reynolds av
" Charles woodworker rms 59 Claverick [av
" Charles A mgr 127 Weybosset h 263 Elmwood
" Charles F motorman h 225 Whittier av
" Charles H machinist h 109 Metcalf [Mass
" Charles H sub foreman B & S h at Attlebor
" Charles T foreman 46 Chestnut h at Edgewood
" Clara A widow Josephus h 77 Winter
" Clara R widow George R h 189 Prairie av
" Clarence barber bds 81 Salem
" Clarence E salesman h 109 Laura
" Clinton E salesman 155 Canal bds 58 Merino
" C Moulton treas 456 Benefit h 260 Bowen
STONE C MOULTON CO leather mfrs 456 Benefit—See page 1177
" C W machinist h 756 Cranston
" Doris cashier bds 194 Jewett
" Earl F driver 128 Dorrance h at Cranston
" Edgar W chief opr 6 Weybosset h 64 Farragut av
" Edward F bds 31 Oldham
" Elisabeth A widow James R h 202 Longfellow
" Ellen A supt child hygiene City Hall physician 280 Waterman h do [wood
" Elmer J (Stone & Co) 11 Arcade bds at Edge-
" Elmer J jr clerk 11 Arcade bds at Edgewood
" Emily F widow Arthur F h 18 Willow
" Emma rubberworker bds 160 Whitehall
" Esther architect bds 280 Waterman
" Esther bookkeeper 212 Union rm 608 bds at Meshanticut Park
" Eva jeweler bds 160 Whitehall

Stone
" Evelyn B clerk R I Hospital Trust Co bds 73 Blackstone boul
" Fannie widow Charles grocer 25 Shawmut h do
" Francis H clerk 260 W Exchange bds 15 Euclid av
" Frank master mariner h 76 Central [Prov
" Frank C grocer 943 Branch av h at North
" Frank P laborer h 25 Cargill [Butler av
" Fred C clerk 930 Hospital Trust bldg h 207
" Fred N loco engineer h 358 Douglas av
" George jeweler bds 114 Lippitt
" George Ames judge Municipal Court, City Hall h 35 Oriole av
" George A h 185 Roosevelt
" George A, B & S bds 48 Hammond
" George E motorman h 135 Superior [side
" George F driver 618 Cranston bds at River-
" George H painter rms 135 Broadway
" George I enameler h 18 Burgess
" George J guardsman bds 91 Indiana av
" Gilbert G carrier Elmwood P O h 62 Niantic av [burn
" Harry B salesman 244 Weybosset h at Au-
" Hattie B, Journal h 18 Willow
" Hattie E widow Frank E bds 109 Laura
" Helen phone opr 1137 Broad bds at Pawtuxet
STONE HENRY F real estate 86 Weybosset rm 29 h at Barrington—See page 1256
" Herbert A salesman 292 Westminster h at Oakland Beach [minster
" Howard W clerk Lorraine Hotel h 1120 West-
" Hyman butcher h 11 Crimea
" H Amanda Mrs apartments 78 Broadway
" Irene M clerk bds 160 Whitehall
" Irving A clerk 36 Pine h at Lakewood
" Israel pedler h 30 N Davis
" I Victor rem to Philadelphia Pa
" John A tailor 238 Benefit h 236 do
" John H (Markham & Stone) mfg jeweler 46 Chestnut h at Edgewood
" John J C steward h 33 Whittier av
" John W paper 87 Weybosset rm 50 h 20 Carolina av
" Joseph jeweler h 25 St James
" Joseph P contractor h 160 Briggs
" Julia S clerk bds 5 Chapin av
" Kerop S laborer h 238 Niantic av
" Lena M mgr 1016 Grosvenor bldg bds 87 Chester av
" Leon A machinist bds 145 Transit
" Leona G saleswoman bds 112 Stewart
" Leroy C horse shoer r 1221 Elmwood av h at Cranston
" Lesley, B & S bds 156 Cranston
" L Edgar nurse Butler Hospital bds do
" Mabel E clerk bds 102 Sassafras
" Madeline steno bds 30 Portland
" Mardiros M dry goods 696 Westminster h at Edgewood [Rye
" Margaret A steno 221 W Exchange bds 19
" Margaritta S clerk bds 114 Lippitt
" Marion E clerk R R freight bds 281 Point
" Marjorie W asst curator Park Museum bds 73 Blackstone boul
" Mary A widow James bds 23 Palmer
" Mary F widow Pardon M h 34 Brighton
" May Mrs boardinghouse 252 Carpenter
" Maynard L h 136 Mitchell
" Mildred C typist R I Hospital Trust Co bds 73 Blackstone boul
" Mildred H bds 294 Cole av
" Myron H h 112 Stewart
" Orville E operative bds 225 Whittier av
" Otis laborer bds 671 Prairie av
" Ralph K clerk 46 Chestnut h 294 Cole av
" Richard rms 291 Dean
" Richard W foreman h 219 Public
" Rise grocer 194 Friendship rms 72 Jackson
" Rose bookkeeper Blackstone Canal Nat'l Bank bds at Meshanticut Park
" Rose Mrs h 114 Lippitt
" Samuel E carpenter h 1165 Elmwood av
" Samuel S (Stone & Lovejoy) h 73 Blackstone boul
" Sarah E widow Howard W h 33 Phillips
" Shelby teamster h 81 Salem
" Thomas L died April 28 1919
" Virginia Mrs h 1 Walnut
" Walter H milk dealer 155 Lowell av h do
" Wilfred E staff correspondent Journal bds at Cranston
" Willard B cashier H & N Y Trans Line h 328 Blackstone [Point
" Willard G agent H & N Y Trans Co h 281

Stone
" William D rem to Hartford Conn
" William F mgr 11 Arcade h at Cranston
" William S sec asst treas and sales mgr Gorham Mfg Co h 277 Gano [Trust bldg
" & Andrew Inc paper merchants 1202 Union
" & Co dry goods 11-13 Arcade
" & Lovejoy (S S Stone and E F Lovejoy) lawyers 616-618 Grosvenor bldg [minster
Stone's Military Band and Orchestra 103 West-
Stonehammer Amanda widow h 99 Dodge
Stonehouse Thomas com trav bds 43 Parkis av
Stonis Ildisones laborer h 12 Dorr
" Mary widow h 27 Chaffee
Stoporis John laborer bds 38 Ambrose
Stoppard William (William Stoppard & Co) h 1304 Broad
" William & Co (William Stoppard) mfrs laces veilings etc 1306 Broad
Stopyca Martin laborer h 1 Lopes
Storck Oscar supt h 170 Pearl
Storer Horace P merchant marine bds 14 George
" James A shipping clerk 125 Canal h at Cranston [George
" John jr bond salesman 12 Westminster bds 14
" Myra C Mrs h 14 George [Hope
Storey Daniel H advertising dept Journal h 624
" John machinist h 35 Elmdale av
" William farmer Butler Hospital bds do
Storisky Kaffall pedler h 97 Douglas av
Storm Charles C bookkeeper 53 Mathewson h 510 Pine
" Frederick H clerk bds 510 Pine
" George D ladies' hairdresser 850 Westminster rm 3 h 510 Pine
" Mary E Mrs h 510 Pine
" Ralph mgr 51 Empire rm 625 rms 160 Broad
Storms William R dry goods 212 Union rm 310 h 1 Deerfield ter
Storne Barney provisions 209 Willard av h 216 do
Storr Lionel P vocal teacher h 7 Brownell
Storrie William mech eng 1200 Eddy h 74 Toronto av [Trust bldg
Storrow & Co Charles cotton brokers 522 Hosp
Storrs A & Bement Co paper dealers 1020 Grosvenor bldg
Storti Albert C stone setter h 1095 Eddy
" Albina bookkeeper bds 124 Arthur av
" Annie bookkeeper bds 242 Federal
" Caroline dressmaker h 73 Vernon
" Christine B dressmaker h 73 Vernon
" Clara bookkeeper bds 124 Arthur av
" Dante jeweler bds 242 Federal
" Eleonora operative bds 146 Arthur av
" Frank h 83 Arthur av
" Giuseppe D shoe repairer 111 Friendship h 124 Arthur av
" Guglielmo jeweler h 71 Sutton
" Herman F musician Shubert Majestic h 889 Potter's av
" Ida dressmaker 124 Arthur av bds do
" Jennie bds 97 Cedar
" Jennie Mrs h 3 Hewes
" John chauffeur bds 124 Arthur av
" Lina dressmaker bds 242 Federal
" Louis died Sept 9 1919
" Luigi laborer h 567 Douglas av
" Lydia steno 226 Howard bldg bds 83 Arthur av
" Manlio clerk bds 83 Arthur av
" Maria operative bds 146 Arthur av
" Michael barber 63 Harold h 76 Rill
" Michael clerk 17 Burrill b 83 Arthur av
" Michalina widow Vincenso h 242 Federal
" Oresto, B & S bds 124 Arthur av
" Peter h 97 Cedar
" Peter D h 146 Arthur av [61 America
" Vincent J shoe repairing 1395 Westminster h
" Virginia bookkeeper h 124 Arthur av
Story Ella C bds 10 Mawney
" John R polisher h 65 Waverly
" Mary E h 10 Mawney
" Nelson bds 65 Waverly
" William J salesman bds 30 Congdon
" see STORRY
Stoshnick Louis h 358 N Main [mond
Stott Charles H clerk 89 Weybosset b 196 Rich-
" Chester stock clerk bds 101 Oxford
" Cornelia J widow James h 1 Proctor pl
" Harry, Gorham's h 47 Pleasant View av
" Howarth grocer 154 South h 22 Hoppin
" James weaver h 609 Broadway
" James E second hand bds 111 Ocean
" Jennie teacher bds 1 Proctor pl
" John agent bds 603 Angell

Stott
- John carpenter bds 22 Hoppin
- John T engineer h 147 Oxford
- John T watchman h 101 Oxford
- Mary widow Cyrus h 22 Hoppin
- Mary J widow Samuel h 21 Atwood
- Thomas machinist h 196 Richmond
- William E engineer h 33 Milk

Stover Angie rem to Manchester N H
- Charles C vice pres and engineer 716 Grosvenor bldg h 204 University av
- Harry rigger rms 264 S Main [York av
- James N clerk 413 Federal bldg bds 348 New

Stowe Agnes J widow Charles D h 89 Benevolent
- Enoch T bds 174 Lockwood
- Fred C foreman 162 Clifford h at Edgewood
- Millie L B widow William P bds 76 Doyle av

Stowell Alfred O clerk 70 S Main
- Charles O, Webster Home Bakery h 174 Dora
- Edward F bds 206 Cass
- Eugene M machinist h 206 Cass
- Florence A widow Theodore B h 13 Pallas
- Frederick H auto repairer h 532 Chalkstone av
- Herbert J lawyer 42 Weybosset rm 29 h at E Providence
- Lyman helper 22 Peck bds 206 Cass

Strachan Walter sub foreman B & S h 919 Smith
Straffin Louis H chauffeur h rear 244 Thurbers av
Strahan Elisabeth E phone opr pay station Union Station rms 256 Broadway
Straight Alfred laborer bds 473 N Main
- Chester F engraver h 99 Nashua
- Edward H auto repairer 290 Dyer bds at Lafayette
- Elisabeth grocer 123 Cranston h 403 Knight
- Eugene D ins agt bds 926 Branch av [av
- Eva G steno 291 Westminster bds 926 Branch
- George janitor bds 473 N Main
- Ida widow h 473 N Main
- James R cloth inspector bds 926 Branch av
- John A (Conley & Straight) refiner 236 Eddy h at E Greenwich
- John L patternmaker h 28 Concannon
- Lois A Mrs phone opr 1137 Broad bds 212 California av
- Lucius G mechanic h 409 Blackstone
- Luella T steno B & S bds at Pawtucket
- Mary V widow Dexter R h 926 Branch av
- Percy J auto repairer h 120A Prairie av
- Stephen R mgr 1186 Elmwood av h 212 California av
- Thomas J meat cutter h 931 Branch av
- William H driver bds 71 Plain
- William L furniture mover h 403 Knight

STRAKER see STRIKER

Stramonto Giuseppe laborer h 657 Douglas av
Stranahan Farrand S pres (Stranahan & Co) 307 Turk's Head bldg h 133 Hope
STRANAHAN & COMPANY investment securities 307 Turk's Head bldg—See page 1047

Strand Arthur W machinist bds 80 Goddard
- Charles coppersmith h 1422 Broad
- Emma J widow Charles J h 80 Goddard
- Esther J dressmaker bds 80 Goddard
- Sadie V ladies' hairdresser bds 80 Goddard
- Theatre, Washington cor Union

Strandberg Gustave W mfg jeweler h 42 Irving av
- John A shoe repairer bds 29 Bogman

Strange Charles R coal etc 676 Cranston h 56 Niantic av [av
- George A overseer 47 Charles h 340 Douglas
- Sarah E housekeeper h 22 Perkins

Stranger Mary E widow Milo bds 132 Whittier av
- Walter L (Walter L Stranger & Co) h 26 Glenbridge av
- Walter L & Co auto tops 37 Friendship

Stranski John, B & S h 31 Ashburton
Strasberg Benjamin clerk bds 205 Willard av
- Simon tailor h 205 Willard av

Strashnick Louis h 358 N Main
- Samuel clerk h 616 N Main

Strasmich Abram junk h 49 Benefit [Jewett
- Charles F manager 327 Howard bldg h 245
- David jeweler bds 49 Benefit
- Elsie R bookkeeper bds 49 Benefit
- Fannie M bookkeeper 63 Washington rm 11 bds 49 Benefit
- Max pedler h 252 Jewett
- Michael, B & S h 149 Somerset
- Morris salesman h 96 Olney

Strasnick Bernard laborer h 49 Camden av
Straus Lillian E rem to Washington D C
Strasser Julius jeweler h 46½ Goddard

Strater Bernard E engraver h 138 Ocean
- Elisabeth M music teacher bds 174 Oxford
- Hortense C variety 172 Oxford bds 174 do
- Hortense H died Aug 12 1919
- J Edward osteopath 268 Westminster rm 9 h at N Providence
- Katherine F bds 12 Sumter

Strathakis Harry motorman h 94 Bogman
- Harry Mrs h 94 Bogman

Strathmore Co The silverware mfrs 220 Eddy
- The apartment house 48 Broadway

Stratigopoulos Nicholas laborer h 75 Ship
Stratis Nick jeweler h 75 Ship
Stratone Clemente Di Fillippo laborer h 80 Tell
Strattini Cesare baker h 533 Douglas av
Stratton Erwin I rem to New York
- Frank B operative h 70 Merino
- Frank E foreman 9 Codding h 1261 Eddy
- Mabel M teacher Hammond-st school bds 101 America
- Martha A widow James h 101 America
- Merle J foreman h 237 Union av
- Patrick liquors 798 Eddy h 35 Reynolds av
- Samuel D (U S N) bds 291 Oak
- Thomas h 17 Brewster
- Thomas filecutter bds 161 Regent av
- Thomas H h 325 Point

Stratts George jeweler rms 236 Friendship [av
Strauss Adolph breweryworker h 48 Huntington
- Bernard janitor h 306 Willard av
- Bessie student bds 376 Prairie av

STRAUSS CO cornice makers 368-370 Richmond—See page 1268
- Frank B mgr 322 Fountain h 210 Potter's av
- Louis (Strauss Co) 368-370 Richmond h 153 Byfield [376 Prairie av
- Samuel (Strauss Co) 368-370 Richmond h
- Simon D h 57 Gay
- Simon H rem to New York

Stravato Ernest molder's helper h 33 Harold
Straw George A knitter h 68 Sterling av
Strasnick Bernard machinist h 49 Camden av
Stream George F clerk B & S h 40 Oldham
- John F carpenter h 40 Oldham

Streeckert Christopher salesman 243 Westminster
Street Henry A 12 S Water h at Pawtucket
- H Nelson see Retail Merchants division Prov Chamber of Commerce h 137 Camp
- John D 321 Howard bldg h at Boston Mass
- John F (John F Street & Co) h at Pawtucket
- John F & Co (Edwin F Sherman) cotton yarns 12 S Water

Streeter Arthur B swivelmaker h 102 Peace
- Clarence B jeweler h 128 Mawney
- Elisabeth widow James B bds 127 Ontario
- Elpha H teacher bds 131 Broadway
- Ernest C bookkeeper 204 Hartford av h 230 Magnolia [h 549 Hope
- Frank E music teacher 509 Westminster rm 45
- Henry A mgr h 94 Battey
- Howard L insurance h 170 Reynolds av
- Marcus F clerk 260 W Exchange h at Pawt
- Nellie I steno 159 Broad rms 93 Broadway
- Richard A electrician h 278 Brook
- William B foreman 116 Chestnut h 770 Broad
- William L cost accountant 260 W Exchange h 74 Algonquin

Strejcek Frank tailor h 71 E George
Streker Charles H police station 7 h 62 Sumter
- Charles V rem to Auburn
- Joseph A dentist 511 Westminster rm 204 h 74 Sycamore
- William S physician 1404 Westminster h do

Strewmor Bert conductor h 39 Olney
Strick Tobias grocer 40 Lippitt h 42 do
Strickland Dwight A clerk dept public works h 182 Indiana av
- Franklin N (Calder & Strickland) 4 Market sq rm 12 h 825 Hartford av Johnston
- Howard F clerk bds 182 Indiana av
- Lawrence W bds 182 Indiana av

Strickler Guy F sec and treas (Business Statistics Inc) and mgr Standard Statistics Co Inc 511 Industrial Trust bldg h 118 Angell
Stringer Delia operative bds 124 Eastwood av
- Edith A steno 816 Turk's Head bldg bds at Auburn
- George L clerk Gorham Mfg Co
- John molder h 31 Padelford
- John P, B & S bds 124 Eastwood av
- Joseph foreman 158 Pine h at Riverside
- Louis jeweler bds 115 Narragansett av
- Louis W sec 181 Eddy h at Cranston
- Thomas grinder h 24 Evergreen

Stringer
- Victore h 124 Eastwood av
- William gardener bds 115 Narragansett av

Stringfellow George driver h 26 Mallett
- William clerk 17 Exchange rm 307 h at Valley Falls

Stritch John H machinist h 171 Pleasant
- Mary F clerk 21 Stevens b 171 Pleasant

Strobel Edward A percher h 1022 Atwells av
Strobl John J, S & S Novelty Co 28 Bridge h 530 Laurel Hill av
Strohmier Fred C slater h 186 Globe
Strolen Annie E Mrs h 164 Carpenter
Strolin Charlotte widow Nels h 98 Waverly
Strom Agnes bookkeeper 234 Washington bds 139A Plain [Plain
- Elsa finisher Conrad bldg top floor bds 139A
- Emil F carpenter h 92 Narragansett av
- Ernest inspector h 514 Public
- Oscar W boilermaker h rear 139A Plain

Stromberg Carl O carpenter h 61 Zone
- Charles G driver h 674 Prairie av
- Esther steno bds 90 Pleasant
- Florence V clerk 327 W Exchange bds at Lincoln Park
- Frits A painter h 14 Balcom
- Henry C chauffeur 319 W Exchange bds 674 Prairie av
- John L rigger h 171 Sackett
- Swan laborer h 90 Pleasant

Stromvall Maurits C jeweler h 1065 Eddy
Stromwall Gustaf sub foreman B & S h 135 Narragansett av [Grove av
Strong Edward F mgr 43 Hospital h 86 Elm
- Ellen L widow h 5 Gwinnett et
- Elsa Mrs elev, 435 Westminster bds at Pawt
- Frederick E chauffeur bds 66 Winter
- Frederick M chauffeur h 66 Winter
- Harriet teacher 216 Hope bds 26 Cabot
- Harry chief clerk Hartford & N Y Trans Lino h 299 Wickenden
- James teamster h 148 Rhodes
- John L hardware 1481 Broad h at Edgewood
- Robert B bds 235 Laban
- William A collector 303 Weybosset h at Oakland Beach
- William E electro plater h 235 Laban
- William M reporter Journal h 27 Alverson av

Strongoli Antonio (Colaluca & Strongoli) 396 S Main h 42 Tobey
Stroud George laborer h 11 Belknap
- Lily Mrs laundress h 11 Belknap

Strout Joseph W clerk ticket office Union Station bds 7 Ringgold
Strozer Jacob rem to New York city
Struck Harry C adv agt h 31 Glenham
- Mildred N teacher Bridgham school bds 31 Glenham [bds 3 Hoyle

Strum Mark head waiter Narragansett Hotel
Strumar Burton conductor h 39 Olney
- Edward jeweler bds 11 Kirk
- Florence clerk bds 11 Kirk
- Harris tailor h 11 Kirk
- Max helper bds 11 Kirk
- Michael jeweler bds 11 Kirk

Strumolo Aniello baker h 75 Sutton
Strumski John machinist h 33 Ashburton
Struns Christopher machinist h 41 Homestead av
Strupe Amelia seamstress bds 73 Harrison
Strzepek Wadislaw weaver h 48 Atwood
Stuart Charlotte E Miss h 91 Laurel Hill av
- Elizabeth A h 337 Broad
- Emily B widow bds 274 Rhodes
- Everett J optician 69 Dorrance h 378 New York av
- Frank S rem to Wilmington Del
- George engraver rms 289 Fountain
- Hope h 91 Laurel Hill av
- Jane attendant 520 Hope bds do
- Janet maid 520 Hope bds do [Edgewood
- J Melvin storekeeper N E L Co 366 Eddy h at
- Lura A steno B & S b at Barrington
- L W auto repairman 41 Seekonk h at Warren
- Margaret nurse 109 Washington rm 407 bds 167 Prospect
- Mary widow Louis h 93 Atlantic av
- see STEWART

Stubbert Harold R inspector R I Co power station h 128 Broad
- John I asst chief electrician R I Co power sta Bucklin st h at Scituate

Stubbs Ann E M Mrs h 54 Cumerford
- Augustus F h 21 Seekell
- Clayton M salesman h 588 Broad
- C Amanda widow Zoeth E bds 32 Dana

Stubbs
- John F clerk bds 29 Clematis
- John T overseer Riverside Mills h 29 Clematis
- Joseph E sub foreman h 178 Roger Williams av
- Thomas F chauffeur Engine 11 h 13 Hamilton
- Walter T police station 1 traffic div h 54 Cumerford
- William electrician Prov Opera House h 223 Fountain [berton
- William D (William D Stubbs Co) h 61 Pem-
- William D Co carpenters and builders 938 Westminster
- William F rem to Baltimore Md

Stube August laborer h 38 Atwood
Stucker Alice E teacher George J West grammar school h 93 Vandewater
Stuckey Albert carpenter h 99 Eagle
- Albert millkman bds 99 Eagle
- Frederick rubber tireworker bds 99 Eagle
- George (U S N) bds 99 Eagle
- William rubberworker bds 99 Eagle

Studley Albert A, Gorham's h 82 Grand
- Amelia J widow Thomas J bds 17 Keene
- Andrew laborer h 33½ Grand
- Carlton (R I Collection Co) h at E Providence
- Ella G Mrs bookkeeper 287 Weybosset bds 4 Prairie av
- Frederick E silversmith h 327 Bucklin
- James F h 332 Washington [av
- James P polisher Gorham's h 28 Homestead
- J Edward pres and treas William H Low Estate Co 204 Westminster h 172 Cushing
- Land Co office 204 Westminster rm 2
- Raymond P student bds 28 Homestead av
- Sidney H polisher h 29 Calder
- William L clerk 17 Exchange rm 107 h 75 Prospect

Stuliale Giacomo laborer h 41½ Spruce
Stull-Boylston Co The gold and silver pencils 91 Sabin
Stungio Nicholas molder h 78A Borden
Stuntzner Max machinist h 177 Somerset
- Ralph machinist bds 177 Somerset

Stupelli Raffaelo laborer h 239 Atwells av
Stupello Antonio laborer h 9 Sutton
Sturdy Herbert K jr rms 219 Benefit
- R E Co (L J Perkins) electro-platers 190 Eddy

Sturges Dorothy b 177 Hope
- Howard rem to Paris France
- Howard O treas 50 S Main h 177 Hope
- Philemon F Rev rector Grace Church h 85 Cooke
- Rush (Green, Hinckley & Allen) 1310 Turk's Head bldg h 110 Benevolent

Sturgis George W, B & S h 270 Douglas av
Sturiale Giacomo laborer h rear 41 Spruce
Sturn Louis R, B & S h 713 River av
Sturtevant Frank L clerk 649 Plainfield h 279 Killingly
- Sarah E teacher h 17 Summit av
- Sarah E widow William H bds 17 Summit av

Stuttard Clara clerk bds 109 Woodward rd
- Elsie H bundler bds 109 Woodward rd
- Mary E widow Albert W h 109 Woodward rd

Stuve August A operative h 38 Atwood
Style Shirt Co 131 Washington rm 301
Suagaya Koji photographer 75 Westminster rm 28 bds at Lymansville
Subini Luigi meatcutter h 77 Knight
Subin. Gabriele laborer bds 81 Ridge
Suboter Nathan dry goods h 728 N Main
- Remi dry goods bds 728 N Main

Suburban Club rear 527 Potter's av
Sucamuste Antonio laborer h 325 Pocasset av
Succi Carmine laborer h 638 Charles
Suda John W tailor h 163 Plain
Sudano Mauro laborer h 3 McAvoy
Suddard Alfred, Gorham's b 149 Saratoga
Suder Bessie C nurse Homeopathic Hospital bds do
Sudlow Eliza widow James bds 57 Ashton
Suesman Walter P rem to Cranston
Suess Edward (U S A) bds 48 Bates
- Francis J clerk 380 Westminster bds 48 Bates
- Fred laborer h 19 Ianthe
- Herbert bds 48 Bates
- Hermann F laborer h 190 Charles

Suffa Anne M C widow Frederick h 19 Camp
- Mary C bds 19 Camp
- William G bds 19 Camp

SUFFOLK ENGRAVING & ELECTROTYPING CO James A Hawes mgr 212 Union—See page 1132

Suga Joseph tailor 446 N Main

Sugarman Abraham bookkeeper 204 Kinsley av bds 91 Lippitt
" Hyman dry goods 701 Cranston rms 765 do
" Jacob clerk bds 64 Pratt
" Louis h 91 Lippitt
" Martha L glassworker bds 32 Federal
" Max monuments 146 Randall also undertaker 91 Lippitt bds do
" Philip picture opr Fay's theatre bds 91 Lippitt
" Reuben clerk bds 91 Lippitt
" Robert machinist h 242 Willard av
" Samuel dry goods 220 Willard av h 167 Public
" Samuel grocer 6 Pratt h do
" Samuel real estate 81 Benefit h do
" William grocer 254 Chalkstone h do
Sugden John H grocer 278 Lowell av h 276 do
" Marrian h 120 Rosedale
Sugrue Dennis J tailor 448 S Main h 78 E Transit
" James J h 12 Fremont
" John P (U S N) bds 24 Sheldon
" Patrick laborer h 24 Sheldon
" Timothy laborer bds 443 Benefit
" Timothy J clerk 244 Weybosset h 77 Hope
" Timothy M laborer bds 24 Sheldon
Suibielski James J clerk 14 Olneyville sq h 20 Audrey
" Mary A widow Antony died Nov 1919
Suintkciad Stanislaw florist h 50 Hedley
Suitor George O clerk 330 Westminster h 63 Unit
" Mary widow David W h 63 Unit
" Robert T folder h 69 Delaine
" see Sutor
Sujtka Josef laborer h 24 Putnam
Sukiasman Hrant (R I Nickel Plating Works) 33 Garnet h 375 Union av
" Kaspar grocer 288 Brook h 375 Union av
Sukofski Adolph, Tool Co h 42 Printery
Sulik Luca died
Sulis Thomas W mechanic h 9 Colfax
Sullaway Charles E jeweler h 187 Prairie av
Sulley George plumber h 62 Laura
Sullings Charles H piano tuner 12 Conrad bldg h at Warren
Sullivan Agnes clerk bds 59 Bogman
" Agnes C bds 12 Frank
" Agnes E housekeeper 190 Regent av
" Alice F clerk bds 376 Valley
" Andrew student bds 1028 Atwells av
" Ann widow Daniel h 65 Ford
" Ann widow Jeremiah died May 31 1919
" Anna clerk rms 4 Corey
" Anna I widow Patrick clerk 187 Mathewson bds 119 Wendell [Bridgham
" Anna J asst buyer 252 Westminster bds 44
" Anna L steno 12 S Water bds 189 Wickenden
" Anna M clerk 291 Westminster h 12 Frank
" Annie bookkeeper 101 N Main
" Annie operative bds 212 Roosevelt
" Annie rosary beads bds 45 Erastus
" Annie widow James h 19 Norwich av
" Annie widow John C h 12 Frank
" Annie widow Michael J h 178½ Prairie av
" Annie C bookkeeper bds 22 E Manning
" Annie M steno bds 48 Dora
" Annie M Mrs milliner 29 Lester h do
" Annie V widow Daniel C clerk 252 Westminster h 19 Larch
" Arthur A contractor bds 1518 Westminster
" Arthur A stamp clerk P O h 26 Priscilla av
" Arthur C chauffeur bds 12 Frank
" Arthur J mgr 24 N Main rm 12 h 23 Jewett
" Arthur P liquors 117 Dorrance h 252 Ives
" Bartholomew clerk h 11 Inkerman
" Bartholomew J fireman B & S bds 142 Arthur av
" Beatrice L housekeeper rear 41 O'Neil
" Benjamin ironworker bds 172 Clary
" Bertha rms 4 Cory
" Bessie F clerk B & S bds 222 Transit
" Bridget Mrs h 27 Grant
" Bridget widow Patrick h 157 Wickenden
" Bridget widow Patrick H h 197 Whittier av
" Bridget widow h 285 Wickenden
" Bridget A Mrs h 18 Milk
" Bridget G widow Timothy J h 397 Wickenden
" Brothers The Five wholesale liquors 565–577 Wickenden [Beacon av
" Caroline P bookkeeper 55 Weybosset bds 9
" Catherine h 64 Palm
" Catherine h 20 Warren
" Catherine bds 129 Doyle av
" Catherine bds 24 Marvin
" Catherine asst nurse 807 Broad bds do
" Catherine clerk 17 Custom House st h 43 Harvest

Sullivan
" Catherine clerk 56 Pine 6th floor bds 304 Plain
" Catherine housekeeper 400 Atwells av
" Catherine Mrs h 200 Lockwood
" Catherine widow James J h 950 Westminster
" Catherine widow Jeremiah h 90 Sheldon
" Catherine A bds 457 Benefit
" Catherine A bds 135 Chapin av
" Catherine J widow Daniel h 34 Hope
" Catherine L widow Daniel bds 229 Waldo
" Catherine M biller 291 Westminster bds 56 Larch [av
" Catherine T clerk 2 Arcade bds 87 Wesleyan
" Charles Edward salesman bds 35 W Clifford
" Charles E jeweler h 300 Point
" Charles F bricklayer bds 37 Home av
" Charles H variety 37 Gano bds 54 Hope
" Charles M chemist 355 Valley bds 19 Roanoke
" Charles M loomfixer h 11 Boyd
" Charlotte E Mrs cook h 404 Washington
" Clara L teacher Veazie-st grammar bds 98 Prairie av
" Clarence G jeweler bds 330 Plain
" Clovenus M clerk 1894 Westminster bds 17 Kay
SULLIVAN COMPANY Fred S Fenner pres boots and shoes 159 Westminster—See page 1270
" Cornelius C florist h 102 Slater av
" Cornelius E laborer h 73 Amstrong av
" Cornelius J steelworker h 20 Alma
" Daniel rms 313 Washington
" Daniel boilermaker h 448 Benefit
" Daniel laborer h 138 Regent av
" Daniel laborer h 27 Grant [av
" Daniel watchman 4 Addison pl h 1028 Atwells
" Daniel (34 Hope) died Feb 3 1919
" Daniel A clerk 54 Weybosset h 16 Pequot
" Daniel A jeweler h 42 Brighton
" Daniel A mason bds 37 Home av
" Daniel E h 313 Washington
" Daniel E bds 252 Ives
" Daniel F polisher h 822 Douglas av
" Daniel J clerk h 34 Hope
" Daniel J ins agt h 19 Decatur sq
" Daniel J foreman h 202 Cranston
" Daniel J laborer h 25 Hudson
" Daniel J machinist bds 65 Ford
" Daniel J pres 577 Wickenden h at E Prov
" Daniel J Mrs bds 91 Ford
" Daniel L prop J M Slain Co 36 Garnet bds 56 Larch
" Delia widow Andrew h 225 Thurbers av
" Dennis fireman h 288 Wickenden
" Dennis ins agt 51 Empire rm 620
" Dennis jeweler bds 87 Sheldon
" Dennis laborer h rear 550 Wickenden
" Dennis laborer h 13 Inkerman
" Dennis laborer h 91 Hope
" Dennis laborer h 28 E Transit
" Dennis watchman h 29 Furnace
" Dennis (922 Atwells av) died Dec 6 1919
" Dennis J cashier 629 Hospital Trust bldg h 52 Jillson
" Dennis J clerk 78 Plain h 316 Orms
" Dennis J clerk bds 607 Wickenden
" Dennis J clerk Fox Point Wharf bds 29 Furnace
" Dennis J helper h 288 Wickenden
" Dennis J laborer h 91 Hope
" Dennis R h 28 Furnace
" Dennis R jr bds 28 Furnace
" Dora bds 24 Marvin
" Edith M jeweler bds 83 Sampson av
" Edmund J vice pres 107A Grosvenor bldg bds 254 Wayland av
" Edward rms 95 Governor
" Edward clerk h 80 Furnace
" Edward freighthandler h 284 Pine
" Edward laborer h 330 Plain
" Edward machinist bds 85 Bowdoin
" Edward A clerk bds 245 Eighth
" Edward E police station 5 h 393 Weybosset
" Edward F rem to Atlanta Ga
" Edward J base works rms 191 Pond
" Edward J buyer h 88 Beacon av
" Edward J plumber 87 Brook bds 56 Larch
" Edward J tel opr 11 Exchange h 9 Beacon av
" Edward J jr student bds 88 Beacon av
" Edward L clerk 54 Weybosset bds 95 Governor
" Edward M (Sullivan & Sullivan) lawyer 29 Weybosset rm 40 h at Cranston [nace
" Edward M clerk Fox Point wharf b 29 Fur-
" Edward P press dept Tribune h at Arlington
" Edward W rem to Millville Mass

Sullivan
" Elizabeth clerk bds 59 Bogman
" Elizabeth phone opr 1137 Broad bds 19 Norwich av
" Elizabeth G bds 23 Jewett
" Elizabeth J clerk 291 Westminster bds 23 Jewett
" Elizabeth L widow Arthur J h 86 Hospital
" Elizabeth M phone opr bds 65 Ford
" Elizabeth M teacher Bridgham school bds 147 Ivy
" Ella C Mrs h 60 Eleventh
" Ellen waitress 807 Broad bds do
" Ellen widow Patrick h 965 Chalkstone av
" Ellen widow Peter h 18 Fremont
" Ellen widow Stephen h 68 Borden
" Ellen widow Timothy J h 33 Haskins
" Ellen A steno bds 29 Humboldt av
" Ellen L Mrs h 110 Grand View [Harris av
" Ellen M h 74 Oak
" Ellen M corsets 334 Westminster rm 306 h 416
" Ellen M widow Cornelius h 129 Doyle av
" Ellen T steno bds 46 Sheldon
" Ellen T widow Mortimer h 46 Sheldon
" Emma T widow h 187 Chapin av
" Esther C phone opr bds 143 Academy av
" Eugene rms 135 Broadway
" Eugene printer h 182 Webster av
" Eugene D vice pres 577 Wickenden h at E Providence
" Eugene H title examiner 66 S Main b 6 Palm
" Eugene J engineer h 149 Power
" Eugene J foreman rem to Cranston
" Florance B teamster h 149 Point
" Florence E electrician h 60 Furnace
" Florence M bds 83 Sampson av
" Florence M salesman h 87 Prairie av
" Francis, B & S bds 330 Palin
" Francis E (Sullivan & Sullivan) lawyer 29 Weybosset rm 40 bds at Cranston
" Francis J jeweler bds 32 Arnold
" Francis J mason h 155 Camp
" Frank bds 29 Vicksburg
" Frank clerk rms 1 Prince
" Frank laborer rms 180 N Main
" Frank mason bds 37 Home av
" Frank E machinist bds 136 Sheldon
" Frank G compositor Journal h 646 Public
" Frank L mason bds 115 Ford
" Frank L sub foreman B & S h 33 Frederick
" Frank N gateman Union station
" Frederick T ladderman H & L 4 h 12 East
" Genevieve clerk 291 Westminster h 23 Jewett
" George h 48 Lyman
" George rms 245 Friendship
" George B compositor Journal h at Pawtucket
" George C h 404 Washington
" George E bds 35 Haskins
" George F chauffeur bds 38 Jefferson
" George F clerk 146 Westminster rm 103 h 267 Public [127 Beacon av
" George F plumber water dept City Hall h
" George F sign painter h 755 Eddy
" Gertrude clerk bds 30 Bridgham
" Gertrude M bookkeeper 755 Westminster bds 190 Regent av [penter
" Grace E clerk 275 Westminster rms 61 Car-
" Grace E saleswoman rms 61 Carpenter
" Grace L com photographer 290 Westminster rm 912 bds 84 Lillian av
" Hannah widow John H h 59 Pond
" Hannah L nurse bds 129 Doyle av
" Hardware Co (John M and James A Sullivan) hardware 275 Thurbers av
" Harold J compositor Tribune bds 234½ Power
" Helen jeweler h 225 Thurbers av
" Helen A clerk N E L Co Turk's Head bldg b 19 Roanoke [Slater av
" Helen D bookkeeper 208 President av bds 102
" Helen I housekeeper 44 Bridgham [Brown
" Helen L teacher Classical High school b 240
" Helen M steno 517 Ind Trust bldg bds 13 Pitman
" Helen P steno Wanskuck Co b 26 Vicksburg
" Helen W spooler bds 143 Academy av
" Helena clerk bds 48 Dora
" Helena housekeeper 35 Rhode Island av
" Henry F rms 233 Dean
" Henry F mgr 134 Broad h 280 California av
" Henry F musician bds 965 Chalkstone av

Sullivan
" Henry J billiard and pool tables 21 Washington rm 4 h 1234 Elmwood av
" Henry J jeweler h 134 Sabin
" Henry R dep collector Internal Revenue 210 Federal bldg bds 46 Sheldon
" Investment Co 107A Grosvenor bldg
" Isabelle h 135 Chapin av
" James clerk Fox Point whf bds 29 Furnace
" James laborer h 189 Regent av
" James motorman h 16 Woodbine
" James plumber h 67 Alaska
" James A (Sullivan Hardware Co) h 111 Congress av
" James B rubberworker bds 285 Wickenden
" James E collector 303 Weybosset h at Pawt
" James E, Engine 19 h 120 Laurel Hill av
" James E jeweler bds 27 Grant
" James E moving picture opr rms 35 Carpenter
" James E physician h 254 Wayland av
" James F car starter h 449 Manton av
" James F, Gorham's h 173 Melrose
" James F laborer bds 103 Valley
" James F lieut Hose 4 h 148A Prairie av
" James F mason h 4 Kepler
" James F mechanic h 190 Regent av
" James F teamster rem to Cranston
" James F polisher h 17 Dodge
" James F jr bookkeeper 1017 Hospital Trust bldg h 171 Melrose
" James F V sub carrier P O h 190 Regent av
" James H clerk h 47 Bassett
" James J bds 41 Superior
" James J conductor h 42 Hunnewell av
" James J driver Hose 1 h 117 Sheldon
" James J solderer h 195 Oakland av
" James M tender h 220 Messer
" James P jeweler h rear 367 Orms
" James W nurse bds 135 Chapin av
" James W H laborer bds 965 Chalkstone av
" Jeremiah rms 48 Broadway
" Jeremiah bartender h 117 Sheldon
" Jeremiah paver bds 5 Thayer
" Jeremiah steward 241 Washington h 265 Dean
" Jeremiah weaver h 29 Vicksburg
" Jeremiah J driver 263 Westminster
" Jeremiah J laborer h 230 Power
" Jeremiah J machinist h 17 Farragut av
" Jeremiah M fileworker bds 189 Regent av
" Jeremiah P foreman bds 83 Dorchester av
" Jeremiah T h rear 41 O'Neil
" Johanna A clerk bds 43 Hammond
" Johannah T h 163 Benefit
" John bds 28 Wisdom av
" John at B & S rms 91 Chestnut
" John barber h 296 Cranston
" John boilermaker h 68 Candace
" John clerk 244 Westminster bds 91 Ford
" John clerk 35 S Main
" John clerk 184 Mathewson
" John laborer h 15 Winsor
" John laborer h 29 Furnace
" John painter rms 1867 Westminster
" John pressman 57 Weybosset h 50½ Academy av
" John rubberworker bds 116 Wilson
" John A (Nip Café) rms Elks Home
" John A chauffeur bds 110 Grand View
" John A helper h 44 East
" John E h 88 Jefferson
" John E, B & S bds 68 Borden
" John E foreman rear 424 Kinsley av h 1518 Westminster
" John E laborer h 37 Home av
" John E machinist h 44 Linwood av
" John F, B & S bds 60 Regent av
" John F chaser h 18 Potter's av
" John F compositor Prov News b 457 Benefit
" John F contractor h 1518 Westminster
" John F cutter bds rear 367 Orms
" John F deputy collector Internal Revenue 212 Federal bldg h at E Providence
" John F driver bds 265 S Main
" John F engineer h 222 Transit
" John F helper bds 171 Dexter
" John F laborer h 167 Silver Spring
" John F laborer bds 288 Wickenden
" John F laborer bds 285 Wickenden
" John F mgr 1375 Broad bds 34 Lillian av
" John F steamfitter h 271 Dean
" John F teamster h 149 Greeley

PROVIDENCE PUBLIC MARKET And its branches are the Best Food Stores in America

Sullivan
- John F teamster bds 443 Benefit
- John H clerk 66 Weybosset h 836 Douglas av
- John H compositor Journal h at E Prov
- John H packer 70 S Main h at Warwick
- John J (Sullivan & Sullivan) lawyer 29 Weybosset rm 40 bds at Cranston
- John J barber 386 Cranston h 296 do
- John J carpenter h 60 Regent av
- John J carpenter bds 376 Valley
- John J clerk 480 Eddy h 23 Furnace
- John J clerk 389 Charles rms 47 Carpenter
- John J driver h 23 Penelope pl
- John J engine turner 85 Empire b 61 Carpenter
- John J helper bds 93 Sheldon
- John J ironworker h 172 Crary
- John J laborer h 446 Valley
- John J laborer bds 152 Tockwotton
- John J loomfixer h 32 Vandewater
- John J police station 1 h 22 E Manning
- John J porter 155 Canal h 27 Eighth
- John J repairman R I Co bds 762 Cranston
- John J supt 207 Brook h 427 Wickenden
- John J tel opr 100 Grosvenor bldg bds 267 Alabama av
- John J jr conductor h 1023 Atwells av
- John L electrician rms 35 Carpenter
- John L jeweler h 147 Regent av
- John L laborer h 10 Owen
- John L laborer h 250 Valley
- John L waiter bds 183 Thurbers av
- John L G installer 15 Snow h 46 Sheldon
- John M (Sullivan Hardware Co) h 28 Norwich av
- John M rubberworker bds 11 Alton
- John M steno bds 68 Candace
- John O painter h rear 84 Diamond
- John P foreman bds 457 Benefit
- John P, Gorham's bds 100 Regent av
- John R wool sorter bds 922 Atwells av
- John S filecutter bds 5 Boyd
- John V salesman 10 S Water h 18 Whiting
- John W tailor 146 Westminster rm 314 h 22 Miller av
- Joseph engineer h 149 Friendship
- Joseph jeweler bds 87 Sheldon
- Joseph (U S N) bds 37 Home av
- Joseph A clerk h 336 Lockwood
- Joseph A pres and sec 29 Weybosset rm 48 bds 965 Chalkstone av
- Joseph C carrier P O bds 56 Larch
- Jospeh F conductor bds 155 Camp
- Joseph F mgr (R I Radio school) 511 Westminster rm 613 bds 29 Vicksburg
- Joseph G clerk bds 46 Sheldon [Osborn
- Joseph H bookkeeper 42 Exchange pl h 26
- Joseph H grinder h 43 Osborn
- Joseph H teamster h r 63 Hospital
- Joseph L compositor Journal h 15 Tecumseh
- Joseph P dept mgr 176 Weybosset h 33 Sorren
- Joseph W dentist 311 Howard bldg h at Mechanticut Park
- Julia cloth inspector b 1017 Douglas av
- Julia clerk B & S h 59 Bogman
- Julia housekeeper 14 Haswell
- Julia operative bds 27 Marvin
- Julia waitress bds 149 Benefit
- Julia widow Timothy J bds 191 Pond
- Julia A clerk 7 Beverly rm 19 bds 43 Harvest
- Julia C steno 1310 Turk's Head bldg bds at Central Falls [Sheldon
- Julia M steno 602 Grosvenor bldg bds 46
- J Davis compositor Journal h at E Providence
- Katherine asst nurse 807 Broad bds do
- Katherine bookkeeper 36 Garnet b 56 Larch
- Katherine A h 68 John
- Katherine A steno 85 Gano bds 117 Sheldon
- Katherine T bds 13 Inkerman
- Katheryn T clerk M & M T Co bds 25 E George [av
- Lena A teacher Eddy-st school b 225 Thurbers
- Lillian cashier rms 280 Broadway
- Lillian G music teacher h 1039 Douglas av
- Lillian J widow John h 201 Transit
- Lillian M jeweler bds 18 Milk
- Lucy P housekeeper 38 Jefferson
- Luke J plater bds 50 Warren
- Mabel A music teacher bds 1257 N Main
- Madeleine T teacher Hammond-st school bds 44 Bridgham
- Mae laundress bds 27 Marvin
- Mae steno bds 68 Borden
- Mae T steno N E L Co Turk's Head bldg bds at E Prov
- Margaret h 105 Sheldon

Sullivan
- Margaret bds 125 Governor
- Margaret cashier 67 Washington
- Margaret clerk 1890 Westminster
- Margaret clerk bds 87 Sheldon
- Margaret Mrs h 83 Chestnut
- Margaret widow Daniel h 8 Cottage
- Margaret widow Daniel A h 83 Sampson av
- Margaret widow Dennis bds 105 Sheldon
- Margaret widow Dennis J h 416 Harris av
- Margaret widow John h 457 Benefit
- Margaret widow John A b 505 Chalkstone av
- Margaret A lodginghouse 65 Meeting
- Margaret A nurse h 141 Doyle av
- Margaret A phone opr bds 91 Hope
- Margaret E teacher Oxford-st school bds 98 Prairie av
- Margaret J dressmaker h 74 Oak
- Margaret J widow William F h 65 Ford
- Margaret M clerk bds 222 Transit
- Marion F (Sullivan & Nardoillo) dressmaker 334 Westminster rm 525 bds 44 Bridgham
- Marjorie J steno 150 S Water bds at E Prov
- Mary bds 108 Governor
- Mary clerk 252 Westminster bds at Pawt
- Mary clerk B & S bds 110 Grand View
- Mary clerk B & S bds 28 E Transit
- Mary clerk R I Hospital bds do
- Mary inspector rms 306 Pine
- Mary novelty worker bds 119 Wendell
- Mary phone opr 1137 Broad
- Mary steno bds 457 Benefit
- Mary widow John h 44 Armstrong av
- Mary widow John F h 290 Williams
- Mary A h 204 Amherst
- Mary A (16 Crimea) died Jan 17 1919
- Mary A widow James A h 285 Wickenden
- Mary A widow Michael J h 18 Milk
- Mary A widow Richard h 376 Valley
- Mary E bds 43 Elton
- Mary E bds 143 Academy av
- Mary E clerk B & S bds 28 E Transit
- Mary E clerk bds 110 Grand View
- Mary E steno 31 Mathewson bds 457 Benefit
- Mary E teacher Peace-st school b 125 Governor
- Mary E Mrs h 142 Arthur av
- Mary E widow Henry F h 35 Haskins
- Mary F bds 149 Point
- Mary F grocer 15 Hamburg av h do
- Mary F jeweler bds 33 Sampson av
- Mary G steno bds 68 Borden
- Mary J clerk B & S bds 110 Grand View
- Mary J widow Dennis h 922 Atwells av
- Mary L operative bds 4 Cory
- Mary T h 152 Tockwotton
- Mary T clerk bds 91 Hope
- Mary U bookkeeper 357 Canal bds 46 Sheldon
- Matilda M saleswoman 1890 Westminster h 227 Broad
- May clerk rms 4 Corey
- May nurse bds 11 Parade
- May phone opr rms 280 Broadway
- May V music teacher 18 Preston bds do
- Michael rms 84 Broadway
- Michael laborer h 130 South
- Michael laborer h 2 Trenton
- Michael laborer h r 86 Plain
- Michael laborer h 19 Black
- Michael laborer h 54 Candace
- Michael A mgr 87 Weybosset rm 44 h at Pawt
- Michael E clerk h 245 Eighth [George
- Michael E grocer 252 Tockwotton h 25 E
- Michael E variety 79 Union av h 122 Ellery
- Michael F plumber bds 56 Larch
- Michael F trainman rms 1099 Westminster
- Michael J h 56 Larch
- Michael J adv agt 139 Mathewson rm 205 bds 48 Knowles
- Michael J bricklayer h r 42 Brattle
- Michael J conductor h 17 Sassafras
- Michael J driver h 183 Thurbers av
- Michael J driver h 93 Blackstone
- Michael J laborer h 93 Sheldon
- Michael J laborer h 90 Printery
- Michael J teamster h 7 Flora
- Michael J (1781) Prairie av) died Sept 10 1919
- Michael L foreman h 260 Tockwotton
- Michael P foreman h 189 Wickenden
- Minnie rubberworker rms 306 Pine
- Miriam S teacher Smith Hill Special school bds 23 Jewett [laide av
- Mortimer L (Sullivan Supply Co) h 33 Ade-
- Nellie Mrs maid bds 807 Broad
- Nora dressmaker rem to Bristol

Sullivan
- Nora nurse bds 156 Medway
- Nora widow Dennis h 39 Schofield
- Nora widow Timothy h 87 Sheldon
- Nora V clerk 2 Arcade h 87 Wesleyan av
- Patrick gardener h 191 Oak
- Patrick laborer h 6 Salisbury
- Patrick laborer h 607 Wickenden
- Patrick laborer h 379 Weybosset
- Patrick laborer h 24 Marvin
- Patrick laborer bds 443 Benefit
- Patrick laborer bds 65 Meeting
- Patrick laborer rms 204 Dean
- Patrick operative bds 2 Boone
- Patrick J h 143 Academy av
- Patrick J, B & S h 160 Regent av
- Patrick J car inspector h 41 State
- Patrick J laborer h 60 Regent av
- Patrick J polisher h 33 Newark
- Pauline M dressmaker bds 204 Amherst
- Rena C clerk bds 23 Jewett
- Richard B laborer bds 60 Regent av
- Richard J carpenter bds 285 Wickenden
- Robert A jeweler bds 9 Cromwell
- Robert J polisher bds 179 Hudson
- Robert J B pres Sullivan Investment Co 107A Grosvenor bldg h 350 Wayland av
- Roger W driver bds 290 Tockwotton
- Rose Mrs h 330 Plain
- Sara A teacher bds 19 Roanoke
- Sarah h 217 Ives
- Sarah G phone opr bds 143 Academy av
- Sidney E teacher B & S Commercial school h 96 Oakland av
- Stephen P bookkeeper bds 68 Borden
- Supply Co (Mortimer L Sullivan) hardware 900 Broad
- Susan I steno 11 Eddy bds at Blackstone Mass
- Sylvester J jeweler bds 90 Sheldon
- Teresa A principal Federal primary school bds 98 Prairie av
- Theresa nurse 109 Washington rm 407 bds at Mechanticut Park [35 W Clifford
- Theresa B bds 230 Ives
- Theresa M teacher Laurel Hill av school bds
- Thomas clerk h 85 Bowdoin
- Thomas jeweler rms 73 Chestnut
- Thomas laborer h 67 Hope
- Thomas porter 7 Crawford sq
- Thomas B student bds 65 Ford
- Thomas F watchman h 136 Sheldon
- Thomas J motor trucking 75 Wealth av h do
- Thomas M laborer h 27 Marvin
- Thomas N car inspector h 932 Westminster
- Timothy breweryworker h 11 Alton
- Timothy fireman h 64 Bergen
- Timothy laborer h rear 222 Power
- Timothy munition worker h 21 E Transit
- Timothy teamster h 35 W Clifford
- Timothy watchman h 53 Ninigret av
- Timothy A clerk 12 S Water bds at Lonsdale
- Timothy A clerk bds 87 Sheldon
- Timothy F laborer h 206 Gano
- Timothy F polisher h 1257 N Main
- Timothy J carder h 55 Ship
- Timothy J clerk 244 Westminster h at E Prov
- Timothy J clerk 243 Wickenden h 48 Knowles
- Timothy J helper bds 189 Wickenden
- Timothy J jeweler bds 468 Wickenden
- Timothy J laborer h 12 Boyd [do
- Timothy J lunch room 288 Tockwotton h 290
- Timothy J mgr 66 Weybosset h 404 Potter's av
- Timothy J rubberworker h 78 Ford
- Timothy J sec and treas 577 Wickenden h 117 Benevolent
- Timothy J weaver h 122 Florence [man
- Timothy Owen clerk 66 Weybosset h 13 Pit-
- Timothy P clerk h 12 Viola
- Walter clerk bds 2 Trenton
- Walter gateman Union station
- Walter E salesman 255 Weybosset bds 60 Pinehurst av
- Walter G physician h 646 Public
- Walter J clerk bds 245 Eighth
- William clerk 1890 Westminster
- William city laborer bds 7 Flora
- William driver h 416 Harris av
- William electrician bds 49 Somerset
- William G driver bds 250 Valley
- William E captain H & L 6 h 19 Roanoke
- William E engineer N Y, N H & H h 211 Huntington av [River Mass
- William E (151 Pembroke av) rem to Fall
- William E jr salesman h 151 Pembroke av

Sullivan
- William E jr (P F D) bds 19 Roanoke
- William F h 229 Waldo
- William F jeweler bds 65 Ford
- William F salesman h 18 Preston
- William F physician 752 N Main h do
- William H h 66 Camden av
- William H conductor h 665 Cranston
- William H conductor h 62 Lisbon
- William H gateman h 17 Kay
- William H jeweler bds 27 Grant
- William H laborer h 75 Pavilion av
- William H master mariner ft of Crary h 43 Oldham
- William H polisher h 179 Hudson [Mass
- William H prop 167 Westminster h at Boston
- William H variety 414 Harris av h 416 do
- William J asst electrician Albee theatre bds 49 Somerset
- William J salesman 169 S Angell h 96 Jefferson
- William J driver bds 37 Home av
- William R compositor Journal h at Pawtucket
- & Mardolillo (Marion F Sullivan, Angelina Mardolillo) gowns 334 Westminster rm 525
- & Sullivan lawyers 29 Weybosset rm 40
- see O'SULLIVAN

Sullo Francesco laborer h r 145 Spruce
- Genrose laborer h 454 Atwells av
- Michele laborer h r 197 Cedar

Sulloway Anna widow bds 95 Hope

Sully Anna M Mrs dressmaker 291 Westminster h 214 Plain
- Josephine K clerk bds 214 Plain

Sulo Francesco shoemaker h 314 Veazie

Sulsberger Bros (Milton & Frederick) mfg jewelers 150 Chestnut [city
- Frederick (Sulsberger Bros) h at New York
- Milton (Sulsberger Bros) h 240 Hope

Sulzer Mary V h 11 Claverick

Summer David bds 29 Goddard [(ton
- Joseph, Prov Mfg Co 25 Calender h 25 Creigh-
- Morris, Prov Mfg Co 25 Calender h 197 Morris av [ing av
- Simon J, Prov Mfg Co 25 Calender h 150 Irv-
- St Machine Co 127 Summer

Summerfield Charles W G mech engineer h 20 Harvard av

SUMMERFIELD CO Inc furniture 274–280 Weybosset storehouse 274 W Exchange—
See page 1138
- Lester salesman 274 Weybosset h 32 Somerset
- Samuel clerk rms 32 Somerset [Mich
- Samuel pres 274 Weybosset h at Detroit

Summers Annie G inspector bds 200 Saratoga
- Dorothy G steno 212 Ind Trust bldg bds 200 Saratoga
- Lucy O Mrs nurse h 200 Saratoga
- Richard chauffeur h 248 Power

Summerscales Lavinia widow Thomas h 107 Alverson av

Summerstein Benjamin junk pedler h 123 Orms

SUMMERVILLE see SOMERVILLE [av

Summit Grocery, N G Decker prop 171 Summit

Sumner Alice C Mrs h 18 Brownell
- Alice M steno 211 Howard bldg bds 160 Elmwood av
- Arthur P lawyer 638 and 639 Grosvenor bldg h 26 Cole av
- Frankford S mgr 302 Pearl h 363 Lloyd av
- Harold R (Liberal Loan Co) 336 Westminster rm 14 h 65 University av
- Marion Mrs jeweler h 884 Broad
- M Louise h 9 Charles Field
- O & Son Co (J Fred Thompson, Maurice J Louson) druggists 326 Weybosset
- Perry waiter rms 54 Claverick
- Richard A dentist 334 Westminster rm 305 h at E Providence
- Robert O supt 62 Exchange pl h at Saylesville
- Sarah M widow George C h 65 University av

Sumpter Josephine R Mrs boarding house 115 Waterman
- Wilfred salesman 330 Canal bds at Warren

Sumption Albert tel installer bds 29 Ashton
- William J hoseman Engine 16 h 29 Ashton
- William J jr fireman h 140 Whitehall

Sunberg Carl W carpenter bds 11 Somerset

Sunday Journal, Providence Journal Co publishers Journal bldg Westminster, Eddy and Fulton [ford

Sundberg Ida W clerk 334 S Water bds at Rum-
- Nils M carpenter 11 Somerset h do
- Paul V rem to Worcester Mass
- William electrician 131 Washington rm 307 h at Warwick

Sundelovits Morris loans 134 Charles h 58 Olney
Sunderland Charles A baker h 290 Lowell av
" Daniel W registry clerk P O h 1 Toronto av
" Fred E baker 102 Broad bds at Edgewood
" Fred S baker 102 Broad h at Edgewood
" George H mgr h 422 Pine
" Henry B bds 111 Burnside
" John T clerk h 32 Harvest
" J Frank 9 Calender h 82 Carolina av
" Mabel E asst cataloguer library h at E Prov
" Ralph E machinist bds 422 Pine
" Richard W bds 82 Carolina av
" Walter L gateman Union station h 185 Carpenter
" Willard B rem to Germany
" see SUTHERLAND
Sundgren Bertha C clerk B & S bds 11 Iroquois
" Henry F machinist h 11 Iroquois
" Henry T draftsman R I Tool Co b 11 Iroquois
Sundin Axel K H physician 21 Prairie av h do
" P Oscar notary public h 133 Oxford
Sundlun David auto supplies 107 Charles h 266 Jewett
" Louis A jeweler h 108 Olney
" Walter I mfg jewelers h 287 Doyle av
Sundquist Frederick A painter h 79 Detroit av
" Lars carpenter h 45 Milk [rance
Sundstrand Adding Machine Agency 87 Dor-
Suneson Anton E clerk 116 Mathewson h 238 Pavilion av
" John T mgr 58 Plainfield h 70 Sabin
Sunn Rupert M clerk h 29 Lisbon
Sunset Club 36 Pocasset av
Sunshine Ice Cream Company 372-374 Cranston
" Restaurant (John C Satir and Constantine Hajepol) 82 Broad
Supenski Antoni operative h 68 Magnolia
Superior Cigar Co 511 Westminster rm 315
" Court House, College cor Benefit
" Michael machinist h 22 Bernon
Superneau Alice Mrs h 96 Plain
" Frank foreman 23 Acorn h at Dryden Heights Warwick
Supino Luigi (Supino & Coprio) h 79 Knight
" & Coprio (Luigi Supino and Raffaelo Coprio) provisions 355 Atwells av
Supple Mary A Mrs h 26 Agnes
Supreme Court House 205 Benefit
" Tire Vulcanizing Co Samuel Fish prop 260 Broad
Supsky Jacob laborer h 31 Whipple
Surabian Asadoor laborer h 271 Pearl apt 38
" Bagdasar laborer h 23 Derry
" Kayajian D grocer 253 Richmond h 4 Frank
" Nasaret grocer 249 Charles h 4 Goddard
Suratte William carpenter h 403 Pine
Surbuts Zaccheus overseer Riverside Mills h 180 Laban
Surdut Samuel clothing bds 172A Lippitt
" Sarah widow Abraham h 172A Lippitt
" Sophie saleswoman bds 172A Lippitt
Sureloo-Paper Clip Co (H G Possner) novelties 195 Eddy
Surette Fred chef h 211 Atlantic av
" James J machinist bds 211 Atlantic av
" Joseph operative bds 211 Atlantic av
Surprenant Celia bds 247 Rhodes
Surtel Tomasso, B & S bds 7 Printery
Sury Agnes widow Michael h 165 Hospital
Susehenia Arcadia weaver bds 148 Randall
Susi Domenico laborer bds 125 Cedar
" Francesco laborer bds 125 Cedar
" Gabrie laborer h 60 Dean
" Panfilo barber 587 Douglas av h over do
Susis Peter porter h 94 Borgman
Suslovits Benjamin pendants 221 Orms bds do
" Jacob pedler bds 221 Orms
" John pedler h 221 Orms
" Sarah bds 221 Orms
Suss Frederick F driver 188 Charles h 19 Ianthe
" Herman laborer h 190 Charles
Susskind Louis salesman 101 Sabin rm 3 bds 60 Stewart
Sussman Jacob shipper h 77 Lippitt
Sutcliffe Alfred apprentice bds 46 Rowley
" Allen L clerk bds 58 Killingly [av
" Amy B steno 221 Federal bldg bds 65 Whittier
" Carrie M h 116 Laurel av
" Clifford F jeweler bds 65 Whittier av
" Dawson baker 54 Plainfield h 6 Atwood
" Dawson jr baker h 78 Wallace
" Emma sewer bds 45 Daniel av
" Ernest A h 122 Beaufort
" Evelyn E clerk 234 Washington
" Fred printer h 59 Vandewater

Sutcliffe
" Harold C toolmaker bds 46 Rowley
" Harry C brakeman N Y, N H & H h 319 Knight
" Herbert operative h 34 DeSoto
" Herbert W carpenter h 74 Fairmount av
" Horace H machinist h 64 Miller av
" John rollcoverer h 182 Laban
" J William clerk 20 Market sq bds at Bristol
" Lewis h 45 Daniel av
" Lillian h 404 Pine
" Maria L widow John h 65 Whittier av
" Martha steno 12 Dudley bds 45 Daniel av
" Mary E h 319 Knight
" Sam woolsorter h 46 Rowley
" Willie, B & S h 1 Winthrop av [N Main
Suter Adolph (Schott-Suter Co) 52 Randall h 758
" Albert teamster h 13 Ida [Smithfield av
" Emil (Schott-Suter Co) 52 Randall h 422
" John, Gorham's bds 545 Potter's av
" Louise A steno 430 Howard bldg bds 13 Ida
" see SUTTER [128 Broadway
Sutherland Alfred P mgr 380 Westminster rms
" Angus W painter h 141 E George
" Anna waitress rms 304 Washington
" Annie widow Robert h 250 Potter's av
" A Erskine rem to Cranston
" David C asst supt 118 Richmond h 173 Porter
" David J carpenter bds 161 Doyle av
" Elizabeth F teacher Technical High school bds 91 Seventh
" Ethel steno 206 Wash bds at Pontiac
" George D clerk h 115 Hudson
" Helen T dietitian bds 91 Seventh
" Howard carpenter rms 17 Beacon av
" Jennie died
" John nurse Butler Hospital bds do
" John salesman 243 Westminster h 91 Seventh
" John A chiropractor bds 122 Benefit
" John D druggist 1011 Eddy h 727 do
" Margaret teacher bds 136 Broadway
" Minnette vocal teacher 33 Conrad bldg bds 727 Eddy
" Vernon F sheetmetal worker h 138 Rugby
" William A real estate 42 Weybosset rm 7 h rear 41 Richardson
" William C painter 97 Blackstone boul h do
" Winifred manicurist bds 51 Doyle av
" see SUNDERLAND
Suthers James F insp General Fire Extinguisher Co, Auburn bds 113 Alger av
Sutkaitis Antony weaver h 2 Hillard
" John carpenter h 213 Wendell
" John laborer h 17 Perry
" Lena J bds 17 Perry
" Roger seaman bds 17 Perry
Sutliffe Albert jeweler rms 73 Chestnut
" see SUTCLIFFE
Sutosky Joseph laborer h 20 N Davis [Rye
Suttill Duncan salesman 1890 Westminster bds 30
" Elisabeth bds 30 Rye
" George T sub foreman B & S h 328 Orms
" John D h 30 Rye
" Mary widow John h 30 Rye
" Priestly foreman Beaman & Smith Co h 168 Alverson av
Sutton Abe L tailor h 60 Barnes
" Charles tailor 419 N Main h 417 do
" Charlotte widow Cyrus bds 87 Princeton av
" David trucking bds 575 Academy av
" Earl H died Oct 18 1919
" Edward C special agt 1014 Turk's Head bldg h 567 Cranston
" Frederick A machinist h 6 Conduit
" George E machinist h r 16 Unit
" George S W driver bds 17 Studley
" Harold dentist 290 Westminster rm 606 h 87 Princeton av
" Helen A widow Frank M bds 103 Roger Williams av [wells av
" Henry H collector C F Adams Co bds 93 At-
" John T undertaker 1253 Elmwood av h do
" Joseph F h 575 Academy av
" Julia E widow Nathaniel W H bds 124 Calla
" Laura A widow Henry L h 55 John
" Lloyd Mrs dressmaker 4 Salisbury h do
" Lloyd R clerk 178 Dorrance bds 4 Salisbury
" Mary nurse bds 162 Wayland av
" Mary A b ds St Elisabeth's Home
" N Howard mgr Prov Tow & Steamboat Co bds 481 Pine
" Philo W janitor 62 Weybosset h 94 Linden
" Raymond C helper h 124 Calla
" Samuel prop Royal Shoe Stores 35 Plainfield h 141 Pratt

Sutton
" Sarah F widow William H H h 43 Priscilla av
" Susie E widow James G rms 328 Fountain
" Thomas weaver h 2 Hillard
" Thomas J conductor h 86 Bernon
" William H chef h 93 Atwells av
Suydan Jacob R blacksmith h 69 Wood
Suynaka Sophie widow Albert h 38 Julian
SUZA see SOUSA and SOUZA
Suzedd Stanislaus laborer h 34 Council
Suzedelis Peter machinist h 10 McCann pl
Sussi Enrico mason h 24 Weeden
Sves Swedish Newspaper 76 Dorrance rm 213
Svehlik Florian laborer h 47 Noyes av
Svensen Vuggan rigger bds 33 Autumn
Svenson Carl J carpenter h 21 McKinley
" Margaret h 124 S Main
" Mattie dressmaker h 124 S Main
" Samuel A jeweler h 31 Reynolds av
" see SWANSON and SWENSON
Sverker Carl W sec and treas 604 S Main h at Pawtucket
Svietlovich Agato laborer h 170 Oak
Swailes George loomfixer h 39 Curtis
" see SWALES
Swain Annie M bds 66 Whittier av
" Elisabeth F widow Herbert bds 51 Barrows
" Forrest J driver h 42 Powhatan
" Gilbert h 36 Ralph
" Helen clerk 380 Westminster
" Herbert B bds 12 Belden
" John F chaser h 803 Elmwood av
" Joseph wiredrawer bds 286 Thayer
" Leslie E teacher Technical High school h 36 Ralph
" Thomas E designer h 63 Ardoene
" William L clerk h 51 Barrows
" see SWAYNE
Swaino Agnes widow John h 69 Whittier av
" Bert L, B & S h 73 Clarence
" Thomas M, B S Co 9-11 Winter b at Rumford
Swales Joseph jr carpenter h 5 Rangeley av [bridge
" see SWAILES
Swallow Adelaide E widow Joseph W h 33 Cam-
" Edward attendant h 92 Pike [drick
" George W overseer 610 Manton av h 153 Hen-
" George W jr section hand h 36 Sears av
" George W A salesman h 23 Oak
" James E chauffeur bds 105 Florence
" Jennie E Mrs clerk bds 23 Oak
" Jennie W clerk 14 Greene bds 33 Cambridge
" John F clerk 186 Mathewson h 12½ W Clifford
" Ruth Mrs bds 38 Harkness [Cambridge
" Ruth E steno 608 Hospital Trust bldg bds 33
" Stuart H mgr and sec W H Coe Mfg Co 74 Weybosset h 72 Taber av
Swan Andrew rem to Worcester Mass
" Anna rem to Springfield Mass
" Annie B widow Samuel B h 16 Arch
" Caleb L died July 21 1919
" Charles R, B & S h rear 1138 Smith
" Charles W salesman h 80 Borden
" Charlotte M bds 35 Redwing
" Chester D salesman 533 Howard bldg h at Portland Me
" Clarence salesman 33 Canal bds 73 Common
" Edgar F mgr 745 N Main h 76 Pleasant
" Edith P clerk B & S bds 121 Lenox av
" Edward S toolmaker h 435 Public
" Elnora bds 56 Oak [ston
" Emma L artist 385 Westminster h at Cran-
" Etta widow h 102 Wilson
" Evelyn M clerk bds 149 Somerset
" Frank H (Swan, Keeney & Smith) 716 Turk's Head bldg h 175 Medway
" George A carrier P O h 10 Carr
" George B clerk S S Main bds 28 College
" George E foreman 407 Pine h 121 Lenox av
" George E jr clerk 723 Grosvenor bldg bds 121 Lenox av
" George H machinist bds 160 Sherburne
" Gladys M steno 37 Weybosset b 22 Nebraska
" Gladys P died Feb 21 1919
" Gustaf R salesman 231 Weybosset h 325 Friendship
" Harold R machinist h 175 Williams
" Harriet A h 241 Lockwood
" Harry O salesman h 132 Lexington av
" Henry O h 160 Sherburne
" Henry W h 193 Waldo [braska
" Herbert L foreman 109 Friendship h 22 Ne-
" Herbert L jr bds 22 Nebraska
" Howard C clerk 50 Fountain rms 58 College
" Isabel M phone opr 195 Angell bds 28 College

Swan
" James D laborer h 71 Alger av [av
" John salesman 30 Richmond h 1003 Maryland
" John P gen supt construction 275 W Exchange rms 567 Westminster rm 25
SWAN, KEENEY & SMITH (Frank H Swan, Nathaniel W Smith, F B Keeney, F W O'Connell, Harold W Thatcher, Kenneth J Tanner) lawyers 716 Turk's Head bldg
" Maria E widow Charles H h 85 Redwing
" Marion clerk 95 Chestnut 6th floor bds 121 Lenox av
" Mary Mrs h 149A Somerset
" Mary E widow George A h 233 Williams
" Newell C salesman 178 Dorrance h at N Prov
" N Etta h 322 Dudley
SWAN POINT CEMETERY Charles B Gould treas and sec office 32 Westminster—See page 1083
" Raymond A toolmaker bds 233 Williams
" Robert P clerk 723 Grosvenor bldg bds 121 Lenox av [ton
" Samuel B elec engineer 25 South h at Barring-
" Samuel R diecutter h 36 W Clifford
" Sarah dressmaker 12 Willow bds do
" Sarah E widow James C died May 27 1919
" Sarah E widow William H H h 276 Point
" William B farmer h 343 Sharon
" William D h 48 Dover
" William H H died June 19 1919
" & Finch Co oils 306 S Water
Swann Harold P mech engineer Atlantic Mills h at Edgewood
Swanson Adolf motorman bds 11 W Park
" Albert R rem to New York city
" Alfred engineer 156 W Exchange h at Edgewood
" Amanda S h 2 Harvard av
" Andrew machinist bds 11 W Park
" Anton laborer h 108 Chester av
" Arthur L riveter h 100 Burnside
" August machinist rms 38 N Court
" August G carpenter h 139 Tenth
" Axel millwright h 45 Milk
" Axel J toolmaker h 9 Regent av
SWANSON BROS (Frank P) florists 44 Stenton av—See page 1133
" Carl J foreman 239 W Exchange h 142 Arthur av
" Carl J machinist h 17 Rodman
" Carl R machinist h 82 Sassafras
" Carl W bds 59 Sawyer [bds do
" Carolina laundress State Home and School
" Cecelia h 84 Oxford
" Cecelia (2 Harvard av) rem to Shelton Conn
" Charles bartender 355 Eddy h 166 South
" Edith clerk 109 Washington rm 507 bds at Pawtucket
" Edith solderer bds 108 Chester av
" Edward W blacksmith bds 46 Orms
" Edwin S mail room Journal bds 155 Bath
" Elsa died Nov 12 1919
" Erick W machinist bds 43 Vineyard
" Frank P (Swanson Bros) bds 40 Stenton av
" Frederick L tailor h 16 Towner
" Frederick T bds 16 Towner
" F E & Co horseshoeing 373 Washington h at Auburn
" George F mgr 501 Union Trust bldg bds 2 Harvard av
" Gus hostler rms 38 N Court
" Gustave A butler 71 George h 43 Pitman
" Harold G adv solicitor Attleboro Sun 357 Westminster
" Helen M hairdresser bds 2 Harvard av
" Hilda E widow Gustaf P roominghouse 132 Washington
" Ida housekeeper 53 Wesleyan av
" Ida E widow Sven rms 221 Pine
" John clerk 73 Dyer h 114 Burnside
" John A W draftsman B & S bds at Rumford
" Joseph T jeweler h 46 Felix
" Justina C clerk bds 40 Stenton av
" Lillian bds 108 Chester av
" Lillian A T bookkeeper 36 Garnet bds at Pawt
" Mabel inspector bds 108 Chester av
" Martha saleswoman 186 Mathewson bds at E Prov
" Matilda h 180 S Main
" Matilda housekeeper 40 Stenton av
" Matilda widow Peter h 213 W Park
" Nelson B salesman 104 S Water bds 101 Lenox av
" Nels teamster 327 W Exchange h at E Prov
" Olive widow John bds 1062 Eddy

Swanson
- Oscar (Prov Public Market Co) 380 to 394 Westminster h 20 Humboldt av
- Oscar G rigger h 90 Potter's av
- Oscar W machinist bds 82 Sassafras
- Pauline J dressmaker b 40 Stenton av
- Ragnar salesman 543 Howard bldg h at N Grosvenordale Conn
- Rodrick lithographer bds 108 Chester av
- Ruth bds 108 Chester av
- Ruth compiler 543 Howard bldg bds 107 Ohio av
- Ruth waitress bds 39 Stansbury
- Swan driver h 165 Jewett
- Swan P blacksmith h 40 Stenton av
- Thulin driver 85 Eddy h 155 Bath
- Walfrid molder h 356 Orms
- Walter B prop 104 S Water h 101 Lenox av
- William machinist h 59 Sawyer
- William B helper Am Railway Ex b at Pawt
- see Swenson

Swanson Pere A carpenter h 150 Early [av
Swanton Charles A clerk Tribune h 126 Niantic
- Harold H asst supt Gorham's h 124 Ohio av
- Rose C widow John J h 126 Niantic av

Swarbrick Charles W machinist bds 223 Wadsworth
- Dorothy P steno bds 223 Wadsworth
- Hugh baker 93 Weybosset h 223 Wadsworth

Sward Emma K widow Carl W h 64 Toronto av
Swarts Charles rem to Boston Mass
- Charlotte missionary bds 4 Whittemore pl
- Gardner T physician 70 Waterman h do
- Gardner T jr 26 Custom House st rm 1 bds 70 Waterman
- George G silversmith h 47 Atlantic av
- Manuel laborer h 452 N Main
- Peter driver bds 356 S Main
- Walter B h 383 Angell

Swarts David housefurnishings h 23 Wheaton
- Evelyn student bds 16 Temple
- Fred M (Swarts Mfg Co) h 16 Temple
- Herman (R I Wholesale Grocery Co) bds 87 State
- Ida jeweler bds 16 Pratt
- Joseph watchman 355 Harris av h 144 Tockwotton
- Libby widow Morris h 16 Pratt
- Louis news dealer 57 Broad h 79 Potter's av
- Manufacturing Co (Fred M Swarts) mfg jewelers 104 Point
- Max machinist h 224 Oakland av
- Max pedler h 341 Plain
- N Russell clerk 77 Washington rm 301 h at Cranston
- Pauline widow bds 69 Potter's av
- Peter jeweler h rear 116 Valley
- Philip note broker rms 79 Broad
- Solomon dry goods 76 Wickenden h 59 Transit

Swasey C Bateman rem to N Easton Mass
- R Brockway (The Morning Shoppe) 334 Westminster rm 505 bds 33 Angell

Swayne Edward C broker h 165 Wesleyan av
- see Swain

Swasey Annie T widow bds 59 Charles Field
Sweat Adam laborer h 19 Council
Swed Louis & Co Inc mfrs of narrow fabrics and beltings also exporters 17 Exchange rm 307
Swedberg Arthur carpenter bds 77 Ayrault
- Carrie Mrs h 77 Ayrault
- Emil J piper bds 485 Pine
- Ida E steno 301 W Exchange bds 77 Ayrault
- Rosa E bookkeeper 171 Westminster rm 208 bds 77 Ayrault
- Selma J cash clerk 26 Custom House st rm 2 bds at Seekonk Mass

Swedish Chapel 1067 Chalkstone av
Sweeney Adolphis operative h 15 Duke
- Agnes V bookkeeper 70 Ship 3d floor bds 12 Health av
- Albert P fireman Federal bldg h 109 Pocasset av [ford av
- Alice L phone opr 15 Bough bds 414 Hart-
- Alice M clerk 112 Union bds 103 America
- Anastasia widow John J h 40 E Transit
- Anna steno 11 Exchange bds 25 Doyle av
- Anna A steno 23 Acorn bds 7 Knowles
- Anna B clerk bds 411 Atwells av
- Anna B clerk bds 709 Potter's av
- Anna M bookkeeper bds 103 America
- Annie housekeeper h 527 Charles
- Annie widow h 251 Fountain
- Annie A inspector bds 267 Althea
- Annie J steno B & S bds 80 Seymour

Sweeney
- Arthur A clerk 25 South h 43 Thayer
- Arthur V clerk bds 103 America
- Belle widow Joseph h rear 34 Atwood
- Bernard A plasterer bds 81 Linwood av
- Bertha L Mrs h 414 Hartford av
- Bessie M sewer bds 267 Althea
- Bros (Edward J) florists 446 Cranston
- Bros (James A and Leo S) market 149 Thurbers av
- Catherine bds 125 Pleasant
- Charles E second hand bds 27 Audrey
- Charles W clerk 26 N Main bds 36 Gilmore
- Christopher laborer h 333 S Main
- Daniel h 81 Linwood av
- Daniel E plasterer bds 81 Linwood av
- Daniel J clerk bds 13 Autumn
- David molder h 12 Health av
- David F bookkeeper bds 12 Health av
- Dennis painter bds r 89 Manton av [Ellery
- Dennis A bookkeeper 178 Union av bds 110
- Dennis F chauffeur bds 73 Lydia
- Dennis F steamfitter bds 336 Prairie av
- D Francis steno bds 12 Health av
- Earl A lawyer R I Co 100 Fountain h at Edgewood [ster
- Edith R widow boxmaker bds 1432 Westmin-
- Edward Rev asst pastor St Mary's R C church h 538 Broadway
- Edward A Rev bds 68 Glenham
- Edward J (Sweeney Bros) h at Cranston
- Edward J assembler h 24 Warren
- Edward J foreman h 319 Hope
- Edward J hoseman Hose 6 bds 208 Power
- Edward M carrier Elmwood P O bds 110 Ellery
- Edward T dairyman bds 42 Hereford
- Elisabeth laundress bds 84 Dodge
- Elisabeth waste sorter bds 7 Audrey
- Elisabeth widow James h 44 Cumerford
- Elisabeth P A hairdresser 135 Mathewson rm 706 bds 201 Gano
- Elisabeth R clerk bds 103 America
- Ella L asst supt primary schools City Hall rms 13 Benevolent
- Ellen widow Alexander A h 51 Huntington av
- Eugene F weaver h 42 Hereford
- Eugene J motorman bds 164 Wood
- E Ruth accountant 16 Terminal way bds 103 America
- Frances clerk B & S bds 709 Potter's av
- Francis chauffeur h 124 Ocean
- Francis steno bds 12 Health av
- Frank A nurse B & S bds 26 Burgess
- Frederick W electrician bds 13 Autumn
- George F laborer bds 95 Crary
- Gertrude G topper bds 42 Hereford
- Grace Mrs h 343 Thayer
- Hannah M bds 73 Lydia
- Helen G clerk 380 Westminster
- Helena widow Thomas h 73 Lydia
- James (Sweeney Bros) bds 1068 Eddy
- James brassfinisher h 13 Autumn
- James helper 91 S Main h 180 do
- James laborer h 527 Charles
- James weaver rms 61 Manton av [marsh
- James A asst mgr 472 Potter's av h 82 Whit-
- James A printer bds 1068 Eddy
- James E mgr 60 Weybosset h at Cranston
- James E textile examiner 726 Ind Trust bldg h 214 Melrose
- James F operative h 25 Locust
- James H helper h 120 Saco Alley
- James H machinist B & S h 103 America
- James H jr printer bds 103 America
- James M bds 7 Knowles
- James T clerk Dyer Transportation Line h 72 Ashmont
- Jane widow John W h 110 Ellery
- Jennie M steno N E L Co, Turk's Head bldg bds 129 Fourth
- Jeremiah J tailor h 32 Tecumseh
- John h 20½ Gano
- John fireman Hose 15 bds 280 Sayles
- John laborer h 31 E Transit
- John laborer bds 95 Crary
- John A clerk 143 Weybosset bds 26 Burgess
- John F jeweler bds 560 Broadway
- John F opr bds 51 Atwells av
- John F teamster died Nov 21 1919
- John J erecting engineer h 120 Hudson
- John J machinist bds 80 Seymour
- John M clerk bds 13 Autumn
- John M coremaker h 10 Turner
- John M machinist bds 124 Ocean

Sweeney
- John W asst justice Superior Court h 65 Humboldt av
- John W physician 610 Elmwood av h do
- Joseph operative h 176 Point
- Joseph B jeweler h 58 Glenham
- Joseph L foreman bds 26 Burgess
- Joseph W carpenter bds 7 Knowles
- Josephine waitress 176 Mathewson
- Josephine E clerk bds 411 Atwells av
- Josephine M milliner bds 36 Gilmore
- Julia widow h 251 Fountain
- Julia E rubberworker bds 13 Autumn
- Katherine sewer 164 Wood [Glenham
- Katherine L teacher Potter's-av school bds 58
- Leo S (Sweeney Bros) h 1068 Eddy
- Mabel packer bds 101 Bradford
- Margaret housekeeper Prov City Hosp bds do
- Margaret widow Henry h 84 Dodge
- Margaret widow Patrick bds 42 Eden
- Margaret J housekeeper 58 Glenham
- Margherite clerk bds 84 Dodge
- Mary bds 44 Cumerford
- Mary Mrs h 411 Atwells av
- Mary widow John J h 26 Burgess
- Mary widow Michael h 36 Gilmore
- Mary widow b 51 Atwells av
- Mary A clerk bds 51 Atwells av
- Mary A widow John h 95 Crary
- Mary E bds 32 Henrietta
- Mary E bds 80 Seymour
- Mary E housekeeper 267 Althea
- Mary M tel opr bds 12 Health av
- Matthew fireman h 202 Carleton
- Matthew jr night foreman b 202 Carleton
- Michael florist 520 Pine
- Michael H motorman h 297 Highland av
- Miles F h at Cranston
- Mollie phone opr bds 12 Health av
- Nathaniel P machinist h 107 Diamond
- Nora h rear 554 Wickenden
- Patrick switchman h 28 Printery
- Patrick F plasterer bds 81 Linwood av
- Patrick J chauffeur House 15 bds 208 Power
- Patrick J weaver h 32 Henrietta
- Patrick K florist 560 Broadway h do
- Patrick T umbrella mfr 26 Burgess bds do
- Peter A real estate 152 Friendship h do
- Peter J foreman h 7 Knowles
- Rose jeweler bds 164 Wood
- Ruth clerk 16 Terminal way bds 130 America
- Sarah, B & S bds 44 Cumerford
- Sarah A dressmaker 202 Carleton bds do
- Sarah A Mrs h 139 Point

SWEENEY SCHOOL OF SHORTHAND AND TYPEWRITING 152 Friendship—See page 1204
- Susan E h 709 Potter's av
- Terrance laborer h r 16 Doyle av
- Terrance J asst foreman h 25 Doyle av
- Thomas h 162 Wood
- Thomas laborer bds 21 Burgess [Audrey
- Thomas F clerk Olneyville car barn bds 7
- Thomas F police sta 6 h 164 Wood
- Thomas H laborer h 80 Seymour
- Thomas J clerk h 267 Althea
- Walter weaver h 49 Delaine
- William foreman r 589 Atwells av
- William A laborer h 31 Robin
- William A laborer bds 32 Henrietta
- William B title examiner 726 Ind Trust bldg h 36 Gilmore
- William C ironworker h 14 Meni ct
- William E jeweler bds 277 Friendship
- William H mechanic bds 124 Ocean
- William J clerk rms 227 Broad
- William J conductor R I Co h 8 Salisbury
- William J cook h 277 Friendship
- William J fish market r 565 Prairie av
- William L clerk bds 12 Health av
- William N weaver bds 32 Henrietta

Sweet Abraham harnessmaker h 277 Willard av
- Ada E rem to New York
- Albert D weigher h 57 Greenwich
- Alice clerk 1890 Westminster bds 536 Valley
- Alice E steno 10 S Water bds 75 Bridgham
- Allen B rem to Florida
- Almira T widow Ira B bds 76 Alverson av
- Andrew R machinist bds 63 Heath
- Anna E Mrs bds 261 Blackstone boul
- Annie B Mrs bds 621 Smith
- Annie F widow George F h 73 Carpenter

SWEET ARTHUR B chiropodist 268 Westminster rm 5 h at Hills Grove—See page 1091

Sweet
- Brayton D div supt R I Co, Academy-av carhouse h 52 Dover
- Byron Dyer jr checker Supreme Court bldg b 95 Bogman [set av
- Byron D carpenter r 29 Manton av h 33 Pocas-
- B Printing Co 862 Broad
- Carlton B h 76 Alverson av
- Cora clerk 400 Westminster bds 45 Plenty
- Daniel R clerk R R freight h 184 Althea
- Edward C gen mgr Prov Ice Co 17 Exchange bds at Narragansett Hotel
- Edward F machinist h 1247 Elmwood av
- Ella F steno 72 Weybosset bds at Oakland
- Elisabeth C widow Theodore E bds 46 Adelphi av
- Ellen E widow John B bds 42 Pocasset av
- Emerson D purchasing agt Prov Ice Co 17 Exchange rm 107 bds 61 Mitchell
- Emery Peckham physician 337 Butler Exch h 7 Congdon and at Barrington
- Emma F h 236 Brown
- Emma F steno bds 1316 Eddy
- Emor W carpenter bds 108 Webster av
- Ernest S (U S N) bds 123 Prairie av
- Ethel May artist bds 87 Niagara
- Eugene engraver h 49 Redwing
- Evelyn L h 134 Bridgham
- Everett L student bds 38 Doane av
- Florence nurse R I Hospital bds do
- Frank H dist mgr 720 Industrial Trust bldg h at Pawtuxet [Providence
- Fred A real estate 86 Weybosset rm 50 h at N
- Fred S bookkeeper 90 Friendship h 87 Niagara
- Frederick O auto repairer 633 Plainfield h at Thornton
- George D optician 69 Dorrance h at Riverside
- George W treas 41 Weybosset and sec and treas 748 N Main h 261 Olney
- Georgia E h 13 Belknap
- Gladys A teacher New Webster-av school bds at N Providence
- Hamilton H clerk bds 195 Wayland av
- Harold A painter 63 Empire
- Henry E (U S N) bds 32 Jefferson
- Herbert P toolmaker 862 Carpenter bds 965 Broad
- Hobart E com trav h 1357 Broad
- Horace A clerk Gorham's h 23 Aborn rm 31
- Howard C student bds 74 Woodbine
- Howard E clerk 225 Canal bds at Riverside
- H clerk 180 Westminster
- Ida A dressmaker bds 37 Parkis av
- Ida M bookbinder Public Library b 19 Barton
- Irville L toolmaker h 965 Broad
- Irving M salesman 276 W Exchange h 197 Roosevelt
- Jacob harnessmaker 156 Willard av
- Jesse B (J H & J B Sweet) h 188 Blackstone boul
- Jesse B (134 Bridgham) died Feb 1 1919
- Jesse B jr (Sweet & Co) cotton brokers h 188 Blackstone boul
- Joanna S bds 50 Common
- John baker h 291 Oxford
- John at loom works h 12 Printery
- Joseph A foreman 366 Valley h 10½ Armington av
- J H & J B (Jesse B) hay straw etc 261 Canal
- J Robert reporter 17 Exchange rm 227 h 138 Stanwood
- Leonard J steamfitter h 75 Carpenter
- Leonard J Mrs dressmaker h 75 Carpenter
- Leprilete (L Sweet & Co) lumber 709 Harris av h 200 Olney
- Lewis R (Derolet & Sweet) h 10 Mansfield
- Lillian Mrs clerk 241 Harris av h at Eden Park
- Lloyd M police station 2 bds 985 Eddy
- Lucy Mrs h 79 E Transit
- Lucy A widow Charles W died
- Lynton W clerk 24 N Main bds at N Prov

SWEET L & CO lumber 709 Harris av—See page 1150
- Maria widow Albert F h 10½ Armington av
- Maria D h 716 Public
- Mary S widow John H bds 85 Irving av
- Maude L F teacher Carpenter-st primary bds 134 Bridgham
- Mcrris chauffeur bds 44 Staniford [av
- Newton J salesman 709 Harris av h 38 Doane

SWEET PAPER BOX CO paper boxes and pads Norton Mass—See page 1078
- Paul salesman 137 Broad bds 1357 do
- Perry W magician 16 Gladstone h do

Sweet
- Ralph A osteopath 146 Westminster rm 410 h 73 Holden [Couples
- Randall B, Home for Aged Men and Aged
- Russell A grinder bds 63 Health
- Sadie cashier 36 Middle h 42 N Court
- Sarah E widow Edward H h 1316 Eddy
- Sarah L teacher Asa Messer school bds 11 Bellevue av
- Sarah L widow Byron W h 34 Division
- Sarah M widow Walter H h 75 Wendell
- Solomon S lumber h 575 Plainfield
- Stephen stable and garage 167 Ferd h do
- Stephen H musician bds 46 McKinley
- Walter H pres W S Sweet & Son Inc 7 Crawford sq cor Dyer h 23 Bridgham
- Walter I dentist 633 Grosvenor bldg h 98 Irving av
- Walter P machinist h 434 Public
- Walter P sec 119 Harris av h 196 Adelaide av
- Warren D com trav h 131 Tenth
- Warren W carpenter h 397 Plainfield
- Wilbur H engineer h 43 Plenty
- Willard R salesman 45 Broadway h at Centredale
- William laborer rms 349 Richmond
- William E auto repairer bds 397 Friendship
- William Howard clerk 412 Hospital Trust bldg h 195 Wayland av
- William L treas 231 S Main h 46 Adelphi av
- William M cruck driver h 9 Sydney ct
- William S clerk 7 Crawford sq cor Dyer h 70 Congress av

SWEET WILLIAM S & SON Inc Walter H Sweet pres produce 7 Crawford sq cor Dyer —See page 1307

- W Herbert jr clerk 7 Crawford sq h 23 Bridgham
- & Company cotton brokers 16 S Water

Sweet's Art Store 433 Westminster rm 5

Sweeten Carrie L bookkeeper 91 S Main bds 485 Elmwood av [Doyle av

Sweeting Albert second hand 47 Charles h 122
- Alfred bds 122 Doyle av
- George bds 122 Doyle av

Sweetland Charles A messenger 785 Westminster rms 299 Cranston
- Cornelius S treas Alfred Anthony Estate Co pres Prov Banking Co 203 Turk's Head bldg and treas B U h 0 Orchard av
- G G Mrs clerk Journal h 25 Burgess
- Ida widow Virgil h 77 Roger Williams av
- John bds 200 Waterman
- Lloyd I salesman 923 Hospital Trust bldg h at S Attleboro Mass
- Mary L steno bds 77 Roger Williams av
- Mattie Mrs steno R I Co 100 Fountain h at Pawtucket
- Wayne F auto repairer b 77 Roger Williams
- William engineer 807 Broad bds do
- William F driver h 47 Powhatan
- William H associate justice Supreme Court h 200 Waterman

Sweetser Albert E com trav h 167 Ocean

Sweitzer John A supt 150 Chestnut h 83 California av

Swellingberg Sam B & S h 15 Hewes

Swenson Bernd t A motor cycles 522 Broad h 359 Blackstone
- Birger tailor h 14 French
- Carl R toolmaker h 157 Williams
- Carl A carpenter h 22 Balcom
- Carl W toolmaker h 193 Althea
- Edward A clerk 522 Broad h 359 Blackstone
- Florence H steno bds 409 Elmwood av
- George C foreman 118 Richmond h 142 Wesleyan av
- Howard E machinist bds 26 Reynolds av
- John E clerk bds 114 Burnside
- Mildred clerk 20 Market sq b 26 Reynolds av
- Nels, B & S h 9 Aster [wood av
- Peter W grocery 278 Academy av h 409 Elmwood av
- Sophia E widow John A h 26 Reynolds av
- Thomas H clerk 311 Westminster b 160 Porter
- see SWANSON

Swett Dorothy clerk 63 Washington bds 47 Winthrop av
- Sarah C L widow Charles H h 240 Camp

Swey Joseph laborer h 452 N Main

Swiatlowski Frank liquors 17 Chaffee h 19 do

Swider Michael window cleaner h 11 Pilgrim

Swift Annie L widow Hiram N h 74 Prairie av
- Arthur A supt Oxford Press 226 Public h at Seekonk Mass
- Arthur E salesman 4 S Water h at Edgewood

Swift
- Asa H salesman 28 Pine bds 74 Prairie av
- Augustus T teacher English High school h 122 Rochambeau av [Reservoir av
- Carrie O teacher Vineyard-st school bds 9
- Clifton W salesman 252 Canal h 475 Smith
- Earl M clerk bds 79 Commodore
- Earle L salesman 79 Westminster h at Attleboro Mass
- Edward H com trav h 127 Hamilton
- Edward L helper bds 49 Schofield
- Ellen widow Bernard bds 29 Primrose
- Ellen widow Peter B h 14 Salisbury
- Ellen T widow James h 49 Schofield
- Emma A M clerk supt of schools' office b 122 Rochambeau av
- Everett L designer 42 Pine h at Lakewood
- Frank H (Angell & Swift) 87 Weybosset rms 55 -56 h 37 Whitmarsh
- Gertrude A bookkeeper bds 107 Vinton
- Gower T clerk 38 Westminster bds 82 Adelaide av
- Harry C agent bds 390 Weybosset
- Herbert N mgr 252 Canal h at Pawtucket
- H Otis 219 Grosvenor bldg h at New Bedford Mass
- James concreter bds 1125 Chalkstone av
- James J (Cranston & Swift) enameler 151 Pine h 17 Tuxedo av
- James N carpenter h 99 Alverson av
- John laborer h 579 Atwells av [mit av
- John C teacher English High school h 60 Summit
- John T mgr 218 S Main h 82 Adelaide av
- Joseph H real estate agt 108 Grosvenor bldg h 14 University av
- Joshia S laborer h 27 Northrup av
- Lewis, Gorham's rms 251 Adelaide av
- Mabel F clerk B & S bds 451 Plainfield

SWIFT-McNUTT CO OF R I A Gerard Dunn mgr building wreckers 443 Richmond—See page 1113
- Mary widow Henry bds 1 Osborn
- Mary E embroidery 333 Westminster rm 6 bds 1125 Chalkstone av
- Mary E jeweler bds 14 Salisbury
- Mary J widow Michael h 107 Vinton
- Norton E clerk 815 Grosvenor bldg bds at Edgewood
- Michael laborer h 38 McDonough
- Peter B clerk 437 Westminster b 14 Salisbury
- Peter J laborer bds 49 Schofield
- Richard laborer bds 579 Atwells av
- Stephen H clerk P O h 136 Chapin av
- Walter G clerk 4 Flint h 36 Stockton
- Walter R clerk h 79 Commodore [av
- Wilfred L steno 164 S Main b 1125 Chalkstone
- & Co beef 252-258 Canal

Swiklovits Edward operative h 170 Oak

Swinburne James G salesman h 241 Washington

Swindell Frank L salesman 99 Canal h 84 Eleventh
- John E machinist bds 1277 N Main

Swindells Arthur photographer 23 Aborn rm 33
- Earl O asst mgr 372 Westminster h 41 Felix
- Florence cigar mfr 74 Rill h do
- Harry L druggist 910 Manton av h 914 do
- James machinist h 74 Rill
- Raymond L student bds 914 Manton av
- Sarah E widow George bds 8 Pallas

Swinden Frank W engraver h 10 Hadley court

Swinemer Lester H, B & S bds 59 Parsonage

SWISS CLEANSING COMPANY W E Louttit pres C H Drummond vice pres James Hennessy treas W A Hathaway sec dry cleansers 651 to 675 Elmwood av branch offices 204 Union, 246 Thayer, 1914 Westminster and 70 Washington—See back cover and page 1092

Swoboda Rudolph electric molder rms 1043 Westminster

Sword Robert boxmaker bds 29 Lester
- William F draftsman h 51 Roger Williams av

Sybert Samuel checker h 147 Williams

Sycika Adam operative h 8 Hawes

Sydell Bessie clerk 209 Westminster bds 6 Pratt
- David painter bds 6 Pratt
- Etta widow Pisir h 6 Pratt
- Jack printer h 40 Pratt
- Morris R salesman 285 Canal h 65 Bowen
- Rose clerk bds 6 Pratt
- William salesman bds 6 Pratt

Sydes Marion F Rev presiding elder Bethel A M E church h 13 Pratt

Sydney Albert H h 154 Orms
- Esther L registrar 49 Orms bds 42 do

Sydney
- Jacob student bds 42 Orms
- Louis grocer 391 and 712 Cranston h 153 Somerset

Sydor Andrew carpenter h 86 Putnam

Sygar Minnie Mrs h 16 E Transit

Sykes Abraham machinist h 385 Potter's av
- Albert overseer Paragon Worsted Co h 22 Pocasset av
- Albert P roominghouse 234 Pine h do
- Arthur plumber 517½ Hartford av h 40 Ida
- Bertha clerk 101 Sabin rm 14 b 21 Washburn
- Brooke A student bds 84 Pocasset av
- Charles driver 53 Weybosset
- Edward A h 128 Doyle av
- Frank K clerk bds 21 Washburn
- George h 89 Plainfield
- George E engraver bds 965 Eddy
- George E (84 Pocasset av) rem to Holyoke
- George W teamster h 37 Penelope pl
- Harriet nurse 109 Melrose bds do
- Harry second hand Atlantic Mills b 34 Rye
- Herbert W teamster bds 21 Washburn
- James E patternmaker h 21 Washburn
- John K textile worker bds 34 Rye
- John M section hand h 34 Rye
- Raymond clerk 17 Weybosset h at Edgewood
- Reuben bookkeeper Manton Mills h at Johnston
- Thomas h 21 Edna
- William dyer h 84 Pocasset av
- William H clerk 42 Pine h at Lime Rock
- William W salesman h 272 President av

Sykofski Peter laborer h 11 Chaffee

Sylva Rose clerk rms 226 Pine

Sylvander Carl A painter h 281 Alabama av

Sylvester Calixte A photographer h 17 Palmer
- C Armand photographer 101 Washington rm 208 h at E Providence
- Edwin Clinton, Merino lane bds 194 Roosevelt
- Manuel blacksmith h 140 Rugby [av
- Michael J foreman 45 Richmond h 480 Branch
- Quincy carpenter h 194 Roosevelt

Sylvestre Albert J machinist h 33 Kossuth
- Atthale dressmaker 400 Westminster bds 3 Elmdale av
- Elie laborer bds 3 Elmdale av
- George polisher h 37 Jefferson
- Joseph A weaver h 148 Huntington av
- Wilfrid J carpenter h 208 Carleton

Sylvia Charles A physician h 183 Power
- Chester M clerk Gorham Mfg Co h 139 Atlantic av
- Clara clerk 207 Brook bds 117 Tockwotton
- George carpenter h 69 Armstrong av
- Manuel E molder h 288 Williams
- Monica head usher Fay's theatre
- Rose bds 226 Pine

Symington Noble laborer h 92 Vernon

Symonds Mabel S clerk 98 Westminster bds 260 Knight
- Nettie O widow Wilbur H bds 472 Friendship
- see SIMONDS SIMONS and SIMMONS

Synan James A surveyor 258 Eddy h at Edgewood

Syner Ernest E clerk at Gorham's h 1334 Eddy

Synnott William J brakeman h 3 Aster

Sypek Frank weaver bds 82 Appleton

Syverson Hannah widow Gustaf h 63 Hathaway
- Walter G carpenter bds 63 Hathaway

Szabo Joseph harnessmaker 48 Washington h 176 Eastwood av

Szako C filecutter h 37 Dike

Szarko Edward died May 6 1919

Szelki Andrew driver h 20 Bowdoin

Szewczyk Stanislaw h 64 Florence

Szocki William laborer h 76 Julian

Szrdik Rosa Mrs rms 51 Manton av

Szrkenwics August h 81 Delaine

Szwed Dominic laborer h 16 Rill

Szyika Jan baker 43 Florence h do

Szydlowski Joseph, B & S h 26 Camden av

Szymanski Joseph driver h 128 Julian
- William rubberworker h 86 Putnam

Szymolski William operative h 86 Putnam

Szymsak Stanislaw spinner bds 1058 Douglas av

T & M Storage Battery Co 54 Broadway

TABERNER see **TABENER**

Tabbolario Francesco porter 7 Crawford sq h 110 Gesler [h 183 Alabama av

Tabbut Clayton E asst electrician police station 1

Tabel Oscar rigger h 60 E Transit

Tabele Thomas A clerk h 46 Armstrong av
- William J helper h 42 Trenton

Taber Abbie A h 83 Atwells av
- Abraham chauffeur h 57 Bogman
- Alfred H purch agt dept of public works City Hall h 383 Hope
- Alice electrolysis 139 Mathewson rm 506 h at New Bedford Mass
- Annie operative bds 28½ Lippitt
- Annie V widow bds 83 Atwells av [pitt
- Barnet H (Taber, Temkin & White) h 11 Lippitt
- Barney telegrapher 16 Market sq bds 16 Gay
- Bessie clerk 377 Westminster bds at Oaklawn
- Charles O motorman h 535 Dexter
- Constant conductor N Y, N H & H h 200 Linwood av
- Daniel pedler h 165 Prospect
- Elizabeth clerk B & S bds 189 Somerset
- Elizabeth E widow Charles H h 70 Barnes
- Ernest W laundryman h 105 Wilson
- Ethel M nurse bds 62 Jackson [Fisher
- Frank D stable foreman Butler Hospital h 15
- Frank E captain Engine 14 h 20 Dexter
- Frank T clerk bds 20 Dexter
- Gladys asst supt 62 Jackson h do
- Harry F chauffeur h 140 Dudley
- Henry E Mrs widow h 208 Linwood av
- Jessie M bds 383 Hope
- Joseph A salesman 629 Hospital Trust bldg h 133 Ohio av
- Leonard G carpenter h 11 Reeder
- Louis paper 87 Weybosset rm 31 h 31 Phillips
- Mabel J teacher Atwells av primary school bds 15 Fisher
- Mahala widow Henry E bds 208 Linwood av
- Martin J secondhand furniture 158 Wickenden h at E Prov
- Myer pedler h 323 Willard av
- Norman S h 129 Taber av
- Philip mgr 299 Westminster b 323 Willard av
- Phoebe widow h 28½ Lippitt
- Sarah M b 51 Hospital
- Stephen R callman 32 Custom House st bds 383 Hope
- Temkin & White (B H Taber, N Temkin and A White) mfg jewelers 157 Orange
- William E salesman h 170 Courtland
- William H (Rabonowitz Mfg Co) 137 Chestnut h 159 Camp

Taberman Carl A blacksmith h 1225 Eddy
- Yardre S died July 2 1919

Taberner Cora L widow James A h 40 Wood
- John painter h 49 Petteys av

Tabiswsky Joseph laborer h 79 Fillmore
- Mary widow Albert bds 79 Fillmore

Tabor Albert B asst mech eng B & S h 244 Massachusetts av
- Barney clerk h 16 Gay
- Charles A mgr Aldrich Bros Co 1115 Turk's Head bldg h at Edgewood
- Flora A teacher 257 Hope bds do
- George W toolmaker h 142 Oxford
- Julian G salesman B & S h at Hartford Conn
- Leonard S dept mgr 275 W Exchange h at Cranston [46 Moore
- Samuel P bookkeeper 32 Exchange pl rm 126 h
- Wilfred C clerk 180 Westminster h at Cranston

Taborowski Joseph laborer h 43 Florence

Tabrisky Oscar bds Hotel Allen

Tabulsky William variety 204 Willard av h 208 do

Tacchello Bartolomeo laborer h 55 Atwells av
- Luigi optical worker bds 55 Atwells av

Tacoone Giuseppi laborer bds 20 Aventine av
- Vito laborer h 20 Aventine av

Tacelli Angelo laborer h 555 Charles
- Domenico barber 39 Chaffee h 129 Knight

Taconity B operative bds 3 Magnolia

Tacono Frank (Palizo & Tacono) bds 37 Vernon
- Lucy R mender bds 37 Vernon
- Luigi molder B & S bds 37 Vernon
- Ralph plumber's helper bds 37 Vernon

Tada Bertram S enameler 26 Fountain h 205 Bucklin

Tadesco Anthony bds 12 Belknap

Tadi Joseph waiter Crown Hotel rms 191 Carpenter

Taffey Joseph clerk bds 431 Orms

Tafft Marguerite teacher 520 Hope bds do

Taft Abby F h 29 Brown
- Ada W Mrs rms 150 Broadway [Broad
- Adin W dentist 334 Westminster rm 211 h 804
- Alida phone opr bds 26 Geneva
- Amie H h The Minden suite 75
- Carleton E auditor Industrial Trust Co b at Pawtucket [34
- Carrie L widow Jerome C h The Minden apt

Sweet
" Ralph A osteopath 146 Westminster rm 410 h 73 Holden [Couples
" Randall B, Home for Aged Men and Aged
" Russell A grinder bds 63 Health
" Sadie cashier 36 Middle h 42 N Court
" Sarah E widow Edward H h 1316 Eddy
" Sarah L teacher Asa Messer school bds 11 Bellevue av
" Sarah L widow Byron W h 34 Division
" Sarah M widow Walter H h 75 Wendell
" Solomon S lumber h 575 Plainfield
" Stephen stable and garage 167 Ferrd h do
" Stephen H musician bds 46 McKinley
" Walter H pres W S Sweet & Son Inc 7 Crawford sq cor Dyer h 23 Bridgham
" Walter I dentist 633 Grosvenor bldg h 98 Irving av
" Walter P machinist h 434 Public
" Walter P sec 119 Harris av h 196 Adelaide av
" Warren D com trav h 131 Tenth
" Warren W carpenteer h 397 Plainfield
" Wilbur H engineer h 43 Plenty
" Willard R salesman 45 Broadway h at Centredale
" William laborer rms 349 Richmond
" William E auto repairer bds 397 Friendship
" William Howard clerk 412 Hospital Trust bldg h 195 Wayland av
" William L treas 231 S Main h 46 Adelphi av
" William M cruck driver h 9 Sydney ct
" William S clerk 7 Crawford sq cor Dyer h 70 Congress av
SWEET WILLIAM S & SON Inc Walter H Sweet pres produce 7 Crawford sq cor Dyer —See page 1307
" W Herbert jr clerk 7 Crawford sq h 23 Bridgham
" & Company cotton brokers 16 S Water
Sweet's Art Store 433 Westminster rm 5
Sweeten Carrie L bookkeeper 91 S Main bds 485 Elmwood av [Doyle av
Sweeting Albert second hand 47 Charles h 122
" Alfred bds 122 Doyle av
" George bds 122 Doyle av
Sweetland Charles A messenger 785 Westminster rms 299 Cranston
" Cornelius S treas Alfred Anthony Estate Co pres Prov Banking Co 203 Turk's Head bldg and treas B U h 9 Orchard av
" G G Mrs clerk Journal h 25 Burgess
" Ida widow Virgil h 77 Roger Williams av
" John bds 200 Waterman
" Lloyd I salesman 923 Hospital Trust bldg h at S Attleboro Mass
" Mary L steno bds 77 Roger Williams av
" Mattie Mrs steno R I Co 100 Fountain h at Pawtucket
" Wayne F auto repairer b 77 Roger Williams
" William engineer 807 Broad bds do
" William F driver h 47 Powhatan
" William H associate justice Supreme Court h 200 Waterman
Sweetser Albert E com trav h 167 Ocean
Sweitzer John A supt 150 Chestnut h 83 California av
Swellingberg Sam, B & S h 15 Hewes
Swenson Berndt A motor cycles 522 Broad h 359 Blackstone
" Birger tailor h 14 French
" Carl R toolmaker h 157 Williams
" Carl A carpenter h 22 Balcom
" Carl W toolmaker h 193 Althea
" Edward A clerk 522 Broad h 359 Blackstone
" Florence H steno bds 499 Elmwood av
" George C foreman 118 Richmond h 142 Wesleyan av
" Howard E machinist bds 26 Reynolds av
" John E clerk bds 114 Burnside
" Mildred clerk 20 Market sq b 26 Reynolds av
" Nels, B & S h 9 Aster [wood av
" Peter W grocery 278 Academy av h 499 Elmwood av
" Sophia E widow John A h 26 Reynolds av
" Thomas H clerk 311 Westminster b 160 Porter
" see SWANSON
Swett Dorothy clerk 63 Washington bds 47 Winthrop av
" Sarah C L widow Charles H h 240 Camp
Swey Joseph laborer h 452 N Main
Swiatlowski Frank liquors 17 Chaffee h 19 do
Swider Michael window cleaner h 11 Pilgrim
Swift Annie L widow Hiram N h 74 Prairie av
" Arthur A supt Oxford Press 226 Public h at Seekonk Mass
" Arthur E salesman 4 S Water h at Edgewood

Swift
" Asa H salesman 28 Pine bds 74 Prairie av
" Augustus T teacher English High school h 122 Rochambeau av [Reservoir av
" Carrie O teacher Vineyard-st school bds 9
" Clifton W salesman 252 Canal h 475 Smith
" Earl M clerk bds 79 Commodore
" Earle L salesman 79 Westminster h at Attleboro Mass
" Edward H com trav h 127 Hamilton
" Edward L helper bds 49 Schofield
" Ellen widow Bernard bds 29 Primrose
" Ellen widow Peter B h 14 Salisbury
" Ellen T widow James h 49 Schofield
" Emma A M clerk supt of schools' office h 122 Rochambeau av
" Everett L designer 42 Pine h at Lakewood
" Frank H (Angell & Swift) 87 Weybosset rms 55 -56 h 37 Whitmarsh
" Gertrude A bookkeeper bds 107 Vinton
" Gower T clerk 38 Westminster bds 82 Adelaide av
" Harry O agent bds 390 Weybosset
" Herbert N mgr 252 Canal h at Pawtucket
" H Otis 219 Grosvenor bldg h at New Bedford Mass
" James concreter bds 1125 Chalkstone av
" James J (Cranston & Swift) enameler 151 Pine h 17 Tuxedo av
" James N carpenter h 99 Alverson av
" John laborer h 579 Atwells av [mit av
" John C teacher English High school h 60 Summit av
" John T mgr 218 S Main h 82 Adelaide av
" Joseph H real estate agt 108 Grosvenor bldg h 14 University av
" Joshia S laborer h 27 Northrup av
" Lewis, Gorham's rms 251 Adelaide av
" Mabel F clerk B & S bds 451 Plainfield
SWIFT-McNUTT CO OF R I A Gerard Dunn mgr building wreckers 443 Richmond—See page 1113
" Mary widow Henry bds 1 Osborn
" Mary E embroidery 333 Westminster rm 6 bds 1125 Chalkstone av
" Mary E jeweler bds 14 Salisbury
" Mary J widow Michael h 107 Vinton
" Norton E clerk 815 Grosvenor bldg bds at Edgewood
" Michael laborer h 38 McDonough
" Peter B clerk 437 Westminster b 14 Salisbury
" Peter J laborer bds 49 Schofield
" Richard laborer bds 579 Atwells av
" Stephen H clerk P O h 136 Chapin av
" Walter G clerk 4 Flint h 86 Stockton
" Walter R clerk h 79 Commodore [av
" Wilfred L steno 164 S Main b 1125 Chalkstone
" & Co beef 252-258 Canal
Swiklovits Edward operative h 170 Oak
Swinburne James G salesman h 241 Washington
Swindell Frank L salesman 99 Canal h 84 Eleventh
" John E machinist bds 1277 N Main
Swindells Arthur photographer 23 Aborn rm 33
" Earl O asst mgr 372 Westminster h 41 Felix
" Florence cigar mfr 74 Rill h do
" Harry L druggist 910 Manton av h 914 do
" James machinist h 74 Rill
" Raymond L student bds 914 Manton av
" Sarah E widow George bds 8 Pallas
Swinden Frank W engraver h 10 Hadley court
Swinemer Lester H, B & S bds 59 Parsonage
SWISS CLEANSING COMPANY W E Louttit pres C H Drummond vice pres James Hennessy treas W A Hathaway sec dry cleansers 651 to 675 Elmwood av branch offices 204 Union, 246 Thayer, 1914 Westminster and 70 Washington—See back cover and page 1092
Swoboda Rudolph electric molder rms 1043 Westminster
Sword Robert boxmaker bds 29 Lester
" William F draftsman h 51 Roger Williams av
Sybert Samuel checker h 147 Williams
Sycika Adam operative h 8 Hawes
Sydell Bessie clerk 209 Westminster bds 6 Pratt
" David painter bds 6 Pratt
" Etta widow Pinir h 6 Pratt
" Jack printer h 40 Pratt
" Morris R salesman 285 Canal h 65 Bowen
" Rose clerk bds 6 Pratt
" William salesman bds 6 Pratt
Syden Marion F Rev presiding elder Bethel A M E church h 13 Pratt
Sydney Albert H h 154 Orms
" Esther L registrar 49 Orms bds 42 do

Sydney
" Jacob student bds 42 Orms
" Louis grocer 391 and 712 Cranston h 153 Somerset
Sydor Andrew carpenter h 86 Putnam
Sygar Minnie Mrs h 16 E Transit
Sykes Abraham machinist h 385 Potter's av
" Albert overseer Paragon Worsted Co h 22 Pocasset av
" Albert P roominghcuse 234 Pine h do
" Arthur plumber 517½ Hartford av h 40 Ida
" Bertha clerk 101 Sabin rm 14 b 21 Washburn
" Brooke A student bds 84 Pocasset av
" Charles driver 53 Weybosset
" Edward A h 128 Doyle av
" Frank K clerk bds 21 Washburn
" George h 89 Plainfield
" George E engraver bds 965 Eddy
" George E (84 Pocasset av) rem to Holyoke
" George W teamster h 37 Penelope pl
" Harriet nurse 109 Melrose bds do
" Harry second hand Atlantic Mills b 34 Rye
" Herbert W teamster bds 21 Washburn
" James E patternmaker h 21 Washburn
" John K textile worker bds 34 Rye
" John M section hand h 34 Rye
" Raymond clerk 17 Weybosset h at Edgewood
" Reuben bookkeeper Manton Mills h at Johnston
" Thomas h 21 Edna
" William dyer h 84 Pocasset av
" William H clerk 42 Pine h at Lime Rock
" William W salesman h 272 President av
Sykofski Peter laborer h 11 Chaffee
Sylva Rose clerk rms 226 Pine
Sylvander Carl A painter h 281 Alabama av
Sylvester Calixte A photographer h 17 Palmer
" C Armand photographer 101 Washington rm 208 h at E Providence
" Edwin Clinton, Merino lane bds 194 Roosevelt
" Manuel blacksmith h 140 Rugby [av
" Michael J foreman 45 Richmond h 460 Branch
" Quincy carpenter h 194 Roosevelt
Sylvestre Albert J machinist h 33 Kossuth
" Atthale dressmaker 400 Westminster bds 3 Elmdale av
" Elie laborer bds 3 Elmdale av
" George polisher h 37 Jefferson
" Joseph A weaver h 148 Huntington av
" Wilfrid J carpenter h 208 Carleton
Sylvia Charles A physician h 183 Power
" Chester M clerk Gorham Mfg Co h 139 Atlantic av
" Clara clerk 207 Brook bds 117 Tockwotton
" George carpenter h 69 Armstrong av
" Manuel E molder h 288 Williams
" Monica head usher Fay's theatre
" Rose bds 226 Pine
Symington Noble laborer h 92 Vernon
Symonds Mabel S clerk 98 Westminster bds 260 Knight
" Nettie O widow Wilbur H bds 472 Friendship
" see SIMONDS SIMONS and SIMMONS
Synan James A surveyor 258 Eddy h at Edgewood
Syner Ernest E clerk at Gorham's h 1334 Eddy
Synnott William J brakeman h 3 Aster
Sypek Frank weaver bds 82 Appleton
Syverson Hannah widow Gustaf h 63 Hathaway
" Walter G carpenter bds 63 Hathaway
Szabo Joseph harnessmaker 48 Washington h 176 Eastwood av
Szako C filecutter h 37 Dike
Szarko Edward died May 6 1919
Szelki Andrew driver h 20 Bowdoin
Szewczyk Stanislaw h 64 Florence
Szocki William laborer h 76 Julian
Szrdik Rosa Mrs rms 51 Manton av
Szrkzewics August h 81 Delaine
Szwed Dominic laborer h 16 Rill
Szyika Jan baker 43 Florence h do
Szydlowski Joseph, B & S h 26 Camden av
Szymanski Joseph driver h 128 Julian
" William rubberworker h 86 Putnam
Szymolski William operative h 86 Putnam
Szymsak Stanislaw spinner bds 1058 Douglas av

T & M Storage Battery Co 54 Broadway
TABERNER see TABBERNER
Tabbolario Francesco porter 7 Crawford sq h 110 Gesler [h 183 Alabama av
Tabbut Clayton E asst electrician police station 1
Tabel Oscar rigger h 60 E Transit
Tabele Thomas A clerk h 46 Armstrong av
" William J helper h 42 Trenton

Taber Abbie A h 83 Atwells av
" Abraham chauffeur h 57 Bogman
" Alfred H purch agt dept of public works City Hall h 383 Hope
" Alice electrolysis 139 Mathewson rm 508 h at New Bedford Mass
" Annie operative bds 28½ Lippitt
" Annie V widow bds 83 Atwells av [pitt
" Barnet H (Taber, Temkin & White) h 11 Lippitt
" Barney telegrapher 16 Market sq bds 16 Gay
" Bessie clerk 377 Westminster bds at Oaklawn
" Charles O motorman h 535 Dexter
" Constant conductor N Y, N H & H h 200 Linwood av
" Daniel pedler h 165 Prospect
" Elizabeth clerk B & S bds 189 Somerset
" Elizabeth E widow Charles H h 70 Barnes
" Ernest W laundryman h 105 Wilson
" Ethel M nurse bds 62 Jackson [Fisher
" Frank D stable foreman Butler Hospital h 15
" Frank E captain Engine 14 h 20 Dexter
" Frank T clerk bds 20 Dexter
" Gladys asst supt 62 Jackson h do
" Harry F chauffeur h 140 Dudley
" Henry E Mrs widow h 208 Linwood av
" Jessie M bds 383 Hope
" Joseph A salesman 629 Hospital Trust bldg h 133 Ohio av
" Leonard G carpenter h 11 Reeder
" Louis paper 87 Weybosset rm 31 h 31 Phillips
" Mabel J teacher Atwells av primary school bds 15 Fisher
" Mahala widow Henry E bds 208 Linwood av
" Martin J secondhand furniture 158 Wickenden h at E Prov
" Myer pedler h 323 Willard av
" Norman S h 129 Taber av
" Philip mgr 209 Westminster b 323 Willard av
" Phoebe widow h 28½ Lippitt
" Sarah M h 51 Hospital
" Stephen R callman 32 Custom House st bds 383 Hope
" Temkin & White (B H Taber, N Temkin and A White) mfg jewelers 157 Orange
" William E salesman h 170 Courtland
" William H (Rabonowitz Mfg Co) 137 Chestnut h 159 Camp
Taberman Carl A blacksmith h 1225 Eddy
" Yardre S died July 2 1919
Taberner Cora L widow James A h 40 Wood
" John painter h 49 Petteys av
Tabiawsky Joseph laborer h 79 Fillmore
" Mary widow Albert bds 79 Fillmore
Tabor Albert B asst mech eng B & S h 244 Massachusetts av
" Barney clerk h 16 Gay
" Charles A mgr Aldrich Bros Co 1116 Turk's Head bldg h at Edgewood
" Flora A teacher 257 Hope bds do
" George W toolmaker h 142 Oxford
" Julian G salesman B & S h at Hartford Conn
" Leonard S dept mgr 275 W Exchange h at Cranston [46 Moore
" Samuel P bookkeeper 32 Exchange pl rm 126 h
" Wilfred C clerk 180 Westminster h at Cranston
Taborowski Joseph laborer h 43 Florence
Tabrisky Oscar bds Hotel Allen
Tabulsky William variety 204 Willard av h 208 do
Tacchello Bartolomeo laborer h 55 Atwells av
" Luigi optical worker bds 55 Atwells av
Taccone Giuseppi laborer bds 20 Aventine av
" Vito laborer h 20 Aventine av
Tacelli Angelo laborer h 555 Charles
" Domenico barber 39 Chaffee h 129 Knight
Taconity B operative bds 3 Magnolia
Tacono Frank (Paliso & Tacono) bds 37 Vernon
" Lucy R mender bds 37 Vernon
" Luigi molder B & S bds 37 Vernon
" Ralph plumber's helper bds 37 Vernon
Tada Bertram S enameler 26 Fountain h 205 Bucklin
Tadesco Anthony bds 12 Belknap
Tadi Joseph waiter Crown Hotel rms 191 Carpenter
Taffey Joseph clerk bds 431 Orms
Tafft Marguerite teacher 520 Hope bds do
Taft Abby F h 29 Brown
" Ada W Mrs rms 150 Broadway [Broad
" Adin W dentist 334 Westminster rm 211 h 804
" Alida phone opr bds 26 Geneva
" Amie H h The Minden suite 75
" Carleton E auditor Industrial Trust Co b at Pawtucket [34
" Carrie L widow Jerome C h The Minden apt

Taft
" Catherine E h 6 Cromwell
" Charles G jeweler bds 68 Congdon
" Dora F Mrs b 32 Woonasquatucket av
" Earl H electrician bds 804 Broad
" Earle H ins agent bds 31 Chestnut
" Edgar M overseer 506 Kinsley h 7 Brighton
" Elizabeth A widow George H h 8 Myrtle
" Ella widow Charles A bds 380 Orms
" Ella E widow Charles H bds 62 University av
" Ellen M steno 861 Broad bds 804 Broad
" Emma A h 539 Westminster
" Emma A 2d h 132 George
" Ethel A housekeeper 74 Hamilton
" Eugene chauffeur 16 Elbow h 86 Ellery
" Eunice clerk bds 11 Messer
" Everett G ice cream mixer h 157 Whittier av
" Genevra E dressmaker bds 68 Congdon
" George A Mrs h 363 Manton av
" Harrie M eng N Y, N H & H h 18 Providence
" Harriet A bds 116 Laura
" Harrison E printer 97 Dyer h 498 Plainfield
" Henry S, Gorham's h 11 Messer
" Herbert A electrician h 22 Diamond
" James W soap mfg 231 Dean rms 206 Broad
" Jerome Mrs h The Minden apt 34
" John H foreman bds 18 Providence
" Lawrence H, B & S bds 9 Myrtle
" Lewis W h 63 Vineyard
" Mary E Mrs h 31 Chestnut
" Orray 930 Hospital Trust bldg h 132 George
" Paul clerk 211 Union station b at Edgewood
" Peter J painter h 26 Geneva
" Robert R 1009 Hospital Trust bldg h 192 Bowen [Hope
" Robert W treas 530 Hospital Trust bldg h 154
" Royal C asst treas 530 Hospital Trust bldg h 96 Lloyd av
" Ruby nurse B & S bds 26 Geneva
" Ruth M steno 605 Ind Trust bldg bds at Johnston [33 Marion av
" Stephen A draftsman R I Co 100 Fountain h
" Susan E widow rms 151 Benefit
" Wallace A clerk bds 26 Geneva
" Walter E inventor bds 137 Parade
" Walter R salesman 309 Canal h at Edgewood
" William H laborer h 127 Rugby
Tafuri Carmela clerk bds 40 Ring
" Clemente h 40 Ring
" Ernestina tailoress bds 40 Ring
" Giuseppina clerk bds 40 Ring
" Orazio real estate 40 Ring bds do
" Pasquale jeweler bds 40 Ring
" Pasqualina jeweler bds 40 Ring
Tager Hyman pedler h 95 Lippitt
" Phillip jeweler bds 95 Lippitt
Taggart Evelyn nurse 389 Pine
" Fenwick G (U S A) physician h 246 Gano
" Mary L housekeeper bds 2 Lester
" Sarah Mrs h 41 Regent av [Pequot
Tagliamonto Giuseppe barber 276 Dean h 5
Taglianetti Fiori chauffeur h 180 Progress av
Tagliatele Pasquale laborer h 38 Swiss
Tagliatello Bernardo laborer h 23 Crout
Taglieri Francisco laborer bds 853 Douglas av
Taglione Gaetano operative h 97 Commodore
Tague Anna L steno 160 S Water bds 96 Olney
" Edward h 121 Pettis
" Elisabeth saleswoman bds 230 Pleasant
" Francis O h 16 Louisa
" John, B & S h 96 Olney
" John fireman bds 229 Chestnut
" Louise clerk bds 121 Pettis
" Margaret operative bds 121 Pettis
" Margaret A laundress h 230 Pleasant
" Mary h 57 Reynolds av
" Mary A bds 121 Pettis
" Mary D bookkeeper 160 S Water b 96 Olney
" Teresa bds 230 Pleasant
Tahakjian Assador cooper 233 Waverly h do
" Leo mgr 14 Chaffee h 18 do
Tahmonsh William variety 40 Broad bds 13 Claverick
Taillon Ernest P clerk 100 Richmond h at Auburn
Tailors' Trimming Supply Co 76 Dorrance rm 310
Tainsh Alexander h 518 Plainfield
" Andrew dyer bds 518 Plainfield
" Daniel McI salesman h 37 Yale av [Delaine
" Duncan agt jewelry 36 Olneyville sq rm 7 b 161
" Elisabeth C Mrs died Jan 1919
" Elisabeth M bds 14 MtPleasant av
" George car inspector h 31 Yale av
" James J blacksmith h 1119 Atwells av
" Thomas G blacksmith h 14 MtPleasant av
" William salesman h 7 Baltimore
Taipe J Howard clerk h 80 Ninth
" see TAPE
Tait Alexander foreman 25 Bath h at Smithfield
" Isabel nurse bds 103 Oakland av
Takian Arthur (Nectar Bottling Co) h 100 Battey
" John J (Nectar Bottling Co) h 100 Battey
Takos Costas restaurant 115 Pine also pool 137 do rms 369 Weybosset
Takvorian Alice teacher bds 98 Dexter
" Maksood (Union Plating and Enameling Co) 12 Beverly h 98 Dexter
Talagian Bagdasa laborer 35 Bush
Talan Abraham conductor h 355 Willard av
" Harry junk h 84 Howell
" Jeannette E clerk 2 Arcade bds 84 Howell
" Louis A clerk bds 84 Howell
" Max jitney driver h 12 Lippett
" Morris driver bds 1 Lillian av
Talanian Avedis h 327 Pearl
" Solomon rem to Cranston
Talbee Henry C bds 142 Sixth
Talbot Albert chauffeur bds 40 Sycamore
" Andrew Mrs bds The Minden apt 36
" Bros & Horton Inc box shooks and lumber 320 Grosvenor bldg [Alabama av
" Clayton E electrician police station 1 h 183
" Eladora widow William S h 277 Broadway
" Ernest DeWitt h 393 Hope
" Ferdinand operative bds 40 Sycamore
" Fred E treas Talbot Bros & Horton Inc h 20 Creighton
" Frederick Estate 320 Grosvenor bldg
" F B Express 8 Steepie
" George J toolmaker h 87 Seventh [Wash
" Helen S Mrs bookkeeper 20 Market sq b 274
" Irving jeweler bds 139 Suffolk
" John C sub foreman B & S bds at E Prov
" J Albert salesman 334 Westminster rm 523 h at Arctic
" J A auto repairer 45 Seekonk h 24 Messer
" Laurie H sec Talbot Bros & Horton Inc h 67 Congdon
" Louis J salesman h 74 Dartmouth av
" Lydia S steno bds 107 Parade
" Mfg Co mfg jewelers 94 Point
" Mary C tea room bds 209 Williams
" Mary C widow Wm Richmond h 209 Williams
" Mary K Mrs h 78 Forest
" William, Gorham's h 139 Suffolk
Talcott Fred died Jan 9 1919
" Frederick bds 244 Webster av
" H E pres 91 Sabin h 231 Broadway
" Mabel widow Charles H h 244 Webster av
" Manoel W 91 Sabin and 517 Howard bldg h 231 Gallatin [wing
" Walter O (W O and M W Talcott) h 19 Red-
TALCOTT W O & M W mfrs The Talcott Belt Fasteners 91 Sabin—See page 1204
Talerigo Vincenzo tailor bds 24 Crandall
Talking Machine Repairing Co 322 Broadway
Tallmadge L B Mrs roominghouse 317 Washington
Tallman Amy jeweler bds 203 Smith
" Arthur D (L F & A D Tallman) painters h 133 Bridgham
" Catharine T widow William M h 203 Smith
" Clara M paymaster 304 Pearl h at Auburn
" Harry C carpenter 309 Eddy h 1112 Broad
" Henry M salesman 89 Weybosset h at Auburn
" Louis F (L F & R D Tallman) h at Greenwood
" L F & A D painters 309 Eddy
" Mariana M entertainer 902 Turk's Head bldg h at Barrington [Davisville
" Raymond clerk Am and British Mfg Co b at
" Walter A machinist h 112 Mitchell
" William, B & S bds 203 Smith [non
Tally Agnes R clerk 512 Westminster bds 28 Ver-
" Bridget widow Philip h 28 Vernon
" Catharine A clerk 512 Westminster b 28 Vernon [28 Vernon
" Elisabeth G teacher New Webster-av school b
" Helen F steno 512 Westminster b 28 Vernon
TALLY JOSEPH M Catholic bookstore and steamship office 506–512 Westminster h 160 Vinton—See page 1091
" Louise C teacher Webster-av primary school bds 28 Vernon [Vernon
" Margaret E teacher Courtland-st school b 28
" Mary E widow Patrick F bds 63 Well
" Mary M clerk bds 28 Vernon
Talmage Charles H salesman 842 Howard bldg h at New Bedford Mass
Talmon John C cigarmaker h 57 Rosedale
Talty Annie V clerk bds 210 Ocean
" Anthony, B & S bds 66 Grand View

Talty
" Eleanor G music teacher bds 210 Ocean
" Joseph checker bds 210 Ocean
" Margaret clerk bds 210 Ocean
" Martin janitor h 182 Gallup
" Martin N carpenter h 34 Madison
" Michael mason bds 66 Grand View
" Michael A claim adjuster R I Co 100 Fountain h at Oakland Beach
" Patrick F carrier P O h 210 Ocean
" Patrick J molder h 29 Lenox av
Tamberino Delia laundress Prov City Hosp b do
Tambo James F lithographer h 116 Ellery
Tamboe Angie h 116 Hudson
" Catherine E clerk bds 116 Hudson
" Emma J weaver bds 116 Hudson
" John A weaver h 77 Joslin
" Julia A widow Alexander died June 4 1919
Tamborino Francesco jeweler h 48 Hill
Tamborrelli Michele tailor h 12 Messenger —
Tamburan Alfred laborer h 99 Ridge
Tamburrino Adolfi laborer h 19 Jonathan
" Salvatore laborer bds 19 Jonathan
Tamer John laborer h 107 Acorn
Tamlewics Adolph laborer h 35 Dike
Tammany John J conductor bds 1097 N Main
" Mabel E bookkeeper 109 Summer bds 1097 N Main
" Rose operative bds 1097 N Main
" Rose widow Patrick h 1097 N Main
" Sadie operative bds 1097 N Main
Tammarini Antonio jeweler h 18 Ring
" Maria widow h 18 Ring
Tammaro Alexander laborer h 14 Albro
" Joseph operative bds 330 Atwells av
" Joseph tailor h 92 Arthur av
" Michele laborer h 130 Acorn
" Salvatore contractor h 1 Brighton
Tammeleo Eugenio driver h 107 Ridge
" Saverio variety 166 Almy h 114 Tell
Tamor Ferris (Tamor & Mohammed) bds 21 Lippitt
" & Mohammed (Ferris Tamor, Ahmed Mohammed) barbers 209 N Main
Tamulinas Mary widow h 10 Bailey court
Tamusauskas Jurgis machinist bds 362 Chalkstone av
Tamusauskas Jonas died Dec 25 1919
Tandy Howard B ticket clerk Union sta h 789 Cranston
" H H clerk Industrial Trust Co bds at Cranston [ton
" Irving W driver 380 Westminster h at Arling-
" Robert M serviceman 312 Industrial Trust bldg
Tanenbaum Solomon grocer 163 Brook
Tangredo Antonio spinner bds 297 Laurel Hill av
" Crescenzo shoemaker h 297 Laurel Hill av
" Francesco tailor bds 297 Laurel Hill av
Tanguay Arthur H rem to Worcester Mass
" Blanche teacher of music bds 574 Broadway
" John B A physician 574 Broadway h do
" M Corinne bookkeeper 1957 Westminster also music teacher bds 574 Broadway
" Philip driver h 318 Cranston rm 23
" Raphael grocer 104 Willow h 50 Hudson
Tanhoesk Edmond rem to France
Tani Alfred mentcutter 93 Weybosset
Tannenbaum Anna M h 59 Robinson
" Bertha bookkeeper bds 199 Willard av
" George watchmaker 8 Goddard h do
" Gertrude bookkeeper bds 199 Willard av
" Harry grocer 389 S Main bds 199 Willard av
" Harry jeweler h 234 Willard av
" Jacob (National Coal Co) 292–296 S Water and grocer 389 S Main h 199 Willard av
" Morris pedler h 11 Paca pl
" Reuben pedler h 257 Willard av
" Samuel J foreman 144 Fountain h 746 Eddy
" Solomon grocer 163 Brook h 321 Arnold
" Sophia Mrs grocer 742 Eddy h 746 do
Tanner Albert E clerk 1411 Broad h 15 Cyr
" Alice J bookkeeper 71 Willard av b 232 Camp
" Alice M widow Edwin F b 687 Huntington av
" Andrew J jeweler h 929 N Main
" Annie M Mrs h 232 Camp
" A Frank painter 227 California av h do
" Bertha A clerk supt of schools office City Hall bds 168 Stanwood
" Charles E teamster 599 S Main h 82 Blackstone [Auburn
" Charles S pres and treas Chas S Tanner Co h at
TANNER CHARLES S CO starch gum dextrine glue &c 246 to 256 S Water—See page 1205
" Christine M steno 930 Hospital Trust bldg b 17 Wilson

Tanner
" Clarence E clerk B & S h 222 Summit av
" Claude E express h 85 Trask [Edgewood
" C Milton vice pres Chas S Tanner Co h at
" Daniel A mariner bds 82 Blackstone
" Edna B widow William F h 135 Pearl
" Edwin G printer h 5 Avon [burn
" Emma steno 42 Westminster rm 11 b at Au-
" Everett F carrier Elmwood P O h at Auburn
" Florence L clerk bds 17 Wilson
" Frank L driver bds 27 Rice
" George B inspector h 178 Dexter
" George H engraver h 135 Pearl
" George W clerk 1 Exchange bds 178 Dexter
" Grace R waitress 193 Westminster rms 8 De-Foe pl
" Harold B lawyer 1030 Hospital Trust bldg h 74 Elm Grove av
" Herbert E mgr 320 Broad h 74 Mawney
" Herbert H clerk Riverside Worsted Mills rms 195 Knight [wood
" Herbert S jeweler 90 Westminster h at Edge-
" Hubert D draftsman B & S h 162 Cypress
" H Frank clerk 90 Westminster b at Edgewood
" John F undertaker 660 N Main h 122 Camp
" John H, B & S h 363 Orms
" Julia forewoman bds 197 Harrison
" Kenneth J (Swan, Keeney & Smith) lawyer 716 Turk's Head bldg bds 101 Blackstone boul
" Lester clerk bds 22 Chapin av
" Lincoln B silversmith h 17 Wilson
" Louis E foreman h 135 Pearl
" Louise H widow Edwin F h 197 Harrison
" Mabelle T steno State House rm 7 bds 178 Dexter
" Marian G student bds 85 Trask
" Marion R Mrs housekeeper 168 Stanwood
" Mildred F asst cashier 112 Union bds 17 Wilson [Clarence
" M Beatrice Mrs steno 204 Hartford av h 91
" Nettie clerk 291 Westminster bds 20 Grant
" Norman E carrier P O h 1301 Eddy
" Olney B pedler h 6 Meadow
" Oscar W lunch wagon h 173 W Clifford
" Otis W driver h 25 Rice
" Richard D salesman h 34 VanZandt
" Samuel B clerk 380 Westminster h 4 E Beacon
" Walter E S (C S Oakes Co) 311 Butler Exch h 153 Ivy
" Walter F foreman 69 Point h 24 Gallup
" Walter S wire drawer h 36A Detroit av
" Walter W foreman bds 197 Harrison
" Warren W clerk 112 Union h at E Prov
" Willard B lawyer also judge superior court h 101 Blackstone boul
" William A conductor h 6 Viola
" William A F salesman 430 Howard bldg h 91 Clarence
" William F died June 1 1919
" William J clerk bds 136 Park
" William J operative bds 232 Camp
" William W filecutter h 180 Alverson av
" W H Herbert clerk Riverside Mills h 195 Knight
Tansey Gertrude J phone operator 15 Bough bds 131 Pocasset av
" Peter, Gorham's bds 53 Ninigret av
" William J laborer h 185 Pine
Tanser Adolph rem to Philadelphia Pa
" Ferdinand machinist bds 276 California av
Tansi Constantino laborer bds 19 Spruce
" Domenico laborer h 458 Union av
" Giovanni baker h 19 Spruce
" Luigi laborer h 284 Pocasset av
Tape Joseph died March 14 1919
" see TAIPE
Taplisky Abraham pedler h 10 N Davis
Tapner Fred P supt 7 Beverly rm 20 h 56 Plenty
Tappan Edward H rem to New Haven Conn
" Stanford D supt Manton Mills h 2 Rhode Island av
Tapscott Addison laborer bds 10 Mallett
Tar Products Corporation coal tar products 57 Eddy rm 301
Tara Joseph weaver rms 106 Delaine
Tarantino Alberto laborer h 135 Spruce
" Giovanne pedler h 111 Gesler
Tarasenkow Serhey laborer h 60 Chalkstone av
Taraska John file cutter h 23 Troy
" Joseph helper h 8 Katherine
Tarbell Jeanette E Mrs bds 405 Angell
Tarboz Emeline Mrs at Home for Aged Women
" Horace E clerk h 236 Lockwood
" Jennie operative h 848 N Main

Tarbox
" John laborer rms 252 Richmond
" Margaret Mrs h 61 Wilson
" Raymond E auto mechanic 1645 Westminster bds 76 Lorimer av
Tarchini Filomena Mrs midwife h 15 Marietta
Tarisaka Joseph finisher h 10 Katherine
Tarkian John soda mfr bds 100 Battey
Tarlian Sarkis filecutter h 197 Waldo
Tarmini Alice h 291 Cranston
Tarnopol Gerty clerk bds 24 Dingley court
" Nellie clerk bds 24 Dingley court
" Sarah cashier 65 Manton av bds 24 Dingley ct
Tarnopolsky Jennie widow Louis h 24 Dingley ct
Taronna Michelena widow h 2 Lee
" Sahag, B & S bds 9 West River
Tarpane Ferdinando laborer h 163 Chatham
Tarr Emma M widow Joseph H bds 1366 Broad
" Herman E (Burke Tarr Co) house furnishings 270 Weybosset h 245 Washington av
" R Charles clerk P O h 29 Elmwood av
Tarraburrelli Francesco operative bds 23 Peirce
" Luigi weaver h 23 Ring
" Michele chauffeur h rear 12 Africa
" Nicola weaver h 100 Penn
Tarring Albert E machinist bds 71 Regent av
" Alice boxmaker bds 71 Regent av
" George molder h 71 Regent av
Tarro Giuseppi laborer b 80 What Cheer av
" Giuseppi mgr 142 Dean h 7 Wakefield av
" Michele laborer h 63 Hillhurst
" Tommaso clerk 54 Weybosset bds 63 Hillhurst
Tarsky Abraham tinsmith h 36 Bogman
" Dora jeweler bds 30 Robinson
" Sam tinsmith bds 30 Robinson
" Wasa widow h 30 Robinson
Tartaglia Benedetto laborer h 197 Cedar
" Salvatore shoe repairer 755 N Main h 33 Social
" Vincenzo clerk h 52 Greeley
Tartaglione Antonio rem to Italy
" Nicola teamster h 92 Ethan [do
Tartarian Garabed variety 283 Richmond h 285
Tarver Walter H sec Am and N E Lace Associations 1403 Turk's Head bldg rms 160 Broad
Tarves Cripping laborer bds 25 Williams
Tasca Attileo stonesetter h 29 Penn
" Carlo A jeweler bds rear 47 Kenyon
" Erselia widow Alphonse bds 195 Union av
" Federico G jeweler bds rear 47 Kenyon
" Nicola baker 123 Cedar h do
" Pietro variety 129 Cedar h r 47 Kenyon
" Richard (Jewelers' Stone Setting Co) 118 Empire rm 8 h 94 America [Union av
" Rocco tailor 44 Washington rm 514 h 195
" Silvio carpenter h 60 Veasie
" Susanna widow Carmine h 60 Veasie
Tashjian Edward grocer 87 Bridgham h 51 Gilmore [las av
" George K tailor 95 Westminster h 366 Douglas av
" John M (Tashjian & Son) h 368 Douglas av
" Margaret widow h 17 Washburn
" Mary widow Bagdasian bds 150 Camden av
" Melcon (Tashjian & Son) bds 368 Douglas av
" Murgurdich grocer 130 Calverley h 17 Washburn
" Oscar G (Mfrs Stone Setting Co) 51 Empire rm 601 h 17 Gibbon court
" & Son (John M and Melcon) grocers 135 Camden av
Tasilli Donato baker bds 9 Spruce
Tasker Adelina steno 260 W Exchange bds 1023 Branch av
" Clara L widow Rowland h 1023 Branch av
" Mary A insp bds 37 Regent av
" Thomas J painter h 175 Lockwood
" William H carrier East Side P O h at E Prov
Tassi Jacob laborer h 104 Bowdoin
Tassinari Armondi laborer h 11 Hewitt
Tassone Francesco lumberman h 94 Nichols
Tassoni Domenico grave digger h 52 Zella
Tata Vincenzo operative h 71 Parnell
Tataleone Giuseppe repairman 57 Washington
Tatalione Luigi jeweler bds 148 Broadway
Tatangello Nicola (Liberty Ring Mfg Co) h 6 Hewitt
Tatarian Charles grocer 283 Richmond h 285 do
" Eghi T variety 283 Richmond bds 285 do
" Frank variety 325 Richmond h 9 Parsonage
" Frank K grocer 271 Richmond
Tate Annie Miss h 173 Plain
" Annie widow John h 265 Valley
" Charles J gasmaker h 113 Arnold [dale
" Eleanor R clerk 20 Market sq bds at Centredale
" Ethel M steno bds 117 Bridgham
" Ethel V inspector bds 265 Valley

Tate
" Fred S rem to Lakewood
" George toolmaker 31 Mathewson h at Centredale
" George W chauffeur h 53 Benevolent
" Jennie Miss h 173 Plain
" Jennie L seamstress h 84 Evergreen
" Mary J Mrs h 113 Arnold
" Robert draftsman 355 Valley h 71 Belmont av
" Robert operative h 68 Grand View
" Warren rem to Lakewood
" William J driver 307 Broad h r 117 Bridgham
Tateishi Thomas A rem to Japan
Tatelbaum Frank clerk 380 Westminster h 10½ Paca pl
" Frank jeweler bds 10½ Paca pl
" Louis tailor 436 Friendship h 10 Paca pl
" Samuel clerk bds 10½ Paca pl [Prov
Tateosian Charles T driver 105 Canal bds at E
" John jeweler rms 236 Friendship
Tatewosian Oscar h 13 Graves lane
Tatirosian John (N T Kusirian & Co) produce 105 Canal h at Arlington
Tatman Ellen housekeeper 323 Blackstone
Tatrault Joseph bds 618 Broadway
" Mary h 618 Broadway
" Rudolph opr bds 618 Broadway
Tatreault Joseph jeweler rms 285 Washington
" Napoleon provisions 725 Westminster h at E Providence
" R clerk 695 Westminster bds at E Prov
Tatro Celia M clairvoyant 356 Weybosset h do
" Edward F salesman 410 Howard bldg rms 290 Weybosset
" Felix barber 69 Camp h 234 Doyle av
" Henry R operative h 64 Evergreen
" Joseph rem to Woonsocket
" Maria widow h 2 Custer court
" Oliver clerk bds 2 Custer court
" Peter died April 16 1919
" Wilfrid B amusements h 134 Somerset
" see TETRAULT
Tattersall Ethel Gardiner vocal teacher 18 Conrad bldg h at Pawtuxet [tuxet
" Fred E boots and shoes 101 Charles h at Paw-
" Mary widow James h 41 Verndale av
Tats Elsie teacher Point-st school bds 38 Carter
" Harry draftsman bds 142 Prairie av
" Joseph salesman h 23 Alverson av
" Max jeweler h 38 Carter
" Minnie F bds 142 Prairie av
" Samuel L silversmith h 142 Prairie av
Taudvin Annie O Mrs h 56 Ocean
" Ethel bookkeeper 229 Globe bds 56 Ocean
" Eva C steno bds 109 Taber av
" John A teacher R I School of Design h 109 Taber av [Flora
" Joseph T instructor R I School of Design h 68
" Sadie bds 56 Ocean
" Sarah dietician bds 109 Taber av
Taurarelli Savino tailor h 37 Courtland
Tausend William florist 14 Dora h do
Tavani Carmine opr h 80 Windmill
" Giuseppi bartender 453 Atwells av h 21 Jones
Tavantzis James J screwworker rms r 152 Charles
Tavares Antone J porter 155 Canal h at E Prov
" Cuspian laborer h 135 Ives
" Frank laborer h 116 Transit
" Joseph laborer h 390 N Main
" Manuel cook h r 7 Governor
" Tillie widow h 500 Wickenden
Tavarossi Antonio blacksmith h 31 Ringgold
" Michele laborer h 31 Ringgold
Taveira Anthony M machinist h 13 East
Tavone Giovanne laborer h 11 Dale
" Lucia widow bds 11 Dale
" Savino tailor h 37 Courtland
Taxi Co Inc (M W Norton mgr) 98 Dorrance
Taylor Abraham laborer h 3 Lark
" Addie widow Israel O h 367 Orms
" Albert J painter h 230 Globe
" Albert L clerk rm 409 Union station bds at Riverside
" Albert W iceman h 855 Douglas av
" Albert W laborer bds 16 Wheaton
" Alfred C student bds 788 Hope
" Alice widow Albert bds 144 Fruit Hill av
" Alice E housekeeper 1034 Douglas av
" Alice G A Mrs h 24 Stimson av
" Amanda widow Westcott h 16 Wheaton
" Amy Mrs bds 115 Potter's av
" Ann widow George bds 506 Hartford av
" Anna widow h 49 Central
" Anna F widow James P h 203 Bellevue av
" Anna W housekeeper bds 55 W Friendship

Taylor
" Annie h 16 Bergen
" Annie widow Thomas h 163 Cole av
" Arthur, B & S bds 89 Wisdom av
" Arthur J salesman 243 Westminster h at W Barrington
" Arthur J weaver bds 1034 Douglas av
" Arthur L toolmaker h 55 Regent av
" Arthur M motorman h 20 Crandall
" Barbara saleswoman 147 Westminster bds 31 Westfield
" Benjamin weaver h 11 Pallas
" Benjamin F supt h 107 Sorrento
" Bert iceman h 855 Douglas av
" Bertha J bookkeeper bds 3 Lark
" Bonsall Mrs h 40 Olive [rington
" Burton R clerk rm 402 Union sta b at W Bar-
TAYLOR CARD AND BOX CO (J C Taylor) 188 to 196 W Exchange—See page 1077
" Catherine B widow Thomas R rms 622 Westminster
" Cathleen h 315 Angell
" Charles h 9 Benedict
" Charles porter rms 21 Walnut
" Charles A clerk 2 Broad h 1277 Eddy
TAYLOR CHARLES F machine cop tube mfr 57 Weybosset top floor—See page 1204
" Charles F student bds 871 Manton av
" Charles H salesman 72 Weybosset h at E Prov
" Charles L toolmaker h 57 Woodmoor
" Charles S jr teamster bds 249 Fountain
" Clara B housekeeper 84 Hamilton [ant
" Clara C widow Frank Waterman h 202 Pleas-
" Clara M matron 76 Weybosset bds 400 Wash
" Clarence E clerk h 2 Lester
" Cora clerk 7 Beverly rm 20 b at Cranston
" Cora B widow Frank W h 52 W Friendship
" Daniel J police station 1 h 122 Tockwotton
" David C clerk railroad freight h 84 Harrison
" David R clerk h 62 Powhatan
" David W jeweler h 29 Frankfort
" Desdemonia Mrs bds 277 Thayer
" Donald S checker 28 Pine b at Thornton
" Dorr E lunchroom 52 Reservoir h 54 do
" Duncan C died
" Earl bds 833 Potter's av
" Edward F molder h 16 Clinton av
" Edward L chauffeur bds 16 Wheaton
" Edward N weaver h 3 Vandewater
" Elizabeth A widow Henry h 1 Gallup
" Elizabeth J steno 89 Weybosset bds 767 Douglas av
" Elizabeth M Mrs died
" Ella E bds 788 Hope
" Ella E teacher (Cranston) bds 107 Bridgham
" Ellen widow John h 200 Roosevelt
" Elmer E dresscutter h 49 Anthony av
" Elmer S (H A & E S Taylor) rms 58 Jackson
" Emma bookkeeper 120 Manton av bds 200 Roosevelt
" Emma clerk rms 80 Plenty
" Ernest W pinsetter b 1034 Douglas av
" Estelle W steno 101 Sabin rm 3 b 3 Lark
" Ethel jeweler bds 399½ Morris av
" Ethel Mrs bds 1157 Elmwood av
" Ethel A steno 722 Eddy bds 29 Frankfort
" Ethel L steno bds 788 Hope [side
" Etta waitress 176 Matthewson bds at River-
" Eunice G boxmaker bds 37 Nebraska
" E Lillian steno 33 Market sq bds 788 Hope
" Florence rms 254 Washington
" Frances widow Thomas J h 111 Vandewater
" Francis Henry chauffeur bds 100 Hartford av
" Francis J driver bds 111 Vandewater
" Frank E machinist bds 367 Orms
" Frank L weaver h 1034 Douglas av
" Frank O salesman 18 Snow bds 1277 Eddy
" Frank W died Nov 11 1919
" Franklin H vice pres 1206 Broad
" Fred machinist h 788 Hope
" Fred A polisher h 14 Hammond
" Fred W clerk bds 114 Benedict
" Frederick, Gorham's h 125 Waldo
" George bds 190 Waverly
" George laborer h r 37 Penelope pl
" George A driver h 80 Sheldon [minster
" George A salesman 255 Canal h 684 West-
" George A (U S A) h 184 Meeting
" George G garage 161 Wayland av h 163 do
" George H jeweler h 1043 Eddy
" George H weaver h 528 Chalkstone av
" George H Mrs h 15 Montcalm ct
TAYLOR GEORGE H & CO (W H Taylor) watchmakers 204 Westminster—See page 1167

Taylor
" George P clerk Atlantic Mills h 57 Priscilla av
" Grace buyer 291 Westminster bds 622 do
" Grace E steno B & S bds 56 Yale av
" Grace G steno 217 Federal bldg bds 45 Camp
" George V cashier 54 Exchange pl bds 788 Hope
" Gustavus (G Taylor & Co) 171 Westminster rm 503 h 402 Lloyd av
TAYLOR GUSTAVUS & CO investment securities 171 Westminster rm 503—See page 1048
" Hanora widow James bds 160 Hudson
" Harold E heater Prov Gas Co h 55 Fort av
" Harriet I bds 80 Sheldon
" Harry bridgebuilder bds 2 Lester
" Harry investments h 232 Brown
" Harry real estate and metal ceilings 276 Doyle av h do [Brown
" Harry A cashier 110 Grosvenor bldg h 232
" Harry B coppersmith bds 73 Whittier av
" Harry M chief eng 406 Allen's av h 91 Wentworth av
" Henry A clerk bds 37 Dixon
" Henry A conductor h 36 Superior
" Henry B driver 346 Canal h 29 Benefit
" Herbert pinsetter h 27 Fallon av
" Herbert A (H A & E S Taylor) rms 58 Jackson
" Herbert A florist 2 Broad rms 9 Savings
" Herbert A reporter Journal h at Auburn
" Herbert E motorman h 67 Alger av
" Herbert H motorman h 37 Dixon
" Herbert S carpenter 286 Rugby h do
" Honora widow James bds 160 Hudson
" Horace V S pres 1206 Broad h at Edgewood
" Howarth, B & S h 204 Saratoga
" H A clerk 93 Weybosset
" H A & E S (Herbert A and Elmer S) moving picture machines and supplies 76 Dorrance rm 303
" Ida F clerk 158 Pine bds 127 Bridgham
" Isaac, B & S h 89 Wisdom av
" Isabelle A h 88 Alverson av
" Isabelle widow Matthew bds 155 Colfax
" James driver bds 111 Vandewater
" James C clerk dept public works City Hall
" James D clerk M & M T Co bds 8 Rounds av
" James G grinder h 130 Colfax [Washington
" James H bookkeeper 556 Atwells av h at
" James H H salesman h 260 President av
" James O h 484 Elmwood av
" Jane widow Mark h 72 Providence
" Jennie E Mrs dressmaker bds 38 Oak
" Joe weaver h 46 Sears av
" John auto repairer h 78 Pond
" John driver h r 205 Point
" John machinist died June 3 1919
" John produce 44 South Water h 61 Arthur av
" John propertyman h 73 Wood
" John weaver h 60 Webster av
" John A polisher bds 111 Vandewater
" John B bleacher h 833 Potter's av [las av
" John F overseer Wanskuck Mill bds 767 Douglas av
" John M h 4 Wamsutta place
" John W laborer h 5 Angle
" Joseph driver 5½ Greene bds 195 Magnolia
" Joseph jeweler h 195 Magnolia
" Joseph A conductor bds 18 Cargill
" Joseph E loomfixer h 97 Douglas av
" Joseph F died April 13 1919 [av
" Joseph H foreman 148 W River h 73 Whittier
" Joseph H machinist h 7 Chaplain pl
" Joseph J cotton yarns 901 Turk's Head bldg h at Hope Valley
" Joseph K waiter h 138 Colfax
" Joseph W laborer h 69 Central
" Joseph W motorman h 117 Pettey's av
" Julia Mrs h 767 Douglas av
" Julia A widow Albert M h 215 Hanover
" J Clifford (Taylor Card and Box Co) 196 W Exchange h at Pawtuxet Neck
" J M & Co Inc investment bankers 411 Hospital Trust bldg
" Kate J widow James E bds 142 Irving av
" Lauretta district nurse 109 Washington rm 407 bds 190 Waverly
" Lawrence F photo engraver bds 66 Winchester
" Lawrence H driver Engine 12 h 15 Duke [do
" Leander F restaurant 530 Potter's av rms 579
" Lewis A air brake repairer h 152 Smith
" Lillie steno 89 Weybosset bds 767 Douglas av
" Louisa Mrs lodginghouse 2 Lester
" Lyman watchman 52 Valley h 85 Marshall
" Mabel E Mrs drillworker bds 91 Miner
" Margaret widow Duncan C h 27 Pembroke av
" Margaret C bds 622 Westminster

Taylor
" Margaret E h 169 Gallup [Magnolia
" Margaret E clerk 7 Beverly rm 12 bds 107
" Margaret E jeweler bds 190 Waverly
" Margaret E tailoress h 18 Cargill
" Marie waitress boards 144 Wayland av
" Mary bookkeeper 120 Manton av bds 200 Roosevelt
" Mary C pianist Outlet b 767 Douglas av
" Mary C widow William R bds 153 Summer
" Mary E Mrs boardinghouse 100 Hartford av
" Mary F widow Henry b 192 Stanwood
" Mary L widow Charles F h 184 Meeting
" Mary P Mrs recorder Health dept City Hall h 93 Rochambeau av
" May bds 27 Pembroke av
" May A teacher Bridgham school h 1236 Westminster [fort
" Mildred S bookkeeper 128 Eddy bds 29 Frank-
" Myra S (Hall's Fiction Library) 57 Eddy rm 206 h at Auburn
" Nelson clerk 33 Broad top floor h at Pawt
TAYLOR OLIN P banker and broker 218 Turk's Head bldg h at Meshanticut Park—See page 1254
" Oliver E weaver h 1008 Douglas av
" Oscar R motorman h 49 Roger Williams av
" Owen B porter 91 Canal b 249 Fountain
" Pasco clerk 343 Westminster bds at Thornton
" Patrick laborer bds 5 Thayer
" Paul F bookkeeper h 316 Blackstone
" Pearl clerk 93 Weybosset bds 37 Dixon
" Percy jeweler h 47 Huron
" Peter janitor 175 Thayer h at E Prov [av
" Philip A clerk 89 Weybosset bds 767 Douglas
" Porter R h 944 Hope
" Ralph B real estate and insurance 29 Weybosset rms 49 and 50 h 111 Everett av
" Ralph C bellboy bds 249 Fountain
" Raymond E toolmaker bds 113 Chester av
" Richard locksmith 89 Weybosset h 2 Berlin
" Robert dressertender h 56 Yale av
" Robert mechanic h 470 Branch av
" Robert weaver h 66 Winchester
" Robert H sub foreman B & S h at Edgewood
" Rose widow Paul h 255 Federal
" Samuel electrician h 17 Nebraska
" Samuel machine operator Fay's theatre
" Samuel N salesman 243 Westminster rms 78 Broadway
" Sarah Mrs bds 871 Manton av
" Sarah widow James bds 120 Dora
" Sarah J widow Benjamin S bds 61 Dewey
" Sarah L widow Charles S h 249 Fountain
TAYLOR-SHIRLEY CO The garage 1206 Broad—See page 1041
TAYLOR, SYMONDS & CO (L H Calder, Manton N Coombs) dry goods 98 Weybosset—See page 1121
" Thomas janitor bds 21 Stamford av
" Thomas pedler h 84 Wadsworth [Thornton
" Thomas real est 75 Westminster rm 27 h at
" Thomas weaver h 116 Winchester
" Thomas B painter h 220 Dudley
" Thomas M bds 767 Douglas av
" Truman T gardener bds 163 Cole av
" T Henry salesman 12 Dudley h 142 Irving av
" Viola steno 608 Hospital Trust bldg bds at Auburn
" Violet I jeweler bds 17 Nebraska
" Wallace salesman 321 Howard bldg
" Walter bookkeeper h 171 Reynolds av
" Walter bookkeeper Wanskuck Mills h at N Providence
" Walter overseer h 127 Clarence
" Walter tinsmith h 141 Academy av
" Walter T paymaster 75 Eagle
" Willard L auto repairer h 90 Radcliffe av
" William clerk h 8 Halton
" William foreman 521 S Main h 37 Hart
" William helper 16 Terminal way h at E Prov
" William machinist h 37 Hart
" William pedler h 29 Roanoke
" William second hand h 518 Manton av
" William jr electrician 131 Washington rm 204
" William A foreman h 203 Oxford
" William F tinsmith h 5 Palm
" William H (George H Taylor & Co) 204 Westminster h at E Greenwich [Hanover
" William H mfg jeweler 48 Exchange pl h 215
" William H toolmaker h 113 Chester av
" William J clerk 188 Charles h 8 Halton
" William M loco engineer h 8 Rounds av
" William T jeweler h 39 Reynolds av
" Zacharias bds 5 Welcome av

Tasnyk Michael windowcleaner h 2 Nichols
Tassa Jacob laborer h 104 Bowdoin
Teath Benjamin D cigars 646 Broad h 145 Chester av [69 Carrington av
" Jacob J reg pharmacist 488 Hartford av bds
" Morris A contractor h 69 Carrington av
" Sadie clerk 166 Westminster bds 69 Carrington av
Teachman Charles R woodworker 12 Potter's av
" Corabella deaconess bds 28 Bridgham
" Sidney A woodturner bds 12 Potter's av
" Sidney M machinist h 75 Bridgham
Teahan Maurice J blacksmith's helper h 667 Atwells av
Tebbetts Carroll E salesman h 10 Carter
" Emily F widow bds 10 Carter [tain
" Ward P clerk 209 Westminster h 472 Foun-
" Ward P jr machinist bds 472 Fountain
" see TIBBETTS
Tebo Frank bds 72 Metcalf
" George janitor rms 143 Parade
" Peter F laborer h 144 River av
TEBORDO see **THIBODEAU**
Techeira Domingo G laborer h 59 Puritan
" Olegado laborer h 39 Wade
Teczar Cypryan barber h 54 Appleton
Tedeschi Benjamin J jeweler h 37 Hospital
" George carpenter h 26 Hawkins
" Pellegrino N tailor h 37 Hospital
" Salvatore laborer h 51 Hawes
Tedesco Domenico pedler h 105 Federal
" Francesco driver h 12 Belknap
" Francesco laborer h 21 Hassan
" John B jeweler h 125 Congress av
" Roy jeweler rms 134 Broadway
Tedford Fred C painter h 129 Elm
Tedisco John laborer h 73 Stella
Teed Ernest E blacksmith 421 Harris av h 192 Webster av
" Frank machinist h 33 Hyat
" Orrin C foreman B & S h 126 Jewett
Teeden James E toolmaker 31 Mathewson h 135 Transit
Teehan Catherine h 16 Primrose
" Catherine T bds 125 Orms [Primrose
" Charles F watchman Am Railway Ex h 16
" George E physician 869 Broad h do
" Patrick J dyer bds 125 Orms
" Stanley K, B & S h 187 Blackstone
Teel Mary A h 1206 Westminster
Tefft Albert foreman 169 S Water h at Pawtuxet
" Emeline D Mrs bds 51 Hospital [Larch
" Ernest A electrician 87 Westminster h 86
" Fred G fish dealer 845 Potter av h 12 Chapin av
" George W clerk 169 S Water bds 12 Chapin av
" Gladys A bookkeeper 9 Lime h 12 Chapin av
" Harriet E clerk h 51 Hospital
" Harriet M widow h 46 Redwing
" Joseph T rem to E Providence
" Katherine Mrs h 10 E George
" Phoebe O h 12 Chapin av
" Robert J asst foreman bds 10 E George
" Roland rms 101 Hartford av
" Thomas E accountant 1102 Union Trust bldg bds at Auburn [Power
" Willet R asst chemist 184 Whittier av h 234½
" William E solicitor 42 Weybosset h at Caroline
Teicheira Antonio h 452 Benefit
Teigue John J ladderman H & L 1 h 229 Chestnut
Teikaler Abraham tailor h 13 Pilgrim
Teixeira John C laborer h 325 Williams
" Joseph S helper h 76 Transit
" Mariano I helper h 111 Tockwotton
Teja Alexander bootblack 200 Washington rms 132 do
Telegraphone Sales Co 17 Exchange rm 313
Tella Christy barber h 129 Knight
" Concetta Mrs bds 129 Knight
" Domenico A laborer h 470 Branch av
" Frank clerk bds 5 Solar
" Frank P tailor h 299 Knight
" Giuseppe laborer h 14 Vinton
" James molder bds 665 Charles
" John tailor h 5 Solar
" Nicola laborer h 15 Corina
" Vincenso molder bds 665 Charles
" see TAYLOR [lford
Teller Joseph variety 162 Willard av bds 65 Stan-
" Louis J jeweler h 277 Willard av
" Louis J supt 143 Summer h 110 Providence
" Samuel clerk 182 Willard av h 65 Stanford
Tellier Alfred (Tellier Bros) 386 Branch av bds 22 Winchester

Tellier
" Arthur (Tellier Bros) 386 Branch av h at Pawtucket [av
" Bros (Alfred and Arthur) grocers 386 Branch
" Fred grocer bds 22 Winchester
" Joseph dressertender rms 699 Harris av
Temberton Leonard h 229 Pearl
Temkin Charles (N Temkin & Sons) bds 154 Prospect
" Louis J jeweler bds 154 Prospect
" Max (N Temkin & Sons) h 116 Benefit
" Nathan (Taber, Temkin & White) bds 154 Prospect
" Noah (N Temkin & Sons) h 154 Prospect
" N & Sons (Noah, Max and Charles) grocers 475 N Main [Prospect
" Samuel ins agt 405 Turk's Head bldg bds 154
Temple Frank E ins 51 Wood h do
" Fred L provisions 45 Whittier av h do
" George H h 43 Farragut av
" Hazel variety store 23 Franklin h 306 Wash apt 5
" Hugh W clerk h 20 Elton
" Mabel clerk 87 Weybosset rm 32A bds 306 Washington apt 5
" Mfg Co novelties 44 Temple
" William H restaurant 87 Empire h 35 Grand
" William H G civil engineer 1217-1218 Turk's Head bldg h 18 George
Tenaglia Concetta floorwalker bds 165 Federal
" Ernest jeweler h 165 Federal
" Giacinda midwife h 165 Federal [Federal
" Susanna cashier 286 Westminster bds 165
Tenarrella Pietro stonecutter h 55 Narietta
Tenbrink Joseph W machinist bds 45 Greenwich
" William A A paint maker h 45 Greenwich
Tengren Anthony G stonesetter h 200 Thurbers av
Tenaglia Concetta floorwalker bds 165 Federal
Tennant Charles R steward rms 103 Broadway
" Charlotte C principal Academy av school bds at E Greenwich
" Elizabeth E bds 195 Laban [son
" Herbert clerk 243 Westminster bds 41 Harri-
" Mary E widow John A h 195 Laban
" Mathilda widow John W h 41 Harrison
" William S foreman Alpine Printing Co h 1343 Eddy
Tennerillo Paieto laborer h 55 Marietta
Tennett George E machinist h 47 Winthrop av
" Johnson walter 116 Dorrance h 16 Yorktown pl
" Robert machinist bds 64 Sterling av
Tenney Anna G bds 129 Wallace
" Delia E bds 129 Wallace [88 Hudson
" Frederic (A E Tenney Mfg Co) Pawtucket h
" Jane F widow Alfred E h 129 Wallace
Tenny Allen Mrs bds Narragansett Hotel
Tennyson J Joseph machinist bds 26 Prairie av
Teoli Albert W auto repairer 1645 Westminster h 24 Hannah
" John foreman h 119 Robinson
Teolis Benjamin J mgr h 19 Clematis
" Giuseppe, Screw Co h 96 Phebe
" Mariano jeweler h 35 Waite [do
Tepalian Abraham barber 168 Douglas av h 151
Teplitsky Max h 239 Plain [son
" Reuben shoemaker 455 Richmond h 16 Robin-
" Samuel rubberworker h 16 Robinson
Terbriggen Emma L widow Albert C h 26 Dutton
Terence Agnes h 72 John
Teressesek Peter rem to Waterbury Conn
TERMINAL WAREHOUSE CO OF R I Inc storage Allen's av ft of Oxford—See page 1277
Ternesaky Ludwig h 69 Ormsbee av
Ternisiena Lucy widow Augustus h 43 Ship
Tero Arthur F rem to England
Terona Antonetta widow h 16 Luna
Terpany Myrtle steno h 33 Beaufort
Terranove Marianna Mrs bds 145 Tell
Terrell Hubert N teacher Esek Hopkins school h at W Barrington
" see TYRRELL
TERRIAN see **THERIEN**
Terriault Louis C brakeman h 50 Jenkins
Terrien Arture rubberworker bds 140 Delaine
" Arture teamster h 1821 Westminster
" Delia Mrs h 366 Willard av
" J Dolphis foreman 159 Aborn h at Pawtucket
Terrill Virginia widow Thomas bds 281 Thayer
Terrio Daniel R carpenter h 117 Bath
" Edmond C laborer bds 117 Bath
" Eva M Mrs milliner h r 948 Branch av
" Horace E carpenter bds 117 Bath
" Leo M chauffeur h 87 Oakland av
Terry Benjamin S pres 326 S Water h 302 Vermont av
" Emily R clerk B & S bds 34 Vicksburg
" Ernest bds 278 Veazie
" Floyd shipping clerk rms 351 Broad
" Frank woolsorter h 278 Veazie
" Herbert surgeon 224 Thayer h 163 Waterman Office hours 2 to 3 and 7 to 8 P M except Thursday evenings and Sundays other times by appointment office telephone 694M Angell res telephone 694R Angell
" Laura I boxmaker bds 155 Reservoir av
" Lillian M bookkeeper 7 Eddy bds 278 Veazie
" Silas W h 36 Third
" Susan F nurse bds 263 Gordon av [Mass
" Willard R reporter Journal h at Fall River
" William A *machinist* bds 278 Veazie
Tessier Alexander laborer bds 662 Manton av
" Arthur J dressertender h r 24 Joslin
" Frank driver rms 4 Carpenter
" Joseph rem to Rumford
" Louis pool 155 Manton av h 56 Capron
" Omer laborer h 9 Hannah
" Omer J machinist bds 56 Capron
" William laborer bds 662 Manton av
Tessirone Agner machinist h 650 Broad
Tessitore Alfredo clerk h 12 Ring
" Bros (Costantino & Vincenso) chemical mfr 434½ Atwells av
" Constantino (Tessitore Bros) h 10 Gesler
" Vincens (Tessitore Bros) h 10 Gesler
Tessmer Mary dressmaker h 259 Pearl
" Minnie B bds 433 Cranston
Testa Alfonso salesman h 92 Tell
" Alphonse laborer h 53 Job
" Antonio clerk h 34 Swiss
" Antonio clerk bds 834 Charles
" Antonio laborer h 275 Laurel Hill av
" Antonio laborer h 121 Silver Spring
" Antonio laborer h 3 Veto
" Antonio grocer 173 Charles h 53 Job
" Antonio railroad laborer h 21 Monticello
" Cecelia widow h 627 Charles
" Domenico liquors 100 Spruce h 61 Arthur av
" Filomena widow bds 275 Laurel Hill av
" Francesco laborer h 47 Dart
" Giovanni teacher bds 627 Charles
" Giuseppe laborer h 534 Branch av
" Giuseppi variety 493 Douglas av h 491 do
" Marietta widow bds 834 Charles
" Michele molder h 47 Federal
" Pascal chauffeur h 137 Julian
" Pasco chauffeur h 32 Sears av
" Saverio cobbler h 143 Knight
" Thomas A tailor 627 Charles bds do
" Tommasso barber 899 Westminster h 5 Lee
" Vincenso laborer bds 587½ Charles
Tetchok Frederick weaver bds 148 Randall
Tetesco Frank coal dealer h 12 Belknap
Tetkowikus Karalus laborer h 41 Whipple
Tetley John engineer 166 Valley h 15 Greenwood
" Roland oiler 166 Valley h at Centredale
Tetlow Agnes M steno bds 44 Jewett
" Asenath teacher h 29 Bridgham
" Edwin h 116 Chester av [Glenham
" Edwin J lawyer 1415 Turk's Head bldg h 55
" Fanny A teacher bds 29 Bridgham
" Frank, B & S h 44 Jewett
" Jennie C widow Joseph h 115 Wood
" John E salesman bds 115 Wood
" Mary A Mrs died July 1 1919
" Mary E Mrs bds 223 Douglas av
Teto Nicola operative h 8 Octavia
Tetrault Alfred combmaker h 126 South
" Arthur combmaker h 130 Dean
" George H salesman 303 Canal
TETREAU DENTAL DEPOT Louis M Tetreau prop dental laboratory and supplies 385 Westminster—See page 1117
" Louis M prop Tetreau Dental Depot h 41 Summer
" Marion Mrs astrologer h 380 Benefit
Tetreault Albert student bds 43 Friendship
" Albert F driver h 231 Carleton
" Alfred grocer 81 Wendell h do
" Alfred E mgr 424 Manton av h 17 Hyat
" Alfred W carpenter h 1774 Westminster
" Amedee mason h 80 Waverly
" Amie A rem to Flint Michigan
" Charles weaver bds 21 Sonoma ct
" Delia jeweler bds 80 Waverly
" Dolar E operative bds 618 Broadway
" Donate barber 251 N Main h 49 Davis
" Edward jeweler h 297 Althea
" Elisabeth widow Eugene jr h 273 Amherst

Tetreault
" Elseard h 15 Hyat
" Eva jeweler bds 80 Waverly
" Eva B milliner 316½ Cranston bds 272 Point
" Evelyn hairdresser 182 Mathewson bds 29 Glenham
" George enameler 144 Pine h 185 Swan
" Jean carpenter bds 1139 Westminster
" Jeremie machinist h 43 W Friendship
" John E electrician 45 Washington h at Norwood
" Joseph, B & S h 58 Brownell
" Joseph C laborer bds 618 Broadway
" Leo clerk bds 21 Printery
" Leo combmaker h 1 D
" Mary Mrs h 618 Broadway [Prov
" Mona A bookkeeper 429 Westminster h at E
" Peter h 59 Hospital
" Phileas prop Hope Dental Laboratory 357 Westminster rm D h 145 Wendell
" Willis E music teacher bds 49 Davis
" see TATRO
Tetu Eliel J carpenter h 995 Atwells av
" Martha Mrs nurse rms 52 Carpenter
Tetzlaff Caroline Mrs h 92 Tockwotton
" Otto J, B & S h 166 Jewett
" William H clerk h 226½ Chestnut
Teubert Bernard h 149 Pomona av
" Frederick R rem to Washington D C
" Richard A chef h 149 Pomona av
" Richard H painter h 112 Eliza
Teutonico Francesco laborer bds 35 Kenyon
" Luigi carpenter h 131 *Federal*
Tevens Thomas fireman h 68 Diamond
Teverofsky Philip laborer h 39 Quaid
Tevyaw Fred W watchman h 12 Puritan
Tew Fred B salesman 33 Exchange pl h at Phoenix
" Frederick B jr staff correspondent Journal h at Phoenix
" H Willard laborer bds 408 Public
" Mary E widow Ira N h 33 Somerset
Texas Co The oils Allen's av foot of Kay filling sta 1 Dorrance
" Imperial Oil Co 310 Turk's Head bldg
Texira Roman laborer h 4 Well
Texler Abraham tailor h 13 Pilgrim
Textile Dyestuff and Chemical Co 180 Allen's av
TEXTILE-FINISHING MACHINERY CO The 83 Exchange pl and 171 Westminster rm 317 plants 355 Harris av and 63 Pike—See page 1187
" Products Co sising 7 Spring
Thacher Abbie M widow Benj F h 266 Ohio av
" Franklin C clerk 131 Dorrance h 264 Ohio av
" George H jr engineer 75 Westminster rm 30 h at N Prov
" Henry N clerk 173 Dorrance bds 266 Ohio av
Thacker Albert E repairer 87 Dorrance h 63 Camden av
" Ernest L toolmaker bds 71 Wayne
" Fred spinner h 90 Newark
" James machinist h 63 Camden av
" John machinist h 73 Winthrop av
" Thomas machinist h 73 Winthrop av
Thackeray Louise R bds 352 Broad
" Roscoe L salesman 700 Hospital Trust bldg bds 18 Braman
" Walter T clerk 28 Pine h 18 Braman
Thackery Charles rem to Bristol
" Charlotte Mrs rem to Bristol
Thackrah Sarah steno 433 Industrial Trust bldg bds 38 Jewett

Thalman Joseph butler h 348 Willard av
" Joseph F jr butler bds 348 Willard av
Thatcher Charles V pres and treas Ætna Bottle and Stopper Co 54 Peck h 320 Wayland av
" Charles L (Advertising Specialty Co) 524 Westminster rm 2 h at Pawtuxet
" Earl A motorman h 150 Colfax
" Harold W (Swan, Keeney & Smith) lawyer 716 Turk's Head bldg h 478 Morris av
" Laura J Mrs h 4 Bemis ct
" Manuel laborer h 116 Wickenden
" see THACHER
Thayer Apartments 184 Broad
" Byron D clerk h 14 Tanner [Saylesville
" Charles baggage shipper Union station h at
" Chester A civil eng 75 Westminster rm 29 h 111 Eleventh
" Chester R coremaker h 44 Knowles
" Edna branch librarian 49 Orms bds 39 Vineyard
" Edward O jeweler rms 88 Broad
" Ellen M widow George M housekeeper h 142 Francis

Thayer
" Elwyn C treas 53 Pine h at Edgewood
" Emma Mrs clerk 23 Acorn h 39 Vineyard
" Frances A h 418 Friendship
" Fred L chemist 231 S Main h 9 Somerset
" Frederick H prop 1238 Elmwood av h 63 Spooner
" Glenroy A dept mgr 263 Westminster h 39 Vineyard
" Grace clerk 244 Westminster bds 139 Colfax
" Grace B widow Frank S h 14 Lewis
" Granville E chief clerk 446 Eddy h 55 Chace av [h 594 Cranston
" Granville F (M & T Button Co) 102 Westfield
" Henry asst 67 Jackson rms do
" Henry E rem to Brooklyn N Y
" Herbert A tire repairer 400 Weybosset h 184 Broad [Pekin
" Herbert O janitor State Normal school h 18
" Homer A mgr 93–95 Dyer h at Edgewood
" Horace O machinist bds 286 Washington av
" Horatio N barber 3 Grosvenor bldg h at Riverside [Edgewood
" Howard C R bookkeeper 155 Canal bds at
" Ines I widow Edwin L h 52 Tenth
" James Franklin h 86 Messer [Pleasant
" Julia F widow Arnold S housekeeper 226
" J Everett (Thayer & Co) h 149 Congress av
" Mary S rms 9 Lester
" Oscar B clerk 42 Exchange pl h at Pawtuxet
" Phillips D apprentice bds 39 Vineyard
" Robert E salesman Aborn cor Cedar h at Franklin Mass
" Sadie E h 123 Sumter
" Samuel D foreman Am & British Mfg Co h 33 Doyle av [bds 14 Lewis
" Sumner B clerk N E L Co Turk's Head bldg
" Walter carpenter rms 229 Pine
" William T, educational director Central Baptist church h 84 University av
" & Co (J E Thayer) teamsters 10 Pine
Theaker Fred weaver h 80 Parnell
" George (U S N) bds 3 Salmon
" Thomas engineer h 3 Salmon [Clifford
Theall Ernest E clerk 380 Westminster h 18 W
" Gladys phone opr bds 18 W Clifford
Thebault Anthony J chauffeur h 46 Division
" Joseph A salesman 244 Westminster h 177 Harrison
Theberge Felix lineman h 109 Rugby
" Jules invoice clerk 243 Westminster
" Leado L Mrs roominghouse 70 Central
Thelbert Robert T teamster h 7 E River
" Frederick Theodore G chainmaker bds 40 Robinson
Theodorides Angelo restaurant 487 Eddy bds 369 Weybosset
Theodoroff Peter (Service Auto Repair Co) bds at N Providence [Wickenden
Theophilo Braga Literary & Social Club 550
Theosophical Society 335 Westminster rm 22
Thereault Alma bds 52 Chapin av
" Arthur carpenter h 33 Ship
" Bertha bds 52 Chapin av
" J Adelph clerk 311 Pine h 52 Chapin av
" Oscar jeweler bds 33 Ship
Theriault Alfred filecutter h 45 Joslin
" Arthur machinist h 857 Atwells av
" Lena operative rms 16 Messer
" see THERIO and THIBEAULT [mond
Therien Ambrose conductor R I Co bds 80 Diamond
" Earl laborer bds 100 Hartford av
" George opr bds 100 Hartford av
" Jules elevatorman h 80 Diamond
" Peter motorman h 79 Wilson
Theroux Bessie clerk B & S bds Esmond
" David, Gorham's h 91 Lester
" Helen F steno h 180 Somerset
" John B machinist h 107 Wilson
" Lena operative bds 16 Messer
" Omer carpenter h 180½ Somerset
Therrien Joseph truckman 14 Merrill bds 1836 Westminster
" Mary h rear 1036 Westminster]Heights
" Phillias supt 76 Dorrance rm 413 h at Boyden
" William baggagemaster h 39 Arch
" Yvette steno 526 Ind Trust bldg bds at Boyden Heights
Thesan Elvina wireworker bds 6 Messer
" Oscar night foreman 9 Codding h 6 Messer
" Oscar jr clerk bds 6 Messer
Theta Delta Chi Fraternity 81 Waterman
Thetonia Antone fireman rms 135 Broadway
Thetrault Mary widow Alexander h 2 Custer ct
" Olive L dressmaker bds 2 Custer ct

Thibault Amie weaver bds 684 Eddy
" Anthony J machinist h 46 Division
" Edmund laborer bds 684 Eddy
" Ernest A clerk rms 385 Pine
" Gerard O clerk bds 46 Division
Thibeault Arthur O polisher h 38 Carter
" Frank carpenter h 84 Dodge
" Frank driver rms 8 Carpenter
" Lillian clerk bds 38 Carter
Thibodeau Adelard laborer h 36 Bergen
" Albertina h 1632 Chalkstone av
" Armidas carpenter h rear 19 Appleton
" Arthur J laborer h 27 Glenbridge av [man
" George F clerk 209 Westminster h 56 Water-
" Gustave J laborer bds 1632 Chalkstone av
" John weaver rms 68 Plainfield
" Joseph bds 1632 Chalkstone av
" Lucian pressman h 352 Thurbers av
" Marie L h 1632 Chalkstone av
" Napoleon (Prov Pickling Co) 77 S Main h at Pawtucket
" Lucian press room Journal h at Woonsocket
Thiebault Gerald O clerk 201 Grosvenor bldg h at Conimicut
Thienpont Arthur weaver h 118 Eliza
" Desire weaver h 146 Eliza [av
Thierfelder Caroline widow Frank L h 226 Union
" Frederick auto repairer bds 226 Union av
" Frederick A engraver h 79 Langdon
" George E draftsman 275 W Exchange bds 186 Veazie
" Henry civil eng 10 State House h at Pawtucket
" Minnie H widow Max h 186 Veazie
Thierien George filecutter h 100 Hartford av
Thilley Florence E student bds 16 French
" Frederic machinist h 16 French
THIBEAULT see THERIAULT
Thodran Christon G h 86 Lippitt
Thoene Arthur watchmaker 37 Dorrance h 220 Lockwood [Pine
" William A elevatorman 95 Chestnut rms 461½
Thofft John L weaver h over 72 Appleton
Thull C Harold salesman 6th floor Turk's Head bldg h 156 Melrose
Thollefsen Thomas H stonesetter h 12 Tanner
" Thomas N foreman h 168 Thurbers av
Thomas Abbie F widow John A h 123 Oak
" Abraham laborer h 7 Hewitt
" Abraham student bds 21 Lippitt
" Alice L W clerk bds 81 Cranston
" Alphonse elevatorman Howard bldg bds 69 Fremont
" Annibal laborer bds 63 Furnace
" Antone pedler bds 27 Arthur av
" Archie, Plain-st Garage h at Warwick
" Arthur A lawyer 504 Ind Trust bldg h 24 Diman pl [706 Prairie av
" Arthur C bookkeeper R I Hospital Trust Co h
" Arselia E Miss h 384 Broad
" Benjamin P master mariner h 266 Dudley
" B Leola steno R I Tool Co h 291 Dudley
" Carl weaver h 161 Petteys av
" Carl N draftsman 25 South
" Catherine B housekeeper 81 Cranston
" Charles h 434 Friendship
" Charles C engineer Dexter Asylum bds do
" Charles E bds 15 Whittier av
" Charles H percher bds 123 Oak
" Charles L mgr Colfax Auto Repair Station h 39 Elma
" Charles S janitor h 49 Constitution
" Charles W coremaker h 538 Valley
" Charles W driver h 60 Codding
" Charlotte E Mrs at Home for Aged Women
" Chester R clerk 4 S Water h at Edgewood
" Clara H widow rms 187 Lenox av
" Clarence C captain Engine 11 h 280 Potter's av
" Clarence C laborer h 145 Pond
" C Kenneth salesman 73 Dyer h at Pawtuxet
" Dennis coalman h 13 Van Buren
" Dennis laborer bds 396 N Main
" Edgar stage doorman Albee Theatre bds 431 Washington
" Edgar W phone opr rms 431 Washington
" Elizabeth bds 125 Pleasant
" Elizabeth A widow George B h 154 Eliza
" Elizabeth J widow h 54 Howell
" Ellery painter h 45 State
" Elsie I supervisor 520 Hope bds do
" Emma widow Harry h 277 Grove
" Eugene A ins agt 521 Howard bldg h 95 Benevolent
" Everett, B & S h 181 Gallatin
" Everett B clerk B & S bds 160 Broad

Thomas
" E Clyde clerk 314 State House h at Pawt
" Forest E painter 1859 Westminster h 15 Whittier av
" Frances widow John h 552 N Main
" Frank H conductor h 181 Colfax
" Frank L, D & W Fuse Co bds 181 Colax
" Frank L doorman Strand Theatre h 1277 Broad
" Frank L foreman 25 South h 123 Daboll
" Frederick D teamster h 57 Winter
" Frederick L overseer bds 123 Oak
" George B pastor Trinity Union M E church h 99 Peace
" George H salesman 11 Eddy h at Edgewood
" George L salesman 86 Weybosset rm 33 h 69 Mitchell
" George M second hand 47 Charles h 46 Park
" George N manager C F Adams Co 357 Westminster h 217 Washington av
" Grace M housekeeper 81 Cranston
" Harold stonesetter h 277 Grove
" Harold C com trav h 216 Melrose
" Harold L janitor rms 425 Washington
" Harry rem to Rochester N Y
" Helen A steno h 234 Pleasant
" Henry F upholsterer 243 Westminster h 218 Regent av [Mass
" Henry H mgr 85 Washington h at Mansfield
" Hope E nurse bds 54 Howell
" H Howard salesman bds 7 Pitman
" Ida M teacher h 12 Central
" Isabel N supt 136 Prairie av h do
" James ashes removed h 46 Diamond
" James H section hand bds 123 Oak
" James L picture framer h 75 Berkley
" James R S patrol driver bds 81 Cranston
" Jane A h 384 Broad
" John carpenter h 45 John
" John cook rms 218 Broad
" John machinist rms 226 Pine
" John H laborer h 5 Gilman
" John H porter h 69 Fremont
" John W (Providence Marketing Co) 86 Weybosset rm 29 h at Westerly
" Joseph pedler h 27 Arthur av
" Joseph porter bds 416 Wash
" Josephine Mrs h 5 Handy
" Joshua H h 81 Cranston
" J Albert mgr 280 Westminster h 99 Brown
" Kenneth salesman 73 Dyer h at Edgewood
" Louis C bookkeeper bds 118 Lexington av
" Louis K hostler h 127 Wadsworth
" Louis W master mechanic h 62 Clarence
" Lucetta rms rear 8 Gifford
" Mabel C bookkeeper 257 W Exchange h 118 Lexington av [Valley
" Mabel F phone operator 15 Bough bds 538
" Marguerite widow Thomas h 67 Atwells av
" Mary janitress rms 16 StJames
" Mary A widow Andrew F died Jan 21 1919
" Myles driver rms 697 Westminster
" Myra Mrs h r 7 Claverick
" M P Mrs (The Clover Shop) 290 Westminster rm 402 h at Edgewood
" Nat H clerk 514 Broad h 12 Central
" Nelson C h 82 Pearl
" Oliver L steamfitter h 35 Dodge
" Rachel laundress h 43 Central
" Ray carpenter rms 62 Chestnut
" Richard J machinist bds 161 Pettey's av
" Robert machinist h 27 Berkley
" Robert W clerk 155 Westminster bds 411 Friendship
" Ruth E forewoman laundry bds 123 Oak
" Samuel A elevatorman bds 81 Cranston
" Samuel William h 1459 Broad
" Samuel W h 280 Potter's av
" Sarah M yarn insp bds 123 Oak
" Stephen E clerk 21 Stevens h 234 Pleasant
" Thomas rubberworker h 115 Transit
" Van A rem to Rehoboth
" Van A Mrs h 291 Dudley
" Victor F h 336 Olney
" Walter F laborer h 306 Chalkstone av
" Warren R chauffeur bds 100 Cranston
" William foreman 100 Stewart 5th fl h 232 Thurbers av
" William A inspector h rear 8 Gifford
" William H h 45 Arch
" William H overseer 47 Charles h 51 Mulberry
" William R carpenter h 42 Hudson
" W Scott mgr J W Paxton Co 636 Grosvenor bldg h 54 Mt Hope av
Thomasensky John h 1 Hayward

Thomasian Rosella widow Paul h 94 Sheldon
Thomasset Arthur A draftsmna 1035 Grosvenor bldg h 47 Harrison
Thombina Francesco baker bds 6 Devonshire
Thomelson Mlle teacher of French bds 39 Parkis av
Thompson Albert janitor h 26 Dartmouth av
" Albert P clerk h 1229 Elmwood av
" Alfred C (A C Thompson Co) h 60 Seventh
" Alfred C clerk 50 Fountain bds 14 Larch
" Alfred M asst engineer Hope-st Pumping Station h 14 Larch
" Anne J widow James h 188 Sherburne
" Annie h 148 Chapin av
" Annie widow Joseph bds 68 Pocasset av
" Annie E bds 112 Peace
" Annie E stamper bds 43 Messer
" Arthur ironworker bds 18 Goulc
" Arthur laborer bds 192 Regent av
" A Melissa widow Charles W h 80 Laura
" A C Co braid mfrs 71 Peck [Broad
" Bernice saleswoman 330 Westminster rms 6
" Bertha M bds 283 Thayer
" Carlton B rem tc Newport
" Catherine F steno 1411 Turk's Head bldg bds 43 Messer
" Charles B machinist h 192 Regent av
" Charles H janitor h 133 Dodge
" Charles M bds 43 Messer
" Charles O E bookkeeper Blackstone Canal Nat'l Bank bds at Bristol
" Charles P sec (Parks Bros & Rogers) 7 Beverly rm 19 h at Edgewood
" Charles W helper h 12 Winsor
" Charles W jr, B & S bds 12 Winsor
" Charlotte A Mrs clerk h 157 Gallup
" Clara M student bds 317 Jastram
" Claude E clerk bds 42 Pocasset av
" Daniel J foreman 30 Curtis h 249 Plainfield
" Daniel J jr clerk P O rms 384 Benefit
" Earl B electrician bds 89 Central
" Edith G widow William H h 62 Daniel av
" Edward ashes removed h 406 Fountain
" Edward laundry 10 A h do
" Edward B machinist h 953 Chalkstone av
" Edward H handwriting expert h 22 Foster
" Edwin clerk B & S h 59 Holden
" Edwin B jeweler bds 1160 Eddy
" Edwin F h 74 Lester
" Edwin F fireman h 4 Abe ct
" Edwin G physician 68 Pocasset av h do
" Elizabeth saleswoman bds 250 Lockwood
" Elizabeth E widow Michael E h 43 Messer
" Elizabeth G widow John h 8 Steuben
" Elizabeth W widow John L b 273 Pearl apt 23
" Emily C widow h 194 Hanover
" Esther clerk 9 Codding bds 43 Messer
" Ethel M h 77 Winter
" Eva solictor Providence News
" Everett upholsterer 245 Weybosset h 164 Howell
" Express Co 9 Clemence
" Florence E H widow George D h 82 Burnside
" Frank H cashier 70 Point h 112 Peace
" Fred D pres (Thompson & Thompson Inc) h 184 Alabama av
" Frederick A died May 14 1919 [Prov
" Frederick D pharmacist 326 Weybosset h 122
" Frederick W mgr 79 Elmwood av h 19 Farragut av
" George A chauffeur h 61 Codding
" George A clerk 69 Dorrance bds 38 Prairie av
" George Fa clerk 302 Union Station bds 43 Oriole av
" Georgia Mrs h 410 Pine [ant av
" Grace clerk 81 Exchange pl bds 12 MtPleas-
" G Ervin, Christian scientist 120 Union room 410 bds at Edgewood
THOMPSON HARDWARE CO hardware gas fixtures and plumbing 853 Westminster—See page 1147
" Harold T clerk Industrial Trust Co bds 14 Larch
" Henry laborer h 96 Nichols
" Henry mechanic bds 6 Broad
" Henry H fisherman h 113 Sheldon
" Henry L treas (Thompson & Thompson Inc) h 242 Vermont av
" Henry W (U S N) rms 9 Geneva
" Herbert overseer h 28 Woonasquatucket av
" Herbert A gasoline station h 129 Lester
" Herbert W rem to Newark N J
" H clerk 9 Washington
" Ida F Mrs St Elizabeth's Home
" Isabel A bds 90 Oak

Thompson
" James (North End Motor Express) 59 Ormsbee av [Benefit
" James repairman 249 Washington bds 270
" James weaver bds 26 Lavaughn
" James D foreman 118 Richmond h 75 Farragut av
" James E bookkeeper 69 Gordon av h 8 Burnside [Irving av
" James E cashier Phenix National Bank h 59
" James E steno 302 Union station bds 43 Messer
" James J piper h 9 Seabury
" James R engineer h 129 Dodge
" Jennie C bookkeeper 7 Eddy bds 131 B'way
" Joanna widow John A h 161 Doyle av
" John laborer h 20 Miner
" John liquors rms 37 Stewart [Chapin av
" John prop Ehret's Café 25–27 Aborn h 148
" John C (U S N) bds 184 Alabama av
" John D salesman 36 Richmond rms 160 Broad
" John E chauffeur bds 8 Tyler
" John F janitor h 12 Mt Pleasant av
" John H fireman h 15 Glenham
" John H janitor 260 W Exchange h 88 Lester
" John J teller Union Trust Co Olneyville sq h 62 Progress av
" John P pres and treas La-Lo Chemical Co 82 Clifford h r 107 Valley
" John R Co restaurant 141 Westminster
" Joseph h 10 Foster
" J Fred (O Sumner & Son Co) druggist 326 Weybosset h 122 Providence
" J Howard clerk h 197 Potter's av
" Laura O clerk bds 192 Regent av
" Lillian Mrs h 8 Steuben
" Louise h 15 Perry
" Louise rms 276 Benefit
" Louise W bds 23 Dartmouth av
" Mae manicurist 81 Dorrance bds 10 Foster
" Margaret jeweler bds 188 Sherburne
" Margaret widow Thomas h 153 Livingston
" Margaret widow h 31 McDonough
" Margaret M inspector bds 43 Messer
" Martha P widow Lyman A h 15 Viola
" Marion G sewer bds 745 Cranston
" Mary saleswoman 291 Westminster h at Riverside
" Mary A steno 521 Howard bldg bds 43 Messer
" Mary A widow John h rear 5 Handy
" Mary A widow Joseph b 68 Pocasset av
" Mary A widow Samuel died Jan 31 1919
" Mary E bds 118 Sixth
" Mary E Miss h 148 Chapin av
" Mary L widow Charles H h 283 Thayer
" Mathilde J widow h 197 Potter's av
" Melissa A widow Charles W h 80 Laura
" Michael waiter rms 123 Benefit
" Minnie M bds 42 Pocasset av
" Nellie matron 176 Weybosset bds 52 Lyman
" Nettie E steno 402 Industrial Trust bldg h at Edgewood
" Olaf foreman h 66 Eleventh
" Patrick B clerk h 39 Dewey
" Prussia T widow Edward F h 42 Pocasset av
" Rebecca E clerk 588 Eddy bds 188 Sherburne
" Richard motorman h 82 Newark
" Robert draftsman rms 166 Potter's av
" Robert E laborer h 160 Blackstone
" Robert J jeweler h 181 Plain
" Ronald clerk bds 71 Vernon
" Ruth R bds 19 Farragut av
" Seymour W auto repairer 334 Carpenter bds 154 Bridgham
" Sydney L clerk 822 Hospital Trust bldg bds at Pawtucket [Yale av
" Thomas janitor R I Co 100 Fountain h 35
" Thomas F foreman h 62 Bernon
" Thomas F lith artist h 57 Hamilton
" Thomas F Mrs clerk 166 Westminster h 57 Hamilton
" T Frank sales mgr Blanding & Blanding Inc h 317 Jastram
" Waldo L clerk bds 184 Alabama av
" Waldo R printer bds 59 Holden
" Walter B salesman Blanding & Blanding Inc h 142 Irving av
" Walter J operative bds 8 Steuben
" Wilhelmina bds 90 Oak [Falls
" William clerk 244 Westminster h at Valley
" William fireman h 45 Ashburton
" William laborer h 11 A
" William weaver h 150 Potter's av
" William B pres and treas 853 and 855 Westminster h 101 Peace

Thompson
" William B conductor bds 71 Alger av
" William E jeweler bds 181 Plain
" William H chauffeur bds 129 Dodge
" William H sub fireman B & S h 1 Tower
" William J rem to Valley Falls
" William P sales mgr 321 Howard bldg rms 32 Humboldt av [Gallup
" William T watchman 109 Union station h 179
" William J treas bds 179 Gallup
" W Edmund steamfitter bds 12 MtPleasant av
" & Thompson Inc printers 23–33 Broad
Thomsen Thomas C toolmaker h 167 Allston
Thomson Adam weaver h 5 Kepler
" C J salesman 57 Washington
" Elizabeth saleswoman 322 Weybosset bds 7 Lake [do
" Emeline M masseur 767 Westminster rm 2 h
" George G foreman bds 16 Portland [av
" George G gold ring maker h 1385 Chalkstone
" Henry blacksmith h 17 Berkley
" Henry jr machinist h 1034 Chalkstone av
" Henry T painter bds 5 Kepler
" Herbert C salesman 119 Westminster h at Meshanticut Park
" Irene R clerk 15 Bough h at Woonsocket
" Isabella widow Alexander h Cranston cor Dexter
" James designer h 18 Yorktown pl
" John motorman h 13 Nashua
" John tailor h 59 Parnell
" John C (Thomson & Nye) h 8 Brighton
" John M clerk 50 Borden h 84 Sterling av
" Margaret M milliner 290 Westminster rm 610 bds 328 Cranston
" Richard salesman 28 Pine bds at Pawtucket
" Robert A machinist h 1357 Chalkstone av
THOMSON & NYE (John C Thomson, Guilford G Nye) engravers and printers 212 Union rm 610—See page 1132
Thoney William janitor rms 461 Pine
Thooft John L weaver h 72 Appleton
Thorborn John h 62 Chestnut
Thorbe Margaret Mrs h 186 Lippitt
" Pauline helper bds 186 Lippitt
Thoren Albert N clerk 27 Market sq bds at Edgewood
" Frits L paper cutter h 170 Jewett
Thoresen Adolph M mariner h 204 New York av
" Edward W clerk 57 Eddy rm 211 h 63 Moreland av
" George A designer h 70 Eleventh
" Nels O foreman 40 Sprague h at Edgewood
" Thomas clerk Union Trust Co bds 63 Moreland av
Thorndike Justus P ticket agt Union station h at Auburn [Moore
Thorne Emel pastor Swedish Cong church h 75
" Idella steno 256 Westminster bds at Edgewood [wood
" Peter C steward 122 Fountain bds at Edge-
Thornley Adah h 235 Doyle av
" Benjamin driver bds 8 Clorane
" Bertha rem to E Providence
" Chester E salesman h 21 Ogden
" Daisy furnished rooms h 248 Broad
" Fanny widow Thomas R h 137 Pomona av
" Fred driver bds 8 Clorane
" Hilton E died March 2 1919
" James W h 2 Freeman parkway
" John h 8 Clorane
" Melissa h 235 Doyle av
" Norman W elevator tender 243 Westminster bds at E Providence [38 Cushing
" William H lawyer 1511 Turk's Head bldg h
Thornlimb Ernest F toolmaker h 163 Potter's av
Thornton Albert foreman h 1195 Westminster rm 4
" Albert F steamfitter h 1683 Chalkstone av
" Albert J foreman h 14 Pekin
" Albert O carpenter h 85 Ford
" Alfred machinist h 114 Oxford
" Alice W teacher Knight-st school bds 120 Bridgham
" Annie phone opr bds 14 Codding
" Arnold W clerk h 624 Plainfield
" Birdie M restaurant h 15 Detroit av
" Bridget T weaver bds 374 Branch av
" Bros Co jewelry mfrs 101 Sabin rm 9
" Charles C mgr 235 Broad h at Valley Falls
" Charles E court messenger also dep sheriff Prov County Court House bds 58 Robin
" Charles H bookkeeper 57 Eddy rm 402 h at Phenix
" Christopher salesman 55 Canal h at Cranston

Thornton
" Cora C Mrs saleswoman 291 Westminster bds 165 Tenth
" Earl G chauffeur bds 120 Bridgham
" Edith clerk B & S bds 201 Carleton
" Edward laborer bds 401 Valley
" Elsie M clerk 112 Union bds 934 Manton av
" Emma G steno 162 Dorrance bds at N Scituate
" Emma W dressmaker bds 38 Oak
" Ernest E bookkeeper 252 Canal h 15 Justice
" Ernest E office mgr h 6 W Park
" Ethel Lindsay music teacher b 34 Mt Vernon
" Everett L draftsman bds 771 Chalkstone av
" E Mrs phone opr 380 Westminster h at Riverside [Bridgham
" Frank L weigher City yard 600 Eddy h 120
" Frank W driver h 200 Whittier av
" Fred helper rem to England
" Fred oiler h 51 Lisbon
" Frederick J (Girouard & Thornton) ins 334 Westminster rm 420
" Frederick O clerk R R freight h at Warwick
" F L Co flour and meal 313 West Exchange
" George H loomfixer h 11 Squanto
" George W, B & S bds 11 Squanto
" Grace E teacher Carpenter st school bds 11 Squanto
" Hannah widow Adam h 58 Robin
" Hannah M h 401 Valley
" Harold E carpenter bds 85 Ford
" Harriet clerk bds 14 Codding
" Henry C bookkeeper Steere Mill h 825 Douglas av [511 h 771 Chalkstone av
" Henry E janitor supplies 21 Washington rm
" Jane P widow Alfred h 14 Codding
" John h 39 Danforth
" John G conductor R I Co h 133 Colfax
" John L pres Thornton Bros Co h at Longmeadow [Danforth
" John W asst custodian 207 Federal bldg h 39
" John W spinner h 35 Grover
" Joseph car inspector h 137 Burns
" Joseph helper h 201 Carleton
" Joseph springmaker h 137 Burns
" Joseph jr B & S bds 201 Carleton
" Joseph F carpenter h 170 S Angell
" Joseph L engraver bds 137 Burns
" Leland A sec 32 Westminster rm 41 h 1013 Smith
" Lena W widow D Howard h 934 Manton av
" Leonard H clerk bds 326 Orms
" Lewis mechanic h 169 Wendell
" Lloyd M bds 120 Bridgham
" Louis E rem to Rutland Mass
" Lucy E widow Henry bds 19 Viola
" Mabel clerk bds 38 Oak [Smith
" Marion L clerk R I Hospital Trust Co b 1013
" Mary A clerk bds 374 Branch av
" Mary E widow William S h 38 Oak
" Moses porter 243 Westminster h 18 Wheaton
" Nelson electrician bds 776 Westminster
" Norman E, B & S bds 201 Carleton
" Patrick L Rev prof h Eaton cor River av
" Richard B h 424 Killingly
" Robert E clerk B & S h 59 Raymond
" Thomas F plumber bds 71 Grand View
" Thomas J foreman 407 Pine h 147 Lockwood
" William A ladderman H & L 1 bds 184 Knight
" William H machinist h 15 Detroit av
" William M foreman bds 137 Burns
Thorp Amelia widow William H h 50 Branch av
" George W printer h 170 Montgomery av
" Howard E ins agt Puritan Life Ins Co h at Westerly
" Mary A Mrs h 27 Ringgold
" Ralph draftsman bds 157 Rochambeau av
" William bookkeeper h 157 Rochambeau av
" William A toolmaker h 157 Laban
" William H conductor bds 50 Branch av
Thorpe Annie widow John rem to Virginia
" Annie R winder bds 66 Grand View
" Archibald machinist bds 66 Grand View
" Barbara widow James h 66 Grand View
" Charles jeweler rms 21 Walnut
" Charles N rem to Ardmore Pa
" Charlotte M clerk 10–12 Market sq bds 10 Bellevue av
" Hugh printer bds 66 Grand View
" James R machinist bds 66 Grand View
" J Henry sales agent 57 Eddy rm 701 h 78 Ticonderoga av
" Luke E machinist bds 579 Atwells av
" Robert C wool sorter h 164 Glenbridge av
" Susan Mrs h 108 South [tier av
" Walter R clerk 120 Washington bds 100 Whit-

Thorpe
" William R bookkeeper 431 Harris av h at Pawtucket
" William H motorman bds 1168 Westminster
" William T chauffeur 176 Weybosset bds at Edgewood [iteville
" W Reginald ins 521 Howard bldg h at Gran-
Thorsen Folmer porter 13 Dyer bds 113 S Main
" Hans S asst supt h 785 Broad
Thrasher Dora M clerk 6th floor Turk's Head bldg bds at E Providence
" Frederick V bookkeeper Nat Bank of Commerce h at Edgewood
" Scott W motorman h 230 Ocean
" Sylvanus N painter bds 1038 Westminster
Three K Hosiery Co (Harry Konovsky, Alexander Konovsky, Frank Konovsky) hosiery 903-905 Westminster also 955 do
Threlfall Ellen housekeeper 118 Princeton av
" Herbert asst foreman 56 Pine 4th floor h 34 Harlam
" James caretaker bds 118 Princeton av
Threm Louis A conductor bds 76 Parnell
Thresher Dean salesman 10 Abbott Park pl h 136 Rochambeau av
" George C glasier h 251 Broad
" Henry G sec and treas Waite Thresher Co 10 Abbott Park pl h at Pawtucket
" Katherine Mrs h 251 Broad
" Mabel F chainmaker bds 251 Broad
Thresher Raymond E teamster h 571 Dexter
Thrifault Joseph student h 30 N Court apt 34
Thuline Otto N cook h 153 Transit
Thuot Henry L pianos 42 Franklin h at Fall River Mass [bds 123 Mercy
Thuotte Adelard J shipping clerk Fox Point whf
" Emelia N jeweler bds 123 Mercy
" Isaie weaver h 123 Mercy
Thurber Alfred H pencil maker h 23 Plenty
" Althea P bds 911 Manton av
" Alvin rem to Leominster Mass
" Amy bds 210 Lexington av
" Arnold T jeweler h 12 Gladstone
" Arthur N mechanical dentist 51 Empire rm 606 h at Cranston
" Cecil T milk dealer 50 Huron bds do
" Charles E inspector of sidewalks Public Works dept City Hall h 82 Calla
" Charles S conductor h 142 Gallup
" Chester A colorer h 290 Reservoir av
" Clarence I auto tires h 47 Jenkins
" Daniel S supt Swan Point Cemetery h Rochambeau av opp Swan Point Cemetery
" Earl E chauffeur 212 Union rm 310 h at North Providence
" Edward W salesman h 18 Calla
" Ellis P salesman 129 Fountain h 9 Bellevue av
" Emery C clerk Hotel Allen bds do
" Emily M Mrs physician 210 Lexington av h do
" Emma E dressmaker h 26 Division
" Eva L jeweler bds 23 Plenty
" Fannie h 124 Pearl
" Frank A clerk Swan Point Cemetery bds Rochambeau av opp Swan Point Cemetery
" Fred E yard conductor Union station h at Central Falls [229 Waterman
" Frederick B vice pres 292 Westminster bds
" F W machinist rms 313 Washington
" George E treas Burrows & Kenyon bds at Esmond
" George N h 157 Ford
" George R rem to Springfield Mass
" Gertrude E bds 911 Manton av
" Gertrude E steno 9 Codding bds 30 Hammond [395 Public
" Harold E bookkeeper 207 W Exchange bds
" Henry machinist h 21 Western
" Herbert E electrician h 395 Public
" Isaac B foreman assayer Gorham Mfg Co h 210 Lexington av
" James B iceman h 716 Hartford av
" John H asst assayer bds 210 Lexington av
" Lila F bds 911 Manton av
" Mabel h 124 Pearl
" Margaret I Mrs h 94 Althea
" Mary A Mrs milliner bds 12 Gladstone
" Raymond clerk 380 Westminster bds 82 Calla
" Samuel P h 174 Public
" Sue G Mrs housekeeper 44 Halsey
" Thomas I enameler h 30 Hammond
" Walter B jeweler rms 480 Westminster
" Walter E S silversmith h 21 Holmes
" Walter H stonecutter h 911 Manton av
" William E systematiser h 120 Abbott

Thurber
" William G sec Tilden-Thurber Corp h 104 Elton
" William H blacksmith 275 Canal h 63 Well
" William H pres and treas 292 Westminster h 229 Waterman
Thurley William J h 135 E George
Thurlow Elvin L accountant M & M T Co h at East Providence
Thurm Carolyn S ins h 64 Hillside av
" Charles A ins agent Prudential Life Ins Co h 64 Hillside av
Thurott Angus E pres Fisk Drug Co 173 Weybosset h at Pawtucket
Thurston Albert D gardener h 119 Wesleyan av
" Benjamin gen supt American Screw Co h 275 Olney [av
" Benjamin R asst supt 21 Stevens h 380 Lloyd
" Caroline widow Wilmarth H bds 1 Congdon
" Chester G rem to Conimicut
" Earl S sub foreman B & S h 148 Indiana av
" Elisa widow Palmer C h 114 Merino
" Ella M bds 114 Merino
" Elliott L rem to New York city
" Fanny R h 205 Governor
" Frank G foreman B & S h 1323 Eddy
" Frank G sec 22 Peck h at Riverside
" George A died Jan 23 1919
" George A clerk 70 S Main bds at Centredale
" George H electrician h 1074 Eddy
" George W treas 21 Stevens h 256 Olney
" Gladys W teacher Bridgham school bds at Cranston
" Helen bds 47 Parkis av
" H Edward cashier Mechanics Nat Bank 34 Dorrance h 30 President av
" James H lawyer 42 Westminster rm 11 bds 1 Congdon
" Leland W photographer h 140 Chester av
" Louise I bds 30 President av
" Mae F dressmaker 1323 Eddy bds do
" Manufacturing Co special machinery mfrs 140 Benedict [Dudley
" Mildred M nurse 109 Wash rm 407 bds 332
" Orrin K salesman 174 Washington h at East Providence
" Ray H egg candler 330 Canal bds 66 Stadden
" Ripley & Co lawyers 42 Westminster rm 11
" Syther h 114 Benedict
Thweatt Lucy Mrs h 79 E Transit
Tibaldi Frank bds 534 Branch av
Tibbals Charles M h 185 Colfax
" Virginia Mrs h 215 Althea
" Walter B master mechanic h 215 Althea
Tibbetts Elizabeth died
" Ethel asst cashier 142 Westminster bds do
" Hattie M Mrs bds 344 Benefit
" H Frank janitor 144 N Main apt 7 bds do
" Ward C clerk 209 Westminster h 472 Fountain
Tiberio Giovanni laborer h 33 Bigelow ct
Tichenor Frank A mgr 1100 Elmwood av
Tickle Eleanor maid bds 254 Washington
Tickner George W tinsmith h 456 Public
Tidd Claude B police inspector 161 Fountain h 47 Dorchester av
" George L auto repairer h 183 Ocean
" Gladys M bookkeeper 85 Washington bds 47 Dorchester av
" Henry H sash maker bds 97 Carpenter
Tiderman Frans S silversmith h 70 Corinth
" Gustaf A molder h 188 Early
Tidswell Charles E laborer h 12 Crowninshield
Tidvgoh John weaver h 14 Putnam
Tieman Michael salesman 72 Weybosset h 18 Taylor
Tiernan Agnes E clerk h 148 Pitman
" Alice widow Michael J bds 266 Point
" Annie Mrs h 723 Atwells av
" Annie M bookkeeper rms 90 Franklin
" Bartholomew J overseer Riverside Mills h 68 Hunnewell av
" Bridget I widow Michael h 149 Chapin av
" Catharine T widow John E h 654 Atwells av
" Catherine T teacher Asa Messer school bds 181 Wendell
" Charles loomfixer rms 1055 Westminster
" James bleachery bds 616 Atwells av
" James P asst pastor St Michael's R C church h 461 Prairie av
" John bds 181 Wendell
" Joseph J clerk 74 Mathewson h 65 Pleasant
" Luke laborer h 17 Amherst
" Margaret A bds 149 Chapin av
" Martin J foreman h 277 Oxford

Tiernan
" Mary E dressmaker h 149 Chapin av
" Mary E teacher Knight-st school bds 181 Wendell
" Mary E widow Edward J h 181 Wendell
" Patrick laborer bds 15 Chester av
" Peter W physician 787 Atwells av h do
" Thomas barber rms 820 Westminster
" Thomas dyer bds 616 Atwells av
" see McTiernan
Tierney Albert C laborer h 175 Pearl
" Anna T teacher bds 143 Carpenter
" Annie J widow James W h 197 Carpenter
" Augustine A clerk North P O h 25 Royal
" Catherine clerk 66 Weybosset bds 67 Osborn
" Catherine T clerk bds 173 Langdon
" Charles janitor 62 Jackson
" Charles orderly rms 313 Fountain
" Charles J clerk P O bds 79 Transit
" -Colgan Co plumbers and steamfitters 552 Westminster
" Dennis laborer bds 255 Cranston
" Edith clerk 244 Westminster h 16 Calhoun av
" Edward L curate St Patrick's church State at bds 38 State
" Elizabeth F housekeeper 29 Peach av
" E Joseph (Kelley & Tierney) 123 Weybosset h at Pawtucket
" Frank E mgr 524 Prairie av bds 66 Vandewater
" Frank L clerk 16 Hay h 79 Transit
" Gertrude F clerk bds 66 Vandewater
" Helen L student bds 143 Carpenter
" Hugh laborer bds 3 State
" James bleachery bds 616 Atwells av
" James fireman h 143 Carpenter
" James harnessmaker 77 Plain h 6 Lester
" James E mill supplies 131 Washington rm 213 h 229 Eighth
" James H motorman h 344 Bucklin
" James P pres and treas (Tierney-Colgan Co) h 23 E Manning
" John h 173 Langdon
" John laborer h 255 Cranston
" John laborer h 266 Plain
" John machinist h 46 Helme
" John operative bds 616 Atwells av
" John A overseer Wanskuck Mills house 909 Branch av
" John C steno bds 46 Helme
" John F car repairer h 16 Concannon
" John F janitor 17 Weybosset h 16 Calhoun av
" John F jr clerk 156 Dorrance b 16 Calhoun av
" John J carrier East Side P O h 27 Pemberton
" John J jr machinist bds 27 Pemberton
" John T laborer h 247 Carpenter
" Joseph, Journal bds 161 Sixth
" Joseph C jitney driver h 92 Vandewater
" Joseph L clerk bds 197 Carpenter
" Joseph P jeweler bds 266 Plain
" Laura H Mrs clerk bds 79 Transit
" Lillian clerk 244 Westminster bds 16 Calhoun av
" Loretta M teacher bds 37 Hanover
" Louise F widow Thomas E h 128 South
" Margie V clerk B & S bds 79 Transit
" Martin E jeweler h 25 Fallen av
" Mary h 125 Hendrick
" Mary A widow Bernard F h 718 Plainfield
" Mary E bookkeeper 355 Canal bds 29 Peach av
" Mary E clerk B & S bds 143 Carpenter
" Mary E widow Dennis died Dec 19 1919
" Mary F widow Patrick h 66 Vandewater
" May A steno bds 247 Carpenter
" Michael laborer h 54 Randall
" Michael laborer h 122 Mawney
" Michael H ladderman Hose 15 h 68 Sheldon
" Michael J ladderman H & L 2 h 37 Hanover
" Owen laborer h 62 Sheldon
" Owen F motorman h 44 Frederick
" Patrick J h 153 Summer
" Patrick J conductor h 57 Health av
" Philip F proofreader h 65 Osborn
" Philip L printer bds 65 Osborn
" Phoebe widow John bds 255 Cranston
TIERNEY P & J COMPANY Thomas J Tierney treas plumbers 520 Westminster—See page 1233
" Richard M, B & S bds 82 Lydia
" Rose rem to Palm Beach Fla
" Rose widow Patrick J h 161 Sixth
" Rose A sewer bds 173 Langdon
" Sarah E bds 718 Plainfield
" Theresa nurse 38 Temple h do

Tierney
" Thomas F (Janitors Supply Co) 131 Washington rm 212 h at Pawtucket [Willow
" Thomas F furniture repairer 239 Point h 21
" Thomas F sec and eng McWilliams Mfg Co 237 Eddy h 467 Friendship [mouth av
" Thomas J treas (P & J Tierney Co) h 33 Dart-
" Walter L rem to Mass
" William chauffeur 15 Union
" William A h 134 Linwood av
" William A jeweler h 66 Vandewater
" William A jr rem to Phila Pa
" William E druggist 382 S Main bds 79 Transit
" William J student bds 37 Hanover
Tierstein David auto accessories 1076 N Main h 1072 do
" Isidor pedler h 31 Ashburton [Wood
Tiffany Charles S collector 429 Westminster h 123
" Edward B clerk bds 22 Marlborough av
" Edward H section mgr 243 Westminster h 22 Marlborough av
" Elsie h 17 Dodge
" Florence G milliner bds 59 Ralph [Ralph
" Henry Homer salesman 221 W Exchange h 59
" John E cabinetmaker h 83 Detroit av
" Laura bookkeeper bds 123 Wood
" William J driver h 305 Vermont av
Tift Caroline A widow John L h 100 Chapin av
" D Earl clerk h 524 Washington
" Edith M Mrs musician bds 25 Mt Vernon
" Elbert E civil engineer City Hall h 35 Wendell
" Howard W chauffeur h 251 Bucklin
" Jesse G photographer h 10 Pennsylvania av
Tiggle William porter h 83 Battey
Tighe Alice G C teacher bds 82 Pearl
" Annie G clerk B & S bds 40 Frederick
" Ellen J clerk bds 383 Branch av
" Ellen J widow James died March 6 1919
" Eva clerk bds 40 Frederick
" Frances E folder bds 383 Branch av
" Francis conductor bds 48 Canton
" Henry V laborer bds 383 Branch av
" Hortense M teacher Harris-av school bds 154 Superior
" James clerk h 6 Armington av
" James M machinist bds 383 Branch av
" John bds 82 Pearl
" John J boxmaker bds 383 Branch av
" Katie dressmaker h 546 Wickenden
" Mary E clerk h 383 Branch av
" Mary E saleswoman bds 82 Pearl
" Mary L clerk B & S bds 40 Frederick
" M Ambrose h 40 Frederick
" Peter F conductor bds 48 Canton [Superior
" Thomas J attendant 223 Manton av h 154
" Thomas J toolmaker h 82 Pearl
" William F toolmaker bds 82 Pearl
Tilanda Mary widow Peter h 4 West River
TILDEN-THURBER CORPORATION silverware and jewelry Westminster cor Mathewson and warehouse 3 Well—See page 1168
" William P ins agt 635 Industrial Trust bldg h 41 Arlington av
Tilendo Bronistaw laborer h 14 Delhi
" Joseph h 14 Delhi
" Joseph jr, Screw Co h 14 Delhi
Tileston Roger h 398 Lloyd av
Tilford George H foreman 7 Beverly rm 6 h 177 Clifford
" Joseph salesman h 23 Alverson av
" Press (J J O'Keefe) printers 885 Westminster
Tilley Charles E lawyer 1415 Turk's Head bldg h 9 Elton
" Clarence laborer h 100 South
" Phebe A widow Charles H h 127 Cranston
" Simeon B h 353 Olney
" Thomas S toolmaker h 61 Rochambeau av
Tillinger Julius carpenter 110 Robinson h do
Tillinghast Albert H vice pres (Grosvenor-Dale Co) 105 Grosvenor bldg h 177 Brown
" Albert K pres P, F R & N Steamboat Co 136 Dyer h at E Greenwich [90 Carr
" Byron C mgr Victrola dept 245 Weybosset h
" Caleb A Rev h 405 Potter's av [Angell
" Charles salesman 321 Howard bldg h 260
" Clarence E combmaker h 670 Smith
" Clarence J bookkeeper 663 Westminster h 34 Frank [Custer ct
" Claude E (Tillinghast Trucking Co) bds 1
" Florence L Mrs h 195 Thayer
" Frank M bds 38 Georgia av
" Frank W (Tillinghast & Lynch) h at Johnston
" Frederick A dep collector and clerk Custom House 203 Federal bldg h at Cranston

Tillinghast
- Frederick W (Green, Hinckley & Allen) lawyer 1310 Turk's Head bldg h 54 Brenton av
- Gardner clerk 12 Dudley bds 130 Arlington av
- George E died Oct 13 1919 [av
- George H bookkeeper 83 Dyer h 180 Arlington
- George H plumber 91 S Main b 373 Knight
- George L pres and treas L H Tillinghast Supply Co h 326 Lloyd av
- Grace P Miss h 491 Elmwood av
- Guy B salesman h 184 Broad
- G Ralph deputy sheriff Prov County Court House h at E Providence
- Henry M h 373 Knight
- Henry P died June 28 1919 [at Natick
- Herbert S bookkeeper 17 Exchange rm 320 h
- Irene E steno 52 Exchange pl bds 670 Smith
- Isabelle widow Daniel died Sept 21 1919
- James A lawyer 1030 Hospital Trust bldg bds 268 Angell
- John A (Murdock & Tillinghast) lawyer 1038 to 1040 Grosvenor bldg h 86 Burnett
- John B asst insp of buildings City Hall bds 34 Frank
- John G h 31 Almy
- Julia L bds 113 Waterman
- Leroy L auto dealer h 147 Elton
- Lillian M bds 239 Mass av
- Lloyd clerk bds 438 Pine [rance
- L H Supply Co plumbers' supplies 162 Dor-
- Mabelle M widow h 18 Morton [wood av
- Marion clerk 291 Westminster bds 44 West-
- Mary E died Aug 23 1919
- Mary I principal Knight-st school b 239 Massachusetts av
- Mary L bds 177 Brown
- Mason W h 169 Briggs
- Osias D supt h 172 Prospect
- Pardon S ins agt Beach & Sweet Inc 608 Hospital Trust bldg h at Meshanticut Park
- Stiles Co cotton yarns 49 Westminster rm 421 factory 189 Charles [Camp
- Sylvester L city weigher 8 Promenade h 84
- S Leonora bds 84 Camp
- Theodore F lawyer 66 S Main and 29 Weybosset rm 31 h 262 Angell [thony
- Theresa clerk 119 State House bds at An-
- T Peckham purchasing agt h 55 Roger Williams av [wich
- Waldo agt 55 Eddy rm 608 bds at E Green-
- Wallace E engineer h 216 Sumter
- Walter E clerk h 170 Burnside
- William porter 496 Westminster
- William B bds 269 Washington av
- William E teamster h 202 Chestnut
- William L machinist h 1 Custer court
- William R (Tillinghast & Collins) h 268 Angell
- Winfield A bookkeeper 608 Hospital Trust bldg h at Natick
- W Wheaton clerk rms 175 Thayer
- & Collins (W R Tillinghast, James C Collins and H B Tanner) lawyers 1027–1035 Hospital Trust bldg
- & Lynch (Frank W Tillinghast, Michael J Lynch) lawyers 1002 Grosvenor bldg

Tillis Benjamin B police station 2 h 425 Friendship [Toronto av
Tillman Arthur E foreman 86 Calverley h 65
- Edward boxmaker rms 402 Washington [av

Tillotson Elisabeth J widow Samuel h 296 Union
- Frank foreman bds 149 Point
- Frederick overseer bds 511 Manton av
- Humidifier Co humidifier mfrs 78 Fountain
- Irving S rem to Jenkins Kentucky
- Irving S (U S A) bds 296 Union av [av
- Isabelle widow Marshall h 4 Woonasquatucket
- John clerk rms 6 Ringgold
- William bds 4 Woonasquatucket av

Tilton Abel H h 11 Portland
- Leslie R jeweler rms 386 Pine
- Marion nurse R I Hospital bds do

Timbal August jeweler rms 188 Pine
Timberlake Charles bds 72 Winter
- Cora widow h 122 Lippitt
- Leon C h 12 Hayden
- Marie widow Moses h 14 A
- Sallie Miss h 5 Monroe
- Virginia widow Elijah h 10 Halton

Times Square Auto Supply Co 184–186 Fountain
Timman Helen T bds 342 Public
Timmann Joseph A teamster h 95 Lockwood
- Thomas H laborer h 160 Elm

Timmins Frank D clerk 26 Middle h 21 Beacon av
- Fred machinist bds 4 Pearl

Timothy John F mgr 97 Empire and (T & M Storage Battery Co) 54 Broadway h 227 do
Timperley Charles clerk 184 Washington h at Centerdale
- William T plumber h 19 Deborah

Tine Giovanni jeweler h rear 86 Spruce
- Giuseppi (Maraleo, Ferla, Tino, Mega) h 414 Atwells av
- Salvatore cobbler h 151 Federal

Tingley Arthur D estate mgr 225 Howard bldg h at Barrington
- A Brintnall clerk Henry W Cooke Co 615 Hospital Trust bldg h at Barrington
- Clara died July 2 1919
- Edward H (Tingley & Co) h at Bristol [216
- Frank F art monuments 171 Westminster rm
- Henry F salesman 55 Canal h 165 Irving av
- James E electrician h 59 Eighth
- Leon H draftsman R I Tool Co h at South Attleboro Mass [h 213 Angell
- Leonard C treas and gen mgr 393 Harris av
- Lloyd M (Auto Electric Repair Co) 152 Broadway h at Pawtucket
- Louisa Paine physician 171 Westminster rm 216 office hours 10 A M to 4 P M Tuesdays and by appointment telephone Union 3215R Boston Office 9 Massachusetts av Boston Mass office hours 2 to 4 P M and by appointment telephone B B 822
- Percy E clerk h 1165 Elmwood av
- Ralph H mech engineer h 31 Lauriston
- Rowena P bds 22 Ogden
- Royal B rem to Bordentown N J
- Thomas G foreman bds 24 Pleasant
- Xenophon D h 22 Ogden
- & Company (E H Tingley) marble workers 215 W Exchange

Tinkham Albert F engineer h 179 Ocean
- Delia Mrs rms 279 Pine
- Earl salesman 137 Broad h at Pawtucket
- Edwin S chaser 30 Page h at E Prov
- Gilbert W draftsman B & S h 133 Chester av
- Marion teacher bds 944 Hope
- Walter A (F A Salisbury & Co) news stand 649 N Main h 26 Olney [Hall h 27 Burnett
- Winthrop K inspector public works dept City

Tinkler Florence K h 33 Hanover
- John W salesman 28 Pine h 224 Adelaide av
- Matilda A clerk 98 Westminster bds 33 Hanover

Tinning Mary widow Robert h 393 Eddy
- Robert chauffeur bds 393 Eddy

Tipping Albert E jeweler bds 21 Champlain pl
- Archibald F machinist bds 41 Whittier av
- William 57 Eddy h 41 Whittier av

Tipple William G pres rear 95 Pine h at E Prov
Tirini Giuseppe died April 28 1919
- Pasquale shoemaker 94 Knight h 27 Tell

Tirocchi Anna dressmaker 514 Broadway h do
TIROCCHI BROTHERS Salvatore Tirocchi mgr motor trucking garage 131 Farmington av and 371 Dyer av Cranston—See page 1286
- Eugenio laborer h 156 Prudence av
- Giuseppe laborer h 148 Prudence av
- Laura dressmaker 514 Broadway h do
- Luigi (Rhode Island Improved Cement Works Co) Elisa st off Killingly h 836 Plainfield
- Salvatore (Rhode Island Improved Cement Works Co) Elisa st off Killingly and mgr Tirocchi Bros h 371 Dyer av Cranston

Tirone Joseph rms 82 Broadway
Tirrell Prince H lawyer 737 Ind Trust bldg h at S Weymouth Mass
- see TYRRELL

Tiscione Stefano h 56 Regent av
Tisdale George A h 380 Lloyd av
- Howard B clerk 17 Weybosset h at Edgewood

Tishler David J jeweler bds 64 Hilton
- Harry J pedler bds 64 Hilton
- Morris furniture h 64 Hilton

Tissario Armondo clerk bds 97 Coggeshall
- Giovanni laborer h 97 Coggeshall
- Luigi laborer bds 97 Coggeshall

Tissone Frank carpenter h 32 Crandall
Titan Automatic Tool Co 44 Franklin rm 201
Titchener Albert E janitor Library bldg Olneyville sq h 82 Sterling av
- Ellen M bds 82 Sterling av
- Frederick H student bds 82 Sterling av

Titcomb Carrie Mrs clerk 46 Snow h at Cranston
- Charles E chauffeur 46 Snow bds at Cranston
- Fannie A bds 288½ Cranston
- Hannah A widow Charles O h 288½ Cranston
- Lewis F chauffeur 46 Snow h at Cranston

Titherington Benjamin weaver bds 20 Erastus
- Thomas bds 20 Erastus

TITLE GUARANTEE COMPANY OF RHODE ISLAND 66 S Main—See front col page B
Titmas Margaret steno 258 Eddy b at S Warren
Titter William bookkeeper N E L Co Turk's Head bldg h 57 Lenox av
Titus Alton E ironworker h 103 South
- Charles E jeweler bds 51 Hospital
- Charles H real estate 111 Industrial Trust bldg h 124 Olney av N Prov
- Doris I steno B & S bds 20 Somerset
- Elisabeth Mrs bds 18 Portland
- Frank A chauffeur H & L 7 h 76 Olney
- Frank A salesman 93 Dyer h 20 Somerset
- Fred E machinist h 186 Chapin av
- George N clerk 173 Weybosset h at Lakewood
- Harry A (Titus & Co) h 14 Plain
- Herbert S chauffeur h 195 Burnside
- Land Co 76 Dorrance rm 302
- Phyllis E steno 184 Washington rms Y W C A
- Rebecca Mrs bds Astor Hotel
- Rebekah H clerk 20 Market sq b 18 Portland
- Walter V rem to N Y city
- Warren H h 111 Blackstone boul
- Willis H electrical engineer h 220 Webster av
- & Co (Harry A Titus) real estate 76 Dorrance rm 302 [h 303 Benefit

Toas Bertha Mrs bookkeeper 533 Howard bldg
- Blanche Mrs h rear 303 Benefit

Tober Morris B merchant h 16 Eaton
Tobey Annie B widow Oscar A h 238 Potter's av
- Caroline bds The Minden apt 49
- Florence S bookkeeper 643 Elmwood av bds 15 Hanover [Potter's av
- Jennie L teacher Point-st school bds 238
- Margaret h 4 Jenkins
- Mary h 4 Jenkins
- Ralph jeweler h 393 Weybosset
- Sarah Mrs roominghouse 393 Weybosset h do
- S Caroline Mrs h The Minden apt 49
- Walter L combmaker bds 579 Potter's av

Tobie Edward P chief clerk board of tax commissioners 324 State House h 40 Wesleyan av
- Willis special agt 1014 Turk's Head bldg

Tobin Bernard polisher bds 71 Ship
- Catherine widow Thomas bds 11 Ashton
- Catherine J bookbinder bds 33 E George
- Edward F clerk h 113 Waverley
- Ellen h 24 VanBuren
- Ellen widow Dennis bds 359 Branch av
- Frank carpenter bds 20 Salisbury
- Frank salesman 15 Terminal way h at Springfield Mass
- James driver h 816 Douglas av
- Jerry L jeweler bds 7 Gwinnett ct
- John laborer h 116 Transit
- John A lieut (U S N) h 123 Hope
- Joseph L clerk 89 Weybosset bds 14 Rill
- Joseph M machinist h 28 Hedley
- Julia widow James J h 672 Eddy
- Margaret E bds 123 Hope
- Mary A widow Robert died July 24 1919
- Mary J bookkeeper 212 Union rm 2 bds 14 Radcliffe av
- Minnie Mrs h 71 Ship
- Patrick helper rms 159 Friendship
- Patrick laborer h 33 E George
- Richard F engineer bds 14 Rill
- Samuel H salesman h 148 Lippitt
- Thomas fireman h 199 Lowell av
- Thomas F contractor h 14 Radcliffe av
- Thomas J clerk 118 Richmond h at Bristol
- William H corker h 50 Superior

Tockwotton Co mfrs of upholstery nails and buttons 40 Clifford
Tocsko Josep filecutter h 60 Florence
- William rubberworker h 39 Florence

Todd Alfred S engineer h 57 Sampson av
- Anna T Mrs died October 1919
- Catharine widow bds 272 Prairie av
- Celia M widow Javan N h 97 Carpenter
- Charles A confectionery mfr 246 Cranston rms 107 Bridgham
- Edith M music teacher bds 25 Roanoke
- Edwin J foreman 31 Mathewson h 14 Linden
- Ellen widow Bernard h 268½ Point
- George A clerk 212 Grosvenor bldg h 57 Sampson av
- Isabella widow h 252 Admiral
- James H coal 346 Lockwood and variety 108 Plain bds 268½ Point
- John J melter h 272 Prairie av

Todd
- John P (McMurrough & Todd) undertaker 29 Fenner h 272 Point
- Matthew foreman h 25 Roanoke

TODD-MELLOR CO real estate mortgages and insurance 408 Grosvenor bldg—See page 1251
- Oscar shipping clerk h at Riverside
- Robert E driver 380 Westminster h 49 Homestead av
- Robert L bds 58 Irving av [Arlington av
- Robert N clerk 103 Grosvenor bldg bds 57
- William O h 58 Irving av
- William S pres 408 Grosvenor bldg h 57 Arlington av [Providence

Todoroff Geno blacksmith 212 Smith h at N
Toft Samuel rem to Ridgeway Pa
Toglio Carmello widow Antonio bds 137 Federal
- Giro rubberworker h 55 Glover
- Vincenso laborer h 137 Federal

Tognerri Angelina widow bds 60 Cedar
Toher Farrell J driver h 51 Eighth
- James E florist bds 58 Concord [Washington
- James E, R R express messenger rms 326
- John P jeweler bds 58 Concord
- Stephen collector bds 179 Hudson
- Stephen J (S J Toher & Sons) h 58 Concord
- S J & Sons florists 58 Concord [tucket
- William P clerk Am Railway Ex bds at Paw-

Tokas Alojsy operative h 156 Oak
Tokors Alojsy laborer h r 297 Grove
TOLAN see TOOLAN and TOOLIN [Prairie av
Tolchinsky Abraham tailor 860 Broad h 385
- Gertrude saleswoman bds 385 Prairie av
- Morris furrier h 168 Dudley

Tolhurst Ernest A jeweler h 120 Rutherglen av
- William E jeweler h 15 Rounds av

Tolino Antonio jeweler h 8 Hillhurst av
Tolkach David blacksmith h 494 Chalkstone av
Toll Ewart W bus sec 160 Broad h 69 Moore
- Grace E bookkeeper 92 Westfield b 69 Moore

Tolliver Edward laborer h 40 Booth [Winter
- Frank L elevatorman 291 Westminster rms 58
- Joseph porter 150 S Water h 158 Dodge

Tolman Edgar A supt 114 Westminster h at Norwood [Rosedale
- Gertrude E cashier 66 Weybosset bds 57
- John C cigarmaker h 57 Rosedale
- Joseph A (U S A) b 57 Rosedale [ticut Park
- Maybelle steno 38 Westminster bds Meshan-
- Ruth F clerk 380 Westminster bds 57 Rosedale
- Stacy artist 7 Thomas h at Pawtucket
- Walter D foreman 546 Atwells av h at Meshanticut Park

Toman Bernard teamster bds 30 Standish av
- Bridget E widow Edward died Dec 5 1919
- Mary bds 30 Standish av

Tomao Angelo fileworker h rear 239 Atwells av
- Antonio pedler h 63 Spruce
- Michele laborer h 63 Spruce

Tomas Jose laborer h 23 E Transit
Tomaselli Alfredo laborer h 7 Newton
Tomasian Apcar (Tomasian Bros) bds 94 Sheldon
- Bros (Vagarakag & Apcar Tomasian) provisions 69 Governor
- Rosa widow Paul h 94 Sheldon
- S spinner bds 59 Dart
- Vagarakag (Tomasian Bros) bds 94 Sheldon

Tomaso Antonio laborer h 54 Malvern
- Santo ins agt h 66 Tappan

Tomassi Angela h 11 Newton
- Antonio watchmaker 256 Atwells av h 260 do
- Castano laborer bds 667 Charles
- Francesco laborer h 334 Pocasset av
- Rocco fileworker h 19 Swiss

Tomasso Benedetto laborer h 21 Tell
- Maria widow bds 19 Tell
- Michele laborer h 19 Tell
- Santo laborer h 66 Tappan

Tomasseewskie Romanta weaver h 32 Atwood
Tomasoulos Demosthenes cook 79 Richmond h 309 Fountain
Tomelevitch William laborer bds 26 Agnes
Tomellini Girolamo foreman h 66 Pavilion av
Tomeo Frederico cigarmaker b 434 Huntington av
Tomer Morris dry goods pedler h 76 Benefit
Tomey Esther dressmaker 80 Ardoene h do
- George N jeweler h 511 Angell
- G Irving teller Ind Trust Co bds 511 Angell
- Hannah widow Samuel bds 80 Ardoene

Tomlinson Bessie clerk 290 Westminster rm 402 bds at Edgewood
- Edwin painter 143 Dyer h 58 Seamans

Tomlinson
" Mildred M steno bds 58 Seamans
" Russell L clerk Union station bds 58 Seamans
Tommaselli Alfredo laborer bds 22 Barclay
Tommasi Eurelia teacher bds 256 Atwells av
Tommaso Domenico laborer h 14 Messenger
" Lodovico laborer h 26 Gesler
" Pierino weaver h 80 Atwells av
Tommassone Cosmo laborer h 422 Atwells av
" Francesco laborer bds 422 Atwells av
Tomolilla Angelo laborer h 110 Windmill
Tomor Morris dry goods h 56 Benefit
Tomoskey Daniel weaver h 18 Wayne
Tompkins Anna bds 56 Oak
" Elizabeth Mrs died April 14 1919
" Ellis T engraver h 98 Mitchell
" Eugene S jeweler h 8 Vernon
" Frederick N instructor B U h at Pawtucket
" Helen Mrs h 56 Oak
" Mary nurse bds 162 Wayland av
Tompson Charles W (D N Potter Inc) rear 48 Rathbone h at Seekonk Mass
Tondreau Amanda E bds 947 Atwells av
" Edward H machinist bds 947 Atwells av
" Elydia M apron mfr 222 Manton av h 947 Atwells av
" Joseph H h 947 Atwells av
Tonelli Errico laborer h 62 Ridge
Toneo Enrico laborer bds 62 Ridge
Toner Allen C machinist h 90 Florence
" Catherine L teacher George J West school bds 115 Putnam
" Cecilia B stitcher bds 297 Charles
" Edward weaver bds 670 Broadway
" Joseph weaver bds 43 Manton av
" Joseph Ambrose, Gorham's bds 115 Putnam
" Luke J h 115 Putnam
" Patrick fireman rms 15 Hospital
" Thomas J chauffeur bds 42 Longblock
Toney Amos clothing 430 S Main h 24 Wickenden
Tong Harry cook h 165 Chapin av
Tonge Donald S clerk 901 Grosvenor bldg h 109 Narragansett av
" Elizabeth speedertender bds 17 Dixon
" Emily widow Walter h 202 Carpenter
" Ernest C clerk 3 Eddy h at Cranston
" Grace C teacher Point-st school bds 109 Narragansett av
" Lachlena C Mrs h 109 Narragansett av
" Mary died
Tongoro Giovanni laborer h 4 Spruce
Tongue Amy rubberworker bds 587 Potter's av
" Charles silversmith h 20 Calder
" Dewey M clerk 223 Canal rms Y M C A
" Eugene silversmith bds 20 Calder
" John bds 587 Potter's av
" Robert machinist h 722 Westminster
" Thomas silversmith h 587 Potter's av
Tonisse Angelo laborer bds 3 Spruce
" Assunta widow bds 3 Spruce
" Giuseppe laborer h 68 Bradford
Tonner Allen C, B & S bds 90 Florence
Tonrey Mary A widow M Joseph b 19 Hannah
Toof Elisabeth A widow Herman died Feb 13 1919
" Frank L structural engineer vice pres and supt Kinsley av cor Sims av h 25 Lauriston
" Fred D h 228 Webster av
" Maude E clerk 112 Union bds 228 Webster av
Tooher William H (W H Tooher & Co) h 242 Ohio av
" W H Co (William H Tooher) physicians' supplies 144 Westminster rm 202
Toohey Bernard J h 29 Sorrento
" Dominick J soapmaker h 265 Grove
" Ellen F waitress rms 327 Washington
" Francis P solicitor bds 141 Rhodes
" John machinist bds 141 Rhodes
" John A asst pastor StEdwards R C church bds 999 Branch av
" John F asst mgr Emery theatre h 20 Central
" John J h 105 Broad
" Martin R mgr Emery theatre h 101 Somerset
" May cigar clerk Narragansett Hotel
" Patrick engineer h 141 Rhodes
" Peter B salesman 70 Sabin bds 265 Grove
" Thomas laborer bds 31 Eudora
" Thomas sexton cathedral h 9 Pond
" Thomas J salesman N E L Co Turk's Head bldg bds 9 Pond
" Thomas J trainman bds 265 Grove
Toolan Anna E boxmaker bds 68 Sampson av
" Elisabeth A clerk 153 Manton av h 27 Putnam [View
" Helen C clerk 327 W Exchange bds 46 Grand

Toolan
" James laborer h 15½ Iroquois
" John teamster h 21 Hannah
" John F (Toolan Bros) h 112 Messer
" Mary V steno 122 N Main bds 112 Messer
" Michael baker 153 Manton av bds 27 Putnam
" Patrick H enameler h 68 Sampson av
" Patrick J driver h 46 Grand View
" Thomas P enameler h 77 Althea [Greenwich
" Winnifred clerk 291 Westminster bds at E
" see TOOLIN
Toole Frank B bds 32 Dartmouth av
" Frank J silversmith h 32 Dartmouth av
" Frederick W C salesman 306 Grosvenor bldg
" Hugh driver bds 69 John
" James T bds 32 Dartmouth av
" John J h 69 John
" John J jr laborer bds 69 John
" Margaret bds 63 Charles Field
" Margaret widow h 9 Darling
Toolin Bartholomew porter 37 Canal h 36 Sprague
" Frank laborer h 125 Pettis
" James T shipper h 152 Parade
" Patrick laborer h 46 Grand View
" see TOOLAN
Toomasian Hagop (Public Coal & Wood Co) 490 Chalkstone av h 7 Whipple
Toombs A Otis wholesale dry goods 131 Washington rm 402 h 315 Oxford
Toomey Anna E teacher New Webster-av school bds at Johnston
" Arthur painter bds 61 Waverly
" Bessie G widow William E h 61 Waverly
" Edward J sec 898 Westminster h 196 Dudley
" Elisabeth steno bds 61 Waverly
" Ellen M real estate h 93 Dana
" Henry F bds 61 Waverly
" John teamster h 669 Wickenden
" John D laborer h 175 Wood
" Joseph H janitor h 125 Dodge
" Margaret M widow John M h 5 Hayward
" Martin J clerk 50 S Main bds 669 Wickenden
" Matthew J clerk h 237 Waldo
" Michael laborer bds 669 Wickenden
" Nellie jeweler bds 105 Potter's av
" William E inspector h 19 MtVernon
Tootell Harry D welder h 251 Prairie av
Tootill Mary A widow James h 108 Briggs
Topalian George laborer h 42 Shawmut
Topas Anna physician 660 Broad h do
Topham Robert H mariner h 42 Gay
" Sophia steno 1314 Turk's Head bldg bds at Edgewood
" Thomas W hostler 186 Union av rms do
" Walter machinist h 48 Canton
" William H clerk bds 48 Canton
Topil James clerk 435 Westminster h 80 Robinson
Topliff Arthur C mgr 907 Union Trust bldg h 499 Potter's av
Toponiska Joseph filecutter h 12 Palmer
Toposian Vartan K jewelry repairer 215 Weybosset h 242 Blackstone
Topp Edgar R engineer bds 51 Jefferson
Toppi Falco tailor bds 754 Atwells av
" Giuseppe laborer h 137 Academy av
" John clerk bds 96 Home av
" Joseph machinist bds 96 Home av
" Joseph A musician rms 32 Central
" Leonardo laborer h 96 Home av
" Panfilo J G weaver h 754 Atwells av
" Philip D clerk bds 96 Home av
Topping Frederick machinist h 60 Maple
" George B car repairer h 12 Steere av
Tora Giuseppe died May 1 1919
Torchia Demetrio barber h 524 Branch av
Tordoff Joseph blacksmith h 53 South
" Marion E clerk 472 Potter's av
" Mark janitor h 126 Ford
" Mark jr cost clerk 169 Richmond h 126 Ford
" William H carpenter h 104 Roosevelt
Torelli Frederick patrolman rm 109 Union station h at Johnston
Torgan Goldie widow Samuel h 348 Orms
" Milton teacher h 348 Orms
" Sadie clerk B & S bds 348 Orms
" William clerk 309 Smith bds 33 Bernon
TORGEN see TOURTEL
Torgen Nathan student bds 638 Broad
" Nathan tailor 638 Broad h do
" Samuel clerk bds 638 Broad
Torghen Annie widow David bds 33 Bernon
" Louis salesman 130 N Main h 33 Bernon
Torigian Charles, R I Tool Co h 39 West River
" Kalvoet laborer h 39 West River [River
" Oscar shoemaker 4 Chalkstone av h 14 West

Torkomian Gregory machinist bds 63 Cranston
" John tailor 692 Westminster h 69 Cranston
Torman David (U S A) bds 328 Williams
" Jacco tailor bds 160 Superior
" Samuel tailor 197 Ives h 328 Williams
Tormay Michael weaver h 27 Hill
Tormey Bridget widow Martin h 25 Fletcher
" James R h 29 Lester
" James R pressroom Journal h 284 Ives
" Martin (U S N) bds 25 Fletcher
" Olive widow h 29 Lester
Toro Ermenio jeweler bds 154 Federal
" Maria widow Luigi h 154 Federal
Toroyan Manes rem to Boston Mass
Torr Helen E widow Henry h 38 Humboldt av
" James M died Sept 1 1919
" S Dorothea asst Public Library (Wamskuck branch) bds 38 Humboldt av
Terra Vincenzo laborer bds 17 Messenger
Torrance Fred electrician 22 Peck h at Lakewood
Torre Angelo M (Capuano & Torre) mfg jewelers 44 Franklin h 211 Carpenter
Torregrossa Agostino bds 140 Tell
" Salvatore carpenter h 140 Tell
Torrey Anna M widow Ellsworth h 78 Barnes
" Daniel T Rev also (Torrey & Brokaw) h 238 Williams
" Ellen M widow Harland W bds 54 Hamilton
" Frank W shoeworker h 191 Point
" James laborer rms 292 Thayer
" John A clerk 108 Mathewson h 87 Prairie av
" Marion W bds 78 Barnes [Park
" Maurice E clerk 233 Harris av bds at Eden
" Mildred R cashier 225 Weybosset bds 220 Lockwood
" & Brokaw (Daniel T Torrey and Walter S Brokaw) insurance 504 Turk's Head bldg
Torrisi Giuseppe shoemaker 132 Charles h do
Torromeo Andrea laborer bds 14 Tiber
" Ferdenando liquors 115-117 Arthur av h 118 Federal
" Gaetano driver h 178 Clarence
" Giuliani laborer h 14 Tiber
" Madaleno clerk bds 11 Tiber
Torrone Luigi laborer h 135 Grove
Torti Antonio laborer h 39 Weeden
" Giovanne tailor h 16½ Decatur sq
" Salvatore carpenter h 128 Knight
Tortola Antonio barber h 121 Federal
Tortolani Domenico pedler h 45 Arthur av
" Giustino pres and treas 14 Blount h 228½ Atwells av
" Michele laborer h 440 W Exchange
" Pietro fileworker h 71 Rowan
" Raffaele treas 70 Ship h 28 Beaufort
" Regina widow bds 25 Murphy
" Victor (Vincenzo Tortolani & Son) bds at Thornton [Thornto
" Vincenzo (Vincenzo Tortolani & Son) h at
" Vincenzo & Son (Victor) shoe repairers 73 Plainfield
Tortolano Ferinando stonesetter h 87 Grove
Tortore Michele laborer h 810 Charles
Torvi Alessandro clerk bds r 14 Swiss
Toscano Carmine mason h 40 Brighton
Tosher John (Pearl Wrecking Co) 9 Livingston h at Lynn Mass
Tosney John H engineer h 650 Cranston
Tossit Lucy A widow Henry died Oct 5 1919
Tost Charles foreman 21 Eddy 4th floor h at N Providence
Toth Julius painter h 51 Seabury
Toti Anna spinner bds 324 Pocasset av
" Antonio real estate h 274 Knight
" Benedetto carpenter h 324 Pocasset av
" Gerardo laborer bds 28½ Gesler
" Giovanni laborer bds 160 Almy
" Laura housekeeper 274 Knight
" Maria laborer bds 324 Pocasset av
" Mariana widow h 28½ Gesler
" Victor tailor 1 Claverick h 4 Courtland
" Victoria widow bds 14 Courtland
" Vincenzo carpenter bds 324 Pocasset av
Totman Homer S salesman 1107 Turk's Head bldg h at Dorchester Mass
" Howard E salesman 258 Eddy h 316 Bucklin
" J Emmons salesman bds 316 Bucklin
Tote Charles jeweler bds 27 Eutaw
Totten Albert collector bds 35 Lenox av
" Frederick B clerk 51 Washington h at E Prov
" Harry h 31 Puritan
" Herbert H clerk 180 Eddy h 135 Burnside
Tottola Antonio laborer h 5 r McAvoy
Totton Walter L laborer h r 160 South
Touchette Alphonse J clerk h 61 What Cheer av

Tougas Esther bds 84 Wadsworth
" Harry J salesman bds 89 Central
" J Alfred rem to Woonsocket
" Newell engineer h 89 Central
" William (1 laborer bds 89 Central
Tougian Charles laborer bds 39 West River
" Kaloust laborer h 39 West River
TOURNEY see TOOHEY
Toumasolous Democratious (National Restaurant) h 309 Fountain
Toupin Felix A real estate 86 Weybosset rm 56 bds at Manville
" Joseph D clerk 875 Atwells av h 1030 do
" Joseph D clerk 925 Westminster h 220 Atwells av
Touraine Chambers The 25 Broadway
Tourgee George W express messenger h 40 Frederick
" Harry motorman h 398 Douglas av
" Rodney M motorman h 623 Prairie av
Tourigny Rudolph salesman 106 Westminster h at Bristol
Tourjee B Evelyn bds 169 Arlington av
" Clara C widow Orrin rem to Hope
" Georgianna bds 155 Webster av
" Harry L motorman h 398 Douglas av
" William O supt 521 S Main h 169 Arlington av
Tourny Luigi clerk h 135 Grove
Tourtellot Anthony M produce 37 Canal h 85 Adelaide av
" Carl T millwright h 189 Rochambeau av
" Celia teacher bds 15 Burnett
" Charles printer bds 417 Pine
" Charles E jr painter h 311 Knight
" Charles P bds 107 Bridgham
" Edward A milk dealer h 496 Killingly
" Ella F clerk B & S bds 311 Knight
" Ellen A bds 15 Burnett
" Emiline bds 370 Smith
" Ethel clerk bds 134 Whittier av
" Florence widow Leeland h 92 Harrison
" Frederick N salesman h 465 Cranston
" Grace F Mrs h 524 Washington [av
" Harriet A asst Public Library b 32 Wesleyan
" Henry W grocer 41 Heath h 39 do
" Herbert Francis salesman 10 Abbott Park pl h 71 Medway
" James L salesman 7 Crawford sq h 121 Messer
" Jesse H salesman 231 Weybosset h 117 Wallace
" Josephine widow Charles E h 311 Knight
" Leeland A died Aug 19 1919
" Leon O clerk 327 W Exchange h 15 Burnett
" Mary B widow Amasa C h 32 Wesleyan av
" Oscar A clerk h 134 Whittier av
" Stephen (S Tourtellot & Co) h 107 Messer
" Stephen W G (S Tourtellot & Co) h 107 Messer [179 Canal
" S & Co (S W G and S Tourtellot) produce
" Walter L collector Journal h 32 Wesleyan av
" William laborer h 76 Borden
Tourtellotte Edward J clerk bds 53 Lauriston
" Reed G supt State Pier No 1 Allen's av h 58 Gladstone
Tovino Salvatore operative h 34 Chatham
Toway Thomas A watchman 89 Weybosset h 930 Chalkstone av
Tower Altie L machinist h 52 Marion av
" Augustus messenger rms 164 Broadway
" Frances R widow Clifford S h 116 Waterman
" Frank O, B & S h r 422 Smith
" Irving salesman 243 Westminster
" James H (James H Tower Iron Works The) h 71 Angell
TOWER JAMES H IRON WORKS The iron fence manufacturers 50 Borden and Allen's av cor Oxford—See page 1160
" Louis P treas and mgr 46 Borden h 248 Bowen
" Ray R supt 169 Richmond h 45 Baker
" William E clerk N E L Co Turk's Head bldg h at Oaklawn
" William H lamp operator h 48 Hammond
Towey Thomas A laborer h 930 Chalkstone av
Towhey Hubert P clerk B & S bds 930 Chalkstone av
" Mary widow Bryan h 48 Stewart
Towle Albert L bds 29 Burlington
" Amanda M widow Augustus S h 29 Burlington [h do
" Edith M cottage mgr State Home and School
" Florence M clerk 46 Weybosset bds 29 Burlington
" Jeannette S widow Francis h 332 Benefit
" Mary F teacher Chalkstone-av kindergarten bds 332 Benefit

Towler William H foreman h 48 Hammond [av
Town Francis L com trav 28 Pine h 50 Harvard
Towne Aaron C poultry (E Prov) bds 169 Power
" Edith K widow Charles W h 81 Irving av
" George E watchmaker 167 Smith h 30 Pinehurst av
" Harry R plumber h 17 Morton
" Helen M steno 402 Union sta bds at E Prov
" Hope F clerk 103 Union sta bds at E Prov
" Jessie O bookkeeper 173 Benefit bds at S Attleboro Mass [Power
" Walter J teacher Hope-st High school h 169
Townend Alice G bookkeeper 722 Eddy bds 193½ Roosevelt
" Annie clerk bds 193½ Roosevelt
" Daniel gen mgr Field's Point Mfg Co h 12 Firglade av
" Ira clerk Westminster Bank h at Barrington
" Sam E carpenter h 193½ Roosevelt
Townley Charles E salesman 104 Richmond h 118 Everett av
Townsend Arthur E clerk bds 71 Wilson
" Arthur N carrier P O h at E Prov
" Braiding Co (L C Osborn mgr) shoe laces 85 Wickenden
" Cassie widow h 25 Manchester pl
" Charles E (U S N) h 231 Pavilion av
" Delilah widow William J h 6 Olney
" Earl E electrician h 89 Central
" Eva P Mrs h 62 Warren [at Riverside
" Florence E steno 1014 Turk's Head bldg bds
" Frank Lee died 1919
" Frank W died 1919
TOWNSEND F H printer 95 Pine h 100 Daboll —See page 1240
" George A foreman Gorham Mfg Co bds 9 Reservoir
" Hannah A widow Almon H h 63 Barnes
" Harrison clerk 116 Point bds at Edgewood
" Helen A bds 63 Barnes
" Herbert E asst mech eng B & S h at E Prov
" Herbert G mgr 157 Orange h 72 Mawney
" Homer B buyer 263 Westminster h 134 Sumter
" Howard B electrician 75 Byfield h do
" Ida M bds 23 Chapin av
" John boilermaker bds 25 Manchester pl
" John H electrician 37 Weybosset rm 8 bds 18 Belmont av
" Julia M widow Tredwell h 117 Codding
" Mary M steno 7 Crawford bds at Riverside
" Maude D nurse h 75 Byfield [side
" Nellie A bookkeeper 353 Canal bds at River-
" Ralph J rem to New London Conn
" Rhoda widow Thomas h 26 Elmdale av
" Thomas colorer h 359 Smith
" Thomas textile comb mfrs 157 Orange
" Walter W supt 157 Orange h 26 Elmdale av
" William H toolmaker h 8 Well
" William J carpenter h 184 Fruit Hill av
" William J clerk 160 S Water h 42 Wickenden
Townson Isabelle bds 53 Laban
" Jennie widow William h 53 Laban
" Percy B plumber's helper h 1 Armington av
Toy Charles T chauffeur h 100 John
" Furniture Shop (Marion I Perkins) 227 Benefit
" Garage (Edward J Quann) 260 Thayer
Toye Alice G clerk Recorder's office City Hall bds 352 Hope
" Charles B dep assessor City Hall h 352 Hope
" Charles W undertaker 447 Broadway h 445 do
" Ernest S carrier Olneyville P O h 46 Merino
" Martha S widow h 445 Broadway
" Mary C widow John h 35 Sheldon
" Thomas Sons undertakers 447 Broadway
" Thomas A undertaker 447 Broadway h 441 do
Trabold Katharine E buyer 243 Westminster
" Margaret widow Maximilian h 97 Central
Trabucco Antonio laborer h 34 Murphy
" Ernesto laborer h rear 32 Swiss
" Lorenzo weaver h r 12 Swiss
" Samuele laborer h 12 Swiss
Tracey Austin clerk bds 928 Chalkstone av
" James porter 96 Weybosset h 135 Brook
" John L boilermaker h 301 Waverly
" Joseph L engraver bds 268 Sayles
" Lillian A engraver bds 268 Sayles
" Mary A phone opr 195 Angell h 135 Brook
" William A engraver bds 268 Sayles
" William J police station 8 h 928 Chalkstone av
" William J jr rubberworker bds 928 Chalkstone av
Tracy Abbie widow John h 106 Orms
" Anna C jeweler bds 268 Sayles

Tracy
" Annie widow bds 581 Atwells av
" Annie widow Thomas J h 1168 Chalkstone av
" Catherine T opr bds 106 Orms
" Daniel J mgr 736 N Main h 12 Tiffany
" Dennis A student bds 1168 Chalkstone av
" Edward F painter bds 106 Orms
" Ellen A widow John h 20 Dexter
" Ethel L steno bds 198 Linwood av
" George H sub carrier P O bds 979 Chalkstone av [wood av
" Harry R salesman 128 Dorrance bds 234 Elm-
" Helen sewer bds 165 Chapin av
" Helen F teacher Thurbers-av school bds 235 California av
" Howard B sergeant police station 1 h 198 Linwood av
" Howard B Mrs h 198 Linwood av
" James driver h 81 Eighth
" James mgr h 23 Berkley
" John h 109 Livingston apt 11
" John clerk bds 1168 Chalkstone av
" John F clerk 42 Exchange pl h 258 Tockwotton
" John F rubberworker h 970 Chalkstone av
" John F jr motorman h 1 Palm
" John J clerk bds 174 Courtland
" John J engraver h 248 Valley
" Joseph clerk bds 1168 Chalkstone av
" Joseph helper h 970 Chalkstone av
" Joseph F machinist h 95 Chatham
" Julia J dressmaker 36 Mulberry h do
" Katherine operative bds 106 Orms
" Lewis laborer h 301 Waverly [stone av
" Luke M clerk 541 Harris av bds 979 Chalk-
" Margaret C clerk 1023 Westminster bds 25 Lena
" Margaret M bds 160 Magnolia
" Marion E steno 28 N Main rm 5 bds 928 Chalkstone av
" Martin J carrier Olneyville P O h 243 Valley
" Mary sewer bds 165 Chapin av
" Mary A phone opr 195 Angell bds 135 Brook
" Mary E teacher Bridgham school b 268 Sayles
" Michael jeweler h 31 Frank
" Patrick J clerk P O h 100 Wayne
" Patrick J, Gorham's h 43 Puritan
" Patrick J (U S A) bds 70 Elm
" Peter carpenter h 12 Grovenor av
" Peter H trucking h 160 Magnolia
" P Austin bds 928 Chalkstone av
" Rose A clerk 244 Westminster h 31 Almy
" Sarah operative bds 165 Chapin av
" Sarah widow John h 165 Chapin av
" Sarah widow Matthew bds 95 Chatham
" Sarah J widow William J died July 17 1919
" Thomas J boilermaker bds 1168 Chalkstone av
" Thomas J (214 River av) died Sept 3 1919
" Thomas R salesman 1107 Turk's Head bldg h at Woonsocket
" William clerk bds 214 River av
" William horse jockey bds 248 Valley
" William C meter reader bds 36 Mulberry
" William F motorman h 25 Lena
" William J h 25 Tenth
" William J police station 8 bds 928 Chalkstone av
" William M tinsmith 330 Dean rms 328 Pine
" William P engraver h 268 Sayles
Tradar Wladislaw laborer h 21 Putnam
Traetta Cosmo provisions 372 Atwells av h 157 Grove
Traffin Louis taxi service 121 Weybosset
Trafford Robert A jeweler rms 171 Gallatin
Traficante Michele contractor 92 Arthur av h do
Traft John weaver bds 15 Julian
Trafton George R repairman 58 Exchange bds 4 Tanner
" James G com trav h 4 Tanner
" William M dept mgr 260 W Exchange h 24 Brenton av
Trager Frank carpenter bds 40 Sibley
Trahan Alfred janitor 7 Eddy 4th fl h 288½ Cranston
" Clara Mrs dressmaker h 288½ Cranston
" Clarence A musician bds 173 Harrison
" Leo chauffeur h 1309 Smith
" Octave J clerk 354 Friendship h 173 Harrison
" Phileas E h 147 Elmwood av
Traill Alexander machinist bds 29 Sorrento
" Alexander jr machinist bds 804 Westminster
" Robert draftsman bds 804 Westminster
Trailor Elijah laborer h 418 Washington
Trainer Edward A mgr 922 Branch av h 77 Vandewater

Trainer
" Elizabeth bookkeeper 58 Warren bds 308 Benefit [water
" James A clerk 128 Ruggles bds 77 Vande-
" Spencer E clerk bds 77 Vandewater
Trainor Agnes (126 Silver Spring) died Sept 1919
" Agnes Mrs h 34 Durfee
" Anna clerk bds 78 Vernon
" Anna B clerk B & S bds 174 Silver Spring
" Annie housekeeper 171 Academy av
" Arthur J mailing room Journal bds 3 Bogman
" Catharine Mrs h 308 Benefit
" Catherine nurse 109 Washington rm 407 bds 103 Pomona av
" Catherine widow Thomas h 66 Huntington av
" Catherine C bookkeeper bds 3 Bogman
" Catherine T drawer bds 72 Sycamore
" Daniel laborer h 4 Janes
" Ellen widow Bernard J h 22 Preston
" Ellen widow Frank h 3 Bogman
" Emma Mrs saleswoman 219 Weybosset h 1336 Eddy
" Emma J widow James J h 32 Federal
" Emmett G foreman h 95 Newark
" Eugene J police station 2 h 46 Barton
" Eugene L toolmaker bds 103 Pomona av
" Florence McC Mrs (Everybody's Charge Account Co) 268 Westminster rm 7 h 336 Benefit
" Frances Mrs h 20 Miner
" Francis h 1597 Westminster
" Francis E opr bds 66 Huntington av
" Francis Joseph, B & S bds 4 Janes
" Francis P funeral director 970 Broad bds 3 Bogman
" Frank laborer h 78 Vernon
" Frank J chauffeur bds 78 Vernon
" Frank P laborer h 78 Vernon
" George watchman h 141 Beacon av
" George A driver bds 570 Prairie av
" George E machinist bds 103 Pomona av
" Gertrude E operative bds 78 Vernon
" Helen F cashier 1920 Westminster bds 72 Sycamore
" Henry conductor bds 570 Prairie av
" Hugh A auto salesman 32 Franklin h 189 Colfax
" James laborer bds 49 Steuben
" James laundryman bds 150 Harold
" James photo engraver h 67 Robin
" James F salesman bds 6 Monroe
" James J plumber h 23 Chambers
" James J Rev asst at Cathedral h 26 Pond
" Jennie C h 51 Battey
" John agt Colonial Nav Co h 582 Prairie av
" John baker 93 Weybosset
" John jeweler h 10 Cargill
" John laborer bds 119 Regent av
" John operative h 8 Cutler
" John A operative bds 72 Sycamore
" John E engraver 861 Broad bds 570 Prairie av
" John E meter reader 6th floor Turk's Head bldg bds 31 Primrose
" John F cable splicer bds 183 Vinton
" John F polisher 861 Broad h 570 Prairie av
" John F jeweler h 15 Bassett
" John H clerk bds 22 Preston
" John J carpenter h 174 Silver Spring
" John P photo engraver Journal h 39 Stansbury
" Joseph toolmaker rms 336 Benefit
" Joseph E clerk bds rear 146 Elm
" Joseph F filecutter bds 539 Chalkstone av
" Joseph F fireman bds 29 Milk
" Joseph H driver h 44 Turner [den
" Joseph J foreman 633 S Main h 379 Wicken-
" Kathleen C steno 11 Exchange bds 582 Prairie av [3 Bogman
" Kathryn C bookkeeper 134 Washington bds
" Lawrence laborer h rear 146 Elm
" Madeline A milliner bds 539 Chalkstone av
" Margaret clerk B & S bds 6 Munroe
" Margaret A h 8 Cutler
" Margaret M Mrs h 804 Potter's av
" Marian B clerk 325 Waterman bds 22 Preston
" Mary Mrs h rear 22 Byron
" Mary Mrs h 6 Monroe
" Mary widow Francis h 81 Eagle
" Mary widow John h 331 Plain
" Mary A h 8 Cutler
" Mary E Mrs variety 35 Brook h do
" Mary E widow Owen bds 46 Barton
" May steno 176 Kinsley av bds 331 Plain
" Michael F rubberworker h 29 Milk

Trainor
" Nancy bds 72 Sycamore
" Nellie C jeweler bds 32 Federal
" Nora H widow Frank h 193 Vinton
" Owen A machinist h 103 Pomona av
" Patrick baker h 6 Monroe
" Patrick coremaker bds 127 Livingston
" Patrick jeweler rms 129 Friendship
" Patrick F asst foreman 23 Acorn h 539 Chalkstone av
" Patrick J jeweler h 287 Plain
" Philip A printer h 108 Ellery
" Robert M, Gorham's h 34 Durfee
" Rose h 72 Arnold
" Sarah J Mrs h 72 Sycamore
" Thomas fireman Y M C A bds 17 School
" Thomas mason died April 11 1919
" Thomas salesman 176 Weybosset rms 890 do
" Thomas salesman h 1336 Eddy
" Thomas F fish 364 Elmwood av h 202 Stanwood
" Thomas H operator h 151 Knight
" Thomas J auto repairer h 29 Wisdom av
" Walter D laborer bds 4 Janes
" William F clerk bds 22 Preston
" William J liquors 1 Bogman h 19 do
" William T clerk bds 174 Silver Spring
" William T cloth finisher h 25 Capwell
" see TRAYNOR
Trait John C rem to Auburn
Trambukis John laborer h 34 Hospital
Tramburg Anna widow Carl h 40 Violet
Trammell Frank A auto repairer 725 Cranston h 68 Anthony av
Tramonti Bros (James and John) auto repairers 152 Federal
" Carmela widow Donato h 81 America
" Feneta widow h 531 Branch av
" James (Tramonti Bros) h 16 Bond
" John (Tramonti Bros) h 170 Almy
" Joseph F barber 876 Branch av h 875 do
" Margarete clerk bds 81 America
" Thomas J barber bds 531 Branch av
Tramonty John M clerk 156 Dorrance h 822 Douglass av
Tranculis Andrew waiter rms 589 Broadway
Transo Envelope Co (W S Close) district rep 905 Union Trust bldg
Tranque Arthur weaver bds 19 Abrams
" David teamster h 19 Abrams
Trant D Mark mech dentist 86 Weybosset rm 42 h 120 Miller av
" Garrett died August 20 1919
Tranter John jeweler rms 753 Westminster rm 41
Trapp Joseph A weaver bds 104 Delaine
" Percy J toolmaker h 21 Holmes
" Rose E jeweler bds 110 Providence
" William C laborer h 19 West
Trask Arthur E clerk 54 Weybosset h at Cranston
" Ernest M rem to Brooklyn N Y
" Isabella E widow Jedediah F h 78 Waverly
" Mary E rem to Brooklyn N Y
" Mary L Mrs bookkeeper 360 Elmwood av bds 579 Potter's av
" Matilda H widow George H h 14 Larch
" William F conductor bds 178 Broadway
Trasso Link laborer h 63 Preston
Trauts Albert jeweler bds 188 Colfax
" Caroline B widow George h 188 Colfax
Traveler Shoe Co 276 and 437 Westminster
TRAVELERS INDEMNITY CO Starkweather & Shepley Ins agents 17 Custom House st —See insert opp Prov Business
TRAVELERS INSURANCE COMPANY THE HARTFORD CONN Branch Office (Life and Accident Departments) 515–517 Turk's Head bldg
TRAVELERS INSURANCE COMPANY THE HARTFORD CONN Starkweather & Shepley Ins Agents (Liability and Compensation Departments) 17 Custom House st—See insert opp Prov Business
Traver A Watson A physician 625 Westminster h 106 Williams
" Florence M clerk 667 Westminster h 111 Pond
" Louise W attendant 625 Westminster rms 111 Pond [Prov
" W Allen mech supt 291 Promenade h at E
Travers Alice h 585 Broadway
" Catho laborer h 51 E Transit
" John W carpenter h 109 Tockwotton
" Joseph jeweler h 86 Tockwotton
" Joseph laborer h 43 Trenton
" Joseph A molder h 357 Williams
" Joseph C laborer h 49 Trenton

Travers
" Link jeweler h 63 Preston
" Louis laborer bds r 70 Trenton
" Manuel laborer h r 70 Trenton
" Margaret widow Miles F h 790½ Eddy
" Margaret R steno 936 Grosvenor bldg bds at Central Falls
" Mary laundryworker bds 2 Boone
" William rem to New Bedford Mass
Traverse Anthony A fireman h 168 Gano
Traverso Onofri barber h 11 Pequot
Travis Constance E widow William J h r 195 Angell
" Frank E pressman h 246 Lockwood
" William J died April 15 1919
Travisano Gaetano jeweler bds 81 America
" Vincent rem to Warwick
Travison George barber 285 Dean h at East Providence
Travisone Gennaro cobbler h 98 Sutton
Travisono Albert rem to E Providence
" Antonio (U S A) rem to E Providence
" Glacinto rem to E Providence
" Giovanne rem to E Providence
Traylor Elijah C laborer h 418 Washington
Trayner Gertrude M Mrs bookkeeper 23 Aborn rm 2 h 126 Academy av
" Joseph E dyer h 26 Hendrick
" Thomas E foreman bds 28 Hendrick
Traynor Bertha E phone opr 54 Weybosset bds at Pawtucket
" Frederick L driver h 9 Exeter
" George L janitor h 141 Beacon av
" Lucy h 191 Bridgham
" Matilda M rms 9 Lester
" Sarah h 191 Bridgham
" see TRAINOR
Treager Frederick jeweler bds 385 Pine
Treanor Catharine F dressmaker bds 31 Primrose
" James H machinist h 31 Primrose
" John E meter reader Turk's Head bldg 6th floor bds 31 Primrose [tucket
" John F asst buyer 176 Weybosset h at Paw-
" Mary A clerk bds 31 Primrose
Treat Frederick S, Universal Winding Co bds 560 Elmwood av
Treen Jean milliner 5 Greene h at E Providence
Trefethen Charles G draftsman 355 Valley h 74 Congress av
" Raymond J baker bds 682 Public
Treger Jacob blacksmith h 28 StJames
Treiber Oakley mgr h 66 Vernon
Treistman Susie housekeeper 178 Dudley
Trello John clerk 119 Snow
Tremblay Joseph O roominghouse 109 Aborn h do
" Louis A chauffeur h 51 Fairmount av
" see TROMBLEY
Trementossi Giovanni chauffeur bds 149 Cedar
" John laborer h 214 Laurel Hill av
" Joseph rubberworker h 10 Dorr
Tremetossi Francesco laborer h rear 212 Cedar
Tremindossi Raffaelo laborer bds 125 Tell
Tremonde Milio jitney driver rms 230 Dean
Tremont House 6 Broad
Trenberth John H Rev h 859 Hope
Trenk Joseph gen mgr 8 to 16 N Main h 125 Wesleyan av
Trenn Eleanor A widow bds 158 Melrose
" George F express 131 Gallup h do
" Mary A widow George G bds 39 Woodbine
" Samuel A conductor h 111 Colfax
" Samuel A jr opr bds 111 Colfax
Trescott A Lusette bds 9 Moore
Tress Samuel (Eastern Live Poultry Co) 7 Shawmut h 14 Eaton
" Samuel shoes 129 Mill h 75 Douglas av
TREU see TRUE
Trevena Henry D stone cutter h 15 Liberty
Trevitt John F carpenter 243 Westminster
" Margaret Mrs bds 283 Mass av
" William capt Salvation Army h 283 Mass av
Trevor Frank weaver h 31 Grover
" Harold E patternmaker h 139 Laurel Hill av
Trewhella Theo C steno bds 188 Stanwood
" William A salesman h 188 Stanwood
Triangle Jewelry Co (Harry Lerner, Harry Cleinman) 128 N Main rm 33
Triangola Carl Prov Granite Co h 596 Branch av
" Vincensa widow Francesco bds 619 Douglas av
Triangolo Andrew (Providence Monumental Works) 314 Branch av h 19 Touro
" Catello (Prov Granite Co) r 125 Harris av h 596 Branch av
" John granite cutter h 27 Greeley
Triano Antonio helper h 16 Aventine av
Tribe Thomas machinist rms 41 Doyle av
Tridente Matteo laborer h 28 Vinton
Trifilette Antonio butcher bds 96 Arthur av
Triggs Jeremiah J foreman Park Dept h 97 Admiral
" Katherine domestic 1233 Westminster
Trillo Amato teamster h 127 Tell
" Benjamin chauffeur bds 127 Tell
" John clerk 119 Snow bds 250 Dean
" Nazareno weaver bds 170 Almy
Trimble Alice S bds 71 Pocasset av
" Alpheus C garage 59 Atwells av h 17 Battey
" John bds 172 Crary
" Joseph G finisher bds 71 Pocasset av
" Joseph W weaver h 71 Pocasset av
" Martha E widow Frank bds 644 Hope
" Sarah C jeweler bds 49 Powhatan
" Walter J accountant bds 71 Pocasset av
" William A operative h 367 Plainfield
Tringue Arthur weaver bds 19 Abram
" Denis driver h 19 Abram
TRINITY SQ AUTO STATION Jack Davis prop 404 Broad—See page 1034
Trinkel Benj buyer 176 Weybosset h 61 Tanner
" Lewis L elevatorman 95 Pine h 6 Robinson
Tripodi Stefano cigar and tobacco 577 Charles h 3 Marietta
Tripola Luigi laborer bds 200 Cedar
Tripp Agnes housekeeper 62 College
" Albert bds 12 Jewett
" Allan F machinist bds 697 Academy av
" Amey F landscape architect 227 Benefit h 252 Hope
" Annie A Mrs bookkeeper 445 Westminster
" Annie L Miss h 308 Hope
" Arthur machinist rms 357 Pine
" Carrie F bds 6 Salisbury
" Charles painter h 37 E Manning
" Charles F M carpenter h 95 Davis
" Charles H clerk Hotel Dreyfus bds 65 Franklin
" Elizabeth saleswoman 217 Westminster rms 32 Plain [Arlington
" Esther W teacher Calhoun-av school bds at
" Frederick E (Tripp & Olsen) h 252 Hope
" Henry F h 21 Benedict [lington
" Henry O teacher English High school h at Ar-
" Howard dressertender bds 165 Pettey's av
" Ivah clerk B & S bds 697 Academy av
" Jessie bds 308 Hope [Welcome av
" Lula F Mrs waitress 85 Westminster bds 2
" Melville L mechanic h 62 College
" Walter Mrs bookkeeper 10 Thomas h 286 Friendship
" Weston F meter inspector h 28 Thayer
" William laborer rms 277 S Main [av
" Wilson A sub foreman B & S h 697 Academy
TRIPP & OLSEN tailors 94 Westminster—See page 1280
Trivus Benjamin, Majestic Tire Co, Washington cor Empire bds 82 Orms
" Samuel, Majestic Tire Co bds 27 Benefit
Troberman Wolf tailor h 160 Superior h do
Troffa Vincenso laborer h 18 Malvern
Troia Leonardo clerk h 93½ Sutton
" Paoli laborer h 63 Hillhurst
" Pasquale laborer h 136 Prudence av
Troiano Antonio laborer h 16 Aventine av
" Domenico baker h 90½ Ring
" Errico laborer bds 121 Federal
" Sabastiano laborer bds 53 America
" Vincenso concreter h 53 America
Troll Richard butcher h 50 VanZandt
Trolle Herluf music teacher h 110 O'Connell
Trombetti Venensio laborer h 304 Admiral
Trombley Frank driver h 46 Furnace
" J Wesley clerk 58 Weybosset h at N Providence
" see TREMBLEY
Trono Giuseppe rem to Detroit Mich
" Guy weaver h 278 Broadway
Troob Hyman (Troob & Dublin) 24 Calender b 244 Willard av
" Jacob painter bds 244 Willard av
" Max jeweler bds 244 Willard av
" Sarah widow Isaac h 244 Willard av
" & Dubin Jewelry Co 24 Calender
Troop Mary F Miss h 271 Charles [Charles
" Percy S asst gen mgr 244 Weybosset bds 271
Troppoli Joseph toolmaker bds 57 Courtland
" Pasquale laborer h 57 Courtland
Trosnier Richard waiter bds 41 Federal
Trost Hugo died
Trosternoff Louis clerk h 50½ Goddard
Trotsky Isadore (Sanitary Heir Co) 48 Eaton h do

Trott Raymond H clerk R I Hospital Trust Co bds 57 Waterman
Trotta Francesco laborer h 15 Monticello
Trotter Helen H clerk R I Hospital Trust Co bds 23 Babcock
Trottier Arthur clerk 380 Westminster [Mills
" Arthur G plasterer 12 Martha h at Arnold
" Arthur J salesman bds 31 Westfield
" Arthur O physician 1403 Westminster h do
" Charles L plasterer 12 Martha h at Arnold Mills [Westminster
" Cleophas (John B Trottier & Son) rms 1201
" Cleophas bds 31 Westfield
" Hector A machinist bds 375 Blackstone
" John B & Son (Cleophas) undertakers 1201 Westminster h 375 Blackstone
" J Ludger florist 1205 Westminster bds 375 Blackstone
" Marie A phone opr bds 375 Blackstone
" Melvina M Mrs lodginghouse 812 Westminster
" Odias J produce pedler h 812 Westminster
" Olivena M bds 375 Blackstone
" Phileas F jeweler bds 375 Blackstone
" Philibert J carpenter 75 Westminster rm 24 h at East Providence
Trottner Anna M clerk bds 23 Glenham
" August E die sinker h 9 Pemberton
" Catherine E milliner 23 Glenham bds do
" Emil jeweler bds 23 Glenham
" Herman H machinist bds 23 Glenham
" Joanna widow Herman h 23 Glenham
Troupansky Bernard clerk bds 229 Public
" Charles clerk bds 229 Public
" David grinder h 229 Public [Knight
Trouppi Ernest clerk Postal Tel Co bds 125
Trouve John V chauffeur bds 99 Benevolent
" Leo J opr b 99 Benevolent
" Leon J waiter h 99 Benevolent
" Walter J laborer h 36 John
Trow Fred E salesman h 231 Montgomery av
" George B motorman h 336 Thurbers av
Trowbridge Charles E salesman 4 S Water bds 10 Young Orchard av
" Edward R (D Remington & Son) 4 S Water h 10 Young Orchard av
" Frances R widow Charles B h 173 Brown
Troy Annie jeweler bds 65 Wood [Catalpa rd
" George F lawyer 535 Grosvenor bldg h 16
" Helen F Miss h 141 Wood
" James h 43 Dike
" John bds 141 Wood
" Thomas grocer 159 Croom h 156 do
TROY WILLIAM G lawyer 49 Westminster rms 331-332 h 59 Bainbridge av—See page 1177
Truck Tire Service Co truck tires 103 Bradford
Trudeau Alexander B manager Multicolor Sales Co 37 Weybosset rm 3 bds 19 Barnes
" Archibald clerk 629 Hospital Trust bldg bds at Natick
" Arthur F laundryman bds 72 Providence
" Carrie A widow A Napoleon h 235 Lockwood
" Josephine bookkeeper bds 110 Prairie av
" Leo R salesman 60 Broadway h 44 Slater av
" Omer I mech dentist 357 Westminster rm 2 h at Fall River Mass
" Samuel jeweler h 110 Prairie av
" Samuel L barber h 874 Westminster
Trudel George rubberworker h 227 Valley
" George S operative h 1818 Westminster
Trudon Laurence P (Trudon & Company Inc) h 137 Dorchester av
" & Company Inc (Laurence P Trudon) plumbers 1002 Westminster [wood
True Archer L buyer 243 Westminster h at Edge-
" Cyrus H machinist h 19 Gallup
" Edward M porter bds 88 University av
" Georgia E bookkeeper N E L Co Turk's Head bldg also prop 47 Arcade bldg h 141 Linwood av
" Mary S J widow Irving J h 96 Evergreen
" Reformers Association, Sarah J Winters mgr 24 Camp
Truell Elbridge W clerk 209 Westminster h 61 Warren [Lenox av
Truelove Edmund A clerk Gorham Mfg Co h 169
Trueman Ebeneser patternmaker h 947 Broad
Truesdale Samuel filemaker rms 6 Carpenter
" Thomas filecutter rms 63 Carpenter
" William F fireman B & S h at Pawtucket
Truesdell J Philemon salesman h 135 Abbott
" Walter E mechanic bds 135 Abbott
Trulson Peder teamster h 177 Gallup
Truman Amelia bds 202 Slater av
" Charlotte W h 61 Parade

Truman
" Dorothy W clerk 46 Snow bds 38 Congdon
" Frank S salesman 89 Weybosset h 38 Congdon
" George mgr (Pawtucket) h 202 Slater av
" Imogene A principal Beacon-av school rms 39 Benevolent [947 Broad
" K Dorothy clerk 608 Hospital Trust bldg bds
" Leonard foreman h 179 Tenth
" Louis clerk bds 202 Slater av [1919
" Marion R W widow Nathan H died July 15
" Nathan H Estate 37 Weybosset rm 20
" T Archibald died in France
Trumble Annie T nurse h 70 Camp
" Catherine nurse bds 70 Camp
" Delia steno 389 Charles bds 70 Camp
Trumbo Grover C salesman bds 52 MtHope av
Trunkett Frederick G sales mgr 55 Canal h 421 Wayland av
Truppa Gaetano pedler h 98 Job
Truppi Alfonso S clerk Postal Tel Co b 125 Knight
" Lorenzo tinsmith h 125 Knight
" Salvatore barber 422 Eddy h 99 Atwells av
Trusdale Edith M widow James A h 82 Robin
" George D machinist bds 12 Grosvenor av
" James P, B & S bds 12 Grosvenor av
" Raymond H machine opr b 82 Robin
" William H blacksmith h 12 Grosvenor av
Truseon Steel Co office 501 Union Trust bldg
Trusty Lawrence J houseman 184 Meeting bds do
" Samuel driver h 830 Potter's av
Trutt Isadore ladies' tailor 444 Cranston h 442 do
Tryon Elwood H jeweler h 51 Miner
" James S paymaster rms 259 Benefit
" William A (Tryon Co) h at Edgewood
" & Co (William A Tryon) used automobiles 155 Broad
Tsagarakis Emanuel G grocer 73 Hope h do
" Michael variety 36 Richmond b 179 Pine
Tscowits Samson D (Samson Auto Top & Equipment Co) h 644 Broad
Tsoukas Stergica N restaurant 73 Aborn rms 259 Washington [penter
Tsoumikas Sam (Blackstone Lunch) h 14 Car-
Tubbs Eugene H (Fox & Co) 35 Livingston and sec 1409 Turk's Head bldg h 345 Hope
Tubeman Sam pedler h 11 Goddard
Tubman John F trav salesman bds 18 Portland
" Perry E 57 Eddy h at Barrington
" Thomas J bartender bds 229 Chestnut
Tubridy David porter h 224 Ives
" John F lieut H & L 4 h 226 Ives
" Mary M bds 224 Ives [rance
Tubular Rivet & Stud Co lacing hooks 148 Dor-
Tuccelli Luigi clerk bds 55 Atwells av
Tucci Antonio cabinetmaker h 36 Ring
" Bruno street sweeper h 50 Cedar
" John street sweeper h 4 Spruce
Tuck Alaric R (Tuck & MacAllister Co) h 154 Taber av
" & MacAllister Co (A R Tuck, Eugene W Bleakie) mfg jewelers 44 Franklin rm 107
Tucker Albert F inspector h 290 Charles
" Albert H packer 121 Dyer h 10 W Friendship
" Alice W clerk 209 Westminster h 417 Friendship
" Alpheus C h 182 Lexington av
" Anna E Mrs cashier h 14 Calla
" Anna J clerk 260 W Exchange bds 20 Tiffany
" Annie U widow James R hairdresser 412 Lapham bldg h 15 Wendell
TUCKER, ANTHONY & CO Chas M Miller mgr brokers and investment securities 100 Grosvenor bldg—See page 1049
" Arthur J metal spinner rms 42 Haskins
" Arthur N motorman h 96 Hartford av
" Attmore A sec (Pawtucket) h 50 President av
" Benjamin F rem to Pawtucket
" Byron J machinist h 116 Pettis
" Cassius foreman 173 Dorrance
" Charles laborer bds 290 Charles
" Charles A supt Merino Mills h 457 Hartford av
" Charles N janitor h 146 Beacon av
" Ella D widow William P h 5 Villa av
" Elton H student bds 121 Messer
" Emma clerk 380 Westminster
" Emma F h 19 Westfield
" Emma M h 361 Lockwood
" Ernest painter rms 42 Aborn
" Ernest L mfg jeweler h 252 Dudley
" Ernest M h 104 Broad
" Etta M teacher Ralph-st school b 10 Howard
" Fred rms 11 Byron
" George W supt 122 Public h 41 Baker

Tucker
- Gertrude rector's sec Grace church bds 5 Villa av
- Gilbert W agt h 10 Howard
- Grace L phone opr bds 15 Wendell
- Hannah dressmaker h 20 Tiffany
- Harold C 420 Grosvenor bldg b 417 Friendship
- Harold W bds 6 Villa av
- Hazel A teacher bds 32 Harvest
- Helena L clerk bds 422 Plainfield
- Herbert nurse bds 117 Harrison
- Howard motorman bds 100 Hartford av
- Hyman W molder bds 28 Sprague
- Isabelle widow James h 51 Waterman
- James laborer rms 829 Westminster
- Jennie L h 248 Carpenter
- Jerome H sec Westcott Slade & Balcom Co h 121 Messer
- John filecutter h 20 Tiffany
- John F bds 460 Manton av
- John H clerk 234 Wash h at Bristol
- John H jr asst mgr 178 Dorrance h at Bristol
- John J (Mahoney & Tucker) contractor 29 Weybosset rm 43 rms 104 Franklin
- John J asst engineer Engine 22 bds 20 Tiffany
- Joseph carpenter rms 319 Weybosset [Main
- Joseph A porter 243 Westminster h 552 N
- J Harry conductor h 293 Alabama av
- Leroy E repairer h 252 Dudley
- Lizzie B widow William T h 73 E Transit
- Lory P h 326 Dudley
- Lula C Mrs h 417 Friendship
- Lydia P Mrs h 789 Elmwood av
- Mabel L Mrs dressmaker bds 19 Olney
- Margaret A h 422 Plainfield [bds 41 Baker
- Marguerite G teacher Atwells-av special school
- Mary L widow Cornelius M h 248 Carpenter
- Maud bds 6 Villa av
- Mollie G sec to Registrar B U bds 20 Tiffany
- Myron G clerk 110 Grosvenor bldg h 221 Ivy
- Patrick F loomfixer bds 167 Oak
- Ralph, B & S rms 357 Pine
- Roy jeweler 305 Pine h 262 Dudley
- Samuel died Sept 8 1919
- Stephen R h 786 Broad
- Thomas J waiter 116 Dorrance rms 297 Thayer
- Trassar S platformman Am Railway Ex bds at Narragansett Pier [Rehoboth Mass
- Walter P salesman 127 Westminster h at
- William blacksmith h 32 Harvest
- William molder bds 28 Sprague
- Zachariah R foreman B & S h 6 Villa av

Tuckerman Ernest W clerk bds 148 Hanover
- Frank E compositor h 146 Hanover
- Marion J clerk 10 Abbott Park pl bds 148 Hanover
- Peirce painter h 148 Hanover

Tuckson James S porter h 57 Bates
- Sarah E widow Robert h 146 Waldo

Tudesco Eugenio barber h 307 Hawkins

Tudone Crescenzo weaver h 284½ Atwells av

Tuebert Richard chef Hotel Perrin h 149 Pomona av

Tuell Charles salesman rms 10 Foster
- Fred M beef dealer 325 Canal h 175 Ontario

Tufano Antonio weaver h 14 Africa
- Gaetano rem to Italy
- Sabastiano jeweler h 102 Federal

Tuffeson Manes laborer h 156 Blackstone

Tufts Elmer E jr student 15 Westminster rm 1109 bds 94 Congdon
- George L caretaker h 74 Mawney
- Harriet C h 19 West
- John C h 40 Gilmore

Tuhey Nellie bds 20 Glenbridge av
- Peter clerk h 20 Glenbridge av
- see TOOHEY and TOUHEY

Tuite John machinist bds 31 Mt Vernon

Tukey Charles W jr resident mgr 641 Grosvenor bldg h at N Providence

Tulaba Joseph weaver h 61 Capron

Tulane Andrew C (Standard Office Supply Co) 77 Washington rm 314 h at W Barrington

Tulip Effie L cashier 509 Westminster rm 51 bds at Arlington

Tulley Bernard R motorman h 22 Chapin av
- Elisabeth E bookbinder bds 984 Branch av
- Elisabeth E clerk bds 984 Branch av
- Julia T housekeeper 984 Branch av
- Martin polisher h 103 Wesleyan av
- Mary F clerk bds 984 Branch av

Tulli Cantito enameler h 83 Farmington av

Tullie John F bookkeeper h 56 Marion av
- Michael lineman h 251 Swan

Tullis Court Land Co 199 Canal

Tullo Carmine laborer h 9 Fairmount av
- Pasquale mason h 75 America

Tullock Gilbert J salesman 1107 Turk's Head bldg h at New Haven Conn [Hope

Tully Alice G teacher Beacon av school bds 370
- Annie bds 370 Hope
- Annie L teacher bds 65 Bergen
- Annie M widow John h 65 Bergen
- Bernard R motorman h 1636 Westminster
- Catherine E widow Luke b 21 Observatory av
- Charles taxi-cab bds 25 Audrey
- Edward J driver h 71 Pleasant
- Elizabeth A clerk 178 Dorrance bds 65 Bergen
- Frank E mail room Journal h 184 Lester
- Fred J compositor Journal h 354 Potter's av
- Helen clerk 108 Weybosset bds 486 Smith
- Helen housekeeper 486 Smith
- James, B & S rms 180 Bridgham
- James laborer h 20 West
- James B died August 26 1919 [Smith
- James P chauffeur Am Railway Ex b 486
- John opr h 127 Livingston
- John watchman h 493 Washington
- John C filecutter h 148 Bowdoin
- John F pastor Church of the Immaculate Conception h 99 West River
- Joseph jitney driver h 25 Audrey
- Joseph A (U S N) bds 25 Audrey
- Julia T housekeeper 984 Branch av
- Marguerite teacher Beacon-st special school b 370 Hope [av
- Mary buyer 176 Weybosset bds 984 Branch
- Mary E bds 65 Bergen
- Mary E housekeeper 370 Hope
- Patrick h rear 117 Lester
- Patrick J teamster h 486 Smith [370 Hope
- Sara G teacher Knight-st special school bds
- Thomas h 180 Knight
- Thomas E weaver bds 65 Bergen
- William F weaver h 986 Douglas av
- William J vice pres liability dept 17 Custom House st h 3 Hidden

Tullsier Hyman shoemaker bds 6 Stampers

Tumaso Antonio laborer h 151 Spruce
- Errico laborer h 30 Tell

Tunnicliffe Peter mgr 4 Marvin h 2 do

Tupper Charles W music teacher h 585 Plainfield

Turaldo Pasquale, B & S h 124 Almy

Turano Michael J lawyer 76 Dorrance rm 511 h at Westerly
- Walter E driver bds 75 Greenwich

Turbidy Henry helper bds 457 Benefit

Turbitt Alice widow Patrick bds 48 Rosedale
- Annie Mrs h 171 Lockwood [Health av
- Carmel L teacher Academy-av school bds 57
- Catherine died Jan 5 1919
- Claude laborer h 82 Stockton
- Daniel E laborer h rear 29 Corliss
- Francis J (Turbitt & Co) h 113 Sheldon
- Francis J jr clerk bds 113 Sheldon
- Frank J chauffeur h 78 Benevolent
- Gertrude housekeeper 63 Andem
- Harry J (U S N) bds 6 Alton
- Irene F bookkeeper 119 Gano bds 113 Sheldon
- James H filehardener bds 63 Andem
- James H foreman h 416 Manton av
- John C weaver h 15 Alton
- John J machinist h 6 Alton
- John J operative h 38 Smithfield av
- John L mason h 64 Hyat
- Joseph F died June 23 1919
- Katherine E teacher Courtland-st school bds 57 Health av [don
- Marguerite J phone opr 195 Angell b 113 Shel-
- Mary h 63 Andem
- Mary M widow Henry F bds 903 Branch av
- Phoebe widow Joseph F h 177 Julian
- Robert (Turbitt & Co) h 29 Governor
- William laborer h 36 Smithfield av [Gano

- & Co (Francis J and Robert) bottlers 119

Turchetti Alessandro laborer bds 60 Hillhurst av
- Antonio laborer h 39 Westerly av
- Crescenzo gardener bds 148 Penn
- Giovenne laborer h 281 Laurel Hill av
- Vincenzo laborer h 25 Westerly av

Turco Antonio remnants 63 Spruce h 98 Dean
- Vincenza widow bds 81 What Cheer av

Turcone Filippo carpenter h 211 Carpenter
- Gennaro carpenter h 223 Carpenter
- Giovanni carpenter h 298 Broadway
- Giuseppe carpenter h 1 Miantonomi ct
- Mary forewoman bds 211 Carpenter

Turcotte Adelard laborer h 291 Oak [av
- Alice J steno 169 South Angell bds 175 Chapin

Turcotte
- Camille C moving picture opr 158 Westminster bds 421 Cranston
- Elmo clerk Fox Pt whf bds 1066 Broad
- Elodie widow Remi h 1066 Broad
- Ernest J clerk 76 Corinth
- Fabian engineer h 421 Cranston
- Fred expressman bds 3 Mercy
- George J chemist bds 421 Cranston
- Henry expressman h 3 Mercy [ton
- Irene A cashier 209 Westminster h 421 Cran-
- Joseph died Feb 7 1919
- Joseph A machinist h 175 Chapin av
- Salina widow Joseph bds 183 Bay
- Samuel pedler h 73 Olney
- William laborer h 4 Dike
- William E opr bds 421 Cranston

Turgeon Alfred carpenter h 183 Manton av
- Cecile clerk B & S bds 646 Elmwood avenue
- Edmond filecutter h 98 Academy av

TURGEON EVANGELISTE contractor 86 Weybosset rm 28 h 646 Elmwood av—See page 1110
- John L clerk 86 Weybosset rm 28 bds 646 Elmwood av
- Josephat carpenter bds 287 Carpenter
- J Arthur hardwood floors h 761 Atwells av
- Peter molder h rear 22 Byron
- Rhea R bookkeeper bds 646 Elmwood av
- Samuel H molder h 290 Thurbers av
- Winfield filecutter rms 291 Dean

Turick Stephen printer rms 804 Westminster

Turilla Filomena dressmaker 217 Westminster h 30 Carey

Turilli Amadio tailor h 30 Cory [Main

Turin Bakery, Albanase Tony prop 162 North

Turino Giovanni laborer h 272 Pocasset av

Turkel Clara rem to Cleveland Ohio
- Hyman egg candler 252 Canal h 176 Camp
- Jacob laborer h 96 Howell
- Pauline (The Marguerite Shop) milliner 334 Westminster bds 176 Camp [176 Camp
- Sidney collector Colonial Navigation Co bds

Turkington Samuel student bds 22 Woodbury

Turk's Head Building 11 Weybosset and 76 Westminster
- Head Building Office, Martin S Fanning agt 401 Turk's Head bldg
- Head Club 16th floor Turk's Head bldg
- Head Tailoring Co 95 Westminster

Turman Philip S (U S A) h 156 W Clifford

Turnbach Emma B teacher 216 Hope bds do

Turnbloom Carl painter h 66 Bogman
- Harry F metal worker h 41 Reynolds av

Turnbull Clarence E jeweler bds 135 Hanover
- David A, Raleigh Apartments 198 Broad
- Edgar H painter rms 856 Westminster
- George, B & S h 40 Felix
- Harry N engineer h 135 Hanover
- Henry J, B & S bds 40 Felix
- H clerk Gorham Mfg Co
- John, B & S bds 40 Felix
- Robert D carpenter h 213 Valley

Turndale Magnus T painter 15 Weiss ct

Turnell John G coachman h 119 Wayland av
- John T paper dealer h 1352 Eddy

Turner Adella widow Emory B h 134 Wadsworth
- Albert J watchman 861 Broad h 168 Burnside
- Amanda E widow William H h 107 Howell
- Annie I teacher bds 103 Oakland av
- Annie T principal Willow-st school h 186 Reynolds av
- Anthony laborer h 624 Benefit
- Augusta widow Maurice h 624 Benefit
- Bridget widow bds 160 Hudson
- Bridget widow Joseph h 50 Chaffee
- Carrie R widow William J h 676 Douglas av

TURNER CENTRE CREAMERY H B Whitman agt milk and cream 16 Terminal way —See page 1117
- Charles E machinist h 16 Bath
- Charles S physician 940 Broad h do
- Cynthia A Mrs bds 389 Friendship
- Cyril J laborer bds 148 Ophelia
- Duncan mgr 110 Rugby h 5 Husted ct
- Duncan jr rem to Thornton [lington
- Earl A draftsman 10 State House h at Ar-
- Edith maid Butler Hospital bds do [Prov
- Edith A steno 210 Union Station bds at E
- Edna M housekeeper 8 DeFoe pl
- Edward B clerk Gorham Mfg Co h 30 Carlisle
- Edward G laborer bds 410 Hope
- Emma F widow Sidney M h 126 Lester
- Eugene F (Old Colony Express Co) 8 Steeple h at Auburn

Turner
- Eva M Mrs roominghouse 8 DeFoe pl
- Florence H clerk bds 230 Lockwood
- Francis C machinist h 5 Opper
- Frank H com trav h 21 Pomona av
- Frederick, Gorham's bds 152 Babcock
- Frederick E gen cashier N E L Co 800 Turk's Head bldg h at Pawtuxet
- George painter 185 Whittier av h do
- George E expressman b 97 Staniford av
- George G musician bds 107 Howell
- George R lunch 171 Delaine rms 72 Mawney
- Harold R toolmaker h 164 Ohio av
- Harriet E widow Joseph T h 23 Aquidneck

TURNER HEATING CO heating apparatus 137 Dyer st cor Friendship—See page 1238
- Henry A teamster bds 23 Aquidneck
- Isaac S h 181 Pleasant [ington
- James H porter 244½ Weybosset h 425 Wash-
- James T machinist h 29 Calais
- James W sub foreman B & S h at N Prov
- Jeanette W died March 30 1919
- Jessie pantographer bds 107 Reservoir av
- John D supt 144 Allen's av h at Edgewood
- John R clerk R R freight b 107 Reservoir av
- John T machinist h 105 Harrison
- John T sub foreman B & S h 39 Sussex
- Joseph laborer h 16 Saunders
- Joseph opr h 19 Appleton
- Joseph weaver h 19 Appleton
- Joseph Thomas weaver h 66 Appleton
- Joseph T, B & S h 39 Vandewater
- Julia P widow George M h 30 Carlisle
- J Edwin dentist 335 Westminster rm 44 h at Pawtuxet
- J T B organist rms 543 Broad
- Leon A nurse bds 111 Howell
- Leroy H laborer h 36 Salem [Chapin av
- Lester W clerk 103 Union station bds 22
- Lillian R bookkeeper h 97 Stamford av
- Lincoln night watchman h 45 Pleasant View av [Wickenden
- Mabel principal Ruggles-st school bds 174
- Madeline bds 129 Hendrick
- Mary A novelty worker bds 389 Prairie av
- Mary A Mrs bds 21 Pomona av
- Mary A widow Samuel D h 78 Dana
- Mary E widow Robert h 25 Pocasset av
- Mary F widow Enoch B bds 114 Camp
- Mary J widow Winfield S h 103 Oakland av
- Mildred H clerk bds 230 Lockwood
- Nathaniel (U S A) bds 8 Stanhope
- Nathaniel M fisherman h 8 Stanhope
- Preston E timekeeper B & S h 220 Indiana av
- Richard P jeweler bds 333 Friendship
- Robert helper bds 25 Pocasset av
- Robert grinder 8 Stanhope
- Robert A electrician h 102 Lester
- Rosie widow William h 137 E Manning
- Sarah E housework bds 410 Hope
- Sarah J h 205 Meeting [side
- Sidney salesman 127 Westminster h at River-
- Sidney L stable 466 Pine h 52 Whitmarsh
- Stuart, B & S bds 2 Baltimore
- Thomas salesman h 230 Lockwood
- Thomas supt 389 Charles h at Pawtucket
- Thomas A carriage trimmer h 111 Howell
- Thomas G S salesman 31 Weybosset h 442 Pine
- Thomas P laborer h 148 Ophelia
- Vera M yarn inspector bds 25 Pocasset av
- Walter asst mgr h 21 Sarah
- Walter H thimblemaker h 53 Redwing
- Warren salesman 249 Washington h at Pawtuxet
- Warren L deputy city auditor City Hall h 78 Dana [52 Longmont
- Willard A collector 800 Turk's Head bldg h
- Willard I police station 4 h 59 Wilson
- William A weaver h 129 Hendrick
- William H janitor 257 Hope h 410 do
- William H whitener h 107 Howell
- William J ins agt h 22 Barrows
- William J mgr Turner Heating Co 143 Eddy h at Seekonk Mass
- William J jr clerk bds 22 Barrows

Turney Annie M clerk 119 Harris av bds 172 Cleveland
- Elisabeth A widow Adam h 172 Cleveland
- Elmer C driver h 13 Husted ct
- William motorman h 184 Roosevelt
- William N B chauffeur 15 Union bds 184 Roosevelt

Turnquist Frank helper h rear 48 Robinson

Turrill Frank F cable splicer h 646 Smith

Turski Edward salesman h 254 Charles
Turtledove Max cotton goods dealer 401 Butler Exch h 100 Charles Field
Turton Fred weaver bds 87 Progress av
" John E chauffeur h 87 Wallace [av
Tursick John S wire worker 47 Eddy h 65 Camden
Tutalo Francesco h 163 Almy
" John liquors 112 Tell h 42 Tobey
" Nicholas barber h 163 Almy
" Olga clerk bds 42 Tobey
" Pietro bds 159 Almy
Tutch John laborer h 39 Hawes
Tutino Antonio laborer h 38 Swiss
" Vincenzo clerk bds 39 Ridge
Tuttle Anna M widow Edward h 12 Seekell
" Arthur H electrician h 8 Cory
" Byron E h 135 Lexington av
" Chesley M fireman 241 Weybosset h 5 Maesie av [bds 12 Seekell
" Clara J agency cashier 1112 Turk's Head bldg
" C Warren glassworker 21 Eddy h 206 Lexington av [man
" Edith A mgr 311 Westminster bds 118 Pit-
" Herbert J, R & S bds 3 Young av
" John H h 275 Washington av
" Walter I h 32 Medway
" & Stark (A A Stark) mfg jewelers 116 Chestnut
Tusio Herman clerk P O bds 35 Federal
" Joseph A cutter h 35 Federal
" Maria Luigi Mrs teacher h 35 Federal
Tvenstrup Louis W driver 221 W Exchange h 65 Corinth
Tversky David (Modern Shoe Repairing Co) 47 Weybosset h 193 Lippitt
" F clerk 244 Westminster bds 193 Lippitt
Twedell Ethelyn C stenо 260 W Exchange bds at Edgewood
Tweedale Arthur steamfitter h 232 Laban
" Cyril auto repairer bds 232 Laban
" Harry carpenter h 66 Chester av
" Olive operator bds 232 Laban
Tweedie Bessie nurse 441 Angell
" Mary nurse bds 181 Angell
Tweedley Elizabeth N bookkeeper Prov City Hospital bds do
" William R salesman 245 Weybosset
Tweedy John auto repairer h 62 Sackett [tain
Twigg Henry L express 180 Pine rms 319 Foun-
" Hope clerk bds 136 Houston
" Mary widow Frank h 136 Houston
Twine Hattie A widow Wm H h 416 Washington
Twiss Frank K bds 521 Smith [39 Parkis av
Twitchell Bernard G buyer 243 Westminster bds
" Chester laborer h 196 Sherburne
" Frank A h 315 Plainfield
" Henry A painter 844 Eddy h do
Twombley Fred W jeweler h 324 Blackstone
Twomey William S salesman 429 Westminster h 66 Taylor
Tyas Beatrice C Mrs clerk police commissioner's office 161 Fountain h 97 Burnett
" Benjamin hostler h 299 Charles
" Benjamin R machinist bds 299 Charles
" Elisabeth widow Henry h 97 Burnett
" Henry W (H W Tyas Co) 420 Broad h 97 Burnett
" H W Co (Henry W Tyas and Charles H Goodwin) automobiles 420 Broad
Tyborowski Wadeslaw weaver h 38 Bowdoin
Tyczkowski Peter weaver h 74 Julian
Tyers Arthur W rem to Newark N J
Tyler Abbie J housekeeper 70 Sawyer
" Charles E shipping agt 27 Wickenden h 930 Eddy
" Charles H clerk h 118A Prairie av
" Clara widow William rem to W Barrington
" Frank G agt Washburn Crosby Co 1107 Turk's Head bldg h at Pawtuxet
" George W watchman 241 Harris av h 34 Almy
" Hannah F widow Martin A bds 22 Hendrick
" Harriet H Miss h 1233 Westminster
" Margaret domestic 254 Benefit
" Mary E jeweler bds 34 Amy
" Oscar J clerk 96 Weybosset h at Washington
" School (parochial) Point cor Plain
" Susan E clerk 111 State House h at Cranston
" Thomas D watchman Am Railway Ex h 737 Cranston
" William S clerk h 15 Wiley
Tyman John F rem to W Barrington
" Mary E widow Michael h 275 Plainfield
Tymon Charles police station 5 h 673 Eddy
" Margaret h 65 Valley
" Mary Mrs died Oct 23 1919
Tynan James J jeweler h 180 Howell
" James J jr bds 180 Howell
" John T clerk R R freight bds 37 W River
" Joseph laborer rms 8 Carpenter
" Owen laborer bds 99 Eagle
Tyndall John M field mgr 502 Industrial Trust bldg h at Attleboro Mass [27
Typewriter Specialties Co 107 Westminster rm
Typothetæ of Rhode Island The association of employing printers 17 Exchange rm 316
Tyrell James H clerk bds 91 Ralph
" James W colorer bds 199 Bellevue av
" Julia W widow Edward h 91 Ralph
" Michael h 199 Bellevue av
Tyring Carl clerk bds 54 Bridgham [Daniel av
Tyrrel James A sheet metal work 178 Eddy h 67
Tyrrell Dennis A compositor Journal h 244 Transit [Transit
" Dennis A jr clerk M & M T Co bds 244
" Helen L bds 244 Transit
" James laborer rms 247 S Main
" James J consulting engineer 57 Eddy rm 211
" Lillian M mender bds 91 Ralph
" M Jane nurse 109 Washington rm 407 bds 999 Branch av
" Patrick T h 3 Pennsylvania av [Transit
" Raymond J compositor 45 Richmond bds 244
" William H jeweler rms 276 Point
" see TIRRELL
Tyson Addison machinist h 4 Corey [6 b 4 Corey
" James A contract mgr 357 Westminster rm
" Robert machinist h 7 Huron [Auburn
" Victor E dist foreman 234 Washington h at
Tysbir Peter weaver h 82 Appleton

Uberto Giuseppe laborer b 60 What Cheer av
" Salvatore laborer h 60 What Cheer av
Uccello Salvatore weaver h 322 Broadway
Ucci Attilio laborer bds 136 Tell
" Fiorindo driver h 181 Almy
" Giovanni B laborer h 136 Tell
" Tommaso laborer h 37 Swiss
Udell Harold G clerk 409 Union Trust bldg bds 934 Manton av [Cypress
" Sarah E bookkeeper 748 N Main bds 73
Uditsky Aaron pedler h 116 Bates
" Lizzie grocer 26 Mallett h 116 Bates
" Mayer jeweler h 243 Willard av [rento
Uffer David clerk 244 Westminster bds 37 Sor-
" Max L bds 37 Sorrento [Sorrento
" Morris ladies' tailor 1838 Westminster h 37
" Pincus ladies' tailor 86 Broad h 509 Public
Ugawics Rosa widow h 34 Atwood
Uglow Annie G widow William T h 37 Somerset
" Hubert A carrier Elmwood P O h 83 Babcock
" Lillie K clerk 70 Point h 37 Somerset
" Minnie L milliner h 37 Somerset
Uhlig Ralph optometrist 185 Mathewson h at Attleboro Mass
Uhrban John A machinist h 3 Salisbury
Ulbin Antony laborer h 26 McDonough
" Stanislaw laborer h 53 Magnolia
Uliano Alfredo jeweler bds 136 Chatham
" Antonio weaver h 834 Charles
" Domenico bds 136 Chatham
" Francesco laborer h 17 Luke
" Giuseppi, B & S bds 68 Ledge
" Maria widow bds 5 Udell
" Nicola weaver h 5 Udell
" Pasquale laborer h 68 Ledge
" Sabastiano baker bds 5 Udell
" Vincenzo laborer h 68 Ledge
Ullman Arthur baker bds 124 Wesleyan av
" Harry H resident mgr Alexander Hamilton Inst 1202 Union Trust bldg h at Harmony
" Paul fireman h 4 Georgia av
" Rose L widow Paul bds 124 Wesleyan av
Ullrich Alma rem to California
" Annie Mrs rem to Cranston
" Frederick opr h 53 Langdon
" Louis L baker 77 Plain h at Cranston
" Peter baker h 27 Corinth
Uloff Jacob painter h 32 Lippitt
" Louis brushmaker h 156 Prairie av
Ulmansky Fred piper bds 3 Scott
Ultsch Mary A widow John B b 239 Ohio av
Umbriano Pasquale rubberworker h 145 Knight
Ummer Fred educational sec Y M C A h 120 Mitchell
Umstead Elmer S engineer distribution Prov Gas Co 528 Atwell's av h 9 Hendrick [av
" Minnie C widow William E h 115 Laurel Hill
Uncas Mfg Co V Sorrentino pres mfg jewelers 85 Sprague [Misch bldg
Undergarment Sales Co underwear 322 Cæsar

Underwood Albert engineer h 125 Brightwood av
" Albert R jr receiving teller Union Trust Co h 27 Health av
" Alfred upholsterer 438½ Plainfield h 444 do
" Alfred W helper h 71 Alverson av
" Alvin B clerk h 54 Osborn
" Amanda widow William E h 103 Thurbers av
" Annie inspector bds 98 Atlantic av
" Arthur A mechanic bds 20 Warren
" Charles W, N E mgr Rand Co 1018 Grosvenor bldg h at N Providence
" Elmer E carriagemaker and painter 803 North Main h 9 Cypress [bldg bds at Auburn
" Ethel A bookkeeper N E L Co Turk's Head
" Florence steno 615 Hospital Trust bldg bds 9 Cypress
" Florence M jeweler bds 103 Thurber av
" Frank H chaser h 29 Winthrop av
" Frederick E machinist h 158 Laban
" Grace F 60 Weybosset h 575 Hope
" Henry W asst B U bds 9 Charles Field
" Horace M com trav 26 Custom House st h at Springfield Mass
" Jesse G toolmaker h 105 Roosevelt
" John D rem to Detroit Mich
" Joseph combmaker h 98 Atlantic av
" Louisa E widow Otis bds 241 Admiral
" Louisa M bookkeeper 89 Weybosset bds 98 Atlantic av
" Robert clerk h 106 Holden
" Typewriter Co 141 Mathewson
" Viola B Mrs dressmaker h 105 Roosevelt
" Walter G painter h 459 S Main
" William E silversmith bds 103 Thurbers av
Ungaro Rocco laborer h 135 Cumberland
Ungberg George W asst steward bds 12 Meni ct
" Hildemar R h 49 Bowlett
" John painter h 12 Meni ct
Unger Julius weaver bds 100 Hartford av
Unic Stanislaus laborer h 150 Livingstone
Union Belt Co 11 Eddy [4th floor
" Braid & Lace Mfg Co braid mfg 25 Calender
" Central Life Ins Co Benjamin M Rawlings gen agt 711 Ind Trust bldg
UNION CHARCOAL CO Inc 204 Kinsley av—See page 1096
" Chemical Co office 221 Howard bldg
" Coal & Wood Supply Co Leo B Tchakjian mgr 14 Chaffee h 18 do
UNION ELECTRIC SUPPLY CO 60 Pine—See page 1127
" Fire Ins Co of Paris France U S Branch 17 Custom House st
" Furniture Co 10–12 Greene factory 668 Eddy
" Hand Laundry Co 145 Globe
" Lodging House Samuel Field prop 14 N Main
UNION MUTUAL FIRE INSURANCE CO F W Moses pres and treas Chas G Easton vice pres and asst treas Clarence H Cady sec 901 Grosvenor bldg 10 Weybosset—See back col page K
" Mutual Life Ins Co 86 Weybosset rm 22A
" News Co news stand Union Station
" Pacific Tea Co 725 Cranston
UNION PAINT & VARNISH CO 51 Exchange pl—See page 1223
" Paper Co 302 Canal
" Plating and Enameling Co 12 Beverly
" Railroad Co office 100 Fountain
" Realty Co Henry W Cooke Co agts 615 Hospital Trust bldg
UNION SCREEN CO 306 Carpenter—See page 1266
" Station, Exchange pl
" Trading Co cerfare coupons 42 S Water
UNION TRUST CO Dorrance cor Westminster and Irons block Olneyville sq—See p 1064
" Vault and Safe Co 259 Eddy
UNION WADDING CO 60 Dexter Pawtucket—See page 1293
" Webbing Co office 17 Exchange rm 307
United Cigar Stores Co of America 75 Dorrance 185 Weybosset 80, 220 and 397 Westminster office 76 Dorrance rm 313
UNITED COAL CO Inc office 31 Westminster yard foot of Crary—See page 1096
" Dental Laboratory (Charles Seltzer) 76 Dorrance rm 216
" Importers Ltd grocers 105 Weybosset 211 Union 1909 Westminster 23 Empire and 18 Decatur sq office 16 Hay
" Jewelry Co mfg jewelers 113 Point
" Land Co, Edwin F Cary treas 1402 Turk's Head bldg [miral
" Laundry, Joseph Girard prop 445–447 Ad-
UNITED LIFE & ACCIDENT INS CO F Geo Blanchard gen agt 44 Franklin—See page 1156
" Loan Co 2 Empire
" Mills Remnant Company 29 Arcade bldg
" Overall Co (Max Benjamin) 43 South Main
" Portuguese Commercial Association grocers 302 Wickenden
" Tire & Rubber Co 36 Fountain
" Trading Co (Max Gertsacov, Irving Gertsacov Frederick I Dana) remnants 204 Westminster rm 5
UNITED WIRE AND SUPPLY CO 1497 Elmwood av Auburn—See page 1165
U S Amusement Co electric pianos 511 Westminster rm 203 [change
" Appraisers' office and stores 134–136 W Ex-
" Army Recruiting Station 311 Cæsar Misch bldg
" Attorney's office 221 Federal bldg
" Automatic Piano Co 350 Westminster rm 11
" Band Co, D E Coe treas endless belts 117 Point
U S BOBBIN AND SHUTTLE CO Geo H Wilson sec and treas 57 Eddy—See page 1203
" Bottling Co 450 Branch av
" Bureau of Animal Industry 409 Federal bldg
" Casualty Co of New York City Leon L Danforth mgr 76 Dorrance suite 405A
" Civil Service Commission local examining board section T and examination room Federal bldg
" Collector of Customs 209 Federal bldg
" Concrete & Roofing Co 321 Grosvenor bldg
" Custom House 202–203–204 Federal bldg
" Dental Association (Arthur G Mongeau) dentists 77 Washington rm 309 [Federal bldg
" Department of Agriculture County Agent 410
" Department of Justice Bureau of Investigation 410–411 Federal bldg
" District Court 303 Federal bldg
" Fidelity & Guaranty Co 236 Grosvenor bldg
" Finishing Co Silver Spring branch bleachers dyers and finishers 389 Charles
" Fire Ins Co Clifford D Paige agent 405–409 Howard bldg
" Gas Furnace Co jewelers furnaces 46 Clifford
U S GUTTA PERCHA PAINT CO Herbert W Rice pres and treas Charles W Eastwood sec 12–34 Dudley—See page 1222
" Immigration Office State Pier No 1
" Int Revenue office 218 Federal bldg [rm 1
" Loan Co William H Draper prop 88 Dorrance
" Local Inspector of Steam Vessels 413 Federal bldg [Head bldg
" Local Weather Bureau office 15th floor Turk's
" Marshal's office 305 Federal bldg
" Metal Co Abraham White mgr dealers smelters and refiners new and old metals 60–62 Printery
" Navy Recruiting office 42 Westminster rm 18
" Office of Examiners for Naturalization 405 Federal bldg
U S OIL & SUPPLY CO 334 S Water—See page 1204
" Post Office Inspector 208 Federal bldg
" Postal Station No 19, 87 Vandewater
" Public Health Service Marine Hospital office 403–404 Federal bldg
" Radiator Corporation of Mass boilers and radiators office 187 Westminster
" Railroad Administration Coastwise Steamship Lines Merchants & Mines Trans Lines, India foot of Benefit
U S RING TRAVELER CO Amos M Bowen treas 159 Aborn—See page 1205
" Secret Service 417 Federal bldg
" Shipping Commissioner 31 Wickenden
" Supply Co mail order specialties 29 Deborah
" Tire Company 519 Westminster
" Tubular Bell Co 151 Pond
" Volunteer Life Saving Corps (R I Dept) 517 Howard bldg
Universal Auto Exchange 835 Westminster
" Tool Co (Paul Silveri) toolmakers 75 Richmond
" Braid Co braid mfrs rear 228 Aborn
" Optical Corporation 80 Clifford
" Plate & Wire Co 109 Summer
University Club 219 Benefit
" Publishing Co 51 Empire rm 510
Unrath Herman M lubricating engineer 82 Clifford h at Edgewood [Prov
Unsworth Charles E sub carrier P O bds at E
" Elisabeth A widow h 135½ Jewett

Unsworth
" Gertrude clerk bds 2 Marvin
" James weaver h 47 Shiloh
" Joseph A laborer h 282 Grove
" Mabel T bookkeeper 1645 Westminster bds at E Prov [Jewett
" Mildred A cashier 1 State House bds 135½
" Richard J jr clerk 291 Thayer bds at E Prov
Unwin Emma I widow George bds 164 Webster av
Upham Albert H treas 373 Reservoir av h 264 Union av [at Pawtucket
" A Lloyd teller Providence Nat'l Bank bds
" Clark D clerk 17 Custom House st h 51 Adelphi av
" David K bds 51 Adelphi av [Adelaide av
" Earl H sales agt 76 Dorrance rm 408 h 218
" Fred W helper Am Railway Ex h 21 San Souci
" Grace C social worker 109 Washington rm 412 bds 26 Cabot
" Gustavus T hostler 73 Dyer h 169 Pearl
" Murray S salesman 24 Custom House st h 262 Union av
" Nelson L asst supt R I Hospital Trust Co safe deposit dept h at Pawt
" Robert W asst sec People's Savings Bank bds at Pawtucket
" Ronald K bds 51 Adelphi av
Upper George T supt h 23 Baker
Upritchard Margaret weaver h 255 Huntington av
" Robert H driller h 25 Logan av
" William elevatorman h 255 Huntington av
Upton Cornelia widow Winslow h 30 Forest
" Eleanor S cataloguer John Carter Brown Library bds 30 Forest [Tanner
" Elsie F asst 385 Westminster rm 40 bds 8
" Florence typist 355 Valley bds 410 Blackstone
" John A, B & S h 200 Orms
" Luther P clerk 175 Westminster h 8 Tanner
" Margaret F bacteriologist bds 30 Forest
" Sarah H nurse 189 Burnside bds do
" Sydney F teacher Candace-st school bds 279 Benefit
" William J (U S A) bds 23 Tecumseh
Urban Charles, Screw Co h 20 Printery
" Isaac bds 149 Somerset
" Louis jeweler h 149 Somerset
Urbanas Samuel laborer h 22 Huntington av
Urbano Bernardino laborer h 317 Pocasset av
Urbanwics Tony laborer h 45 Dike
Urbanowics Stanislaw laborer h r 65 Florence
Urciouli Angelo laborer h 647 Douglas av
" Pasquale tailor 158 Harold h 31 Linton
Urcolo Vincenzo widow h 87 Penn
Uricchio Tony M machine opr rms 286 Fountain
Urnike A laborer h 51 Hedley
Urofsky Abraham mgr Boston Cane Mfg Co 12 Beverly rms Hotel Havana
Urquhart Duncan L asst mgr 74 Mathewson h at Woonsocket
" D J mgr 219 Grosvenor bldg h at Auburn
" George C salesman 291 Promenade h at Philadelphia Pa
" James A foreman B & S h 21 Jewett
" Swift Land Co 218 Grosvenor bldg
Ursello Ernest barber 76 Dorrance rm 208 h 420 Hartford av
Ursillo Albert laborer h 460 Union av
" Alberto h 20 Swiss
" Antonio bowling 528 Charles h 530 do
" Antonio laborer h 10 Swiss
" Angelo jeweler h 89 Vinton
" Carmine spinner h 122 Silver Lake av
" Errico laborer h 133 Prudence av
" Gennaro laborer bds 40 Moorefield
" Gennaro operative h 31 Greeley
" Giovanni operative h 40 Moorefield
" Pasquale laborer h 32 Touro
Urso Santo dyer h 15 Albro
Urwin Bennett clerk h 22 Alfred
Usce Wadislaw rubberworker h 86 Florence
Use Simon rem to Pawtucket
Usher Eugene F janitor h 86 W Park [Riverside
" James M salesman 313 W Exchange h at
" Samuel mulespinner h 405 Eddy
" Sarah E h 209 Butler av
Uskovich John machinist h 216 Oak
Utility Co Henry S Sprague treas 112 Industrial Trust bldg
Utter Anna W widow John bds 100 Alumni av
" Elisabeth L widow h 155 Irving av [av
" Henry E physician 224 Thayer h 155 Irving
Utton Burnett driver 5½ Greene bds 158 Gallup
" Fred T machinist h 158 Gallup
" Mertelle F clerk bds 158 Gallup
Uva Paride laborer h 38 Swiss

Vacca Angelo grocer 65 Ledge h 64 do
Vaccarenchi Ermilio painter h 479 Union av
Vaccaro Antonio laborer bds 57 Vinton
" Vincenzo laborer h 357 Richmond
Vachon Alfred painter h 130 Huntington av
" Delvina widow Alexandre h 20 Esten
" Lora Mrs h 1693 Westminster
" Mary jeweler bds 20 Esten
" Peter weaver bds 20 Esten
Vadnais Edward F bds 98 Harrison
" Felix E glazier h 98 Harrison
" Henry H weaver bds 228 Carleton
" Mary M shoemaker bds 98 Harrison
" Monica F nurse bds 98 Harrison
Vadney Charles C clerk 135 Manton av bds 53 Sterling av
" Felix rem to Boston Mass
" Henry weaver h 53 Sterling av
" Joseph bds 53 Sterling av
Vagnini Peter tailor 37 Broadway h 13 Kenyon
Vagrni Adamo laborer bds 41 Terrace av
Vaillancourt Elisabeth lodginghouse 169 Courtland
" Exsais salesman 252 Canal h 111 W Clifford
" Lionell A clerk 111 W Clifford h at Riverside
Vaine Louis operative bds 19 Leah
Valadovsky Ikel (Prov Cap Co) 63 Washington h 111 State
Valaitis Benjamin S photographer 1913 Westminster h 26 Valley
" Wadislaw organist h 26 Valley
Valani James J mechanic rms 119 Aborn
Valcarenghi Luigi painter h 324 Pocasset av
Valchinso Petito cook h 42 Gealer
Valdevia Mary E Mrs bds 63 Charles Field
Vale Chester H bookkeeper 183 Hartford av bds 9 Richardson
" Clifford E clerk 260 W Exchange h 93 Larch
" Elmer K draftsman 275 W Exchange h 16 Balcom
" Emma widow Tom B h 284 Swan
" Frederick R toolmaker h 183 Hanover
" Harold L bookkeeper 31 Point h at Edgewood
" Harry silversmith h 49 Potter's av
" Louis H motorman h 34 Croyland rd
" Robert driver h 71 Laura
" Robert H jeweler h 9 Richardson
" Thomas B discutter bds 284 Swan
Valendrio Ovila chauffeur bds 103 Dike
Valente Achille laborer h 66 Ledge
" Frank jeweler rms 395 Weybosset
" Margherita clerk bds 66 Ledge
" Pasquale R R laborer h 302 W Exchange
" Rocco laborer h 525 Charles
" Victor asst supt h 41 Terrace av
Valentine Charles T cook h 95 Randall
" Frank fireman h 321 Williams
" Frank A supt 101 Blackstone h at Apponaug
" John 1st sergt U S A 311 Cæsar Misch bldg h 301 Pine
" Manuel laborer h 63 Furnace
" Ottaway laborer h 64 Diamond
" William D watchman h 205 Meeting
Valentino Angelo student bds 157 Knight
" Antonio cigars and tobacco 376 Atwells av h 98 Sutton
" Desiderio laborer h 97 Coggeshall
" Salvatore grocer 165 Knight h 257 do
" Serafino h 165 Atwells av
" Vito hay and grain 543 Charles h 36 Messina
Valerio John h 43 Wade
" Manuel R died July 6 1919
Valfredo Angelica widow h 26 Swiss
" Fillipo h 7 Marshall
" Fillipo chauffeur bds 26 Swiss
" Jennie widow bds 26 Swiss
Valintino Manuel laborer h 63 Furnace
Valiquette Alice steno bds 1162 N Main
" Roderick carpenter h 1162 N Main
Vallante Antonio laborer h 72 Ethan
" Celesta widow h 66 Terrace av
" Luigi, R R freight h 19 What Cheer av
" Michele laborer h 659 Union av
" Pasquale laborer h 105 Silver Lake av
" Pietro grocer 624 Union av h 659 do
" Pietro tailor bds 659 Union av
Vallanto Luigi laborer bds 106 Ethan
" Raffaele laborer h 106 Ethan
Vallatico Amedeo barber 111 Valley h 25 Crout
Valleau Jane widow Henry h 130 Moore
" Jessie G bds 130 Moore
Vallella Domenico toolsetter h 467 Admiral
Vallely Bridget widow Terrence h 1 Erickson pl
" Catherine cigarmaker bds 1 Erickson place
" Edward J roominghouse 25 Broadway

Vallely
" Marie clerk Ind Trust Co bds at Pawtucket
Vallante Giovanna engraver h 67 Kenyon
" Giuseppe laborer bds 43 Prudence av
Vallerio Antonio laborer h 114 Federal
Valles José J laborer h 18 Armstrong av
" Theophilus sailor h rear 552 S Main
Vallese Biagio laborer h 114 Grove
" Carmine laborer h 110 Grove
" Domenico laborer h 18 Crout
" Emilio laborer h 3 Octavia
" Ernest laborer h 1 Octavia
" Giuseppe died May 21 1919
Vallett E M Mrs dressmaker h 34 Burnett
" Roscoe E carrier P O h 34 Burnett
" Walter I rem to Detroit Mich
" William L conductor R R h 14 Lester
Valletta Antonio h 479 Manton av
" Ardovino laborer h 25 Swiss
" Gaetano laborer h 41 Spruce
" Michele clerk bds 240 Wallace
" Rosalia clerk bds 240 Wallace
" Tommaso laborer h 240 Wallace
Vallette Emma A nurse bds 20 Sycamore
" Hazel steno 91 Broadway bds 14 Lester
" Hope nurse bds 62 Jackson [Couples
" Leander N at Home for Aged Men and Aged
" Muriel A clerk B & S bds at Oak Lawn [ston
" Walter A accountant 54 Weybosset h at Cran-
" William L conductor h 14 Lester
Vallevona Antonio laborer h 19 Maristta
" Luigi carpenter h 540 Charles
Valley Archie foreman bds 144 Carpenter
VALLEY CONCRETE BLOCK CO Cesare Marianetti mgr concrete bldg blocks 438-440 Valley—See page 1114
" Mills (American Woolen Co) 75 Eagle
" Mills Remnants woolen goods 231 Butler Exchange
Vallichinsa Potito laborer h 42 Gealer
Vallier Eva forewoman bds 216½ Sterling av
" Lena M Mrs h 216½ Sterling av
Valliere Abbie cashier 319 Westminster h at Cranston
" Dorius L machinist bds 15 Division
" Jean B machinist bds 15 Division
" Jeannette N steno r 589 Atwells av bds 15 Division [Division
" Joseph D janitor Hammond-st school h 15
" Marie A clerk bds 15 Division
Vallor Charles V, B & S h 137 Beacon av
Valois Asarie jeweler bds 163 Lester
" Emile jeweler bds 163 Lester
" George J laborer bds 199 Pine
" John B clerk h 216 Silver Spring
" Melina widow Olisu h 163 Lester
" Peter L weaver h 111 Yale av
Vals Joseph laborer h 18 Armstrong av
Valukawics August laborer bds 32 Pettis
Valvo Francesco laborer h 290 Amherst
" Gaetano laborer h 96 Sutton
" John tailor 141 Cranston h 80 Sutton
" Joseph tailor 290 Amherst h rear do
" Michelina midwife h 96 Sutton
Valvone Antonio laborer h 570 Charles
Vanable Joseph, B & S h 12 Goddard
VanAllen Helen bds 375 Benefit
" Lorenzo (VanAllen & Co) h 375 Benefit
" & Co (Lorenzo VanAllen) mfg jewelers 72 Weybosset
VanAmringe Ella rms 155 Benefit
Vanandenhove Leon operative h 31 Ophelia
VanAram Walter coremaker h 96 Calverley
Vanasse Omer J machinist h 6 Montrose
VanAusdall Walter M sec and mgr (Thompson & Thompson Inc) 33 Broad h at E Providence
VanBakel Catherine Mrs h 639 Westminster
VanBenschoten George h 44 Prairie av
" George W physician office 169 Angell
VanBergen Mildred H Mrs steno bds 122 Atlantic av [Middletown
VanBeuren Michael rm 12 State House h at
VanBost Henry rem to Belgium
Vanbosterhout Alexander weaver h 8 Audrey
Vance Elisa widow John h 682 Chalkstone av
" Elisabeth milliner 291 Westminster bds at E Prov [bds 46 Arch
" Elisabeth A corsets 290 Westminster rm 712
" Ethel F phone operator Gorham's b 46 Arch
" Florence H clerk Mechanic Nat'l Bank bds 46 Arch
" Jennie S phone opr bds 46 Arch
" Rebecca Mrs widow h 46 Arch
" Sarah bds 682 Chalkstone av
" Winifred Mrs h 55 Bridgham

VanClief James H waiter bds 157 Superior
VanCott Harriet A widow John D h 182 Cypress
Vandal Frank T chauffeur 50 Fountain h 10 Dwight
Vandall Albert laborer rms 102 Broadway
" Arthur E carpenter h 77 Linden
Vandekieft Gerard H chaser h 6 Welcome av
Vandenbarre Christopher spinner b 100 Hartford av [Auburn
Vandenbergh Ciddie steno 119 Harris av bds at
" Peter J accountant 643 Elmwood av h 484 Elmwood av
Vandenborre Aline Mrs h 153 Delaine
VanderBeek James D telegrapher Union station h at Edgewood
Vanderbilt Arthur S rem to New York
Vandermere Leon spinner bds 100 Hartford av
Vanderpool James W clerk 60 B'way rms Y M C A
Vandervoer Eva E 131 Washington rm 403 h 547 Park av
VanderWater Carrie P rem to Vermont
Vandette Mary P weaver rms 129 Valley
VanDeusen Edgar C clerk 38 Westminster h 49 University av
VanDorppe Morris R weaver h 45 King Philip
" Richard bds 45 King Philip
Vandreuil Doria bds 86 Whitehall
VanDrielst Marco bds 111 S Angell
VanDusen Frank foreman h 38 Parsonage
VanDyke James Co teas 75 Weybosset
" Samuel laborer bds 54 Howell
" Walter H draftsman also title examiner 66 S Main h 62 Larch
VanEck Arthur F clerk 301 W Exchange bds at Auburn
VanEppe Eliza E widow Nilson h 517 Broad
Vangerlier Wm H teamster h 101 Randall
Vangermeesch Leopold weaver h 44 Shiloh
VanHook Harry spinner h 38 Sonoma et
VanHoesen Erwin I weaver h 56 Alverson av
" Herbert E bds 56 Alverson av
" Ida widow Edward bds 79 Herschel
VanHoste Joseph rem to Belgium
VanHoven John machine printer h 87 Radcliffe av
Vani Antonio laborer h 837 Charles
VanKirk C W foreman 355 Valley h at Meshanticut Park
VanLaten Albert painter h 203 Ruthergien av
VanLeuven Augustus (U S A) bds 405 Elmwood av
" Augustus Mrs housekeeper 405 Elmwood av
" Charles A overseer Riverside Mills h 18 Bend
" Franklin K auto repairer bds 18 Bend
" George C overseer h 24 Pocasset av
" Leon A auto repairer bds 542 Plainfield
VanMeter Byron W, B & S h 161 Smith
" Ella F clerk bds 12 Logan av
" Robert L clerk Canal cor Waterman h 12 Logan av
VanNiewuenhiuse Derlait loomfixer h 23 School
VanNorman Mabel teacher 216 Hope bds do
Vanner John F clerk 122 Dorrance b 9 Fletcher av
Vanni Annibale laborer h 85 River av
" Ulisse jeweler h 13 Kepler
Vannini Arturo laborer h 18 Weeden
Vannucci Louis tailor h 138 Atwells av
Vano Antonio laborer h 33 Sutton
" Eugenio auto repairer bds 33 Sutton
VanOlinda Frank E lawyer 177 Westminster rm 208 h 134 S Angell
VanRiper Peter penmaker h 388 Cranston
VanSchaack Frank M teacher Moses Brown school school 257 Hope bds do
VanSciver Abraham H blacksmith 101 Gano bds 102 Wayland av [av
" Lila H tel opr 100 Fountain bds 102 Wayland
" Rebecca bds 427 Orms
VanSlyck Annie P C widow Cyrus M h 6 Young Orchard av
" Bessie P bds 217 Massachusetts av
" George W bds 6 Young Orchard av
" Jennie L widow Elbert O h 217 Mass av
Vanstone George S machinist h 422 Cranston
Vanta George bronseworker h 29 Hamburg av
VanTassell John C clerk rms 202 Pine
VanValkenburg Lillian M housekeeper 26 Aspinwall ct
VanVooren Henry woolsorter h 34 Atwood
VanWestendorp Geraldine J clerk 36 Garnet b 82 Bishop
" Henry bds 82 Bishop
" John H gardener R I Hospital h 82 Bishop
VanZandt Bessie C widow Gillette rem to England
Varda Philip operative h 165 Wickenden

Vardella Antonio laborer h 248 Hawkins
Vardio Rose Mrs h 116 Globe
Vardner Joseph jeweler h 59 Wainwright
" Omer E teamster h 2 Gallup
Vares Costandine counterman 95 Clemence h 336 Dudley
Varey Elizabeth widow Richard h 95 Whittier av
" George pinsetter h 29 Standish av
" John operative h 95 Whittier av
Vargas Frank baker 75 Hope h 51 E Transit
" John fireman h 598 Wickenden
" John laborer h 146 Transit
" Joseph laborer h 7 Goulding [ton
Varin Edgar J driver 7 Crawford sq bds 150 Cranston
" Ernest E machinist h 8 Dodge
" George J brakeman h 43 Bath
" Jennie M Mrs h 150 Cranston
" Joseph E barber 1759 Westminster b 1763 do
" Leo L weaver h 40 Longblock
" Peter weaver h 112 Hugo
Varins Oliver weaver h 20 Abrahams
Vario Gabriele laborer h 23 Dale
" Leonardo (U S A) h 116 Globe
Varley Joseph M collector 400 Westminster h at Central Falls
" Mary V clerk B & S bds E Prov
Varney Charles E h 475 Public
Varone Antonio laborer h 118 Sutton
" Giacomo jeweler bds 118 Sutton
Vars Gorton G jeweler h 17 Sprague
Vart James M grocer 248 Dexter h 100 Sprague
Vartabedian Krikor bds 169 Jewett
Vartanian Aries laborer h 75 Dodge
" Havannes h 101 Douglas av
Vasilet Boniface operative bds 273 Charles
Vasilian Krikor bds 164 Dean
Vasconcellos Antone laborer h 21 Trenton
" Joseph C gardener h 183 Bucklin
VASEY see VEASEY and VESEY
Vasilauskas Michele B machinist h 143 Laban
Vasilewski Boleslaw operative h 13 Lena
Vass Manuel laborer h 7 Tallman
Vassaw Bertha A Mrs h 122 Taylor
" Bertha E bookkeeper 234 Washington bds 122 Taylor
" Charles J weaver h 45 Shiloh
" E Grace bookkeeper 252 Butler Exchange bds 122 Taylor
" Joseph bds 8 Rill
" William weaver bds 90 Oak
Vassello Sabatino laborer h rear 57 Ledge
Vastano Benedetto bds 597 Union av
" Giovanne laborer h 43 Ridge
" Louis foreman 53 Clifford h at E Prov
Vatlan Harry bds 38 Derry
Vattes George K cook h 178 Clifford
Vattline Caroline J widow Wm b 25 Laban
Vatto Samuel driver 223 Canal h 55 Job
Vaudreuil Dora optical worker bds 86 Whitehall
" Leo, B & S bds 86 Whitehall
" Leger carpenter h 86 Whitehall
Vaughan Albert F supt 10 Abbott Park pl h at Lakewood
" Alice L widow George H died Jan 12 1919
" Benjamin F vice pres Providence Banking Co h at E Greenwich
" Charles h 182 Broadway [h 407 Brook
" Charles L investments 49 Westminster rm 619
" Charles L jr salesman bds 47 Brook
" Clarence E property clerk 161 Fountain h 33 Elmdale av [av
" Edgar L clerk 360 Elmwood av h 74 Stanwood
" Elizabeth D music teacher b 151 ElmGrove av
" Elizabeth P widow Christopher died Dec 7 1919 [1406 Broad
" ErnestineM saleswoman 275 Westminster bds
" E mgr bds 390 Weybosset
" Floyd I, asst prof B U h 120 Waterman
" Frank L sec and treas 521 S Main h 189 Verndale av
" Herbert A silversmith h 12 Homer
" Irene G steno 303 Federal bldg h at Spring Green
" James laborer h 492 Washington
" Mary D teacher Technical High school h 150 Pitman [California av
" Orsemus M salesman 125 Washington h 183
" Richard P rem to New York city [wood
" Robert D piano tuner 10 Garden h 70 Stan-
" Susanna S widow John G bds 208 Wash av
" Walter A h 73 Dartmouth av
" Walter R D carpenter b 73 Dartmouth av
" William P cotton goods 1041 Grosvenor bldg h 151 Elm Grove av

Vaughn Alice E h 39 Charles Field
" Arthur jeweler rms 1040 Westminster
" Arthur S treas L Vaughn Co 1155 Westminster h 182 Lexington av
" Caroline A Miss h 67 Elmdale av
" Charles T supt 1155 Westminster h 88 Ardoene
" Clarence E jeweler bds 43 Hillwood
" Daniel W bookkeeper 107 Friendship h at Crompton
" David E machinist bh 43 Hillwood
" Edith E dry goods 37 Broad rms 390 Weybosset
" Elizabeth M widow Oscar C h 43 Hillwood
" Elsie A Mrs bds 120 Massachusetts av
" Florence E jeweler bds 71 Tanner
" Helen J bds 72 Portland
" Herbert W sec L Vaughn Co 1155 Westminster h 72 Portland
" Irving N sub clerk P O bds 43 Hillwood
" Iva M Mrs h r 344 Plainfield
" Lena A bds 72 Portland
" Lillian H bds 39 Charles Field
" Lillian M jeweler bds 43 Hillwood
VAUGHN L CO Arthur S Vaughn treas doors sash blinds and builders' finish 1149–1155 Westminster—See page 1080
" Mabel L operative bds 43 Hillwood
" May Mrs bds 317 Hope
" Ralph P hub and die cutter h 37 Whittier av
" Randolph foreman h 71 Tanner
" Walter C stationary fireman h 14 Calder
" William J driver bds 19 Marvin
" William P pres L Vaughn Co 1155 Westminster h 317 Hope
Vaz Antone laborer h 4 Tallman
" Joseph laborer h 10 Elbow
" Joseph laborer h 194 O'Connell
" Mary widow h 76 Brook
Vazac William jeweler h 32 Seekell [lane
Vaznaian Michael barber 70 Orange h 15 Grave's
Vaznayan Flora E bds 119 Waverly
" Harry (Rialto Shoe Co Inc) 121 Mathewson h 119 Waverly
Veale William mgr 303 Weybosset
Veasey Bridget sewer bds 149 Wood
" Eleanor V phone opr 15 Bough b 283 Amherst
" Joseph A machinist bds 283 Amherst
" Joseph I grocer 281 Amherst h 283 do
" Philip chauffeur h 243 Jewett
" Thomas F salesman h 33 Viola
" see VEASEY [ton
Vecchiarino Remo barber 20 Richmond h 40 Vin-
Vecchio Antonio tailor h 140 Silver Spring
" Teidoro laborer h 20 Job
Vecharo Nicola laborer h 535 Eddy
" Velastina laborer h 535 Eddy
Vecker Leo pedler bds 231 Orms
" Reuben grocer 104 Chalkstone av h 231 Orms
" Rose clerk bds 231 Orms
" Rose Mrs h 49 Black [Orms
" Ruth bookkeeper 238 Chalkstone av bds 231
" William jeweler bds 231 Orms
Vedder Arthur F laborer h 24 Croyland rd
" Elizabeth Mrs h 2 Church
" Gladys boxmaker bds 182 Dudley
" Newell printer bds 182 Dudley
" W Irving jeweler h 182 Dudley
Vedorovic William weaver h 55 Chaffee
Veech Thomas F plumber 41 Cranston h 1047 Eddy [Grand
Veeder William counterman 323 Weybosset h 33½ Grand
" William A clerk 323 Weybosset rms 33½
Vehouni A Rev rem to New York
Veiara Frank R butcher bds 54 Arnold
Veiga Jennie Mrs h 322 S Main
Veigas Joseph laborer h 598 Wickenden
Veillard George, Gorham's h r 16 Clinton av
" Melanie widow h rear 16 Clinton av
Veine Louis operative bds 19 Leah
Veira Antoine laborer h 53 Tockwotton
Veirling Frank silversmith bds 187 Reservoir av
" John h 187 Reservoir av
Veitch Raymond W cashier Riverside Mills h at Meshanticut Park
" William clerk 56 Exchange pl bds 294 Benefit
Veith Sarah steno bds 136 Prairie av
Veitkunos Alexander clerk 337 Chalkstone av h rear 161 Douglas av [Lakewood
Velander Linnea E steno 27 Market sq bds at
Velardi Leo carpenter h 599 Douglas av
Velendrie Fabien bds 160 Magnolia
" Octave J laborer bds 160 Magnolia
Veleno Francesco filemaker h 11 Sybaris
Velino Peter opr h rear 9 Handy

Velleca Dominic rem to Woonsocket
" Giacamo laborer h 62 Crary
Vellela John shoemaker h 92 Veasie
Vellella Elizabeth clerk 244 Westminster h 70 America [America
" Louis G druggist 243 Westminster bds 70
" Pasquale machinist h 70 America
Velleta Carlo laborer h 135 Almy
" Gaetano wireworker h 41 Spruce
Velletri Luigi laborer h 45 Brayton av
" Onarato variety 477 Manton av h 479 do
Vellone Antonio laborer h rear 59 Ring
" Michele laborer h 57 Knight
Vellucci Antonio laborer h 203 Cedar
" Benedetto dyer h 16 Nahant
" Diglia widow h rear 22 Republican
" Ledovina widow h 454 Atwells av
" Remigio carpenter h 7 Solar
" Sabatino laborer bds 87 Silver Lake av
" Vincenzo barber h 23 Penn
Velten Walter F rubberworker h 92 Diamond
Veltman Morris tinsmith h 84 Chalkstone av
Velzie Vincent rem to Balitmore Md
Venacco Spiranza grocer 66 Crary h do
" Joseph died 1919
Venagro Leo barber 426 Smith h 138 Knight
Vendetto Giovanni, B & S h 2 Coleridge ct
Vendettuoli Filomeno laborer h 762 Charles
" Giuseppe wholesale grocer 111 Canal h 19 Denison [Denison
" James A real estate 86 Weybosset rm 57 h 19
Vendetuoli Antonio laborer h 111 Federal
" Giacomo cobbler bds 23 Jones
" Luigi h 23 Jones
Venditelli Antonio tailor bds 137 Penn
" Arturo h 137 Penn
" Felix laborer h 38 Drill
" Michele clerk 51 Eddy h 104 Arthur av
" Vincenzo clerk bds 137 Penn
" Vincenzo tailor h 161 Federal
Venditto Antonio meatcutter 317 Atwells av h 22 Vinton [Cranston
" Domenico elevatorman 47 Washington h at
" Donato rubberworker h r 94 Gesler
" Emilio waiter bds 191 Federal
" Fillipo chauffeur bds 25 Bond
" Francesco chauffeur h 191 Federal
" Genaro laborer bds 191 Federal
" Gregorio laborer h 29 Hershel
" John, B & S h 2 Coleridge ct
" Joseph (Ideal Knife Co) 95 Pine bds 68 Spruce
" Maria G widow bds 25 Crout
" Michele weaver h 62½ Penn
" Nicola shoemaker 1117 Atwells av h 453 do
" Phillip (Ideal Knife Co) 95 Pine bds 68 Spruce
Venditto Alfredo sec 70 Ship bds 42 Penn
" Antonio laborer h 518 Charles
" Joseph E rem to Cranston
" Lena jeweler bds 42 Penn
" Pietro meatcutter h 130 Spruce
" Salvatore land agent h 42 Penn
Vendittuoli Filomeno shoemaker 760 Charles h do
Vendo Stanislao laborer h 43 Ridge
Venetian Shoppe The 350 Westminster rm 4
Venesi Ciro laborer h 57 Ledge
Venzia Restaurant P Iorio prop 63 Bradford
Venesiale Adalina clerk bds 58 American
" Antonio machinist bds 63 Gesler [America
" Joseph lawyer 87 Weybosset rm 31 bds 58
" Luigi molder h 58 America
" Maria A jeweler bds 63 Gesler
" Michele jeweler bds 58 America
" Vincenso molder h 63 Gesler
Vengo Vincenso laborer bds 55 Atwells av
Vennberg Erick C clerk bds 37 Bergen
" Frank A machinist h 37 Bergen
Venner William W mgr 511 Turk's Head bldg
Vennerbeck Albert S sec and treas 150 Chestnut h at Pawtuxet
" Martha J bds 216 Ocean
" & Class Co goldplaters 150 Chestnut
Vens Alois weaver h 10 Saxe
Ventetuoli Domenico city laborer h 14 America
Venter Arline A widow Charles T housekeeper 571 Broad h 263 Cranston
Venticinuune Angelo laborer bds 122 Gesler
" Pasquale laborer bds 132 Gesler
Venticinque Domenico barber h 18 What Cheer av
" Teresa widow h 664 Plainfield
Vento Marsellino baker h 37 Jones
Ventri Giuseppi laborer h 63 Brayton av
Ventriglio Alfonso laborer h 90 What Cheer av
" Giuseppe laborer h 76 Unit
" Pasquale R R laborer h 33 What Cheer av
" Pasquale stonecutter h 195 Dean

Ventrilli Gaetano mechanic h 3 Kepler
Ventrone Amelia Mrs bds 80 Vinton
" Anthony E importer 134 Atwells av h 132 do
" Antone physician 80 Vinton h 27 Peirce
" A D clerk 317 Westminster bds 8 Spruce
" Benedetto salesman 431 Harris av bds 93 America
" Edward P mgr 242 Atwells av b 150 Sutton
" Emilio widow Frank P h 150 Sutton [av
" Frank P Estate wholesale grocers 242 Atwells
" Gaetano tailor 21 Richmond h 435 Atwells av
" Giuseppe variety 273 Atwells av h 93 America
" Ida bookkeeper h 80 Vinton
" Michele jeweler h 80 Vinton
" & Co 113 Arthur av 128 and 254 Atwells av and 18 Decatur sq [Arthur av
Ventura Agostino D tailor 138 Weybosset h 96
" Frank (Ventura & Bifulco) h 118 Federal
" Thomas clerk 303 Canal bds 97 Arthur av
" & Bifulco tailors 43 Broadway
Venturone Raffaelo clerk h 108 Federal
Venturoni Francesco laborer bds 108 Federal
" Giuseppe laborer bds 108 Federal
" Raffaele laborer h 108 Federal
Venvooren Henry J woolsorter h 34 Atwood
Vanseveren Jerome weaver bds 589 Broadway
Vera John J salesman bds 195 Carpenter
Veranneault J Arthur machinist h 22 Winchester
Veras George bootblack 319 N Main h 136 South
Verde Carl jeweler h 100 Knight
" Ignazio physician 228½ Atwells av h do
Verdecchia Carlo rem to Italy
" Francesco laborer h 479 Union av
Verdelotti Emilio laborer bds rear 56 Tell
" Francesco laborer bds 71 Penn
" Michele laborer h 91 Gesler
" Rita laborer bds 91 Gesler
Verden Patrick J jeweler bds 186 Cranston
Verdi Filomeno laborer h 139 Murray
" Giacomo barber 423 Atwells av h do
" Luigi laborer 139 Murray
" Maria M widow Tommaso bds 139 Murray
" Tommasi grocer 137 Atwells av h 139 do
Verdich Frederick C draftsman h 222 Oakland av
Verdinelli Pasquale fileworker h 442 Atwells av
Verdolotti Antonio rem to Stillwater
" Giuseppe laborer h 118 Gesler
Verdone Florindo cobbler bds 160 Federal
" Giovanne laborer bds 160 Federal
" Mariano h 160 Federal
" Pasquale gardener h 184 Almy
Verducci Pasquale laborer h 14 Ledge
Verduchi Anadeto cement blocks 46 Vale h 50 Grape
Verell Manuel h 66 Trenton
Vergason Gilbert A chauffeur 291 Westminster h Whipple [h 90 Whitmarsh
Verge George A pres and treas 340 Grosvenor bldg
" George A Lumber Co 340 Grosvenor bldg
Vergeopul Flora widow William bds 22 James
Verino John filemaker h 19 Tiber
Verlleneauve Paul h 315 Knight
Verman Harris (Sanitary Plumbing Co) 522 N Main also variety 89 Corliss h do
Vermette Annie rem to Franklin N H
" Ellena jeweler bds rear 58 Sutton
Vermont Valley Creamery Co 268 Benefit
Verna Errico musician h 532 Douglas av
Vernet H Victor salesman 70 Sabin h 27 Rutland
Vernetti Andrea weaver h rear 58 Sutton
Vernon Adelaide W teacher bds 199 Williams
" Amey bds 199 Williams
" Amey widow John W h 199 Williams
" Anne T bds 199 Williams
" Charles foreman 169 S Angell h at E Prov
" Elmer C bookkeeper Ind Trust Co h at Pawt
" Frederick E machinist h 80 Dixon
" Joseph I signal supervisor 310 Union station h at Mansfield Mass
Verpoort Lievin weaver h 60 Huber av
Verraes Jules weaver h 6 Thornton
Verrecchia Andrea h 929 Douglas av
" Angelina widow h 27 Ledge
" Antonio auto repairer bds 929 Douglas av
" Antonio laborer h 627 Charles
" Antonio laborer h 64 Ledge
" Domenico A laborer h 540 Charles
" Edouardo died Nov 12 1919
" Emilio wool sorter h 3 Job
" Ernesto foreman h 542 Charles
" Giovanni laborer h 64 Ledge
" Giovanni molder h 51 Job
" Michele operative h 14 Ledge
" Pietro laborer bds 112 Leo av

Verrengia Antonio laborer h 75 Gesler
" Giovanni barber 301 Plainfield h 491 do
" Luigi laborer h 84 Tell
" Marie F bds 491 Plainfield
" Philomena widow Giuseppe b 491 Plainfield
Verrico Colomba widow bds 29 Africa
" Potito musician h 624 Charles
Verrier Elaine M clerk 209 Westminster bds 11 Hammond
" John B millwright h 88 Linwood av
" Joseph P h 11 Hammond
" Lucien machinist h 41 Wallace
" Norman bds 207 Bellevue av
Verrocchia Loreto fireman h 55 Ceres
Verroni Luigi dyer h 356 Branch av
" Ricardo laborer h 327 Admiral
Verry Bert porter 11 Eddy bds at Oaklawn
" Edwin E bookkeeper 90 Dorrance h at Oaklawn
" Emeline F widow bds 224 Sackett
" Walter S clerk 355 Valley h at Rumford
Vervena Mariano pres Columbus Exch Bank 2 Market sq and 342 Atwells av also Italian consul 2 Market sq h 57 Vernon
Verville Arthur fireman 722 Eddy b 313 Richmond
Very Alpha O clerk 629 Hospital Trust bldg h 91 Rochambeau av
" Flora B widow Frederick h 293 Indiana av
" Frederick music teacher 509 Westminster rm 57 bds 293 Indiana av
Vescera Celestino laborer h 4 Lake
Vescusio Frank laborer h 47 Marshall
Vesey Anna L nurse 167 Hanover
" Ellen housekeeper 40 Joslin
" F Everett clerk 55 Canal bds at Cranston
" John H bds 167 Hanover
" Margaret M maid 3 Greene
" Mary A widow Peter h 40 Joslin
" Michael J silversmith h 768 Potter's av
" Peter dresser h 40 Joslin
" Philip F chauffeur h 243 Jewett
" Vincent F merchant marine bds 167 Hanover
" see VESSEY
Vespasiano Agostino laborer h 16 Sutton
" James clerk bds 16 Sutton
Vespia Charles orchestra leader Prov Opera House h 255 Atwells av
" Domenico carpenter h 183 Atwells av
" Domenico operative h 55 Newark
" Francesco mgr 228 Atwells av h 253 do
" Vincent auto repairer bds 253 Atwells av
Vessella Antonio laborer h 34 What Cheer av
" Antonio R R laborer h 164 Prudence av
" Bernardo h 25 Westerly av
" Carl ice cream mfr 284 Valley h 286 do
" Catherine fileworker bds 188 Spruce
" Francesco laborer h 53 What Cheer av
" Maria widow Antonio h 90 What Cheer av
" Sabatino laborer h rear 57 Ledge
" Vincenzo stonecutter h 128 Eastwood av
Vest Albert engineer h 44 Andem
Vesta Knitting Mills 4 Blount
" Underwear Co 4 Blount
Vester Adolph J (Alfred Vester & Sons Inc) h at Edgewood
" Alfred & Sons Inc (Adolph J, Gustav J) brass specialties 5 Mason [av
" Gustav J (Alfred Vester & Sons) h 245 Lenox
Vestri Catarina widow bds 23 Ridge
" Ernesto barber 60 Arthur av h 22 Ridge
" Giovanne jeweler bds 22 Ridge
Vetterman Charles L vulcaniser 3 Claverick bds 89 Waverly
Vettesi Michele laborer bds 19 Monticella
Vettuccio Pasquale salesman h rear 575 Harris av
Veyera Frank clerk 33 Exchange pl bds at E Prov
Vesian Albert J electrician 257 Weybosset
" Lourette Mrs h 399 Weybosset [av
" May clerk 209 Westminster bds 236 Academy
Vesnaian Michael barber 70 Orange h 13 Graves
Vial Florence E forewoman 36 Burgess bds 6 Welcome av
Viall Albert M tinsmith h 136 Sheldon
" Benjamin clerk 93 Weybosset
" Clara E widow P Nelson h r 583 Harris av
" Edwin L bookkeeper 183 Mathewson h at Edgewood
" Florence dressmaker 143 Pleasant h do
" George A operator h 268 Union av
" Harry T salesman h 9 Thomas
" Harry T jr salesman 1406 Turk's Head bldg h 52 Cole av
" Henry N clerk 79 N Main h 143 Pleasant
" Jeanette dressmaker rms 30 Greene

Viall
" Maurice T clerk R I Hospital Trust Co h at Edgewood
" M Ella widow George R h 448 Hope
" Richmond machinist bds 144 Medway
" Virginia bds 84 Keene
" William A sec (Brown & Sharpe Mfg Co) h 79 Waterman
" William E clerk 53 Weybosset h 15 Parade
" William K salesman 306 Turk's Head bldg bds at Warren
Vialton Salvatore mfg jeweler 9 Calender h rear 140 Cedar
Vian John laborer h 191 Huntington av
" Joseph roominghouse 145 Cranston
Viapiano Pasquale cobbler bds 95 Knight
Viau Leon rem to Pawtucket
Viavi Co of Providence 139 Mathewson rm 701
Vibbert George L machinist h 22 Duke
" James S foreman Gen Fire Extinguisher Co
Vican Peter (Hellenic Baking Co) 849½ N Main h 849 do [Atwells av
Vicari Vincenzo Rev, Holy Ghost Church h 472
Vicario Antonio fileworker h 72 Knight
" Fred mgr 85 Arthur av bds do
" Gennaro laborer h 434 Atwells av
" Giuseppi laborer h 72 Knight
" Hortense student bds 85 Arthur av
" Raffaele baker h 92 Arthur av [thur av
" Raffaele lawyer 429 Grosvenor bldg bds 85 Ar-
" Vincent barber h 379 Canal
" Vincenzo baker 268 Atwells av and grocer 85 Arthur av h do [287 do
Vicca Agostino watchmaker 290 Pocasset av h
Vicchiarini Giustino laborer h 97 Langdon
Viccione Angelo h 734 Charles
" Domenico laborer h 16 Hawkins
" Giuseppi operative bds 16 Hawkins
Vick Alfred J carpenter h 86 Clarence
" Arthur M foreman h 17 Harlan
" Henry J loomfixer h 14 Crowninshield
" Walter H patternmaker h 69 Wallace
Vickary Bertram W engraver h 257 Bucklin
Vickere Nanie F widow Frank A died Dec 24 1919
" Ralph A supt of highways 600 Eddy bds 55 Summit av [River av
Vickers Arthur clerk Wanskuck Mills bds 644
" George W operative h 132 Ophelia
" John operative h 644 River av [wood
" Madeline D steno 109 Westminster b at Edge-
" Raymond W salesman 93 Fountain bds at Cranston
" Thomas rem to Canada
" William G service mgr 53 Mathewson h at Cranston [Baxter
Vickery Amy B widow James P dressmaker h 72
" Arthur auto repairer rms 11 Claverick
" Bertha A phone opr bds 229 Dexter
" Daniel D salesman 155 Canal h at E Prov
" Donald R jeweler bds 72 Baxter
" Emma bds 229 Dexter
" Ida widow Isaac h 130 Putnam
" John A cashier 260 W Exchange h 185 Massachusetts av
" Letto A rubbercutter h 111 Pocasset av
" Mabel F nurse health dept City Hall bds 940 Eddy
" Maria E Mrs nurse h 39 Barrows
" Marietta A widow Letto A h 229 Dexter
" Mary G tel opr 10 Weybosset bds 229 Dexter
" Raymond clerk 258 Eddy h 36 Sumter
" Walter B salesman 109 Westminster bds 185 Massachusetts av

VICTOR CLEANSING CO dry cleansers store 285 Weybosset office and plant 42 Cyr—See page 1092

" Frank clerk 165 Washington h 15 Vernon
" John carpenter rms 374 Weybosset
" Morris pedler h 189 Plain

VICTOR RING TRAVELER CO 23 Sabin—See page 1203

Victoria Enameling Co (Emmett B Dodge) 93½ Clemence
" Virginia rms 36 George
Victory Hardware Store 198 Prairie av
" Manufacturing Corporation automobile accessories 89 Eddy
" Theatre 260 Westminster
Vida Manuel laborer h rear 43 Trenton
Vidal Geo N clerk 20 Market sq b at Arctic Center
Vidow Stanley weaver h 92 Putnam
Viebilck John wireworker h 4 West Bleachery
Viegas Antonio laborer h rear 598 Wickenden

Vieira Anthony R boilermaker h 20 John
" Delphina h 179 Gano
" Frank clerk 122 Wickenden bds 54 Arnold
" Frank helper h 187 Wickenden
" Ignacia F Mrs dressmaker 20 John h do
" John M platformman Amer Railway Ex bds 175 Gano
" Joseph R chauffeur h 160 Transit
" Louis laborer h 179 Gano
" Manuel laborer h 242 Wickenden
" Manuel laborer h 182 Gano
" Manuel F mariner h 113 Althea
" Peter laborer h rear 500 Wickenden
Viens Alix barber 29 Broadway rms 20 Pallas
" George clerk h 64 Bridgham
Vient Louis F student bds 58 Alexander
" Louis J casemaker h 58 Alexander
" William L patternmaker bds 58 Alexander
Viera Antone cook h 53 Tockwotton
" Manuel laborer h 43 Blanding
" Raphael laborer h 567 S Main
Vierling Charles F h 222 Howell
" Frank X chaser bds 187 Reservoir av
" John h 187 Reservoir av
Vieth George A clerk 55 Canal h at Barrington
Vieiri Bartolomeo laborer h 125 Ridge
" Vincenzo fileworker bds 125 Ridge
Vieweg Herman A rubberworker bds 59 Benedict
" Richard A laborer bds 59 Benedict
" Richard C molder h 59 Benedict
Vigeant Felix clerk Academy av carbarn bds 31 Carpenter
" Herbert painter h 1090 N Main
Vigent Armand T clerk R I Co 100 Fountain bds 274 Washington
Viger Charles molder bds 80 Daboll
" Leda M clerk 339 Westminster bds 80 Daboll
Viggers Walter F rem to Ohio
Vigient Joseph laborer 520 Hope bds do
Viglione Gaetano laborer h 109 Grove
" Rosa widow h 109 Grove
Vigliotti Alfredo laborer h 2 Swiss
" Michele laborer h 15 McClelland
Vigliotto Pasquale carpenter h 80 Glover
Vigneau Agnes M Mrs bds 23 Leah
" George floor layer h 175 Amherst
" Harry R filecutter bds 124 Harvest
" Helen clerk h 69 Dora
" John E floorlayer h 116 Erastus
" Olive widow Benjamin bds 69 Dora
" Robert floorlayer h 24 Harvest
" Wilfred D motorman h 21 Moultrie ct
" William clerk 120 Washington h 69 Dora
" William Mrs clerk 9 Washington
Vigneault Edward washer bds 19 Leah
" Frank R conductor bds 19 Leah
" Frank S motorman h 19 Leah
Vigneron Adolph T pres and treas 914 Grosvenor bldg h 227 Angell
" Christina widow Charles died Mar 18 1919
" Eulalie I bds 227 Angell
" Herbert B vice pres and asst treas 914 Grosvenor bldg bds 227 Angell
Vigo Solomon (Korb & Vigo) bakers 51 Black and 693 N Main h 51 Black
Vigure George E, Gorham's h 53 Woodmont
" Lester, Gorham's bds 53 Woodmont
Vikis Peter (Hellenic Baking Co) 849½ N Main h 849 do
Vilandre Paul weaver h 63 Chaffee
" Joseph H carpenter h 58 Capron
Vilella Michele laborer h 59 Veazie
" Santa widow bds 28 Hawkins
" Victor laborer h 27 Loveday
" Vittorio laborer bds 59 Veazie
Villa Catone Mrs h 110 Acorn
Villandry Oliver truck driver bds 108 Dike
Villani Benjamin A com trav bds 65 America
" Filippo real estate h 65 America
" Louisa bds 65 America
" Marino pictures and picture frames 55 Eddy rm 301 bds 314 Washington
" Pasquale laborer h rear 92 Arthur av
" Philip Improvement Land Co 630 Grosvenor bldg h 65 America
" Raffaelo foreman h 124 Sutton
Villanova Jennie Mrs dressmaker h 43 Courtland
" Raymond F barber 1503 Broad h 43 Courtland
Villar Maxwell salesman 36 Garnet bds 225 Blackstone [stone
" Morris grocer 1623 Westminster h 225 Black-
" Pauline bookkeeper 46 Pine b 225 Blackstone
Villari Giuseppe secondhand furniture h 50 Federal
" Joseph carpenter bds 50 Federal

Villari
" Lillian clerk bds 50 Federal
" Rosa widow bds 74 Sutton
Villaro Frank rem to Washington D C
Villateco Vergilio musician Schubert Majestic h 17 Messenger
Villatico Peter barber 56 Knight bds 83 Gesler
Villca Giachimo laborer 62 Crary
Villella Concetta laborer bds 59 Veazie
" Pietro shoe repairer 379 Admiral h 74 Veazie
Villeneuve George clerk 52 Randall h at Pawt
" Mae B Mrs saleswoman 1052 Westminster h 315 Knight
" Napoleon J toolmaker bds 236 Vermont av
" Paul barber h 315 Knight
Villucci Pietro laborer h 145 Salina
Vilna Restaurant 151 Washington
Vim Motor Truck Company of New England Charles O Cressy mgr 27 Lyman
" Truck Sales Co Inc motor trucks 27 Lyman
Vinacro Leonildo barber h 138 Knight
Vinal Caroline A b 21 Princeton av [Brownell
" William G teacher State Normal school h 52
Vincent Anthony M laborer h 176 Ives
" Bliss R iceman h 64 Sterling av
" Burton R clerk bds 52 Nashua
" Edmund painter h 40 Comstock av
" Frank motorman 440 Eddy h 20 Hempstead
" Frank prop 70 Ship h at Edgewood
" Frank teamster h 27 Cargill
" Frank A chauffeur 380 Westminster
" George jeweler rms 8 Carpenter
" Goldie Mrs bookkeeper 131 Washington rm 401 Nashua
" Henry supt Albee theatre h at E Prov
" James A motorman bds 160 River av
" James H watchman b 12 Wickenden
" John baker h 68 Preston
" John truck driver bds 553 Harris av
" John A rem to East Prov
" John B metalworker h 160 River av
" John M wireworker h rear 57 Preston
" Manuel M laborer h 66 Trenton
" Mfg Co celluloid novelties 70 Ship 4th floor
" Noe molder h 81 Logan av
" Paul laborer h 35 Conduit
" Robert Mrs rem to E Providence
" Walter B associate justice supreme court h 54 Irving av [ton
Vincenti Frank jeweler's toolmaker h 283 Cranston
" Ida jeweler bds 129 Almy
" Josephine widow Joseph died July 7 1919
" Ubaldo clerk bds 129 Almy
Vincenzo Antonio laborer h 598 Union av
" Cifelli shoe repairer 728 Cranston
" Santo tailor 694 Westminster
Vinci Giovanne pedler bds 25 Piedmont
" Vincenzo pedler h 25 Piedmont
Vincis Guerra Clemente laborer h 99 Cedar
Vinco J clerk rms 804 Westminster
Vine William H jr h 43 Akerman
Viner Anna H bookkeeper 14 Empire b 170 Dudley
" Charles operative h 170 Dudley
" Eli M rem to New Haven Conn
" George H clerk h 42 Crandall
" Leo glass h 64 Douglas av
" Max salesman bds 170 Dudley
Vinics Howard F optician 188 Mathewson h 161 Pond
Vining Melvin L mfrs distributor 163 Smith h 51 Jefferson [Edgewood
" Samuel A salesman 75 Westminster rm 30 h at
Vinnicum Flora jewelry maker b 254 Washington
Vinton Amy A widow William L h 263 Public
" A Ethel phone opr 27 Weybosset b 263 Public
" Emma A steno 37 Canal bds 35 Massie av
" Frederick A physician 93 Congdon h do
" Hope h 93 Congdon
" Nancy M widow William P b 45 Daniel av
" Pharmacy (Peter A McNally) 319 Broadway
Viola Antonio jeweler h 426 Broadway
Violanti Angelo baker h 127 Gesler
Violette Arthur clerk 364 Elmwood av b 95 Waldo
" Bertha steno bds 136 Prairie av
" Bruno laborer h 95 Waldo
" Camille clerk 364 Elmwood av b 95 Waldo
Viquert Anthony J weaver h 98 Clarence
" George J, B & S h 98 Clarence
Virgin Ellen L teacher Veazie-st grammar school h 22 Halsey [prop 260 Dexter
Virginia and Spanish Peanut Co, Peter Kalcostian
Virian Charles E machinist h 40 Whittier av
" Charles E jr folder h 40 Whittier av
Virth Sarah clerk bds 136 Prairie av

Visciolla Michele laborer h 63 Spruce
Viscione Paolo laborer h 47 Marietta
Viscioni Gaetano laborer h 102 Croom
Visco Lawrence machinist h 76 Davis
Visconti Gennaro laborer h 87 Croom
Viselli Giuseppi, R R laborer h 73 Gesler
Visheneau Sarah L widow James b 454 Manton av
VISITOR PRINTING CO 63 Washington top floor—See page 1244
Visneuckas Peter laborer h 6 Printery
Visser Albert, B & S h 27 Lisbon
" Siederus, B & S h 84 Canton
Vita Giuseppe laborer bds 328 Atwells av
Vital Manuel laborer bds 30 Transit
" Virgino laborer bds 30 Transit
Vitale Alexander foreman 233 Harris av h 73 Courtland [Courtland
" Antonio meatcutter 380 Westminster h 12
" Ettore real estate h 513 Douglas av
" Filomena widow h 153 Federal
" Orlando laborer h 35 Moorefield
Viti Angelo G laborer bds 53 Sutton
" Antonio bds 27 Adam
" Antonio laborer h 25 Murphy
" Antonio laborer h 84 Tell
" Carmine laborer h 17 Blaine
" Francesco candymaker h 177 Cornwall
" Francesco laborer h 38 Gesler
" Francesco shoemaker 109 Dean h 22 Crout
" Giorgio grocer 41 Knight h do
" Luigi molder h 27 Adam
" Michele jeweler h 417 Admiral
" Nicola h 53 Sutton
" Pasquale laborer h 138 Ledge
" Samuele laborer bds 79 Ring
" Silvio, Gormah Co 35 Hauxhurst
Viticonte Giuseppe fileworker h 234 Federal
" Maria jeweler bds 234 Federal
" Pia jeweler bds 234 Federal
Vitkofska Mary weaver h 55 Diko
Vito Sabatino candymaker h 79 Ring
Vitocolonna Antonio tailor 906 Maryland av h at East Prov
Vitol Manuel fish market 117 Ives h 30 Transit
Vitollo Orlando rem to Cranston
Vitowitz Antony laborer bds 17 Council
Vittorio Andrea laborer h 36 Ascham
" Antonio machinist bds 10 Swiss
Vittoricsi Vincenzo porter h 57 Knight
Vitucci Michele blacksmith bds 127 Arthur av
" Pasquale laborer h rear 575 Harris av
Vitulli Peter N clerk 669 Westminster bds 52 Vernon
Vitullo Giovanni bds 76 Vinton
" Giovanni laborer h 52 Vernon
" Giuseppi clerk bds 76 Vinton
" John carpenter bds 435 Atwells av
" Luisa widow h 76 Vinton
" Maria widow Michele A h 451 Atwells av
" Nicole clerk 453 Atwells av h 26 Penn
" Olympia teacher language 76 Vinton bds do
" Raffaele laborer h 435 Atwells av
" & Fantetto pool also restaurant 453 Atwells av
Vivada Albert C watchmaker 212 Union rms 10 Plain
Viveiros José A laborer h 66 Trenton
Viverito Vincent barber 32 Page h 151 Grove
Vivian Lucy clerk rms 804 Westminster
Vivier David weaver h 107 Delaine
" Emery loomfixer h 19 Howard
" Herman weaver h 32 Hill
" Philippe carpenter h 47 Howard
" Victor carpenter h 17 Howard
Voccio Carmino laborer h 119 Globe
" Charles laborer h 119 Globe
" Josephine widow Michele h 6 Devonshire
" Michele died Jan 17 1919
" Pasquale laborer h 121 Globe
" Paul bootblack 44 Ship h 117 Hospital
Voccola Joseph bootblack 38 Richmond h 7 Newton
Voelkel Carl F, B & S h rear 12 Deborah
Voelker Emily M sec 54 Jackson b 144 Superior
" Emma W tipper h 558 Potter's av
" Frederick A auto repairer h 140 Superior
VOELKER PHILIP L brush mfr 2 Bucklin cor Woodman h 152 Linwood av—See page 1079
Voels William F asst auditor h 173 Irving av
Vogel Catherine M widow Frank H h 459 Potter's av
" George L (Williams & Vogel) 221 Eddy h at Newark N J
" Josephine widow Mitheal h 62 Arnold
" Victor clerk 231 Weybosset bds 62 Arnold
Vogt Ernest plumber h 76 Orms
" Frederick, B & S bds 76 Orms
Voigt Ernest T lawyer 487 Ind Trust bldg h 19 Firglade av
Voit Louis E time clerk bds 1248 Elmwood av
Volanski Frank laborer h 13 Benton
Volanti Giulio blacksmith h 61 Ledge [kins
Volino Antonio barber 304 Thurbers av h 60 Haw-
" Carmela clerk bds 10 Pequot
" Giacomo bootblack 41 Aborn h 10 Pequot
Volker Andrew (Novelty Piercing Co) 496 Westminster bds 16 Crescent
Vollard Eric H died April 12 1919
Vollmer Wilhelm jeweler h 17 Tanner
Volpe Alfred bds 323 Killingly
" Almerindo blacksmith h 17 Opper
" Angelo laborer h rear 525 Charles
" Annie F widow Reuben h 207 Morris av
" Charles contractor bds 11 Tiber
" Elviro blacksmith h 17 Opper
" Ernesto clerk bds 52 Brayton av
" Francesco mason h 11 Tiber
" Gaetano laborer bds 43 Weeden
" George clerk bds 155 Lippitt
" Giovanni barber h 37 Jones
" Giuseppe laborer h 3 Spruce
" Giuseppe tailor h 136 Sutton
" Loreto laborer h 323 Killingly
" Louis jeweler bds 155 Lippitt
" Michael (U S N) bds 323 Killingly
" Samuel bartender h 263 Orms
" Vincenzo cheese mfr 102 Arthur av h 98½ do
" William J clerk bds 191 Lippitt
Volpi Amibele laborer h 143 Spruce
Volpicelli Francesco laborer h 15 Mowry
" Luigi laborer bds 15 Mowry
Volpigno Attilio jeweler h 25 Unit
" Luco laborer bds 25 Unit
" Mario jeweler bds 25 Unit
Volunteers of America 168 Pine
Volynski Roman opr h 23 Putnam
Vona Beneriscia S rem to Cranston
" Carolina widow rem to Cranston
" Giuseppi finisher h 454 Admiral
" Mariana Mrs h 324 Admiral
" Romeo concrete blocks 70 Farmington av h do
" Thomas sewer bds 11 Crees
" Vincenzo laborer h 18 Silver Lake av
" Vincenzo laborer h 324 Admiral
VonBank Louis jitney driver h 576 Smith
Vonder-Harr Carlotta clerk B & S bds 236 Friendship
VonGottschalk Annie widow h 117 Pocasset av
VonGunten Louise clerk rms 108 Broad
VonStorch Frank (VonStorch & Kingsbury) h 116 Lenox av
" & Kingsbury (Frank VonStorch, Frank D Kingsbury) restaurant 967 Broad
Voorneveld Elisabeth W steno 20 Market sq bds 62 Pekin
" Francena E jewelry casemaker bds 62 Pekin
" Fred J clerk 11 Peck bds 62 Pekin
" Katie F teacher Candace-st grammar school b 62 Pekin
" Mary A widow Theodore J h 62 Pekin
Voortontian John K shoemaker 266 Plainfield rm 61 Manton av
Vories Lawrence F insurance 17 Custom House st h 928 Hope
Vosburch Elisha B carpenter h 154 Bridgham
Vose Alice W bds 91 W Clifford
" Carleta B steno 527 Industrial Trust bldg bds at Cumberland Hill
" Charlotte O Miss h 150 George
" Elizabeth Miss h 150 George
" Frederick A ins agent 171 Westminster rm 208 h 30 Parkside rd
" George L Mfg Co mfg jewelers 59 Clifford
" Helen C Mrs h 171 Elm Grove av
" May E packer h 27 Gallup
" Nathaniel M rem to Jamestown
" Sarah A died June 10 1919
" Sarah J widow George L died Nov 2 1919
Voss Herman C h 1397 Broad
Vota Cosimo weaver bds 34 Aventine av
" Raffaelo laborer h 34 Aventine av
Votolato Fioravante (U S Bottling Co) h at Hughesdale
" Nicola G (United States Bottling Co) h 460 Branch av [Thornton
" Vincent steno R I Co power station h at
Votta Anthony clerk 20 Market sq bds 104 Atwells av
" Antonio bricklayer h 12 Hawkins
" Catherine buttonmaker bds 144 Cedar

Votta
" Cosimo weaver bds 34 Aventine av
" Domenico jeweler h 144 Cedar
" Ferdinand asst city engineer's office h 108 108 Atwells av
" Giuseppe laborer bds 34 Aventine av
" Giuseppe N chauffeur bds 144 Cedar
" Louisa boxmaker bds 104 Atwells av
" Pasquale h 104 Atwells av
" Raffaelo laborer h 34 Aventine av
" Sabatino driver h 55 Job
" Temodeo tailor bds 144 Cedar
" Vincenzo laborer h 8 Veazie
Voyer Frank J chauffeur 252 Canal h 8 Carpenter
" Vina Mrs h 8 Carpenter
Vraila Epamenondas (General Lafayette Baking Pastry Co) 95 South bds 165 Clifford
Vreeland Asa W insp 25 South h 75 Corinth
" Bros (Charles S and William C) shoes 186 Charles 185 Wickenden and 685 Broadway
" Charles S (Vreeland Bros) h 360 Prairie av
" Milton L bds 75 Corinth
" William C (Vreeland Bros) h 75 Beacon av
Vrelos George restaurant 193 Eddy h 77 Ship
Vrelosi Spirus h 77 Ship
Vrooman Harry com trav rms 390 Weybosset

W M Manufacturing Co (Joseph Meschonick) mfg jewelers 55 Eddy rm 501
W & J Electric Co (Charles H Wheaton and James A Jones) 10 Conrad bldg
W & K Co worsteds office 171 Westminster rm 316
W & W Jewelry Co (Louis Wattman, Samuel White) mfg jewelers 9 Calender 4th floor
W & W WALL PAPER CO Inc The 25 Broad—See page 1158
Waag John F, Gorham's h 258 Webster av
Wach Andrew h 21 Council
" Blanche labeler bds 21 Council
" Michael grocer 48 Hedley h do
" William F apprentice bds 21 Council
Wacha John jeweler h 78 Alexander
Wachenheimer Bros (Harry, Jacob and Samuel) mfg jewelers 36 Garnet 4th floor
" Harry (Wachenheimer Bros) b at Narragansett Hotel
" Jacob (Wachenheimer Bros) h at N Y city
" Samuel (Wachenheimer Bros) h at N Y city
Wachschlager Harold (U S A) bds 318 Friendship
" Hugo E treas 29 Weybosset rm 43 and upholsterer and undertaker 318 Friendship h do
WACHUSETT CREAMERY H A Thayer manager 2 Pine and 93–95 Dyer—See page 1117
Wacker Mary widow Henry h 128 Beacon av
" Robert W laborer bds 24 French
Wackerling Elsie L billing clerk 95 Chestnut 6th fl bds 302 California av
" Emil J helper h 104 Indiana av
" Grace S bookkeeper Nat Exchange Bank bds 302 California av
" Henry R carrier P O h 302 California av
" Mabel E bookkeeper 346 Waterman b 302 California av
Wackewi Kostanty filecutter h 65 Florence
Waddell Edith F nurse R I Hospital bds do
" Hugh machinist h 301 Swan
" Hugh jr chaser bds 301 Swan
Waddington Alice M teacher b 43 Health av [av
" Arthur J (Waddington Bros) bds 202 Webster
" Bros (Arthur J and William H) provisions 1858 Westminster [tier av
" Frederick J clerk 1858 Westminster h 40 Whit-
" George S machinist h 888 Branch av
" James toolmaker bds 124 Bath
" John clerk h 124 Bath
" Leonard L shipper bds 43 Health av
" Nathan toolmaker h 6 Melissa
" Samuel foreman 5 Mason h 43 Health av
" Samuel jr shipper 5 Mason bds 43 Health av
" William, B & S h 19 Alton [av
" William H (Waddington Bros) h 202 Webster
Wade Alba J driver h 199 Pine [miral
" Andrew G conductor N Y, N H & H h 172 Ad-
" Arthur, R R mail clerk h 49 Barrows
" Arthur R, B & S bds 40 Amsterdam
" Augustus F bds 111 Burnside
" Burleigh A engraver h 131 Webster av
" Catherine B nurse Prov City Hospital bds do
" Charles F foreman h 224 Broad
" Clarence carpenter rms 277 S Main
WADE C D secondhand packing cases rear 41 New Fenner av Arlington—See page 1075
" Daisy Mrs h 35½ Warner's lane
" Earl E (U S N) bds 40 Amsterdam
" Edythe S clerk tax dept City Hall bds 111 Burnside
" Elmer A foreman h 30 Trask
" George H (U S N) bds 12 Cambridge
" Helen A clerk bds 30 Verndale av
" Herbert carpenter h 12 Cambridge
" Irving, B & S h 82 Bernon
" James O sawyer h 39 Lorimer av
" John M refiner h 27 Flora
" Marion E bookkeeper 1915 Westminster bds 39 Lorimer av
" Mary J widow James h 40 Amsterdam
" Minnie bds 29 Standish av
" Nettie mgr 359 Pine h do
" Reuben H h 30 Verndale av
" Stanley cook bds 12 Cambridge
" Walter C conductor R I Co h 111 Burnside
" Walter H dressertender h 385 Knight
" W Robert mgr 752 Hope h 820 do
Wadington Henry H h 299 Indiana av
Wadley Nellie M saleswoman h 1 Young av
Wadlinger Louis M carpet layer 176 Weybosset h 11 Aldrich
Wadsworth Edward C trucking h 168 Longfellow
" Frank h 397 Wickenden
" Gertrude bookkeeper 53 Weybosset bds 168 Longfellow [Pawtucket
" Mildred M steno 1014 Turk's Head bldg bds at
" Prudence clerk B & S bds at Pawtucket
Waffee Eleanor bds 9 Benevolent
" Rena E bds 260 Vermont av
Waffer Margaret I bds 18 Candace
Wagenseil Charles H h 230 Butler av
Wagner Albert clerk h 83 Grove
" Charles H tallow h 271 Swan [ter's av
" Edward J salesman 89 Weybosset h 408 Pot-
" Edward W lithographic artist h 3 Mt Vernon
" Fred J window decorator h 14 Sibley
" Harriet nurse bds 12 Primrose
" Herman K h 14 Howard
" John A foreman h 156 Carpenter
" Joseph h 3 Mt Vernon
" Joseph h 72 Bishop [av
" Joseph A demonstrator B & S b 127 Glenbridge
" Marie widow Rudolph bds 65 Davis
" Max diecutter h 84 Sinclair av
" Mildred manicurist h 12 Primrose
" Rudolph died Jan 6 1919
" Sophia widow Max rem to Jacksonville Fla
" Theresia E cashier 402 Union Trust bldg rms 274 Benefit
Wahl Albert G grocer 229 Plain bds 232 do
" Frank H jeweler bds 85 Ashburton
" George W shoemaker h 85 Ashburton
" Henry H laborer h 72 Althea
Wahlberg Josephine Mrs h 8 Zone
" Ralph G, B & S bds 8 Zone
Wain Emma E widow John h 6 Sibley
" Florence M clerk 7 Eddy 4th floor bds at Pawt
Wainwright Albert A accountant h 311 Blackstone
" Albert C designer h 505 Potter's av
" Henry died Dec 14 1918
" Robert salesman 252 Canal h 475 Smith
" Seth D driver h 64 Diamond
Waite Albert H bds 96 Sumter
" Alice D widow Lucius h 96 Sumter
" Allen T solicitor 420 Grosvenor bldg h 43 Massie av
" Alton E restaurant 263 S Main h 265 do
WAITE AUTO SUPPLY CO 64 Exchange pl—See insert opp advertising dept
" Charles D (Waite, Evans Co) h 62 Waterman
" Edward D pres Waite Auto Supply Co h 94 Sumter [Mass
" Emma L widow Samuel A rem to New Bedford
" Ethel F widow William E bds 14 Parkis av
" Evans Co (Charles D Waite and Edwin B Evans) mfg jewelers 95 Chestnut
" Frank salesman h 4 E Beacon
" Fred H ins agt 402 Union Trust bldg h 152 Indiana av [Friendship
" Frederick S tax assessor City Hall h 444
" Furnace Supply Co (Wm A Waite) 723 Industrial Trust bldg [Lockwood
" George E supt city yard 74 Henderson bds 209

PROVIDENCE PUBLIC MARKET CO. *Leaders in Economic Distribution of Food*

Waite
- Harlow W factory mgr 355 Valley h 211 Wentworth av [av
- Harriet clerk 291 Westminster h 152 Indiana
- Harry W salesman 64 Exchange pl b 96 Sumter
- Helen M clerk bds 30 Oldham [Sumter
- Hiram L vice pres and sec 64 Exchange pl h 96
- Jennie bds 221 Hanover
- Mary widow George R h 225 Chestnut
- Mary A widow Sylvester C h 350 Thayer
- M Louisa steno 101 Sabin rm 19 h 178 Orms
- Phebe M h 43 Hammond
- Ray H shipper h 143 Wendell
- Sarah H widow William h 174 Harold
- Susan E teacher Laurel Hill-av school b 444 Friendship
- Thomas D packer h 75 Winter
- -Thresher Co mfg jewelers Waite-Thresher Co bldg 10 Abbott Park pl
- William A (Waite Furnace Supply Co) h at New York city
- William C steamfitter h 30 Oldham [av
- William H pres Waite Thresher Co h 14 Parkis

Waitt Edna M clerk bds 147 Clarence
- Harry S clerk Olneyville P O h 147 Clarence
- Louise L steno 909 Turk's Head bldg bds 210 Waterman
- M Ruth teacher bds 147 Clarence

Wajda John weaver h 20 Hillard

Wakefield Bessie domestic bds 62 Jackson
- Cora M steno 1012 Eddy b 204 Ohio av
- Edward E mgr 148 Dorrance h at Harmony
- Frank W accountant 57 Eddy rm 701 h 114 Wyndham av
- Julia widow Everett h 204 Ohio av
- Mabel saleswoman rms 35 Carpenter
- Marietta F widow Albert nurse h 999 Smith
- Robert W pres W & W Paper Co Inc 25 Broad h 255 Cypress [Conimicut

Wakelin Henry B salesman 243 Westminster h at

Wakeling Dorothy clerk 1038 bds 226 Carpenter
- Edward A clerk h 226 Carpenter

Wakelmy Norman secondhand h 97 Winchester

Waksler Charles G 85½ Goddard
- Israel jeweler bds 85½ Goddard
- Jacob laborer h 85½ Goddard

Walander Charles G jr awning maker bds 254 Dexter
- Edwin O clerk bds 254 Dexter
- Emma widow Charles E h 254 Dexter

Walaroka John h 4 West Bleachery

Walberg Nelson F chauffeur h 29 Eighth

Walbridge Ralph S h 106 Aldrich

Walch Alice L steno bds 179 Pocasset av
- Charles L foreman h 55 Lowell av
- Charles L jr (Laurel Ice Cream Co) 203 Laurel Hill av h 62 Dorchester av [h 578 do
- Clinton E (Pocasset Ice Co) 562 Plainfield
- Elisha O E chauffeur bds 55 Lowell av
- Ellen h 23 Winthrop av
- Florence E widow bds 65 Verndale av
- Harrison S clerk h 588 Plainfield
- James S bds 29 Sexton
- Louise E widow James H h 179 Pocasset av
- Mary E widow Joseph B bds 8 Cory
- Mildred L bookkeeper 562 Plainfield b 55 Lowell av [578 do
- Thomas (Pocasset Ice Co Inc) 562 Plainfield h

Waleke Adam rubberworker h 14 Huldah

Walcott Carrie J milliner 23 Aborn rm 18 rms do
- Harold B clerk 23 Acorn h 20 Elton
- Harold C salesman 633 S Main h at Arlington
- Howard N salesman 599 S Main bds at N Prov
- Isabelle H steno 100 Stewart 2d floor bds at Pawtucket [Smith
- Nelson H pres 32 Westminster rm 41 h 1008
- Roger S chauffeur h 733 Cranston
- William J jeweler h 137 Pearl
- see WOLCOTT

Walcsak Thomas baker 43 Florence h 45 do

Wald Sol salesman h 177 Howell

Walden Addie M cashier bds 403 Blackstone
- Charles M jeweler h 167 Oxford
- Fred W silversmith Gorham Mfg Co h 80 Stadden
- Frederick C capt Engine 7 h 403 Blackstone
- George A, Gorham's h 82 Stadden
- George D asst supt R I Co Bucklin st h 149 Princeton av
- Harriet L Mrs dressmaker 171 Cass h do
- Hugo M tailor h 51 Reynolds av [Smith
- Job A receiving clerk 241 Harris av h 181
- Myron draftsman h 89 Glenham
- Narcissa L widow Job A died Nov 15 1919

Walder George sec 400 Westminster rms Crown Hotel
- Joseph died Sept 13 1919
- Lillian widow Joseph h rear 251 Chalkstone av

Walderi Giovanni weaver h 35 Unit [Bernon

Waldman Hyman clerk 194 Chalkstone av bds 22
- Isaac grocer 1857 Westminster h 53 Delaine
- Joseph clerk 1857 Westminster bds 53 Delaine
- Joseph grocer 204 Dexter h 202 do
- Nathan laborer h 35½ Howell
- Samuel clerk 204 Dexter bds 202 do
- Samuel cotton yarns and waste 131 Blackstone also (The Rhody Auto Supply Co) 120 Empire h 73 Whitmarsh

Waldorf House (Oscar Zinn) 237 N Main
- System Inc 69 Exchange pl 10, 37, 145 and 364 Westminster 40 Dorrance 111 Washington 187 Weybosset and 19 Richmond office 17 Byron
- Tailoring Co clothing 212 Union rm 9

Waldraff Frederick J electrician h 77 Evergreen

Waldrausch Victoria Mrs h 388 Valley

Waldron Albert E, Gorham's h 181 Bridgham
- Albert F compositor Journal h at E Prov
- Baxter R instr R I School of Design h 60 Camp
- Clinton H janitor 106 Francis h 15 Hayes
- Fred L cashier 118 Richmond h at Edgewood
- George H bds 62 Wadsworth
- Harry painter h 210 Pavilion av
- Harry A rms 310 Benefit
- Helen A nurse rms 242 Broadway
- Henry J laborer bds 27 Dart
- Imogene h The Minden suite 55
- John roofer h 206 Clifford
- John F laborer h 27 Dart
- Joseph E, B & S bds 27 Dart
- Mary O Mrs h 62 Wadsworth
- Patrick F engineer h 409 Friendship
- Raymond E sec What Cheer Stables Co h 52 Benefit [Attleboro Mass
- Schuyler F draftsman 17 Custom House st h at
- Walton case hardener h 138 Abbott

Waleiko Josef, B & S h 105 Bowdoin
- Peter, B & S h 113 Bowdoin

Wales Anna elevator tender 275 Westminster bds at East Providence
- Alfred A toolmaker h 110 Indiana av
- Charles H clerk Atlantic Mills h 44 Jillson
- Clifford C clerk h 37 Seekell
- Frederic Mrs saleswoman 291 Westminster h 118 W Clifford [Clifford
- Frederic E clerk 291 Westminster h 118 West
- Irving machinist h 1026 Broad
- Jane A bds StElizabeth's Home
- Lester C carpenter h 212 Alabama av
- Mary T teacher h 222 Olney [bldg
- Visible Adding Machine Co 443 Grosvenor

Walford Cora B Mrs bds 364 Potter's av
- Edith F bds 364 Potter's av
- Gladys E bds 354 Potter's av
- H Ladd (National Decorating Co) 75 Clifford h at Edgewood

Waligura Catherine bds 11 Kelly
- Margaret Mrs h 11 Kelly

Walinder Frances A bds 89 Benefit

Walinkiewics Adam laborer h 60 Bernon

Walker Adver H engineer h 81 Lester
- Albert Co wholesale jewelers 202 Washington
- Alexander chauffeur h 240 Ives
- Alice M bds 155 Reynolds av
- Almira died April 16 1919 [wood
- Alvin B carpenter 90 Friendship h at Lake-
- Ann B Mrs h 184 Knight
- Anna C Mrs bookkeeper bds 24 French [h do
- Anna M hair and scalpworker 402 Washington
- Bessie L clerk bds 155 Reynolds av
- Blanche M nurse 109 Washington rm 407 bds 86 Linwood av
- Carl electrician h 96 Jefferson
- Caroline F widow William A h 34 Potter's av
- Caroline L bds 11 Arlington av
- Charles rms 136 Sabin
- Charles jeweler h 108 Providence
- Charles orderly R I Hospital bds do
- Charles supt Hope Club h do
- Charles A salesman 252 Canal h 3 Beacon av
- Charles B clerk 275 W Exchange h at Eden Park
- Charles C collector 10 Empire h 482 Cranston
- Charles W h 46 Detroit av
- Cora B Mrs h 168 Colfax
- David shoemaker h 606 Chalkstone av [do
- David shoe repairer 36 Westminster rm 7 rms
- David A machinist bds 9 Atkins

Walker
- David F machinist bds 81 Seymour
- David P electrician h 9 Atkins [River av
- Donald M clerk 301 Union Trust bldg bds 622
- Dora M clerk bds 46 Detroit av
- Earle T supt 353 Prairie av h 108 Daboll
- Edith S steno 109 Washington rm 407 bds 86 Linwood av
- Edward clerk Agnes cor Oak b 156 Broadway
- Edward Mrs clerk bds 156 Broadway
- Edward F sec 407 Butler Exchange h 87 Carolina av
- Edward J laborer h 121 Faith
- Edward L electrician bds 184 Smith
- Edward S dentist 511 Westminster rm 403 bds 157 Congress av

WALKER ELECTRIC CO 251 Weybosset—See page 1125
- Eliza S widow John P h 24 Carrington av
- Elizabeth M bds 487 Morris av
- Elisabeth S Mrs bds StElisabeth's Home
- Elmer architect h 217 Washington
- Emile U porter 41 Washington h 412 Hope
- Emma P widow Stephen bds 855 Plainfield
- Florence D bds 231 Cleveland [Prov
- Frank stage carpenter Fay's theatre h at E
- Frank H stage mgr h 267 Public
- Frederick A police station 7 bds 81 Lester
- Frederick D postal clerk h 47 Bancroft
- Frederick E motorman h 10 Pocasset av
- George A janitor 17 Custom House st h 129 Broad
- George R apprentice bds 9 Atkins
- George W h 214 Camp
- George W laborer h 203 Meeting
- Grace Mrs clerk 46 Snow
- Grace I bds 115 Houston
- Halford N, Gorham's h 576 Westminster
- Harold A repairman 15 Bough h at N Dighton [Greenwich Mass
- Harold C clerk R I Hospital Trust Co bds 49
- Harriet A widow Anthony h 132 Codding
- Harry F salesman 75 Westminster rm 8 bds 184 Knight
- Helen cashier 93 Weybosset [Greenwich
- Helen L clerk 95 Chestnut 6th floor bds 49
- Helen M teacher Candace St school bds 622 River av [Camp
- Helyn A steno 1310 Turk's Head bldg bds 214
- Henry S h 144 Doyle av
- Herbert student bds 23 McKinley
- Howard S, Gorham's h 150 Rounds av
- Hugh A (Walker Electric Co) 251 Weybosset h 76 Overhill rd
- Ida M widow George O h 361 Chalkstone av
- Inn clerk 380 Westminster [man
- Irving E dept mgr 89 Weybosset bds 55 Water-
- Jacintha widow Thomas h 132 Prospect
- James foreman 1107 Westminster h 87 Goddard
- James Lester rem to Montana
- James P rem to Bennington Vt
- Jane clerk B & S bds 622 River av
- Jane widow Albert h 375 Plainfield
- Jennie widow Henry E h 85 Somerset
- Jennie widow William I h 106 Bates
- John laborer h 57 Danforth
- John E (Edwards & Walker) 207 Canal h 217 Virginia av
- John R machinist h 240 Friendship
- Jonathan M mechanic bds 115 Houston
- Joseph M floorman 380 Westminster bds 606 Chalkstone av
- J Townsend pres 332 Grosvenor bldg h 6 Channing av [av
- Katherine B widow Edward F h 11 Arlington
- Land Co, Robert L Walker treas 171 Westminster rm 211
- Laurana Mrs dressmaker h 503 Plainfield
- Lawrence student bds 144 Benefit
- Leroy G salesman 1911 Westminster h at Edgewood
- Leslie A meterman h 24 Comstock av
- Lewis h 33 Mystic
- Louise R Mrs clerk 130 N Main h 65 Howell
- Mabel h 167 Medway
- Margaret widow Samuel died Sept 16 1919
- Marion nurse bds 62 Jackson
- Marion C clerk bds 108 Daboll
- Marion E clerk 95 Pine bds at Meshanticut
- Martha E widow bds 37 Pitman
- Martha H widow Richard h 51 Comstock av
- Mary E C widow George C bds 339 Thayer
- Mary L widow Elsra M h 86 Linwood av

Walker
- Maud E teacher Regent-av kindergarten bds 184 Knight
- Maude B Mrs h 412 Hope
- Meta F widow Stephen nurse bds 294 Swan
- Michael S helper h 48 Sears av
- Mildred T teacher bds 108 Daboll
- Nellie B clerk 244 Weybosset b 256 Broadway
- Peter A chauffeur h 402 Washington
- Preston R mgr Narragansett Equipment Co 247 Broad h 37 Pitman
- P Francis physician 1 Chapin av h 125 Parade
- Ralph E clerk 260 W Exchange h 15 Elton
- Richard E engraver h 23 McKinley [tario
- Richard H salesman 353 Prairie av h 77 On-
- Robert laborer h 82 Stockton
- Robert L pres R L Walker Co and treas Prov Realty Co 171 Westminster rms 210–212 also sec and treas Title Guarantee Co 66 S Main h 200 Blackstone boul

WALKER ROBERT L CO real estate mortgages and insurance 171 Westminster rm 212—See page 1251
- Robert W pipefitter bds 24 French
- Roger C salesman 89 Weybosset b 125 Parade
- Sarah M widow George H h 115 Houston
- Signora J Mrs laundress h 203 Meeting
- Thomas teamster h 328 Friendship
- Thomas (U S N) bds 328 Friendship
- Thomas H rem to E Prov [av
- Thomas I mgr 586 Atwells av h 157 Congress
- Thomas W ins agt 520 Grosvenor bldg h 622 River av
- Thompson A mfr jewelry 661 Westminster rm 8 bds 58½ Carpenter
- Victoria E Mrs bds 1525 Westminster [bldg
- Webbing Co narrow fabrics 332 Grosvenor
- Willard A platformman Amer Railway Ex h 10 Pocasset av
- Willard S music teacher 10 Pocasset av bds do
- William machinist h 46 Ashmont
- William painter h 42 Hilarity
- William E carpenter h 855 Plainfield
- William F laborer h 38 McDonough
- William Russell architect 17 Custom House st h 23 Blackstone boul
- William R & Son (W H Walker) architects 17 Custom House st 4th floor
- William W engineer h 11 Nebraska
- William W jeweler h 176 Friendship
- William W Mrs roominghouse 176 Friendship
- W Howard (W R Walker & Son) 17 Custom House st h 7 Moses Brown
- W Howard jr vice pres and treas 29 Weybosset rm 48 h 306 Elm Grove av

WALKER W & H Inc Benjamin Greenberg mgr toilet articles, perfumes, druggists' supplies, etc 95 Fountain—See page 1299

Walk-Over Shoe Store 280 Westminster

Wall Alice A widow John h 33 Whittier av
- Ashbel T (A T Wall Co) h 67 George
- Ashbel T jr vice pres A T Wall Co h 145 Blackstone boul
- A T Co gold and silver plate 162 Clifford
- Catherine h 10 Western [do
- Clarence H osteopath 183 Elmwood av h 184
- Edmond laborer h 31 E Transit
- Edmond J laborer bds 31 E Transit
- Edward laborer bds 17 Amherst
- Frank A clerk bds 28 Doyle av
- Frederick B machinist h 37 Rugby
- Howard M rubberworker bds 97 Eagle
- James filecutter h 553 Harris av
- James A coal 166 Randall h 28 Doyle av
- John clerk bds 104 Sheldon
- John conductor bds 28 Ninth
- John F laborer bds 31 E Transit [ler av
- John J treas 1214 Turk's Head bldg h 28 Mil-
- John T collector 8 Wickenden h 104 Sheldon
- Julia widow John h 121 Harriet
- Margaret h 10 Western
- Margaret V clerk bds 31 E Transit
- Mary A phone opr 195 Angell bds 28 Doyle av
- Mary E widow h 13 Bowditch pl
- Thomas laborer bds 869 Branch av
- Thomas B police station 6 h 17 Rosedale
- Walter T clerk bds 28 Miller av
- William filecutter h 42 Berkeley
- William F filecutter bds 97 Eagle
- William J jeweler h 69 Ocean

Wallace Abram glasier h 233 Chalkstone av
- Alvin W conductor h 166 Early
- Anna Mrs h 633 N Main [Branch av
- Anna E teacher of dancing and elocution h 355

Wallace
" Annie Mrs h 95 Laban
" Annie Mrs h 223 Whittier av
" Barbara W steno 252 Westminster b 60 Robin
" Benjamin D asst mgr h 382 Potter's av
" Charles C watchman 291 Westminster h 6 Schaffer [Westminster
" Ellsworth E counter 100 Fountain bds 1660
" Eva F bds 197 Laban
" Fred A capt Engine 19 h 236 Webster av
" Frederic A h 234 Bowen
" Frederick W toolmaker h 107 Davis
" Genevieve B teacher Killingly st special school bds at N Prov
" George W laborer h 357 Lockwood
" Gordon clerk 50 Exchange pl b at E Prov
" G Warren photographer h 10 Babcock
" Hannah widow John bds 25 Ocean
" Harriet Mrs h 418 Washington
" Hugh C steamfitter h 251 Washington av
" Ida L widow Martin H h 243 Washington av
" Ira M h 505 Public
" James (William A Wallace Co) h 25 Autumn
" James J rubberworker bds 244 Althea
" Jennie E widow Almond h 18 Gould
" John watchman h 355 Branch av
" John F bird commissioner bds 22 Deborah
" John M forester bds 148 Chapin av
" John W designer h 120 Stewart
" Madeline teacher John Howland school bds 243 Washington av
" Margaret widow Thomas h 57 Herschel
" Margaret E Mrs h 197 Laban
" Margaret J bookkeeper bds 355 Branch av
" Martin H Mrs h 18 Dora
" Mary bds 57 Herschel
" Mary A widow Thomas bds 6 Schaffer
" May Z Mrs dressmaker h 1660 Westminster
" Michael F foreman 355 Valley h 28 Oak
" Myra clerk h 152 Wendell
" Olive nurse R I Hospital bds do
" Pasco laborer bds 172 Howell
" Patrick J laborer h 21 Madison
" Patrick W carpenter bds 76 Joslin
" Rebecca Mrs bds 44 Goddard
" Robert C iceman h 60 Robin
" Samuel tailor 181 S Main
" Stephen trimmer h 59 Bergen
" Thomas conductor bds 37 Gladstone
" Thomas jeweler h 310 Lowell av
" Thomas A police station 5 h 37 Gladstone
" Thomas F died Jan 12 1919
" William A calenderer h 147 Valley
" William A mfg jeweler 30 Wyatt h 141 Briggs
" William Victor real estate 121 N Main h 391 Angell
" Zama Mrs h 319 Broad
" see WALLIS
Wallack Max pedler h 59 Chalkstone av
" Victor pedler h 16 West River
Wallak Samuel toolmaker bds 43 Bernon
Wallen Aina jewelry worker rms 254 Washington
" Edith G operative bds 139 Beacon av [do
" Sarah E supervisor Homœopathic Hospital b
Wallenstein Isaac h 175 Irving av
" Ralph bds 175 Irving av
Waller Anthony E (A E Waller Co) h at Edgewood [W Exchange
" A E Co (Anthony E) jewelers' findings 110
" Jardine janitor bds 169 Transit
" Robert H lieut Engine 12 h 115 Waterman
" Sarah widow George h 169 Transit
Walley Ernest R clerk h 23 Exeter [Angell
" Eunice M clerk 291 Westminster bds r 195
" Frances teacher drawing bds 388 Benefit
" George agt Prov Animal Rescue League 153 Richmond h do
" Grace L principal 234 Washington h at Pawt
" John laborer h 9 Darling
" Nina B housekeeper 33 Maple
" Thomas chauffeur h r 193 Thayer
Wallick Victor pedler h 16 W River
Walliker George rem to Manton
Wallin Annie Mrs h 139 Beacon av
" John I machinist h 104 Calverley
" John V helper h 116 Jewett
" Lillian clerk 380 Westminster
Walling Agnes A drafting bds 1046 Eddy
" Annie widow Eric h 139 Beacon av
" Blanche A timekeeper bds 1046 Eddy
" Byron F salesman rms 304 Washington rm 15
" Elwood W clerk Admiral cor Whipple bds 160 Broad
" Emily A widow h 1046 Eddy

Walling
" Everett L lawyer 1022 Hospital Trust bldg h at Woonsocket [wood
" H E lumber 1102 Union Trust bldg h at Edge-
" Joseph M dep sheriff Supreme Court House h at N Prov [at Barrington
" Lester S lawyer 1022 Hospital Trust bldg h
" Walter h 15 Leah
" & Walling (Everett L and Lester S) lawyers 1022–1023 Hospital Trust bldg
Wallis Fred W conductor h 35 Reynolds av
" Joseph clerk 1012 Eddy bds at Lakewood
" see WALLACE
Walls Andrew B agt Manton Mills h at Edgewood
" A Harriet mgr The Merrill h 304 Washington
" Merle D mgr 137 Weybosset h at Silver Spring
Wallstein Morris painter h 198 Lippitt
Wallworth Charles ruachinist h 284 Pine
" Charles jr chauffeur bds 284 Pine
Walmon Henry laborer rms 1 Major [Jewett
Walmsley Charles E sub foreman B & S h 151
" Frank, Gorham's bds 9 Gwinnett ct
" James H carpenter h 9 Gwinnett ct
" Jane V bds 33 Pembroke av
Walnut Garage 11 Walnut
Waloff Isaac tailor h 95 Lippitt
Walpert Fred A rem to Conimicut [wanoxet
Walpole Benjamin mgr 9 Codding h at Chippe-
" Bridget widow Felix h 32 Bergen
" Charles machinist h 15 Violet
" C Raymond clerk D & W Fuse Co h 15 Violet
" Edward foreman rms 5 Claverick
" James F driver bds 32 Bergen
" Raymond bookkeeper bds 15 Violet
Walrander Francis G bds 87 Benefit
Walsh Agnes M teacher Courtland-st primary school bds 28 Bainbridge av
" Albert rms 96 Broadway
" Alfred V bds 148 Wendell
" Alice clerk 291 Westminster bds 189 Ives
" Alice widow David h 44 Pleasant
" Alice C sewer bds 95 Messer
" Alice E clerk 100 Fountain bds 122 Wood
" Alice E widow James h 122 Wood
" Alice F teacher Asa Messer school bds 60 Wisdom av
" Alice K clerk 143 Weybosset b at E Providence
" Alice L steno 508 R I Hospital Trust Co bldg bds 179 Pocasset av
" Alice M clerk bds 90 Franklin
" Andrew A engraver h 118 Houston
" Ann E jeweler h 299 Prairie av
" Anna operative bds 148 Wendell
" Anna C clerk bds 122 Wood
" Anna E bds 24 Moultrie ct
" Annie widow Michael T h 213 Ives
" Annie A jeweler h 32 Cyr
" Annie T sewer bds 147 Wood
" Anthony bds 151 Valley
" Anthony electrician bds 105 Sheldon
" Bridget housekeeper 106 Chalkstone av
" Bridget widow Dennis h 510 Chalkstone av
" Bridget widow John J bds 236 Benefit
" Catharine h 608 Broadway
" Catharine Mrs h 241 Eastwood av
" Catharine widow John died Dec 23 1919
" Catharine widow William J died Oct 21 1919
" Catharine E bds 16 Ocean
" Catherine jeweler bds 87 Bernon
" Catherine widow Richard h 64 Preston
" Catherine E widow Edward J h 21 Observatory av
" Catherine J widow James P h 27 Covell
" Cecilia operative bds 122 Wood [Alma
" Cecelia E steno 524 Westminster rm 1 bds 20
" Charles messenger Ind Trust Co h at Warren
" Charles A (Bliss & Walsh) lawyer 19 College rm 1 h 20 Firglade av
" Charles A teamster rms 38 S Main
" Charlotte clerk B & S bds 25 Beaufort
" Christine A jeweler bds 115 Knowles
" Christopher E machinist h 60 Wisdom av
" Christopher H D ladderman H & L No 4 bds 112 John
" Clara B widow John h 236 Benefit
" Clara M steno bds 115 Knowles
" Clara P bookkeeper Franklin Machine Co bds 236 Benefit
" Corrine clerk Ind Trust Co bds at Warwick
" David police bds 60 Carpenter
" David (44 Pleasant) died Feb 4 1919
" David A police station 4 bds 60 Carpenter
" David F opr h 12 McIntyre ct
" Delia Mrs h 202 Pine
" Edmund J mason bds 115 Knowles

Walsh
" Edna clerk 479 Westminster bds 27 Common
" Edna C steno R R freight h 12 Esten
" Edna M teacher bds 21 Eighth
" Edward plasterer h 122 Fairview
" Edward E draftsman bds 166 Washington av
" Edward F foreman Wanskuck Mill h 145 Veazie
" Edward F laborer bds 109 Canton
" Edward J caterer died Feb 14 1919
" Edward J produce h 257 Highland av
" Edward J jr student bds 21 Observatory av
" Edward V clerk 1654 Westminster h 95 Messer
" Edward W carrier P O h at Rumford
" Edwin L mgr 1706 Westminster bds 28 Bainbridge av
" Eleanor widow John H h 28 Bainbridge av
" Eleanor C bookkeeper bds 60 Wisdom av
" Eliza J housekeeper 12 Grand View
" Elizabeth A bds 17 Grove
" Elizabeth C bds 22 Crimea [ten
" Elizabeth G bookkeeper 6 Weybosset b 12 Es-
" Elizabeth G housekeeper 341 Orms
" Ella M clerk B & S bds 14 Candace
" Ellen h 560 Broadway
" Ellen widow h 34 E Transit
" Ellen F housekeeper 12 Grand View
" Emily bds 257 Highland av
" Ernest F bds 151 Ohio av [Glenham
" E Raymond lawyer 19 College rm 10 bds 76
" Fannie L Miss h 26 Congdon
" Frances clerk h 560 Broadway
" Francis laborer h 10 Upton av
" Francis A clerk bds 306 Prairie av
" Frank A police station 1 h 113 Prairie av
" Frank J machinist h 273 Blackstone [av
" Frederick F A foreman 461 Eddy h 403 Prairie
" Frederick L clerk 71 Washington b 193 Orms
" Frederick L letter carrier died Feb 11 1919
" Frederick W at bleachery rms 61 Manton av
" George laundry worker bds 251 Dexter
" George A clerk P O bds 25 Beaufort
" George C collector h 30 N Court
" George H patternmaker h 38 Ayrault
" George J clerk P O bds 25 Beaufort
" George T painter rms 8 Hopkins
" Hannah widow James h 75 Grand View
" Hannah M widow Michael J h 21 Eighth
" Harry B plumber h 776 Westminster
" Helen widow Thomas h 34 E Transit
" Helen E teacher bds 28 Bainbridge av
" Helen F clerk bds 94 Camp
" Helen M bds 25 Wayne
" Henry clerk B & S h 119 Allston
" Henry machine opr bds 69 Abbott
" Henry S (Morgan Jewelry Co) 62 Page h 24 Marlborough av
" Howard A jeweler bds 151 Ohio av
" Ines E phone opr bds 25 Beaufort
" Irene E bookkeeper bds 115 Knowles
" Isabelle A G teacher Ring-st school bds 13 Rowan
" James bds 22 Crimea
" James blacksmith h 554 Dexter
" James boilermaker h 27 Dart [Walnut
" James clerk W Exchange cor Fountain bds 3
" James expressman 682 Westminster
" James reedmaker 1226 N Main h at Pawtucket
" James teamster h 12 Esten
" James A draftsman 10 State House
" James A steno 404 Federal bldg bds 115 Jewett
" James E beltmaker h 12 Grand View
" James F painter h 94 Camp
" James H boxmaker bds 94 Dudley
" James H clerk B & S h 231 Webster av
" James H police stattion 2 h 95 Messer
" James J clerk 1109 Turk's Head bldg bds at Bristol
" James J foreman h 17 Camp
" James J teamster bds 86 Grand View
" James J truck driver 394 Canal bds 71 Grand View
" James L clerk Revere Rubber Co b 127 Bath
" James L clerk bds 60 Whittier av
" James M janitor E Manning-st school h 5 Oakdale av
" James R clerk R R freight h 115 Jewett
" James T J clerk bds 341 Orms
" Jane L steno 39 Exchange pl bds 70 Mawney
" Jennie F clerk h 35 Olney
" Jeremiah J carpenter h 190 Lockwood
" Jesse P h 1445 Broad
" Jessie V bds 14 Ruggles
" Johanna A matron h 299 Prairie av

Walsh
" John color mixer bds 301 Charles
" John elec trimmer h 300 Sayles
" John fireman N Y, N H & H h 96 Wesleyan av
" John laborer h 76 W River
" John laborer h 19 Lena
" John student bds 15 Valley
" John C bds 3 Fern
" John C, Hope Building Co 87 Weybosset rm 57 h 115 Knowles
" John E P bds 190 Brook
" John F bds 95 Messer
" John F furnace setter bds 94 Arnold
" John F laborer bds 189 Ives
" John F machinist h 83 Parnell
" John F plumber 292 Prairie av h 315 do
" John F polisher h 193 Orms [av
" John G phycician 221 Thayer h 93 Arlington
" John H clerk 116 Point h 13 Rowan
" John H laborer h 25 Wayne
" John H machinist h 60 Whittier av
" John H & Co undertakers 1706 Westminster h 28 Bainbridge av
" John J, B & S bds 13 Andrew
" John J chauffeur bds 213 Ives
" John J laborer h 341 Orms
" John J painter h 13 Helme
" John J salesman bds 193 Orms
" John J jr machinist bds 341 Orms
" John P laborer h 9 Wilkie [Bridgham
" John P salesman 560 Westminster h 147
" John R salesman bds 116 Valley
" John T coachman h 114 Bates
" John T sub foreman B & S h 20 Alma
" Joseph T sub foreman B & S h 20 Alma
" Joseph, Gorham's bds 750 Potter's av
" Joseph machinist 97 Dyer
" Joseph operative h 27 Marvin
" Joseph B salesman 26 Snow bds 81 S Angell
" Joseph B E plumber bds 315 Prairie av
" Joseph E laborer h 109 Canton [Providence
" Joseph L clerk Park cor Promenade h 76
" Joseph L driver bds 148 Wendell
" Joseph M carpenter bds 98 Wickenden
" Joseph V clerk bds 25 Beaufort
" Josephine bookkeeper bds 95 Messer
" Josephine clerk 166 Westminster b 21 Eighth
" Josephine matron Temple-st school bds 299 Prairie av
" Josephine A dep coll Internal Revenue 212 Federal bldg bds 12 Esten
" Josephine F milliner bds 21 Eighth
" Julia bds 122 Fairview
" Julia F widow John h 189 Ives
" J Edward saleaman 17 Exchange rm 312 bds 5 Oakdale [Angell
" J Frank asbestos material 50 Fountain h 81 S
" J Henry clerk bds 166 Washington av
" Katherine A h 115 Bowen
" Kathryn F tel opr 1137 Broad h 113 Ontario
" Lawrence C jeweler bds 140 Orms
" Lawrence F clerk 19 Burrill h 125 Wendell
" Lawrence K police station 4 h 170 Wood
" Lawrence M porter h 73 Bishop
" Lena bookkeeper bds 241 Eastwood av
" Leo teamster bds 80 Grand View
" Leo A laundryman bds 115 Knowles [son
" Leo T receiver 217 Westminster bds 159 Hud-
" Lillian M A teacher Temple-st school bds 306 Prairie av [Fairview
" Lillian V clerk 1208 Union Trust bldg bds 122
" Louise C bookkeeper 707 Lapham bldg bds 206 Webster av
" Lucy Mrs nurse 245 Friendship
" Lucy W jeweler h 32 Cyr
" Luke F route agt 461 Eddy h 164 Ocean
" Luke P (O'Rourke & Walsh) 805 Eddy h 16 Ocean
" Mabel G clerk 244 Westminster h 161 Plain
" Mae clerk 564 Eddy bds 114 Julian
" Margaret h 608 Broadway
" Margaret h 281 Pine
" Margaret clerk 231 Weybosset bds at Bristol
" Margaret clerk bds 299 Prairie av
" Margaret sewer h 608 Broadway
" Margaret Mrs h 750 Potter's av
" Margaret Mrs housekeeper 116 Ring
" Margaret M bds 21 Observatory av
" Margaret M clerk bds 16 Covell
" Margaret M clerk B & S bds 231 Webster av
" Margaret M packer bds 39 Waverly
" Marguerite H C clerk bds 341 Orms
" Maria A housekeeper 76 Glenham
" Marion V clerk Am & British Mfg Co bds 70 Mawney

Walsh
- Martha clerk B & S bds 22 Crimea
- Martin dressertender h 117 Julian
- Martin A conductor h 196 Regent av
- Mary h 299 Prairie av
- Mary bookkeeper bds 241 Eastwood av
- Mary widow Daniel h 112 John
- Mary widow James h 71 Grand View
- Mary widow bds 945 Westminster
- Mary A bds 50 Trask [202 Pine
- Mary A phone opr 800 Turk's Head bldg bds
- Mary E spooler bds 121 Plainfield [Jewett
- Mary F teacher Esek Hopkins school bds 115
- Mary J bds 25 Wayne
- Mary J chief opr 1137 Broad h 113 Ontario
- Mary J widow Patrick h 6 Cromwell
- Mary M clerk R R freight h 12 Esten
- Mary T teacher Vineyard-st school bds 6 Cromwell
- Matthew J watchman h 20 Covell
- Maud I inspector bds 69 Abbott
- May h 25 Wayne
- Michael clerk 380 Westminster
- Michael laborer h 87 Bernon
- Michael sexton StJoseph's church h 69 Arnold
- Michael E janitor police station 2 h 191 Wood
- Michael J, B & S bds 87 Bernon [Messer
- Michael J janitor Classical High school h 95
- Michael L operative bds 60 Whittier av
- Michael M porter h 191 Wood
- Morris H second hand h 42 Lisbon
- M Joseph laborer h 510 Chalkstone av
- Nellie dressmaker h 560 Broadway
- Patrick helper bds 71 Goddard
- Patrick jeweler h 175 Sterling av
- Patrick plasterer bds 41 Bates
- Patrick J bookkeeper h 162 Holden
- Patrick J laborer h 17 Huron
- Raymond A timekeeper bds 115 Knowles
- Raymond J student bds 28 Bainbridge av
- Raymond L phone installer h 146 Regent av
- Richard h r 172 S Main
- Richard bds 457 Smith
- Richard, B & S bds 87 Bernon
- Richard driver bds 189 Ives
- Richard A contractor 86 Grand View h do
- Richard F died Jan 26 1919
- Richard J chauffeur h 127 Bath
- Robert A clerk 52 Randall h 772 N Main
- Robert G h 100 Alverson av
- Robert J grader bds 257 Highland av
- Samuel H treas 100 Fountain rm 105 h 23 Michigan av
- Samuel H jr student bds 23 Michigan av
- Sarah E clerk bds 16 Covell [land av
- Sarah L clerk 244 Westminster bds 257 High-
- Sarah V h 49 Governor
- Susan C jeweler h 32 Cyr
- Teresa I packer bds 39 Waverly
- Theresa clerk bds 122 Wood
- Thomas clerk bds 60 Arnold [ly
- Thomas clerk 243 Westminster b 38 Waver-
- Thomas coremaker h 33 Ives
- Thomas fireman h 22 Crimea
- Thomas laborer bds 44 Pleasant
- Thomas operative h 70 Julian
- Thomas rubberworker h 88 Dexter
- Thomas F auto repairer bds 127 Bath
- Thomas F clerk R R freight h 20 Alma
- Thomas F clerk B & S h 9 Hayes
- Thomas F operative h 60 Whittier av
- Thomas F operator 1 Grosvenor bldg bds 411 Weybosset
- Thomas F jr woolsorter bds 60 Whittier av
- Thomas F T broker rms 411 Weybosset
- Thomas H, B & S h 72 Lisbon
- Thomas J plumber h 30 Carrington av
- Thomas L carpenter h 39 Waverly
- Thomas S weaver h 731 Atwells av
- Thomas S weaver h 159 Hudson
- Thomas W carpenter h 151 Ohio av
- Walter A tailor 342 Weybosset h 6 Halton
- Walter J jeweler h 238 Orms
- Wilbur R mgr 163 Broad h 9 Nisbet
- William carpenter h 13 Rowan
- William clerk h 86 Pineburst
- William lineman bds 102 Sassafras
- William A clerk bds 23 Michigan av
- William A plumber 244 Amherst h 16 Covell
- William A shipper 47 Pine h 477 Friendship
- William E jeweler h 25 Beaufort
- William E steno bds 60 Wisdom av
- William E steward Catholic Club 59 Jackson rms do [ington av
- William G foreman 36 Gano bds 166 Wash-

Walsh
- William H overseer h 114 Julian
- William J clerk 446 Eddy h 95 Messer
- William J police station 1 h 80 Newark
- William J steno bds 95 Messer
- William J T student bds 13 Rowan
- William L clerk 178 Dorrance bds 116 Ring
- William M head porter Crown Hotel h 20 Meader
- William M V clerk bds 16 Covell
- William P grocer 304 Prairie av h 306 do
- William P jeweler h 27 Common
- William P polisher h 439 Fountain
- William P jr electrician bds 306 Prairie av
- see WALCH WELCH and WELSH

Walsham Josiah Co The, William M Simmonds treas, jewelers' findings and metal ornaments 48 Dudley

Walshaw Joss died Mar 27 1919

Walshon Benjamin ins agt h 213 Dudley

Walter Alice M steno 324 Butler Exchange bds at Auburn
- Clovis R rem to Auburn
- Edwin E designer 42 Pine h 82 Larch
- Frank D F laboratoryman 86 Weybosset rm 42 h 30 N Court apt 10 [ter
- Frank W sergeant police station 1 h 121 Sum-
- Herbert E asso prof B U h 67 Oriole av

Walters Carl A rem to Newark N J
- Charles A wire drawer h 589 Public
- Emily C widow Herman G h 58 Pavilion av
- Frank E janitor h 40 Constitution
- Frank N wireworker bds 40 Constitution
- Nathaniel laborer bds 55 Codding

Walther Hattie widow Peter domestic h r 158 Dodge

Walton Annie J teacher bds 2 Providence
- Annis bds 9 Bridgham
- Benjamin mason bds 90 Benedict
- Charles J W machinist h 25 W Friendship
- Edison W clerk 380 Westminster [av
- Edward F pres Proffit Adv Corp h 122 Miller
- Ernest E bds 100 Charles Field
- Gertrude E clerk bds 48 Woodbine
- Harry Capt marine supt 17 Exchange rm 302 h at Boston Mass
- Hartley steward Providence Central Club h 48 Woodbine
- James jeweler bds 679 Broadway
- James P clerk 127 Weybosset h 22 Georgia av
- John M musician h 2 Providence
- John M jr clerk bds 2 Providence
- J Wilbert treas and mgr 313 Turk's Head bldg h at Edgewood
- Lily bds 2 Queen
- Marguerite G steno bds 2 Providence
- Martha H steno bds 2 Queen
- Mary B clerk bds 48 Woodbine
- Nora A steno 1014 Turk's Head bldg bds at Pawtucket

- Seth h 2 Queen
- Thomas h 23 Atwood [bldg
- -Warman Co Inc tailors 313-314 Turk's Head
- William machinist h 268 Dudley
- William weaver h 95 Woodward rd
- William A Mrs h 289 Broadway
- William E clerk bds 2 Providence
- William H clerk 301 Union Trust bldg bds 289 Broadway

Walts Edward clerk rms 66 S Water

Walukewics Kostanty weaver bds 14 School

Walwood Henry R conductor h 284 Potter's av

Wanamaker William E secondhand furniture 792 Eddy h 187 Public

Wanaski Stanley window cleaner Turk's Head bldg h 39 Madison

Wandalowski Julius operative h 168 Magnolia

Wandel James cook h 53 Bates

Wandell Clara widow John B h 15 Sumter
- John B died Sept 7 1919

Wandolowski John laborer h 20 Putnam

Wane Alice steno 515 Turk's Head bldg rms Y W C A

Wang Henry T clerk 245 Fountain h 285 do

Wangelin Emma steno rms 378 Benefit

Wanskuck Co textile mfrs office 412 Hospital Trust bldg
- Greenhouses 969 Douglas av
- Mill 725 Branch av

Warburton Emma widow Harold bds 835 Broad
- Fred C (Miller & Warburton) upholsterers 43 S Main h at Cranston
- F Ellsworth agt 536 Howard bldg h at Pawt
- George S clerk 243 Dyer h at Auburn
- Gertrude A steno bds 108A Hanover

Warburton
- Hannah Mrs h 113 Alger av
- James laborer bds 358 Valley
- James T plumber 850 Broad h 37 Autumn
- John G h 127 Wickenden
- Louis J bookkeeper bds 108A Hanover
- Marion K widow Charles bds 13 Parkis av
- Mary E teacher Knight-st school bds 108 Hanover
- Ralph carpenter h 113 Alger av
- William steamfitter h 9 Hooper pl
- William R accountant r 228 Aborn h at Edgewood

Ward Alfred L jeweler bds 18 Wilson
- Alfred P (Ward, Fisher, Carpenter & Philbrick) 1102 Union Trust bldg h at W Barrington
- Alice bookkeeper Ind Trust Co bds 13 Jenkins
- Alice clerk 75 Exchange pl bds at Pawtucket
- Alice Mrs saleswoman bds 39 Parkis av
- Almeda widow h 126 Codding
- Ambrose L blacksmith h 191 Lockwood
- Arthur grocer also baker 49 Bancroft h 44 do
- Baking Co bakers 461 Eddy also 31 Borden
- Bertha F steno bds 233 Messer
- Bessie M steno bds 755 Potter's av
- Catherine bds 125 Governor
- Catherine teacher bds 70 West River
- Catherine widow Joseph h 39 Vandewater
- Catherine A jeweler bds 226 Lockwood
- Charles h 27 Mowry
- Charles (33 Amy) died May 7 1919
- Charles F rem to Hartford Conn
- Charles H chauffeur bds 813 Atwells av
- Charles L clerk R R freight h 42 Claverick
- Charles M bds 159 Huntington av
- David G F foreman h 7 Weiss ct
- Delia bds 194 Veazie
- Dudley (Ward & Ochs) optometrists 514 Westminster h at Edgewood
- Edith A sewer bds 24 Ida
- Edward, B & S h 57 Academy av
- Edward T piper bds 7 Weiss ct
- Edwin M H clerk 3 Eddy bds 193 Power
- Elizabeth housekeeper 42 Bates
- Elizabeth widow Peter bds 120 Beacon av
- Ellen Mrs h 62 Sampson av
- Ellen T F widow Patrick J h 41 Harrison
- Elmer G tel opr h 40 Wealth av
- Emily widow John bds 190 Laban
- Emma M E teacher State-st primary school bds 70 W River
- Esther Mrs h 87 Borden
- Eugene I, B & S bds 39 Vandewater

WARD-FISHER-CARPENTER & PHILBRICK (Alfred P Ward, Lewis G Fisher, Hamilton L Carpenter, Arthur Philbrick) public accountants 1102 Union Trust bldg —See page 1026

- Florence bds 5 Armington av
- Florence E Mrs h 24 Stampers
- Frank A jeweler h 70 West River
- Frank J bds r 84 Diamond
- Frank W weaver h 51 Vandewater
- Fred electrician 123 Dorrance bds 303 Public
- Fred C clerk bds 193 Power
- Frederick jeweler h 305 Public
- Frederick jeweler rms 392 Pine
- Frederick J (U S A) bds 559 Chalkstone av
- Frederick N bds 24 Ida
- Geneva L Mrs h 189 Burnside
- George orderly R I Hospital bds do
- George F clerk h 371 Public
- Grace saleswoman bds 13 Jenkins
- Harriet M widow William J h 165 Lockwood
- Harry jeweler bds 101 Bradford
- Harry G cabinetmaker h 244 Gordon av
- Henry B machinist h 18 Evergreen
- Herbert designer bds 44 Bancroft
- Iantha M widow Alfred B h 18 Wilson
- Ida widow Prince h 147 Williams
- Ida E M bookkeeper 6th fl Turk's Head bldg bds 2 Custer ct
- James laborer h 73 Borden
- James presser h 13 Jenkins
- James A painter h 312 Waverly
- James F jeweler bds 73 Borden
- Jane widow George bds 42 Bates
- Jane L widow Walter h 56 Bainbridge av
- Jemima Mrs h 292 Charles
- John auto repairer h 37 Seymour
- John calenderer h 282 Charles
- John laborer h 226 Lockwood
- John watchman h rear 84 Diamond
- John (16 Hedley) died Sept 13 1919

Ward
- John A h 217 Hanover
- John A foreman 304 Pearl h at Hampden Meadows
- John E optician 19 Aborn h 248 California av
- John H bartender 17 Canal h 110 Atwells av
- John H clerk 310 Union station bds 755 Potter's av
- John H policeman bds 78 Potter av
- John J (Continental Bronze Co The) 48 Oxford h 75 Sawyer [atis
- John J bookkeeper 144 Allen's av h 76 Clem-
- John J dyer bds 33 Dixon
- John J jeweler bds 226 Lockwood
- John J laborer h 69 Barstow
- John J laborer h 194 Veazie
- John T physician 726 Broad h do [Prov
- John W chief billing clerk 446 Eddy h at E
- John W foreman bds 621 Hope
- John W police station 3 h 193 Power
- Joseph J overseer h 24 Ida
- Joseph M driver h 101 Orms
- Joseph V laborer h 32 McDonough
- Julia A widow Lawrence J rms 53 Oakland av
- Julia T teacher Harriet-st kindergarten bds 230 Ocean
- J Etta music teacher bds 39 Vandewater
- J Herbert teacher Classical High school h 21 Lillian av
- J Howard police station 8 h 78 Potter's av
- J May roominghouse 235 Dean
- Kathleen phone opr 6 Weybosset
- Kathleen M teacher Branch av school bds 70 W River
- Lizzie M Mrs h 319 Pine
- Louis J salesman bds 41 Harrison
- Lydia A widow William h 813 Atwells av
- Mabel E teacher bds 233 Messer
- Mae waitress h 235 Dean
- Marion steno 403 Richmond bds 13 Jenkins
- Mary widow John h 16 Hedley
- Mary E milliner bds 39 Vandewater
- Mary E widow Francis P h 3 Deerfield ter
- Mary J h 13 Edna
- Matthew F jeweler h 26 Hyat
- May rem to England
- Michael clerk 92 Weybosset b 49 Superior
- Michael weaver h 96 Vandewater
- Michael F gardener h 97 Willard av
- Michael J laborer h 159 Huntington av
- Michael J weaver h 96 Vandewater
- Mildred E phono opr bds 312 Waverly
- Mina Mrs h 292 Charles
- Owen (Guarantee Button Co) 77 Cromwell h 233 Messer
- Patrick, B & S h 20 Inkerman
- Patrick janitor 89 Weybosset bds 313 Richmond
- Patrick laborer h 11 Cargill
- Patrick laborer bds 226 Lockwood
- Paul A clerk h 156 South [erick
- Ralph P chemist 244 Weybosset bds 42 Clav-
- Reginald H pres 511 Westminster rm 413 h at New York city
- Richard dyer h 33 Dixon
- Richard J (R J Ward Co) Baker cor Eddy h 52 Jillson
- Richard P timekeeper 14 Exchange pl h 291 Bay View av
- Robert section hand bds 813 Atwells av
- Robert L public accountant bds 42 Angell
- R H & Co Inc investment securities 511 Westminster rm 413
- R J Co (Richard J Ward) mfrs ecclesiastical goods Baker cor Eddy
- Sarah A steno 87 Weybosset rm 47 bds 35 Haskins
- Sarah L bds 7 Euclid av
- Thomas laborer bds 54 South
- Thomas J operative h 55 Curtis
- Timothy meatcutter 93 Weybosset
- Timothy J h 755 Potter's av
- Will J druggist h 189 Burnside
- William foreman h 286 Broad apt 5
- William machinist h 42 Bates
- William operative h 17 Hyat
- William teamster h 184 Helen
- William A commercial artist bds 78 Babcock
- William A laborer h 26 Ringgold
- William B blacksmith h 610 Smith
- William E clerk 23 S Main bds at Pawtucket
- William H, B & S bds 72 Robin
- William H laborer h 254 Helen
- William H toolmaker bds 217 Hanover
- William H machinist h 559 Chalkstone av

Ward
" William H jr bds 48 Harvest
" William J driver h 13 Edna
" William J machinist h 356 Manton av
" William J bds 159 Huntington av
" William S engineer h 185 Eastwood av
" & Ochs (Dudley Ward, Peter W Ochs) optometrists 514 Westminster
Warden Beatrice A clerk 330 Butler Exchange bds 3 Major
" Beatrice M music teacher bds 205 Oxford
" Charles S barber h 459 Potter's av
" Louise E dressmaker b 1 Vandewater
" Samuel clairvoyant 1044 Westminster h do
Wardick Patrick rubberworker h 314 Valley
Wardle Elijah janitor Almy-st school h 90 Laurel Hill av
" Minnie bds rear 348 Plainfield
WADSWORTH see WADSWORTH
Wardwell Abby h rear 118 Aldrich
" Helen h 557 Westminster rm 13
" Simon W pres Mossberg Wrench Co h 493 Public
" see WORDELL
Ware Franklin E conductor N Y, N H & H h 168 Admiral [Admiral
" Franklin E jr fireman N Y, N H & H bds 168
" Gene W music teacher 509 Westminster rm 54 also organist B U h 72 Charles Field
" Marian P bds 68 Chapin av
" Marion H asst recorder of deeds office bds 72 Charles Field
" Townsend S h 68 Chapin av
Wareham Bertha L Mrs h 122 W Clifford
Warering James blacksmith h 44 Concannon
Warfield Arthur H rem to Dayville Conn
" William H silversmith h 571 Cranston
Warge Aimee teacher (French) h 26 Jenckes
" John chauffeur h 26 Jenckes
Warhurst Alfred E police station 5 h 68 Wood
Waring William clerk bds 60 Steuben
" W Charles chauffeur h 102 Olney
Warman David D horse trainer h 174 Washington av
" Harold clerk 69 Dorrance h Washington av
" James S sec 313 Turk's Head bldg bds 174 Washington av
" Maud V teacher bds 174 Washington av
Warner Albert S jeweler h 200 Friendship
" Anna M bookkeeper bds 28 Ogden
" Bessie S teacher Hope-st High school h 28 Ogden
" Charles E P locksmith 5 Gallup h do
" Charles L h 41 Harvard av
" Ethel I clerk 154 Delaine bds 156 do
" Evelyn F Mrs buyer 291 Westminster h at Johnston
" Everett S jeweler h 285 Richmond
" Frank Edward h 69 Harrison
" Frank O diecutter h 112 Jonathan
" Frod C mgr 226 Howard bldg
" George F machinist bds 426 Prairie av
" George H watchman R I Hospital Trust Co h 314½ Blackstone
" Harry P painter 426 Prairie av h do
" Hattie M Mrs milliner 147 Westminster h at Pawtucket
" Herbert A asst chef and truckman State Home and School bds do
" Ida A Mrs phone opr 160 Broad bds 140 Wesleyan av
" James A driver h 157 Lockwood
" James E laborer h 157 Lockwood
" Jennie widow Albert A bds 53 Aurora
" John painter h 233 Point
" John M driver h 10 Wheaton
" Joseph bds 416 Fountain
" J Franklin P bookkeeper N E L Co Turk's Head bldg bds 294 Benefit
" Lillian rubberworker bds 242 Plain
" Margaret cashier 225 Weybosset bds 680 Prairie av
" Martha A widow James L h 23 Lester
" Mary widow Henry A h 156 Delaine
" Mary A widow Edward h 143 Parade
" Mary E widow Augustus H bds 28 Ogden
" Mary E widow Charles h 25 Brighton
" Samuel h 204 Williams
" Sherman C engineer bds 18 Carolina av
" Stephen G toolmaker h 148 South
" S Carl toolmaker bds 18 Carolina av
" S E Mrs h 86 Stewart
" Thomas K bds 9 Rodney ct
" Truly hats and caps 201 Westminster
Warnock Charles clerk 1 Exchange
" Charles W laborer bds 20 Smithfield av
" Frederick J clerk bds 72 Pekin
" Isabelle clerk bds 72 Pekin
" Joseph F chauffeur Engine 18 h 212 Ohio av
" Louise T steno bds 72 Pekin
" Philip real estate bds 11 Violet
" Richard M clerk bds 72 Pekin
" Samuel F rem to E Greenwich
" Samuel J h 72 Pekin
" William H folder h 20 Smithfield av
" William J rem to E Greenwich
Warren Albert W salesman 159 Dorrance h 694 Hartford av
" Alva F carpenter h 191 Cranston
" Anna h 666 Chalkstone av
" Benjamin painter 72 Howell h do
" Byron M machinist h 183 Huntington av
" Edith elevator opr Hospital Trust bldg bds 322 Washington
" Edward E electrician 1137 Broad h at E Prov
" Elizabeth W widow Sylvanus h 107 Halsey
" Emma J Mrs bds 27 Rhode Island av
" E G clerk rms 304 Washington
" Fletcher H ticket clerk Union Station bds at Plainville Mass
" Frank packer 89 Westminster bds 1142 do
" Franklin C toolmaker bds 1055 Eddy
" Fred E pres Paragon Worsted Co rear 1937 Westminster h at New York city
" Frederick G jeweler 87 Weybosset rm 44 h 82 Ninth
" Harold P special agt h 85 Congress av
" Hattie B Mrs clerk bds 1055 Eddy
" Herbert D clerk 93 Laurel bds 83 do
" James jr supt North Burial Grounds h 13 Smithfield av
" James B blacksmith h 27 Fern
" John driver 46 Pine bds 11 Rockingham
" John A ladderman H & L No 9 h 11 Rockingham
" John W conductor h rear 1160 Eddy
" John W jr bds rear 1160 Eddy
" J William h 703 Harris av
" Lillian E bds rear 1160 Eddy
" Lottie Mrs bds 159 Pond
" Lurena E widow Albert h 719 Broad
" Maria E bds 74 Franklin
" Margaret clerk rms 339 Washington
" Mary laundrymaid Prov City Hospital bds do
" Mary L Mrs h 45 Angell
" Philo B conductor h 387 Plainfield
" Raymond E machinist bds 401 Manton av
" Robert W asst treas Journal bds 68 Glenham
" Sarah L widow George M h 207 Hanover
" Teaming Co (W W Reynolds) teaming 113 Canal
" Thomas M cooper h 401 Manton av
" Victor S jeweler bds rear 1160 Eddy
" William machinist h 420 Reservoir av
" William J, B & S h 3 Klondike
" William J laborer h 703 Harris av
Warrender Clarence A bookkeeper Westminster Bank bds 40 Baker
" Clarence A Mrs clerk 710 Eddy bds 40 Baker
Warrener John rigger h 233 Point
Warshafsky Meyer cigar maker h 86 Jefferson
Warsilewics Joseph rubberworker h 39 Florence
Warsorve Rhoda rem to Boston Mass
Warszawsky Anna clerk B & S bds at Riverside
" Zigmunt elevatorman 243 Westminster
Warszewvics Josef laborer h 39 Florence
Warwick Adelaide H Mrs nurse h 77 Byfield
" Arthur D (U S N) h 77 Byfield
" Ethel A h 14 Benedict
" John E foreman h 105 California av
" Land Co 50 S Main
" Sterling Co silversmiths 86 Garnet 6th floor
Wars Anthony ironworker bds 81 Seymour
Washburn Alfred K machinist Tribune h at Edgewood
WASHBURN-CROSBY CO flour Frank G Tyler agt 1107 Turk's Head bldg—See page 1143
" Ernest C undertaker 1503 Broad h 1501 do
" Frank E auditor 513 Ind Trust bldg h 980 Broad [Flora
" Laura A artist 511 Westminster rm 614 h 68
" Mabel E manager 350 Westminster h 980 Broad
" Martha Mrs bds 273 Justram
" Reynolds W rem to Boston Mass
" Sarah R Mrs h 46 Olive
" William H Mrs h 376 Benefit

WASHBURN WIRE CO main office and factories Phillipsdale—See page 1127
Washington Andrew W elevatorman bds 3 Halton
" Annie M bds 8 Tyler
" Charles chauffeur h 109 Howell
" Clara F widow Andrew bds 3 Halton
" Cornelius laborer h 100 Gano
" Cornelius jr (U S N) bds 100 Gano
" Daniel painter h 13 Howard
" Edward E cook bds 134 Wickenden
" Edward H h 28 Wendell
" George pianotuner bds 2 Lester
" George porter Bijou Theatre h 10½ Lime
" George D laborer h 79 Howell
" George R waiter h 178 Colfax
" Joseph S rms 33 Elmwood av
" Margaret widow Arthur h 256 Lockwood
" Market (James Bartley) 67-69 Washington
" Milton teamster bds 3 Halton
" Park wet wash laundry 290 Chapman
" Park Yacht Club foot of Massachusetts av
" Real Estate Co 43 Sabin
" Row Co bldg mgrs 321 Hospital Trust bldg
" Sarah widow Charles bds 401 Washington
" Shoe Repairing Co (Nicola Di Clemente and Alessandro Costantina) 126 Washington
" The apartment house 98 Irving av and 320 Wayland av [Washington
" Walter R chauffeur 1155 Westminster h 401
" Willis N laborer bds 157 Waldo
Wasilewski Bolesław operative h 13 Audrey
" Louis clerk 26 Appleton h 65 Chaffee
" Stanislaw painter bds 67 Judith
" Stanley painter bds 67 Judith
" Wladislaw weaver h 122 Julian
" Wladislaw jr operative bds 122 Julian
Waskelis Wadislaw laborer bds 4 W Bleachery
Waskiel John pressman h 170 Oak
Wasko Michael janitor Federal bldg h 240 Valley
Wass Charles T sec 334 S Water h at Auburn
Wasserman Addie clerk bds 194 Willard av
" Albert shipper h 374 N Main
" Bessie widow Mendall h 376 N Main
" Harry clerk bds 35 Hilton
" Harry clerk bds 374 N Main
" Harry clerk bds 194 Willard av
" Hyman bds 444 N Main
" Max driver h 444 N Main
" Max pedler h 35 Hilton
" Nathan hostler h 287½ Willard av
" Rachel widow Lewis h 35 Hilton
" Rebecca Mrs h 194 Willard av
" Sadie buyer bds 35 Hilton
Wasson Elisabeth M rem to E Providence
" John rem to E Providence
" John H toolmaker h 207 Lenox av
" Mary E clerk 244 Weybosset h at Kettle Pt
Wasslewski Bolesław, B & S h 13 Lena
Watchman Industrial School 140 Codding
Waterbury Branch American Brass Co 131 Dorrance and 152 Eddy
" Homer laborer rms 40 Summer
Waterfall Frank lithographer h 38 Mitchell
" F Warren clerk bds 38 Mitchell
" Herbert G patternmaker h 77 Georgia av
Waterfield Charles E laundryman h 169 Petteys av
Waterhouse Albert, B & S h 248 Manton av
" Charles A silversmith h 115 Hope
" Eva bookkeeper 23 Acorn bds 256 B'way
" Evelyn G widow Valentine W rem to Riverside
" Herman J prop 171 Westminster rm 316 also pres American Roll Gold Leaf Co 56 Pine h at E Greenwich
" James R bds 210 Camp
" John H operative h 24 Mowry
" Lavinia h 90 Whitmarsh
" Paul janitor h 21 Planet
" Stanley laborer bds 18 Brownell
" Worsted Co office 171 Westminster rm 316
Waterman Ada clerk 291 Westminster bds at Johnston
" Adelaide M h 104 Chapin av
" Albert F clerk h 565 Angell
" Allen A machinist h 178 Burnside
" Amy R Mrs bds 173 Valley
" Andrew S mgr 422 Grosvenor bldg h 540 Lloyd av
" Annie S widow bds 108 Taylor [av
" Benjamin F draftsman B & S h 201 Vermont
" Byron A student rms 81 Waterman
" Byron H machinist h 66 Corinth
" Byron H painter h 164 Cass

Waterman
" Byron H jr machinist h 283½ Vermont av
" Byron L mgr h 207 Sumter [Poplar
" Clara E steno 1415 Turk's Head bldg bds 20
" Clinton J machinist h 17 Wyatt
" Edna h 63 Plainfield
" Elias O bds 47 Dixon
" Ella E bds 157 Whittier av
" Ethel clerk 400 Westminster bds 121 Sycamore
" Florence clerk bds 216 Dudley
" Frances E musician bds 96 Chapin av
" Frances I specialty shop 406 Lapham bldg h 388 Benefit
" Frank B salesman h 1020 Westminster
" Frank E (Frank E Waterman Co) h 96 Chapin av
WATERMAN FRANK E CO civil engineers 86 Weybosset rm 52—See page 1131
" Frank H painter h 25 Glenbridge av
" Frank J porter 47 Exchange pl h at Pawtucket
" Frederick V civil engineer 86 Weybosset rm 52 h at E Providence [av
" George E clerk 308 Thurbers av h 38 Detroit
" George E weaver h 416 Valley
" George R night watchman Gorham's h 121 Sycamore
" Granville C salesman h 3 Decatur sq
" Hannah E bookkeeper 221 Butler Exchange bds 20 Poplar
" Harriet C student bds 189 Ivy
" Harry E h 136 Irving av
" Helen B died May 23 1919
" Helen M clerk 107 Washington bds 1020 do
" Herbert I student bds 38 Detroit av
" Herman clerk h 216 Dudley
" Horace H h 377 Friendship
" Ida A widow Frederick bds 16 S Angell
" James A rms 567 Westminster rm 6
" Jeremiah rec clerk 58 Waldo h at Pawtuxet
" John E hotel restaurant supplies 301 Canal h at Rehoboth Mass
" Joseph A machinist bds 26 DeSoto
" Josiah H teamster h 1 Merino lane
" Katharine student bds 100 Alumni av
" Land Co 86 Weybosset rm 21
" Laura h 28 Westfield [ni av
" Lewis A (Waterman & Greenlaw) h 100 Alum-
" Lewis A jr student bds 100 Alumni av
" Lillian clerk 100 Fountain bds 318 Rugby
" Louise S musician bds 96 Chapin av
" Mabel E widow h 332 Thurbers av
" Madeline S dressmaker 66 Corinth bds do
" Margaret asst 355 Valley bds at E Prov
" Maud widow William B h The Minden apt 54
" Nicholas bookkeeper h 141 Roger Williams av
" Oliver carpenter h 235 Cass
" Robert A machinist h 26 DeSoto
" Rose steno bds 216 Dudley
" Sadie bds 216 Dudley
" Stephen h 273 Gano
" Thomas W molder h 98 Mawney
" Thomas W pres and treas T W Waterman Co h 16 Brenton av
WATERMAN T W CO Thomas W Waterman pres and treas teaming 26 West Exchange—See page 1284
" William B Mrs h The Minden apt 54
" William E carpenter h 127 Indiana av
" William H dept mgr (Belcher & Loomis) 89 Weybosset h 189 Ivy
" William M salesman Canal cor Waterman h 955 Manton av
" Zeno jeweler h 373 Union av
WATERMAN & GREENLAW (L A Waterman, R M Greenlaw) lawyers 1415 Turk's Head bldg
Waters Alice L widow John W h 19 Viola
" Allan W pastor Church of God and Saints of Christ h 53 Winter
" Andrew W horse clipper h 278 Dean
" Bernard J coal 659 N Main h 46 Branch av
" Christopher J chauffeur h r 120 Randall
" Dorothea W clerk bond canvassers and registration City Hall bds 19 Viola
" Earl J watchmaker 642 Prairie av h do
" Ebba widow William M h 181 Chestnut
" Edward J salesman 326 S Water h 164 Cypress
" Edward P draftsman 1009 Hospital Trust bldg bds 135 Tockwotton
" Edwin P chauffeur h 278 Manton av
" Ethel L teacher Manton-av Grammar school bds 27 Brighton
" Eva Mrs h 160 Whitehall
" Frank J mechanic bds 111 Beaufort

Waters
- Frank W clerk Olneyville carhouse h 208 Lowell av
- George W optician bds 6 East [av
- Harriet R C widow Hardin C h 32 President
- Helen prop bds 149 Lockwood
- Henry H died April 1919
- Herbert J clerk 20 Market sq bds 164 Cypress
- James F foreman 355 Valley bds 6 East
- James F machinist bds 438 Valley
- James M electrician 112 Union bds 193 Colfax
- John J carpenter bds 135 Tockwotton
- John J chauffeur bds 54 Robin
- John T watchman h 149 Lockwood
- Joseph A bookkeeper 608 Hospital Trust bldg bds 54 Waller
- Josephine widow Michael T h 120 W Park
- Lawrence G stock clerk 91 Broadway bds 164 Cypress
- Maria H widow Patrick J h 6 East
- Mary A h 135 Tockwotton
- Mary E phone opr bds 149 Lockwood
- Maud E private sec 260 W Exchange bds 68 Bartlett av
- Moretta boxmaker bds 43 Superior
- Myra housekeeper 42A Detroit av
- Nathaniel laborer bds 55 Codding
- Patrick J painter h 54 Robin
- Ralph E salesman 826 Ind Trust bldg bds 164 Cypress
- Robert S (U S A) bds 54 Waller
- Thomas A chauffeur bds 46 Branch av
- Thomas B jeweler h 54 Waller
- Thomas J filecutter h 438 Valley
- Thomas J laborer h 280 Dean
- William laborer h 105 Potter's av
- William M died Jan 28 1919

Waterworth Benjamin weaver h 33 Saban
Wathey Charles foreman h 130 Eastwood av
- Daniel T foreman h 208 Howell

Wathman Baila Mrs h 102 Chalkstone av
Watjen Albert E mech eng 9 Codding h 143 Niagara
Watkins Annie widow William h 113 Codding
- Benjamin laborer bds 7 Wheaton
- Bridget M widow William T h 18 Hedley
- D M Co jewelers' findings 95 Pine
- Harry J clerk 69 Dorrance h 114 Grand View
- John, B & S bds 48 Camden av
- Leo H chauffeur also variety 434 Branch h do
- Lillian B rem to Chicago Ill
- Margaret B widow Thomas O h 21 Irving av
- Nellie h 12 Atwells av [av
- Robert L janitor B U Library h 26 Carrington
- Russell E h 441 Washington
- Samuel laborer h 3 Angle
- Valena B Mrs treas D M Watkins Co bds The Minden apt 88

Watkinson William laborer h 136 Mercy
Watling Emily J nurse bds 160 Hamilton
Watmough James T laborer h 23 Edna
- Margaret E variety 219 Transit h do

Watmuff John W operative h 21 Lynch
- Phylis A bds 21 Lynch

Watrous Antoinette L housekeeper 78 Medway
- Dorothy M bookkeeper 33 Market sq bds 78 Medway [Medway
- Luman R asst buyer 244 Westminster bds 78
- Ralph C h 20 Diman pl

Watson Abbie C teacher B & S Commercial School bds 14 E Manning
- Adah E teacher of dancing bds 89 Anthony av
- Adah S teacher bds 1390 Westminster
- Adolphus laborer h 8 Perkins
- Alan W student bds 30 Congdon
- Alfred D bookkeeper h 28 Hawthorne [av
- Alfred E carrier Olneyville P O h 116 Webster
- Allen salesman rem to Philadelphia Pa
- Allen H clerk Olneyville freight station h 25 Elmdale av [bds 304 Potter's av
- Alversia V bookkeeper 268 Westminster rm 7
- Arthur E prof B U h 30 Congdon
- Arthur W motorman h 145 Whittier av
- Augustus H painter 14 Morton h do
- Axel H laborer bds 161 Transit
- A Harriet rem to Wakefield
- Bertha C bds 137 Elmwood av
- Byron S (Greene, Anthony & Co) wholesale shoes 36 Pine h 20 Benevolent
- Charles laborer bds 232 Thurbers av
- Charles B driver 243 Westminster
- Charles R machinist h 232 Thurbers av
- Donald F comber bds 515 Smith
- Earle clerk bds 18 Young Orchard av
- Edward J machinist h 173 Whittier av

Watson
- Edward L pres Providence Mutual Fire Ins Co h at Nayatt
- Edward S h 70 Mawney
- Elhanan G fireman h 48½ Plain [thony av
- Elinor P bookkeeper 35 Chapel bds 85 An-
- Emma A h 41 Wendell
- Ernest chauffeur h 303 Admiral
- Ethel I bds 11 Knowles [157 Waldo
- Eugene A janitor 813 Hospital Trust bldg h
- E Gertrude bookkeeper 815 Grosvenor bldg bds 14 E Manning

WATSON E L & CO (Benj M MacDougall) insurance 205 Industrial Trust bldg 49 Westminster—See front cover

WATSON FRANCIS H real estate 171 Westminster rm 214 h 1242 Elmwood av—See page 1252
- Frank E motorman h 15 Colfax
- Frank J polisher bds 25 Elmdale av
- Frank V druggist 97 Aborn h 72 Kenyon
- Fred H rubberworker h 161 Transit
- Frederick helper 330 Canal h at Pawtucket
- Georgianna B bds 515 Smith
- Harold S inspector b 144 Linwood av
- Harriet A widow George R h 137 Elmwood av
- Helen A bds 515 Smith
- Henry B h 9 Thomas
- Henry B clerk died Jan 1919 [318 Fountain
- Henry B roominghouse 171 Washington and
- Henry J laborer h 19 Edwin
- Henry S prop 42 Arcade bldg bds at Pawt
- Hope L steno 716 Turk's-Head bldg bds at Auburn
- Horton H mason 125 Clifford bds 62 Chestnut
- Isabel A, B & S bds 23 Common
- James laborer h 23 Common
- James laborer h rear 190 Dudley
- James D mgr 249 Washington h at Auburn
- Jane nurse h 151 Livingston
- Jesse helper rms 194 Broadway
- John elevatorman 380 Westminster
- John B (J B Watson & Son) h 85 Anthony av
- John B jr (J B Watson & Son) h 86 Anthony av
- John M engineer h 133 Alverson av
- Jonathan elevatorman 380 Westminster h 4 Wamsutta pl [sutta pl
- Jonathan jr porter Public Library h 4 Wam-
- Josephine steno bds 65 Franklin
- Josephine S widow Henry h 30 Congdon
- J B & Son (J B jr) props Knight's Express 350 Westminster and 35 Chapel
- Leon bookkeeper h 181 Washington av
- Lewis A h 97 Detroit av [thorne
- Lillian I steno 211 Howard bldg bds 28 Haw-
- Lotisa C bookkeeper 171 Westminster rm 214 bds 1242 Elmwood av
- Lydia A widow Edward J b 116 Webster av
- Margaret A bds 6 Inkerman
- Maria widow John H bds 102 Irving av
- Marietta widow Lewis A bds 14 Morton
- Marietta M clerk bds 14 Morton
- Martha clothing 70 Plainfield h 121 Dora
- Mary widow Harry h 11 Knowles
- Mary R bds 179 Elmwood av
- May roominghouse h 235 Dean
- Moses L salesman 309 Hospital Trust bldg bds 304 Potter's av
- Norman S clerk bds 30 Congdon
- Patrick J laborer h r 24 DeSoto
- Philip S conductor h 24 Viola
- Rebecca widow William died Oct 12 1919
- Robert H hoseman Hose No 3 h 62 Vernon
- Rosa widow Edward h 41 Wendell
- Samuel h 69 Wadsworth
- Sarah J Mrs laundress h 5 Montcalm ct
- Sarah F widow Walter S bds 179 Elmwood av

WATSON STEPHEN D real estate 268 Westminster rm 7 h 304 Potter's av—See page 1259
- Thomas, B & S h 113 Whittier av
- Thomas C laborer h 113 Lowell av
- Thomas M teacher Childs Business College 290 Westminster h at Edgewood
- Thomas R painter h 71 Elmwood av
- Walter H teller Blackstone Canal Nat Bank h 179 Elmwood av
- Walter J clerk bds 18 Young Orchard av
- Walter L clerk B & S bds 175 Thayer
- Warren N (U S A) h 101 Hope
- William machinist h 15 Colfax
- William A textileworker bds 28 Hawthorne

Watson
- William B clerk 514 Howard bldg bds at Pawtuxet [av
- William C carpenter 45 Waldo h 144 Linwood
- William E clerk bds 18 Young Orchard av
- William H jr clerk 205 Industrial Trust bldg bds at Johnston
- William J, B & S h 8 Inkerman
- William S jeweler bds 23 Common
- W E painter h 333 Willard av

Watt Andrew physician 271 Broad h do
- Andrew R h 21 Wickham
- Donald clerk 2 Promenade h 89 Canton
- Edwin L draftsman 526 Grosvenor bldg bds at Pawtucket
- Gordon H D machinist bds 271 Broad
- John, B & S h 508 Chalkstone av
- John laborer h 150 Bath
- Nijah rem to Boston Mass
- Norman D clerk bds 271 Broad
- Robert machinist h 59 Zone
- Robert T clerk 100 Fountain bds at Pawt

Watters George R clerk 30 W Exchange bds 141 Grove
- see WATERS

Wattles Fannie E widow Cyra B b 79 Irving av
- W R Mrs proprietress 206 Broad h 114 Camp

Wattman Louis (W & W Jewelry Co) 9 Calender 4th floor h 115A State

Watts Albert R bds 25 Elma
- Albin J provisions 717 Cranston h at Arlington
- Charlotte widow h 134 Dodge
- Donald clerk h 89 Canton
- Edith M clerk 355 Valley bds 192 Oxford
- Ernest A clerk 717 Cranston h at Warwick
- Eugene electrician 166 Westminster h 472 Washington [av
- Frances E teacher penmanship bds 54 Harvard
- Frank E rem to Hartford Conn

WATTS FREDERICK W pattern and model maker 52 and 54 Page—See page 1230
- George A truck driver bds 13 Haymarket
- George H weaver h 87 Sterling av [press
- Harry E salesman 292 Westminster h 156 Cy-
- Horace G driver h 255 Pearl [Cranston
- Howard M salesman 230 Weybosset h at
- Irving D laborer bds 5 Munroe
- John laborer bds 4 Well
- John E salesman bds 87 Sterling av
- Laura h 43 Salem
- Mildred B steno bds 638 Smith
- Sarah widow William h 54 Harvard av
- Sarah A dressmaker h 54 Harvard av
- Walter A h 29 Toronto av
- William carpenter h 638 Smith
- William J clerk bds 5 Proctor pl
- William L h 116 Wayland av

Waugh Eugene M engineer Prov Gas Co Sassafras Pt h at Lakewood
- George A rooming house 19 Beacon av
- Julius E engineer h 71 Pavilion av

Waughtel Samuel H teacher Moses Brown school 257 Hope h do [tal Trust bldg

Wauregan Co The (cotton mill) office 930 Hospi-

Wax Pincus driver h 654 N Main
- Rosa grocer 230 Willard av h do
- Saul conductor h 627 N Main [Shawomet

Waxberg Eric dentist 357 Westminster rm 19 bds

Way Thomas L bds 3 Oakdale av

Wayant O David h 220 Dean [11 Wayland sq

Wayland Pharmacy (Lincoln B Northup) 9 and
- Square Grocery 5 Wayland sq

Wayner Joseph C prop 143 Dorrance also prop Belmont Lunch h 21 Moses Brown

Wayside Home for Women 56 Oak

Wayss Albin H driver bds 135 Payton
- Bertha widow Christian J h 135 Payton
- Harold C clerk 78 N Main h 149 Payton
- Karl H clerk bds 135 Payton
- Rosa widow August W h 436 Huntington av

Waytyno Lawrence laborer h 57 Bates

Waywoeky William laborer h 19 Whipple

Weagle Angus blacksmith h 270 Doyle av

Weakley Frank fireman h 43 Ninigret av
- Vincent clerk bds 43 Ninigret av

Weaple Joseph F brakeman h 43 Felix

Weare Nellie R widow Charles A bds 162 Cypress

Weather Bureau 1512 Turk's Head bldg

Weatherbee Clarence P teller R I Hospital Trust Co h at Edgewood
- Lester jewelryworker h 60 Evergreen
- Phillip R clerk Nat Bank of Commerce bds at Edgewood
- Roger clerk 96 Weybosset bds at Edgewood
- see WETHERBEE

Weatherhead Charles E bookkeeper 193 S Water h 27 Stanwood
- Elias A molder h 283 N Main
- Harold K clerk 45 Anthony av bds 27 Stanwood [bds 291 Dudley
- Harriet A bookkeeper 203 Union Trust bldg
- Ida M widow William h 291 Dudley
- Laura A clerk school dept bds 27 Stanwood
- William A salesman h 291 Dudley [do

Weathers Bernard W grocer 626 Prairie av h 628

Weaver Arthur G chauffeur 233 Harris av h at Rumford
- Briggs C h 117 Gallatin
- B C Mrs asst bookkeeper 287 Weybosset
- Catherine seamstress 291½ Westminster bds 280 Broadway
- Charles D coremaker h 22 Jenckes
- Charles H estate of teamster 18 Link
- Charles L mgr 18 Link bds 74 Charles Field
- Cora H h 280 Broadway
- Edith clerk rms 63 Carpenter
- Edward E salesman 227 Eddy h 86 Whitmarsh
- Ella A nurse h 43 Hammond
- Emeline widow George P h 94 Prairie av
- Ermer H (Weaver & Wood) h 305 Wash av
- Fannie bookkeeper 671 Westminster bds 305 Washington av [dace
- Frank H salesman 243 Westminster h 14 Can-
- Frank P at B & S rms 304 Washington
- Frank W chauffeur h 176 Berkshire [av
- Fred M designer 33 Broad h 482 Huntington
- George auto repairer bds 122 Bridgham
- George B designer 7 Eddy h 117 Gallatin
- George C trainman h 384 Orms [eut Park
- George E pres 33 Exchange pl h at Meshanti-
- George H janitor Y M C A h 94 Prairie av
- Gilbert A machinist h 79 Sycamore
- Harold E treas 33 Exchange pl h 603 Angell
- Harry F asst treas 3 Eddy h 212 Summit E Providence
- Hepsie Mrs h 73 Sycamore
- Marguerite F Mrs (H C Luther Co) 227 Eddy h 86 Whitmarsh
- Marion H h 93 Benefit
- Mary girl's sec 54 Jackson rms 207 Waterman
- Mary E boards 19 Hawthorne
- Millicent M dressmaker h 79 Sycamore
- Nellie V clerk B & S h 94 Prairie av
- Sarah L widow Charles L h 74 Charles Field
- Stanley L rubber tire maker h 98 Harold
- S Fannie bookkeeper bds 305 Wash av
- William clerk h 94 Prairie av
- William J mgr 24 Page h at Diamond Hill
- William L engineer 14 Greene h do
- & Co Inc paints etc 33 Exchange pl
- & Wood (Ermer H Weaver, William J Wood) druggists 354 Friendship and 1476 Broad

Webb Albert J laborer bds 152 Colfax
- Alice M widow George h 146 Broadway
- Almira M h 36 Superior
- Arthur G laborer bds 33 Edgemere av
- Emeline D widow William W h 33 Cushing
- Frederick polisher bds 16 Somerset
- George D salesman 663 Westminster bds 262 Cranston [House h at Warwick
- George H commissioner of labor 318 State
- George W motorman h 154 Eliza
- George W wiremaker rms 383 Pine
- Harry C clerk bds 138 Clifford [Clifford
- Henry C fish market 301 Tockwotton bds 138
- Joel Audubon physician rms 52 Carpenter
- John driver rms 52 Broadway
- John printer bds 145 West River
- John P machinist h 20 Pennsylvania av
- Julius A h 10 Andrews
- Louisa M jeweler bds 145 New York av
- Mfg Co shock absorbers 303 Butler Exchange
- Myra widow John h 36 Superior
- Philipina widow Edwin C h 262 Cranston
- Ralph D clerk h 1059 N Main
- Thomas H engineer h 145 New York av
- Thomas J clerk Admiral cor Whipple h 55 Wendell
- Thomas M salesman 10 Empire h at N Prov
- William B clerk 212 Grosvenor bldg bds 262 Cranston
- William S janitor h 45 Messer

Webber Alice L nurse bds 162 Wayland av
- Amey H hairdresser 137 Mathewson bds 253 Doyle av
- Delia H widow Mendel S bds 586 Public
- Edmund H janitor h 253 Doyle av
- Edmund H jr student bds 253 Doyle av
- Esther hairworker 137 Mathewson bds 253 Doyle av [av
- Everett G auto repairer bds 478 Huntington

Webber
- George H asst engineer Engine 11 h r 87 Westfield
- Henry salesman h 47 Pratt
- Henry M clerk 275 W Exchange bds 101 Congdon [bds at Pawtucket
- Hollis E train despatcher 201 Union Station
- Julia A widow Augustus P h 30 Alverson av
- Margaret widow Thomas bds 253 Doyle av
- Margaret E hairdresser bds 253 Doyle av
- Marion R asst bookkeeper 291 Promenade bds Ashton
- Warden B inspector B & S h 97 Rugby

Weber Annie h 75 Greenwich
- Eugene A steelworker bds 43 Olney
- Harris h 27 Halsey
- Henry F mule spinner h 360 Thurbers av
- John rem to Newark N J
- John X bookkeeper 332 Grosvenor bldg bds at Pawtucket [ley
- Max shoe repairer 105 Richmond h 176 Dud-
- Omer M polisher h 43 Olney
- Rae F bds 27 Halsey
- Solomon student bds 27 Halsey

Webley Evelene P bds 23 Regent av [h do
Webster Agnes L Mrs clothes repairer 59 Cranston
- Albert laborer bds 149 Point
- Albertus J (Webster & Co) h at Auburn
- Alvah student 86 Weybosset rm 52 bds at Seekonk Mass
- Archie R L clerk 70 Point b 101 Webster av
- Bertia toolmaker bds 215 Eastwood av
- Carrie E musician bds 254 Washington
- Charles A ins agt 515 Turk's Head bldg rms 175 Thayer
- Charles H clerk public works dept City Hall
- Charles L, B & S rms 258 Pine
- Charles M h 91 Potter's av
- Charles M jr jeweler bds 91 Potter's av
- Christopher h 146 Adelaide av
- Clara E attendant 221 Butler Exchange bds 167 Pleasant
- Cora M widow Thomas R h 101 Webster av
- Daniel h 121 George
- Dwight W supt bds 107 Mitchell [65 Daboll
- Earl C asst principal Bridgham-st school bds
- Edgar A collection teller Ind Trust Co bds at Edgewood [av h do
- Edmund store fixtures Pontiac cor Reservoir
- Edward V laborer h 8 Blundell
- Emily Mrs grocer Pontiac cor Reservoir av
- Emily F widow Daniel bds 121 George
- Eunice L bookkeeper 95 Pine bds 101 Webster av [shanticut Park
- E Allen shipper 257 W Exchange h at Me-
- Fayette H janitor Public Library h 12 Fairview [Gallatin
- Frank E mechanical engineer 25 South h 111
- Fred H chemist (Pawt) h 563 Hope
- Frederick A machinist h 72 Danforth
- George F motorman h 9 Weiss ct
- George W farmer bds 12 Mercy [Mitchell
- Hazold P telegrapher Dike-st station bds 47
- Helen F bds 121 George [tuxet
- Henry A salesman 319 W Exchange h at Paw-
- Home Bakery (C O Stowell) prop 243 Webster av
- Horace W laborer h 128 Wadsworth
- Howard M mgr 176 W Exch h 48 Whitmarsh
- James W machinist bds 57 Ashmont
- Jessie A bds 47 Mitchell
- John buyer 292 Westminster h at E Prov
- John teamster 319 W Exchange bds 12Mercy
- Joseph H painter h 12 Mercy
- Laura J widow William E h 107 Mitchell
- Madeleine H asst Public Library bds at E Prov
- Mary nurse h 4 Cory
- Minnie M dressmaker rms 376 Hope
- Nathan elevatorman rms 359 Knight
- Nellie I widow Henry h 47 Mitchell
- Oscar A general mgr 189 Public h at Edgewood
- Raymond L dentist 221 Butler Exchange bds at Edgewood
- Richard Inc burring waste 10 D [Thayer
- Sadie E steno 1214 Turk's Head bldg bds 341
- Sarah widow David H h 73 Herschel
- Teresia instructor Prov Trades School
- William elevatorman 185 Eddy bds 359 Knight
- & Co (A J Webster) automobile trimmers 270 Pearl

Weddick Joseph died
Wedmore Sydney rem to Taunton Mass
Weed Charles mgr 186 Fountain h at E Prov

Weeden Amos Price dealer 100 Farmington av h do
- Annie Mth 423 Washington
- Arthur P (Weeden, Smith & Angrove) 819 Hospital Trust bldg h at Scituate
- Benjamin D Mrs h The Minden apt 24
- Caroline A P widow George E h 71 Babcock
- Caroline B h 597 Branch av
- Catherine tel opr bds 92 Laban
- Charles H pres Carpenter & Wood 27 Mathewson h 104 Broad
- Clinton R pres and treas Weeden & Co Inc 107 Grosvenor bldg h 13 Cushing
- Edward G chauffeur h 204 California av
- Edwin C rubberworker h 202 Calla
- Emma G h 81 Brown [ton av
- Ernestine A widow Charles T h 250 Hunting-
- Fannie B h 20 Meader
- Frank waiter h 13 Ashcroft
- Frank P repairer 152 Broadway h 69 Babcock
- George laboratory helper rm 312 State House bds 11 Hatton
- Grace S Mrs crayon artist 19 College rm 44 bds at Pawtucket
- Henry M clerk Edgewood P O h 212 Pow-r
- Henry M Mrs rem to Cranston
- James laborer h 67 Burrington
- Job S silversmith h 154 Doyle av
- John J millwright h 374 Plainfield
- Land Co 628 Industrial Trust bldg
- Lew W janitor Park Museum h 49 Roger Williams av
- Maria H bds 597 Branch av
- Mary h 16 D
- Otis E laboratory helper 310 State House h 7 Rodney ct [11 Halton
- Otis E jr laboratory helper 310 State House b
- Ray H clerk h 71 Babcock
- Raymer B ins agt 1014 Turk's Head bldg also pres National Aero Photo Survey Co bds 49 Waterman
- Robert H machinist h 42 East
- Samuel T clerk 17 Custom House st h at E Greenwich

WEEDEN, SMITH & ANGROVE investment securities 819 Hospital Trust bldg—See page 1052
- S Elmer foreman 241 Harris av h at Rumford
- William B Mrs h 158 Waterman
- William H iceman h 186 Lowell av
- William W Mrs bds The Minden apt 9
- & Company Inc bankers and brokers 107 Grosvenor bldg

Weekes Anna C M carpet sewer h 151 Doyle av
- Charles H (Weekes & Sprague) h 133 Superior
- John M (U S N) h 155 Cypress [Doyle av
- Reuben D chief P F D Central station h 181
- & Sprague (Charles H Weekes, Clarence R Sprague) credit system 47 Dorrance

Weekle Mary A phone opr 195 Angell bds 367 Williams

Weeks Allen W teacher 257 Hope h 12 Everett av
- Andrew carpenter h 105 Langdon
- Archie N overseer h 70 Mawney
- Bertha M enameler bds 126 Waldo
- Bertram weaver bds 105 Langdon
- Carl G cashier 602 Industrial Trust bldg h at E Prov [Woodmont
- Charles E foreman Gorham Mfg Co bds 35
- Edward H gen mgr 49 Westminster rm 602 h 54 Irving av [Congdon
- E H Mrs saleswoman 292 Westminster bds 7
- Ernest W machinist bds 31 Dorchester av
- Esther Jane h 7 Congdon
- Frank A salesman 183 Canal bds 158 Superior
- Fred A h 78 Updike
- Harry foreman 26 Ship h 158 Superior
- Howard B dept mgr 89 Weybosset h 73 Baker
- James H salesman 183 Canal h 57 Althea
- Jennie B Mrs h 34 Stanwood
- John J engineer rms 162 Westminster
- Joshua H rem to Boston Mass
- J James carriagemaker h 31 Dorchester av
- Lillian R operative bds 33 Harlem
- Lucy E widow Edwin bds 181 Doyle av
- Raymond driver h 77 Woodward rd
- Robert H dressertender h 11 Lancaster [av
- R Dale construction engineer bds 189 Morris
- Shirley S (Merit System) h 189 Morris av
- Stephen P laborer h 33 Harlem
- see WEEKES WICKES and WICKS

Weeple John jeweler bds 367 Williams
- Lawrence M laborer bds 367 Williams
- Mary A phone opr bds 367 Williams
- Thomas clerk 156 W Exchange h 367 Williams

Weeser Charles jr rem to Central Falls
Wehoskey Maria L widow Frank O h 120 Mass av
- Mary E widow Orin A bds 9 Searle

Wehrlin Edward teacher of 'cello 268 Weybosset rm 11 h do
Weiby John P molder h 19 Husted ct
Weidelich Arthur O rem to New York city
Weidenmiller Carl R asst mgr bds 244 Bowen apt 5
- Frank C vice pres h 244 Bowen apt 5

Weidman Cathrine T finisher bds 20 Woodbine
- Helen finisher bds 20 Woodbine
- Robert A mgr 86 Weybosset rm 52 h 166 Longfellow [perior

Weidner Minnie A L widow Charles bds 47 Su-
Weigand Felix R sheet iron worker h 5 MtVernon
- George J electroplater h 290 Vermont av
- John h 7 Neville [Potter's av
- Joseph J (G L Parker Co) 30 Broadway h 803

Weightman Arthur P sec and treas 25 Charles h 71 Lexington av
- see WIGHTMAN and WHITEMAN

Weigner Elvira M phone opr bds 81 Dover
- Paul engineer h 81 Dover

Weil Joseph pedler bds 283 Willard av
Weiman Frederick mariner h 427½ Fountain
Wein Annie E (Prov pattern and dressmaker) 47 Federal
- David S molder h 50 Burnside
- Eli, B & S h 47 Federal

Weinacker Hermann (Weinacker & Dieterich) 128 N Main rm 35 h at Edgewood
- & Dieterich (Hermann Weinacker, Frederick A Dieterich) mfg jewelers 128 N Main rm 35

Weinbaum Abraham conductor bds 10 Paca pl
- Barnet soda water h 10 Paca pl
- Isaac grocer 616 Potter's av h 678 do
- Isaac pedler h 291 Willard av
- Jack jeweler bds 291 Willard av
- John M prop (Empire Jewelry Store) 422 Westminster h 86 W Clifford
- Lena clerk bds 10 Paca pl
- Max clerk bds 10 Paca pl
- Minnie h 205 Willard av
- Peter J grocer 272 Sayles h do

Weinberg Abraham laborer h 243 Chalkstone av
- Barnet h 10 Paca pl
- Barney painter h 43 Lippitt
- Benjamin B driver h 163 Camp
- Helen druggist bds 163 Camp
- Hyman (Canadian Fur Shop) h 76 Chester av
- Louis bds 163 Camp
- Max clothing 25 Manton av h 344 Plainfield
- Samuel foreman bds 39 Benefit
- Samuel grocer 664 N Main h 666 do

Weiner Abraham (Keystone State Oil Co) 202 Kinsley av also pres Union Charcoal Co h 176 Holden
- Albert (New England Glass Works) 44 Washington 4th floor h 98 Adelaide av
- Alexander (New England Glass Works) 44 Washington 4th floor h 168 Jewett
- Dorothy bookkeeper 254 N Main bds 53 Howell
- Harry carpenter h 44 Pleasant
- Jacob shoemaker bds 512 North Main
- John h 32 Douglas av [bds 56 Howell
- Joseph asst shipping clerk 400 Westminster
- Katherine housekeeper 139 Dudley
- Leo (Weiner & Woolf) h 64 Douglas av
- Louis laborer h 18 Kirk
- Max inspector bds 18 Kirk
- Minnie clerk bds 18 Kirk
- Morris fish pedler h 60 West River
- Morris jeweler h 42 Lippitt
- Sam carpenter h 56 Howell
- Sam shoe repairer 273 Broad h 19 Pratt
- Samuel pedler h 78 Benefit
- Samuel (Weiner & Banks) shoe repairer 188 Prairie av and 195 Richmond
- & Banks (Samuel Weiner and Peter Banks) shoe repairers 195 Richmond

WEINER & WOOLF (Leo Weiner, Peter J Woolf) glass workers 100 Stewart—See page 1162

Weinman F & Co uniforms, caps etc 335 Westminster rm 10
Weinshall George variety 244 Prairie av b 243 Willard av [Goddard
Weinstein Abraham clerk 435 N Main bds 35
- Isaac salesman bds Hotel Franklin
- Max, B & S h 97 State
- Morris at B & S b 49 Brownell
- Philip clothing 310 Atwells av h 87 Goddard

Weinstein
- Sadie widow Jacob H h 43 Bernon
- Samuel bookkeeper bds 49 Brownell
- Soloman (United Jewelry Co) 113 Point bds 65 Franklin
- William P mgr 310 Atwells av bds 87 Goddard

Weinstock Clara jeweler bds 314 Willard av
- Louis clerk 211 Union bds 314 Willard av
- Miriam widow Morris h 314 Willard av
- Rose bookkeeper bds 314 Willard av
- Samuel bds 314 Willard av

Weintraub Samuel pedler h 56 Staniford
- William pedler h 18 Robinson

Weir Frank brakeman h 27 Berkley
- George A, B & S bds 120 Parnell
- John electrician h 49 Harvest
- John laborer h 215 Dexter [av
- John F artist 19 College rm 49 h 234 Wayland
- Mildred nurse 109 Washington rm 407 bds 21 Pennsylvania av

Weise Charles C chauffeur h 667 Eddy
- Matilda widow Joseph bds 57 Bowen
- see WEISS and WISE [side

Weiser Philip ladies' tailor 55 Ocean h 52 Burn-
Weisinger Jacob laborer h 51 Staniford
Weisman Abraham restaurant 78 Gay h do
- David helper bds 43 Pratt
- Harry tailor 344 Wickenden h 329 Williams
- Hyman baker h 43 Pratt
- Hyman (John Woolff Co) h 71 Bernon
- Hyman (B & G Sheet Metal Co) 1107 Westminster bds 62 Wayne
- Jennie widow Harris bds 69 Lippitt
- Julius designer h 312 Public
- Louis (B & G Sheet Metal Co) 1107 Westminster h 62 Wayne
- Louis secondhand furniture 24 Plainfield and 81 Manton av h 140 Plainfield
- Max h 197 South
- Samuel laborer bds 69 Lippitt
- Samuel pedler h 231 Willard av
- see WISEMAN

Weismiller Jennie widow John F h 23 Cargill
- John F died Feb 6 1919

Weisner Albert h 316 New York av
- Christian designer bds 731 Harris av
- George machinist h 23 Valley

Weiss Abraham baker h 47½ Howell
- Adolph clerk 612 Charles h do
- Frederick W jeweler bds 33 Logan av
- Helen widow Florian W h 32 Burnside
- Helen N steno 8 Temple bds 32 Burnside
- Herman L weaver bds 400 Valley
- Hyman baker h 38 Olney
- Ignatz tailor 252 Westminster h 82 Jefferson
- Jacob prop tunnel news stand 45 N Main h 47 Pratt
- Jacob stationery h 121 Pratt
- Lena saleswoman rms 58 Carpenter
- Louise M teacher bds 32 Burnside
- Nathan clerk 11 Peck bds 45 Staniford
- William jeweler h 33 Logan av
- see WISE

Weissenbom Bertha M clerk bds 129 Waverly
- Julius E h 129 Waverly [Goddard

Weisstaub Benjamin egglighter 183 Canal bds 43
Weitkum Alexander clerk h 161 Douglas av
Weitman Aaron furniture 1921 Westminster h 62 Chester av [Chester av
- Morris D clerk 1921 Westminster bds 62

Weits Bessie clerk bds 124 Livingston
- Carl salesman 107 Stewart h 357 Pine [av
- Henry G jr variety 1489 Broad h 286 Vermont
- Maurice riveter bds 124 Livingston
- Pearl widow Mendell h 124 Livingston

Welch A Louise rms 352 Parade
- Catherine h 168 Point
- Catherine jeweler bds 359 Friendship
- Catherine M bds 174 Chapin av
- Charles steamfitter rms 339 Washington
- Charles E chauffeur h 163 Doyle av
- David jeweler h 57 Fairmount av
- David T laborer bds 53 Unit
- D Stephen accountant bds 18 Helme
- Edmund jr steamfitter bds 95 Wilson
- Edward, B & S h 3 Fern
- Elisabeth widow h 411 Atwells av
- Elmer E salesman 155 Westminster h 50 Brighton
- Elvira clerk 291 Westminster bds 64 Wilson
- Elvira clerk bds 95 Wilson
- Eva bds 254 Washington
- Fred h 184 Lester
- George T student bds 255 Washington

Welch
" Henry sign painter 291 Westminster bds 184 Lester
" James weaver h 53 Unit
" James B jeweler h 223 Pearl
" James J clerk 117 Dorrance h 95 Wilson
" John (Welch & McGreen) h 174 Chapin av
" John carpenter bds 111 Pond
" John janitor h 40½ Harvest
" John plumber rem to New London Conn
" John A rem to New York
" John F agent 139 Dyer h at Lakewood
" John R E jeweler bds 411 Atwells av
" Louise M clerk B & S bds at Pawtucket
" Mabel T widow Kerrin F bds 12 Cady
" Mae A rubberworker bds 184 Lester
" Margaret A bookkeeper 204 Westminster rm 12 h 127 River av
" Marion F bookkeeper 43 Hospital bds 71 Forest
" Martin monotype opr 45 Richmond bds 132 Benefit
" Mary housekeeper 95 Wilson
" Mary widow h 100 Federal
" Mary E housekeeper 359 Friendship
" Minnie W widow John h 111 Pond
" Olive bds 168 Point
" Olive widow John h rear 173 Valley
" Peter J died Jan 13 1919
" Philip A student bds 255 Washington
" Raymond G broker 1038 Hospital Trust bldg bds 135 Colfax
" Raymond L installer h 146 Regent av
" Robert driver h 202 Gano
" Robert W machinist bds 359 Friendship
" Rosanna widow James h 140 Julian
" Stephen electrician Hospital Trust bldg
" Stephen A physician 253 Washington h 255 do
" Susan G phone opr 234 Washington bds 51 Hyat
" Thomas h 284 Dean
" Thomas D police station 3 h 119 Pitman
" Thomas J pressman h 284 Dean
" Timothy C weaver h 25 Ida
" William jeweler rms 244 Friendship
" William operative h 18 Helme
" William B clerk 171 Pine bds at E Providence
" William H mulespinner bds 111 Pond
" William Phillip quartermaster bds 18 Helme
" & McGreen (John Welch, Thomas McGreen) stucco workers 229 N Main
" see WALCH WALSH and WELSH
Welcome Harriet Mrs bds 487 Friendship
Weld Charles L foreman B & S h 300 Carpenter
" Stephen M & Co cotton dealers 20 S Water
Welden William B dep shell fish com State House h 35 Westfield
" see WHELDON
Welfare Patrick J laborer h 74 Jenkins
Wellen Robert G ins agt 515 Turk's Head bldg bds at Davisville
Weller-Ernest E vice pres (C E Hancock Co) 7 Beverly rm 12 h 119 Sumter
Wellington George R chief clerk State Board of Public Roads (Automobile Dept) State House rm 1 h at Meshanticut Park
" Richard expressman rms 625 Westminster
Wellman D Henry 2 S Water h 92 President av
" George A teamster h 83 Calhoun av
" Harvey E rem to Penn's Grove N J
" Linus laborer h 96 Whittier av
" Lumber Co 2 South Water
Wells Albertine milliner 23 Arcade bds 352 Broad
" Amasa P painter h 26 Kelley
" Annie B bds 26 Kelly
" Catharine G widow Joseph A h 24 Louisa
" Charles A chef Mathewson cor Washington h at Conimicut
" Charles A com agent h 1020 Westminster
" Charles H pedler h 596 Potter's av
" Charles H jr jeweler h 177 Plain
" Clarence L carpenter bds 209 Montgomery av
" Cora A h 91 Providence [pl
" Crosby J installer 15 Snow bds 1 Whittemore
" Cyril L D supt h 118 Tenth
" Delliah M physician 19 Cranston h do
" Edward chauffeur rooms 309 Washington
" Elisabeth rms 352 Broad
" Everett C (E C Wells Land Co) h 15 Moses Brown
WELLS E C LAND CO (Everett C Wells) real estate 533 Howard bldg 171 Westminster—See page 1248
" George T clerk R R freight h at Arlington
" Grace clerk 355 Valley bds at Arlington
" Grace phone opr bds 30 Wendell

Wells
" Guy F teacher State Normal school h 167 Arlington av
" Harold L salesman 197 Weybosset h 75 Plenty
" Harris H electrician h 40 Hammond
" Harry L optometrist h 75 Plenty
" Henry died June 14 1919
" Herbert C mgr statistical dept R I Hospital Trust Co h at Kingston
" Herbert J chairman of board R I Hospital Trust Co h at Kingston [ton
" James D purch agt 118 Richmond h at Cranston
" Jennie L dressmaker h 487 N Main
" John H vice pres R I Hospital Trust Co bds 92 Williams
" John S com trav 60 Pine h at Brookline Mass
" Leon L motorman h 54 Hudson
" Leonard J bookkeeper 9 Federal h 6 Downing pl [24 Louisa
" Levina J bookkeeper 29 Weybosset rm 11 b
" Lois I nurse 62 Jackson bds do
" Mabel C Mrs h 259 Benefit
" Mercie A widow Byron W died Nov 21 1919
" M Clifton civil engineer 661 Westminster rm 16 bds at Central Falls [Lauriston
" Perley W cashier 1014 Turk's Head bldg h 29
" Peter laborer bds 14 Aventine av
" Raymond L salesman 94 Point h at Attleboro
" Ruth I bookkeeper 234 Washington bds 596 Potter's av
" Sarah D widow Joshua h 209 Montgomery av
" Sidney A salesman 307 Turk's Head bldg h 850 Elmwood av [E Providence
" Susan A clerk 812 Hospital Trust bldg bds at
" Thomas C tinsmith bds 193 Magnolia
" Walter E mgr Excelsior Optical Co 130 Washington h 7 Marshall [Broadway
" Wendell P salesman 533 Howard bldg h 186
" William laborer 63 Charles [North Main
Wellword Matthew janitor Hope Club rms 127
WELSBACH COMPANY Edward W Coit mgr gas lamps and mantles 119 Westminster—See page 1141
Welsh Clara P bookkeeper bds 136 Benefit [Prov
" James W foreman 472 Potter's av h at East
" John J Rev teacher Providence College h do
" Margaret A clerk 231 Weybosset bds at Warren
" Martin dresser tender h 117 Julian
" Robert M salesman 91 Broadway h at Warwick [h 212 Meeting
" William P clerk The American Cotton Oil Co
" see WALCH WALSH and WELCH
Welshman Hugh blacksmith h 194 Pleasant
Wemple Clara R dist sec 109 Washington rm 304 rms 189 Williams [rose
" Harry D mgr What Cheer Laundry h 90 Mel-
Wenckelum Adam at bleachery h 42 Printery
Wendelowski John rubberworker h 20 Putnam
Wendelschaefer Amie W bds 230 Waterman
" Amos D clerk 1012 Eddy bds at Arlington
" Eugene F jr clerk Am Railway Ex bds at Arlington [230 Waterman
" Felix R lessee and mgr Prov Opera House h
" Feliz R 2d hoseman Engine 7 h 135 Hanover
" Katherine inspector bds 204 Pavilion av
Wenden George mgr Prov Cycle Shop 314 Broad h 304 do
Wender Frank A masseur h 36 Detroit av
Wendl Martin brewer h 64 Melissa
Wendolowska Julius operative h 160 Magnolia
Wendt John civil engineer 86 Weybosset rm 52 bds 58 Lexington av
" Karl chaser h 58 Lexington av
Wenecki Annie Mrs h 32 Kane
" Louis junk bds 32 Kane
Wengers Ltd enamels 99 Stewart [Rumford
Wennberg Elmer L chauffeur 268 Benefit h at
" Harold A bookkeeper bds 48 Third
" Harold A clerk 162 Clifford h at Pawtucket
" Nelson A bookkeeper 110 N Main h 48 Third
" Oscar F laborer h 109 Wesleyan av
Wennerstrom Ethel C clerk B & S bds at Auburn
" John W carpenter h 53 Algonquin
" Mildred E clerk B & S bds at Auburn
Wentworth Alice A jeweler bds 14 W Friendship
" D Deane collector 738 Westminster h at Auburn
" Edwin fireman h 65 Blundell
" Frank P laborer h 14 W Friendship
" George fireman h 65 Blundell
" Harold E elevatorman bds 14 W Friendship
" Harold E machinist rms 72 Mawney
" Henry filemaker rms 840 Westminster
" Lillian S jeweler bds 14 W Friendship

Wentworth
" Maurice J clerk bds 65 Blundell
" Percy A clerk 47 Exchange pl bds at Pawt
" Philip C treas 257 W Exchange h 5 Rhode Island av
" Samuel H salesman 225 Canal h 185 Colfax
" William A pressman Journal h 169 Fifth
" William F (U S A) bds 14 W Friendship
Wentzell John W chauffeur h 128 Pitman
Wens Charles F silversmith h 72 Vernon
Weons Club 93 Putnam
Werber Louis rem to New York city
Werfelman Joseph A (Aborn Tire Shop) h 573 Academy av
" Margaret housekeeper 504 Washington
" Thekla widow Wm H bds 504 Washington
" William H tire repairer 113 Aborn h 504 Washington
Wermuth Paul laborer h 169 Burrington
Werner Bertha I bds 76 Diamond
" Frederick G upholsterer h 86 Diamond
" Harry laborer bds 194 O'Connell
" Kathryn widow h 75 Bridgham [W Park
" Nathan confectionery 68 Washington h 10A
Werner's confectionery 68 Washington
Werrick Jacob G carrier East Side P O h at E Prov
Wershak Boleslaw laborer h 76 Printery
Wershub Samuel W grocer h 54 Lexington av
Werts Harry L buyer 291 Westminster h 57 Babcock [h do
Wesley Alice Pitman music teacher 100 Bowen
" Arthur jeweler bds 75 Lester
" Cora M oookkeeper bds 100 Bowen
" E George Rev M E missionary to Portuguese h 94 Holden [Calla
" Noah C sexton First Baptist church h 185
" P Raymond gen mgr 69 Point h 100 Bowen
" Walter W collector 17 Exchange rm 107 h at E Prov
" Warren B clerk bds 8 Hawthorne
Wesling Albert J mariner h 131 Pitman
" Jacob master mariner h 344 Williams
Wesner John A clerk 1012 Turk's Head bldg bds 36 George
West Agnes widow Percy nurse bds 14 Camp
WEST ALBERT B (West, Geary & McSoley) lawyer 436 Grosvenor bldg bds 95 Roanoke—See page 1176
" Alexander S gen sales agent 12 Dudley h 85 Laura
" Alice clerk B & S bds 1106 Elmwood av
" Allen J operator Postal Tel Co bds at Edgewood
" Ambrose E motorman bds 258 California av
" Anna Mrs clerk bds 81 Broad
" Belle M teacher h 51 Lenox av
" Benjamin clerk 97 Aborn h 181 Benefit
" Charles E h 144 Pitman [Killingly
" Charles E mgr Union cor Fountain h 338
" Clarence E repairer 15 Union h 72 Laban
" Daniel E motorman h 72 Laban
" Disinfectant Co 532 Industrial Trust bldg
" Edgar H salesman h 55 Pearl
" Edith E bds 505 Pine
" Eleanor widow Floyd h 21 Wheaton
" Ellen E widow Ambrose E h 258 California av
" Ellenora M teacher bds 258 California av
" Everett W laborer bds 12 Dodge
" Florence saleswoman bds 196 Harrison
" Florence E phone opr 15 Union bds 72 Laban
" Francis clerk rms 108 Broad
" Frank R conductor h 22 Balcom
" Fred salesman N E L Co Turk's Head bldg bds at E Prov
" Frod J chauffeur h 1737 Chalkstone av
" George fireman 28 Brown bds at E Prov
" George A, B & S h 49 Jefferson
" George J student bds 95 Roanoke
" George M clerk h 505 Pine
" Grace C widow William E h 305 Fountain
WEST, GEARY & McSOLEY (Albert B West, Daniel E Geary, Wm H McSoley) lawyers 436 Grosvenor bldg—See page 1176
" G Irving draftsman h 196 Harrison
" Hasel saleswoman bds 196 Harrison
" Helen B bookkeeper 127 Washington bds at Seekonk Mass [bds 95 Roanoke
" Helen J teacher Geo J West grammar school
" Herbert salesman h 174 Sterling av
" Herbert A phone opr Prov City Hospital bds do
" Herbert J engineer h 631 Chalkstone av
" Howard S truckman 24 Custom House h 7 D
" Irene M bookkeeper 128 Dorrance bds 258 California av
" Irving laborer h 196 Harrison

West
" Isadora Miss h r 33 Conduit [Meadow
" Jerome clerk 280 Westminster bds at Long
" Joanna M widow Stephen J h 7 D
" John janitor 65 Benefit h do
" John A machinist h 68 Colfax
" John R bds 95 Roanoke
" John S salesman rms 309 Washington
" John W paint mixer h 49 Plymouth
" Joseph V jeweler bds 258 California av
" Katherine C bookkeeper 128 Dorrance bds 258 California av
" Llewellyn N watchman h 31 Thurston
" Louise Mrs cook 807 Broad bds do
" Margaret widow George h 95 Roanoke
" Margaret M bds 95 Roanoke
" Maria R widow John P h 77 Comstock av
" Mary A housekeeper 138 Indiana av
" Mary E widow John F h 12 Dodge
" Nancy widow Marshall M h 334 Killingly
" Nathaniel Hicks, Home for Aged Men and Aged Couples [tain
" Olive A steno 515 Jackson bldg bds 305 Foun-
" Olivia E widow James E h 30 Wade
" Oscar W painter h 36 Eden [stock av
" Raymond S bookkeeper 95 Pine h 77 Com-
" Richard clerk 280 Westminster bds at Longmeadow [Hartford av
" Robert L foreman Riverside Mills h 420
" Robert W foreman h 86 Comstock av
" Rosalind G teacher Hendrick st school bds 95 Roanoke
" Samuel G died April 1 1919 [fornia av
" Sara V teacher Oxford-st school bds 258 Cali-
" Shore Land Co 433 Grosvenor bldg
" Side Club 46 Aborn
" Side Market (N A Collins) 2 Academy av
" Stephen J died June 26 1919
" Thomas H jr pres R I Hospital Trust Co h 101 Prospect
" William A silversmith bds 706 Eddy
" William F (Scuther & West) 334 Westminster rm 324
Westberg Andrew machinist h 11 Frederick
" Ernest R janitor Lincoln School 301 Butler av h do
" Gertrude clerk 2 Arcade b at Lakewood [av
Westburg Victor sub foreman B & S h 158 River
Westbury Clifford polisher h 9 Rounds av
Westcott Amanda E Mrs h 554 Public
" Andrew E mason 75 Westminster rm 24 and 395 Public h do
" Anna widow Charles H bds 17 Longmont
" Arthur E pressman 45 Richmond h 214 Friendship
" Benjamin A h 17 Portland
" Charles E pres and treas Snow & Westcott Co 158 Pine h 51 Chapin av
" Charles H bookkeeper R I Hospital Trust Co bds 112 Lorimer av [Linwood av
" Charles S mech eng 430 Butler Exchange h 204
" Clarence L conductor h r 23 Kinfield
" Elisabeth C h 17 Portland
" Ella B widow William B h 303 Massachusetts av [Portland
" Elmer A salesman Am Enamel Co bds 17
" Ernest R bds 204 Linwood av
" Ernest W bricklayer h 133 Houston
" Ethel G teacher Technical High school bds 303 Massachusetts av
" Florence M clerk bds 133 Houston
" Frank H finisher 245 Weybosset rms 6 Broad
" Frank T rem to N Attleboro Mass
" Henry W mech engineer B & S h 676 Public
" John C carrier P O h 440 Public
" Josiah, Home for Aged Men and Aged Couples
" Kenneth E mariner b 133 Houston [Olney
" Leslie P salesman 101 Grosvenor bldg h 315
" Lottie Mrs h 9 Hoppin
WESTCOTT MOTOR CARS Sharretts Motor Corp of R I distributors 255–257 Weybosset—See page 1036
" Nathan clerk 47 Charles h 143 University av
" Niles 2d physician R I Hospital h 30 Lockwood
" Oren h 112 Lorimer av
WESTCOTT, SLADE & BALCOM CO paints oils and chemicals 38, 40 and 42 Washington and 41 Eddy—See page 1223
" Warren rem to Springfield Mass
" W Gladys bookkeeper 236 Aborn b 350 Hope
Westell Franklin R clerk Gorham Mfg Co h 135 Burrington
" Irene B h 135 Burrington
Wester Sextus machinist h 103 Wesleyan av

Westerberg Carl G machinist h 164 Stanwood
" Charles A cigarmaker h 437 Fountain
" Frank E salesman 89 Weybosset h at E Foxboro Mass
Westeren Anna widow August b 27 Ashmont
" Cyrus W toolmaker h 27 Ashmont
Westergren Paul clerk 615 Grosvenor bldg [av
Westerman Frederick W student bds 15 Atlantic
" George loomfixer h 8 Cutler
" John J structural ironworker h 730 Atwells av
" Mabel E clerk bds 15 Atlantic av
" Mary Mrs laundress 520 Hope bds do
" Peter engineer rms 74 Plainfield
" William H F engraver h 15 Atlantic av
Western Co The advertising specialties 44 Wash
" George operative h 12 Cady
" Kate Mrs h 13 Bowditch pl
WESTERN MERCANTILE CORPORATION Frederick W Fowler pres and treas 420–421 Grosvenor bldg tel Union 1526—See p 1098
" Union Telegraph Co 6 Weybosset
Westervelt Fred master mariner h 166 Bay
" Madelene rem to Paterson N J
Westfield Elsie G clerk B & S b at Riverside
Westfill John h 319 Fountain
Westgate Agnes A widow George H h 31 Grover
" Frank mgr Empire Theatre
Westin Charles J machinist h 60 Frank
" David carpenter bds 123 Waverly
" Louis carpenter bds 60 Frank [bldg
Westinghouse Electric & Mfg Co 801 Union Trust
Westlake Henry G b 8 Locust
" John F, B & S h 16 Peach av
" Mary widow John b 15 Jenkins [Public
Westland Mabel clerk 217 Westminster bds 498
Westling Jacob master mariner h 344 Williams
Westman Carolina A housekeeper 254 Waterman
" Harold laborer h 19 Merrill
" Harold millwright h 220 Pearl [Raymond
" Raymond C mgr 1105 Chalkstone av h 35
Westminster Apartments 106 Franklin
WESTMINSTER BANK William C Angell cashier 78 Westminster—See page 1068
" Club 47 Washington [Westminster
" Employment Bureau (Frank Smith) 350
" Greenhouses Inc 1205 Westminster [15
" Jewelry Stonesetting Co 433 Westminster rm
" Pharmacy 460 Westminster
" Tea Room and Cafeteria, Dutton & Best props 303 Westminster
Weston Abraham polisher h 15 Kelley
" Albert auto repairer h 59 Harrison
" Arthur E jeweler h 217 Vermont av
" Bridget widow Patrick h 36 Chambers
" Catherine E housework h 13 Bowditch pl
" Charles H sign painter 112 Dorrance h at N Prov
" David M painter 112 Dorrance
" Dorothy M steno 511 Westminster rm 402 b 101 King Philip
" Edward P machinist b 95 Eagle [Auburn
" George salesman Burrows & Kenyon h at
" George L electrician 112 Union h 57 Waverly
" Harry W foreman 70 Clifford
" Henry C pearlworker h 101 King Philip
" Henry E, B & S bds 101 King Philip
" John E helper bds 95 Eagle
" Letitia A bds 34 Brighton
" Luke J bds 95 Eagle [Creighton
" Marion D teacher Normal school bds 13
" Mary A Mrs h 95 Eagle
" Richard F bottler h 213 Huntington av
" Sarah N Mrs h 119 Sycamore
" Susan boardinghouse 517 Atwells av
" Thomas helper bds 517 Atwells av
Westphal Frederick A rem to Worcester Mass
" Gertrude A bds 159 Lenox av
" Peter J supt h 159 Lenox av
" Sophie steno 158 Pine bds 159 Lenox av
" Wilhimenia M steno 715 Ind Trust bldg b 159 Lenox av
Westwood Richard at Journal bds 150 Broad
Wetherald Thomas C clerk 355 Harris av h 22 Bend
Wetherbee Addie M bds 94 Oak
" Edgar L salesman 122 Dorrance b 94 Oak
" Ella A h 94 Oak
" George C machinist h 525 Dexter
WETHERBY see WEATHERBEE
Wetherell Lewie E grocer 189 Virginia av h do
" Lodema C Mrs h 241 Massachusetts av
" see WITHERELL
Wetmore Marguerite Mrs asst Prov Public Library bds at Pawt [at N Providence
" William D bookkeeper Am & British Mfg Co b
Wetsel Albert J mgr h 40 Marion av
" Bertha O clerk 100 Fountain b 40 Marion av
" John H shoemaker 798½ Atwells av h 217 Carleton
" Otto A com trav bds 40 Marion av
" Victor C salesman h 21 Marion av
" William B ironworker h 217 Carleton
Wetsstein Louis H h 165 Burrington
Wexler Abraham window trimmer 180 Westminster bds 123 Howell
" Hyman mgr and sec National Wholesale Grocery Co of R I 184 Kingsley av h at Fall River Mass
" Max cornicemaker h 123 Howell
" Philip cornicemaker h 49½ Howell
" Samuel H automobile and carriage painter 451 Huntington av h 738 Potter's av
" William h 230 Blackstone
Weybosset Diamond Co 109 Weybosset
WEYBOSSET FURNITURE CO (Isaac Goldin) 384–388 Weybosset—See page 1140
WEYBOSSET JEWELRY CO 219 Weybosset at Mathewson—See page 1169
" Land Co 50 S Main
" Mills 34 Dike
" Pure Food Market 66–70 Weybosset
" Sign Co 79 Clemence
" Tailoring Co 215 Weybosset
WEYBOSSET VULCANIZING SHOP (Edward P Martin) 362 Weybosset—See page 1041
Weyer Joseph G prop Imperial Casting Rooms 77 Page h at Lakewood
Weyler Henry L C student h 96 W Clifford
Weymouth Alsada widow John S rem to Greenville
" Anna cottage mgr State Home and School b do
" Eva M phone opr bds 95 Atwood
" Gay W r 58 College
" Maude R Mrs h 95 Atwood
" Reuben clerk R I Co rms 567 Prairie av
Wezenzy Frederick laborer h 13 N Davis
Whaden John weaver h 20 Hillard
Whalan Lillian B clerk Gorham's
" Madeline G clerk bds 22 Carlisle
" Mary G widow h 22 Carlisle
" Warren M auto repairer bds 22 Carlisle
" William H bds 22 Carlisle
" see WHELAN
Whale Edward J stonesatter h 4 Quince
" Ernest H polisher h 466 Prairie av
Whalen Anna T phone opr 195 Angell bds 86 Abbott
" Arthur F conductor h 184 Douglas av
" Bertha M clerk 1915 Westminster h 80 Sterling av
" Bridget widow Richard h 17 Lena
" Catherine pinmaker 26 Custom House st bds 95 Governor
" Catherine h 88 Bishop
" Catherine h 37 Hill
" Catherine bds 125 Governor
" Charles D hostler h 127 Smith
" Charles J clerk bds 22 Bourn
" Daniel F helper h 247 Point
" David laborer bds 5 Magdalene
" Elisa widow James died Dec 11 1919
" Elisabeth F bookkeeper 16 Calender bds 15 Perry
" Elisabeth M bds 487 Friendship
" Ellen T widow John died July 18 1919
" Francis helper h 75 Joslin
" Francis laborer bds 416 River av [Globe
" Francis J compositor Prov News bds 279
" Frank clerk bds rear 17 Polk
" Frank A clerk 10 Weybosset bds 1327 Eddy
" Frank J rem to Connecticut
" Frederick T clerk bds 435 Fountain
" Genevieve bds 21 Bernon
" George F bds 255 Amherst
" George F accountant 722 Industrial Trust bldg bds 224 Pleasant [ship
" George J dentist 394 Westminster h 245 Friend-
" George W clerk h 69 Wallace
" Gertrude M bookkeeper bds 15 Perry
" James carpenter h 15 Perry
" James laborer h rear 17 Polk
" James laborer bds 5 Magdalene
" James teamster bds 59 Robinson
" James F carpenter h 435 Fountain
" James F jeweler h 197 Calla
" James H baker h 293 Friendship
" James J h 139 Ives
" James J driver 52 Pine b 125 Pavilion av
" John machinist h 173 Holden

Whalen
" John B police station 6 h 17 Lena
" John F died March 1 1919
" John H compositor Tribune h at Edgewood
" John J clerk h 46 Chambers
" John J laborer h 161 Whittier av
" John J police station 6 bds 59 Robinson
" John T painter h 125 Pavilion av
" John T polisher h 115 Lockwood
" Joseph E machinist bds 62 Forest
" Leo V jeweler rms 106 Franklin
" Mabel labeler bds 310 Orms
" Martin F laborer h 25 Candace
" Mary Mrs h 22 Byron
" Mary widow James h 139 Ives
" Mary widow James h 279 Globe
" Mary widow John F h 28 Woodbine
" Mary E adv dept 55 Eddy rm 507 bds 224 Pleasant
" Mary E clerk bds 139 Ives
" Mary E phone opr 195 Angell b 28 Woodbine
" Mary E rubberworker bds 119 Sprague
" Mary L teacher bds 62 Forest
" Nellie Mrs bds 59 Pond
" Nicholas A foreman h 224 Pleasant
" Patrick J mason h 47 Hudson
" Peter F woolsorter bds 17 Lena
" Raymond jeweler bds 247 Point
" Raymond J clerk bds 22 Bourne
" Sarah J janitress 112 Union h 288 Manton av
" Stephen E conductor h 80 Sterling av
" Susan nurse R I Hospital bds do
" Sylvester hackman bds 139 Ives
" Thomas laborer h 59 Robinson
" Thomas teamster h 40 Abbott
" Thomas A h 86 Abbott
" Thomas F h 141 Livingston
" Thomas F rubberworker h 119 Sprague
" Thomas F weaver h 288 Manton av
" Thomas H, P F D bds 17 Lena
" Thomas P driver died Dec 31 1919
" William jeweler rms 107 Clifford
" William (U S A) bds 59 Robinson
" William J, B & S bds rear 17 Polk
" William J auto repairer h 8 Kossuth
" see WHALAN and WHELEN [wood
Whaley Albert A (J A Whaley & Co) h at Edge-
" Annie Mrs housekeeper 11 Alger av
" Arnold M carriage maker bds 157 Whittier av
" A H & Co machine designing and building 209 Cranston
" Frank E (J A Whaley & Co) h 114 Messer
" George E mgr 41 Fountain h at W Barrington
" Grace C teacher Technical High school bds at Edgewood
" Jesse F jeweler bds 6 Division
" J A & Co (A W Crandall, F E Whaley, A A Whaley) coal and hay 39 and 41 Smith
" Philip B salesman 327 Howard bldg h at Hope
Whalley Robert D eng 69 Point h 48 Ashmont
WHALON see WHALEN and WHELAN
Wharff Florence B housekeeper Prov City Hospital [av
Wharmby Clara widow Thomas b 371 Chalkstone
" Edward machinist bds 932 Chalkstone
" John h 15 Mani court
" Thomas engineer h 932 Chalkstone av
" Thomas sub carrier P O h 28 Cyr
Wharton George F silversmith h 28 Homestead av
What Cheer Beef Co 358 Canal
" Cheer Braid Co Inc 150 Chestnut
WHAT CHEER CHEMICAL CO manufacturing chemists 188 Grotto av Pawtucket—See page 1090
WHAT CHEER LAUNDRY H D Wemple mgr 36 Burgess—See page 1172
" Cheer Mutual Fire Ins Co 716 Grosvenor bldg
" Cheer Paint Works office 165 Richmond
" Cheer Paper Sales Corp paperdealers 65 Richmond
WHAT CHEER PRINTING CO Clinton H Johnson prop 46 Chestnut cor Pine—See page 1240
" Cheer Realty Co 75 Westminster rm 35
WHAT CHEER SHIRT CO (Frank E Gates) 107 Westminster rm 24—See page 1270
" Cheer Stables Co stable and garage 160 and 170 Benefit [minster rm 1
" Cheer Tailoring Co (M Hayman) 107 West-
" Cheer Tire Co 3 Claverick
WHAT CHEER WIRE WORKS 157 Dorrance —See page 1306
Whatley Alfred H (A H Whatley Co) h 135 Suffolk

Whatley
" A H Co machinists 209 Cranston
" Edwin J engineer h 41 Zone
" Frederick janitor h 122 Doneison
" John H machinist h 15 Radcliffe av
Whatmough Mary E opr h 10 Ellery
Whearty Ann widow John h 1017 Douglas av
" Bernard J salesman bds 1017 Douglas av
" Gertrude I clerk Prov Ice Co 17 Exchange rm 107 bds 1017 Douglas av
Wheat Frederick C at Gorham's h 94 Burnett
" Hollis R clerk 34 Dorrance b 94 Burnett
" Lucy A widow Almeron bds 99 Bellevue av
" Raymond C bds 94 Burnett
Wheater E Gladys housekeeper 101 Laban
" John C machinist h 101 Laban
Wheaton Belle C h 47 Jackson
" Charlotte widow Edward bds 76 Barnes
" Cyrus M salesman 119 Harris av h at Seekonk Mass
" Herbert M ins 706 Union Trust bldg and vice pres 102 S Water h at East Prov
" Louise C h 68 Lloyd av
" Sarah F widow James F died Dec 4 1919
" Wayland A died
Wheeden George helper h 180 Ford
Wheeler Adelaide A teacher California-av kindergarten bds at Edgewood
" Agnes K student bds 254 Washington [av
" Alfred H rector Christ Church h 309 Vermont
" Amelia A Mrs dressmaker h 286 Thayer
" Annie E widow Nelson H housekeeper 263 Amherst [av
" Arthur O tuner 509 Westminster h 176 Everett
" Bertha H widow Truman P h 36 Grand
" Caroline E matron h 453 Washington
" Charles A second hand h 267 Amherst
" Charles Clifton woolsorter h 80 Amsterdam
" Chauncey E (Green, Hinckley & Allen) lawyer 1310 Turk's Head bldg h 707 Hope
" Dorothy student bds 570 Public [Thayer
" Earl B watchman R I Hospital Trust Co h 286
" Edward B h 56 Prairie av
" Edward M bookkeeper 1409 Turk's Head bldg h 8 Armington av
" Edward M clerk 9 Codding h 570 Public
" Edward V R salesman bds 570 Public
" Edward W clerk Tilden-Thurber Co b 104 Franklin [at Valley Falls
" Ellery H inspector 661 Westminster rm 16 h
" Emily dressmaker h 157 Gallup
" Emma G widow Samual A h 100 Oak
" Emma L h 56 Prairie av
" Ethel shipping clerk bds 36 Grand
" Evelyn teacher bds 176 Everett av
" Frances E teacher Moses Brown school 257 Hope bds do
" Frances M steno h 56 Prairie av
" Frank S rigger bds 267 Amherst
" Frank W dept mgr 861 Broad h 14 Norwich av
" Frederick h 339 Pearl
" George toolmaker rms 390 Weybosset
" George W designer h 50 Academy av
" George W salesman rms 104 Franklin
" Harold M chauffeur h 6 Baldwin court
" Harriet B widow Charles H bds 72 Daboll
" Harry O clerk public works dept City Hall bds 34 Mawney
" Harry R adv h 149 Lenox av
" Helen G h 113 George
" Henry bds 339 Pearl
" Henry steward h 10 Foster [333 Pine
" Howard H compositor 37 Weybosset rm 24 h
" Howard L sec 98 Westminster h at Edgewood
" James machinist h 36 Grand
" Jennie E widow Charles S b 30 Amsterdam
" John rms 42 Aborn [72 Davoll
" Katharine H dressmaker 275 Westminster bds
" Lura C steno 4 S Water bds 41 Harvard av
" Mabel A steno 76 Dorrance rm 302 bds at E Providence
" Marion L student bds 176 Everett av
" Mary A widow Henry T rem to Colorado
" Mary C prin Mary C Wheeler Boarding and Day School for Girls 216 Hope h do
" Mary C Boarding and Day School for Girls 216 Hope
" Mary L clerk Municipal Court h 54 Mawney
" M Evelyn teacher bds 176 Everett av
" Nelson A salesman 186 Fountain bds 39 Parkhurst av [Washington
" Pauline E clerk 166 Westminster bds 453
" Perry carpenter bds 103 Thurbers av
" Richard E salesman 206 Turk's Head bldg rms 123 Waterman

Wheeler
- Susie S Mrs bds 23 Adelphi av
- Thomas J laborer bds 267 Amherst
- Thomas P messenger Westminster Bank h 453 Washington [wich
- Thomas W clerk 389 Charles h at East Green-
- Thomas W jeweler bds 453 Washington
- Van R ins agent bds 570 Public
- Violet Mrs rms 58½ Carpenter [ter Mass
- Walter R salesman 182 S Water h at Worces-
- & Chadbourne Inc optical goods and novelties 80 Plenty [b 100 Grove

Wheelock Henry B draftsman 275 W Exchange
- Ralph H steno 25 South h 241 Washington av

Wheelwright Charles K h 515 Angell
- Florence A teacher h 122 Chester av [Bowen
- Franklin R securities 731 Ind Trust bldg h 205
- George F h 177 Warrington
- G Frederick jr chemist h 177 Warrington
- Helen bds 515 Angell
- Henry J stonesetter bds 122 Chester av
- Joseph jeweler h 122 Chester av
- Mary S bds 515 Angell
- Sarah E bds 515 Angell

Wheetman Isabelle widow Arthur h 27 Edna

Whelan Annie F R music teacher b 79 Superior
- Catherine clerk bds 125 Governor
- Catherine U steno bds 79 Superior
- David E bookkeeper 141 Allen's av bds 403 Academy av
- Edgar D died Jan 10 1919
- Henry F weaver b 93 Tobey
- Herbert F treas Barker Artesian Well Co 141 Allen's av h 83 Beaufort
- Margaret h 93 Tobey
- Margaret widow Timothy P h 403 Academy av [403 Academy av
- Margaret A sec and treas 48–54 Oxford bds
- Mary E attendant bds 40 Helme
- Peter h 79 Superior
- Peter F jeweler h 50 Hollis
- Thomas E (U S A) bds 403 Academy av
- Thomas F weaver h 288 Manton av
- Vincent P mgr truck dept 53 Mathewson h at Cranston
- William T (Park Auto Supply Co) h 403 Academy av
- see WHALEN and WHEELAND

Whelden Charles J mgr 103 Harris av h 157 Ivy
- Earl C hay etc 17 Exchange rm 203 h 20 Doane av
- Frank clerk h 47 Locust
- Frank H clerk bds 47 Locust
- Fred O driver 36 Burgess h 65 Bridgham
- Joseph N janitor h 47 Locust
- Rose M Mrs rooming house 35 Carpenter
- see WELDEN

Whelehan John laborer h 173 Holden

Whelpley William H died Aug 20 1919 [Camp

Whetstone Albert clerk 45–47 Smith bds 234
- Gwendolyn L Mrs steno bds 234 Camp
- W Henry (Libby Whetstone & Co) 47 Smith h at W Barrington

Whillans Ida L music teacher bds 103 Whittier av
- John W clerk High St Bank h 11 Hudson
- Richard h 103 Whittier av

Whipp James R silversmith h 630 Huntington av
- William H asst supt Gorham's h 497 Potter's av

Whipple Albert clerk 185 Weybosset bds 502 Plainfield [Cranston
- Albert M bookkeeper 10 Mathewson h 535
- Alice A saleswoman h 48 Sycamore
- Alice B steno 930 Hospital Trust bldg bds at N Providence
- Arthur A fireman h 43 Fillmore [av
- Bessie M dept mgr 861 Broad h 1149 Elmwood
- Charles B clerk bds 58 College
- Charles H civil engineer h 15 Marion av
- Clifford general counsel R I Co 100 Fountain h The Minden apt 40 [ragut av
- Daniel J plumber 552 Westminster h 65 Far-
- Earle G salesman 606 Industrial Trust bldg bds 502 Plainfield [Hamlin
- Edgar D salesman 603 Westminster h 67
- Eliza A knitter bds 185 Glenbridge av
- Elliott C carpenter h 376 Carpenter
- Emily G widow Zebulon h 140 Francis
- Emily J widow Chas M clairvoyant h 188½ Waverly

WHIPPLE EUGENE B (Perry & Whipple) mill engineer 506–508 Kinsley bldg 334 Westminster h 21 Irving av—See page 1131
- Evelyn widow Merritt h 1149 Elmwood av
- Frank trainman bds 283 Broad

Whipple
- Frank B motorman h 175 Ohio av
- Frank C died Jan 16 1919
- Franklin N moulder bds 27 Burrows
- Franklin N Mrs nurse rms 283 Broad
- Fred machinist rms 20 Bridgham
- Fred C ins agt 637 Ind Trust bldg rms 567 Westminster rm 15 [at N Prov
- Frederick W (Frederick W Whipple & Co) h
- Frederick W & Co (Frederick W Whipple, W F Russell) butter and eggs 99 Canal
- George B foreman h 1149 Elmwood av
- George F steam and gasfitter h 502 Plainfield
- George S T bookkeeper 4 S Water h at Pawt
- George W gasfitter h 88 Olney
- Gertrude clerk rms 179 Friendship
- Gertrude G steno 75 Westminster rm 2 bds 502 Plainfield
- Gilbert F bds 23 Chapin av
- Grace E sewer bds 27 Burrows
- Harriet A widow Pallemon A h 261 Webster av
- Harry D clerk Am Railway Ex h 140 Francis
- Harvey A student bds 140 Francis
- John D (R F Fricker Co) h 36 Miller av
- Lena widow John F h 17 Kenyon
- Lena G public accountant 87 Cromwell also 722 Ind Trust bldg bds at Lakewood
- Lizzie J widow Charles F h 13 Babcock
- Lonie J dressmaker 119 Hope h do
- Lucius A supt State Home and School h do
- Lydia Mrs clerk 217 Westminster h at Conimicut
- Lydia A h 88 Olney
- Mary J widow George E died Mar 7 1919
- Maude E clerk 608 Hospital Trust bldg b 37 Marshall
- Nancy A widow h 30 Whitney
- Oscar E motorman h 271 Vermont av
- Raymon R ins agt 665 Prairie av h at Natick
- Robert W lodgings h 136 Sabin
- Russell A salesman 99 Canal bds at N Prov
- Ruth E widow Andrew J h 27 Burrows
- Sidney Fuller widow bds 137 Governor
- Stanley P student bds 140 Francis
- Susan F Mrs h 185 Glenbridge av
- Sylvester R driver h 67 Well
- Thomas salesman 81 Dyer h 123 Beacon av
- Walter L salesman 99 Canal bds 1335 Smith
- William D cashier 56 Pine 2d floor bds 65 Farragut av [Taylor
- William O buyer 243 Westminster h 100
- & Campbell Co (Bradford Campbell) gold and silver refiners 488 S Main cor Cent

Whitaker Ada widow Edward h 20 Holmes
- Albert E machinist h 294 Branch av
- Albert H clerk h 160 Bridgham
- Albert O toolmaker h 183 Hanover
- Alfred D ins agent 1201 Turk's Head bldg h at E Providence
- Anna housekeeper 131 Sterling av
- Annie clerk 169 Westminster bds 37 Willow
- Charles machinist h 94 Pacific av
- Charles M ins inspector h 76 Mawney
- C Earle salesman 55 Weybosset h at Barrington
- Earl C clerk 51 Washington h at Phenix
- Elisabeth A widow Hartley h 8 Redwood
- Elisabeth N steno bds 8 Redwood
- Ellen M died May 30 1919
- Elmer T clerk 185 Weybosset h at E Prov
- Ernest h 8 Redwood
- Ernest H stamper h 28 Anthony av
- Florence M nurse bds 430 Pine
- Frances E h 79 Olney
- Frances M jewelry bds 47 Redwing
- Frank clerk 327 W Exchange h at Pawtucket
- Harry bronze worker h 20 Van Buren
- Harry overseer 75 Eagle h at Centredale
- Helen T widow Hiram A h 47 Redwing
- Henry C rem to Cranston
- Hiram A died Oct 23 1919
- H Benjamin mgr 131 Dorrance h 75 Lenox av
- James machinist h 96 Althea
- James H baker h 153 Superior
- John W section hand h 54 Dorchester av
- Joseph P vice pres and gen mgr Jewelers' Supply Co 36 Garnet h at Apponaug
- Lemuel sub foreman B & S h at Centredale
- Mabel J clerk suite 1201 Turk's Head bldg bds at E Providence [Congdon
- Nelson B dentist 350 Westminster rm 17 h 12
- Paper Co The 86 Weybosset rm 29
- Richard h 10 Cromwell
- Stephen A foreman h 430 Pine
- Sullivan B jeweler h 216 New York av

Whitaker
- Thomas J clerk 226 Westminster h 183 Hanover
- Victor H bds 20 Holmes [ton
- Walker F salesman 53 Mathewson h at Crans-
- Walter E carpenter h 22 Byron
- Walter H cabinetmaker h 168 Harrison
- Wharton vice pres W H Haskell Mfg Co Pawtucket h 91 Lloyd av
- William, B & S h 23 DeSoto
- William patternmaker h 892 Elmwood av
- William F machinist bds 183 Hanover
- William G H clerk h 53 Glenham
- William S jeweler h 681 Eddy [Hamilton

Whitcher George A mgr 231 Industrial Trust h 31
- Ira T teamster bds 40 Summer

Whitcomb Annie M Mrs h 494 Pine
- Bainbridge A h 319 Friendship
- Beecher D chief electrician R I Co power station h at River View [Friendship
- Dorothy steno 420 Butler Exchange bds 319
- Herbert ,B & S bds 33 Bath
- John M at B & S h 24 Pallas

Whitcross Henry machinist h 31 Puritan

White Abigail A widow John h 27 Sears av
- Abraham (Taber, Temkin & White) h 156 Somerset
- Abraham mgr 60 Printery h 157 Sumter
- Abraham painter h 115 State
- Addie Mrs clairvoyant 405 Weybosset h do
- Albert N h 229 Webster av
- Albert S bds 45 Althea
- Alexander H cook h 438 Friendship
- Alexander W butler h 149 Codding
- Alfred toolmaker h 109 Pinehurst av
- Alfred F silversmith h 10 Burnett
- Alfred J electrician h 22 Dickens
- Alice G Mrs h 44 Howard
- Alice M clerk bds 38 Wilson
- Alice W Mrs bds 28 Sycamore
- Almon T foreman 228 Aborn bds 45 Wilson
- Andrew H laborer h 27 Benedict
- Andrew J helper 252 Canal h at Pawtuxet
- Ann weaver bds 61 Vinton
- Annie clerk 377 Westminster h 34 Hope
- Annie housekeeper h 50 Common
- Annie housekeeper 68 Melrose
- Annie E nurse bds 23 Grove
- Annie R bds 27 Sears av
- Annie V Mrs dressmaker bds 495 Pine
- Anthony machinist h 885 Elmwood av
- Antonio laborer h r 19 Trenton
- Arthur S painter h 115 Woodward rd
- Ashod jeweler 12 Beverly rms 46 Haskins
- Austin machinist h 143 Woodward rd

WHITE A A CO stamps and stencils 114 Westminster—See page 1275
- A B & Co Mrs Nellie B White prop rubber stamps etc 60 Weybosset
- Beatrice nurse bds 47 Preston
- Benjamin D janitor h 62 Wadsworth
- Benjamin T died Jan 10 1919
- Bros Meyer White mgr painters 492 N Main
- Burdett (White Hardware Co) 713 Cranston h at Apponaug [at N Prov
- Carl M real estate 334 Westminster rm 412 h
- Cash Fish Market (Frederick Simon) 1035 Westminster [son
- Catherine F phone opr 15 Bough bds 153 Hud-
- Charles chauffeur 24 Channing av rms do
- Charles A laborer h 10 Puritan
- Charles D'W prop C D'Witt White Co 1311 Smith h do
- Charles Edward weaver bds 100 Hartford av
- Charles E note teller Union Trust Co h 148 Laban
- Charles H machinist h 144 South
- Charles H Mrs h 382½ Knight
- Charles J mechanic b 141 Roger Williams av
- Charles M canvasser h 25 Cargill
- Charles V clerk 276 Westminster h 495 Pine
- Christopher baker h 20 Groton
- Clifford D salesman 313 W Exchange h 127 Massachusett s av [Grove av
- Clinton C sec Puritan Life Ins Co h 185 Elm
- Clyde A rem to Andover Mass [cor Cedar
- Company The A S Lee mgr automobiles Aborn
- C D'Witt Co Charles D'W White prop directory publishers 1311 Smith [Cranston
- C Perry constable 19 College rm 38 h at
- Daniel h 106 Ford
- Daniel machinist rms 127 N Main
- Daniel A sta engineer Hospital Trust bldg bds 288 Manton av
- David foreman 115 Clifford h 62 Westwood

White
- David machinist bds 122 Benefit
- David A machinist h 272 Niantic av
- David H machinist bds 670 Hartford av
- David J died Jan 31 1919
- Earl R interne R I Hospital bds do
- Edward peddler h 27 Huntington av
- Edward A real estate 717 Industrial Trust bldg bds 287 Highland av
- Edward D clerk 330 Canal bds at Auburn
- Edward F clerk h 7 Claverick
- Edward J clerk at Gorham's h 119 Gallatin
- Edward J cook h 19 Cranston rm 18
- Edward P clerk h 225 Messer [Gano
- Edward S treas 909 Turk's Head bldg h 244
- Edwin F jr h at Cranston
- Elbert E h 214 Olney
- Elizabeth Mrs laundress h 1091 Westminster
- Elizabeth, widow rem to Philadelphia Pa
- Elisabeth G jeweler bds 61 Vinton
- Elisabeth H dressmaker bds 50 Common
- Elisabeth R died Dec 7 1919
- Ella widow Benjamin T h 229 Williams
- Elmer E mech eng B & S h 321 Smith
- Elmer E jr driver h 252 Westminster
- Emma F seamstress 252 Westminster bds 47 Evergreen
- Emma J widow D'Witt C died Dec 13 1919
- Ephraim A laborer bds 496 Killingly
- Ethel J dietitian 62 Jackson bds do
- Everett O diecutter h 125 Alverson av
- Everett W clerk 316 Howard bldg h 89 Oak
- Flora nurse R I Hospital bds do [Dora
- Frances I teacher Ralph-st school bds 105
- Francis A machinist h 34 Covell
- Francis H chaser h 28 Atlantic av
- Frank, Gorham's h 127 Burrington
- Frank messenger h 26 Furnace
- Frank watchmaker 144 Dexter h do
- Frank B h 45 Wilson [Congress av
- Frank D mgr and salesman S Temple h 179
- Frank E conductor R I Co h 208 Friendship
- Frank E driver 380 Westminster b at Arlington
- Frank E driver h 376½ Weybosset
- Frank E painter h 30 Sherwood
- Frank G toolmaker bds 334 Orms
- Frank H supt 1004 Turk's Head b h at Boston Mass
- Frank L machinist h 232 Ohio av
- Frank N lumber h 25 Adelaide av
- Frank S salesman 243 Westminster
- Fred C chauffeur bds 58 Carpenter
- Fred L machinist h 133 Roosevelt
- Frederick h 22 Dickens
- Frederick laborer bds 42 Herschel
- Frederick B mgr 144 Pine h at Edgewood
- Frederick J salesman 826 Ind Trust bldg h 73 Sumter
- Frederick W carpenter h 21 Candace
- George A jr draftsman 531 Industrial Trust bldg bds at E Greenwich
- George B draftsman h 960 Eddy
- George B guard bds 58 Hatton
- George F chauffeur h 67 Ashburton
- George H druggist 62 S Main b 960 Eddy
- George R salesman 47 Exchange pl h at E Prov
- George W real estate h 221 Sumter
- Gertrude clerk 36 Pine bds 190 Bellevue av
- Grace E jeweler bds 35 Ocean
- Grace L steno 20 Market sq b 28 Atlantic av
- Hardware Co 713 Cranston
- Harrison T at B & S rms 378 Pine
- Hattie widow Walbridge R h 11 Linton
- Hazel ticket seller Fay's Theatre
- Helen M teacher Thayer-st special school bds 299 California av [Brownell
- Henry A baggage master Union depot h 37
- Henry C Mrs widow h 189 Broadway
- Henry E carpenter h 127 Ruggles
- Henry H mfg jeweler 9 Calender 5th floor h 155 Whitmarsh
- Henry T treas h 11 Euclid av
- Herbert O silk mfr h 28 Montague
- Horace H motorman h 125 Althea
- Howard jeweler h 182 Pavilion av
- Howard B clerk 20 Market sq b at Auburn
- Howard C sub foreman B & S h at Cranston
- Howard C rem to Boston Mass
- Hunter C asst clerk Superior Court Prov County Court House h 428 Lloyd av
- H Jerome Rev h 91 Chapin av
- Ida widow William h 15 Rice
- Ina E Mrs dressmaker h 224 Power
- I Mabel h 1 Vine

White
- James jewler h 78A Borden
- James laborer h 226 Rhodes
- James laborer bds 155 Benefit
- James A salesman 274 Weybosset h 60 Maple
- James C bookkeeper h 157 Elmwood av
- James E laborer h 53 Pavilion av
- James F cigarmaker rms 196 Vinton [vue av
- James R baker 380 Westminster h 190 Belle-
- James W laborer bds 42 Herschel
- Janet I widow William W h 20 Brown
- Jean F phone opr 195 Angell bds 27 Sears av
- Jennie Mrs h r 501 Huntington av
- Jeremiah F laborer bds 289 Wickenden
- Jesse B examiner 17 Custom House st rms 58 College
- John h 452 N Main
- John A sta engineer h r 14 Leah
- John A teamster h 13 Decatur aq [son
- John D gasfitter 119 Westminster h 153 Hud-
- John F plumber 158 Delaine h 212 Roosevelt
- John F trainman Union station h 82 Oxford
- John H laborer bds 61 Vinton
- John H teas h 154 Laban
- John J foreman h 134 Academy av
- John J lithographer h 104 Carpenter
- John P elevatorman h 14 Handy
- John R h 68 Ogden

WHITE JOHN R & SON Inc coal 130 Allen's av 165 S Water 55 Gano 1149 Broad office 27 Weybosset opp old P O—See page 1095
- John S carpenter h 1082 Broad
- Joseph H (U S N) h 124 Stanwood
- Joseph J pres and treas (J J White Mfg Co) h at Edgewood
- Joseph O painter bds 28 Luther
- Joseph R plumber h 53½ Sterling av
- Joseph W lather h 1091 Westminster
- Josephine widow Thomas D died
- J Burtis treas Roger Williams Savings Fund & Loan Association h 63 Burnett
- J J Mfg Co mfg jewelers 144 Pine

WHITE J S CO iron founders 22–24 Dexter Pawtucket—See page 1136
- K mfg jeweler 75 Sabin rms 230 Friendship
- Lena M widow Thomas h 27 Peach av
- Lewis salesman rms 567 Westminster rm 28
- Lillian T clerk bds 190 Bellevue
- Louie E pres and gen mgr 912–913 Turk's Head bldg
- Louis T clerk Am Railway Ex b 256 Admiral
- Louisa nurse bds 287 Highland av
- Lucy widow Roscoe h 126 Howell
- Lucy C widow Frank M bookkeeper 301 Union Trust bldg h 144 Massachusetts av
- Mabel H principal Calhoun-av school bds 155 Whitmarsh
- Mabel L clerk 207 Market sq bds at Auburn
- Mae E steno 393 Harris av bds 134 Academy av
- Mae L phone opr 112 Union
- Margaret A widow James P h 49 Warren
- Margaret H bds 7 Greene
- Martha E Mrs h 15 Meeting
- Martha M widow Albert h 42 Herschel
- Martha M widow Fennner A died Jan 11 1919
- Mary rem to Centerdale
- Mary widow Daniel J h 288 Manton av
- Mary widow John J h 39 Camden av
- Mary A braider tender bds 39 Camden av
- Mary A widow Thomas F dressmaker bds 306 Public
- Mary A widow William F h 256 Admiral
- Mary C steno 36 Pine bds 190 Bellevue av
- Mary C teacher Geo J West grammar school bds 201 Regent av
- Mary E h 40 Greenwich
- Mary E h 124 Stanwood
- Mary E clerk died Oct 10 1919
- Mary E steno 275 Westminster bds 31 Eudora
- Mary J bds 61 Vinton
- Mary M opr bds 153 Hudson
- Mary T widow William F h 334 Orms
- Maude h 43 Harkness
- May phone opr rms 198 Broad
- May E steno bds 134 Academy av
- May L clerk 112 Union bds 104 Carpenter
- Merwin pres John R White & Son Inc 27 Weybosset h 17 Benevolent
- Michael A toolmaker bds 161 Somerset
- Minnie B Mrs h 114 Plainfield
- Minnie F Mrs bds 591 Chalkstone av
- Moseley T teamster h 67 Ashburton
- Myer painter 492 N Main h 15 Kirk

WHITE M A real estate 334 Westminster rms 412–419 h 20 Belvidere boul N Prov—See page 1253
- Naomi widow Samuel h 55 Dorchester av
- Nathan junk 273 Eddy h 23½ Howell
- Nathaniel E clerk Gorham Mfg Co h 77 Ardoene
- Nathaniel E Mrs teacher h 77 Ardoene
- Nellie B widow Alpha B (A B White & Co) h 37 Lawrence
- Norman E rem to Central Falls
- Octavius laborer h 87 Fisk
- Olive M inspector bds 334 Orms
- Patrick laborer h 289 Wickenden
- Patrick J brakeman h 440 Plainfield
- Percy C constable rms 265 Washington
- Percy H painter h 10 Rugby
- Philip A com trav bds 27 Sears av
- Ralph driver rms 145 Cranston
- Raymond T chauffeur h 42 Walling
- Rhoda C bds 55 Dorchester av
- Richard tailor h r 22A Cranston
- Robert C rem to Phillipsdale
- Robert J machinist h 82 Bowdoin
- Robert S molder h 21 Manchester pl
- Rock Mill office 21 S Main
- Rose Mrs h 88 Bridgham
- Samuel (W & W Jewelry Co) 9 Calender h 69 Carrington av
- Samuel clerk 275 Westminster h 161 Langdon
- Samuel clerk 275 Westminster bds at N Prov
- Samuel B treas Atlas Machine Co 7 Eday h at Barrington [Wilson
- Samuel H steward R I Yacht Club bds 45
- Sarah Jane widow Michael h r 2 Sykes pl
- Sarah J widow Joseph h 2 Glendon ct
- Stanley H clerk 334 Washington h at Riverside
- Stella dressmaker h 246 Federal
- Stephen baker h 28 Walling
- Stephen foreman 91 Sabin h 246 Federal
- Stephen K driver h 331 Eddy

WHITE STILLMAN FOUNDRY CO brass founders 1 Bark—See page 1135
- Stone Jewelry Co (James M Ettlinger) mfg jewelers 116 Chestnut
- Thomas overseer h 40 Walling
- Vernon N installer 15 Snow h at Riverside
- Walter P millwright h 35 Ocean
- Walter R clerk 9 Arcade h at Cranston
- Welcome S laborer h 42 Herschel
- Wesley N, B & S bds 334 Orms
- Wilfrid teamster h 10 Hollis
- William second hand 47 Charles h 35 Langdon
- William E agent 748 Douglas av
- William F produce broker 617 Industrial Trust bldg h 144½ Prospect
- William F jr salesman 49 Westminster rm 617 hos 144½ Prospect
- William G engraver h 23 Grove
- William H freight conductor rms 431 Pine
- William R physician 7 Greene h do
- William T bds 829 Potter's av
- William T laborer h 829 Potter's av
- William W bds 42 Herschel
- William W sub carrier P O h 105 Dora

WHITE WILLIS H real estate and insurance 49 Westminster rm 717 h 287 Highland av —See page 1256
- Willis W operative h 10 Herschel
- Winford R salesman 180 Westminster h at Attleboro Mass
- Winnifred widow William h 31 Eudora

WHITE W W & CO investment securities 206 Turk's Head bldg—See page 1047
- Zare (Z White Co) rms Hotel Dreyfus
- Z Co (Z White) mfg jeweler 12 Beverly 3d floor
- see WHYTE WIGHT also LEBLANC (French)

Whitehead Alfred clerk 215 Academy av h 91 Canton
- Alice bds St Elisabeth's Home
- Arthur clerk h 85 Tenth
- Arthur compositor rem to New Bedford Mass
- Arthur upholsterer 243 Westminster h at Pawtucket [17 Exchange pl
- Bros Co molding sand and foundry supplies
- Charles painter bds 7 Turner
- Daniel laborer rms 77 Winter
- Edward J machinist h 7 Young av
- Elmer rem to Seekonk
- Frederick clerk bds 25 Winter
- Frederick laborer bds 51 Aurora
- George D (U S A) bds 36 Chester av
- George H spinner bds 93 Messer

Whitehead
- George M horseshoer h 9 Flora
- George M jr egglighter 73 Dyer bds 251 Orms
- George N fireman h 1078 Eddy
- Harold rubberworker bds 288 Manton av
- Harry mgr 153 Broad h 17 Sumter
- Harry porter Union Trust bldg bds 30 Eden
- Harry wireworker rms 3 Hoyle
- Hattie M Mrs h 193 Atlantic av
- Helen E insp cloth bds 25 Flora
- Henry G machinist h 51 Aurora
- Hope steno 12 Dudley bds at Auburn
- James fireman h 463 Killingly
- James T diesinker h 29 Locust
- John bds 31 Edwin
- John C rem to Pawtucket
- John H (U S A) bds 36 Chester av
- John T salesman 36 Burgess h 27 Portland
- Joseph eggtester 183 Canal bds 9 Flora
- Joseph F driver bds 25 Flora
- Laura M clerk 9 Codding bds 351 Broad
- Lawrence E treas (J & H Electric Co) 161 Clifford h 445 Hope
- Lillian M switchboard opr bds 251 Orms
- Minnie W teacher Ives st primary school rms 128 Broadway
- Nellie M clerk B & S bds 288 Williams
- Norman H teacher bds 35 Harvard av
- Ralph barber 665 N Main h 6 Nahant
- Robert fireman h 7 Seekonk
- Sarah widow Joseph bds 325 Smith
- Thomas bds 31 Edwin
- Thomas automobiles h 167 Jewett [Harold
- Thomas brakeman N Y, N H & H h 147
- Thomas H laborer h 32 McDonough
- Uriah electrician Tribune h at W Barrington
- Wilfred, B & S bds 463 Killingly
- William, B & S h 109 Jewett
- William overseer h 218 Lowell av [Colfax
- William J barber 506 Union Trust bldg h 58
- & Hoag Co advertising novelties Frank A Simmons R I manager 29 Weybosset rm 43

Whitehouse Charles V rem to Boston Mass
- Hannah C widow James G h 123 Elmwood av
- Louise L widow John S h 135 Lexington av

Whitehurst John laborer h 452 N Main

Whiteland A Louise bookkeeper 417 Westminster bds at Cranston [at Cranston
- Charles H repairer 335 Westminster rm 1 h

Whiteley Elizabeth widow Robert O h 124 River av
- Evan h 57 Laurel Hill av
- Frank R engineer 431 Harris av h 124 River av
- Frederick P cost clerk Am & British Mfg Co h at Pawtucket
- Harry clerk bds 124 River av
- Helen E widow Robert L h 8 Houghton
- John ice dealer 95 Canton h do
- John janitor h 108 Miner
- John E silversmith h 178 Hanover
- Lewis elevator opr Y M C A h 112 Broad
- Nettie L bds 124 River av
- Robert operative bds 3 Houghton

WHITEMAN see WHITMAN and WIGHTMAN

Whiteside Florence V milliner bds 15 Beacon av
- Frederick H molder h 96 Pekin
- Mary rem to Pawtucket
- Mary E milliner bds 15 Beacon av
- M E & F V milliners 15 Beacon av

Whitfield Cadmus L engineer h 260 India
- Harry (H & H Whitfield Co) bds 80 Parnell
- Herbert (H & H Whitfield Co) h 364 Manton av [braids 8 Aurora
- H and H Co (Harry and Herbert) laces and
- Gilbane Co Inc (William W Whitfield, Francis Gilbane) wholesale grocers 309 Canal
- Marion H Mrs h 7 Claverick [erick
- Mildred clerk 217 Westminster bds 7 Clav-
- Pharmacy 280 Broad
- Samuel machinist h 80 Parnell
- William W (Whitfield, Gilbane Co Inc) h 101 Congress av

Whitford Bertha bds 41 Chapin av
- Bradford H foreman bds 367 Friendship
- Edward A h 1352 Eddy [Anthony
- Eland R salesman 1155 Westminster bds at
- Ella J widow bds 284 Washington av
- E Jessica asst Public Library h at E Prov
- Frank M sec 89 Weybosset bds 29 Braman
- George N h 95 Home av
- George S gateman Union station h 367 Smith
- Hattie widow Christopher h 241 Thurbers av
- Marion A widow Frank P h 27 Moore
- Mildred A teacher Childs Business College 290 Westminster bds 18 Lillian av

Whitford
- Pauline Mrs h 1366 Eddy [Lester
- Theron elevatorman Turk's Head bldg h 89
- Ulysses E painter bds 6 Division [ton av
- William E 29 Weybosset rm 50 h 203 Lexing-

Whiting Charles E teamster h 9 Bark
- Edith T clerk 1137 Broad b 80 Hamilton
- Elmer H sub clerk P O h at Lakewood
- Elton H clerk bds 279 Dudley
- Everett I chauffeur h 275 Union av
- Frances widow William F h 279 Dudley
- Fred A bookkeeper 10 Abbott Park pl h 80 Hamilton
- Fred W foreman h 76 Hamilton
- George trackman h 212 Friendship
- Helen B instructor Women's College B U h 118 Cushing
- Ida clerk bds 80 Hamilton
- Irene A bookkeeper bds 279 Dudley [Mills
- Isabel clerk 479 Westminster bds at Grant's
- James A S supt 295 Dexter h 44 Harkness
- John N carpenter h 244 Plainfield
- Lena B Mrs steno 55 Weybosset bds at Meshanticut Park
- Mary G widow William E h 26 Brighton
- Mary J widow Nelson died Feb 25 1919
- M Frances asst Conrad bldg top floor bds 279 Dudley
- M Ruth housekeeper 275 Union av

Whitley Alfred carpenter h 1015 Branch av
- Roxanna h 73 Central

Whitlock Joseph fitter h 433 Fountain

Whitman Andrew C machinist bds 74 Plenty
- Ann M widow h 81 Broadway
- Atwood W engineer h 111 Suffolk
- Belle maid bds 83 Lenox av
- Benjamin A S farmer h 416 Eaton
- Bessie B M agent 635 Industrial Trust bldg rms 91 Parade
- B Annella bds 142 Bridgham
- Clarence A clerk bds 259 Smith
- Elisabeth Mrs matron h 98 Cushing
- George B com trav h 202 Adelaide av
- George K wood dealer 67 Alverson av h do
- Gerald mgr 1036 Hospital Trust bldg h 23 Charles Field
- Harris O, B & S h 259 Smith [ley
- Henry P foreman 450 Potter's av h 260 Dud-
- Herbert B agt 16 Terminal way h at Arlington
- Ira L chauffeur h 195 Killingly
- Joseph G, B & S h 191 Burrington
- Levi auto repairer h 146A Prairie av
- Lucia K widow Henry B h 80 Congdon
- Prescott A clerk 41 Washington bds 416 Eaton
- Ralph H bds 67 Alverson av
- Robie H stonesetter and jeweler 212 Union rm 604 h 206 Power
- Vernon M transitman R I Co 100 Fountain h 35 Eighth [Connecticut
- Warren W blacksmith 471 Plainfield h at
- Wayne H lawyer 42 Weybosset rm 38 h at Washington
- see WHITEMAN and WIGHTMAN [Clifford

Whitmarsh Arthur M cabinetmaker h 106 West
- Bertha E h 27 Whitmarsh
- Frank field supt 17 Exchange rm 216 h at E Providence [Whitmarsh
- Harriet M asst 221 Butler Exchange bds 27
- Henry A physician 167 Angell h 102 Prospect
- Henry A salesman rms 339 Washington
- Preston B dentist 335 Butler Exchange h at Pawtuxet [Field
- Robert H physician 167 Angell h 66 Charles
- Ross D bookkeeper 95 Chestnut h 254 Dudley
- The 80–96 Whitmarsh
- Waldo L adv mgr B & S bds at Edgewood

Whitmore Herbert counterman 160 Broad
- Mabel C steno N E L Co, Turk's Head bldg h 132 Doyle av
- Roy S (Whitmore's Upstairs Shoe Shop) 252 Butler Exchange h 362 Lloyd av
- see WHITTEMORE

WHITMORE'S SHOE SHOP misses' and women's shoes 252 Butler Exchange—See page 1271

Whitney Albert rem to Boston Mass [Admiral
- Allen E baggage master N Y, N H & H h 170
- Anna T died Aug 4 1919
- Bernard F gasfitter bds 416 Manton av
- Byron S bookkeeper h 12 Peace
- Charles A motorman h 1042 Atwells av
- Clarence R weigher Terminal Warehouse Co of R I h 250 Rhodes
- Edward H mgr 1217 Eddy h at Edgewood
- Edwin F clerk h 790½ Eddy

Whitney
" Ernest M (G P Whitney Co) h 168 Waverly
" Everett D driver 292 Westminster h 295 Union [Woodbine
" Florence E music teacher and 'cellist bds 15
" Frank H carpenter h 5 W Park
" Frank J clerk 66 Weybosset h 33 Mawney
" Grace Mrs roominghouse 119 Aborn
" Grace Mrs roominghouse 175 Broadway
" G P Co (Ernest M Whitney) boots and shoes 773 Westminster
" Harold W electrician h 122 Ohio av
" Harry H bond salesman 109 Grosvenor bldg h 218 Sackett
" Henry A reg pharmacist also clerk 129 Atwells av h 15 Woodbine [232 Pleasant
" Henry E asst advertising mgr (Pawtucket) h
" I Burritt salesman bds 42 Angell
" James F bookkeeper bds 47 Dora
" James L sub foreman B & S h at Auburn
" Jeannett B clerk B & S bds 119 Aborn
" Jessie clerk 95 Chestnut 6th floor bds 1022 Atwells av
" John F machinist bds 122 Beacon av
" John J jeweler h 122 Beacon av
" Joseph machinist h 265 Dean
" Julia E Mrs h 126 Bridgham
" Kahn & Moreau stonesetters 75 Sabin
" Louis M sales mgr h 177 Washington av
" Lucy M widow George P died
" Mabel J inspector bds 416 Manton av
" Marion E pianist bds 15 Woodbine
" Mark h 47 Dora [Westminster
" Minnie A widow Elmore A roominghouse 1043
" Sales Co manufacturers agents 294 Eddy
" William H (Whitney, Kahn & Moreau) stonesetter 75 Sabin h 47 Dora
" William P machinist bds 122 Beacon av
Whittaker Annie B bds 17 Edgemere av
" A H clerk 380 Westminster
" Charles clerk h 16 Reeder
" Charles machinist h 94 Pacific av
" Edmund S h 1836 Westminster
" Edward F piper h 181 Hudson
" Ella M died Feb 25 1919
" Emma housekeeper 131 Sterling av
" Fred L chauffeur h 46 Powhatan
" George restaurant rms 11 Conduit
" Harold clerk h 8 Dennison
" Harold L clerk bds 37 Willow
" Henry operative bds 15 Hospital
" James inspector h 57 Woodbine
" John h 185 New York av
" John weaver h 14 Howard
" John woolcomber h 31 Heath
" John jr bds 31 Heath
" John T machinist h 96 Willard av [wood
" Lillian E bookkeeper 35 Oxford bds at Edge-
" Mabel M jeweler bds 9 Groton
" Mary A widow Fred h 43 Richardson
" Mary M widow David h 67A Dartmouth av
" Richard rem to Groton Conn
" Ross enameler bds 72 Winter
" Ruth P clerk 33 Broad h at Conimicut
" Samuel watchman h 9 Groton
" Sarah J bds 185 New York av
" Sarah W widow Fred h 18 Evergreen
" Stephen A corridor officer Superior Court House h 430 Pine
" Thomas weaver h 64 Hyat
" Thomas B bookkeeper 1105 Turk's Head bldg h 131 Sterling av
" William weaver bds 100 Hartford av
" William A mgr h 34 Sargent av
" William B, B & S bds 18 Evergreen
" William E chauffeur bds 9 Groton
" see WHITAKER
Whittemore Abbie L widow Gilbert h 35 Hammond [Hammond
" Alice B teacher Hammond-st school bds 35
" David H h 1 Whittemore pl
" George W clerk 528 Atwells av h 152 Gallup
" Gilbert R, B & S h 60 Chapin av
" Helen G clerk bds 35 Hammond
" Ines K teacher New Webster-av school bds 35 Hammond
" Lissie D widow George F h 51 Glenham
" Minnie E Mrs bds 152 Gallup
" Prescott B, Prov Gas Co h 27 Morton
" Samuel A variety 383 and 515 Elmwood av h 73 Algonquin
" S Fred clerk 143 Weybosset bds 36 Haskins
" Walter R compositor Journal h 51 Glenham

Whittemore
" Walter S office mgr 528 Atwells av h at E Prov
" see WHITMORE [bds do
Whitten Annie head waitress Prov City Hospital
" Cyrus E weaver h 132 Waverly
" James C loco engineer h 58 Pinehurst av
" William W agent 191 Broad h 120 Larch
Whittern John B (U S A) bds r 43 Olney
Whittier Asa elevatorman bds 3 Conduit
" Benjamin watchman rms 334 Wickenden
" Emma J bds 27 Carter
" Frederick L died Feb 14 1919 [1
" Henry C & Co diamonds 335 Westminster rm
" Ira G (Whittier & Tanner Diamond & Jewelry Co) h at Edgewood
" Mae H widow Frederick L h 65 Charles Field
" & Tanner Diamond & Jewelry Co (Ira G Whittier) 335 Westminster rm 1 [av
Whittingham Edgar H, Gorham's h 128 Chester
" Mawson gearcutter h 183 Eastwood av
" Samuel sub foreman B & S h 274 Lowell av
Whittle Alice H clerk h 5 Congdon
" Edward janitor h 648 Potter's av
" George machinist h 147 Pomona av
" Marian B steno B & S bds at Central Falls
Whittles Mary A widow George h 70 Whittier av
Whitton Annie maid Prov City Hospital bds do
Whittum Margaret widow Daniel bds r 287 Richmond
" Thomas F florist h 82 Dodge
Whitty Richard Francis foreman 90 Friendship h 20 Mulberry [43 Jewett
Whitwam Ambrose bookkeeper Ind Trust Co bds
" Ethel bds 212 Killingly
" George foreman 304 Pearl h 117 Carleton
Whitworth Charles H (James H & Son) bds 32 Ida
" Frank dressertender h 44 Calais
" James H (James H & Son) h 32 Ida [Broad
" James H & Son (Charles H) market 1385
Wholander August carpenter bds 325 Friendship
Wholehouse John blacksmith's helper h 440 Wickenden
Wholey Alice B bds 45 Larch
WHOLEY BOILER WORKS Timothy V Wholey pres 95 Whipple—See page 1072
" Ellen M widow Dennis h 45 Larch
" James carrier East Side P O bds 60 Davis
" John clerk 313 N Main bds 60 Davis
" John A engineer h 92 Early
" Julia C died April 11 1919
" Timothy V prop Wholey Boiler Works h 42 Hasard av [Pawtucket
" William F supt Wholey Boiler Works h at
Whonhart John N prop Hotel Franklin h do
Whyte Harold P student 1515 Turk's Head bldg bds at Aretic
" Robert A salesman h 128 Wood
" Samuel H silversmith h 876 Bucklin
" Thomas machinist h 27 Harvest
" see WHITE and WIGHT
Whytock Antoinette Hall musician h 378 Benefit
" David P salesman 915 Turk's Head bldg h 378 Benefit
" John, Gorham's h 32 Sibley
" William jr (Roland & Whytock Co) jewelers' findings 24 Calender 3d floor h at Arlington
Wiatrowski Josef laborer h 18 Ines court
Wibberly William motorman h 304 Public
Wiberg Alice jewelry worker bds 254 Washington
" Gustaf rem to Attleboro Mass
Wicinski Jennie rem to New York city
" John rem to New York city
Wicke Fred clerk 81 Battey bds 460 Fountain
" Mary B clerk 36 Garnet [ton Mass
Wickes Georgie P widow George B rem to Taun-
" Henry C hacks 145 W Clifford h 147 do
" Mary bookkeeper rms 328 Pine
" Mary R widow Oliver A h 367 Friendship
" William S (Morgan Jewelry Co) 62 Page h 109 Daboll
" see WEEKES WEEKS and WICKS
Wickham Calvin floor mgr 176 Weybosset h at Pawtuxet
Wicklund Axel L carpenter h 41 Ayrault
" Eric carpenter h 64 Elm
" Hilma widow C Alfred h 16 Sibley
" Per L at B & S h 26 Alma
Wicks Delbert S sub foreman B & S h 33 Pembroke av
" Doris L steno bds 36 Sears av
" Elsie G clerk bds 36 Sears av
" George F molder h 19 Grover
" James F carpenter h 36 Sears av
" Mary E widow Frederick E h 457 Plainfield

Wicks
" William T police station 1 traffic div h 54 Pocasset av
" see WEEKES WEEKS and WICKS
Wickson Mary D Mrs at Home for Aged Women
Wickstrom Alfred machinist h 37 Harriet
" Anna bookkeeper 252 Westminster bds 37 Harriet
" Axel jeweler h 158 Somerset
" Gustave A shellworker h 17 StJames
" John H mgr 87 Weybosset rm 32 h 52 Farragut av
" see WIKSTROM
Wickwire Fred A engineer h 169 Oxford
Widergren Carl M chef bds 168 Clifford
" Emma Mrs h 168 Clifford
" Eric mason bds 168 Clifford
" Maurice counter clerk 194 Washington rms 168 Clifford
Widess Calman M rem to California
WIDESS C M COMPANY wholesale grocers 144–146 S Water—See page 1142
Widman Albert painter h 93 Laban
" Robert A civil engineer bds 166 Longfellow
Wiecher Fred provisions 58 Chalkstone av h do
Wiegand George E meatcutter h 287 Charles
Wiehalofski Adolf operative h 82 Appleton
Wiehe Harriet N widow George A h 54 Lester
Wieland Ferdinand butcher h 224 Silver Spring
" Johanna Mrs dressmaker 224 Silver Spring h do
Wiele Bruno laborer 155 Canal h 170 Aborn
Wiener Adolph h 46 Jordan [Smith
Wier Frederick H foreman 233 Harris av h 282
" see WIERE
Wies John stationery h 121 Pratt
Wiesbauer Frank waiter 59 Eddy h 648 Smith
" John bds 236 Pearl
Wiese Tillie widow Joseph bds 57 Bowen
Wiesel Harry clerk 371 Prairie av bds 451 Potter's av
" Israel compositor Journal bds 228 Morris av
" Morris variety 371 Prairie av h 230 Morris av
Wiesner Carola bds 177 Dexter
" Charles G jacquard builder h 177 Dexter
" Gertrude clerk bds 177 Dexter
" Ida E clerk 15 Bough bds 122 Wallace
Wiesner Bertha C widow Christian F h 122 Wallace
" Frank designer bds 122 Wallace
" Ida E clerk bds 122 Wallace
" Mary steno bds 122 Wallace
Wiestork Alexander laborer h 4 Wilkie
Wigfall Alfred cigars etc 150 N Main h do
" Julia S widow Walter h 297 Broad
Wiggin Carrie I widow William D h 64 Seventh
" Lucy D widow Charles D bds 40 Princeton av
Wiggins Belle C dressmaker 6 Kepler bds do
" James A patternmaker bds 516 Plainfield
" John foreman 23 Acorn h at N Prov
" John janitor Montague-st school h 65 Seventh
" Leon G shipper 100 Richmond rms at Cranston
" Martha widow John h 6 Kepler
" William J clerk h 124 Bowdoin [Falls
Wight Clement clerk 89 Weybosset h at Central
" Della M widow Henry E h 339 Carpenter
" Eugene M clerk h 40 Greenwich
" G Henry died Oct 1 1919
" Henry G clerk Am Railway Ex h 83 Moore
" J Bayard rem to Hartford Conn
" Marshall A sales mgr 189 Charles h 216 Sackett [rm 424
" Mary E Nu Bone Corsets 334 Westminster
" Thelma H bds 40 Greenwich
" Walter H bds 206 Lowell av
" see WHITE
Wightman Elton G clerk bds 139 Chester av
" Florence J manicurist 621 Industrial Trust bldg bds 75 Mitchell
" Frederick A died Nov 14 1919
" George machinist h 75 Mitchell
" George H master mechanic Gorham Mfg Co bds 582 Elmwood av [av
" Lena F widow Frederick A bds 42 Lexington
" Lillian M Mrs bds 139 Chester av
" Thomas H toolmaker h 135 Parade
" Walter R agt State Charities, State House rm 127 h 173 Congdon [Providence
" Walter W pres 264 Westminster h at East
" W W Inc shoe dealers (Emerson shoes) 264 Westminster
" & Hough Co mfg jewlers 7 Beverly rm 10
" see WEIGHTMAN WHITEMAN and WHITMAN
Wigley Gwendolin F steno 951 N Main bds at Meshanticut Park

Wigley
" Harry ins agent 1208 Union Trust bldg h at Meshanticut Park [Providence
Wigren John M collector C F Adams Co h at E
Wike Alice L B steno 1128 Hospital Trust bldg bds 53 Verndale av
" Hannah housekeeper 129 Thurbers av
" Harold B machinist h 121 Thurbers av
" James F machinist h 48 Trask
" John machinist h 129 Thurbers av
" Lillian clerk 109 Washington rm 412 bds 129 Thurbers av
" Louise widow John B h 53 Verndale av
" Sarah A widow James bds 160 Babcock
Wikicki Adam laborer h 49 Whipple
Wiklund Daniel carpenter h 642 Chalkstone av
Wikstrom Oscar, Gorham's h 59 Redwing
" Rudolph F silversmith bds 200 Thurbers av
" see WICKSTROM
Wilbar Corydon jeweler bds 128 Elm
Wilber Albert K branch mgr 29 Weybosset rm 37 rms 198 Broad
" Calvin D machinist h 112 Superior
" Charles F silversmith h 12 French
" Raymond S mgr 143 Broad
" William P millwright h 201 Carpenter
Wilbert William rubberworker h 14 School
Wilbick John wireworker h 4 West Bleachery
Wilbour Lincoln R machinist h 66 Pitman
" Philip H State Auditor insurance commissions rm 103 State House h at Little Compton
Wilbourn John H sheet metal work 137 Dyer h 17 Alger av
" Vernon J student bds 17 Alger av
Wilbourne Virginia cook rms 24 Camp [av
Wilbur Agnes B widow Clifford E h 52 Pocasset
" Alice bds rear 7 Clifford
" Alice Mrs rms 22 Chestnut [Angell
" Amey C asst Public Library bds 47 South
" Annette Mrs bds 167 Prospect
" Arthur S news dealer 185½ Prairie av h 301 Blackstone
" Bertha bds 387 Wayland av
" Bertha B Mrs widow James L h 297 Plainfield
" Catherine widow Charles H h 50 Pocasset av
" Charles D clerk 60 Friendship b 108 Harrison
" Charles F bds 18 Elma
" Charles F mgr 11 Wayland sq h at Pawtucket
" Clarence W collector Am Railway Ex h at N Prov [ton
" Clifford E carrier Olneyville P O bds at Johns-
" Corinne clerk Gorham's bds 45 Carter
" Delia L widow h 214 Waldo
" Earle W clerk B & S h 48 Heath
" Elmer C baker h 133 Plain
" Elmer C gen sec bds 52 Pocasset av
" Ernest A painter h 40 Akerman
" Everett D motorman h 72 Pleasant
" Everett W clerk bds 72 Pleasant [Hope
" Fannie B teacher Jenkins-st special bds 364
" Florence bds 387 Wayland av
" Frank W foreman American Cotton Oil Co h at E Providence [ford
" Fred P bookkeeper 30 Allen's av rms 210 Clif-
" Frederick O clerk 169 S Water h 846 Eddy
" George B chauffeur Amer Railway Ex rms at Pawtucket
" George D solicitor 112 Union h 217 Pleasant
" George E salesman 663 Westminster h at Pawtucket
" Gertrude h 129 Thayer apt 14
" Hannah P widow John P H h 364 Hope
" Harry machinist bems 10 Lemon
" Harry E clerk 209 Westminster h at Edgewood
" Hazel A steno H & N Y Trans Line bds 52 Pocasset av
" Herbert F bds 118 Wallace
" Jennie W Mrs h 77A Broad [fras
" John A sign painter 12 Moulton h 118 Sassa-
" J Co mineral paints 12 Dudley
" J G rms 129 Thayer
" Mabel C clerk bds 44 Central
" Martha R bds 114 Burnside
" Mary C widow William J h 42 Camp
" Myran L clerk h 122 Sumter
" Phebe E bds 47 S Angell
" Philip H rms at Crown Hotel [Smith
" Ralph A capt Hook & Ladder No 1 h 628
" Robert R carrier P O bds 169 Briggs
" Sarah F widow John h 387 Wayland av
" Sheffield D fireman 147 E Manning h at Woonsocket
" Susan died Feb 2 1919
" Susan F C widow Ira R h 47 S Angell

Wilbur
- William B electrician 32 Custom House st bds 56 Washington
- see WILBER WILBOUR and WILLBOR

Wilby Arthur shipping clerk 156 W Exchange bds 38 Durham
- Dorothy died March 12 1919
- Frank, B & S bds 38 Durnham
- Martha Mrs h r 264 Admiral
- William patternmaker h 38 Durham
- William jr toolmaker h r 264 Admiral

Wilcockson Elisabeth Mrs h 32 Brattle
Wilcox Albert H painter bds 370 S Main
- Alvin L machinist h 29 Grant
- Amie M clerk 521 S Main h at E Prov
- Annie E widow Charles C h 3 Providence
- Arthur E clerk 12 Dudley b 3 Providence
- Augustus O at Screw Co h 734 N Main
- A Russell, B & S bds 49 Waverly
- Benjamin F meter reader 6th floor Turk's Head bldg h at E Providence [at E Prov
- Bertha E H teacher English High school bds
- Blanche A clerk bds 1 Louisbourg
- Byron S laborer bds 117 Knowles
- Catherine B widow Frank S bds 19 Tyndall av
- Charles machinist h 67 Blackstone
- Charles B watch repairer rms 75 Cranston
- Charles L chauffeur h 12 Seekonk [N Main
- Charles O asst city engineer's office bds 734
- Christelle E designer bds 547 Elmwood av
- Clara L clerk B & S bds Lakewood
- Daniel C launch eng 404 Federal bldg h 5 Tower [ington
- D & Co (H D Wilcox) jewelry mfrs 184 Wash-
- Earle R inspector bds 1374 Eddy
- Edward salesman h 77 Governor
- Eli A foreman 120 Manton av h 89 Ontario
- Ella E clerk 20 Arcade bds at E Prov
- Ellery I office mgr 17 Weybosset h 69 Barnes
- Everett C died Dec 25 1919
- Florence G nurse h 24 Vernon
- Frank E bookkeeper North Burial Ground h 19 Tyndall av [av
- Frank H dept mgr 62 S Main h 112 Congress
- Frederick B (Bodell & Co) 10 Weybosset h 137 Arlington av
- Frederick C h 21 Exeter
- George painter rms 790 Westminster
- George D student bds 112 Congress av
- George E laborer h 391 Knight [leyan av
- George F buyer 243 Westminster h 131A Wes-
- Georgianna Mrs waitress bds 61 Hospital
- Gertrude T bds 547 Elmwood av
- Harold A rem to Webster Mass [Waterman
- Harold F clerk Nat'l Exchange Bank bds 56
- Harry G chauffeur h 32 Sprague
- Harry P foreman h 58 Camp
- Henry A painter h 124 Saco alley
- Henry L vice pres Nat Bank of Commerce h at Cranston
- Herbert C (Brunelle & Wilcox) dental supplies 146 Westminster rm 412 bds 207 Alabama av
- Herschel A chauffeur bds 508 Chalkstone av
- Horatio N Mrs mgr 181 Angell h do
- Howard Dexter rem to New Haven

WILCOX HOWARD DUTEE diamonds and jewelry 184 Washington also (D Wilcox & Co) h 21 Arlington av—See page 1166
- Howard R carrier Edgewood P O h 1243 Eddy
- James clerk h 55 Jewett [dom av
- Jeremiah master mechanic 75 Eagle h 48 Wis-
- John A toolmaker h 189 Vermont av
- John A Mrs h 10 Peace
- John B, B & S h 458 Smith [Peace
- John M engineer 275 W Exchange bds 10
- Lauriston carpenter h 161 E Manning
- Lavina nursery maid R I Hospital bds do
- Lillian clerk B & S bds 734 N Main
- Louis B mech engineer h 10 W Park
- Madeleine U bds 21 Arlington av
- Mary L widow h 18 Brown
- Nathan G accountant 50 S Main h Edgehill rd
- Perry N electrician Butler Hospital h 587 Rochambeau
- Ralph S patternmaker bds 734 N Main
- Riley A rem to Toledo O
- Robert cigarmaker bds 61 Carpenter
- Robert E foreman h 17 Potter's av
- Robert I chauffeur bds 508 Chalkstone av
- Roswell S physician 1374 Eddy h do
- Sarah B h 26 Cabot
- Stella A Mrs mgr 181 Angell bds do
- Wallace L automobiles 322 Broad h 86 Whitmarsh

Wilcox
- Walter B machinist h 1089 Eddy
- Walter H clerk B & S bds at Arctic
- Walter M clerk B & S bds at E Providence
- Walter S mason h 49 Waverly
- Will E (U S A) bds 508 Chalkstone av
- William machinist rms 95 Broadway
- William motorman rms 145 Cranston

WILCOX WILLIAM A farm specialist offices 41 West Broad (P) Westerly and 489 5th av New York city—See page 1250
- William C marine engineer h 505 Elmwood av
- William R T sta engineer h 508 Chalkstone av
- see WILLCOX [ship

Wild Annie L (S S Wild & Son) bds 252 Friend-
- Arthur T h 39 Andem
- Edgar overseer h 307 Branch av
- Frederick H draftsman 10 State House bds 252 Friendship [ship
- George H mgr S S Wild & Son bds 252 Friend-
- James teamster h 110 Orms
- Jennie bds 20 Alverson av [252 Friendship
- Mabel A widow Samuel S (S S Wild & Son) h

WILD S S & SON (Annie L and Mrs Mabel A Wild) enamelers 185 Eddy—See page 1129
- Thomas machinist h 20 Alverson av

Wilde Agnes widow William h 115 Stewart
- Albert freight brakeman rms 127 N Main
- Alfred bds 20 Polk
- Alfred clerk h 150 Superior
- Alfred P clerk Gorham's h 150 Superior
- Anna M supervisor 6 Weybosset bds at Pawt
- Doris E sec 522 Hospital Trust bldg bds at Attleboro Mass
- Edward C (Blanchard Young & Co) wholesale dry goods 28 Pine h 347 Potter's av
- Edwin E organist StStephen's church also lecturer B U h 142 Irving av
- Elisabeth A steno 260 W Exchange bds at Pawtucket
- Elisabeth E bds 150 Superior [Superior
- Emma M bookkeeper 62 Page boards 150
- Ernest J clerk bds 33 Glenham
- Florence Mrs h 11 Saunders
- Fred A agent 511 Westminster rm 402 h at Hyde Park Mass
- Herbert woolsorter h 15 Heath
- James printer h 25 Ida
- John clerk 380 Westminster
- Joseph E sta eng h 122 Eastwood av
- J Frank h 33 Glenham
- Leo J laborer h 14 Calder
- Lewis E printer h 368 Cranston
- Martha Mrs h 150 Superior
- Thomas H rem to Cranston
- William H machinist h 193 Regent av
- William H salesman h 156 Webster av

Wildenhain Agnes forewoman h 40 Madison
- Bartholomew M reedmaker 1226 N Main bds at Pawtucket [Madison
- Flora L Miss asst 624 Grosvenor bldg h 40
- Frank William opr h 1 Pontiac [av
- Fredericka widow Frank L h 170 Rutherglen
- William L photographer h 368 Friendship

Wilder Cyrus waiter bds 146 Burnside
- Frank K farmer h 515 Plainfield
- Harry C Mrs h 146 Burnside
- Jacob B W insurance 17 Custom House st h at Johnston [Edgewood

Wildes Frank H lawyer 19 College rm 20 h at
- Joseph B coremaker bds 16 Perkins
- Margaret widow James H died Nov 29 1919

Wilding Edward papercutter h 206 Oxford
- George laborer h 66 Seymour
- John engineer h 363 Manton av
- John sub foreman B & S h at Pawtucket
- Joseph jeweler bds 169 Wadsworth

Wildman Emma Mrs h 30 Amsterdam
Wildprett G William (Wildprett & Saacke) h at Pawtuxet
- Richard salesman 14 Blount bds at Pawtuxet
- & Saacke (G Wm Wildprett, Gustav Saacke) mfg jewelers 14 Blount

Wileniski Mike laborer h 10 Council
Wilensky Isidore h 32 Shawmut
Wiles Fannie B clerk bds 95 Hope
Wiley George clerk 46 Snow h 154 Beacon av
- George A machinist bds 154 Beacon av
- George N machinist h 154 Beacon av
- George W driver h 95 Logan av
- Harry plumber rms 49 Cranston
- Samuel h 27 Salem
- William D bds 95 Logan av
- see WYLLIE

Wilford Emily W Mrs h 39 Gordon av
- E LeRoy bds 39 Gordon av
- Leroy J buyer 28 Pine bds 39 Gordon av

Wilhelm Frederick T baker h 88 Berkshire
- The boardinghouse 51 Chestnut [Main

Wilk Bros (Morris & Joseph) painters 631½ N
- Joseph (Wilk Bros) 631½ N Main h 31 Olney
- Morris painter h 115 Lippitt

Wilkens Michael, B & S h 2 Campbell pl [av
Wilkes Elisabeth T widow Reuben h 509 Potter's
- Morris J secondhand furniture 102 Charles h 25 Lippitt
- see WILES

Wilkey Annie E widow Henry A bds 140 Pitman
- Frank K capt Hose 6 h 140 Pitman
- Frank K jr clerk 11 Wayland sq bds 140 Pitman
- Harry A driver h 140 Pitman

Wilkicki Adam laborer h 83 Ashburton
Wilkie James H ins agent 520 Grosvenor bldg h 51 Barton
- Mildred clerk 252 Westminster bds 71 Byfield
- William F police Central station h 71 Byfield

Wilkines Maiki B & S h 2 Campbell pl
Wilkins Edward O loomfixer h 37 Canton
- Edwin jeweler h 309 Bucklin
- Florence K boxmaker bds 37 Canton
- Laura E cook 118 Cushing bds do
- Mabel nurse Butler Hospital bds do
- Ralph W accountant bds 181 Laban
- Sarah F widow Frank A bds 167 Pleasant
- S Everett overseer h 42 Woodward rd
- William loomfixer h 181 Laban

Wilkinson Alemeda J clerk bds 122 Atlantic av
- Annie O h 19 George
- Arnold A pres and treas 183 Hartford av bds 65 Franklin [dale av
- Arthur composing room Journal bds 14 Elm-
- Arthur laborer h rear 46½ Park
- Charles O laborer h 18 Calder
- C A & Co mfrs spectacles and eyeglass frames 184 Washington
- Daniel, Home for Aged Men and Aged Couples
- David, Gorham's bds 107 Calhoun av
- Dorothy variety 32 Ringgold h 20 Kenyon
- Edith L died July 2 1919
- Edmund B sheet metal worker h 80 Ocean
- Edward (Edward Wilkinson & Co) h 84 Comstock av

WILKINSON EDWARD & CO cabinetmakers 175 Pine—See page 1081
- Eliza R widow Charles A h 107 Lloyd av
- Elisabeth Miss h 205 Eastwood av
- Elizabeth Mrs bds 1104 Chalkstone av
- Ernest police station 1 h 56 Linwood av

WILKINSON E DeF CO calico printers' and engravers' supplies and flexible compound 48 Exchange pl—See page 1289
- Frank foreman American Silk Spinning Co h at Pawtucket [av
- Frank E salesman 214 Broad bds 84 Comstock
- Frank J patternmaker h 122 Atlantic av
- Fred W traffic mgr bds 84 Comstock av
- Frederick C clerk 184 Washington bds 100 Charles Field
- George Mrs h 759 Broad
- George S bds 759 Broad
- Harold toolmaker h 45 Yale av
- Harriet J widow John bds 19 Edwin
- Harry carpenter 175 Pine h 75 Comstock av
- Helen DeF bds 217 Angell
- Helen L widow E DeF died Mar 18 1919
- Henry W (Wilkinson Vulcanizing Works) h 43 Bath
- Herbert filemaker h 1104 Chalkstone av
- Herbert A clerk bds 84 Comstock av
- Herbert E patternmaker b 972 Smith [av
- Howard H mgr 184 Washington h 136 Lloyd
- James mgr 1713 Westminster h do
- James jr (U S N) bds 1713 Westminster
- Jane widow Charles h 14 Elmdale av
- Jennie E sewer bds 14 Elmdale av
- John jeweler h 972 Smith
- John D sub foreman B & S h 71 Raymond
- Lawson foreman American Silk Spinning Co
- Lillian clerk 95 Chestnut 6th floor bds 972 Smith
- Mary h 205 Eastwood av
- Mary Mrs h 54 Benevolent
- Mary widow Samuel h 58 Royal
- Mary A widow Richard h 26 Dartmouth av
- Mary A widow Richard h 312 Dudley
- May B bookkeeper Nat Exchange Bank bds at Edgewood [122 Atlantic av
- Mildred H steno 819 Hospital Trust bldg bds

Wilkinson
- Percy C toolmaker h 70 Carpenter
- Ralph A salesman 184 Washington h at New York city
- Raymond bds 56 Linwood av
- Rhoda B steno 903 Turk's Head bldg bds 14 Elmdale av
- Richard operative h 205 Eastwood av
- Ruth E bds 84 Comstock av

WILKINSON SETH wipers for cleaning machinery 403–407 Mill Central Falls—See page 1294
- Thomas h 70 Carpenter
- Thomas saw piercer h 37 Corinth
- Vulcanizing Works 504 Broad
- Walter S motorman R I Co h 160 Rounds av
- William A died April 10 1919
- William H jeweler h 274 Plainfield [Park

Wilks Arthur clerk 241 Harris av bds at Eden
- Beatrice rem to Eden Park
- Edwin rem to Eden Park
- see WILKES [tin

Willard Adelaide D widow Charles P h 160 Galla-
- Bertha M clerk 20 Arcade bds 38 Hollis
- Bridget widow h 83 Barstow
- Charles P steno 546 Atwells av h 160 Gallatin
- Fannie E widow Nahum bds 140 Reynolds av
- Florence A florist 279 Massachusetts av h 277 do
- George steamfitter h 498 Washington
- George C mgr bds 585 Plainfield
- Harold clerk R I Co h 39 Richardson
- Herbert M h 42 Corinth
- John F rms 68 Broadway [Gallatin
- Laura A teacher Bridgham school bds 160
- Margaret waitress rms 264 Weybosset
- Melville L died Nov 30 1919
- Milton salesman bds 42 Corinth
- Nahum salesman bds 85 Wendell
- Raymon E car repairer h 143 Gallup
- Robert C sub foreman B & S h 140 Reynolds av
- Sarah H widow bds 205 Pavilion av
- Sarah P Mrs h 89 Blackstone boul
- Storage Battery Depot, Aborn cor Sabin
- Thomas A clerk rms 498 Washington
- T Russell teacher of dancing 266 Weybosset bds 38 Hollis
- Walter E boxcutter h 44 Gladstone

WILBOR see WILBER WILBOUR and WILBUR

Willemin Clarence H clerk bds 22 Portland
- Louis P organist h 34 Somerset
- Paul A diesinker 195 Eddy h 22 Portland

Willett Edgar elevatorman 14 Blount h 76 Borden
- Napoleon carpenter rms 8 Carpenter

Willette Francis M engineer bds 31 Ashmont
- Frank laborer rms 53 Bassett

Willey Alden P crossingtenderh 162 Transit
- Andrew J (Willey & Burt) h at East Prov
- Bertley M clerk 62 Weybosset bds at Johnston
- Clarence D lineman 10 Weybosset bds at E Providence [Mass
- Cortes W lineman 57 Eddy h at Seekonk
- Emma W widow John M h 91 E Manning
- George W chauffeur bds 162 Transit
- Grafton H mgr 31 Dorrance h at Cranston
- Grafton H jr clerk 31 Dorrance b at Cranston
- Marion E musician 344 Elmwood av
- & Burt (A J Willey, M E Burt) hardware 178 S Main

Williams Abbie J widow William H h 17 Wood
- Agnes E widow William h 114 Peace
- Agnes F rms 23 Chapin av
- Albert sexton h 207 Dexter
- Albert stevedore h 123 Wadsworth
- Albert B jeweler h 205 Oxford
- Albert J teamster bds 78 Pavilion av
- Alexander paper hanger h 216 Meeting
- Alfred boilermaker h 8 Wolcott
- Alfred real estate bds 114 Peace
- Alfred jr machinist bds 8 Wolcott
- Alfred A radiator worker 241 Allen's av h 11 Sassafras [Somerville Mass
- Alfred C mgr 77 Washington rm 214 h at
- Alice jewelry bds 110 Lenox av
- Allen P draftsman bds 287 Mass av
- Alonzo R lawyer R I Co 100 Fountain h 10 Cushing
- Alsinda H widow John h 11 A
- Anna h 276 President av
- Anna widow Anthony h 637 Harris av
- Anna J Mrs h 26 Greenwood
- Anna L saleswoman 322 Weybosset bds 231 Oakland av
- Annie widow h 91 Glenham

Williams
- Annie widow John h 45 Winter
- Annie widow Moses h 129 Progress av
- Archer F carrier P O h 288 Vermont av
- Archibald L barber h 13 Howard
- Arthur laborer bds 123 Chester av
- Arthur A Shoe Co 75 Westminster rm 37
- Arthur B (Ames Coffee House) 89 Eddy h 14 Belair av
- Arthur J jeweler bds 196 Cass
- Arthur F clerk bds 191 Point
- Bathie L phone opr Atlantic Mills bds 129 Progress av
- Belle h 45 Winter
- Benjamin W Rev pastor Ebenezer Baptist church h 8 Diamond
- Bernard F machinist h 275 Globe
- Bert laborer h 15 VanBuren
- Caroline K widow Charles h 32 Sackett
- Catherine widow John h 22 D [Grand
- Catherine B bookkeeper 23 Acorn bds 33
- Catherine C private sec bds 275 Globe
- Celia widow Louis h 102 Comstock av
- Charles Mrs bds 45 E Transit
- Charles laborer h 152 Blackstone
- Charles A oyster opener bds 622 Wickenden
- Charles E laborer h 4 Lippitt
- Charles F machinist h 153 Vinton
- Charles H clerk R I Co 100 Fountain h 29 Babcock
- Charles H machinist bds 85 Cemetery
- Chas H pres and gen mgr The Strand, Washington cor Union h 10 Lillian av
- Charles L carpenter h 622 Wickenden
- Charles R clerk h 23 Wise ct [stone av
- Charles R foreman 21 Stevens h 1705 Chalk-
- Charles R mgr 515–517 Turk's Head bldg h 23 Mt Hope av [ton
- Charles S mgr 44 Franklin rm 203 h at Crans-
- Charles W painter h 32 Wickham
- Charlotte M bds 63 Charles Field
- Charlotte P bds 196 Broadway
- Chester A foreman Prov Gas Co Sassafras Station h at Edgewood
- Clara F bds 729 Chalkstone av
- Clarence E dist mgr 327 W Exchange h at Edgewood [side
- Clifford T electrician 13 S Main h at River-
- Clinton N Mrs h 179 Medway
- Constance G h 68 Lloyd av
- Cornelius B watchman h 1210 Smith
- Curtis F clerk Canal cor Waterman h 858 Hope
- C Isabel phone opr Prov News bds at Pawt
- Daniel B h 38 Benedict
- Daniel B jr teamster bds 38 Benedict
- David plumber rms 73 Chestnut
- David H printer h 28 Geneva
- David R salesman 356 Canal h 118 Livingston
- David R Mrs grocer 118 Livingston h do
- Dean K draftsman B & S h at N Providence
- Dora widow David h 57 Winter
- Dudley A physician h 193 Brown
- Earl helper bds 75 Wadsworth [h 7 Sackett
- Earl B pres and mgr D M Watkins Co 95 Pine
- Earl W civil engineer 1035 Grosvenor bldg bds at Eden Park
- Edith F clerk bds 67 Ocean
- Edith M bds 111 Houston
- Edward driver h 12 Lena
- Edward laborer h 47 Alton
- Edward laborer h 8 Evans
- Edward A 2d vice pres 47 Exchange pl h 470 Lloyd av [Sycamore
- Edward B clerk Canal cor Waterman h 28
- Edward B clerk Journal bds 1 Osborn
- Edward B gardener h 276 President av
- Edward D pres 47 Exchange pl h 52 Lloyd av
- Edward E clerk 389 Charles h at Auburn
- Edward M bookkeeper rms 333 Pine
- Edwin A chauffeur 127 Westminster h Lena st
- Elisabeth reporter Tribune bds 486 Friendship
- Elisabeth widow Matthew h 85 Cemetery
- Elisabeth F steno 48 Custom House st rm 21 bds 275 Globe
- Ella F widow Frederick h 66 Arnold
- Ellen housekeeper 597 Smith
- Ellen J widow George J bds 10 Pallas
- Emily bds 85 Cemetery
- Emily L copywriter 96 Westminster bds at Edgewood [h 19 Arch
- Emma J asst supervisor music public schools
- Emma L steno 23 Acorn bds 153 Vinton
- Ernest laborer rms 357 Pine
- Ernest Buller, B & S bds 8 Wolcott [av
- Ernest J clerk Ind Trust Co h 70 Fairmount

Williams
- Ernest V h 70 Fairmount av
- Esther E bds 981 Manton av
- Etta M h 111 Houston
- Eugene L salesman h 150 Prospect
- Eunice sewer bds 1015 Branch av
- Eunice widow John S h 67 Ocean
- Eva F Mrs bds 12 Lena [pital
- Ferdinand A elevatorman 4 Blount h 73 Hos-
- Flora A widow Adelbert O bds 29 Babcock
- Flora B bds 31 Almy [Arch
- Florence A teacher English High school h 19
- Florence L bds 67 Ocean
- Floring M bds 297 Thayer
- Frances district nurse bds 26 Greenwood
- Francis P mechanic bds 196 Broadway
- Frank laborer h 68 Governor
- Frank laborer rms 9 Smith
- Frank A carpenter h 86 Elmdale av
- Frank A clerk B & S h 103 Williams
- Frank E bds 407 Angell [wood
- Frank E salesman 353 Prairie av h 55 Stan-
- Frank H (Williams & Vogel) h 18 Cabot
- Frank J helper bds 637 Harris av
- Frank J messenger h 51 Bates
- Fred elevatorman h 73 Hospital
- Frederick engineer h 121 Thayer
- Frederick (U S A) bds 123 Chester av
- Frederick A machinist h 54 Marion av
- Frederick D cook h 125 Dodge
- Frederick Earle silversmith bds 196 Cass
- Geneva J clerk h 10 Pallas
- George clerk 56 Exchange h 22 Royal
- George sashmaker b 981 Manton av
- George E printer 44 Washington rm 306 bds 67 Ocean
- George Francis (W E Barrett Co) Canal cor Waterman h 1426 Narragansett boul Edgewood
- George F bds 73 Pavilion av
- George F clerk bds 22 Royal
- George H laborer h 91 Wadsworth
- George J collector 50 Plainfield h 10 Pallas
- George L estimator 301 W Exchange h 77 Ontario
- George L compositor rem to Virginia
- George W laborer h 38 Benedict
- Gerald T caterer h 397 Washington
- Gertrude h 123 Chester av
- Gertrude M phone opr Manville Co Chamber of Commerce bldg bds at Riverside
- Gladys P clerk B & S bds at Oaklawn
- Gordon J steno R S Co 100 Fountain rm 504 bds at Central Falls
- Harold F jeweler bds 397 Washington
- Harriet h 1 Cady
- Harriet A widow John W h 11 A
- Harry Gorham's h 146 Reynolds av
- Harry tel opr rms 201 Union sta bds at Pawtucket
- Harry A h 73 Pavilion av
- Harry G mgr 109 Summer h 217 Althea
- Henry locomotive fireman h 35 Eighth
- Henry & Son (Henry F) mfg jewelers 54 Page h at Pawtuxet
- Henry C laborer h 81 Sassafras [Hill av
- Henry C mgr 479 Chalkstone av h 107 Laurel
- Henry E shipping clerk bds 87 Ralph
- Henry F (Henry Williams & Son) h 87 Ralph
- Herbert W (Williams & Borden) 129 Washington
- Herbert W clerk 36 Pine bds 32 Wickham
- Herman photographer bds 479 Pine [Almy
- Hope T steno 301 Union Trust bldg bds 31
- Horace M treas 45 Friendship h 78 Glenham
- Horace Newell physician 196 Broadway h 198 do [W Park
- Howard F bookkeeper Union Trust Co h 8A
- Ira T clerk 9 Washington h 38 Pope
- Irving M compositor Journal h 308 Potter's av
- Isabelle bds 89 Dartmouth av
- James clerk bds 360 Carpenter
- James driver bds 11 Harvest
- James laborer h 14 A
- James F mechanic bds 123 Chester av
- James F teamster h 8 Evans
- James H jeweler h 120 Beacon av
- James I machinist h 14 Squanto
- James J janitor h 171 Huntington av
- James J milkman bds 107 Valley
- James L salesman 86 Weybosset h 4 Dixon
- James M laborer h 5 Bacon pl [E Prov
- James O sec 121 S Water and treas 169 do h at
- James T barber 7 Cranston b 397 Washington
- James W A barber 18 College b 324 Broad

Williams
- Jeanie L B steno 161 Fountain bds 8 Somerset
- Jennie A widow John P h 287 Mass av
- Jenny clerk 23 Acorn bds 33 Grand
- John electrician rms 441 Fountain
- John janitor h 63 Wendell
- John laborer bds 161 Delaine
- John real estate 114 Daboll h do
- John stevedore h 18 Wheaton
- John A h 17 Chestnut
- John A dyer h 4 Cowley
- John A laborer h 4 Cowley
- John B driver h 2 Major
- John E h 488 Lloyd av
- John E carpenter h r 936 Chalkstone av
- John F carpenter h 38 Herschel
- John F solicitor Prov News bds 168 Delaine
- John F wheelwright 275 Canal h 1 Osborn
- John F jr bds 38 Herschel
- John H mgr 223 Harrison h 12 Bellevue av
- John J jeweler h 59 Dartmouth av
- John J machinist h 113 Faith
- John L clerk bds 191 Point
- John P flagman h 18 Hannah
- John S supt Union Trust bldg h at E Prov
- John T expressman 260 Thurbers av h 570 Prairie av
- John W engineer h 231 Oakland av
- John W engineer h 306 Orms
- Joseph harnessmaker 709 Cranston h 33 Grand
- Joseph D Mrs h 103 Medway [Braman
- Joseph F (Williams & Calvey) 27 S Main h 11
- Joseph H bookkeeper 605 Union Trust bldg bds 33 Hyat
- Joseph P laborer bds 61 Codding
- Joseph R mfr dyestuffs 26 Custom House st h at Pawtucket
- Joseph S clerk 3 S Main h 86 Aldrich
- Josephine P Mrs bds 172 Prospect
- Josephine H widow Clinton N h 179 Medway
- J Harold Scout Executive 10 Journal bldg b 125 Elm Grove av
- J Maude sec 50 S Main bds 287 Mass av
- Larned teamster h 25 Dora
- Laura J steno bds 71 Park
- Lemual paperhanger h 286 Broad apt 33
- Lemuel L sta engineer rms 1142 Westminster
- Leo A woolsorter bds 33 Hyat [marsh
- Leon J (W E Barrett Co) 91 Canal h 68 Whit-
- LeRoy S mgr 3 Crawford h 226 Summit av
- Lewis W caterer h 201 Lippitt
- Lillian Mrs (Little Art Shop Exchange) 385 Westminster h 29 Babcock
- Lillian D bookkeeper 10 Conrad bldg bds 729 Chalkstone av
- Lissie widow George h 100 Gano
- Lloyd A driver h 559 Hartford av
- Lloyd P mgr 69 Point h 250 New York av
- Lloyd R helper h 1095 Eddy
- Louis R machinist bds 32 Sackett [burn
- Lucinda P bookkeeper 599 S Main h at Au-
- Lucy L Mrs bds 81 Detroit av
- Lyman salesman h 114 Daboll
- Mabel bookkeeper 89 Weybosset b at E Prov
- Mabel Mrs h 377 Pine
- Mabel A K title examiner 726 Industrial Trust bldg h at Cranston [land
- Mabel E teacher Bourn-st school bds 74 Port-
- McKenny clerk bds 201 Lippitt
- Malcolm clerk b 114 Daboll
- Manuel laborer h 59 Trenton
- Manuel F 407 Pine and mgr 77 Wash rm 215 h 729 Chalkstone av
- Margaret h 307 Thayer
- Margaret bds 597 Smith [78 Glenham
- Margaret M teacher Technical High school b
- Margaret M tel opr bds 171 Huntington av
- Margaret T forewoman bds 22 Royal
- Marion L clerk money order dept P O rms 30 Congdon
- Marshall clerk bds 11 6 Corinth
- Martha A widow James A h 125 Elm Grove av
- Mary milliner 166 Westminster b 67A Dartmouth av
- Mary teacher John Howland school h 53 Elton
- Mary Mrs h 203 Meeting
- Mary widow h 295 Pearl
- Mary widow h 787 Potter's av
- Mary A E teacher Ralph-st school bds 609 Broadway [Elton
- Mary E teacher Technical High school h 53
- Mary E widow William h 140 Orms
- Mary J widow John h 242 India
- Mary L widow rms 787 Potter's av
- Mary M h 67A Dartmouth av

Williams
- Mary M phone opr 112 Union
- Michael laborer h 38 Hyat
- Milda K steno bds 32 Sackett
- Mildred C teacher bds 67 Ocean
- Minnie J Mrs h 326 Friendship
- Mosselle clerk bds 8 Diamond
- M F Co mfg jewelers 407 Pine [Branch av
- Nicholas F sexton St Edward's church h 1015
- Nora J widow James h 10 Mathew
- Oscar T h 386 Friendship
- Owen J (Cull & Williams Co) tiles mantels etc 180 Washington h at Edgewood
- Pearl physician 371 Broad h do [Daboll
- Philip window dresser 400 Westminster h 114
- Price elevatorman h 148 Hudson
- Ralph E clerk Canal cor Waterman h 261 Washington av
- Raymond G (Pawtucket) h 91 Irving av
- Richard porter Albee theatre bds 431 Washington
- Robert chauffeur h 19 Pilgrim
- Robert machinist h 600 Potter's av
- Robert timekeeper rms 62 Chestnut
- Robert T student 86 Weybosset rm 52 bds 33 Grand
- Robert S rem to New York city
- Robert W electrician bds 8 Diamond
- Roger chemist American Emery Wheel works h 44 Pitman
- Rowena M jeweler b 32 Wickham [Park
- Roy B clerk Canal cor Waterman h at Eden
- Ruth A clerk truant office City Hall bds at Eden Park [Auburn
- Ruth E steno R I Hospital Trust Co bds at
- Ruth M steno 11 Terminal Way bds at Summit [ham
- Sadie E corsetiere 77 Westminster h 91 Glen-
- Sal fruit and produce rms 84 Broadway
- Sarah E P hair goods 297 Thayer h do
- Sarah F clerk N E L Co, Turk's Head bldg bds 1388 Broad
- Sarah F Mrs h 371 Broad
- Sarah L housekeeper 78 Glenham
- Sidney C (S C Williams & Co) h at Lakewood
- Sophia Mrs died Oct 5 1919
- Susan E Mrs h 4 Lippitt
- Sven rms 63 Carpenter
- Sylvester J stage hand h 206 Carpenter
- S C & Co (Sidney C Williams) mfg jewelers 43 Sabin
- S Elizabeth h 4 Maplehurst av
- S Penrose grand sec F & A M, Freemason's hall h 114 Narragansett av
- Thomas clerk 189 Charles h 69 Regent av
- Thomas helper bds 8 Wolcott
- Thomas J laborer h 38 Anthony av
- Thomas T janitor 45 Richmond h 152 Waldo
- Timothy J silversmith h 196 Cass
- Victor stageband Fay's theatre [man
- Wade W mfg jeweler 42 Dudley h 100 Water-
- Wallace druggist 514 Broad h 74 Portland
- Walter H driver h 50 Benefit
- Walter S pres and treas N E Ventilating and Heating Co 926 Manton av h at River View
- Wier clerk 35 Weybosset h at Barrington
- William chauffeur 183 Canal h at Portland
- William clerk 372 Westminster bds 330 Wickenden
- William engineer 520 Hope bds do
- William jeweler h 28 Bishop
- William laborer bds 67 Early
- William laborer bds 85 Cemetery
- William porter h 85 Cemetery
- William F driver h 50 Portland [apt 35
- William H (Williams & Payton) h The Minden
- William H mgr Nightingale & Childs Co 506 Ind Trust bldg h at Cranston
- William H driver h 39 VanZandt
- William H, Gorham's h 146 Reynolds av
- William L weaver bds 129 Progress av
- William M caterer h 209 Lenox av
- William N laborer h 85 Cemetery
- William R clerk bds 71 Park
- William T clerk h 330 Wickenden
- Zephaniah Mrs h 407 Angell

WILLIAMS & ANDERSON CO Inc The mfg jewelers 33 Broad—See page 1166

Williams
- & Borden (H W Williams, F M Borden) confectionery mfrs 129 Washington
- & Calvey (J F Williams, J F Calvey) plumbers 27 S Main

WILLIAMS & MERCHANT Inc general contractors and builders 726–727–728 Hospital Trust bldg—See page 1103

Williams
" & Payton (W H Williams, W G Payton) mfg jewelers 101 Sabin rm 6
" & Vogel (Frank H Williams, George L Vogel) refiners 221 Eddy
Williamson Albert h 44 Brattle
" Alfred, Gorham's rms 18 Earl
" Alfred D foreman h 472 Potter's av
" Alfred M died April 4 1919
" Andrew J driver bds 12 Greenman lane
" Arthur G rem to Cleveland Ohio
" Charles lineman 57 Eddy h at Arctic
" Edith C widow William bds 1165 N Main
" Ellen widow bds 45 Ayrault
" George com trav bds 274 Blackstone boul
" Harry auto repairer h 9 Avery
" Harry carriage painter 14 Linden
" Henry conductor N Y, N H & H h 45 Ayrault
" Hugh h 274 Blackstone boul
" John carpenter h 32 Earl
" Josephine widow Alfred M h 612 Angell
" Lola bds 22 Stanwood
" Margaret J bookkeeper 306 Industrial Trust bldg bds 274 Blackstone boul
" Mary E widow h 45 Waterman
" Robert R, B & S bds 32 Earl
" Scott A bookkeeper 11 S Main h 116 Colfax
" S Martha h 28 Thayer
" Walter A treas Mechanical Accountant Co 17 Warren h 45 Waterman
" Walter S caretaker h 22 Stanwood [boul
" Wilhelmina bookkeeper bds 274 Blackstone
" William weaver rms 699 Harris av
Willington John W, B & S h 515 Smith
Willis Albert machinist bds 1250 Elmwood av
" Alfred F bottler h 320 Lowell av
" Andrew J clerk 70 S Main h 88 Pike
" Annie L Mrs h 745 Potter's av
" Augustus porter h 41 Waldo
" Clara A nurse rms 321 Washington
" Claudia C bookkeeper 6th floor Turk's Head bldg bds 556 Public
" Danforth S mason h 81 Sheldon
" Danforth S jr mason bds 81 Sheldon
" Earl, Gorham's bds 1250 Elmwood av
" Everett F hostler R I Co Bucklin st h 146 Stanwood
" Flora E Mrs dressmaker bds 20 Marion av
" Gardner B teacher Technical High school h 192 Lenox av
" George B at Home for Aged Men and Aged Couples [miral
" George F conductor N Y, N H & H h 241 Ad-
WILLIS GEORGE H window shades 433 Westminster h 91 Peace—See page 1157
" Harold H mgr 241 W Exchange rms 206 Broad
" Herbert E clerk h 171 Reynolds
" James T sec 88 Dorrance h 62 Ocean
" Josephine widow Thomas h 64 Ocean
" Lovell A helper 330 Canal bds 160 Broad
" Raymond T student bds 62 Ocean
" Robert bds 64 Ocean
" Roland F draftsman bds 171 Reynolds
" Samuel B h 556 Public
" Sarah Rounds Mrs at Home for Aged Women
" Susie J bookkeeper bds 556 Public
" Thomas died June 22 1919
" Walter F (Brownell & Willis) 536 Industrial Trust bldg h 195 Brown
" William fireman h 92 Alger av
Williston Edith H teacher Technical High School bds 159 Whitmarsh
" Edith Mabel bds 66 Tanner [ner
" Frank B asst buyer 176 Weybosset h 66 Tan-
" Frank S (Chapin-Northrup Co) 227 Butler Exchange h at Auburn
" J R & Co brokers 104 Grosvenor bldg
" Roy S watchmakers supplies 109 Wash rm 201 bds 23 Linden
WILLMARTH-MACKILLOP Inc contractors Freeman st Pawtucket—See page 1111
Willmott Anna A bds 160 Hanover
Willock Patrick A painter h 153 Hendrick
" Kate Mrs at Home for Aged Men and Aged Couples
Willoughby Edward J carpenter bds 200 Rhodes
" Ellen F operative bds 183 Crary
" James F jr foreman highway dept 600 Eddy h 200 Rhodes
" Joseph E clerk bds 200 Rhodes
" Mary A widow Matthew F h 183 Crary
" Matthew jeweler rms 5 Claverick
" Walter B rem to Warwick
Wills Albert L operative bds 83 Howell
" Carrie O housemaid bds 83 Howell

Wills
" John F mattressmaker h 8 Bacon pl
" Leslie V housemaid bds 83 Howell
" Mary M widow Samuel housekeeper 234 California av [Congdon
Willson Amey L teacher Lincoln school bds 88
" Martha B artist bds 88 Congdon
Willswell David rms 267 Washington [pin av
Willward Amy A W widow William M h 28 Cha-
Wilman Etta E clerk 275 Westminster bds 17 Deborah
" George overseer bds 96 Whittier av
" Henrietta Mrs h 17 Deborah
" Herbert second hand bds 27 Laban
" Linus dyer h 96 Whittier av
" William h 98 Benedict [316 Knight
Wilmarth Charles F pressman 57 Weybosset bds
" Daniel L jr accountant 722 Ind Trust bldg b at Pawtucket [tral Falls
" Frank L (Frank L Wilmarth Co) bds at Cen-
" Frank L Co (Frank L Wilmarth, Frank T Atwood) mfg jewelers 107 Friendship
" John T died June 17 1919
" Nicholas variety 158 Courtland h 94 Dexter
" Warren L asst dept mgr 260 W Exchange h 131 Taber av
Wilmot Charles F pressman h 316 Knight
" David chaser h 16 Elgin
" Mabel L rem to Nova Scotia
" Sydney asst B U h 63 Elm Grove av
Wilnar Morris ins agt h 120½ Dudley
Wilsch Ludwig W machinist bds 57 Cumerford
" Martha W widow Ludwig h 57 Cumerford
Wilsher Annie M Mrs dressmaker h 583 Harris av
" Charles G coremaker h 577 Harris av
" Ernest R operative bds 583 Harris av
" George bds 181 Bridgham
" Hazel M stock clerk bds 577 Harris av
Wilson Agnes clerk 94 Point h 172 Bellevue av
" Agnes L jeweler bds 172 Bellevue av
" Albert packer 313 W Exchange b at Edgewood
" Albert A E (U S A) bds 11 Kelly [Ohio av
" Alfred lawyer 703 Union Trust bldg h 119
" Alfred H weaver h 851 Manton av
" Alice widow Henry bds 10 Steuben
" Alice B Mrs steno 802 Grosvenor bldg h 878 Blackstone
" Amey teacher Lincoln school
" Andrew D watchmaker h 193 Broad
" Angelo painter h 1265 Westminster
" Annie clerk 380 Westminster
" Annie Mrs widow Charles bds 41 Walling
" Annie L widow Frank h 12 Calder
" August A machinist h 40 Seventh
" A June rem to Connecticut
" A Mabel bds 851 Manton av [minster
" Benjamin F clerk R R freight rms 612 West-
" Benjamin F laborer bds 188 Lippitt
" Carroll E salesman 131 Washington rm 408 h at Attleboro Mass
" Catharine widow Hugh h 750 Potter's av
" Catherine widow Charles h 21 Seekell
" Charles baths and massage 141 Atwells av h do
" Charles driver rms 712 Westminster
" Charles machinist h 42 Madison
" Charles machinist rms 214 Friendship
" Charles rug maker rms 214 Friendship
" Charles salesman h 153 Superior
" Charles A (Wilson, Churchill & Curtis) h 18 Medway and at Warwick Neck
" Charles B mgr 155 Canal h 169 Reynolds av
" Charles E bookkeeper 355 Valley h at Pawtucket [ton
" Charles F clerk 380 Westminster h at Arling-
" Charles F janitor h 9 Illinois
" Charles H jeweler h 176 Pearl
" Charles P electrician bds 242 Williams
" Charles R machinist h 129 Potter's av
" Christopher plumber h 8 Steuben
" Churchill & Curtis (Charles A Wilson, Alex L Churchill, Harold R Curtis) lawyers 1515 Turk's Head bldg
" Clarence W machinist h 309 Admiral
" Clifford M dist commercial mgr 234 Wash h at Nayatt
" Clinton F finisher bds 9 Illinois
" Colin laborer h 143 Rugby
" Earl L engineer R R h 839 Broad [Cranston
" Edgar A collection supervisor 112 Union h at
" Edgar L rem to Boston Mass
" Edwin machinist h 24 Reynolds av
" Edwin E foreman 23 Acorn h 168 Nelson
" Eleanor E steno 326 S Water bds 1319 Eddy
" Elisa A nurse bds 1168 Westminster

Wilson
" Elisa J widow Edwin R at Home for Aged Women
" Eliza S widow John h 7 Convent
" Elizabeth Mrs bds 757 N Main
" Elizabeth widow John h 76 Chestnut
" Elizabeth widow John h 15 Grosvenor av
" Elizabeth J widow Alexander h 19 Potter's av
" Ella J widow Elias F housekeeper 76 Ocean
" Ellery L h 185 Brown
" Emil, B & S bds 483 Douglas av
" Ernest corker h 61 Trask
" Ernest M elevatorman 243 Westminster
" Ernest T salesman 407 Pine h 66 Providence
" Ethel M clerk 234 Washington bds 17 Dunford
" Etta widow William L h 627 N Main
" Florence clerk bds 23 Chambers
" Florence clerk bds 380 Friendship
" Florence M sewer bds 354 Carpenter
" Francis J enlisted U S N [Riverside
" Frank yard conductor Union station h at
" Frank A enameler 99 Stewart h at Auburn
" Frank A shipper h 143 Roger Williams av
" Frank F operative h 77 Simmons
" Frank M jeweler h 176 South
" Fred R draftsman 515 Hospital Trust bldg h 104 Barrows
" Frederick carpenter h 106 Chapin av
" Frederick H salesman 156 W Exchange bds 7 Convent
" Frederick J (U S A) bds 812 Westminster
" George A bookkeeper 223 Aborn h at Edgewood
" George A machinist rem to Connecticut
" George B clerk 380 Westminster h 33 Maple
" George E laborer bds 169 Reynolds av
" George H (Wilson & Mitchell) cigar mfrs 142 Cranston h 23 Wendell
" George H mgr 103 Reservoir av h 30 Sibley
" George H sec and treas U S Bobbin & Shuttle Co h at Pawtucket
" George S laborer h 104 Codding
" George W engineer 12 Dudley h 36 Pearl
" Georgiana housekeeper 26 Hanover
" Gilbert inspector water works City Hall h 185 Friendship
" Gilbert H bds 278 Blackstone
" Gladys M clerk 33 Broad bds 275 Union av
" Grace I jeweler bds 354 Carpenter [av
" Grafton M mechanic 42 S Water h 180 Miller
" Hannah C widow Olaf h 172 Bellevue av
" Harry shipper h 285 Plain
" Harry P sec Kinsley av cor Sims av h 10 Rhode Island av [Bridgham
" Harvey L vulcanizer 121 Empire bds 187
" Hattie Mrs h 627 N Main [city
" Hazen W salesman 291 Promenade h at N Y
" Hector carpenter h 1319 Eddy
" Helene E student bds 293 Swan
" Henry D commander M C, U S N 42 Westminster rm 18 h 151 Power
" Henry O stonesetter bds 5 Loveday
" Herbert M floorman 291 Westminster h at Silver Spring
" Herbert M jeweler h 69 Harrison
" Ida J widow Robert H h 19 Pocasset av
" Ida N widow Malachi h 77½ Benevolent
" James h 39 Payton
" James overseer h 169 Eastwood av
" James A pres and treas 1226 N Main h at Central Falls
" James A spinner bds 750 Potter's av
" James E died Oct 19 1919 [minster
" James P mgr Imperial Apartments 567 West-
" Jane widow Sander h 66 Dartmouth av
" John, B & S h 16 Rankin
" John, N E L Co h 380 Friendship
" John paint mixer rms 151 Friendship
" John pres and gen mgr 184 Mathewson h at Edgewood
" John jr 184 Mathewson bds at Edgewood
" John A J stonesetter h 5 Loveday
" John B rms 567 Westminster rm 29
" John J died
" John L carpenter h 52 Atlantic av
" Joseph laborer h 32 Atwood
" Joseph watchman Bourne Wire Works h 354 Carpenter [h at Auburn
" Joseph R civil engineer 409 Union station
" Joseph S machinist bds 17 Dunford
" J Taylor salesman h 21 Grotto av
" J Walter salesman 98 Westminster h r 22 George [rm 7 h at Rumford
" Kirtland H grand sec I O O F 86 Weybosset

Wilson
" Laura B widow James E h 419 Washington
" Laurie h 105 Prospect
" Lena L widow Frank E h 187 Bridgham
" Leonard M diamond jeweler 76 Dorrance rm 305 h 54 Farragut av [h 1326 do
" Lillian G Mrs saleswoman 291 Westminster
" Lillian M phone opr bds 5 Loveday
" Lorene E steno 419 Hospital Trust bldg bds 45 Waterman
" Louise B widow Samuel bds 52 Bates
" Louise M nurse bds 328 Dudley [Pine
" Mabel G bookkeeper 71 Friendship bds 428
" Mae D nurse h 293 Swan
" Magnus A clerk P O h 77 Sycamore
" Margaret Mrs h 753 Westminster rms 6-7-8
" Margaret E widow Thomas bds 320 Orms
" Mary housekeeper 137 Knowles
" Mary A nurse bds 19 Rhode Island av
" Mary A widow George h 23 Chambers
" Mary L widow Nelson h 242 Williams
" May jeweler rms 93 Broadway
" Melvin A asst mgr h 100 George
" Mills tile setter h 35 Blackstone boul
" Nellie Mrs h 43 Maple
" Nellie M Mrs bds 352 Pine
" Nicholas weaver h 78 Joslin
" Nora clerk bds 77 Simmons
WILSON N S COMPANY merchandise brokers 634 Grosvenor bldg—See page 1088
" Olaf toolmaker bds 172 Bellevue av
" Oliver R pipe coverer h 164 Hamilton
" Ralph fitter h 738 Potter's av
" Raymond A h 104 Barrows
" Robert D baker h 79 Wood [Melrose
" Robert E trainmaster 203 Union station h 144
" Robert G chemist 120 Fountain bds at Pawt
" Robert H died Oct 2 1919 [Prairie av
" Robert W foreman 69 Gordon av bds 411
" Rowland H broker 100 Fountain h 155 University av
" Ruth V housekeeper 21 Seekell
" Samuel F clerk 141 Atwells av bds do
" Sander P foreman 72 Eddy h 35 Riverdale
WILSON, SLADE & CO (Volney M Wilson jr, Warren A Slade, William Binney jr, Frederick A Singleton) bankers Hospital Trust bldg 4th floor—See page 1046
" Stanley I inspector 17 Custom House st bds 1265 Westminster
" The apartment house 18 Medway
" Thomas clerk h 17 Dunford
" Thomas master mechanic h 79 Hillside av
" Thomas A janitor bds 7 Wheaton [wood
" Thomas F pres and treas 1200 Eddy h at Edge-
" Thomas P weaver bds 78 Joslin
" Thurston A sec bds 11 Euclid av [pect
" Volney M jr (Wilson, Slade & Co) h 105 Pros-
" Walter, B & S h 24 Inkerman
" Warren butler 296 Benefit bds do
" William (Carlton Tea Room) 333 Westminster h at Edgewood
" William cabinetmaker bds 690 Eddy
" William A, Grand Keeper Records and Seal K of P 845 Butler Exchange h 119 Massachusetts av
" William E laborer h 52 Corliss
" William H rubberworker h 411 Prairie av.
" William J rms 160 Broad
" William J collector C F Adams Co h 36 Langdon [Broad
" William J fireman Paragon Worsted Co bds 68
" William J leatherworker h 140 Orford
" William M clerk 81 Exchange pl h 991 Broad
" William M sec and asst treas 262 Weybosset h at Edgewood [Medway
" William O asst sec 17 Custom House st h 101
" William T optometrist 305 Turk's Head bldg h 178 Rochambeau av [Fowler
" Zachariah A clerk 380 Westminster bds 5
" & Co wholesale beef 223 Canal
" & Mitchell (George H Wilson) cigar mfrs 142 to 148 Cranston
Wilson's Spa 363 Westminster
Wilsoncroft Harold salesman 364 Canal h 3 State
Wims Susan M G widow Dennis P h 48 Niantic av
Wimsey John laborer h 48 Harold
Winaker Louis pedler h 134 Willard av
" Max painter bds 134 Willard av
" Mollie jeweler bds 134 Willard av
Winberg Marjorie nurse R I Hospital bds do
" Robert A jeweler h 39 Ashmont
Wincavitch Walter, Screw Co h 20 Waling
Wincevech Joseph, B & S h 265 Dean

Winchester Co The hardware 349–353 Westminster
" Franklin D h 342 Dudley
" Gorham G jeweler bds r 41 Richardson
" Harold clerk 372 Westminster rms 188 Broad
" Henry W clerk 89 Weybosset bds 65 Franklin
" Willard, B & S bds 475 Pine
" William J bds 452 Prairie av
Winder J clerk 217 Westminster h 3 Proctor pl
" Thomas H rem to Attleboro [Wendell
Windle Catherine M clerk 72 Weybosset bds 140
" Hattie W widow Joseph H h 473 Pine
" John J auto repairer h 140 Wendell
" Margaret spooler bds 140 Wendell
" William supt h 137 Sixth
Windsor Edgar G h 130 Ford
" Harry E supt P E R & N Steamboat Co 136 Dyer also chairman of Harbor Commission 320 State House h 231 Roosevelt
" Samuel jeweler rms 56 Chestnut
" see WINSOR [Dudley
Wine Albert cabinetmaker 206 Prairie av h 160
" Bessie clerk 10 Greene bds 129 Prairie av
" David S, B & S h 50 Burnside
" Harry cabinetmaker h 129 Prairie av
" Jacob shoe repairer 413 N Main
" Leo bds 129 Prairie av
" Rudolph J collector bds 129 Prairie av
" Samuel clerk 102 N Main b 93½ Lippitt
" Sarah saleswoman bds 93½ Lippitt
" Simon cabinetmaker 93½ Lippitt h do
Winegar George T h 72 Andem
Winerman Hyman steamfitter h 128 Pettis
" Louis shipping clerk bds 128 Pettis
" Meyer barber 320 Chalkstone av h rear do
Winfield Annie widow William h 35 Salem
WINFIELD FULLER CO Inc insurance 29 Weybosset suite 20–21—See page 1155
" William laborer bds 37 Salem
Wing Adelbert F engineer h 70 Dixon
" Archibald M clerk bds 125 Burrington [ton
" Arthur D foreman 110 Chestnut h 98 Hamil-
" Bertha E h 27 Seymour [10 Eames
" Charles S jr salesman 305 Grosvenor bldg h
" Elihu S physician 305 Brook h 219 Waterman
" Emma widow Albert T h 61 Humboldt av
" Ethel L domestic 17 Lester
" Flora nurse R I Hospital bds do
" Frank E automobiles 163 Broad h at Boston Mass [bama av
" Fred E jr salesman 923 Atwells av h 233 Ala-
" George A salesman h 69 Waverly
" Gertrude F widow Frederick W h 17 Lester
" Henrietta H widow Wm H h 15 Congress av
" Herbert F milkman h 125 Burrington
" Mary E housekeeper bds 26 Bridgham [av
" Mary M widow Benjamin F bds 233 Alabama
" Maude h 69 Waverly [41 Cory
" Newton A toolmaker 25 Calender 3d floor h
" Wilson G clerk 412 Hospital Trust bldg h 37 Cushing
" W Richmond bookkeeper 205 Industrial Trust bldg h 15 Congress av
Wingfield George W com trav h 3 Conduit
Winiarski Stanley window cleaner h 42 Madison
Winkelman Abraham W rem to Brooklyn N Y
" Arthur rem to Brooklyn N Y
" Harry pedler h 7 Crimea
Winkemeir Albert E supt bds 155 Princeton av
Winkler Ethel widow Morris h 235 Blackstone
" Harry jeweler bds 235 Blackstone
" Hyman student bds 235 Blackstone
" Lillian steno 212 Ind Trust bldg bds 235 Blackstone
" Louis conductor h 344 Thurbers av
" Otto fireman S Temple h 161 Somerset
Winman Alice clerk 93 Weybosset
" William H attendant 404 Federal bldg h at E Providence
Winn Anna M widow Michael h 10 Hospital
" Arthur H Rev pastor Bell-st chapel h 3 Bell
" Bernard printer h 244 Blackstone
" Bridget T h 43 Pope
" Edward C clerk h 656 Broad
" Ellen widow Thomas h 55 Kossuth
" Ellen M remnants 233 Manton av h 7 Hyat
" Henry M carpenter h 7 Hyat
" James L operative h 59 Kossuth
" Margaret h 12 Quince
" Marjorie steno 175 Westminster bds at Pawt
" Thomas helper bds 69 Jefferson
" Thomas H sub fireman B & S h at Pawt
" Thomas J laborer h 13 Esten
" see WYNN and WYNNE
Winograd Leo h 41 Goddard
" Louis egg lighter 183 Canal
" Louis milk dealer 26 N Davis h do
" Max mgr bds 41 Goddard
" Morris h 1 Lopes
" Morris clerk 252 Canal bds 26 N Davis
Winokoor Louis pedler h 134 Willard av
Winpenny Claude dyer bds 33 Priscilla av [av
" Ida bookkeeper 176 Kinsley av bds 33 Priscilla
" Richard C cableman h 258 Lowell av
" Walter chauffeur h 33 Priscilla av
Winrooth Peter L machinist h 368 Orms
Winship Augusta J clerk 244 Westminster bds 64 Oak
" Augustus J h 80 Messer
" Frank I buyer 292 Westminster rms 3 Greene
" George h 132 Bridgham [av
Winslow Adeline M companion bds 77 Comstock
" Anna D lodginghouse 75 Cranston h do
" Charles F patternmaker h 1163 N Main
" Constance bookkeeper Providence News bds 37 Messer
" Ernest L rem to Norfolk Va
" Fannie widow William H h 91 Clarence
" Florence E sewer bds 91 Clarence [Peace
" George A silversmith at Gorham's bds 61
" Hannah M bds 162 Alverson av
" Harold E artist Journal h at E Providence
" Homer mgr h 37 Messer
" Howard F foreman 36 Hemlock bds 129 Abbott [Elton
" Isaac O supt of schools office City Hall h 50
" James H foreman 722 Eddy h at Hills Grove
" Joseph N clerk 40 Tockwotton bds 34 Arch
" Lester rms 160 Broad
" Lloyd R clerk 20 Market sq bds 366 Public
" Lorrimer A asst city engineers' office bds 43 Bassett
" Mary E widow John F h 129 Abbott
" Olive E jeweler bds 77 Comstock av
" Realty Co 171 Westminster rms 306–307 [av
" Rosella R widow Nathaniel F jr h 77 Comstock
" Walter I silversmith h 309 Ohio av
" Willard S clerk r 589 Atwells av h 125 Clarence
" William driver 380 Westminster [Broad
" William A janitor 350 Westminster rms 97
" William H died Sept 20 1919
" William L clerk 866 Broad h 366 Public
Winsor Amy A steno 12 State House bds 55 Waterman
" Andrew W asst auditor h 455 Cranston
" Anson P clerk 605 Industrial Trust bldg bds 59 Dorchester av
" Arthur L sub clerk P O h 14 Kelley
" Arthur W asst gen mgr 244 Weybosset h 85 California av
" Benjamin W rms 28 Greene
" Carrie M widow George W h 89 Superior
" Charles A died June 20 1919
" Charles D died Jan 23 1919
" Charles H engineer h 89 Corinth
" Edward H bds 20 Babcock [Johnston
" Eleanor J teacher Laural Hill-av school bds at
" Elice H widow h 20 Babcock
" Elisa V rms 39 Benevolent [man
" Ella C Mrs widow Charles A bds 55 Water-
" Ella P widow Andrew bds 455 Cranston
" Elmer clerk 131 Washington rm 408 h at Edgewood [Massie av
" Evelyn hairdresser 424 Howard bldg bds 35
" Florence L steno bds 20 Babcock
" Frank E chief engineer Water Supply Board 661 Westminster rm 16 h 228 Atlantic av
" Frank E mgr 129 Canal h 61 Chapin av
" Franklin E & Co produce 129 Canal h 133 Messer
" George W died June 5 1919
" Gertrude h 150 Point
" Harriett E Mrs h 16 Cromwell
" Harrison T stable 140 Lowell av h 132 do
" Herbert E carrier Edgewood P O h at Edgewood
" Irving P foreman 118 Richmond h at Conimicut [ples
" James B, Home for Aged Men and Aged Cou-
" Laura A, Gorham's bds 89 Superior
" Lucy J widow George H b 228 Atlantic av
" Martha A widow Alfred h 35 Massie av
" Mary A widow Albert C h 85 South
" Morton F (Baker & Winsor) refiner 191 Eddy h 125 Irving av
" N S treas 221 Howard bldg h at Greenville
" Robert P pres and treas 223 Harrison h at Auburn
" William G jr (R I Welding Co) h at Pawtucket

Winsor
" William T clerk bds 20 Babcock
" & Jerauld Mfg Co machinery 223 Harrison
" see WINDSOR
Winstead Frank hostler rms 18 Link
Winston Edna B teacher Tech high school bds 598 Public
" Emma widow William h 337 N Main
" John H died Dec 31 1919
" William janitor h 206 Meeting
Winter Annie H clerk 155 Canal bds at E Prov
" Bernard h 24 Bishop
" Clarissa jeweler bds 24 Bishop [wood
" Harvey T mgr 275 Westminster h at Edge-
" John bds 24 Bishop
" Raymond C jeweler bds 24 Bishop
Winterbottom Charlotte steno 1501 Turk's Head bldg bds 27 Candace
" Esther A widow Albert h 27 Candace
Winterich John M foreman h 467 Plainfield
Winters Alice M steno bds 98 Dudley
" Anna C clerk bds 98 Dudley
" Cassie R jeweler bds 98 Dudley
" Charles E h 34 Somerset
" Charles H steamfitter bds 98 Dudley
" Edward P police station 4 bds 139 W Clifford
" Elenor M widow Michael F h 98 Dudley
" Francis J conductor bds 98 Dudley
" Frank chauffeur bds 139 W Clifford
" Jennie C rubberworker bds 98 Dudley
" John A laborer bds 98 Dudley
" John J chauffeur h 43 W Clifford
" Lillian rubberworker bds 98 Dudley
" Margaret widow John h 139 W Clifford
" Maria widow John b 49 Robinson
" Mary A widow Thomas h 12 Homestead av
" Sarah widow John E h 35 Corliss
" Sarah J Mrs mgr True Reformers' Assn h 24 Camp [Eddy
" Stanley taxi service opp 131 Weybosset h 880
" Thomas E driver 364 Canal bds 5 Revere pl
" Vincent plumber h 147 Althea [herst
Wintersgill William H rubberworker h 260 Am-
Winthrop John machinist h 12 Wisdom av
" William rem to New York
Wintsch John Rev pastor Free Methodist Church Cranston cor Knight h 527 Washington
Winward Eugene P (E P Winward & Son) h at Fall River Mass [492 S Main
" E P & Son motor freight service and riggers
" James B (E P Winward & Son) bds 650 Broad
" Melissa A widow Eugene P h 33 Ninth
Wirgman Edna J rem to N Carolina
Wirsching Florence steno 301 Union Trust bldg bds 55 Princeton av [ton av
" Henry S pres 121 and 169 S Water h 55 Prince-
Wirth Charles F weaver h 38 Amherst
" Florence M widow Jacob S h 284 Friendship
" George J loomfixer h r 609 Harris av
" Henry R 231 W Exchange rms Hotel Dreyfus
WIRTH JACOB & CO Inc bottlers of Mineral Waters also sole distributors of "Concord Ade" general office and plant 227–231 W Exchange—See page 1279
" Jacob S died April 11 1919 [Progress av
" William C master mechanic 431 Harris av h 81
" William H cutlery etc h 282 Friendship
" see WORTH and WURTH
Wirts Mary E died Jan 24 1919 [Hoyle
Wirs Adolph modelmaker 896 Elmwood av h 25
" Emily A Mrs roominghouse 111 Broadway
Wischnowsky Oscar B brewery worker h 510 Pine
" Richard operative h 105 South
Wisdon Edward operative rms 1019 Westminster
" Florence jewelry worker bds 25 Doyle av
" Frederick L, B & S bds 25 Doyle av
" John A clerk bds 25 Doyle av
" John J foreman 231 S Main h 25 Doyle av
" William F varnisher h 77 Harold
Wise Harold R instructor John Howland school h at Boston Mass
" Robert floorwalker rms 205 Clifford
" Thomas jeweler h 239 Dexter
" see WEISS
Wiseman Charles driver h 72 Willard av
" see WEISMAN [Clifford
Wisk Frank bicycle repairman 522 Broad h 14 W
" Gustaf 494 Westminster h 14 W Clifford
" G & A (Gustaf and Amelia) corsets etc 494 Westminster
Wiskiewicz Stefan weaver h 45 Chaffee
Wisniewicko Victoria Mrs h 2 Bowdoin
Wisnon George F jeweler bds 30 Chambers
" John J laborer bds 30 Chambers
" William J engineer h 30 Chambers
Wisocki Louis rubberworker h 86 Florence
Wiswall Alice A Mrs bds 45 Carter
" Frank C jeweler h 1039 Elmwood av
" George jr clerk 355 Valley rms 77 Parade
" Lewis salesman h 50 Lexington av
" Selma A boxmaker bds 45 Carter
Witchell Ray demonstrator 249 Washington bds 596 Public
Witham Georgia J Mrs dressmaker h 265 Orms
Witherell George E foreman 116 Chestnut bds 250 Lockwood
" P Josephine Mrs h 16 W Friendship
" see WETHERELL
Withey Charles cabinetmaker rms 392 Pine
" Dorcas widow bds 734 N Main
" Frederick B chauffeur h 18 Delaine
Withington George E vice pres 11 Terminal Way h at N Attleboro Mass
" George E jr 11 Terminal Way h 552 Hope
Witkowski Joseph (Prov Custom Pant Shop) 285 Weybosset bds 78 Benefit
Witter Nathan A rem to Saylesville
Wittig Henry A, B & S bds 31 Central
" Henry K baker h 31 Central
" John M clerk bds 31 Central
" Margaret M jeweler bds 31 Central
Wittmann John G chef h 30 Elma
" Victor student bds 30 Elma
Witts Ella widow John h 111 Ocean
Witzel Alberta B clerk B & S bds 77 Atlantic av
" Carrie widow William died April 1919
Wixon Albert E (Wixon & King) h at Edgewood
" Albert E sergt police station 2 h 89 Somerset
" Nellie M Mrs clerk h 50 Calla
" Vernon R salesman 15 Ormsbee av bds 50 Calla
" & King (Albert E Wixon, C S King) mfg jewelers 43 Sabin
WIXSON see WICKSON
Wnek John clerk h 52 Hawes
Wocykin Adam laborer h 10 Walling
Woda Edward cook rms 439 Pine [h 271 Orms
Wodoff Edward asst supt 1109 Turk's Head bldg
Woelfel John bds 201 Pavilion av
Woesley Joseph F silversmith h 33 Hamburg av
Wohlander August carpenter rms 325 Friendship
" Conny rem to Boston Mass
Wohnsen Carl J supt h 270 Union av
Wojcik Andrew laborer h 127 Livinstone
Woiler Isaac S dentist 113 Orms h do
Woitkoun Alexander laborer h r 161 Douglas av
Wojciechowski Julius operative h 38 Julian
Wojnar Wawrzynier operative h r 78 Appleton
Wolbinski Jakub weaver bds 93 Appleton
Wolcott Frank E engineer h 132 Indiana av
" Henry pres and treas (Wolcott Mfg Co) bds 257 Benefit
WOLCOTT MFG CO mfg jewelers 71 Peck—See page 1166
" Raymond F prop (Belvedere Grill) h 246 Pleasant
" see WALCOTT
Woleon Minnie widow William bds 42 Pratt
Wolf Benno Estate 28 Conrad bldg
" Benno Mrs h 1251 Westminster
" Charles bds 112 Broad
" Dorothy E steno 244 Weybosset bds 175 Reynolds av
" Edward (E Wolf & Co) h 122 Gallatin
" Ethel steno 256 Westminster bds 65 Brownell
" E & Co (Edward Wolf) rem to Pawtucket
" Fred clerk 203 Huntington av bds 101 Lester
" Frederick G paperhanger h 101 Lester
" Gustaf foreman 398 Charles h at East Prov
" Harris h 102 Chalkstone av
" John h 78 Lippitt
" John J roominghouse 115 Broadway
" Julius tinsmith bds 78 Lippitt
" J Burdette buyer h 175 Reynolds av
" Samuel tinsmith bds 78 Lippitt
" William percher rms 699 Harris av
" William L rem to Philadelphia Pa
Wolfe Carrie physician rem to Boston Mass
" Clarence L clerk h 71 Humboldt av
" Flora Y bookkeeper 71 Washington bds 65 Brownell
" Frank R clerk Am Railway Ex h 165 Wood
" Harry S salesman h 194 Adelaide av [h do
" Hattie Greenblatt Mrs physician 110 Francis
" Hazel L steno B & S bds 194 Adelaide av
" Helen L steno 389 Charles bds 121 Wood
" Herman laborer bds 60 Howell
" Jacob carpenter h 96 Lippitt
" Jeanie widow Thomas h 31 Pocasset av
" Katherine cashier 185 Westminster bds 65 Brownell

Wolfe
- Leo W mgr 1909 Westminster h 238 Magnolia
- Margaret L teacher Webster-av school bds 121 Wood [121 Wood
- Mary E steno Washington cor Empire bds
- Michael J laborer bds 53 State
- Moses h 65 Brownell
- Philip (Wolfe's) bds 65 Brownell
- Samuel (Wolfe's) h 110 Francis
- Sarah jeweler bds 65 Brownell
- Thomas inspector police station 7 h 121 Wood
- Walter F student rms 175 Thayer
- William clerk h 183 Laurel Hill av
- see WOOLF and WOULFE

Wolfe's (Samuel and Philip) gent's furnishings 71 Washington and 185 Westminster
Wolfencroft Thomas laborer h rear 15 Chaffee
Wolfenden Harold B foreman h 24 Alverson av
Wolfer Richard E shipper 150 Chestnut h at Cranston
Wolferseder Frank X (American Locksmith Co) 117 N Main ah 573 Smith
Wolff Ellen widow Horace H h 281 Prairie av
Wolford George J polisher h 21 Ashmont
Wolk Clara H bookkeeper 185 Eddy b 84 Bogman
- Eli (Wolk Jewelry Co) bds 84 Bogman
- Jewelry Co (Eli and Simon Wolk) mfg jewelers 185 Eddy
- Michael laborer h 22 Victor
- Simon (Wolk Jewelry Co) h 84 Bogman
- Statia clerk B & S bds 22 Victor

Woll Otto H (Providence Optical Co) 335 Westminster h 25 Sorrento
Wollberg Frank musician bds 21 Centennial ct
Wollman Henry expressman h rear 236 Prairie av
- Rose widow Solomon h rear 236 Prairie av

Woloff Isaac (Modern Tailoring Co) 127 Thayer h 95 Lippitt [Jewett
Woloohagian Harry (New Idea Mfg Co) h 175
Wolowics Nicolina widow Peter h 11 Wilcox
Wolowitz Peter died May 23 1919
Wolpert Benjamin boots and shoes 47 Manton av also clothing 39-41 do h 72 Whittier av
- Grace H steno 511 Howard bldg bds at Conimicut [micut
- Ludwig R clerk 56 Exchange pl h at Coni-

Wolskie Joseph laborer h rear 32 Atwood
Wolslegel Adam rem to E Greenwich
Wolstenholme Anna nurse 520 Hope bds do
- Annie M Mrs sec and treas Wolstenholme Mfg Co h 185 Harrison
- Charles polisher h 83 Ayrault
- James C painter 167 Pleasant h do
- John C pres Wolstenholme Mfg Co h 185 Harrison
- Lizzie S bds StElizabeth's Home
- Mfg Co mfg jewelers 10 Abbott Park pl

Wolsternecroft Harold butcher h 3 State
- Thomas machinist h rear 15 Chaffee

Wolverton Lillian C B widow Monroe bds 166 Prospect
Woman's New Century Club Home Gertrude J Gumes matron 144 Wayland av
Women's Christian Temperance Union 319 Butler Exchange
- College in B U 172 Meeting
- Exchange (Mabel F Armstrong) fancy goods 268 Westminster rm 11
- Home Companion Reading Club subscription books 29 Weybosset rm 37

Wonder Clothes Shop 391 Westminster
Wonderlich Herman buyer 176 Weybosset h 72 Lenox av
Wong Dick mgr 230 Westminster h do
- Frank laundry 37 Beacon av h do

Wonofski Peter P laborer h 16 Moultrie court
Wood Abbott H bookkeeper b 28 Atwells av
- Addie widow Charles h 326 Wayland av
- Adele R widow William H h 326 Wayland av
- Alan A salesman 9 Codding b 16 Glendale av
- Albert h 6 Harrison
- Alice Mrs nurse h 62 Laura
- Alice M clerk 901 Grosvenor bldg b 203 Washington av
- Annie dressmaker rms 128 Broadway
- Annie E (8 Hollis) died Aug 10 1919
- Annie E widow Henry h 166 W Clifford
- Annie E widow William h 71 Capron
- Annie T teacher Roger Williams-av school bds 113 Laura
- Arad H h 284 Potter's av [Westminster
- Arthur D salesman 101 Fountain rms 1384
- Arthur H physician 445 Elmwood av h do
- Arthur L civil eng City Engineer's office h 300 Laurel Hill av

Wood
- Arthur M molder h 22 Marvin
- Arthur W bds 53 Bishop
- Beatrice M physician attendant h 278 Brook
- Bertha A Mrs h 277 Carpenter
- Byron E jr parcel clerk Union station rms at Pawtucket
- Carlton V (Bellin & Wood) photographers 63 Washington h 11½ Tanner
- Carolina A boxmaker h r 10 Constitution
- Carrie F bookkeeper 29 Canal b 203 Bellevue av
- Catherine clerk bds 868 Weybosset
- Catherine L clerk B & S bds 267 Vermont av
- Charles A machinist bds 300 Laurel Hill av
- Charles A toolmaker h 72 Marion av
- Charles H clerk 7 Crawford sq bds 134 Oxford
- Charles M teamster h 181 Calhoun av
- Charles O coachman 42 Waterman h rear do
- Charles R bds 53 Aurora
- Charles R veterinary surgeon 67 Jackson h at Edgewood [ton
- Charles S engineer 160 Kinsley bds at Arling-
- Charles S meteorologist U S Weather Bureau h 36 Chapin av
- Charles S salesman bds 184 Bridgham
- Charles W sub foreman B & S h 411 Orms
- Chester G shipper h 370 Smith
- Clara B, Craftsman shop 228 Howard bldg h 166 W Clifford
- Clara E Mrs h 18 Alfred
- Clara R Mrs clerk B & S bds 370 Smith
- Clarence E painter R I Hospital
- Clarence I (Prov Loan Co) 354 Weybosset h 753 Westminster [Ohio av
- Claude M salesman 243 Westminster bds 162
- Claudia L private school 22 Meader h do
- Clement, B & S h 23 Kinfield
- Clifford rms 160 Broad [ton Mass
- Clifford mgr 501 Turk's Head bldg h at Bos-
- Clinton R toolmaker bds 1385 Westminster
- Daniel h 362 Knight
- Daniel H bds 445 Elmwood av
- David C chauffeur rms 306 Washington apt 1
- Edgar A eng Merchants' Cold Storage and Warehouse Co h 173 Linwood av
- Edgar A jr eng Merchants Cold Storage & Warehouse Co h 66 Vernon
- Edmond V printer rms 820 Westminster
- Edward E machinist rms 66 Plainfield
- Edwin J salesman 800 Turk's Head bldg h at Washington
- Edwin L bds 414 Pine [Glendale av
- Eleanor T teacher Branch-av school bds 16
- Eli clerk baggage room Union Station bds at Pawtucket
- Ella M Mrs bds 95 Somerset
- Ellen F widow Albert H h 134 Oxford
- Ellen S steno 208 Howard bldg bds 113 Laura
- Emma h 281 Fountain
- Emma M clerk bds 61 Capron
- Ernest W clerk h 18 Stella
- Eugene F file hardener h 53 Aurora
- Eugene F jr h 18 Alfred [90 Whittier av
- Evelyn M bookkeeper 716 Grosvenor bldg bds
- Florence Mrs bookkeeper 435 Eddy h 354 Sayles [Graniteville
- Florence E clerk 260 W Exchange bds at
- Florence E operative bds 33 Hudson
- Florence R Mrs roominghouse h 226 Broadway
- Florine E steno 129 Fountain h 291 Plainfield
- Frank chauffeur h 43 Warren
- Frank clerk 380 Westminster
- Frank L elevatorman h 139 Ocean
- Franklyn S photographer 51 Empire rm 514 h 69 Hudson
- Fred M percher h 161 Dora
- Frederick B (Summer Street Machine Shop) 127 Summer h at Barrington
- Frederick W dressertender h 64 Whittier av
- Gaius H jeweler h 46 Summer
- George engraver h 70 Lancaster
- George spinner h 193 Lowell av
- George A laborer h 1073 Eddy
- George G asst cashier Nat'l Exchange Bank h 21 Boylston av
- George I carpenter h 267 Vermont av
- George M jeweler bds 70 Lancaster
- George N pressman h 270 River av
- George W broker bds 451 Pine
- George W student bds 300 Laurel Hill av
- Grace E Mrs h 180 Point
- Grace M steno R I Hospital b at Edgewood
- Grace M widow William T b 183 Elm Grove av

Wood
- Harold M salesman h 89 Rochambeau av
- Harry A overseer h 300 Laurel Hill av
- Harry F clerk 815 Grosvenor bldg h at Auburn
- Harry T die cutter h 74 Hamilton
- Harriet E Mrs h 54 Mitchell
- Helen dressmaker bds 54 Mitchell
- Henry B salesman 89 Weybosset bds at Swansea Mass
- Henry E machinist h 498 Cranston
- Henry M carpenter 53 Marshall h do
- Herbert E sec Public Works dept City Hall h 199 Hanover
- Herbert R bds 568 Potter's av
- Herbert W chauffeur 1155 Westminster h 14 Fales
- Horace A silversmith h 322 Thurbers av
- Howard P clerk 122 Dorrance h at E Prov
- Hugh P hoseman Engine 7 h 42 Bassett
- H Madeleine bookkeeper 31 Matheweon bds 89 Rochambeau av [Washington
- Ida F phone oprr 47 Exchange pl rms 254
- Irving S died Oct 20 1919
- James jeweler rms 22 College
- James laborer h rear 12 DeSoto
- James (65 Pleasant View av) died May 22 1919 [Whittier av
- James A collector of samples 245 Canal h 90
- James O carpenter h 536 Hartford av
- Joe overseer 204 Hartford av h 66 Academy av
- John jeweler rms 22 College
- John machine oprr h 6 Bates
- John treas Comstock & Wood Co 661 Westminster rm 516 bds at Edgewood
- John E, B & S h 64 Carrington av
- John F machinist h 379 Sayles
- John J, B & S h 64 Carrington av
- John J, Gorham's h 162 Colfax
- John L machinist h 451 Pine
- John L machinist h 21 Hudson [av
- Joseph overseer 204 Hartford av h 66 Academy
- Joseph W piper bds 277 Carpenter
- Josephine M h 11 Decatur sq
- Kenneth F treas h 252 Bowen
- Laura C jeweler rms 72 Broad
- Levi jeweler h rear 23 Cargill
- Lewis, B & S bds 66 Adacemy av
- Lillian, rms 128 Broadway
- Louisa D bds 61 Parade
- Luella T widow John h 162 Ohio av
- Lura M bookkeeper 89 Weybosset b at Edgewood [Providence
- Mabel R teacher Asa Messer school b at E
- Maria A widow Frank N h 12 Cady
- Maria E Mrs h 57 Webster av
- Mary waitress 39 Weybosset
- Mary C widow Henry K bds 44 Stadden
- Mary E h 22 Lockwood
- Mary E h 370 Thayer
- Mary E widow George H h 10 Wellington
- Mary E widow James h 65 Pleasant View av
- Mary J Mrs h 47 Ford
- Mary J seamstress bds 125 Governor
- Mattley weaver h 68 Devonshire
- Michael laborer rms 40 Carpenter
- Mildred clerk bds 162 Colfax [wood
- Milly B steno 208 Howard bldg bds at Edge-
- Minnie L wood h 1385 Westminster
- Nellie widow John J h 98 Tobey
- Norman E clerk bds 411 Orms
- Octavus machinist h 152 Doyle av
- Olive B widow Isaac M died April 12 1919
- Oscar F mgr 32 N Main h 203 Clifford
- Preston E variety 217 Ocean h do
- Ralph A dentist h 533 Hope
- Raymond A clerk bds 82 Atlantic av
- Reuben W medicine 55 Wendell h do
- Richard A inspector dept of public works h 348 Sayles
- Robert F (U S A) bds 16 Horton
- Robert O h 113 Laura
- Robert P clerk B & S bds 411 Orms
- Robert R letter carrier bds 169 Briggs
- Ruth E clerk B & S bds 267 Vermont av
- Ruth E phone opr bds 66 Academy av
- Ruth G packer bds 62 Laura
- Sarah bds 56 Oak
- Sarah G h 33 Hudson
- Susan A widow Sylvester G died Feb 20 1919
- Thomas fishmarket 323 Oxford h at Warwick
- Thomas (U S A) bds 11 Tanner
- Thomas A laborer h 5 Gilbert [ster av
- Thomas B clerk Am Railway Ex bds 57 Web-
- Thomas B sec 92 Printery h 36 Moore
- Timothy F laborer h 178 Point

Wood
- Urban G motorman h 80 Pocasset av
- Walter driver h 174 Crary
- Walter laborer bds rear 12 DeSoto
- Walter A millwright rms 304 Washington
- Walter C (Comstock & Wood) pearl mfrs 661 Westminster rms 5 and 6 h at Edgewood
- Walter H h 8 Somerset
- Walter H salesman 10 Empire
- William A jeweler h 126 Niantic av
- William A salesman 24 Custom House st h at Boston Mass
- William F salesman 206 Broad h at Pawtucket
- William J (Weaver & Wood) druggist h 303 Washington av
- William J at Gas Co h 277 Carpenter
- William L foreman 46 Borden h 11 Tanner
- William Philo salesman 201 Grosvenor bldg h 183 Elm Grove av
- William S ins agt b 445 Elmwood av
- W G 268 Westminster rm 6 bds 451 Pine
- see WOODS

Woodall Jane widow Samuel h 227 Huntington av
Woodard Clarence A machinist h 253 Thurbers av
- Harold B clerk 25 South h at E Providence
- J Henry rm 12 State House h at Barrington
- Lida rem to Youngstown Ohio
- Lynwood O toolmaker h 1248 Elmwood av
- William H jr watchman 97 Elm
- see WOODWARD

Woodbine Alice Mrs h 230 Thurbers av
- Ellen clerk bds 27 Thurston
- Fred W silversmith h 55 Plymouth
- Joseph laborer h 27 Thurston

Woodbridge John wireworker n 226 Chestnut
Woodburn William rem to Cranston
Woodbury Augusta widow Robert b 28 Hillside av
- George C h 209 Lippitt
- Homer C electrician 31 Pine h 220 Ohio av
- Levi D watchman State Pier 1 b 162 Potter's av

Woodcock Albert electrician h 18 Abo [Mass
- Emma S widow James F rem to Rehoboth
- Franklin E carpenter h 31 Meeting
- Franklin P, U S N bds 21 Meeting
- Genevieve R clerk 212 Ind Trust bldg bds at W Barrington [Barrington
- George H clerk 212 Ind Trust bldg h at W
- George W rem to Rehoboth Mass
- Ida M rem to Boston Mass
- Joseph janitor h 296 Potter's av
- Thomas F laborer bds 53 Concord
- William H carpenter h 52 Concord
- William H jr electrician bds 52 Concord
- William W composing room Journal b at Pawt

Woodell Arthur asst chef Prov City Hospital b do
- Joseph clerk bds 206 Potter's av

Wooden Irene E h rear 86 Doyle av
Woodhead Ben loomfixer h 41 Whittier av
- Charles section band h 18 Grover
- Hartley operative bds 5 Heath [Grant
- Samuel bookkeeper 184 Kinsley av bds 35
- Walter machinist h 153 Whittier av
- William machinist bds 18 Grover

Woodhouse Albert E boilermaker h 25 Landor
- Frederick foreman 86 Crary h 314 Blackstone
- George W jeweler h 52 Reynolds av
- Ida clerk 307 Broad b 25 Landor
- Mary Joseph bds 25 Landor
- Thelma A clerk 13 Dyer bds 1370 Eddy
- William bds 1370 Eddy
- William B master mechanic h 1370 Eddy

Woodley John H laborer bds 186 Lippitt
Woodlock Catherine A twister bds 122 Bowdoin
- William spinner h 122 Bowdoin

Woodman Charles R, White Hardware Co h 804 Potter's av [minster
- Clarence E Mrs roominghouse 1055 West-
- Cora I widow William H bds 18 Mitchell
- David pedler h 494 Chalkstone av
- Fred blacksmith h 8 Smithfield av [ster
- Gertrude widow Clarence E b 1055 Westmin-
- Horace W rem to Woonsocket [av
- Lewis W sub foreman B & S h 173 California

Woodmancy Augusta A bds 22 Forest
- Ethel M bds 271 Friendship
- Everett S sec and treas 19 S Main h 45 Sumter
- Ruth G steno 96 Westminster b 271 Friendship
- Walter H clerk 21 Stevens h 922 Hope
- William machinist bds 503 Washington

Woodmansee Bermis L discount teller Ind Trust Co h 71 Sumter
- Clarence H student bds 71 Sumter
- Ernest H foreman B & S b 1577 Westminster
- Exilda Mrs h 251 Broad

Woodmansee
" Exilda M bds 251 Broad
" Lafayette, B & S bds 1577 Westminster
" Louis J died Sept 29 1919
" Louis S carpenter h 251 Broad [minster
" Sadie M milliner 173 Bridgham h 1577 West-
" William A grocer 649 Plainfield h 10 Jewell
Woodruff E Marshall asst chief train despatcher 201 Union station h at E Providence
Woods Albert H accountant h 28 Atwells av
" Charles J. Internal Revenue insp 520 Federal bldg h 98 Lydia [bds 98 Lydia
" Chester J insp Int Revenue 520 Federal bldg
" Elizabeth Mrs h 55 Warren
" Ernest J sub clerk P O bds 55 Warren
" Florence E clerk bds 55 Warren
" Gertrude J bds 40 Canton
" James J salesman h 12 Oak
" John E blacksmith h 6 Bates
" John F died Dec 15 1919
" J C B lawyer 146 Westminster rms 301, 302, 303 h 62 Prospect
" Mabel bds 125 Governor
" Margaret J variety 28 Furnace h 26 do
" Mary J dressmaker 275 Westminster bds 125 Governor
" Mattley weaver h 68 Devonshire
" Michael laborer rms 40 Carpenter
" Sidney C butcher bds 12 Homestead av
" Thomas J h 40 Canton
" see Wood
Woodsen Lillian waitress rms 151 Benefit
" Mabel waitress rms 151 Benefit
Woodson Estella widow George W h 436 Benefit
" George W died May 17 1919
Woodward Arthur P clairvoyant b 221 Broadway
" Bertha music teacher bds 19 Arch [Camp
" Charles D watchmkr 89 Westminster h 131
" Charles W foreman h 19 Arch
" Clarence E chauffeur h 429 Potter's av
" Cora E widow Frederick B rem to Attleboro Mass [bds 131 Camp
" C Wentworth asst mgr Industrial Trust bldg
" Ellsworth L patternmaker b 11 Moore
" Elmer Stuart student h 83 Benevolent
" Ernest driver 380 Westminster h 19 Pekin
" E Percival investigator 1014 Turk's Head bldg h 147 Union av
" George E gen agt freight dept 302 Union Station h at W Barrington
" Harold bds 286 Broad apt 18
" Harriet F widow Lewis S h 163 Irving av
" John A (Cate & Woodward) 108 Dyer h 12 Woodbury
" Kenneth C rem to California
" Lena widow Everett O h 230 Dean
" Lewis E asst 68 W Exchange h 111 Everett av
" Lucy A widow George J bds 515 Broad
" Mabel M artist R I School of Design b at N Providence
" Martha baker 93 Weybosset
" Mary widow Henry h 83 Benevolent
" Minnie S teacher Vineyard-st school bds at N Providence
" Philip G bds 246 Waterman
" Robert H salesman 252 Canal h 121 Angell
" Samuel W salesman 313 W Exchange h 515 Broad
" Solomon bds 246 Waterman
" Thomas motorman h 125 Wayne
" Walter E bookbinder h 53 Langdon
" Walter E fireman City Hall h 111 Wood
" see Woodard
Woodworth Charles M conductor h 245 Lockwood [160 Broad
" Harold F mgr 511 Westminster rm 207 rms
" Leverett S Rev h 20 Nisbet
" Lucius N clerk 39 Dorrance h 9 Parsonage
" Robert A reporter Journal h 547 River av
Woodyard Chas packer 292 Westminster h 330 New York av
" Herbert C clerk B & S bds 330 New York av
Woolcock Victor pedler h 16 West River
Woolf Benjamin clerk 184 Mathewson
" Henry supt 1215 N Main h do [Hope
" Isaac (Providence Cornice Co) 311 Canal h 321
" John Co (L Weisman) sheet metal workers 1107 Westminster [bds 78 Lippitt
" Mildred (Venetian Shoppe) 350 Westminster
" Morris mgr 311 Canal h 519 Public
" Peter J (Weiner & Woolf) glass workers 100 Stewart bds 321 Hope
" Reuben tailor 610 Broad h 391 Public
" Samuel tinsmith h 9 Bugbee court
" see Wolf and Wolfe
Woolford George jeweler h 21 Ashmont
Woolley Arthur H clerk h 28 Mercy
" Charles L civil engineer bds 49 Algonquin
" Edith steno 275 W Exchange bds 49 Algonquin
" Elisabeth clerk bds 45 Wildwood av
" Ernest L (E L Woolley & Co) h 118 Verndale av
WOOLLEY E L & COMPANY oil burning engineers 434 Industrial Trust bldg—See page 1218
" Fred F rem to Winchester Mass
" Frederick collector bds 42 Central
" George C sec and treas 57 Eddy rm 211 h 25 Weymouth
" George J clerk 71 Washington h at Pawtucket
" George J shipper 5 Crawford sq h 112½ Tockwotton [Washington
" Gertrude bookkeeper 135 Manton av rms 278
" Henry A clerk 162 Dorrance h 28 Mercy
" Henry J lieut H & L 11 bds 339 Pine
" James W polisher h 49 Algonquin
" William h 188 Sackett
" William silversmith h 45 Wildwood av
" William jr jeweler h 60 Sawyer [t Major
Woolman Henry baggageman Union Station bds
Woolsey Mabel F music teacher 144 Westminster rm 112 bds at Pawtucket
Woolworth Filter The 220 Waterman
" F W Co 5 & 10 cent store 286 and 1020 Westminster
" James G Mrs h 228 Waterman
WOONSOCKET CALL-REPORTER 75 Main Woonsocket—See page 1213
Wootton Frank B machinist h 5 Opper
" Nathaniel teamster 346 Canal h 2 Cowley
Worcester Carleton E clerk State Law Library Providence Co Court House bds at Pawt
" Jennie B Mrs clerk 291 Westminster bds 66 Slater av
Wordell Edward E carpenter h 54 Petteys av
" Lincoln D rem to Swansea Mass
" Richmond O machinist h 347 Orms
" see Wardwell
Worden Benjamin F collector 802 Turk's Head bldg h at Attleboro Mass
" Ella H widow Frank E bds 72 Sorrento
" Eloise B widow Rev Jarvis h 16 Taylor
" Eugene H fireman bds 334 Plainfield
" Eulalie E clerk bds 16 Taylor
" Evangeline clerk bds 16 Taylor
" James F carrier Edgewood P O h 10 Carr
" Jarvis C student bds 16 Taylor
" John bds 35 Hamlin
" Stephen F h 72 Sorrento
" William H buildings foreman 410 Union station h 334 Plainfield
" William L janitor h 12 Cady
Work Caroline E W Miss bds 111 S Angell
" Jennie F bds 415 Friendship
Working Boys' Home 90 Park
" Girls' Home 125 Governor
WORKINGMEN'S LOAN ASSN 42 Westminminster rm 5—See page 1054
Workman Abraham P (A P Workman & Son) h 143 Prairie av
" A P & Son (Abraham P & Samuel H) mfg jewelers 53 Clifford [Prairie av
" Samuel H (A P Workman & Son) bds 143
Workmen's Co-operative Assn Inc 139–143 Benefit
Worrall Alice widow Henry bds 35 Boylston av
" Arthur W salesman h 167 Cypress
" Ernest E treas R I Co 100 Fountain h at E Providence
" George A clerk bds 133 Sheldon
" Harry R E accountant bds 145 Indiana av
" Hazel M h 213 Massachusetts av
" Henry toolmaker h 145 Indiana av
" Lloyd G employment agt bds 213 Mass av
" William salesman 335 Canal
" William H dept city treas City Hall h 213 Massachusetts av
" William H driver h 133 Sheldon
Worrell Chas T designer and interior decorator 34 Carter h do
Worsley Clara B bds 307 Hope
" Rollin, B & S h 29 Belmont av
" Samuel L sub foreman B & S h at N Prov
Worsnop Harry postal clerk h 200 River av
Worth Charles T hoseman Engine 18 h 1177 Eddy
" Elisabeth widow Edward M h 38 Gallup
" Elisabeth H jeweler bds 38 Gallup
" George operative h rear 609 Harris av
" George A salesman 12 S Water h 183 Mass av

Worth
" Irene bookkeeper 8 Olneyville sq h 106 Barrows
" Ralph M J clerk city eng office h 106 Barrows
" Thomas H bds 38 Gallup
" see Wirth and Wurth
Worthington Andrew E clerk B & S h 294 Sayles
" Arthur machinist h 129 Valley
" Arthur H, B & S h 19 Liberty
" Charles painter bds 27 DeSoto
" Charles F painter h 187 Helen
" Dorothy steno 1013 Grosvenor bldg bds 189 University av
" Earl R salesman 155 Canal bds at E Prov
" George H porter h 143 Codding
" Gladys A bds 51 Marlborough av
" Harold D clerk 21 Stevens b 32 Tyndall av
" Isaac janitor 112 Mathewson bds 9 Bacon pl
" James h 32 Tyndall av
" James M munition worker b 32 Tyndall av
" John T machinist h 209 Admiral
" Lucy A widow Frank E h 51 Marlborough av
" Thomas calenderer h 27 DeSoto
" Thomas machinist h 255 Admiral
" Thomas machinist h 73 Evergreen
" Thomas sub foreman B & S h 218 Admiral
" Thomas T polisher bds 27 DeSoto
" Wilfred E calenderer bds 27 DeSoto
" William Rev h 189 University av
" & Raymond tools and supplies 73 Page
Worthy James J chauffeur bds 143 Parade
" John T mech dentist 86 Weybosset rm 42 h at Pawtucket
Wosen Philip truckman h 61 Bates
Woska Alexander oprr h rear 90 Randall
" Casimer chemist bds 69 Hunnewell av
" Henry weaver h 69 Hunnewell av
" Julia Mrs h 69 Hunnewell av
" Michael laborer Federal bldg b 240 Valley
" Victor clerk bds 69 Hunnewell av
Woskel John operative h 170 Oak
Wotherspoon John, B & S h 62 Pemberton
Wotton Catherine Mrs h 109 John
" Charles A laborer bds 109 John
" Joseph T driver bds 109 John
" Nathaniel B driver h 2 Cowley [East
Woulfe Emeline F phone oprr 195 Angell bds 22
" Frank H cashier bds 22 East
" Lillian clerk B & S bds 22 East
" Nellie widow Patrick h 22 East
" Patrick died April 10 1919
" Ralph clerk B & S bds 22 East
" see Wolf Wolfe Woolf and Woulf
Wozniak Wicenty loomfixer h 97 Delaine
Wrath Shelton J ice dealer h 121 Rounds av
Wrathall Donald T, B & S h 238 Cleveland
Wray James I teacher piano 1093 Broad h do
" Philip H clerk 212 Grosvenor bldg bds 196 Waterman
" Sidney W bds 196 Waterman
" Thomas mgr Washburn Wire Co Phillipsdale h 196 Waterman
" see Ray
Wrenn Bessie widow John h 5 Washburn
" Bessie A steno 506 Kinsley av bds 5 Washburn
" Charles A clerk 710 Eddy bds 33 Wisdom av
" Chesta h 29 Orchard av
" Dennis watchman Journal h 33 Wisdom av
" John J clerk bds 5 Washburn
" Mary widow h 337 Dexter
" May clerk 286 Westminster b 5 Washburn
" Michael driver 35 Jackson h at E Providence
Wreyton Isabelle clerk bds 3 Jillson
Wright Albert gold pencil maker bds 616 Atwells av [wood
" Albert E salesman 795 Westminster h at Edge-
" Albert H real estate h 400 Plainfield
" Alice M clerk bds 86 Peace
" Amanda widow Daniel B bds 59 Benedict
" Anabel bds 157 Friendship
" Annie widow James h 157 Friendship
" Benjamin W architect 171 Westminster rm 416 h at Edgewood
" Carlos G bds 71 Whitmarsh [ferson
" Carolyn L steno 86 Weybosset rm 42 b 55 Jef-
" Catherine housekeeper h 26 Vaughan
" Catherine steno Am & British Mfg Co bds 181 Lippitt
" Catherine F widow Thomas died June 14 1919
" Charles driver h 26 Vaughan
" Charles foreman B & S h 80 Vandewater
" Charles F plumber h 40 Seventh
" Clarence teamster bds 192 Messer [Falls
" Clement P packer 89 Weybosset h at Central

Wright
" Daniel packer 14 Merrill bds 94 Lester
" David L driver bds 360 Douglas av
" Delia laundress h 211 Meeting
WRIGHT-DENBY TRANSPORTATION CO Clarence E Wright mgr distributors "Denby Trucks" also local and long distance trucking 115 Waterman av E Prov—See page 1287
" Earl H died Sept 15 1919
" Elizabeth A Mrs rem to Pawtucket
" Elmer P sub clerk P O bds at Auburn
" Emeline H widow Henry E h 101 Medway
" Emma Mrs h 6 Gotham ct [Kingston
" Ethel A supervisor 119 State House bds at
" Evangeline bds 255 Webster av
" Flora E clerk bds 86 Peace
" Frances W student bds 46 Forest
" Frank B bds 25 Laban
" Frank E rem to Swansea
" George M watchman h 2½ Boone
" George T com trav h 86 Peace
" George W broker h 46 Forrest
" Harold P bds 255 Webster av
" Harry G engineer h 222 Oxford
" Henry bds 285 Thayer
" Henry A clerk B & S h 29 Jefferson
WRIGHT HENRY B gold and silver refiner 53 Sabin h at Edgewood—See page 1261
" Henry E (Wright Zeigler Co) 1820 Lonsdale h at Boston Mass [Barrington
" Henry S foreman Park cor Promenade h at
" Herbert plumber 842 Eddy h 846 do
" Howard O clerk 671 Westminster bds 102 Adelaide av
" James C jeweler h 26 Chester av
" James F foreman 17 Warren h at Cranston
" James F plumber h 141 Livingston
" James J jeweler h 265 Dudley [ville
" James M draftsman 10 State House h at Clay-
" Jerome salesman h 117 Pratt
" John h 70 Candace
" John clerk West Side Club
" John laborer h 32 Jonathan
" John laborer bds 26 Vaughan
" John E painter bds 32 Jonathan
" John F chauffeur h 185 Lippitt [Adelaide av
" John F stove repairs 671 Westminster h 102
" John S plumber 3 Benefit h 38 Cypress
" Joseph, B & S h 111 Laban
" Joseph clerk bds 265 Dudley
" Joseph F chauffeur bds 1016 Westminster
" Joseph H machinist h 356 Admiral
" Joseph J clerk 13 Dyer b 265 Dudley
" Joseph L sub foreman B & S h 13 Evergreen
" Joseph S elevatorman 112 Union h 4 Lippitt
" Katherine M steno Charles cor Cross h 181 Lippitt [bds 70 Candace
" Kathryn E attendant 438 Butler Exchange
" Lina N widow Clarence h 58 Laura
" Louis M laborer h 657 N Main
" Louis S mgr Fairbanks Co 74–78 Mathewson h 6 Wickham
" Louise phone opr bds 40 Seventh
" Lydia A canvasser bds 345 Pearl
" Lydia H osteopath 511 Westminster rm 505 h 101 Medway
" Malcolm baker bds 4 Coleridge court
" Margaret (Wright & Slocum) h 185 Chapin av
" Mary widow bds 200 Ohio av
" Mary widow Joseph h 157 Manton av
" Mary A nurse 382 Brook rms do
" Mary E bds 71 Whitmarsh
" Mary J laundress h 211 Meeting
" Matthew F shipping clerk Allen's av ft of Swan bds 273 Broadway
" Nathan M lawyer also see and treas Republican State Committee 228 Butler Exchange also clerk Sixth Dist Court h 255 Webster av
" Nathan M jr lawyer 228 Butler Exchange also asst clerk Superior Court Prov County Court House h 19 Dewey [Plainfield
" Nora G teacher English High school bds 400
" Ottelie L widow Augustus h 118 Broadway
" Russell N molder h 20 Huron [ton av
" Russell W sec 101 Sabin rm 19 h 177 Lexing-
" Samuel M bds 156 Broadway
" Samuel V painter h 19 Frankfort
" Thomas H rubberworker h 452 Broad
" Thomas V fireman bds 26 Vaughan
" Walter sub foreman B & S h 21 Radcliffe av
" William baker 89 Aborn h 277 Dean
" William A h 156 Broadway
" William D h 71 Whitmarsh
" William H laborer h 321 N Main

Wright
" William L conductor 621 Prairie av
" William P mgr 389 Charles h 42 Olive
" William S lath turner h 32 Jonathan
" Winfield E, B & S h 55 Jefferson
" Woodworth bds 46 Forest
" Ziegler Co dairy supplies 18-22 Lonsdale
" & Ditson athletic goods 82 Weybosset
" & Slocum (Margaret Wright & Mary Slocum) grocers 185 Chapin av
Wrigley Bertha widow Edward h 107 Abbott
" Joseph clerk h 67 Wallace
Wrinn Michael machinist h 66 Burnside
" M George asst supt 95 Chestnut h 23 Ashmont
" see WRENN and RINN [minster
Wrisley Andrew C boseman Hose 20 h 1606 West-
" see RISLEY
Wrobel Anthony S weaver h 78 Appleton
Wroblewski Vincent opr h 9 Appleton
Wrublecki Alexander, B & S bds 7 Printery
" John laborer h 7 Printery
Wrye Marion G widow Roy h 178 Broadway
Wrynn Anna H clerk 56 Pine bds 37 Furnace
" Helen M teacher Point-st school b 37 Furnace
" William engineer h 37 Furnace
Wuenach Max E h 593 Harris av
Wunderle Eugene J 19 Cranston rm 23
" Philip enameler 130 Fountain h at Arlington
Wunsch Arthur W prop h 105 Tenth
" Ehrhard L h 49 Hillside av
" Max real estate 69 Comstock av h do
" Paul K (Wunsch & Tvegermann) 714 Atwells av h at Lymansville
" Walter H treas h 1003 Maryland av
Wurth Gersa photographer 243 Westminster
" see WIRTH and WORTH
Wust Herman stonesetter h 341 Friendship
" Louis A gardener h 96 Canton [Cumerford
Wurth Gesa photographer 243 Westminster h 55
Wyant Helen widow Lewis bds 6 Brighton
" Victor E machinist h 6 Brighton
Wyatt Catherine E operative bds 66 Rugby
" Clara W steno h 37 Gladstone
" David C died Mar 13 1919
" Dorothy A bookkeeper 36 Burgess b 284 Point
" Fred C machinist h 57 Gladstone
" Isaac W lieut Engine 5 h 135 Transit
" Joseph clerk bds 162 Chestnut
" Mabel widow William C h 284 Point
" Russell C police station 3 h 23 Furnace
" William silversmith h 66 Rugby
" William D foreman 446 Eddy h at Pawtuxet
" William I police sta 7 h 252 Adelaide av
Wyeth Frank L custom shirts and underwear rm 217 Howard bldg h 18 Harvard av
Wylie Hugh engineer 57 Eddy rm 211 bds 210 Waterman
" John (Wylie & Co) painters 10 Star h do
" Louise h 23 Salem
" Robert machinist bds 769 Eddy
" Smith R h 81 South
" William J (Wylie & Co) h 165 Howell
" & Co (John Wylie, William J Wylie) painters 10 Star
Wyllie Agnes L Miss teacher b 880 Chalkstone av
" see WILEY [penter
Wyman Fred druggist 346 Atwells av h 47 Car-
" Fred W master mariner h 12 Glenham
" Frederick W h 115 Ford
" Hannah widow John h 30 Amsterdam
" Leon S bookkeeper 2 S Water h 38 Camp
" Nellie Mrs roominghouse 47 Carpenter
" Perley H draftsman 624 Industrial Trust bldg h at Edgewood
" Stephen D machinist bds 229 Pearl [field
" Walter mgr Broadway Storage Co h 128 Plain-
" William M watchman h 95 Hudson
" William T teacher Technical High school h 147 University av [469 Potter's av
Wymers Harry W baggageman Union Station h
Wynaught Charles foreman 25 South h at E Prov
Wynkoop Garry laborer h 304 Swan
" John G diesetter bds 304 Swan
" Marian jeweler bds 304 Swan
Wynn Anna H clerk B & S bds 37 Trask
" Florence E bookkeeper 232 W Exchange h at Shawomet Beach
" James laborer h 37 Trask [Trask
" James V inspector 87 Weybosset rm 52 bds 37
" Sadie C clerk 477 Eddy bds 37 Trask
" see WINN [17 Hillside av
Wynne Anna L sec 419 Grosvenor bldg bds
" Frank J toolmaker b 15 Larch [Hillside av
" Frederick A dept mgr 176 Weybosset h 17
" Helen S steno 64 Exchange pl bds 16 Marvin

Wynne
" Isaac h 16 Marvin
" Isaac jr clerk bds 16 Marvin
" James E police station 2 bds 15 Larch
" Mary widow James W h 15 Larch
" Thomas salesman 176 Weybosset bds 39 Bradford
" Walter V clerk 748 N Main h 226 Summit av
" William D painter h 201 Broadway
Wynoriski Frank loomfixer h 69 Bowdoin
Wypyosinski Ignac laborer h rear 15 Chaffee
Wyse Robert N floorwalker 244 Westminster bds 14 Plain
Wysik Wadislaw weaver h 18 Putnam
Wysocki Boleslaw laborer h 48 Putnam
Wytas John laborer h 20 Palmer
Wytrawal Charles, B & S h 141 Douglas av

Xavier Manuel F laborer h 86 Transit
Xasa Theodore operative h 85 Cross

Yaffe Elisabeth G bds 226 Oakland av
" Isaac pedler h 226 Oakland av
Yaffe Abraham (H Yaffe & Son) 105 State h do
" Harris clerk h 29 Douglas av
" Hyman (H Yaffe & Son) h 179 Chalkstone av
" H & Son (Abraham) bakers 179 Chalkstone av
Yagellow William, B & S h r 10 Walling
YAGER see YEAGER
Yaghjian Michael janitor Y M C A h 401 Wash
" Michael M tailor 275 Westminster bds 78 Winter
" Paul variety 14 Cranston h 401 Washington
" Samuel tailor 217 Westminster h 78 Winter
Yagieski Wadislaw fireman h 24 Alfred
Yakubiak Peter laborer h 51 Manton av
Yakupcik Paul laborer h 38 Ambrose
Yale Armand E asst supt 61 Peck bds 17 Arnold
" Edward J pres Yale Jewelry Mfg Co h 17 Arnold
" Jewelry Mfg Co 61 Peck
Yampolsky Harry painter h 43 Hawes
Yamuder Israel collector bds 12 Benefit
Yanasavage Stanislus h 44 Bates
Yanku Abraham clerk bds 132 Transit
" David grocer h 132 Transit
Yanuswski Joseph, B & S h 31 Whipple
" Raymond machinist h 19 Whipple
Yanyar Adolph h 27 Hillside av
" Adolph F (U S A) bds 27 Hillside av
" Elsie weaver bds 27 Hillside av
" Hugo breweryworker bds 27 Hillside av
" Lydia weaver bds 27 Hillside av
" Oscar knitter bds 27 Hillside av
" Otto weaver bds 27 Hillside av
Yapp Ernest motorman bds 122 Eliza
Yarashefsky Benjamin cotton and wool waster 224 Charles h 30 Halsey
" Dora bookkeeper bds 30 Halsey
" Mary steno bds 30 Halsey
" Rose steno bds 30 Halsey
Yarsus Madeline clerk 99 Fountain b 30 Halsey
" Marion G steno 1021 Hospital Trust bldg bds 30 Halsey
Yarghanjian Paul grocer h 401 Washington
" Peter laborer h 20 Douglas av
Yargo Edward jeweler h 58 Dora
Yaricchi Giuseppi rubberworker h 41 America
Yasa Mohammed rem to Turkey
Yates Albert bds 68 Jewett
" Charles rem to River Point
" Clarence L clerk 50 Borden bds at Edgewood
" D D shoe cases rms 304 Washington
" Elisabeth A clerk 9 Codding bds at Auburn
" Elisabeth U h 209 Butler av
" Everett foreman B & S h Central Falls
" Excese salesman 32 N Main h at Arctic
" Francis asst stage mgr Fay's Theatre
" George F woodworker h 140 Oxford
" George L lighthousekeeper h 39 Norwich av
" James janitor h 1106 Elmwood av
" John A rubberworker h 68 Jewett
" Joseph E clerk h 1403 Broad
" Marion bookkeeper 48 Dudley b at Edgewood
" Thomas H dentist 334 Westminster rm 311 h 98 Irving av
" Thomas H silversmith h 83 Progress av
" William chauffeur h 16 Portland
" William F diecutter bds 34 Rye
Yatman Ellis I lawyer 327 Butler Exchange also 3d asst city solicitor City Hall bds 109 Brown
" James O h 109 Brown
" Thomas conductor h 5 Salisbury
Yattaw Charles C painter h 5 Clinton av

Yatteau Warren laborer bds 167 Prospect
Yawman & Erbe Mfg Co filing equipments 528 Grosvenor bldg
Yaworek Josephine A bookkeeper 923 Hospital Trust bldg bds 8 McKinley
" Michael tailor h 8 McKinley
Yaworski Paul bds 42 Bernon
Ye Rose Studio 385 Westminster
Yeager Edward dry goods h 663 Broadway
" Harry clerk 115 Valley bds 34 Rill
" Ida Mrs h 51 Hospital
" James jitney driver bds 34 Rill
" Wesley M boilermaker h 34 Rill
Yeaton Roscoe A h 71 Calla
Yediares Thomas (Thomas Peter & Co) 4 and 148 N Main h 9 Cady
Yeksagian Charlie laborer h 62 Codding
" Michael A weaver bds 62 Codding
Yelle Ada L jewelry bds 13 Puritan [av
" Arthur J dept mgr 62 S Main bds 140 Chapin
Yen Nom Co restaurant 218 Weybosset
Yensavage Anthony laborer h 44 Bates
" Stanley bds 44 Bates
Yentner Mary widow David h 319 Ohio av
Yeo Clarence auto repairer h 482 Valley
Yeomans James F foreman h 92 Pettis
" John W h 365 Blackstone
" William T fireman bds 92 Pettis
Yept Charles jeweler rms 236 Friendship
Yeranian Stephen grocer 190 Douglas av h 188 do
Yeresk Adolph fireman h 166 Branch av
" George H railway postal clerk bds 166 Branch av
Yeretsian Krekor laborer h 30 Whipple
Yerrington Annie T widow Preston h 198 Carpenter
" Clark P clerk Ind Trust Co bds 198 Carpenter
" Fred B salesman 10 Empire bds 198 Carpenter
" George R foreman 230 Weybosset h 24 Hollis
" Preston died Sept 26 1919
Yersek Charles weaver bds 69 Delaine
Yeshman Jacob variety 152 Pavilion av h 152 Rugby [low
Yetmun Frederick driver 179 Canal bds 11 Win-
" Michael cook rms 82 Broadway
" Robert laborer bds 26 Reynolds av
" Thomas J conductor bds 26 Reynolds av
" William J laborer h r 69 Aurora
Yetter Henry C machinist h 667 Chalkstone av
" James H, B & S h 70 Felix
" Jane bds 667 Chalkstone av
" Mary E bds 667 Chalkstone av
Yettner Anthony J weaver h 326 Lowell av
" Johanna widow Anthony J bds 326 Lowell av
" Joseph h 161 Petteys av
Yeuell Leopold watchman h 115 Ford
Yewaska Edward operative h rear 216 Oak
Yksigian Charles shoemaker 15 Cranston h 62 Codding
Yoakam Maynard K clerk Manville Co Cham of Com bldg h 154 Angell
Yorgangian Peter clerk 813 Westminster h 20 Douglas av [98 Cranston
York Andrew W undertaker 908 Westminster h
" Eben F boilermaker h 16 Meni ct [Morris av
" Frederick W bookkeeper 83 Dorrance h 258
" Harlan H rem to West Virginia
" Harry S clerk bds 228 Irving av
" Joseph real estate 26 Custom House st rm 15 h 228 Irving av
" William weaver h 123 Woodward rd
Yorkowsky John laborer h 36 Huldah
Yorkrey Mary widow Fred h 235 Plain
" Philip J P plumber City Hall h 118 Blackstone
Yorkshire Ins Co of England C D Paige state agent 405-409 Howard bldg
Yosell Henry mgr 511 Westminster rm 203 h 247 Gallatin
Yosinoff Solomon shoemaker h 8 Pratt
Youds Samuel fireman 25 Charles h at Johnston
Youhess Frank J cooper h 78 Harold
" John filecutter bds 78 Harold
Young Abby D nurse h 30 Dartmouth av
" Adelaide G bookkeeper 59 Exchange pl bds 349 Hope
" Albert E decorator rms 151 Benefit
" Albert P laborer h 50 Warren
" Alexander steamfitter h 123 Donelson
" Alice M manicure bds 130 Bridgham
" Alida supt Prov Lying-in Hospital bds do
" Almira clerk bds 73 Mawney
" Amanda widow Austin bds 52 Wendell
" Amy B widow Walter C h 64 Princeton av
" Amy D teacher bds 17 Belair av [Perkins
" Anna E hairdresser 44 Franklin rm 113 h 10

Young
" Anna L solderer bds 60 Bishop
" Arthur F fisherman bds 26 Towner
" Arthur J Mrs nurse h 283 Broad
" Arthur L (Young Bros) h 93 Melrose
" Arthur M chauffeur h 51 Summer
" Benjamin laborer h 200 Oak [Oak
" Benjamin porter 313 W Exchange bds 200
" Bessie widow Andrew h 64 Diamond
YOUNG BROS (Arthur L and Frank N) paper box mfrs 722 Eddy—See page 1077
" Bros Mattress Co (Joseph, Samuel and Morris 270 N Main [av
" Byron E clerk 93 Weybosset h 104 Alverson
" Carrie R h 70 Plenty
" Charles C mgr 28 N Main h 211 Butler av
" Charles F (William M Young & Son) bds 60 Bishop
" Charles H asst supt 464 Dexter h 189 Clarence
" Charles H jr sec bds 189 Clarence
" Charles M clerk h 20 Phillips
" Charles R salesman 57 Eddy rm 209 bds Narragansett Rotel
" Charles S rem to Detroit Mich
" Charles W clerk 317 Westminster bds 64 Princeton av
" Charles W operative h 28 Harvest
" Charles W pres (Young Leonard & Harrall Co) 52 Pine h 94 Comstock av [av b do
" Clara F Gardiner music teacher 94 Comstock
" Clarence clerk 380 Westminster
" Constantine weaver h 92 Ralph
" David H barber 61 S Main bds 106 Bates
" David W variety 243 Charles h 2 Walling
" Earl clerk bds 478 Smith [Angell
" Earl M bookkeeper 186 Washington h 613
" Earl W driver bds 569 Plainfield
" Edmund F machinist bds 119 Park
" Edward jeweler h 218 Dean
" Edward J salesman 134 Fountain h 272 Washington av [rington
" Edward M sub foreman B & S h at W Bar-
" Edward R clerk B & S bds 98 Butler av
" Edward R rubber goods 35 Westminster rm 2 h 98 Butler av [Hanover
" Edward S agt rear 1937 Westminster h 15
" Elisabeth clerk 3 West River bds 1 do
" Emma M widow Franklin R h 173 Hanover
" Ernest E electrical contractor 221 Knight h do
" Esther widow Matthew h 43 Harkness
" Etta C bds 454 Manton av
" Everett F purch agt bds 59 Burnett
" Esra asst supt city yard 104 Henderson h 307 Potter's av
" Francis, B & S h 73 Common
" Frank h 73 Hospital
" Frank H painter h 68 Laura
" Frank L machinist bds 287 Carpenter
" Frank N (Young Bros) h 13 Laura
" Frank P dressertender h 13 Perry
" Frank W vice pres W S Hough jr Co 61 Peck 2d floor
" Fred N salesman h 441 Eaton
" Fred P salesman h 59 Chester av
" Frederick H editorial room Journal h 325 Wayland av
" Frederick R salesman h 76 Moore
" Frederick W rubberworker h 16 Bowlett
" George F machinist h 24 Ninigret av
" George F window trimmer h 11 Evergreen
YOUNG GEO F & BRO (Rogers G Young) cigars and tobacco 127 Westminster—See page 1299
" George H porter rms 2 Callender
" George L clerk 4 S Main h 122 Bridgham
" George M foreman 26 W Exchange rms 474 Washington
" George R rigger h 160 Blackstone
" George S A h 222 Medway
" George W bds 100 Hartford av
" George W Mrs h The Minden apt 48
" Harold B asst mgr 209 Westminster h at Edgewood
" Harold W (U S A)
" Harry examiner 17 Custom House st h 33 Oak
" Harry mgr 963 Manton av h r 913 do
" Hasel nurse R I Hospital bds do
" Helena F h 20 Sackett
" Henry rms 1019 Westminster
" Herbert bookbinder h 49 Norwich av
" Herbert C (Acme Printing Co) 35 Westminster rm 2 bds 98 Butler av
" Herrick Platt principal George J West grammar h 37 Roanoke

Young
- Howard A sub carrier P O h 4 Benton
- Howard P carpenter bds 7 Clorane
- Howard S mgr 309 Industrial Trust bldg h 166 Arlington av
- Howell T student h 37 Roanoke
- James transfer agt h 602 Prairie av
- **James A cashier 69 Point h at Riverside**
- **James G real estate 301 Union Trust bldg and 314 Industrial Trust bldg h 124 Congdon**
- James J electrician h 69 Narragansett av
- Jessie S steno 314 Ind Trust bldg bds 124 Congdon
- **John cable splicer h 152 Porter**
- **John mgr 1363 Broad h 27 Payton**
- John A painter h 72 Detroit
- **John D painter h 309 Dudley**
- John D Mrs dressmaker 309 Dudley h do
- **John D teamster h 21 Fremont**
- **Joseph (Young Bros Mattress Co) h 18 Kirk**
- Joseph D h 120 Waterman
- Joseph J clerk h 107 Governor
- **Julien S clerk 156 W Exchange h 58 Pleasant**
- Katherine clerk 291 Westminster bds at West Barrington
- **Lawrence laborer h 10 Perkins**
- Leo steamfitter rms 283 Broad [Pine
- **Leonard & Harrall Co wholesale variety 52**
- Levi H driver bds 37 Penelope pl
- **Lewis D supt 722 Eddy h 60 Lexington av**
- Lina h 8 Leah
- **Louise bds 7 Clorane** [21 Observatory av
- Louise D steno 808 Industrial Trust bldg bds
- **Margaret bds 7 Clorane**
- **Margaret H housekeeper 349 Hope**
- **Maria widow Sylvester bds 17 Belair av**
- Maria A Mrs h 118 Bellevue av
- **Marian A widow Martin E prop Young's Gift Shop 176 Angell and 75 Olive h 164 Angell**
- **Marshall J clerk bds 73 Hospital**
- **Mary C widow h 39 Belmont av**
- **Mary E widow Allen P h 182 Camp**
- Mary J widow Frank P b 697 Admiral [rd
- Mary L teacher Elm-st school bds 3 Catalpa
- Mary L widow John D bds 390 N Main
- **Mary M widow Gilbert H bds 280 Plainfield**
- Mary T bookkeeper 231 Weybosset bds 189 Clarence
- May A library clerk bds 77 Ontario
- **May E steno bds 119 Park**
- May R asst Public Library bds 278 Brook
- Melvin ins rms 647 Elmwood av
- **Men's Christian Association 160 Broad**
- Men's Shop men's furnishings 62 Washington
- Merle S clerk 34 Dorrance bds at Attleboro Mass
- **Mildred E clerk bds 697 Admiral**
- Morris (Young Bros Mattress Co) h 163 Camp
- Nellie M Mrs variety bds 370 Blackstone
- **Olive C bds 60 Bishop**
- Oliver G jeweler h 229 Lockwood
- Oscar variety 3 West River h 1 do
- Pearl A housekeeper 21 D
- **Peter G carpenter h 454 Manton av**
- Peter M h 70 Merino [Park
- Philip L plumber 1827 Westminster h 119
- Rebecca widow h 91 Bates
- Richard jeweler bds 392 Potter's av
- **Richard A salesman 312 Broad h 226 Webster av**
- **Robert S fisherman h 26 Towner**
- **Robert W h 569 Plainfield** [ning
- **Rogers G (George F Young & Bro) h 73 Man-**
- Rogers G jr salesman 129 Westminster bds 73 Manning
- **Ruth rubberworker bds 115 Bellevue av**
- **Ruth G wireworker bds 59 Chester av**
- **Samuel (Young Bros Mattress Co) bds 18 Kirk**
- **Samuel W porter h 145 Pond**
- **Sarah manicurist h 174 Williams**
- Sarah A widow William H died June 12 1919
- **Sarah A widow bds 51 Jefferson**
- **Sarah M widow John H bds 50 Warren**
- **Sarah V bds 7 Clorane**
- **Sarah V widow William h 7 Clorane**
- **Stephen E T machinist h 593 Chalkstone av**
- Susan C Mrs died Feb 14 1919
- **Thomas Hartley sign writer 108 Eddy h 444 Broadway**
- Thomas J auto painter bds 60 Bishop
- **Tomaso bds 144 Wayland av**
- Vincent F salesman h 697 Admiral
- **Viola cashier rms 42 Angell**
- **Walter E carriage painter bds 60 Bishop**

Young
- **Walter F private sec 17 Exchange rm 320 h 173 Hanover**
- **Walter H porter bds 424 Benefit**
- William clerk 92 Weybosset
- **William engineer rms 1 Walnut**
- **William stonecutter h 107 River av**
- William A overseer h 170 Reynolds av [ton
- **William H clerk 178 Mathewson h at Crans-**
- William H clerk 740 Grosvenor bldg
- William H painter rem to Arlington
- William H salesman 243 Westminster
- William J h 33 Concord
- **William J watchman h 478 Smith**
- **William M (William M & Son) h 60 Bishop**
- **William M & Son (Charles F) carriage and auto painters 223 Dyer**
- William O com trav h 77 Ontario
- **Women's Christian Association 54 Jackson, 254 Washington and cafeteria 214 Weybosset**

Young's Gift Shop 176 Angell and 75 Olive

Youngberg Amanda widow John h 141 Rutherglen av
- **Axel E, D & W Fuse Co bds 141 Rutherglen av**
- **Edwin A machinist bds 141 Rutherglen av**
- Erik R machinist h 176 Gallup [Wheaton

Younger William A porter 243 Westminster h 12

Youngs Robert auto repairer h 155½ Burnside

Youngstein Pearl widow bds 61 Lippitt [av

Youngstrom Edgar sheetironworker h 144 Potter's

Yovino Ralph V calker h 216 Killingly

Yoworsky John, B & S h 42 Bernon

Ysembeart Alfred A weaver bds r 39 Manton av
- Jules rem to Belgium

Yuill Janet C Mrs bds 386 Lloyd av

Yuloff Joseph blacksmith h 200 Blackstone

YUM YUM BAKING CO 76 Weybosset—See page 1044

Yunghans Charles F weaver h 89 Sussex

Yunker Gustave A clerk 121 Fountain h 10 Rockingham

Yuppa Filomena widow bds 171 Federal
- Michele painter h 532 Union av

Yurell Leo watchman 191 Westminster

Yusskiewics William h 57 Orms

Yuygalits John weaver h 26 Council

Z & B Enameling Co (Bagdasar Legiagian, Maosas Begian) enamelers 19 Calender

Z & Z Glass Co novelties 84 Pond

Zabba Alberto laborer bds 1 Sanford
- **Luigi fileworker h 75 Gealer**
- Vito plasterer h 1 Sanford

Zabbo Angelina jeweler bds 116 Vinton
- **Antonio mason h 116 Vinton**
- Vincent mason h 103 Penn
- **Vito jeweler bds 116 Vinton**

Zabilski Joseph machinist h 104 Bowdoin

Zaborowski Joseph helper h 43 Florence

Zaccagnino Giuseppe laborer h 106½ Arthur av
- Tanazio laborer bds 296 Cranston

Zaccaria Francesco laborer h 151 Pocasset av
- **Michele laborer h 88 Terrace av**
- Vincenzo pedler h 7 Hewitt

Zacchini Bernarda widow bds 39 Vinton

Zacharczyk Jusef laborer h 36 Huldah
- Roman, B & S h 44 Atwood

Zachariasen Caroline widow h 21 Providence

Zachery Joseph machinist bds 49 Camden av

Zachos George rem to Greece

Zack Ida widow David h 180 N Main

Zackarian Mary Mrs fruit 85 Manton av h 14 Bailey ct
- Peter clerk 85 Manton av bds 14 Bailey ct

Zackoff Harry pedler h 10 N Davis

Zacks Louis glasier bds 225 Orms

Zaftell Isaac jeweler bds 234 Willard av
- **Mary widow h 234 Willard av**
- **Samuel jeweler bds 234 Willard av**

Zajace Tomass laborer h 23 Edna

Zak Marie clerk 84 Weybosset bds 125 Governor

Zakarian Madros restaurant 845 Westminster h do
- **Sarkis shipping clerk h 861 Manton av**

Zakofski Julian wireworker h 13 Audrey

Zakotes Joseph, B & S h 73 Delaine

Zakoszwski Toma laborer h 34 Lena

Zalaboski Stanislaw weaver h 77 Julian

Zalkind Alexander ins agt 1109 Turk's Head bldg h 8 Goddard

Zalko Morris h 75 Gay
- **Philip pedler bds 75 Gay**

Zallee R W ins broker 29 Weybosset rm 50

Zalli Vincenzo tailor h 11 Albro

Zaluck Samuel laborer h 130 Chester av

Zambarano Adolfo G deputy sheriff Prov County Court House h 9 Grove
- Alfred P music teacher 37 Weybosset rm 14 and 226 Atwells av bds 228 do
- **Catarina widow Giuseppe h 544 Douglas av**
- **Frederick L musician b 228½ Atwells av**
- **Paul & Son tailors 226 Atwells av h 228½ do**
- Umbaldi E student bds 544 Douglas av

Zambelli Ernesto carpenter h 65 Hassan

Zambillo Tommaso dyer h 834 Charles

Zambini Domenico driver h 48 Vinton
- Francesca widow bds 63 Spruce
- **Tomasso helper h 834 Charles**

Zambino Giovanni laborer h 16 Whitehall

Zambuco Francesco laborer h 81 Mercy
- Pasquale laborer h 81 Mercy

Zamfagna Antonia widow h 605 Union av
- Raffaele clerk bds 605 Union av
- Raffaele trackman h 35 Ethan

Zamfagnio Filomeno gardener h 454 Union av

Zamfrilli Guglielmo laborer h rear 39 Weeden

Zamgstchun Sarkis barber 359 Chalkstone av h 48 Bush

Zampini Antonio filecutter h 80 Glover
- Donato operative h 1385 Chalkstone av
- Felice operative bds 1385 Chalkstone av

Zanian Frank laborer h rear 84 Joslin

Zannella Albert clerk R R freight bds at Cranston
- **Alfred clerk R R freight bds 80 Cedar**

Zanni Angelo railroad laborer h 12 Weeden
- Catarina widow h 67 Knight
- **Gennaro laborer h 97 Acorn**
- Giuseppi laborer h 154 Spruce
- Josephine clerk bds 67 Knight
- Paride laborer h 137 Ethan

Zannini Angelo laborer bds 85 Tell
- Angelo (145 Spruce) rem to Italy
- **Angelo jr laborer bds 85 Tell**
- **Antonio laborer h 339 Union av**
- **Carmine laborer bds 33 Swiss**
- Girolani grocer 85 Tell h do
- Matteo laborer h 85 Tell
- **Pasquale laborer bds 339 Union av**
- **Rosa widow Francesco h 145 Spruce**
- Vincenzo laborer h 34 Swiss
- **Vincenzo shoemaker 341 Union av h 339 do**

Zaporowicz Bronislawa widow h 30 Delhi
- Zigmont h 210 Sherburne [Prov

Zappacosta Luigi shoe repairer 185 Ives h at E

Zargonis George restaurant Chestnut rms over 821 Westminster [h do

Zarlenga Lucius (Zarlenga Bros) 500 Branch av
- **Michael A laborer h 31 Ianthe**
- **Stella widow h 500 Branch av** [Albo

Zarli Vincenzo tailor 524 Westminster rm 20 h 11

Zarod Walter ops h rear 38 DeSoto

Zarocgian Garabed laborer h 63 Codding

Zarr Edna Mrs compositor Perry Printing Co rms 313 Washington [burn
- **Eugene W salesman 119 Harris av h at Au-**
- **Inc ladies' haberdashery 77 Westminster**
- **Walter I pres and treas 77 Westminster h 453 Angell** [Federal

Zarrella Joseph N shoemaker 286½ Brook h r 118
- **Laureta widow bds 31 Newton** [ton
- Nicola shoemaker 127 Weybosset h 31 New-
- Pasquale barber h 147 Sutton
- Vincenzo clerk bds r 118 Federal

Zarrelly Elliott tailor 720 Cranston h 708 do

Zarri Vincenzo tailor h 590 River av

Zarum David junk h 105 Lippitt

Zarrillo Angelo rem to Italy [thur av
- **Antonio barber 359 Broadway bds 110½ Ar-**
- Francesco laborer h 87 Croom
- **Mario laborer bds rear 79 Gealer**
- **Paride h 110½ Arthur av**
- **Pasquale ins agent h 141 Federal**

Zaslavsky John h 135 Williams

Zatrib Julian laborer h 6 Bailey ct

Zatwatski Michele laborer h rear 90 Randall

Zaugg Caroline C widow h 25 Elmdale av
- Fred N clerk 9 Codding bds 25 Elmdale av

Zavitski Antonio laborer h 286 Chalkstone av

Zavoti Antonio provisions 315 Atwells av h 45 America
- **Tommaso freight R R h 39½ America**

Zawadski Stanley laborer h 62 Capron [h do

Zawadski John sewing machines 105 Manton av
- **Margaret milliner 105 Manton av h do**
- **Simon elevatorman h 19 Florence**
- Theodore (U S A) bds 105 Manton av

Zawaski Casimer, B & S h 94 Putnam

Zawatsky Abraham rem to Philadelphia Pa [av
- A Himan cigars 314 Weybosset bds 47 Doyle
- **Bertha student bds 142 Doyle av**

Zawatsky
- **Helen S bds 47 Doyle av**
- Julius (Z Zawatsky & Sons) bds 142 Doyle av
- **Mendel junk h 47 Doyle av**
- **Philip pedler bds 47 Doyle av** [Doyle av
- Phillipe I (Z Zawatsky & Sons) bds 142
- **William clerk bds 47 Doyle av**
- **Zelik (Z Zawatsky & Sons) h 142 Doyle av**
- **Z & Sons glaziers 12–16 Winslow**

Zawislak John spinner h 52 Longblock

Zaseeki Joseph rubberworker h 43 Bancroft

Zaselski Thomas operative h 34 Lena

Zduncayk Jan operative h 55 Appleton

Zedalis Charles laborer h 45 Bates [Broad

Zee Zee New England Agency tires 193–195

Zefrao Maria widow Vincenzo h 71 Parnell

Zeidel Benjamin h 77 Ashburton

Zeiner Oscar M jeweler h 33 Linwood av

Zekowski William, Gorham's h 16 Audrey

Zelano Antonio laborer h 132 Knight
- Antonio laborer h 726 Atwells av
- **Costanza laborer h 132 Knight**
- Joseph variety 144 Acorn bds 736 Atwells av

Zelecoski Thomas clerk h 41 Bogman

Zelko John jeweler bds 73 Gay
- **Morris h 73 Gay**
- **Phillip pedler bds 73 Gay**

Zeller Edward W signal foreman h 58 Vernon

Zellermayer Abraham junk 38 Ash h 286 Willard av [Willard-av
- Annie bookkeeper 400 Westminster bds 286
- **Bessie steno 74 Mathewson bds 286 Willard av**
- **Florence L steno 400 Westminster bds 286 Willard av**

Zellman Bernard operative bds 100 Hartford av

Zelniker Jacob H machinist bds 235 Willard av
- **Joseph pedler h 235 Willard av**
- **William S (U S A) bds 235 Willard av**

Zembra Luiwig laborer h 76 Lippitt

Zenco Amato gardener h 34 Glen road

Zendzian Frank weaver h 13 Lena
- **Stella Mrs grocer 15 Latham h 13 Lena**

Zeppa Joseph foreman h 446 Branch av
- Pietro foreman h 58 Nashua

Zepperniek Louis C inspector 17 Custom House st rms 58 Carpenter

Zerulla Romeo h 708 Cranston

Zesopoios George laborer bds 83 Cross

Zeta Psi Fraternity House 48 College

Zetherstrone Eleanor nurse R I Hospital bds do

Zetlin Benjamin clerk bds 300 Morris av
- **Reta bds 300 Morris av**
- **Salkind (A & Z Chain Co) 116 Chestnut h 300 Morris av**

Zetterstrom Bernt architect bds 3 Sibley
- **Carl G molder h 3 Sibley**

Zevoli Simone laborer h 73½ Dean

Zickendrath Charles clerk 826 Industrial Trust bldg h at Edgewood [av

Zide Edith clerk 35 S Main

Ziegelmayer J Stephen barber h 1279 Chalkstone

Ziegler Alvin A clerk 244 Westminster bds 242 Broad [neck
- Annie G matron 6th Dist Court h 45 Aquid-
- **Edward laborer h 45 Aquidneck** [S Angell
- Edward H lawyer 302 Turk's Head bldg h 132
- Frank designer Gorham's h 17 Mawney
- **Herman F Mrs h 153 Lenox av**
- **Ida F steno bds 153 Lenox av**
- **John A foreman h 242 Broad**
- **Louise F steno bds 153 Lenox**
- P R (Wright-Zeigler Co) 18–20 Lonsdale h at Newton Mass
- **Wilhelmina Mrs furnished rooms 242 Broad**
- **William H com trav bds 153 Lenox av**

Zielinski Andrew weaver h 186 Lawn

Zielonka George rms 101 Hartford av

Zienkiewics Peter weaver h 50 Julian

Zienowics John helper h 74 Camden av

Ziglio Joseph shipper 221 W Exchange h at Cranston

Zikowski William, Gorham's h 16 Audrey

Zilch Agnes V manicure 511 Lapham bldg bds 236 Atlantic av

Zilinski Stanislaw laborer h rear 49 Chaffee [h do

Zillen Charles S provisions 258 Chalkstone av

Zillfo Mustapha, Screw Co h 389 N Main

Zimarina Michael blacksmith h 46 Hill [ter

Zimmerly John A hoseman Hose 1 h 86 Carpen-

Zimmerman Abraham jeweler bds 28 Bernon
- Louis enameler h 158 Burrington
- Ruth cashier rms 3 Greene

Zinck Morton M auto repairer h 144 Douglas av

Zinco John, B & S h 8 Walling

COLORED DOCUMENT

Zingale Antonio elevator tender bds 33 Salina
" Dominick picture frame maker bds 33 Salina
" Paul tailor h 33 Salina
" Rosario laborer bds 33 Salina [Washington
Zingoni Antonio barber 954 Westminster h 496
" Francesco carpenter h 145 Tell
" Giovannina clerk bds 145 Tell
" Giuseppina clerk bds 145 Tell
Zink Louise asst matron 30 Benefit bds do
Zinkiervics Joseph laborer h 86 Lippitt
Zinn Edward operative h 106½ Howell
" Max clerk bds 61 Lippitt
" Oscar rooming house 237 N Main also Samson Press 201 N Main h 237 do [Thayer
Zinnerman Arthur C clerk 119 Harris av h 350
Zinni Antonio weaver h 176 Wallace
" Benedetto grocer 568 Charles h 570 do
" Carmine teamster h 29 Job
" Costanso carpenter h 110 Commodore
" Giacchino woolsorter h 27 Job
" Giuseppi cobbler 215 Broad h 57 Penn
" James carpenter h 97 Ledge
" Marcellino grocer 643 Charles h do
" Nicola laborer h 20 Weeden
" Nicole laborer bds 25 Weeden
" Vincenso laborer bds 88 Hall
Zinnori Joseph shoe repairer 215 Broad h 57 Penn
Zinsh Louis W (Concave Edging Shop) 401 Westminster h at Pawtucket
Zioli Angelo laborer h 81 Yorkshire
" Angelo laborer h 831 Charles [Park
Zior Jeanette B steno 60 Broadway bds at Eden
Zipperlan Alfred foreman h 134 Penn
Zipperman Louis, B & S h 123 Orms
Zisman Leonard N rem to Washington D C
Zisquit Max L (Direct Clothing Co) h 22 Felix
" Nathan h 99 Howell
Zisserson Barney (Prov Cap Co) 63 Washington h 374 Orms [Orms
" Barron (Prov Cap Co) 63 Washington h 378
Ziter George variety 222 Wickenden h 43 Transit
" Michael grocer 467 S Main h 43 Transit
Zitkin Joseph E (Z & Z Glass Co) 84 Pond bds 28 N Davis
" Louis h 28 N Davis
Zito Alfonso grocer 135 Acorn h 25 Crout
" Domenico bootblack 101 Washington h 21 Falls pl
" Felice laborer h 191 Cedar
" Giuseppi floorpolisher bds 15 Mowry
" Giuseppi laborer h r 3 McAvoy
" Nicolo shoerepairer 179 Prairie av h 15 Mowry
" Raffaelo clerk bds 191 Cedar
Zitserman Frank J bookkeeper 236 N Main bds 26 Bernon [Bernon
" Jacob T, Crown Clothing Co 236 N Main h 26
Zloty Wladislaw laborer h 13 Bailey ct
Zoccario Orieste watchmaker h 623 Douglas av
Zoccolini Louis E molder h 25 Blundell
Zoglio Agostino laborer h 53 Hillhurst av
" Antonio laborer h 50 What Cheer av
" Enrico laborer h 533 Union av
" Gelica widow h 58 Prudence av
" Giuseppe laborer h 126 Acorn
" Joseph S barber 92 Clemence h at Auburn
" Maria widow h 511 Union av
" Nunziata widow bds 511 Union av
" Peter helper 270 Weybosset bds 24 Howard
" Petro driver h 30 Howard
" Rachela widow h 58 Prudence av [E Prov
Zoller August F mgr and sec 315 Tockwotton h at
Zollo Peter laborer h 19 Weeden
Zolmes Faden laborer h 99 Bowdoin
Zomba Bartolomeo laborer h 520 Union av
" Eleseo salesman bds 281 Laurel Hill av
" Elisetta twister bds 39 Sophia
" Errico laborer bds 35 Opper
" Filomena widow Raffaelo h 39 Sophia
" Gaetano laborer h 132 Prudence av
" Giuseppi laborer h 588 Union av
" Nicole laborer h 42 Prudence av
" Pasquale laborer h 35 Ethan
" Raffaele weaver h 142 Pocasset av
" Raffaelo weaver h 21 Silver Lake av
" Tommaso laborer h 45 Prudence av
Zonfrillo Olindo loomfixer h r 39 Weeden
Zooloomian Bros (George H and Leon H) druggists 129 Douglas av and 280 Broad
" George H (Zooloomian Bros) h 198 Jewett
" Leon H (Zooloomian Bros) bds 198 Jewett
Zora Tooma A oriental rugs 230 Howard bldg h 26 Twelfth
Zorabedian Adam shoe repairer 105 Battey h 1141 Westminster [man
" Jacob (Imperial Coal & Wood Co) h 105 Bog-
" Matthew bds 161 Briggs
" Paul machinist h 148 Thurbers av
" Thomas grocer h 161 Briggs
Zorean Nishan (Z & B Enameling Co) 246 Eddy h 314 Chalkstone av
Zosa Martin laborer h 53 Whipple
Zotti Carmela widow h 110½ Arthur av
" Filomena widow h 160 Federal
" Michele tailor h 160 Federal
Zoutout Joseph laborer h 76 Printery
Zrogos Arthur laborer bds 17 Smith
Zrotus James laborer bds 83 Cross
Zrudlowski Julia died April 2 1919
" Peligija widow Boleslaw died Dec 8 1919
Zubiasa Domingo pool 537 Eddy h 503 do
Zuboski Joseph weaver h 69 Delaine
Zubrisky Mary B teacher Berkshire-st Special school bds 11 Printery
" Michael h 11 Printery
" Michael jr h 11 Printery
" Pauline M bookkeeper bds 11 Printery
" Peter P student bds 11 Printery [Federal
Zucchi Giovanni restaurant 78 Atwells av h 124
Zuccolo Elvezio painter h 16 Vinton
Zuchowski Constanti B weaver h 1000 Branch av
Zuck Charles foreman 120 Manton av h 507 Broadway
Zucker Samuel laborer h 39 Quaid
Zuckerberg Edward (R I Mirror & Glass Co) 27 Franklin h 226 Blackstone
" John h 50 Abbott [183 Somerset
" Paul (Empire Mirror & Glass Co) 81 Empire h
Zuckerman Harry ins agent h 81 State
Zuill Clifford clerk bds 21 S Court
" Eva F widow Oscar A B h 1277 N Main
" William E watchman bds 21 South Court
Zuke Z laborer h 23 Edna
Zuker Rose bds 22 Conanicut
Zukroff B h 102 Randall
Zuleger Albert E laborer bds 1121 Westminster
" Elisabeth A Mrs h 56 Ship
" Emil E variety 1123 Westminster h 1121 do
" Frederick E machinist h 10 Mercy
" Irving helper bds 56 Ship
" Pauline clerk bds 876 Broad
" Robert E clerk 197 Union h 876 Broad
Zullo Antonio laborer h 44 Ledge
Zura Allie J prop (Marden & Kettlety Co) 7 Beverly rm 17 h 21 Camp
" Anna h 21 Camp [Camp
" Benjamin shipper 7 Beverly rm 17 bds 21
" Bertha optician bds 94 Lippitt
" Edward clerk h 94 Lippitt
" Jeannette bookkeeper bds 21 Camp
Zurawska Antonio weaver h 148 Putnam
Zurcher Mary widow Louis h 200 Huntington av
Zurier Abraham salesman h 266 Orms
" Louis, B & S bds 266 Orms
" Max (U S A) bds 266 Orms
" Nathan collector h 266 Orms
Zusman Jacob driver 144 S Water h 100 Lippitt
Zusmer Max (A & Z Grocery Co) 1850 Westminster h 33 Messer
Zutout Joseph h 74 Printery
" Peter T laborer h 74 Printery
Zusiemski Ignace laborer h 85 Hartford av
Zwillenberg Sam, B & S h 15 Hewes [Dudley
Zwoden Abram dentist 51 Empire rm 520 h 203
" Louis tailor h 203 Dudley
" William plant mgr 605 Union Trust bldg h 129A Wesleyan av
Zydecki Adam, B & S h 36 Wayne
Zyker Antonio laborer h 23 Edna
Zylinski Anna h 34 Osborn
" Joseph tailor 34 College h 34 Osborn
" Peter machinist h 34 Osborn
Zyranski Ignacy opr h 8 Council

PROVIDENCE PUBLIC MARKET CO. FOOD SPECIALISTS
Make freshuse of our Knowledge and Facilities

National Exchange Bank

63 WESTMINSTER STREET

FOUNDED 1801

Capital - - - - $500,000

Surplus and Profits over - $1,200,000

The Men Who Direct the Bank

WALTER CALLENDER
Callender, McAuslan & Troup Company

GEORGE H. CAHOONE
President George H. Cahoone Company

EARLE P. CHARLTON
Fall River—Vice-President F. W. Woolworth Company

EDMUND D. CHESEBRO, M. D.

FRANK P. COMSTOCK
President J. F. Comstock & Sons Company

ARTHUR W. DENNIS
President International Braid Company

MICHAEL F. DOOLEY
President

SAMUEL M. EINSTEIN
President Marathon Company, Attleboro

CHARLES FLETCHER
Proprietor Rising Sun Company

THEODORE W. FOSTER
President Theodore W. Foster & Brother Company

GERALD T. HANLEY
Estate of James Hanley

ARTHUR HENIUS
President Henius & Company, Incorporated

SIDNEY D. HUMPHREY
Vice President Martin-Copeland Company

CHARLES H. W. MANDEVILLE
Vice President and Cashier

JOHN MCMANUS
The McManus Company

FREDERICK S. PECK
President Asa Peck & Company, Incorporated

FRANK N. PHILLIPS
President American Electrical Works

B. THOMAS POTTER
Treasurer Providence Real Estate Improvement Company

JOSEPH L. SWEET
President R. F. Simmons Company, Attleboro

WILLIAM L. SWEET
Treasurer Rumford Chemical Works

CLARENCE L. WATSON
President The Watson Company, Attleboro

HARRY C. WOLFENDEN
R. Wolfenden & Sons, Attleboro

OFFICERS

MICHAEL F. DOOLEY, President
FREDERICK S. PECK, Vice-President
AUGUSTUS R. PEIRCE, Vice-President
CHAS. H. W. MANDEVILLE, Vice-President and Cashier
GEORGE G. WOOD, Asst. Cashier
FRANCIS E. BATES, Asst. Cashier

COLORED DOCUMENT

Starkweather & Shepley

INCORPORATED

GEORGE L. SHEPLEY, President

Fire
Life
Marine
Compensation
Steam Boiler
Burglary
Liability Insurance
Fidelity and Surety Bonds

17 Custom House St., Providence, R. I.

55 John Street, New York City
43 Kilby Street, Boston, Mass.
175 West Jackson Boulevard, Chicago, Ill.
20 Rue Chauchat, Paris, France

Insurance Engineering and Inspection with particular reference to Fire and Accident Prevention

PROVIDENCE BUSINESS DIRECTORY

COPYRIGHT, 1920, SAMPSON & MURDOCK CO., PROVIDENCE, R. I.

The classification of headings is made in accordance with a standard list adopted by the Association of American Directory Publishers, to secure uniformity in all directories and to promote convenience of reference

The * denotes headings reserved for use of patrons

*Academies
(See Colleges, Schools, also Teachers)

*Accident Insurance
MASON ELMER C 311 Industrial Trust bldg—See page 1153

*Accident Insurance Agents
GOFF WILLIAM D CO 171 Westminster rms 521-522—See page 1257

Accident & Health Insurance
FULLER WINFIELD CO Inc 29 Weybosset suite 20-21—See page 1155
MASSACHUSETTS BONDING & INSURANCE CO 828 Industrial Trust bldg—See page 1149
PAIGE CLIFFORD D 171 Westminster—See back of book and page 1153
SANDERSON BROTHERS 171 Westminster—See page 1155

Account Registers
FLEXOGRAPH MFG CO 45 Willard av—See page 1244

Accountants
PERKINS WILLIAM G 201 Eddy—See page 1027
ROBINSON BEN I 433 Grosvenor bldg—See page 1027

*Accountants (Income Tax)
ROBINSON BEN I 433 Grosvenor bldg—See page 1027
SERVICE AUDIT CO 521 Hospital Trust bldg—See page 1027

Accountants & Auditors
(*Denotes Certified Public Accountants)

Baker Walter C 127 Sumter
BALCH AUDIT CO The 914 Turk's Head bldg—See page 1026
Blaisdell Carroll H 281 Ohio av
Bowman Frederic 87 Weybosset rm 21
***BUGBEE GEORGE W** 721-722 Ind Trust bldg and 637 Grosvenor bldg—See page 1026
Clark Sayer & Wall Inc 1214 Turk's Head bldg
Cooke William T 107 Power
Eddy Charles H 722 Industrial Trust bldg
Ernst & Ernst 517-518 Hospital Trust bldg
Fales Harrie L 125 Canal
Felch Lynn W 57 Eddy rm 705
***HUBBARD ADIN S** 419 Grosvenor bldg—See page 1026
Industrial Engineering Co 433 Grosvenor bldg
*Jenckes Charles S 87 Weybosset rm 50A
Knuschke Ferdinand A 31 Elmdale av
Moulton Edward S 1101 Union Trust bldg
Mulvey Thomas A 263 Althea
PERKINS WILLIAM G 201 Eddy—See page 1027
Rex George M, C P A 1014 Hospital Trust bldg
Rhodes Waldo P 260 Morris av
*Scott William H 61 Laura
Service Audit Co 521 Hospital Trust bldg
Sherman Edward C 218 Howard bldg
*Sherman William B 218 Howard bldg
WARD-FISHER-CARPENTER & PHILBRICK 1102 Union Trust bldg—See page 1026

Acetylene Gas Tanks & Appliances
AUTOMOTIVE BATTERY CORPORATION 74-76 Fountain—See page 1040

Acids
BREWER & CO Inc 32 India cor Benefit—See page 1089
GENERAL CHEMICAL CO 32 Exchange pl—See page 1087

Adding Machines
BURROUGHS ADDING MACHINE COMPANY 88 Weybosset—See page 1218
COMPTOMETER, Harold C Lyman 503 Industrial Trust bldg—See front cover
DALTON ADDING MACHINE 201 Jackson bldg—See page 1214
Elliott-Fisher Co 502 Industrial Trust bldg (bookkeeping)
Felt & Tarrant Mfg Co 503 Industrial Trust bldg
Mechanical Accountant Co 17 Warren
Monroe Calculating Machine Co 901 Turk's Head bldg
Office Appliance Co The 87 Dorrance
Rooke Automatic Register Co 17 Warren
Sunstrand Adding Machine Agency 87 Dorrance
Wales Visible Adding Machine Co 443 Grosvenor bldg

*Adding Machines & Tel Rolls
PROVIDENCE PAPER CO 44-46 Weybosset (all kinds)—See back of book, insert opp page 100 and page 1225

*Addressing & Mailing
CADMAR LETTER WRITING CO W F Baker prop 75 Westminster rm 12—See page 1209
LARRY R C Howard bldg rm 327, 171 Westminster—See page 1209
SAMPSON & MURDOCK CO List & Letter Service Dept 246 Summer Boston Mass

*Adjustment Agency
MERCHANTS ADJUSTMENT AGENCY 901-902 Union Trust bldg—See page 1099

Advertising
Advertising Specialty Co The 524 Westminster rm 2 (window displays)
Campbell F H Co 539 Howard bldg
DANIELSON & SON 96 Westminster—See page 1028
Eastern Advertising Co 146 Westminster rm 103
Jones Edward S Sons Co 75 Westminster rm 2
Keystone Publishing Co 901 Turk's Head bldg
Mitchell Howard T 661 Westminster rm 11
New England Advertising Agency 46 Broadway
Old Colony Advertising Co 511 Westminster rm 410
Peacock Co 99 Washington rm 202
Perkins Distributing Agency 741 Westminster rm 6
Pilgrim Novelty Co 754 Eddy

COLORED DOCUMENT

Starkweather & Shepley

INCORPORATED

GEORGE L. SHEPLEY, President

Fire
Life
Marine
Compensation
Steam Boiler
Burglary
Liability Insurance
Fidelity and Surety Bonds

17 Custom House St., Providence, R. I.

55 John Street, New York City
43 Kilby Street, Boston, Mass.
175 West Jackson Boulevard, Chicago, Ill.
20 Rue Chauchat, Paris, France

Insurance Engineering and Inspection with particular reference to Fire and Accident Prevention

PROVIDENCE BUSINESS DIRECTORY

COPYRIGHT, 1920, SAMPSON & MURDOCK CO., PROVIDENCE, R. I.

The classification of headings is made in accordance with a standard list adopted by the Association of American Directory Publishers, to secure uniformity in all directories and to promote convenience of reference

The * denotes headings reserved for use of patrons

*Academies
(See Colleges, Schools, also Teachers)

*Accident Insurance
MASON ELMER C 311 Industrial Trust bldg—See page 1153

*Accident Insurance Agents
GOFF WILLIAM D CO 171 Westminster rms 521-522—See page 1257

Accident & Health Insurance
FULLER WINFIELD CO Inc 29 Weybosset suite 20-21—See page 1155
MASSACHUSETTS BONDING & INSURANCE CO 828 Industrial Trust bldg—See page 1149
PAIGE CLIFFORD D 171 Westminster—See back of book and page 1153
SANDERSON BROTHERS 171 Westminster—See page 1155

Account Registers
FLEXOGRAPH MFG CO 45 Willard av—See page 1244

Accountants
PERKINS WILLIAM G 201 Eddy—See page 1027
ROBINSON BEN I 433 Grosvenor bldg—See page 1027

*Accountants (Income Tax)
ROBINSON BEN I 433 Grosvenor bldg—See page 1027
SERVICE AUDIT CO 521 Hospital Trust bldg—See page 1027

Accountants & Auditors
(*Denotes Certified Public Accountants)

Baker Walter C 127 Sumter
BALCH AUDIT CO The 914 Turk's Head bldg—See page 1026
Blaisdell Carroll H 281 Ohio av
Bowman Frederic 87 Weybosset rm 21
***BUGBEE GEORGE W** 721-722 Ind Trust bldg and 637 Grosvenor bldg—See page 1026
Clark Sayer & Wall Inc 1214 Turk's Head bldg
Cooke William T 167 Power
Eddy Charles H 722 Industrial Trust bldg
Ernst & Ernst 517-518 Hospital Trust bldg
Fales Harrie L 125 Canal
Felch Lynn W 57 Eddy rm 705
***HUBBARD ADIN S** 419 Grosvenor bldg—See page 1026
Industrial Engineering Co 433 Grosvenor bldg
*Jenckes Charles S 87 Weybosset rm 50A
Knuschke Ferdinand A 31 Elmdale av
Moulton Edward S 1101 Union Trust bldg
Mulvey Thomas A 263 Althea
PERKINS WILLIAM G 201 Eddy—See page 1027
Rex George M, C P A 1014 Hospital Trust bldg
Rhodes Waldo P 260 Morris av
*Scott William H 61 Laura
Service Audit Co 521 Hospital Trust bldg
Sherman Edward C 218 Howard bldg
*Sherman William B 218 Howard bldg
WARD-FISHER-CARPENTER & PHILBRICK 1102 Union Trust bldg—See page 1026

Acetylene Gas Tanks & Appliances
AUTOMOTIVE BATTERY CORPORATION 74-76 Fountain—See page 1040

Acids
BREWER & CO Inc 32 India cor Benefit—See page 1089
GENERAL CHEMICAL CO 32 Exchange pl—See page 1087

Adding Machines
BURROUGHS ADDING MACHINE COMPANY 86 Weybosset—See page 1218
COMPTOMETER, Harold C Lyman 503 Industrial Trust bldg—See front cover
DALTON ADDING MACHINE 201 Jackson bldg—See page 1214
Elliott-Fisher Co 502 Industrial Trust bldg (bookkeeping)
Felt & Tarrant Mfg Co 503 Industrial Trust bldg
Mechanical Accountant Co 17 Warren
Monroe Calculating Machine Co 901 Turk's Head bldg
Office Appliance Co The 87 Dorrance
Rooke Automatic Register Co 17 Warren
Sunstrand Adding Machine Agency 87 Dorrance
Wales Visible Adding Machine Co 443 Grosvenor bldg

*Adding Machines & Tel Rolls
PROVIDENCE PAPER CO 44-46 Weybosset (all kinds)—See back of book, insert opp page 100 and page 1225

*Addressing & Mailing
CADMAR LETTER WRITING CO W F Baker prop 75 Westminster rm 12—See page 1209
LARRY R C Howard bldg rm 327, 171 Westminster—See page 1209
SAMPSON & MURDOCK CO List & Letter Service Dept 246 Summer Boston Mass

*Adjustment Agency
MERCHANTS ADJUSTMENT AGENCY 901-902 Union Trust bldg—See page 1099

Advertising
Advertising Specialty Co The 524 Westminster rm 2 (window displays)
Campbell F H Co 539 Howard bldg
DANIELSON & SON 96 Westminster—See page 1028
Eastern Advertising Co 146 Westminster rm 103
Jones Edward S Sons Co 75 Westminster rm 2
Keystone Publishing Co 901 Turk's Head bldg
Mitchell Howard T 661 Westminster rm 11
New England Advertising Agency 46 Broadway
Old Colony Advertising Co 511 Westminster rm 410
Peacock Co 99 Washington rm 202
Perkins Distributing Agency 741 Westminster rm 6
Pilgrim Novelty Co 754 Eddy

Advertising—Continued

Proffitt Advertising Corp 357 Westminster rm 313
RECORD & GUIDE 832 Industrial Trust bldg—See page 1307
Rieley Daniel V 139 Mathewson rm 205
Rose Alfred J 86 Weybosset rm 58
SAMPSON & MURDOCK CO 14 Greene Providence and 246 Summer Boston Mass
Stafford Advertising Agency 640 Grosvenor bldg
Standish-Barnes Co (out door) 605 Union Trust bldg
Standish Granville S Adv Agency 605 Union Trust bldg
Western Co The 44 Washington (specialties)

*Advertising Folders & Booklets

COLORGRAPH PRINTING CO 49 Weybosset rm 7—See page 1242
McKEAN CHARLES T 76 Dorrance rm 214—See page 1245

*Advertising Novelties

COLORGRAPH PRINTING CO 49 Weybosset rm 7—See page 1242
McKEAN CHARLES T 76 Dorrance rm 214—See page 1245

*Advertising & Publicity

COONEY EDWARD J rms 203–204 Hoppin Homestead bldg 357 Westminster—See page 1056

*Advisers (Income Tax)

SERVICE AUDIT CO 521 Hospital Trust bldg—See page 1027

Aeroplane Map Makers

National Aero Photographic Survey Co Com Exchange 44 Washington

Agricultural Implements

BARKER, CHADSEY & CO 38 Westminster—See page 1140
BARRETT W E CO The 89 Canal cor Waterman—See page 1029

*Air Compressors

BURKE ENGINEERING CO 525 Industrial Trust bldg—See page 1131

*Alkali

ARNOLD HOFFMAN & CO Inc 55–61 Canal—See page 1085

*Aluminum Castings

CITY BRASS FOUNDRY 21 Slater av Pawtucket—See page 1134

*Amateur Finishing

MARWES PHOTOGRAPHIC FINISHING CO 1850 Westminster—See page 1231

*Ammunition

WINCHESTER AND REMINGTON U M C (Belcher & Loomis Hardware Co) 83–91 Weybosset—See front edge of leaves and page 1145

*Amusement Places

(See Theatres)

*Analysts

SEYMOUR CHEMICAL CO Inc 311 Eddy—See page 1088

*Analytical Chemists

(See Chemists)

CALDER & STRICKLAND 4 Market sq rms 12, 13 and 14—See page 1089
GOLDIN BIOLOGICAL LABORATORIES 357 Westminster—See page 1089
PERKINS GEORGE E 1620 Smith—See page 1090

*Anilines & Alizarines

DEVINE WALTER E 74 N Main—See page 1086
duPONT E I deNEMOURS & CO 709 Hospital Trust bldg
GRASSELLI CHEMICAL CO The 56 Pine—See page 1086
LEWIS JOHN D 1209 Turk's Head bldg—See page 1087
NATIONAL ANILINE & CHEMICAL CO Inc 28 N Main—See page 1088

Annealing

Hanson C Edward rear 46 Clifford
NATIONAL RING TRAVELER CO 257 West Exchange—See page 1202
Olson John & Son 120 Clifford

*Anodes (Gold & Silver)

ANTHONY J L & CO 161 Dorrance—See page 1163
HOUGH W S Jr CO 61 Peck—See page 1161

*Antique Furniture

BREITENSTEIN ADOLPH G 74 N Main rm 1—See page 1139
GOETTING MAX 650 Westminster—See page 1140

*Antique Furniture Repaired

MORLOCK C A & CO 149 Dorrance—See page 1081

*Antiseptic Pens

IODINE ANTISEPTIC PEN CO 511 Westminster—See page 1121

Apartment Houses

Adie Mansion 3 Greene
Arlington The 41 Angell
Brenton The 210 Waterman
Bruncnia 175 Thayer
Buena Vista The 230–236 Butler av
Capitol Chambers 19 Brownell
Congdon The 5–7 Congdon
Copley Chambers 206 Broad
Elliott The 108 Waterman
Elm Grove The 152 Elm Grove av
Everett The 111 Everett av
Franklin Apartments 104 Franklin
Furlong Apartments 30 N Court
Gerald Apartments 88 Broad
Holbrook The 392 Pine
Hope Mansion 100 Charles Field
Idaho The 140–142 Humboldt av
Imperial Apartments 567 Westminster
Inamac The 93–95 Broadway
Laconia Apartments 36 Atwells av
Lafayette The 380 Lloyd av
Leicester Arms 101–103 Medway
Margaret Mary The 129 Thayer
Merrill The 305 Washington
Minden The 123 Waterman
Pilgrim Apartments 715 Westminster
Princess Apartments The 344 Elmwood av
Ritz Apartments 59 Broad
Sherbrook The 103 Broadway
Strathmore The 48 Broadway
Touraine Chambers The 25 Broadway
Walcott The 20 Medway [av
Washington The 98 Irving av and 320 Wayland
Wheaton Chambers 47 Jackson
Whitmarsh The 80–96 Whitmarsh
Wilson The 18 Medway

*Apothecaries

(See Druggists)

*Appraiser & Adjuster

DOANE THOMAS H 172 Ontario and 75 Westminster rm 24—See page 1109

Appraisers

NATIONAL MACHINERY CO 11 Eddy—See page 1193

*Appraisers of Real Estate

GROSS G L & H J 170 Westminster—See back cover and page 1247

HURLEY RICHARD A 10 Weybosset rm 226—See page 1252
WILCOX WILLIAM A 41 West Broad P Westerly and 489 5th av New York city (expert)—See page 1250

*Apron Manufacturers

(See Ladies' & Children's Furnishing Goods)

Architects

Adams J Howard 1216 Turk's Head bldg
Almy Arthur L 42 Weybosset rm 33
Angell & Swift 87 Weybosset rms 55–56
Cady John Hutchins 910 Hospital Trust bldg
Clarke & Howe 1208 Turk's Head bldg
Goodwin E Sykes 29 Weybosset rm 36
Gorman Irving S 528 Industrial Trust bldg
Hall George F 807 Union Trust bldg
Harkness Albert 526 Grosvenor bldg
Henley Frances E 42 Weybosset rm 33
Henshaw Gorham 87 Weybosset rm 59
Hermann T Clarence 17 Exchange rm 209
Hill Arthur Eaton 75 Westminster rm 10
Hindle Franklin R 507 Union Trust bldg
Homer Eleazer B 87 Weybosset rm 59
Hoppin & Field 32 Westminster
Isham Norman M 1013 Grosvenor bldg
Jackson, Robertson & Adams 1210 Turk's Head bldg
Lewis Harry A 75 Westminster rm 41
Lockwood Charles H 518 Howard bldg
McLaughlin Thomas S 507 Turk's Head bldg
Makepeace C R & Co 420–431 Butler Exchange
Maroney Edward R 1216 Turk's Head bldg
MARSHAK & HICKEY 77 Washington rm 310—See page 1028
Martin B S D 86 Weybosset rm 54
Murphy Ambrose J 146 Westminster rm 405
O'Connor Charles H 35 Westminster rm 8
Page & Page 87 Weybosset rm 58
Peirce Thomas H J 230 Ind Trust bldg
PERRY & WHIPPLE 506–508 Kinsley bldg 334 Westminster (mill)—See page 1131
Potter Frank F 86 Weybosset rm 59
Richards William G 17 Exchange rm 409
Sears Thomas W 107 Westminster rm 30
Shaw James jr 713 Hope
Shaw Russell H 735 Grosvenor bldg
Slocomb Harry A 511 Westminster rm 509
Smith Sibley C 107 Westminster rm 30 (landscape)
Stone, Carpenter & Sheldon 49 Westminster rm 802
Tripp A 227 Benefit (landscape)
Walker William R & Son 17 Custom House st
Wright Benjamin W 171 Westminster rm 416

*Architectural & Wrought Iron Workers

BISHOP J W CO 417 Butler Exchange—See page 1105

*Armature Winding

ANDERSON & OSTERMAN ELECTRICAL REPAIR CO 131 Washington—See p 1123

Art Goods

Aldrich Mary L D Mrs 2 Euclid av
Craftsman Shop 228 Howard bldg
Handicraft Club 227 Benefit
METROPOLITAN FURNITURE CO 562 Westminster (rugs)—See page 1140
Miller Frank W 121 Angell (plaster reproductions)
Parisian Art Co 109 Charles
TILDEN-THURBER Westminster cor Mathewson—See page 1168

*Artesian & Driven Wells

(See Well Diggers)

ARTESIAN WELL & SUPPLY CO Anthony st East Providence—See page 1303
BARKER ARTESIAN WELL CO 141 Allen's av—See page 1303

*Artificial Leather

O'BANNON CORPORATION West Barrington—See page 1293
ROLCO SUPPLY CO 42 Arcade bldg—See page 1297

*Artificial Stone

BENSON NEWTON D 36 Burrington and 75 Westminster rm 24—See page 1101

Artists

Albee Percy F 235 Benefit
Burke Walter 911 Westminster
Burleigh S R 7 Thomas
Cameron Ethel D 167 Prospect
Coleman Anna 143 Williams
Colwell E Grace 158 W Clifford
deNevers Lorenzo 19 College rm 39
Dodge Chester L 7 Thomas
Dyer H Anthony 170 Blackstone boul
Eastern Art Co 26 Custom House st rm 35
Evans Clemence Eva Mrs 88 Providence
Feldman Morris 11 Hudson st
Gladding Hope M 227 Benefit
Gray Ernest H 19 College rm 3
Greene Harvey S 101 Washington rm 212
Hall Walter W 44 Franklin rm 214
Hays George A 19 College rm 42
Hesse Emil 491 Westminster
KIELY DECORATIVE GLASS CO 97 Arch Pawtucket—See page 1142
Loring William C 62 Humboldt av
Louvain Art Studio 76 Dorrance rm 212
McKenna Jennie I 130 Ocean
McKinnon Frank 26 Custom House st rm 35
MacNair Lillian E Mrs 183 Colfax
Macomber Stephen W 29 Waterman
Masseur Armand C 37 Carrington av
Mathewson Frank C 29 Waterman
Miller Frank W 121 Angell (plaster reproductions)
Morse Zoie M B 199½ Angell
O'Leary Angela 7 Thomas
Pairpoint Nellie M 3 Dixon
Perkins Marion I 227 Benefit
Perry William A 77 Washington rm 303
Smith Sara P 663½ Public
Swan Emma L 385 Westminster
Walton Edward F 1 Journal bldg
Washburn Laura A 511 Westminster rm 614
Weeden Grace S Mrs 19 College rm 44
Weir John F 19 College rm 49

Artists' Materials

Calder Charles G 31 Aborn
STARKWEATHER & WILLIAMS CO 47 Exchange pl—See front cover and page 1221

Asbestos Covering

GREENE R L PAPER CO 50 Fountain—See page 1224
KEASBEY & MATTISON CO 230 Industrial Trust bldg—See page 1030
MURPHY FRED T 90 Waverly—See page 1236
NIGHTINGALE & CHILDS CO 506 Industrial Trust bldg—See page 1237
R I COVERING CO 104 S Water—See page 1030

*Asbestos Gaskets

EASTERN ASBESTOS CO 503 Turk's Head bldg—See page 1030

*Asbestos Packing

EASTERN ASBESTOS CO 503 Turk's Head bldg—See page 1030

*Asbestos Paper

EASTERN ASBESTOS CO 503 Turk's Head bldg—See page 1030
GREENE R L PAPER CO 50 Fountain—See page 1224

*Asbestos Products

EASTERN ASBESTOS CO 503 Turk's Head bldg—See page 1030

*Asbestos Roofers

BRUNNCKOW C G CO 223 Globe—See page 1267

*Asbestos Roofing

GREENE R L PAPER CO 50 Fountain—See page 1224

*Asbestos Shingles

KEASBEY & MATTISON CO 230 Industrial Trust bldg—See page 1030
LANSING LUMBER COMPANY 824 N Main —See top edge of leaves and page 1178

*Asbestos Yarns

EASTERN ASBESTOS CO 503 Turk's Head bldg—See page 1030

*Ash & Garbage Can Mfrs

NATIONAL CAN COMPANY 36-39 Washington north Boston Mass—See page 1082

Ashes Removed

PROVIDENCE ASH CO 843 Potter's av—See page 1283
Thomas James 46 Diamond

*Asphalt Dealers

BARRETT COMPANY The 35 Wendell Boston Mass—See front col page F

*Asphalt Paving

MOORE J W COMPANY 143 Allens av—See page 1100

*Asphalt Shingles

BARRETT COMPANY The 35 Wendell Boston Mass—See front col page F
SPENCER G H ROOFING CO 1129 Westminster—See page 1262

*Assayers

CALDER & STRICKLAND 4 Market sq rms 12-13-14—See page 1089

Assayers & Refiners

(See Refiners)

AUSTIN JOHN & SON 76 Clifford—See page 1260
Calder & Strickland 4 Market sq rms 12-13-14
CARPENTER H F & SON 58 Page—See page 1261
OTIS BROS CO 187 Eddy—See page 1260
PERKINS GEORGE E 1620 Smith—See page 1090
REMINGTON HORACE & SON CO 37 Garnet office 91 Friendship—See page 1260
WRIGHT HENRY B 53 Sabin—See page 1261

*Atomizers

DAVOL RUBBER COMPANY 69 Point—See page 1263

*Attorneys (Patent)

ARMINGTON ARTHUR A 530-531 Industrial Trust bldg—See page 1229
COLEMAN WATSON E 624 F st Washington D C—See page 1230
HIDDEN CHARLES P 512 Grosvenor bldg—See page 1228
MILLER JOSEPH A & CO 435 Butler Exchange —See page 1227

*Attorneys-at-Law

ARCHAMBAULT & ARCHAMBAULT 629 Grosvenor bldg—See page 1174
BAKER SPICER & LETTS 704 Industrial Trust bldg
BOWEN WILLIAM M P 1036 Grosvenor bldg —See page 1279
BROTHERS JAMES E 529-530 Grosvenot bldg —See page 1175
CANNON PETER C 529-530 Grosvenor bldg—See page 1175
COMSTOCK & CANNING 10 Weybosset rm 926
COONEY & COONEY 401-404 Grosvenor bldg —See page 1175
CUNNINGHAM & O'CONNELL 301 Grosvenor bldg—See page 1176
CURRAN & HART 1138 Hospital Trust bldg—See page 1174
EDWARDS & ANGELL 11th floor Hospital Trust bldg 15 Westminster
FARNELL GEORGE 1314 Turk's Head bldg —See page 1175
FLYNN WILLIAM S 87 Weybosset rm 48—See page 1174
GARDNER, MOSS & HASLAM 1511 Turk's Head bldg
GREEN, HINCKLEY & ALLEN 1310 Turk's Head bldg
JOHNSON ALFRED S 324 Butler Exchange —See page 1176
KNAUER HURLEY & FOWLER 908 Union Trust bldg—See page 1174
LEE, BOSS & McCANNA 7th floor Ind Trust bldg 49 Westminster
LYMAN & McDONNELL 1004 Union Trust bldg
MacLEOD GEORGE R 29 Weybosset rm 23—See page 1175
McCARTHY PATRICK J 505-506 Industrial Trust bldg 49 Westminster
MORGAN & MORGAN 87 Weybosset rm 43—See page 1176
PIRCE & SHERWOOD 1503 Turk's Head bldg
SWAN, KEENEY & SMITH 716 Turk's Head bldg
TROY WILLIAM G 49 Westminster rms 331-332—See page 1177
WATERMAN & GREENLAW 1415 Turk's Head bldg
WEST, GEARY & McSOLEY 436 Grosvenor bldg—See page 1176

Auctioneers

(See Commission Merchants)

BAGGOTT WILLIAM A & CO 511 Westminster rm 405—See page 1255
CALEF HERBERT C 614 Grosvenor bldg—See page 1255
CANNING PATRICK F 32 Westminster rms 31 and 32—See page 1257
CARPENTER JOHN B 87 Weybosset—See page 1252
COOKE HENRY W CO Hospital Trust bldg—See front cover and page 1248
Crowell Walter F 19 College
Ellis Charles L 49 Weybosset rm 2
Freeman James F Co 502 Grosvenor bldg
GROSS G L & H J 170 Westminster—See back cover and page 1247
HORTON H F & SONS CO 203 Union Trust bldg—See back cover
HURLEY RICHARD A 10 Weybosset rm 226—See page 1252
ORENSTEIN SAMUEL H 59 Union—See front col page D
WALKER ROBERT L CO 171 Westminster rm 212—See page 1251

*Auditors

(See Accountants and Auditors)

BALCH AUDIT CO The 914 Turk's Head bldg—See page 1026
BUGBEE GEORGE W 721-722 Industrial Trust bldg and 637 Grosvenor bldg—See p 1026
HUBBARD ADIN S 419 Grosvenor bldg—See page 1026
ROBINSON BEN I 433 Grosvenor bldg—See page 1027
WARD-FISHER-CARPENTER & PHILBRICK 1102 Union Trust bldg—See page 1026

*Audits (Income Tax)

SERVICE AUDIT CO 521 Hospital Trust bldg —See page 1027

*Autogenous Welding

CAPITOL WELDING CO 45 Sabin—See page 1039

*Autographic Registers

FLEXOGRAPH MFG CO 45 Willard av—See page 1244

*Automatic Coal Hoisting Buckets

PAY CHARLES & CO 308 S Water (patentees and mfrs)—See page 1072

*Automatic Machinery

NICKERSON ART METAL CO 8 Temple—See page 1194

*Automatic Sprinkler Systems (Grinnell)

GRINNELL COMPANY Inc 260 W Exchange —See page 1239

Automobile Accessories

ECONOMY AUTO SUPPLY CO 30 West Exchange—See page 1038

Automobile Brake Linings

EASTERN ASBESTOS CO 503 Turk's Head bldg—See page 1030

*Automobile Hand Soap

POIRIER A 138 Wendell—See page 1272

*Automobile Livery

PAGE EARL G 324-331 and 341 to 353 Fountain (without driver)—See page 1037

*Automobile Painters

BOOTHMAN J W 22 Warrington off Broad—See page 1042

Automobile Polish

POIRIER A 138 Wendell—See page 1272

*Automobile Radiator Repairers

AUTO METAL WORKS office 123 Fountain, works 4-6 Beverly—See page 1040

*Automobile Service

PROVIDENCE EXPRESS CO 151 Dorrance—See page 1285

*Automobile Service Station Equipment

FAIRBANKS COMPANY The 74-78 Mathewson—See page opp 101

*Automobile Tire Repairers

CHURCH E C CO 1-3-5 Eddy—See page 1159

*Automobile Tops

MODERN AUTO TOP CO 109 Broadway—See front col page C

*Automobile Truck Covers

PEASE L F CO Inc 7-15 Crawford—See page 1043

Automobiles

BATTERIES

AUTO BATTERY SERVICE CO 125 Broadway—See page 1041
Automotive Battery Corporation 74-76 Fountain
Battery Shop The 59 Broadway (storage)
EMPIRE STORAGE BATTERY CO 65 Empire—See page 1040
GIANT STORAGE BATTERY CO 129 Broad —See page 1042
H & H Storage Battery 506 Broad

BODIES

Fales Lewis L 307 Dean
Lanphear Motor Car Car Company 17 Snow
O'DONNELL JOHN distributor Republic Trucks 1645 Westminster—See page 1031
Providence Body Co, Narragansett av near Reservoir av

COMPLETE & DAILY REGISTRATION LISTS

CLARK BENJAMIN S 522 Broad—See page 1038

COVERS

PEASE L F CO Inc 7-15 Crawford—See page 1043

DEALERS

Ætna Bottle & Stopper Co auto dept 235 Broad
Aldrich B D Auto Co 32-34 Franklin
American Sales Corp 7 Page
Andrews Laurence S 153 Broad
Auto Car Sales & Service Co 302 Pearl
Bowen Edward V jr 334 Westminster rm 502 (wholesale)
BRADBURN MOTORS CO 26-30 Snow—See page 1033
Bradford Herbert E 112 W Exchange
Broad St Motor Car Co 259 Broad
Broadway Sales Company 249 Washington
Brown H J & Co 488 Broad
BUICK SALES AGENCY 235-237 Broad service station 232 W Exchange—See page 1032
CADILLAC AUTO CO OF R I 9 Federal—See page 1033
CENTRAL AUTO PARTS CO 793-795 N Main (secondhand)—See page 1038
CHALMERS (pleasure cars) **FOSTER-SMITH CO** distributors 7 Dorrance—See page 1036
Chandler Motors of Rhode Island 214-216 Broad
Chappell Howard B 935 Broad
Chevrolet Motor Co of N E Inc 137 Broad
CLARK BENJAMIN S 522 Broad—See page 1038
CLIFF & COMPANY Inc 41-43 Richmond—See back col page I
CLYDESDALE TRUCKS (Bradburn Motors Co) 26-30 Snow—See page 1033
Cole Motor Co of R I 209-211 Broad
COUTU BROS Railroad cor Fales Central Falls (Selden Trucks)—See page 1287
EDWARDS MOTOR CAR CO 186-188 Washington—See page 1038
Ely Kenyon B Inc 1 Reservoir av
ESSEX MOTOR CARS Robert W Powers distributor 134 Broad—See page 1033
Fales Lewis L Corporation 307 Dean
Federal Truck Sales Co of R I 276 W Exchange
FLINT DUTEE W office Allen's av Sherburne and Swan sts salesroom 172 Washington—See page 1032
Foss-Hughes Company 206 Elmwood av
FOSTER-SMITH CO 7 Dorrance (also mfrs)—See page 1036
Grant Motor Sales Co 40 Franklin
Hamilton William J 35 Bates
Haynes Sales Agency 236 Meeting
Holmes Car Co 320 Broad
Hooper-Hoffer Co 401-403 Weybosset
Hopkins B F & A W 497 and 505 Plainfield
Howland Clifford H 114 Elmwood av service station 59 W Friendship
Hoyle Square Motor Car Co 912 Westminster
HUDSON MOTOR CARS Robert W Powers distributor 134 Broad—See page 1033
Hughes William Co Inc, Bough cor Dike
INDIANA MOTOR SALES CO 206 Broad (Auburn cars and Indiana trucks)—See page 1035
Intercontinental Truck Corp 16 Elbow
Johnson StOnge Co 209 Broad
Kiernan Martin L 353 Fountain
Kirwin & Bader Motor Car Co 910 Broad
LOCOMOBILE MOTOR CARS Robert W Powers distributor 134 Broad—See page1033
LORD HOWARD B Inc "Winton" Motor Cars sales and service) 371-373 Elmwood av—See page 1034
Lorimer L B Co 89 Plenty
McCORMICK JOSEPH 319 Taunton av East Providence (pleasure cars and trucks)—See page 1035
McFarlan Motor Sales Co 153 Broad
MASSACHUSETTS MOTORS Inc 70 Franklin (Elgin Six)—See page 1036
MESSINGER MOTOR CO 150 Waterman av E Prov—See page 1036
Mulry William A 97 Empire (used cars)
North End Auto Co 1076 N Main
OAKLAND MOTOR CARS (Bradburn Motors Co) 26-30 Snow—See page 1033
O'DONNELL JOHN distributor Republic Trucks 1645 Westminster—See page 1031
Oldsmobile Co of R I 79 Elmwood av
OVERLAND DISTRIBUTORS 53 Mathewson —See page 1032
Packard Motor Car Co of Boston, Washington cor Empire service station 179 Aborn
Page Earl G 341-353 Fountain (used Fords)
Paige Motor Co of R I 159 Broad
Peckham & Barr 11 Fenner
PITTS ARTHUR S 365-367 Weybosset—See back col page I

Automobiles, Dealers—Continued

POWERS ROBERT W 134 Broad—See page 1033
PREMIER MOTOR CARS distributed by Cliff & Company Inc 41-43 Broadway—See back col page I
PUGH BROS COMPANY 53 Mathewson—See page 1032
"SANFORD" WORM DRIVE TRUCKS distributed by Arthur S Pitts 365-367 Weybosset—See back col page I
SHARRETTS MOTOR CORP OF R I 255-257 Weybosset—See page 1036
Shephard Samuel 776 N Main (secondhand)
TEMPLAR MOTOR CARS distributed by Cliff & Company Inc 41-43 Broadway—See back col page I
Tryon & Co 155 Broad (used cars)
Tyas H W Co 420-430 Broad
Universal Auto Exchange 835 Westminster
Velie Motor Sales Co of R I 32 Franklin
WESTCOTT MOTOR CARS, Sharretts Motor Corp of R I distributors 255-257 Weybosset—See page 1036
White Co The, Aborn cor Cedar
Whitten Motor Vehicle Co 195 Broad
Wilcox Wallace L 322 Broad
Wing Frank E 163 Broad
WINTON MOTOR CARS Howard R Lord Inc distributors 371-373 Elmwood av—See page 1034
WRIGHT-DENBY TRANSPORTATION CO 115 Waterman av E Prov (Denby Motor Trucks)—See page 1287

DIRECTORY

CLARK BENJAMIN S 522 Broad—See page 1038

DISTRIBUTORS

SHARRETTS MOTOR CORP OF R I 255-257 Weybosset—See page 1036

ELECTRICAL SPECIALISTS

TAYLOR-SHIRLEY CO The 1206 Broad—See page 1041

GARAGE REGISTERS

CLARK BENJAMIN S 522 Broad—See page 1038

GARAGES

Bernier & Robideux 49 Peck and 10 Friendship
Broadway Garage 632 Broadway
Broadway Garage 215 Dean
Brook Street Garage 252 Brook
Bullock's Auto Station 9 Seekonk
Capitol Hill Garage 327 Orms
Cataract Tire & Garage Co 69 Broad
Cianci Pietro 392 Plainfield
Clark Harry P 1 Laurel av
CRAFFORD GEORGE W 87 Stewart—See page 1035
Crown Garage Co, Union cor Fountain
Cushing Court Garage 117 Brown
Davis R G 236 to 240 Meeting
Dorrance Garage Co 133-143 Dorrance
Engel Garage 14 Warrington
East Side Auto Station 200 Meeting
Economy Garage 773 Broad
Eureka Garage 393 Broadway
Fountain Street Garage 359 Fountain
Friendship Auto Station 59 W Friendship
Grant Street Garage 57 Grant
Halsey Street Garage 27 Halsey
Hussey's Auto Station 226 Williams
Iroquois Garage 138 Randall
Kendall Garage 139 Stanwood
Manton Avenue Garage 507 Manton av
MASSACHUSETTS MOTORS Inc 70 Franklin—See page 1036
MESSINGER MOTOR CO 150 Waterman av East Providence—See page 1036
Miles Av Garage, Miles av near Lloyd av
Morton's Auto Station 59 Carrington av
Motor Mart The, Union cor Fountain
MtPleasant Garage 239 Academy av
North End Garage 4 Flint
Norton's Garage 13-27 Page and 24 Richmond
O K Garage 1238 Elmwood av
O'DONNELL JOHN distributor Republic Trucks 1645 Westminster—See page 1031
Page Charles H 78 Well
Parker Clarence A 39 Hamilton
Pierce Chester A 42 Cranston
Plain St Garage 259 Plain
Portland St Garage 35 Portland
PROVIDENCE TAXI SERVICE CO 15 Union near Fountain—See page 1281
Quann Edward J 260 Thayer
Quinn Garage 30 Orms
Randall St Garage 82 Randall
Rhode Island Motor Mart 15 Union nr Fountain
Ringgold St Garage 10 Ringgold
Ryan Joseph S 480 S Main
Scotti Bros rear 99 Penn
Smith Street Garage 275 Smith
Sprague Street Garage 84 Sprague
Standard Auto Repair Co 230-232 W Exchange
Staniford Garage 37 Staniford
Stanley Sales & Garage Co 13 Mathewson
Sullivan Thomas J 75 Wealth av
Taylor George G 161 Wayland av
Taylor-Shirley Co The 1206 Broad
Toy Garage 260 Thayer
Trimble Alpheus C 59 Atwells av
TRINITY SQUARE AUTO STATION Jack Davis prop 404 Broad—See page 1034
Walnut Garage 11 Walnut

*INSURANCE

AUTOMOBILE MUTUAL INS CO of AMERICA 912-920 Grosvenor bldg—See inside back cover
BESSER E A 334 Westminster rm 318—See page 1255
COOK JAMES W 29 Weybosset rm 22—See page 1152
EPSTEIN HERMAN 29 Weybosset rm 27—See page 1149
FULLER WINFIELD CO Inc 29 Weybosset suite 20 and 21—See page 1155
GROSS G L & H J 170 Westminster—See back cover and page 1247
MANCHESTER BENJAMIN B Jr 510 Hospital Trust bldg—See front cover and page 1186
MASS BONDING & INS CO 328 Industrial Trust bldg (liability)—See page 1140
O'DONNELL JOHN distributor Republic Trucks 1645 Westminster—See page 1031
PAIGE CLIFFORD D 171 Westminster—See back of book and page 1153
RATHBUN THOMAS R 17 Exchange rm 401—See page 1153
SANDERSON BROS 171 Westminster—See page 1155
STARKWEATHER & SHEPLEY Inc 17 Custom House st—See insert opp Prov Business

LEGAL ASSOCIATION

Automobile Legal Association 903 Turk's Head bldg

OILS

PROVIDENCE AUTO EQUIPMENT CO Inc 65-69 Mathewson—See page 1037

MANUFACTURERS

FOUNTAIN STREET GARAGE 357 Fountain—See page 1042

PAINTERS

BOOTHMAN J W 22 Warrington off Broad—See page 1042

RADIATOR COVERS

MODERN AUTO TOP CO 109 Broadway—See page front col C

RADIATORS

AUTO METAL WORKS office 123 Fountain works 4-6 Beverly—See page 1040
Columbus Radiator Repairer Co 57 Atwells av
ECONOMY AUTO SUPPLY CO 30 West Exchange—See page 1038
Providence Auto Radiator Works 18 W Exchange

REPAIRERS

Ahern George 10 Camden av
Ahlberg Bearing Co 511 Westminster (ball bearings)
AMERICAN BALL COMPANY 115 Clifford—See page 1035
Auto Exchange The 7 Reservoir av and 163 Dexter
Benefit Auto Repair Co 374 Benefit
Boston Radiator Works 167 Pine (radiators)
Brody Radiator Works 58 Pond
Brow & Manchester 506 Pine
Brown C J 31 Pond

Brown Fred 13 Carrington av
BUICK SALES AGENCY 235-237 Broad service station 232 West Exchange—See page 1032
Burdick Frank C 128 Fisk
Campanini & Quinton 93 Harris av
CENTRAL AUTO PARTS CO 793-795 N Main—See page 1038
Central Garage 34-36 Beverly
Cole C & Co 30 Oliver
Colfax Autc Repair Station 97 Colfax
Collins Edward r 81 State
Commercial Service Co 4 Flint
Cooper & Co 805 Cranston
CRAFFORD GEORGE W 87 Stewart (generators and magnetos)—See page 1035
DiFilippo Dominick 24 Arthur av
Drolet & Sweet 14 Charles
FLINT DUTEE W office Allen's av, Sherburne and Swan sts salesroom 172 Washington—See page 1032
FOSTER-SMITH CO 7 Dorrance—See page 1036
FOUNTAIN ST GARAGE 357 Fountain—See page 1042
Goloskie Walter 36 Friendship (cylinders ground)
Guimarnes Francesco 1 Governor
H & B Auto Repair Co 23 Pemberton
Hand Charles 416 Pine
Howe H M Co 417-423 Fountain
Johnson Frank E 13 Carrington av
Justin Albert F 73 Hanover
L & G Ford Service Station 21 Shawmut
Lavalle John B Co 69 Elm Grove av
Liberty Auto Repair Co 718 Valley
Lohr Edward 1106 Broad
McEvilly Auto Repair Shop 215 Dean
McIntosh J G & Son 284 Brown
MacKenzie & Shea 16 Jackson
Meyer James A 8 Harkness
MODERN CONSTRUCTION IRON WORKS Constantino Perfecto prop 49 Brighton—See page 1161
Montplaisir Peter 116 W Exchange
Nayler Ralph E 384 Fountain
North End Auto Co 1076 N Main
North End Garage 4 Flint
Northway Motor Repair Co 9 Peirce
Overland Distributors 49 to 53 Mathewson
PAGE EARL G 324-331 and 341 to 353 Fountain—See page 1037
Pearson Bros 318 Fountain
Penno & Jones 353 Washington
POWERS ROBERT W 134 Broad—See p 1033
Pratt Charles E 735 Hartford av
Prov Auto Spring Mfg Co 52 Point
Provencher Wilfred J 211 W Exchange
PUGH BROS COMPANY 53 Mathewson—See page 1032
Russ Albert 5 Cyr
Rylande Andrew E & Co r 237 Dyer
Samoore Harry A 858 N Main
Service Auto Repair Co 212 Smith
SHARRETTS MOTOR CORP of R I 255-257 Weybosset—See page 1036
Smith Bernard 18½ Camp
Snow Calvin D 60 Lowell
Sorell William A rear 19 Mathewson
South Providence Auto Repair Shop 171 Ocean
Stephens Anthony 600 Potter's av
Stewart Products Service Station 121 Fountain
Straight Slick 290 Dyer
Sweet Frederick O 633 Plainfield
TAYLOR-SHIRLEY CO The 1206 Broad—See page 1041
Thompson Seymour W 334 Carpenter
Trammel Frank A 725 Cranston
Tramonti Bros 152 Federal

REPAIRERS & TRIMMERS

BOOTHMAN J W 22 Warrington off Broad—See page 1042

SERVICE STATIONS

Battery Shop The 59 Broadway (electric)
Buick 232 W Exchange
CADILLAC AUTO CO OF R I 9 Federal and 450 Potter's av—See page 1033
CLIFF & COMPANY Inc 41-43 Broadway—See back col page I
Cole Service Station 44 Wendell
LORD HOWARD R Inc ("Winton" Motor Cars) 371-373 Elmwood av—See page 1034
MESSINGER MOTOR CO 150 Waterman av E Providence—See page 1036
Metz Service Station 384 Fountain
O'DONNELL JOHN distributor Republic Trucks 1645 Westminster—See page 1031
Packard Service Station 179 Aborn
POWERS ROBERT W 134 Broad—See page 1033
Reid Lucius H 246 Aborn
WINTON MOTOR CARS 371-373 Elmwood av—See page 1034

STORAGE BATTERIES

BATTERY SHOP The 59 Broadway—See page 1040
EMPIRE STORAGE BATTERY CO 65 Empire—See page 1040
GIANT STORAGE BATTERY CO 129 Broad—See page 1042

SUPPLIES

A & C 1278 N Main
A & V Auto Supply Co 57 Broadway
Adelaide Auto Supply Co 931 Broad
Air Container Sales Co 140 Pine
American Auto Supply Co 91 Fountain
American Radiator Works 47 Mathewson
American Taximeter Co 140 Pine (recordografs and hub odometers)
Apco Mfg Co 1200 Eddy (mfrs)
Arnold Hough Co 130 Washington
Auto Electric Repair Co 152 Broadway (batteries)
AUTO METAL WORKS office 123 Fountain works 4-6 Beverly (radiators)—See page 1040
Auto Radiator Works 77 Sabin
BELCHER & LOOMIS HARDWARE CO 83-91 Weybosset—See front edge of leaves and page 1145
BROADWAY CYCLE EXCHANGE Joseph Mitola prop 100 Broadway—See page 1041
Burns W R Co 123 Sabin
Butman & Butman 140 Pine
CADILLAC AUTO CO OF R I 9 Federal and 450 Potter's av—See page 1033
Cady C A Co 97 Broadway (whol)
CHURCH E C CO 1-3-5 Eddy—See page 1159
Cohen Harry 29 Bridge
CONGDON & CARPENTER CO The 102 N Main and 145 to 173 Canal (tires and parts)—See inside front cover
DeBlois William R 368 Rugby
DeFelice Frank 361 Broadway
DeLuxe Oil & Supply Co 102 Broadway
DiZoglio Frank 59 Pocasset av
Donahue Motors Co 119 Dyer
Durfee's Auto Supply Station 1207 Broad
ECONOMY AUTO SUPPLY CO 30 West Exchange—See page 1038
EDWARDS MOTOR CAR CO 186-188 Washington—See page 1038
Electrol Mfg Co 45 Friendship (batteries)
Empire Auto Supply Co 84 Empire
Empire Storage Battery Co 65 Empire
FLINT DUTEE W office Allen's av, Sherburne and Swan sts salesroom 172 Washington—See page 1032
FOGARTY PHILIP & SONS 51 Atwood—See page 1096
FOSTER-SMITH CO 7 Dorrance—See page 1036
Franklin Auto Supply Co 10 Franklin
Gallogly Felix 481 Eddy
Goodby-Rankin Co 57 Washington
Goodrich B F Rubber Co 60 Broadway (tires)
Graham Thomas F 540 Smith
Green William F 1155 Broad
Houde Co The 34-36 Beverly (shock absorbers)
Law William Co 123 Aborn (storage batteries)
LEE TIRE & RUBBER CO 151 Broad—See page 1037
M B S COMPANY 9 and 11 Winter—See page 1194
McDonnell James E 351 Smith
Magneto Parts Co of R I 101 Fountain
Matteson Curtis W 151 Smith and 8 Point
Miles Products Co 235 Industrial Trust bldg
MILLERS INCORPORATED 101-107 Broadway (wholesale)—See page 1042
National Sheet Metal Works 318 Pine (radiators repaired)
Northridge John 838 Westminster
Peerless Wrench Co Inc 98 Sprague
Porter Harris H 35 Clifford (batteries)
Post & Lester Co The 140 Fountain
PROVIDENCE AUTO EQUIPMENT CO Inc 65-69 Mathewson—See page 1037
Providence Auto Spring Mfg Co 52 Point

Automobiles, Supplies—Continued

PROVIDENCE HARDWARE & SUPPLY CO Inc 51 Union—See back col page K
Providence Storage Battery & Supply Co 92 Empire
Providence Tire & Carburetor Co 232 Broad
Public Auto Supply Co 504 Broadway
PUGH BROS COMPANY 53 Mathewson—See page 1032
Radiator Service Co 207-209 W Exchange
Reynolds Charles B 37 Weybosset
R I Baterry Co 38 Franklin (batteries)
Rhody Auto Supply Co The 120 Empire
Rosen Sigmund 28 Franklin
S & B Auto Supply Co The 93 Broadway
Setchell Charles K 1204 Broad
Specialty Mfg Co 447 Westminster (chemical tablets)
Standard Auto Supply Co 28 Franklin
Stranger Walter L & Co 37 Friendship (auto tops)
Sundlin David 107 Charles
T & M Storage Battery Co 54 Broadway
TAYLOR-SHIBLEY CO The 1200 Broad—See page 1041
Times Square Auto Supply Co 184-186 Fountain
Victory Manufacturing Corporation 89 Eddy
WAITE AUTO SUPPLY CO 64 Exchange pl See insert opp advertising dept
Webb Mfg Co 303 Butler Exchange (shock absorbers)
Whitney Sales Co 204 Eddy

TIRE REPAIRERS

Bedard Frederic H 408 Pine
Bittaker H F & Co 121 Broadway
Broadway Auto Tire Repairing Co 38 Broadway
CORP BROTHERS 40 Mathewson—See page 1039
Invincible Tire Co Inc 129 Fountain
Johnson Frank E 131 Carrington
Mathewson Vulcanizing Works 90 Summer
Nearing Daniel S 97 Empire
Standard Tire & Retreading Co 75 Fountain
Thayer Herbert A 400 Weybosset
WEYBOSSET VULCANIZING SHOP 362 Weybosset—See page 1041

TIRES & SUPPLIES

Aborn Tire Shop 113 Aborn
Almon & Gorman 166 Fountain
Anderson & Hacking 324 Weybosset
Austin Tire Co 348 Broad
Bills Tire Shop 127 Fountain
Blackstone Tire & Rubber Co Inc 94 Empire
Bliss Rubber Co 130 Empire
Central Automobile Tire Co 115 Empire
CORP BROTHERS 40 Mathewson—See page 1039
Doughty Tire Co 115 Wickenden
ECONOMY AUTO SUPPLY CO 30 West Exchange—See page 1038
Ellingwood Tire Co 112 Fountain
Elliotts' Tire Service 121 Empire
Feltham C Hector 76 Branch av
Finn J H jr 96 Aborn
Firestone Tire & Rubber Co 18 Snow
Fisk Rubber Co of N Y 134 Fountain
Goodyear Tire & Rubber Co 91 Broadway
H & P Auto Supply Co 108 Fountain
Hardman Tire Agency 227 Broad
Howard Victor D 1 What Cheer sq
K & C Tire & Rubber Co 13-15 Calender
Kelly Sptingfield Tires 143 Broad
Kokomo Tire Co 44 Franklin rm 114
LEE TIRE AND RUBBER CO 151 Broad—See page 1037
Majestic Tire Co, Washington cor Empire
MILLERS INCORPORATED 101-107 Broadway (wholesale)—See page 1042
National Tire Co 131 Fountain
NORWALK TIRE & TUBES (Belcher & Loomis Hardware Co R I distributors) 83-91 Weybosset—See front edge of leaves and page 1145
Olsen Tire Co 98 Fountain
Owen Tire Co 80 Empire
Park Auto Supply Co 1378 Broad
PROVIDENCE AUTO EQUIPMENT CO Inc 65-69 Mathewson—See page 1037
Providence Tire Shop 29 Franklin
R I Double Tread Tire Co 25 Campbell
Stevens George E 7 Fenner
Stranger Walter L Co 37 Friendship (tops)
Tierstein David 1076 N Main
Truck Tire Service Co 103 Bradford
United States Tire Co 519 Westminster
United Tire & Rubber Co 36 Fountain
What Cheer Tire Co 3 Claverick (vulcanising)
Zee Zee N E Agency 193 Broad

TO RENT

DIORIO JOHN 189 Atwells av—See page 1303
PROVIDENCE TAXI SERVICE CO 18 Union near Fountain—See page 1281

TOPS

MODERN AUTO TOP CO 109 Broadway—See front col page C
Samson Auto Top & Equipment Co 103-105 Fountain

TOPS AND OIL CLOTHS

BOLCO SUPPLY CO 42 Arcade bldg—See page 1297

TRIMMERS

Price Elmer R r 1845 Westminster
Webster & Co 270 Pearl

TRUCK COVERS

PEASE L F CO Inc 7-15 Crawford—See page 1043

TRUCKING

FRATUS JOSEPH 74 N Main—See page 1285
O'DONNELL JOHN distributor Republic Trucks 1645 Westminster—See page 1031

TRUCKS

ACASON MOTOR SALES CO OF R I 138 Randall—See page 1308
Aldrich B D Auto Co 32-34 Franklin
CLYDESDALE TRUCKS (Bradburn Motors Co) 26-30 Snow—See page 1033
COBPRON GEORGE 12 Alverson av—See page 1286
INDIANA MOTOR SALES CO 206 Broad (Indiana Trucks)—See page 1035
Mack Motor Trucks Co 935 Broad
Northway Motors Sales Company 77 Washington rm 309
PITTS ARTHUR S 365-367 Weybosset—See back col page I
Vim Truck Sales Co Inc 27 Lyman

UPHOLSTERING

MODERN AUTO TOP CO 109 Broadway—See front col page C

USED PARTS

CENTRAL AUTO PARTS CO 793-795 N Main (secondhand)—See page 1038

*Automobiles & Motor Trucks

O'DONNELL JOHN distributor Republic Trucks 1645 Westminster—See page 1031

*Automotive Equipment

MILLERS INCORPORATED 101-107 Broadway (wholesale)—See page 1042

Awning & Tent Makers

Abbot Decorating Co The 36 Exchange pl
NATIONAL DECORATING CO 75-77 Clifford—See page 1043
OSBORNE LeROY S Shepard—See page 1043
PEASE L F CO Inc 7-15 Crawford—See page 1043

*Awnings (For Weddings)

REYNOLDS PRESCOTT D 44 Washington rm 405—See page 1158

*Badges

BROWN WILLIAM R CO The 33 Eddy—See page 1244

*Badges, Checks & Medals

WHITE A A CO 114 Westminster—See page 1275

*Badges, Emblems & Charms

IRONS & RUSSELL CO 95 Chestnut—See page 1166
WILLIAMS & ANDERSON CO Inc The 33 Broad—See page 1166

*Bag Charcoal, Coal & Wood

UNION CHARCOAL CO Inc 204 Kinsley av—See page 1096

Bagging

ALPER M S & SON 299-305 Allen's av—See page 1226

*Bags

BACKMAN S & SON 11 Shawmut—See page 1309
SAILLANT PAPER CO 4-6 Beacon av (paper)—See page 1226

Bags, Bagging & Burlaps

American Bag & Burlap Co 58 Ash
Atlantic Burlap Bag Co 10 Shawmut
Backman S & Son 11 Shawmut
Chase M 195 N Main
Coombs W S & Co 129 Dyer (cotton shipping bags)
Ganser Samuel 57 Eddy rm 307
Prov Bag & Burlap Co 58 Black
Reuter Bag & Burlap Co 34 Ash

Bakers

WHOLESALE

Arnold Bakery 207 Brook
Cutler Gilbert B 72 Bates
General Baking Co 207 Brook
Grocers Baking Co 951 N Main
Loose-Wiles Biscuit Co 319 W Exchange
National Biscuit Co 180 Union av
Ward Baking Company 461 Eddy and 32 Borden

RETAIL

Abbatimattateo Giuseppi 329 Pocasset av
Albanese Tony 162 N Main
ANDERSON CANDY CO 309 Westminster—See page 1044
Andreas Oswald F 69 Manton av
Balmforth Ernest 230 Amherst
Banspach Bros 1915 Westminster
Barra Antonio Estate 144 Spruce
Barry John E 1792 Westminster
Batastini Bros 114 Delaine and 437 Smith
Battisti Luigi 180 Almy
Belcher Walter J 739 Cranston
Bigunets Morris 15 Douglas av
Bjerke Arthur W 71 Camp
Brody Bros 629 N Main
Cannon Lorenzo 48 Jasper
Capasso Frank 150 Acorn
Capitol Hill Home Bakery 286 Smith
Capobianco Giovanni 97 Hawkins
Cate George B & Co 903 Eddy
Cecchi Servio 870 Branch av
Coulthurst William 1938 Westminster
Crughali Luigi 51 Courtland
Crugnali Vincenso 11 Newark
Davis Harry M 488 Cranston
DeChiari Nicola 33 Arthur av
DeChiari Paoli 109 Spruce
DeGregorio Degoroso 251 Hawkins
DelMatto Pietro 161 Atwells av
DelPisso Nunsiato r 267 Hawkins
DeWitt Ernest A 1076 Broad
DiMaio Alessandro 273 Academy av
DiSantes Gius 12 Courtland
DiTomasso Luigi 150 Spruce
Dittmar Bruno W 145 Ocean
Dorante Frank 27 Page
Esposito Vincenso 56 Sutton
Federal System of Bakers 1934 Westminster
Feist Frank 18 Bassett
Fondi Paride 125 Sutton
Forti Pasquale 302 Hawkins
Fox & Co 35 Livingston (pie bakers)
Francescone Egisto 335 Atwells av
Frattarelli Antonio 576 Douglas av
Gambuto Frank 178 Atwells av
Gans Gustave W 83 Ralph (crullers)
General Lafayette Baking & Pastry Co 95 South
Giusti Bros Co 341 Atwells av
Giusti Luigi 129 Plain
Giusti Luigi 181 Charles
Gonsalves John 150 Ives and 248 Wickenden
Gonsalves Joseph 582 Wickenden
Gray Alexander T 578 Chalkstone av
Gray Durham 247 Thurbers av
Haubenreiser Otto 286 Smith
Hellenic Baking Co 840½ N Main
Higgins Sarak 42 Hyat
Home Bakery 188 Regent av
Hygienic Bread Shop 488 Friendship
Iavasso Emilio 571 Union av
J D S Food Stores 132 Cranston
Jassie Joseph S Robinson
Johnson Emma M Mrs 341 Weybosset
Kaplan Abraham 116 Lippitt and 3 Ashburton
Katz Julius 252½ Willard av
Kazanjian Charles 35 Lester
Keating Mary A 21 Killingly
Kennedy John 1065 Westminster
Kessler Hyman 16 Shawmut
Kiar Hans 675 Atwells av
Kloner Solomon 363 N Main
Korb Philip 391½ and 593 North Main
Korb & Vigo 51 Black and 593 N Main
Lancelotti Gaetano 607 Charles
Large Shea 205 Willard av and 186 Prairie av
Lehman Max 300 Prairie av
Liddle Joseph & Sons 1862 Westminster
Locher Abraham 175 Chalkstone av and 351 N Main
Lord James 453 Plainfield
Manfredi Vincenzo 572 Charles
Mayflower Baking Co 571 Westminster
Miller Jacob B 229 Cranston
Morgera Domenico 25 Sutton
Norberg Oscar 300 Plain
Pagluica Angelo 161 Spruce
Paiano Spino 632 Douglas av
Palmieri Domenico 46 Ledge
Palmiero Nicola 328 Pocasset av
Patriarco Federico 17 Knight
Peluso Gius 9 Swiss
Pennacchia Antonio 75 Knight
Pennacchia Giuseppo 438 Atwells av
Porter Marian C 1120 Broad
PROVIDENCE PUBLIC MARKET CO 380-394 Westminster—See foot lines
Purity Bakery 78 and 742 Broad
Quality Bake Shop 1475 Broad
Ragno Giovanni 55 Veto
R I Baking Co Inc 618 Cranston 245 Charles 744 Potters av and 207 Prairie av
Rice William A 221 Dean
Rice William H 753 Westminster
Robertson Susan Mrs 374 Elmwood av and 22 Broad
Roger Williams Home Bakery 1101 Elmwood av
Rondeau Alcide 13 Montrose
Roth Kone Mrs 309 Pine
Rufrano Charles A 226 Broad
Savage Mary Bake Shop 522 Westminster and 1391 Broad
Sciensa Francesco 25 Courtland
Sherry Bridget 814 Potter's av
Short Robert 17 Cranston
Sidebotham William H 85 Canton
Snell Samuel 200 Willard av
Stewart Hannah 30 Berkeley
Stoddard Peter 362 Cranston
Sunderland Fred S 102 Broad
Sutcliffe Dawson 54 Plainfield
Szyika Jan 43 Florence
Tasca Nicole 123 Cedar
Toolan Michael 163 Manton av
Turin Bakery 603½ Charles and 162 N Main
Vargas Frank 75 Hope
Vicario Vincenso 268 Atwells av
Walcsak Thomas 43 Florence
Ward Arthur 49 Bancroft
Washington Park Food Shop 1474 Broad
Webster Home Bakery 243 Webster av
Wilson Bakery 334 Dean
Wright William 89 Aborn
Yaffe H & Son 179 Chalkstone av
YUM YUM BAKING CO 76 Weybosset—See page 1044

Bakers' Supplies

Carr J J & Sons 19 Pine
Peerless Puff Paste Co 26 Edwin

*Baling Twines

PROVIDENCE PAPER CO 44 and 46 Weybosset—See back of book insert opp page 100 and page 1225

Ball Bearings

AMERICAN BALL COMPANY 115 Clifford—See page 1035

Bands & Orchestras

(See Musicians)

American Brass Band and Orchestra 72 Weybosset rm 7 office 803 Union Trust bldg
Continental Band 103 Westminster
Fairman's Band 11 Conrad bldg
Fay's Band & Orchestra 72 Weybosset rm 9
National Band 26 Ridge
Palestine Temple Band 81 Dyer
Spenard Trio Orchestra 1287 Eddy
Stone's Military Band & Orchestra 103 Westminster

*Bank Books

HALL J C CO The 68 W Exchange—See page 1243

*Bank Stationers

COLORGRAPH PRINTING CO 49 Weybosset rm 7—See page 1242

*Bank & Office Railing

WHAT CHEER WIRE WORKS 157 Dorrance—See page 1306

Bankers

(See Brokers; also Trust Co's)

BODELL & CO 201 Grosvenor bldg—See page 1048
Bufalo Vincenzo 99 Spruce
Caldarone Peter J 277 Atwells av
Cipolla Luigi 285 Pocasset av
DAVIS & DAVIS 10 Weybosset rms 209-217—See page 1046
DiLuglio Domenico 328 Atwells av
Donahue J Edward Co 511 Westminster rm 210
ESTABROOK & CO 1030 Hospital Trust bldg—See page 1052
GREENE H V COMPANY Inc 312 Turk's Head bldg (investment)—See page 1050
Hollister White & Co 109 Grosvenor bldg (investments)
HUTCHISON NEWTON P & CO 202 National Exchange Bank bldg 17 Exchange st—See page 1047
INDUSTRIAL TRUST CO 49 Westminster—See front cover and insert opp R I Business
KILVERT C A & CO 424 Hospital Trust bldg—See page 1050
LEE, HIGGINSON & CO 622 Hospital Trust bldg—See page 1050
MILLER & GEORGE 329-333 Hospital Trust bldg—See page 1049
MOSELEY F S & CO 1012 Grosvenor bldg—See page 1052
National City Company 136 Ind Trust bldg
NATIONAL INVESTMENT COMPANY 350 Westminster rms 6 and 9—See page 1052
OLD COLONY CO-OPERATIVE BANK 49 Westminster rm 602—See page 1069
PROVIDENCE BANKING CO 203-205 Turk's Head bldg—See page 1046
ROBB H O Inc 357 Westminster rm 403—See page 1053
Rollins E H & Sons 306 Turk's Head bldg
Slade J Bowers 49 Westminster rm 310
STRANAHAN & COMPANY 307 Turk's Head bldg—See page 1047
WEEDEN, SMITH & ANGROVE 810 Hospital Trust bldg—See page 1052
Weeden & Company Inc 107 Grosvenor bldg
WHITE W W & CO 200 Turk's Head bldg—See page 1047
WILSON, SLADE & CO Hospital Trust bldg 4th floor—See page 1048

Banks

(See Savings Banks)

Atlantic National, R L Curtis receiver 411 Union Trust bldg
BLACKSTONE CANAL NATIONAL 20 Market sq—See page 1060
CITIZENS SAVINGS 846 Westminster—See page 1067
COLUMBUS EXCHANGE 1 and 2 Market sq—See page 1069
COSMOPOLITAN TRUST CO 61 Weybosset—See page 1070
HIGH STREET 846 Westminster—See page 1067
INDUSTRIAL TRUST CO 49 Westminster—See front cover and insert opp R I Business
MECHANICS NATIONAL 34 Dorrance—See page 1058
MERCHANTS NATIONAL BANK OF PROVIDENCE 20 Westminster—See page 1059
NATIONAL BANK OF COMMERCE Weybosset cor Westminster Turk's Head bldg—See page 1057
NATIONAL EXCHANGE 63 Westminster—See insert opp end of General directory
OLD COLONY CO-OPERATIVE 49 Westminster rm 602—See page 1069
PEOPLE'S SAVINGS 27 Market sq—See back cover and page 1066
PHENIX NATIONAL 83 Dorrance—See page 1068
Providence Institution For Savings 86 S Main
PROVIDENCE NATIONAL 78 S Main—See page 1062
RHODE ISLAND HOSPITAL TRUST COMPANY Hospital Trust bldg—See page 1063
UNION TRUST CO Dorrance cor Westminster—See page 1064
WESTMINSTER 73 Westminster—See page 1068

Barbers

(See Hairdressers—Ladies')

Abbenato Louis 513 Wickenden
Abruzzese Giuseppi 675 Broadway
Ahmed Nourey 164 N Main
Aiello Ralph 373 Admiral
Alba Gaetano 29 Cranston
Alba Michael 205 Plainfield
Alva Salvatore 886 Westminster
Ambrosia Andrea 786 Eddy
Amore Carmine 167 Atwells av
Andreozzi Bartolomeo 106 Arthur av
Andrew Manuel S 289 N Main
Antuono Luigi 46 Union
Aprile Ciro 278 Atwells av
Aprile Gennaro 466 Wickenden
Argenio Luigi 83 N Main
Arivello Catello 64 Spruce
Armblissa Tony 309 Richmond
Armeno Angelo E 21 Dorrance
Arno Harry 144 Charles
Arvanigian Donig 195 Douglas av
Aschettino Joseph N 623 Charles
Ashakian Harry 957 Westminster
Assimakis Socrates 281 Weybosset
Aufieri Luigi 31 Eddy
Avallone Vincent 121 Weybosset
Badessa Camella 111 Richmond
Badessa John 26 Page
Badessa Joseph 115 Aborn
Badessa Peter 219 Richmond
Bagley Thomas F 102 Washington
Barbaro Philip 767 Eddy
Bartelucci G 54 Gesler
Bartolini Pelade 109 Plain
Bellano Erminio 764 Westminster
Bertrand Uria N 682 Potter's av
Bigney Clarence M, Union station
Bitchockjian 822 Westminster
Boragine Alphonse 711 Atwells av
Brown Anthony E 85 Greenwich
Brunetti Antonio 566 Plainfield
Buonaiuto Antonio 910 Branch av
Buonaiuto Giuseppi 163 Douglas av
Buonano Antonio 206 Atwells av
Buscarini Giuseppi 116 Gesler
Calabro Antonio 25 Fountain
Calabro Giovanni 404 S Main
Campanini James 428 Branch av
Capasso Vincenzo 155 Delaine
Capobianco Giuseppi 593 Charles
Capozolli Louis V 228 Broad
Cappolo Alphonzo 49 Broadway
Caputi Joseph M 310 Broad
Cartotti Gugliermo 166 Academy av
Carpinelli Nicola 214 Cranston
Catone Francesco 1815 Westminster
Chalamidas Thomas 164 N Main
Charello Louis 66 Chestnut
Christy Hugh J 237 Plain
Clasullo Carl 5 Messer
Cicerone James E 51 Camp
Cicerini Pasquale 207 Wickenden
Circlli Antonio 202 Amherst

Clark James 335 Ind Trust bldg
Clough & Co 86 Weybosset
Coken Leon 75 Gay
Colavito & DeMaio 333 Westminster
Colebert James A 139 Regent av
Colello Vincenzo 20 Decatur sq
Coletta Felice 101 Spruce
Conners Thomas F 987 Eddy
Cooney Thomas F 753 Potter's av
Coppola Alfonse 49 Broadway
Coppolino Antoni 117 S Main
Coppolino Giovanne 151 S Main
Cordeiro Liciano J 400 Wickenden
Corvese Joseph 7 Bough
Costanzo Aurelio 176 S Main
Couillard Joseph 11 Olneyville sq
Creighton Thomas H 35 Dorrance
Croce Pietro 347 Point
Curran James P 1752 Westminster
Curran Patrick J 7 Julian
Dadigan George 724 Westminster
Daly Thomas J 1280 N Main
D'Amico Albert 451 Smith
D'Amico Pasquale T 279 Smith
D'Amico Pietro 17½ Broad
D'Amore Frank 511 Elmwood av
Dandurand George E 77 Washington rm 212
D'Antonio Emanuel 117 Pine
DeAmaral 304 Thurbers av
DeAngelis Vincenzo 43 Broad
DeCesare John B 134 S Main
DeJoseph Francesco 918 Atwells av
DeNunzio & Mangiante 115 Spruce
DiCiccio Anthony 250 Atwells av
DiLeone John 489 Cranston
DiLorenzo Giuseppe 822 Potter's av
DiMeo Cosimo 702 Broad
Dion Wilfred I 971 Broad
DiPietro Joseph 461 S Main
DiPippo Michele 227 Wickenden
DiPippo Michele 209 Manton av
DiQuattro Allessandro 242½ Webster av
DiRunzo Luigo 136 Knight
Dolce Carlo 353 Admiral
Dolce Joseph 22 Aborn
Doyle John B 292 Thurbers av
Dunphy Thomas F 386 Plainfield
Durrigan John F 190 S Main
Elliano Michele 164 Almy
Elocuco Ettelo 553 Eddy
Esposito Antonio 88 Chestnut
Esposito Pasquale 117 Ives
Falcone Donato 932 Douglas av
Fallon Hugh 78 Plain
Farley Peter 688 Atwells av
Fario Joseph 97 Point
Fera Angelo 273 Cranston
Fernandec Lucio 86 Wickenden
Ferrara Jeremiah J 43 Eddy
Ferrar Nicola 366 Weybosset
Ferri Angelo 273 Cranston
Fiset Arthur T 160 Broad
Flanagan E J 504 Westminster
Folgo Herman C 144 Washington
Fonseca Bros 133 Wickenden
Forte & DiStefano 16 Plainfield
Fortes Aniceto 112 Wickenden
Foster Abraham B 512 N Main
Fouchecurt Paul C 718 Cranston
Frank Lewis M 168 Ives
Fusco Bernardino 104 Knight
Gallo Francesco P 138 N Main
Gallucci Frank 64 Sutton
Garofalo Antonio 71 Spruce
Gasbarrino Joseph 1489 Broad
Gauvin Joseph T 1369 Westminster
Geduldig Arthur, Hotel Dorrance
Germano Giuseppe 40 Candace
Gilbert Louis 317 Westminster
Giunti Anthony 326 S Main
Graham John B 81 Dorrance
Grant John W 211 Prairie av
Gregory Theodore 48 Richmond
Guercia Virgilio 29 Broadway
Guglielmino Paul 61 Union
Hagopian Garabed 217 Chalkstone av
Hagopian John D 63 Empire
Hanlon Francis J 651 Westminster
Hann Thomas H 737 Eddy
Hassan Elias 17 Empire
Hartenstein Harry W 3½ Greene
Hildebrandt Carl F A 103 Westminster
Horton Harry H 108 Eddy
Iaci Domenico 94 Aborn
Iannucci John 21 Knight
Infantolino Antonio 82 Richmond
Infantolino Joseph 58 Plain
Isamone Raffaele 1015 Westminster
Jackson George L 81 Dorrance
Jette Joseph O 58 Washington
Johnson Charles S 38 Cranston
Jones Joseph 102 Sprague
Karaly & Kapanakis 200 Charles
King Fernando 171 Westminster rm 224
Konopky Samuel 181 Chalkstone av
LaFauci Horatio D 244 Butler Exchange
LaFauci Sylvester 26 Page
LaFazia Joseph 1143 Broad
Lafiamme Wilfred 104 Westminster
Landi Antonio 587 Charles
Langley Eli 753 N Main
Langton Adolph 337 Weybosset
Lanni Anthony 557 Charles
Lanni Lorenzo 317 Branch av
Lapolla Raffaele 25 Beacon av
Laquale Savino 4 Andem
Lauria Antonio 204 Weybosset
Lautieri Salvatore 9 Chestnut
Lee Robert E 34 S Main
Leonelli Filomeno 455 Atwells av
Locascio Pasquale 123 Plain
Liselle Alfred 1108 Chalkstone av
Lombardo Francesco 138 Charles
Lopresti Michel A 37 Richmond
Luber Samuel 299 N Main
McCormick William H 242 Thayer
McDermott Edward G 3½ Market sq
McNamara Andrew T 204 Weybosset
Malenfant John B 525 Elmwood av
Manuelian Bros 46 Cranston
Manuell Joseph R 904 Broad
Marciano Laurenzo 904 Maryland av
Marciaro Antonio 14 Steeple
Marino Oreste 414 N Main
Martinelli Lawrence 107 Fountain
Marzillo Giovanni 420 Manton av
Mascorino Orazio 556 Wickenden
Maselli Joseph 529 Eddy
Massenzio John 441 Plainfield
Mayer Paul S 48 Custom House st
Maynard Peter 3 Grosvenor bldg
Melucci Antonio G 131 Atwells av
Melucci Carlo 90½ Mathewson
Mendillo Antonio A 31 and 44 Fountain
Mercurio Joseph 607 Wickenden
Mercurio Thomas A 51 Empire
Mernick James E 54 Putnam
Milano Francesco 280 Valley
Milano Pasquale 50 Franklin
Minuto James 246 Charles
Montecalvo Celestino 389 Atwells av
Montefusco Thomas, Hotel Lincoln
Moranto Sam 147 Pine
Mottola Benedetto 5 Harold
Napolitano Domenico F J 605 Broad
Natale Antonio 56 Atwells av
Nichols William J 3½ Market sq
Oliver Bros 22 Jackson
Olivo Fortunato 109½ Charles
Olivo Frank 884 Douglas av
Olivo Gaetano 6 Chalkstone av
O'Neill E H 1 Hartford av
Orabona Felice 163 Manton av
Osmin Mohammed 924 Westminster
Oteri Guy 147 Pine
Pallante Michael A 118 Plain
Pallante Thomas 513 Potter's av
Parrillo Benedetto 600 Charles
Parrillo Michael 516 Prairie av
Patalano Giuseppe 78 Federal
Patalano Michael A 149 Dean
Passanesse James 74 Broad
Pearl Benjamin 17 Douglas av
Pennine Albert 612 Union av
Perry Charles 262 S Main
Perry Manuel 395 S Main
Pesaturo Oreste 672 N Main
Petrone Leon A 496 Hartford av
Petrone Pasquale 345 Atwells av
Petronelli Fedeli 302 Atwells av
Pettine John 497 Eddy
Piacetelli & Ioneli 289 Pocasset av
Pissa Ernesto 326 Pocasset av
Pisso Giuseppe 490 N Main
Pollard John J 351 S Main
Powell Pembroke 61 S Main
Preseau V J 577 Broad
Presuitti Frank 217 Broad
Prior Hugh 753 Potter's av
Prudenti Sisto 183 Dean

Barbers—Continued

Puleo John 249 Prairie av
Quartaroli Joseph 555 Westminster
Quinn John J 295 Manton av
Racca Raffaele 269 Charles
Ricci & Nardi 381 Atwells av
Riccitelli Vincenso 240 Amherst
Rich Frank, Hotel Perrin
Robertson John W 748 Westminster
Robshaw John E 223 Plainfield
Romano & Spadaro 408 Broad
Rossi Henry 1479 Broad
Rossignol Joseph 1133 Westminster
Rotella Riccardo 214 Wickenden
Rotelli Frank 194 Atwells av
Rozzi Fiorentino 137 Cranston
Ruoff Albert G 429 S Main
Russo Francesca 539 Chalkstone av
Sabella Nicola 327½ Pocasset av
StAngelo Antonio 939 Manton av
Salvatore Alba 302 Dean
Salvo Salvatore 284 N Main
Salsillo Anthony 359 Broadway
Samuelian Sahag M 30 Cranston
Sanita A 446 Branch av
Santoro Giuseppe A 82 W River
Savastano Raffaele 85 Knight
Schettini Biagio 75 Aborn
Selaimen Mohamed 32 Fountain
Senft Charles E 61 Broad
Shambell Lafayette 26 S Main
Sheldon Gilbert 621 Hospital Trust bldg
Silva Manuel M 90 Ives
Simonds John J 20 Richmond
Siserian James E 51 Camp
Slattery Timothy E 19 Randall
Slavin John F 202 S Main
Slavinsky Louis 248 Willard av
Soares Manuel 94 Brook
Soares Sebastian J 29 Wickenden
Sousa Manuel D 289 Plain
Spadaro Frank 102 Academy av
Spinella George 1245 Elmwood av
Steinkamp George 127 Snow and 229 Smith
Storti Michael 68 Harold
Sullivan John J 386 Cranston
Susi Panfilo 587 Douglas av
Tacelli Domenico 39 Chaffee
Tagliamonto Giuseppe 276 Main
Tannes & Mohammed 209 N Main
Tatro Felix 69 Camp
Tepalian Abraham 168 Douglas av
Testa Thomas 899 Westminster
Tetreault Donate 251 N Main
Thayer Horatio N 3 Grosvenor bldg
Tramonte Joseph F 876 Branch av
Travison George 285 Dean
Ursello Ernest 76 Dorrance rm 208
Vallatico Amedo 111 Valley
Varin Joseph E 1759 Westminster
Vasnain Michael 70 Orange
Venagro Leo 426 Smith
Verdi Giacomo 423 Atwells av
Verrengia Giovanni 301 Plainfield
Vestri Ernesto 60 Arthur av
Vesmaian Michael 70 Orange
Villanova Raymond F 1503 Broad
Viverito Vincent 32 Page
Volino Antonio 304 Thurbers av
Whitehead Ralph 655 N Main
Whitehead William J 506 Union Trust bldg
Williams James T 7 Cranston
Williams J W A 18 College
Winerman Meyer 320 Chalkstone av
Zamgstchien Sarkis 359 Chalkstone av
Zarsillo Antonio 359 Broadway
Zingoni Antonio 954 Westminster
Zoglio Joseph S 92 Clemence

Barbers' Supplies

Elbro's Chemical Co 28 Page
Sarubi J 27 Page

Barrel Dealers

Briggs & Nichols Barrel Co Inc 45 Anthony av
Fall River Barrel Co 83 Crary
Farrell Daniel F 194 Niantic av
Tahakjian Assadoor 233 Waverly

**Barrel Staves & Heading*

HECKMAN J F & CO 1043 Grosvenor bldg—See page 1180

**Barreled Sunlight*

U S GUTTA PERCHA PAINT CO 12-34 Dudley—See page 1222

Basket Makers

Quinney Thomas W 105 Florence

Baths

Aborn Street Turkish Baths 32-36 Aborn
Lundin Turkish Bath Co 5 Grosvenor bldg
Motian Stephan 438 Fountain
Wilson Charles 141 Atwells av

**Batteries*

AUTO BATTERY SERVICE CO 125 Broadway—See page 1041
AUTOMOTIVE BATTERY CORPORATION 74-76 Fountain—See page 1040
BATTERY SHOP The 59 Broadway (storage)—See page 1040
EMPIRE STORAGE BATTERY CO 65 Empire—See page 1040
GIANT STORAGE BATTERY CO 129 Broad—See page 1042
TAYLOR-SHIRLEY CO The 1206 Broad—See page 1041

**Bead Manufacturers*

WEINER & WOOLF 100 Stewart—See page 1162

**Beam Leaders*

PEASE L F CO Inc 7-15 Crawford—See page 1043

**Beaver Board*

HOVEY LUMBER CO 599 S Main—See page 1180
O'DRISCOLL BROS 20-44 Gano—See page 1183

Beds & Bedding

Bent G W Co 241 W Exchange (wholesale)
BRADY BEDDING CO 275 Weybosset—See page 1071
Geffner Harry 25 Callender (spring beds)
Merrimac-Rome Co 5 Crawford su
METROPOLITAN FURNITURE CO 502 Westminster—See page 1140
MULHOLLAND GEORGE F 385 S Main—See page 1071
SIMMONS COMPANY The (brass and steel beds, couches, cots and springs) 24 Conduit
Sterling Supply Co 948 Westminster (spring beds)

**Bedwear*

KNOX'S Adam Knox prop 125-127 Mathewson (wholesale and retail)—See page 1298

**Bee Keepers*

(See Apiaries)

Beef (Wholesale)

Armour & Co 330 Canal
Comstock J F & Sons Co 216 and 220 Canal
Cudahy Packing Co 346 Canal
Eastern Beef Co 345 Canal
Edson N H Co 189 Canal
Edwards & Walker 207 Canal
Gardiner Fred O 255 Canal
Hornstein Bros 365 Canal
Miner D W Co 301 Canal
Morris & Co 304 Canal
Robinson O F 355 Canal
Saugy Augustus Inc 274 Canal
Sidebottom Wilfred 267 Canal
Swift & Co 252 Canal
Tuell F M 325 Canal
What Cheer Beef Co 358 Canal
Wilson & Co 223 Canal

**Bell Hanger*

(See Locksmiths)

HARRIS ANDREW 51 Washington—See page 1272

Bells

U S Tubular Bell Co 151 Pond

**Belt Hooks & Ring Travelers*

NATIONAL RING TRAVELER CO 257 W Exchange—See page 1202
STANDARD MILL SUPPLY CO 39 Exchange pl—See page 1201
TALCOTT W O & M W 91 Sabin (Wilson's and Combination Clinching and Acme patent belt hooks)—See page 1204

**Belt Laces, Clipper*

BROWN BROS CO 62 Exchange pl—See page 1294

Belting

Bonner & Barnweall 50 Exchange pl
BROWN BROS CO 62 Exchange pl—See page 1294
BROWNELL MACHINERY CO 11-13 Eddy—See page 1192
HOPE MILL SUPPLY CO 18-20 Page—See page 1203
MacWatty Belting Co 7 Beverly rm 2
Narragansett Belting Co 21 Sabin (leather)
New England Sales Co Inc 75 Westminster rm 20
Norwich Belting Co 21 College
Power & Grant 33 Canal
PROVIDENCE MILL SUPPLY CO 68 West Exchange (mfrs)—See page 1206
PROVIDENCE SCALE & SUPPLY CO 125 Washington—See page 1204
SMITH ROBERT I 160 Randall—See page 1206
STANDARD MILL SUPPLY CO 39 Exchange pl—See page 1201
United States Band Co 117 Point
U S OIL & SUPPLY CO 334 S Water—See page 1204

Bicycles

(See Motorcycles)

DEALERS

Goodby Rankin Co 57 Washington
Harley Davidson Sales Co 78 to 82 W Friendship
Hope Cycle Co 137 Charles
HOUSEHOLD FURNITURE CO 231 Weybosset—See page 1138
Sainsbury E H & Son 59 Plainfield
Swenson B A 522 Broad

REPAIRERS

Anzevino John 930 Westminster
BROADWAY CYCLE EXCHANGE Joseph Mitola prop 100 Broadway—See page 1041
Campbell George 690 Public
CORP BROTHERS 40 Mathewson—See page 1039
M B S COMPANY 9 and 11 Winter—See page 1194
Montecalvo Giovanni 129 Spruce
Providence Cycle Co 102 S Main
Providence Cycle Shop 314 Broad
Rafel Harris 347 S Main
Rasi Giovanni 339½ Pocasset av
Stevens George C 320 Prairie av

Billiard & Pool Rooms

Acciaioli Joseph 462 Branch av
Andrew Manuel S 289 N Main
Arsoomanian Peter D 33 Derry
Billigras George 95 Clemence
Bitchockjian Hige 993 Westminster
Burlington George H 4 Plainfield
Constantinopoulas John 46 N Main
Cotoia Nicole 296 Atwells av
Cotrone Giuseppe 537 Eddy
Emery Bros 153 Weybosset
Eszander Assadorian 123 Charles
Fabiano Gregario 383 Admiral
Farana Domenico 328 Pocasset av
Fitspatrick Bros 90 Clemence
Frattarelli Biagio 50 Tell
Forgue Gilbert 683 Atwells av
Garabedian Simon 24 Whipple
Goudey Gilbert W 1788 Westminster
Harrington George H 42 Richmond
Hayden James 108 Eddy
Hobaesone Hagob 935 Westminster
Hoban William T 48 Snow
Huntley Willis A 285 Weybosset
King John P 315
Knickerbocker Billiard Academy 178 Washington
Lina Myron 16 Trenton
Lobelli John 119 Gesler
Lopes Caitano 341 S Main
Manzo Ferdinando 308 Atwells av
Marrocco Francesco 32 Ridge
Mathewson Billiard Parlor 88 Mathewson
Nasciemento Alexander 63 Wickenden
Papasian Sarkis 837 Westminster
Petrillo James D 277 Cranston
Petteruto Tommaso 146 Federal
Rocks & Englebrook 38 Richmond
Royal Pool Parlors 743 Eddy
Sanford James J 303 N Main
Silva Cantano 74 Wickenden
Soares John M 67 Wickenden
Takos Costas 137 Pine
Tessier Louis 155 Manton av
Valentino Antonio 376 Atwells av

Billiard Supplies

Sullivan Henry J 21 Washington rm 4

**Biological Laboratories*

GOLDIN BIOLOGICAL LABORATORIES 357 Westminster—See page 1089

Bird & Animal Dealers

Carroll's Cat Shop 36 Empire
Hall's Bird Store 283 Weybosset
Providence Pigeon Co 351 Weybosset

Blacking Makers

Everett & Barron Co Inc 359 Eddy

Blacksmiths

(See Horseshoers: also Shipsmiths)

Alterio Antonio 7 Republican
Beaudrey Elie jr 614 Plainfield
Carley James 532 Charles
Casey Thomas 18 Stokes
D'Abate Jerry 143 Cedar
Derosiers Paul 100 Brooks
Folsom J N & Son 497 Pine
Fraraccio Costanzo 2 and 4 Pocasset av
Gauch Theodore 1 James
Giblin Augustine 14 Charles
Hardie Thomas A 886 Broad
Heelan Patrick F 342 Lockwood
Kelman Philip 156 Chalkstone av
Lanthier Joseph O 803 N Main
Larvin Martin J 194 Pine
Lavoie Joseph A 626 Broadway
Lovett P & Son 98 Ormsbee av
McCarthy Daniel 61 Gano
McEwen William 46 Veazie
McGlynn Henry L 20 Bergen
McKenna Joseph 455 Richmond
McSoley Thomas 79 Orange
MILLER W H & SONS 194 to 202 Eddy—See page 1161
MODERN CONSTRUCTION IRON WORKS Constantino Perfecto prop 49 Brighton—See page 1161
Osterman Louis 341 Eddy
PAY CHARLES & CO 308 South Water (mfrs automatic coal hoisting buckets)—See page 1072
Polofsky Louis 28 Hilton
PROVIDENCE BOILER CO 677 S Water—See page 1072
Providence Forge Co 72 Clifford
Rhian Louis 16 Hilton
Teed Ernest E 421 Harris av
VanSciver Abraham H 101 Gano
Whitman Warren W 471 Plainfield

Blacksmiths' Supplies

CHURCH E C CO 1-3-5 Eddy—See page 1159

Blank Book Mfrs

(See Bookbinders)

AKERMAN CO 58 Pine—See page 1241
AMERICAN STATIONERY CO 91 Washington—See back cover
HALL J C CO The 68 W Exchange—See page 1243
STANDARD PRINTING CO 58 Pine—See page 1241
TOWNSEND F H 95 Pine—See page 1240

Blankets

KNOX'S Adam Knox prop 125-127 Mathewson (wholesale and retail)—See page 1298

*Blankets & Lappings

WILKINSON E DeF CO 48 Exchange pl—See page 1289

Bleachers

Pontiac Bleacher office 21 S Main
Providence Dyeing, Bleaching and Calendering Co 52 Valley
Queen Dyeing Co rear 589 Atwells av
Roger Williams Finishing Co, Dryden lane
SAYLES FINISHING PLANTS Saylesville—See page 1294
Scientific Textile Finishing Corp 92 Printery
Service Dyeing & Winding Co 56 Dudley
U S Finishing Co Silver Spring Branch 389 Charles

*Bleachers' Rags

HASSENFELD BROS 216–220 N Main—See page 1287
LEVYE JOE 243–247 N Main—See page 1296

Bleachers' Supplies

DEVINE WALTER E 74 N Main—See page 1086
HARRISON A & CO Inc Hurdis at off Charles N Providence P O Box 68 Pawtucket— See page 1090
NATIONAL ANILINE & CHEMICAL CO Inc 28 N Main—See page 1088
PAWTUXET VALLEY DYEING CO Inc 100 Fountain rm 105—See page 1290
Royal Chemical Co Inc 100 Fountain rm 105
SIDDALL GEORGE F & CO 149–153 Clarendon, Auburn—See page 1086

*Bleaching & Dyeing Machinery Mfrs

TEXTILE FINISHING MACHINERY CO The 171 Westminster—See page 1187

*Blouses

MOURNING SHOPPE The 334 Westminster rm 505(mourning)—See page 1093

*Blowers

NEW ENGLAND VENTILATING & HEATING CO 926 Manton av—See page 1269

*Blue Print Paper

PROVIDENCE BLUE PRINTING CO 86 Weybosset rm 2—See page 1116

Blue Prints

PROVIDENCE BLUE PRINTING CO 86 Weybosset rm 2—See page 1116

*Blue Stone

GOFF JAMES C CO 31 to 49 Point—See page 1196

*Boarding Stables

ATHERTON H M 14 Battey—See page 1273

Boarding & Rooming Houses

Abbott Mary Mrs 11 Conduit
Adams Mary A Mrs 38 Brighton
Allard Victor 2 Calender (rooming)
Allen Robina Mrs 5 Randall
Althans Martha 298 Fountain (rooming)
American House 146 Fountain
Anderson Delia W 67 Carpenter
Andrews Cæsar 36 N Main
Applebaum Max 193 Richmond (rooming)
Asher Tissie Mrs 132 Friendship (rooming)
Bailey Isabel Mrs 59 Broad
Bailey Marion M Mrs 306 Washington
Baker Frank 121 Plain
Bannon Mary I Mrs 612 Broadway (rooming)
Barker George F Mrs 351 Broad (rooming)
Barlow Margaret 9 Lennon
Barnes George 54 Claverick and 166 Clifford (rooming)
Barnett Alice Mrs 1058 Douglas av
Bartlett Emily M Mrs 287 Carpenter
Bartlett Mary E Mrs 62 Carpenter
Beauchesne Melvina Mrs 669 Broadway (rooming)
Bebe William F 50 Central
Bennett Harvey 165 Broadway
Bennett James G 397 Knight
Bishop Annie E Mrs 60 Davis
Bliss House 1040 Westminster
Blomstrom Annie M Mrs 616 Atwells av
Bowes Patrick W 41 Lyman
Boyes Dina Mrs 8 Carpenter
Borden Nora Mrs 147 Benefit
Brandin Bessie Mrs 84 Broadway
Brennan Bridget 167 Oak
Bresnan Pauline S 216 B'way (rooming)
Brewer B Harrison 97 Broad (rooming)
Brooks Myra L Mrs 347 Pine (rooming)
Brown Lillian M Mrs 45 Manton av (rooming)
Brown Rita Miss 29 Manton av and 176 Delaine
Burdick Emulus 53 Bassett
Burroughs Annie Mrs 1 Prince
Burton Joseph 19 Brownell
Carroll Emma T Mrs 1019 Westminster
Carter William H 188 Pond (boarding)
Cary Annie E Mrs 27 Stewart (rooming)
Casey Annie 167 Hudson
Chaput Eva M Mrs 6 Ringgold
Chartier Mary 64 N Main
Chestnut Street House 73 Chestnut
Citron Samuel M 612 Westminster
Clark Annie Mrs 18 Broad (rooming)
Clark John J 77 Aborn
Clifton Harry 790 Westminster
Colson Alice 1125 Westminster
Connor Honara 68 Cranston
Conroy Timothy 67 Sabin (rooming)
Corbett William 996 Westminster
Cottrell Jennie Mrs 291 Washington (rooming)
Coyne George 274 N Main
Damon George F 304 Broad
Danielson Helga E Mrs (New Colonial Hotel) 636 Westminster
Davidian Arsga 162 Charles
Davis Albert Mrs 281 Washington
Davis Margaret E 15 Bassett and 53 Claverick
Decker Charles A 306 Washington and 5–7–9 Beacon av (rooming)
Donahue Ellen A 53 Waterman
Donahue Mary Mrs rear 39 Manton av
Duffy Annie A 23 Walling
Dwyer Florence 297 Broad
Earley Margaret 285 Washington
Edge Letitia D 435 Pine
Einrouch Albert F 280 Washington
Ell Catherine A Mrs 242 Pine (rooming)
Ellis Lavina Mrs 699 Harris av
Fanning Michael 144 Friendship (rooming)
Farrell Edith M Mrs 73 Manton av
Faulds Jessie Mrs 259 Washington
Ferguson Mary Mrs 679 Broadway
Fields Sam 14 N Main
Fiske Ezra 5 Claverick (rooming)
Flanagan Rose E 145 West River
Flynn Thomas F 43 Jewett
Fraser Horatio 122 Benefit
Fraser Margie M Mrs 119 Benefit (rooming)
Fuller Mary Mrs 437 Pine
Fuvich Nicholas 1 Packet
Garfinkle Israel 225 N Main and 77 Bowen
Garrahan Mary Mrs 995 Westminster (rooming)
Gerasopoloe John 127 Charles (Greek rooming)
Ghent Anna D Mrs 26 Winter
Gilbert Emma J 134 Broadway
Gilbert Fred 117 Chestnut
Gilchrist Mary A 90 Franklin
Girls' Friendly Lodge 235 Broadway
Glendon The 359 Pine (rooming)
Godfrey The 484 Elmwood av
Goodale George 392 Pine (apartments)
Graham Maria J Mrs 301 Charles
Butterfield Emma Mrs 253 Broadway
Greene Mary H Mrs 58 Carpenter
Greenwood Fred J 24 Broad
Haid Maria Mrs 804 Westminster
Hall Hattie E Mrs 1170 Westminster
Hall Mary C 328 Pine (rooming)
Halligan Mary E Mrs 186 Broadway
Halloran Louise M Mrs 267 Washington
Harrington Arthur E 712 Westminster (rooming)
Harrington George H 36 N Main 11 Page and 41 Union
Hartel Clara M Mrs 2 Lester
Hartman Julia Mrs 17 Broad (rooming)
Heima Julia C Mrs 1040 Westminster
Higgins Delia L Mrs 328 Washington
Hill Charles S 128 Broadway
Hobbs Mary A Mrs 328 Broadway
Hogg Jennie E 61 Manton av (rooming)
Holloway Jessie Mrs 194 Water
Holmes Morrill 58 Park (rooming)
Howard Jennie M Mrs 48 Broadway (rooming)

Hunt Alice M Mrs 128 Broad (rooming)
Hunt Mary Mrs 352 Weybosset (rooming)
Hussey Ella M 410 Broadway
Imperial Apartment 567 Westminster
Jarvis Margaret M Mrs 86 Stewart (rooming)
Johnson Annie Mrs 307 Charles
Jones Sarah J Mrs 134 Broadway
Kelley Mary H Mrs 38 Broad
Kane Mary A Mrs 11 Summer (rooming)
Kelly Blanche F Mrs 289 Fountain
Lane Lillian Mrs 371 Pine (rooming)
Langworthy Edward B 82 Broadway
Lavoie Gertrude E Mrs 31 Carpenter
Lee Thomas M 48 Carpenter
LeMay Marie V 1160 Westminster (rooming)
Levesque Celia 10 Stokes
Levy Charles H 22 College
Licher Samuel 172 Dudley
Litkin Jacob 148 Randall (Polish)
Lohr J C Mrs 49 Cranston
Lovegrove Pearl 114 Plainfield
Lull Hannah L Mrs 265 Washington (rooming)
Lundgren Marie 11 West Park
Luther Bertha S 309 Washington
Luttrell Edward J 52 Park
Lynch Annie Mrs 867 Branch av
Lynch Elizabeth 214 Friendship (rooming)
Lyons Maria A 14 Ridge
McAdams Margaret M 314 Washington (rooming)
McArthur Margaret 56 Chestnut and 208 Pine
McAuley Annie Mrs 856 Westminster (rooming)
McCormick Emily E 102 Bradford
McCreery Annie Mrs 187 Broad
McDonald Ada Mrs 233 Dean (rooming)
McGilvray Marion S Mrs 812 Westminster (rooming)
McGrath Frank E 784 Westminster
McIntyre Lena 319 Weybosset (rooming)
Mack Della A Mrs 292 Fountain (rooming)
MacKay Eva 80 Chestnut
McKee Martha 161 Delaine
MacKinnon Christina H 144 Benefit
McManus Mary 120 Broad (rooming)
McNamara Mary E Mrs 180 Bridgham
McPeak Catharine Mrs 171 Manton av
McQuaide Fenella H Mrs 7 Church
Malouin Georgianna Mrs 41 Beacon av
Mansfield Theresa M 63 Jackson (rooming)
Martino Casmiro 366 S Main
Mead Lewis K 313 Washington
Merrill Phebe Mrs 327 Broad
Miner Mabel Mrs 3 Hoyle (rooming)
Mossessian & Ovagnian 699 Westminster (Armenian)
Mustapha L 117 Charles (Turkish)
Mustapha Muri 117 Charles (Turkish)
Myers Eva M 20 Cottage
Neff Nellie A Mrs 11 Hospital
Newhouse Charles D 13 James
Newton Bride M 2 Tower
Northern Homestead 207 N Main
Northup Lucie A 14 Cottage
Oakes The 40 Angell
Oliver Margaret 26 Earl
O'Rourke Alice T Mrs 557 Atwells av
Osterlund Ida M 172 S Main
Oxford The 390 Weybosset
Patt Herbert F 261 Washington
Patterson Albert H 291 Dean
Paxton The 53 Waterman
Peabody Agnes Mrs 1168 Westminster (rooming)
Peltier Pierre 43 Manton av
Perini Assunta Mrs 191 Carpenter
Perlman Barnet 286 S Main
Peterson Julia E 625 Westminster
Plaisted Frances E Mrs 734 Benefit
Puckett Edith 322 Pine (rooming)
Raleigh Apartments 198 Broad
Raughtigan Katherine 6 Hammond
Remington Elisabeth U Mrs 390 Broadway (rooming)
Riley Mary 62 Stewart (rooming)
Rivard Alphonse M Mrs 148 Broadway
Rivard Mary Mrs 7 Hospital
Robinson Mary A 327 Westminster
Robitaile Rose Mrs 125 N Main
Rockefort Anna C 334 Washington
Roycroft The 543 Broad
Rowley Grace H Mrs 96 Broadway
Saggerson House 38 N Court
Sarkisian Kasar 172 Charles
Saunders Anna Mrs 584 Carpenter
Schneider Frank B 1099 Westminster
Searls Frank P 80 Franklin
Selway Mary Mrs 22 Bower
Shapiro Max 254 N Main
Shattuck Frank V 227 Broad
Shaw Clara P 182 Bridgham
Shippe Eva Mrs 40 Stewart (rooming)
Sisson Minnie Mrs 127 N Main
Smith Mary E W 320 Washington
Snyder Elizabeth T Mrs 51 Broadway
Southwick Eugene S 159 Pond
Souza Antone 384 S Main
Stearns Mary J Mrs 91 Chestnut
Stewart The 41 Stewart
Stone May Mrs 252 Carpenter
Sullivan Margaret A 65 Meeting
Sumpter Josephine R Mrs 115 Waterman
Sutcliffe Lillian 404 Pine
Swanson Hilda E Mrs 132 Washington (rooming)
Sykes Albert P 234 Pine (rooming)
Tallman Henry C 9 Market sq
Taylor Louisa Mrs 2 Lester (lodging)
Taylor Mary E 121 Manton av also 100 Hartford av
Thayer Apartments 184 Broad (rooming)
Theberge Leado L Mrs 70 Central
Tobey Sarah Mrs 393 Weybosset (rooming)
Tremblay Joseph O 109 Aborn
Trottier Melvina M Mrs 812 Westminster (rooming)
Turnbull David A 198 Broad
Turner Eva M Mrs 8 DeFoe place
Union Lodging House 14 N Main
Vaillancourt Elizabeth 169 Courtland
VanBakel Catherine Mrs 639 Westminster
Vinu Joseph 145 Cranston (rooming)
Ward J May Mrs 235 Dean (rooming)
Watson Henry B 171 Washington and 313 Fountain (rooming)
Waugh George A 19 Beacon av (rooming)
Wellington Chambers 245 Friendship
Weston Susan Mrs 517 Atwells av
Whelden Rose M Mrs 35 Carpenter
Whipple Robert W 136 Sabin
Whitney Grace 119 Aborn
Whitney Minnie A Mrs 1043 Westminster
Wilhelm The 51 Chestnut
Winslow Anna D Mrs 75 Cranston
Wirs Emily J 111 Broadway
Wolf John J 115 Broadway
Wood Florence R 226 Broadway
Woodman Clarence E Mrs 1055 Westminster
Wyman Nellie Mrs 47 Carpenter
Young Women's Christian Association 254 Washington
Zinn Oscar 237 N Main

*Boards of Trade

(See Commercial Organizations)

*Boat Hardware

BELCHER & LOOMIS HARDWARE CO 83–91 Weybosset—See front edge of leaves and page 1146
DUFFY HARDWARE CO Inc 78 Weybosset—See page 1146

*Bobbin Manufacturers

U S BOBBIN & SHUTTLE CO 57 Eddy—See page 1203

*Bobbins & Shuttles

HOPE MILL SUPPLY CO 18–20 Page—See page 1203

Boiler Mfrs

ALMY WATER-TUBE BOILER CO 184 Allen's av (marine and stationary)—See page 1073
AMERICAN RADIATOR CO 54 Exchange pl
BROWNELL MACHINERY CO 11–13 Eddy (dealers)—See page 1192
PROVIDENCE BOILER CO 677 S Water—See page 1072
R I BOILER WORKS 614 S Main—See page 1073
WHOLEY BOILER WORKS 95 Whipple—See page 1072

Boiler Repairers

PROVIDENCE BOILER CO 677 S Water—See page 1072

*Boiler Repairs & Boiler Tubes

COX JOHN F CO The 74 Richomd—See page 1236

*Boiler Room Supplies

MORSE R F CO 86 Weybosset rm 46—See page 1237

*Boiler Tubes

PROVIDENCE BOILER CO 677 S Water—See page 1072

Boiler & Pipe Covering

GREENE R L PAPER CO 50 Fountain—See page 1224
KEASBEY & MATTISON CO 230 Industrial Trust bldg (aircell and magnesia)—See page 1030

Boilers, Engines & Derricks (To Let)

QUINN T J & SON 99–103 Mendon road Ashton—See page 1283

*Boilers Moved

SOLEY & BLAIR Inc 444 Harrison av Boston Mass and 234 Maple Chelsea Mass—See page 1115

*Boilers & Engines

BARTLETT L B 125 Printery (secondhand)—See page 1200

Bolts, Nuts & Washers

EASTERN BOLT & NUT CO P O Box 1414 Providence, works at E Providence—See page 1074
HASKELL WILLIAM R MFG CO 26 Commerce, Pawtucket—See page 1073
O K Nut Lock Co 1409 Turk's Head bldg
R I TOOL CO 148 W River—See page 1074
STANDARD NUT & BOLT CO Valley Falls—See page 1074

*Bond Brokers

BIXBY EDWARD C Hospital Trust bldg—See page 1050

*Bond Dealers

BODELL & CO 201 Grosvenor bldg—See page 1048

Bond Papers

PROVIDENCE PAPER CO 44–46 Weybosset—See back of book, insert opp page 100 and page 1225

*Bonding Companies

NEW AMSTERDAM CASUALITY CO 1036 Grosvenor bldg—See page 1279

*Bonds (Fidelity & Surety)

STARKWEATHER & SHEPLEY Inc 17 Custom House st—See insert opp Prov Bus

*Bonds (Insurance)

PAIGE CLIFFORD D 171 Westminster (fidelity and surety)—See back of book and page 1153

Bonds & Stocks

BIXBY EDWARD C Hospital Trust bldg—See page 1050
INMAN F C & CO 57 Eddy rm 313—See page 1051
MILLER & GEORGE 329–333 Hospital Trust bldg—See page 1049
ROBB H O Inc 357 Westminster rm 403—See page 1053
STITES HENRY Y & CO 715 Industrial Trust bldg—See page 1049
TAYLOR GUSTAVUS & CO 171 Westminster rm 503—See page 1048

*Book Cloths

INTERLAKEN MILLS office 1101 Turk's Head bldg—See page 1288

*Book & Job Printers

HORN PRINT SHOP The 5 Fenner—See page 1308
McKEAN CHARLES T 76 Dorrance rm 214—See page 1245
WHAT CHEER PRINTING CO 46 Chestnut cor Pine—See page 1240

Bookbinders

AKERMAN CO 56 Pine—See page 1241
Arnold Arthur C 214 Butler Exchange
Brownell Mfg Co 47 Washington rm 16
Buffum Clara 227 Benefit
HALL J C CO The 68 W Exchange—See page 1243
Horton Walter E 661 Westminster rm 7
LOOSE LEAF MFG CO 257 W Exchange—See back colored page K
TOWNSEND F H 95 Pine—See page 1240

*Bookkeeping Machines

BURROUGHS ADDING MACHINE COMPANY 86 Weybosset—Seepage 1318

Booksellers & Stationers

See News Stands)

Dana Herbert G 77 Empire
Davis Clarence R 352 Broad
Eddy Arthur E 260 Weybosset
Empire Book Shop 77 Empire
Gabrilowitz Abraham 391 N Main
Graubart David 20 Shawmut
Gregory's Bookstore Inc 116 Union
Hammond J Ernest 129 Dyer
PRESTON & ROUNDS CO 98 Westminster—See page 1074
R I Bible Society 144 Westminster rm 210
Rhode Island News Company 21 and 23 Pine
SAMPSON & MURDOCK CO 14 Greene (directories and maps)
TALLY JOSEPH M 506 to 512 Westminster (Catholic)—See page 1091

Bootblacks

Allienello Vito 152 Washington
Battle George 458 Westminster
Bergeron Adelard 33 Manton av
Biros & Parkes 151 Mathewson
Carazzo Vincenzo 43 Dorrance
Carbone Samuel 103 Weybosset
Cassiere Giovanni 873 Westminster
Cole Benjamin 512 N Main
Constantinopoulas John 46 N Main
Creighton Thomas H 33 Dorrance
DeLorenzo Antonio 203 Weybosset
D'Errico Vincenzo 206 Weybosset
Fiore Antonio 45½ Weybosset
Fiore Vincenzo 215 Union
George Tony 246 N Main
Giogianna Antonio 1946 Westminster
Kostapoulas & Pakuris 64 Washington
Lekas & Lekakis 26 Empire
Maragos Nicholas C 17½A Broad
Martino Gennaro 127 Manton av
Motta & Pecora 10 Olneyville sq
Natale & Curata 90 Mathewson
Peter Thomas & Co 148 N Main
R I Shoe Shine Parlors 2 Westminster
Rinaldo Antonio 174 Mathewson
Robilotto Rocco 827½ Westminster
Salerno Biagio 79 Aborn
Samia James 93 Eddy
Samos & Sficas 3 Market sq
Sanchierico Leonardo 382 Elmwood av
Sanford Joseph 303 Main
Simmonelli George 113 Mathewson
Teja Alexander 200 Washington
Veras George 319 N Main
Victory Shoe Shining Parlors 46 N Main
Voccio Paul 44 Ship
Voccola Joseph 38 Richmond
Volino Giacomo 41 Aborn
Zitto Domenico 101 Washington

Boots & Shoes

(For everything connected with this industry see Shoes)

Bottle Dealers

Abrams Philip 54 Livingston
Aetna Bottle & Stopper Co 54 Peck (stoppers and supplies)
Basar Bros & Co 89 Printery
Dorfman Max 34 Shawmut
Lappin Charles 84 Printery

Bottlers

American Bottling Corp, Fountain and West Exchange
Cocoa Cola Bottling Corporation 81 Fountain
Conaty Bernard Co Inc 22 Cypress
Gannon J L Co 5 Ellery
Haerb O Phos Co 233 W Exchange
Nectar Bottling Co 178 Oak
Nolan James E 254 India
Puritan Bottling Co 30 Shelden
Turbitt & Co 119 Gano
United States Bottling Co 450 Branch av
WIRTH JACOB & CO Inc 227–231 W Exchange—See page 1279

Bowling Alleys

Clark Arthur R 880 Broad
Emery's Congress Alleys 99 Eddy and 153 Weybosset
Emery's Majestic Alleys 114 Mathewson
Emery's Washington Alleys 99 Washington
Federal Bowling Alley 213 Atwells av
Fitzpatrick James, Prairie av cor Thurbers av
Quigley Thomas M 13 Stokes
Rock & Englebrook 42 Richmond
Ursillo Antonio 528 Charles

Box Manufacturers & Dealers

(See Paper Boxes)

BRENNAN JAMES P Atwood st and 22 Champlain pl phone West 641W (secondhand)—See page 1075
BUFFINTON FRANK H CO 363 Eddy—See page 1077
DARLING C P CO The 415 Charles—See page 1075
MASON BOX CO The 69 Sprague and Attleboro Falls Mass (paper)—See page 1078
PEERLESS BOX CO 55 Pine (paper)—See page 1076
POOLE JOHN T 165 Somerset—See page 1078
PRESBREY A A & SON CO Summer corner Meadow—See page 1076
PROVIDENCE BOX & LUMBER CO r 1102 Cranston, Arlington—See page 1076
PROVIDENCE PAPER CO 44–46 Weybosset (folding)—See back of book, insert opp page 100 and page 1225
STANDARD PAPER BOX CORPORATION 110 Kenyon av Pawtucket (paper)—See page 1077
SWEET PAPER BOX CO Norton Mass—See page 1078
TAYLOR CARD & BOX CO 188 to 196 West Exchange (jewelers)—See page 1077
WADE C D rear 41 New Fenner av Arlington (secondhand)—See page 1075
YOUNG BROS 722 Eddy—See page 1077

Box Shooks

HECKMAN J F & CO 1043 Grosvenor bldg—See page 1180

*Boxes (Corrugated)

SAILLANT PAPER CO 4–6 Beacon av—See page 1226

*Bracelet Findings

RELIANCE MANUFACTURING CO 144 Pine—See page 1167

*Bracelet Manufacturers

RELIANCE MANUFACTURING CO 144 Pine—See page 1167

*Braid Manufacturers

(See Textile Mfrs)

*Braiding Machine Mfrs

DANFORTH & KING MACHINERY CO Inc 76 Dorrance suite 405A
NEW ENGLAND BUTT CO 304 Pearl—See page 1191
REYNOLDS WM Jr 357 Westminster (manufacturers' agent)—See page 1191
R I BRAIDING MACHINE CO 228 Aborn—See page 1191

*Brass Founders & Finishers

(See Foundries)

ALLEN FIRE DEPARTMENT SUPPLY CO 159 Aborn—See page 1135
BAKER J M PATTERN CO 114 W Exchange—See page 1231
CITY BRASS FOUNDRY 21 Slater av Pawtucket—See page 1134
HAWXHURST O R & SON 162 Pine (all kinds of brass refinished)—See page 1126
WHITE STILLMAN FOUNDRY CO 1 Bark—See page 1135

Brass Goods & Novelties

AMERICAN BRASS CO 131 Dorrance—See page 1163
PATTON-MacGUYER CO 31 Mathewson—See page 1127
Vester Alfred & Sons Inc 5 Mason
Waterbury Branch American Brass Co 131 Dorrance and 152 Eddy

*Brass Manufacturers

AMERICAN BRASS CO 131 Dorrance—See page 1163

*Brass Platers

PROVIDENCE ELECTROTYPING & PLATING WORKS George Price prop 78 Friendship—See page 1232

*Brazing

CAPITOL WELDING CO 45 Sabin—See page 1039
CORP BROTHERS 40 Mathewson—See page 1039

Bread Wrappers

PROVIDENCE PAPER CO 44–46 Weybosset (plain or printed)—See back of book, insert opp page 100 and page 1225

Brewers

Hanley James Brewing Co The 35 Jackson
Providence Brewing Co 431 Harris av

Brick

MANUFACTURERS

BARRINGTON STEAM BRICK CO 304 Grosvenor bldg—See page 1199

DEALERS

BARRINGTON STEAM BRICK CO 304 Grosvenor bldg—See page 1199
GOFF JAMES C CO 31 to 49 Point—See page 1196
HORTON H R CO 459 S Water—See page 1199
MANCHESTER & HUDSON CO 55 Point—See page 1197
MONROE P L & SON 86 Weybosset rm 55—See page 1198
ROACH EDWARD S 171 Westminster rms 530–531 Howard bldg—See page 1198

*Brick, Lime & Cement

McKENDALL FRANK D 519 Charles—See page 1182
PROVIDENCE LUMBER CO 761 Elmwood av—See page 1182

Bridge Builders

CUDDY J T COMPANY 75 Westminster (concrete)—See page 1109

*Bridge & Wharf Builders

McKINNON CONSTRUCTION CO Inc 54 to 70 Water E Providence—See page 1106

Bristle Importers

Rosenhirsch H Co Inc rear 10 Goddard

*Bristol Board

NARRAGANSETT CARDBOARD CO 131 Washington rm 210—See front col page C

Brokers

Anderson Frederick 922 Hospital Trust bldg
Bentley George W Co 171 Westminster rm 327
BODELL & CO 201 Grosvenor bldg—See page 1048
BROWN, LISLE & MARSHALL 201 Turk's Head bldg—See page 1045
BROWN WALTER G 622 Grosvenor bldg—See page 1047
BURDICK CHARLES J CO 17 Exchange pl—See page 1250
BYLLESBY H M & COMPANY 10 Weybosset—See page 1051
CHESEBRO & CO 216 Turk's Head bldg—See page 1051
Chester L E 130 Mathewson rm 504
Commonwealth Finance Corporation 915 Turk's Head bldg
COTTAM JOHN R 214 Hospital Trust bldg—See page 1253
DANFORTH LEON E 76 Dorrance suite 405A (real estate, insurance etc)—See page 1255
DAVIS & DAVIS 10 Weybosset rms 209–217—See page 1046
Durand J Edward J 1038 Hospital Trust bldg
Freeman James F Co 502 Grosvenor bldg
GREENE H V COMPANY Inc 312 Turk's Head bldg—See page 1050
Gurney Allen 26 Custom House st rm 28 (maritime)
Holmes Charles E 501 Turk's Head bldg
HORNBLOWER & WEEKS 110 Grosvenor bldg—See page 1049
Howard & Howard 32 Westminster rm 33 (insurance)
HUTCHISON NEWTON P & CO 202 National Exchange Bank bldg 17 Exchange st—See page 1047
Jackson & Curtis 1404 Turk's Head bldg
Kehoe John L 417 Grosvenor bldg
KILVERT C A & CO 424 Hospital Trust bldg—See page 1050
Lander J W 89 Eddy
McCABE EDWARD & SON 312 Grosvenor bldg (mortgages and insurance)—See page 1249
McLAUGHLIN ROBERT 426–427 Grosvenor bldg—See page 1251
MARTIN MARSHALL B 1405 Turk's Head bldg—See back cover
Mercantile Advance Co 1501–1502 Turk's Head bldg
Millard William A jr 17 Exchange rm 202
MILLER & GEORGE 329–333 Hospital Trust bldg—See page 1049
MOSELEY F S & CO 1012 Grosvenor bldg—See page 1052
Neal Harry G 139 Mathewson rm 504
PHILBRICK CHARLES H 314–315–316 Grosvenor bldg—See page 1155
RICHARDSON & CLARK 11 Exchange—See page 1045
SAUNDERS JOHN H E A Smith bldg 57 Eddy—See page 1053
Seagrave Clifford P 126 Industrial Trust bldg
Slattery M J 32 Custom House st rm 7
SMOOT J M & CO Inc Hospital Trust bldg 8th floor—See page 1053
STITES HENRY Y & CO 715 Industrial Trust bldg—See page 1049
STRANAHAN & COMPANY 307 Turk's Head bldg—See page 1047
TAYLOR GUSTAVUS & CO 171 Westminster rm 503—See page 1048
TUCKER, ANTHONY & CO 100 Grosvenor bldg—See page 1049
U S Loan Co 88 Dorrance rm 1
Wheelwright Franklin R 731 Industrial Trust bldg
WHITE WILLIS H 49 Westminster rm 717—See page 1256
WHITE W W & CO 206 Turk's Head bldg—See page 1047
Williston J R & Co 104 Grosvenor bldg
WILSON, SLADE & CO Hospital Trust bldg 4th floor—See page 1048

COTTON & COTTON GOODS

Almy Arthur C Co 4 Market sq rm 1
Bush S D & Co 17 Exchange rm 212
Child Edward F Co 12 Westminster
Cook E Pulber 31 Market sq
Cooper & Brush 826 Industrial Trust bldg
Deming H B Co 334–336 Hospital Trust bldg
Farnum Herbert B 97 Canal
Francis T A & Co 31 Market sq rm 4
Hambly J H Co 909 Turk's Head bldg (also yarns)
Henshaw & Sanders 808 Industrial Trust bldg
Macomber Edward S 1017 Hospital Trust bldg
Mason Henry W & Co 10 S Water
Pope C H & Co Inc 326 and 327 Grosvenor bldg
Remington D & Son 4 S Water
Robertson & Co 306 Grosvenor bldg
Robinson Louis E 20 Market sq rm 46
Shaw Edward 2d, 4 Westminster
Sloan N P Co 24 N Main rm 12
Stewart Bros 24 N Main rm 15
Stimpson Theodore B & Co 4 Market sq rm 9
Storrow Charles & Co 522 Hospital Trust bldg
Street John F & Co 12 S Water
Sweet & Co 16 S Water
Vaughan William P 1041 Grosvenor bldg

*CUSTOMS

GOFF & PAGE 224 Industrial Trust bldg—See page 1045

INSURANCE

EPSTEIN HERMAN 20 Weybosset rm 27—See page 1149
HARRINGTON & SON Union Trust bldg—See front cover
STONE HENRY P 86 Weybosset rm 29—See page 1256

INVESTMENT

Bonbright & Co Inc 529 Industrial bldg
Brown, Lisle & Marshall 201 Turk's Head bldg
Byllesby H M & Co Inc 101 Grosvenor bldg
Capitol Service Corporation 606 Industrial Trust bldg
Chesebro Company 216 Turk's Head bldg
Chilton & Co 57 Eddy rm 305
Conductors & Engineers International Investment Co 334 Westminster rm 420
Co-operative Investment Co 76 Dorrance suite 405A
Dunnell Henry 12 Westminster
Dunster Henry & Co 17 Exchange rm 211
Durrell, Gregory Co Inc 57 Eddy rm 406
Federal Mortgage & Guaranty Corporation 57 Eddy
ESTABROOK & CO 1036 Hospital Trust bldg—See page 1052
First National Investment Underwriters 357 Westminster rm 203
Franklin F M & Co Inc 57 Eddy rm 209
GREENE H V COMPANY Inc 312 Turk's Head bldg—See page 1050
Greenwood Investment Co 37 Weybosset rm 9
Guarantee Trust Co of N Y 623 Hospital Trust bldg
Hart A Studley & Co 126 Industrial Trust bldg
HAINES, MARTINEAU & CO 511 Grosvenor bldg—See page 1048
Holman & Co 511 Turk's Head bldg
Hoxie Presbrey 72 Weybosset
Hubbard Bros rm 13 Chamber of Commerce bldg
Inman F C & Co 57 Eddy rm 313
Kay E Co Inc 29 Weybosset rm 43
LEE, HIGGINSON & CO 622 Hospital Trust bldg—See page 1050
Lewis & Co 130 Industrial Trust bldg
McCabe Edward J Inc 312 Grosvenor bldg
MacDonald Richard H 619 Hospital Trust bldg
MOSELEY F S & CO 1012 Grosvenor bldg—See page 1052
National City Co The 136 Industrial Trust bldg
National Thrift Bond Corp 51 Empire rm 424
Peck Frederick S 17 Exchange rm 320
Peirce Daniel A 509 Union Trust bldg
Perry & Company 723 Ind Trust bldg
Phoenix Investment Co 44 Franklin rm 115
Richmond Dorrance & Co 532 Grosvenor bldg
Rollins E H & Sons 306 Turk's Head bldg
Sargent Service Corporation 508 Turk's Head bldg
SARTORIUS & COMPANY 922–923 Hospital Trust bldg—See page 1045
Saunders John H 57 Eddy
Shaw Easton 536 Howard bldg
Sherwood David F 820 Ind Trust bldg
Slade J Bowers 310 Industrial Trust bldg

Slater R G & Co 57 Eddy rm 207
Smoot J M & Co Inc Hospital Trust bldg 8th fl
Standard Investment Co 1402 Turk's Head bldg
Stearns Walter H 1403 Turk's Head bldg
Sullivan Investment Co 107A Grosvenor bldg
Taylor J M & Co Inc 411 Hospital Trust bodg
Vaughan Charles L 619 Industrial Trust bldg
Ward R H & Co Inc 511 Westminster rm 413
WEEDEN, SMITH & ANGROVE 819 Hospital Trust bldg—See page 1052

LOAN

Mutual Loan Assn 204 Westminster rm 6
PEOPLE'S LOAN CO 29 Weybosset rm 32—See page 1054
Stearns Walter H 1403 Turk's Head bldg
Sundelovits Maurice 134 Charles

MERCHANDISE

Aldrich Wilfred W 3 Custom House st
Alexander George W Co 416 Industrial Trust bldg
Allen M E 26 Custom House st rm 15
Bentley George William Co 327 Howard bldg
Continental Bronze Co 48 Oxford
Fletcher Arthur L Co 514 Howard bldg
Harkness Albert 526 Grosvenor bldg (fruit)
Harris Dave R 76 Dorrance rm 417 (jewelry)
Johnson Arthur L Co 81 Dyer
McCrillis A B & Son Inc 17 Exchange rm 313
Minsher L Maitland 42 Weybosset rms 12 and 13
Standish Sellington Agency 605 Union Trust bldg (food products)
Stokes Willis H & Sons 76 Dorrance rm 504
WILSON N S COMPANY 634 Grosvenor bldg—See page 1033
Wilson Rowland H 110 Fountain rm 205

MONEY

American Credit Co 325 Cæsar Misch bldg
AMERICAN LOAN ASSOCIATION 144 Westminster rm 203—See page 1055
Budding Herbert B 605 Lapham bldg
COLLATERAL LOAN CO 77 Exchange pl—See page 1055
Economy Collection & Investment Co 511 Westminster rm 603 (loans)
Everbody's Charge Account Co 268 Westminster rm 7
Fidelity Loan Guarantee Co 87 Weybosset rm 32
Household Loan Co 268 Westminster rm 6
LISABELLE THOMAS 76 Dorrance rm 503—See page 1098
Newton Co 23 Aborn rm 3
PEOPLE'S LOAN ASSOCIATION 139 Mathewson rm 304—See page 1055
PEOPLE'S LOAN CO 29 Weybosset rm 32—See page 1054
PROVIDENCE GUARANTY CO 212 Union rm 4—See page 1054
Providence Loan Co 354 Weybosset
SMITH HALLIS N 86 Weybosset rm 43A—See page 1254
Standard Bond Co 76 Dorrance rm 207
Weeks & Sprague 47 Dorrance
WORKINGMEN'S LOAN ASSOCIATION 42 Westminster rm 5—See page 1054

MORTGAGE

BURDICK CHARLES J CO 17 Exchange pl—See page 1250
CANNING PATRICK F 32 Westminster rms 31–32—See page 1257
CARY EDWIN F 1402 Turk's Head bldg—See page 1247
ENTERPRISE REAL ESTATE CORP 117 Broadway—See page 1250
GOFF ADELBERT 29 Weybosset—See page 1254
GROSS G L & H J 170 Westminster—See back cover and page 1247
Hill Charles E 620 Industrial Trust bldg
SMITH HALLIS N 86 Weybosset rm 43A—See page 1254
STONE HENRY P 86 Weybosset rm 29—See page 1256

PAWN

COLLATERAL LOAN CO 77 Exchange pl—See page 1055
Foster J A Co, Weybosset, Dorrance and Middle
Freeman William J 51 Olneyville sq rm 1
Globe Loan Co 142 Washington
Goodchild Clark 711 Westminster
Hub Loan Co 31 Dorrance
Krits Macs 109 Washington rm 202
Providence Loan Co 354 Weybosset
Sundelovits Morris 134 Charles
United Loan Co 2 Empire
U S Loan Co 88 Dorrance rm 1

REAL ESTATE

(See Real Estate Agents)

Baggott William A & Co 511 Westminster rm 405
Baker George T 49 Westminster rm 522
BOGOSIAN JOHN D 10 Weybosset rm 522—See page 1256
CARTER REALTY CO 32 Westminster rm 61—See page 1248
CARY EDWIN F 1402 Turk's Head bldg—See page 1247
Clark Joseph H 171 Westminster rm 413
COTTAM JOHN R 214 Hospital Trust bldg—See page 1253
ENTERPRISE REAL ESTATE CORP 117 Broadway—See page 1250
Equitable Realty Corp 707 Lapham bldg
FISHER THOMAS K & CO 1026 Grosvenor bldg—See page 1259
Freeman James F Co 502 Grosvenor bldg
GAMMONS JOHN A 171 Westminster—See page 1154
Greene Henry A 1401 Turk's Head bldg
GROSS G L & H J 170 Westminster—See back cover and page 1247
HARRINGTON & SON Union Trust bldg—See front cover
HERRICK WILLIAM H COMPANY Inc 620 Grosvenor bldg—See side lines and page 1251
Holmes Charles E 501 Turk's Head bldg
Hurley James H 301 Union Trust bldg
HURLEY RICHARD A 10 Weybosset rm 226—See page 1252
Levins George 509 Cæsar Misch bldg
McCABE EDWARD & SON 312 Grosvenor bldg—See page 1249
McLAUGHLIN ROBERT 426–427 Grosvenor bldg—See page 1251
MALMSTEAD JOSEPH F 730 Industrial Trust bldg—See page 1250
NASON BROTHERS 527 Industrial Trust bldg—See page 1249
PIERCE GALEN E 211 Hopsital Trust bldg—See page 1259
SMITH HALLIS N 86 Weybosset rm 43A—See page 1254
TODD-MELLOR CO 408 Grosvenor bldg—See page 1251
WATSON STEPHEN D 268 Westminster rm 7—See page 1250

STOCK & EXCHANGE

BROWN, LISLE & MARSHALL 201 Turk's bldg—See page 1045
BYLLESBY H M & COMPANY 10 Weybosset—See page 1051
DAVIS & DAVIS 10 Weybosset rms 209–217—See page 1046
HORNBLOWER & WEEKS 110 Grosvenor bldg—See page 1049
HUTCHISON NEWTON P & CO 202 National Exchange Bank bldg 17 Exchange st—See page 1047
***INDUSTRIAL TRUST CO** 49 Westminster—See front cover and insert opp R I Business
Jackson & Curtis 1404 Turk's Head bldg
NATIONAL INVESTMENT COMPANY 350 Westminster rms 6 and 9—See page 1052
Randolph Edmund & Charles 103 Grosvenor bldg
RICHARDSON & CLARK 11 Exchange—See page 1045
SAUNDERS JOHN H E A Smith bldg 57 Eddy—See page 1053
SMOOT J M & CO Inc Hospital Trust bldg 8th floor—See page 1053
STRANAHAN & COMPANY 307 Turk's Head bldg—See page 1047
TUCKER, ANTHONY & CO 100 Grosvenor bldg—See page 1049

STOCKS & BONDS

BROWN WALTER G 622 Grosvenor bldg—See page 1047
PROVIDENCE BANKING CO 203–205 Turk's Head bldg—See page 1046

WORSTEDS & WOOLENS

ROYAL WORSTED COMPANY 350 Westminster rms 7–8–11—See page 1297

Brokers—Continued

YARN

Capen Samuel jr 311 Industrial Trust bldg
Chadwick George Bradford 213 Industrial Trust bldg
Crescent Yarn Co 49 Smith
Cushing Frederick A 86 Weybosset rm 30
Kenyon Herbert G 26 Custom House st
Kenyon John S 50 Exchange pl

*Bronze Castings

WHITE STILLMAN FOUNDRY CO 1 Bark—See page 1135

*Broom Covers

COOMBS W S & CO 129 Dyer—See page 1044

Broom Makers

Barnatawichus Dominic 8 Aurora
Dzikiewits William 504 N Main
Eastern Broom Co rear 372 Weybosset
Ideal Broom Works 920 Westminster
Imperial Broom Co 322 Fountain
Kahdooan Geragos 518 N Main
Narragansett BroomCo 44 Washington rm 511

*Brush Manufacturers

VOELKER PHILIP L 2 Bucklin cor Woodman—See page 1079

Brush Manufacturers & Dealers

Bloom S & Co Inc 33 Canal (bristles)
McDevitt Charles W 69 Althea
Schwab William I 128 N Main rm 27 (shoe polishers)
SMITH & HOLDEN CO 24–28 S Water—See page 1223
UNION PAINT & VARNISH CO 51 Exchang pl—See page 1223
VOELKER PHILIP L 2 Bucklin cor Woodman (mfr)—See page 1079

*Buckets (Orange Peel & Clam Shell)

RANDALL THOMAS F Inc 64 Globe—See insert opp pages 1186 and 1187

*Buckle Mfrs

RELIANCE MANUFACTURING CO 144 Pine—See page 1167

*Builders

(See Carpenters & Builders)

ADAMS HARRY C 70 Linwood av and 75 Westminster rm 24—See page 1110
BIGNEY EDEN H 17 Custom House st—See page 1111
HOPE BUILDING CO Inc The 87 Weybosset rm 57—See page 1112
INTERSTATE CONSTRUCTION CO Inc 29 Weybosset rms 47–48—See page 1108
JACKSON BENJAMIN H 317 Grosvenor bldg (tracts developed)—See page 1258
JONES L E CONSTRUCTION CO 144 Westminster rm 212—See page 1108
LAUDATI PETER 87 Weybosset rm 50—See page 1254
LOCKWOOD IRVING H 385 Westminster rm 46—See page 1116
McCALLUM CHARLES S 293–297 Dyer—See page 1109
MAGUIRE CHARLES B COMPANY 507 Grosvenor bldg
SOUTHER & WEST 334 Westminster rm 324—See page 1116
TURGEON EVANGELISTE 86 Weybosset rm 28—See page 1110
WILLIAMS & MERCHANT Inc 726–727–728 Hospital Trust bldg—See page 1103

Builders' Finish

BISHOP J W CO 417 Butler Exchange—See page 1105
PHILLIPS ROSCOE W P O Box 198 Pawtucket—See page 1183
PROVIDENCE LUMBER CO 761 Elmwood av—See page 1182

*Builders' Hardware

BARKER, CHADSEY & CO 38 Westminster—See page 1146
CONGDON W & SON 5 and 7 Steeple—See page 1147
DUDLEY HARDWARE CO 49 Exchange pl—See page 1146
DUFFY HARDWARE CO Inc 78 Weybosset—See page 1146

Builders' Materials

(See Masons' Building Materials)

BALLOU F M CO Fisk near Broad—See page 1100
BARRETT COMPANY The 35 Wendell, Boston Mass—See front colored page F
BARRINGTON STEAM BRICK CO 304 Grosvenor bldg—See page 1199
Bennett Mark C 75 Westminster rm 24
Berger Mfg Co The 75 Westminster rm 24 (metal)
BURROWS & KENYON Inc Eddy, Globe, Crary and Butts streets—See page 1181
Dyar Supply Co 75 Westminster rm 24
Goff James C Co 31–49 Point
KEASBEY & MATTISON CO 230 Industrial Trust bldg (asbestos)—See page 1030
LANSING LUMBER COMPANY 824 N Main—See top edge of leaves and page 1178
McCormick Joseph 75 Westminster rm 24
McKENDALL FRANK D 519 Charles—See page 1182
Manchester & Hudson Co 55 Point
O'DRISCOLL BROS 26–44 Gano—See page 1183
PROVIDENCE LUMBER CO 761 Elmwood av—See page 1182
ROACH EDWARD S 171 Westminster rms 530–531 Howard bldg—See page 1198
SWEET L & CO 709 Harris av—See page 1180
Vaughn L Co 1155 Westminster (builders' finish)

*Builders' Paper

CARTIER M N & SONS COMPANY Inc 291 Canal—See back colored page H

*Building Appraiser & Adjuster

DOANE THOMAS H 172 Ontario and 75 Westminster rm 24—See page 1109

*Building Loan Association

OLD COLONY CO-OPERATIVE BANK 49 Westminster rm 602—See page 1069

*Building Loans

GROSS G L & H J 170 Westminster—See back cover and page 1247

*Building Materials

DUNN A GERARD, Swift-McNutt Co of R I 443 Richmond (secondhand)—See page 1113
McNUTT ROBERT R Swift-McNutt Co of R I 443 Richmond (secondhand)—See page 1113
SWIFT-McNUTT CO OF R I 443 Richmond (secondhand)—See page 1113

Building Movers

Demers Louis D 38 Sonoma ct
Fahey Thomas J 18 Marvin
LALIME BUILDING MOVING CO Inc The 601 Prairie av—See page 1113
SOLEY & BLAIR Inc 444 Harrison av Boston Mass and 234 Maple Chelsea Mass—See page 1115

*Building Repairers

MANDEVILLE & CO 12 Pleasant—See page 1112

*Building Supervision

MARSHAK & HICKEY 77 Washington rm 310—See page 1028

*Building Wreckers

HOGAN THOMAS P & CO 127 Globe—See page 1113
R I BUILDING WRECKING CO Sol Kreid mgr 162 Gallup—See page 1115

Building & Loan Associations

Old Colony Co-operative Bank 49 Westminster rm 602
Roger Williams Savings Fund & Loan Association 42 Weybosset

Buildings Torn Down

HOGAN THOMAS P & CO 127 Globe—See page 1113

*Burglary Insurance

PAIGE CLIFFORD D 171 Westminster—See back of book and page 1153
STARKWEATHER & SHEPLEY Inc 17 Custon House st—See insert opp Prov Business

*Burglary & Theft Insurance

MASSACHUSETTS BONDING & INSURANCE CO 828 Industrial Trust bldg—See page 1149

*Burlaps & Bags

BACKMAN S & SON 11 Shawmut (every description)—See page 1309

Burnishers

Morrison Charles J 151 Pine

*Business Brokers

COTTAM JOHN R 214 Hospital Trust bldg—See page 1253

*Business Colleges

COMPTOMETER SCHOOL Harold C Lyman 503 Industrial Trust bldg—See front cover
BRYANT & STRATTON COMMERCIAL SCHOOL Butler Exchange—See page 1265

*Business Courses

ALEXANDER HAMILTON INSTITUTE 1202 Union Trust bldg—See page 1265

*Business Letters Composed & Mailed

SAMPSON & MURDOCK CO List & Letter Service Dept 246 Summer Boston Mass

Business Statistics

Business Statistics Inc 511 Industrial Trust bldg

*Butchers' Tools

CONGDON W & SON 5 and 7 Steeple—See page 1147

Butter, Cheese & Eggs

Bartlett George M 82 Anthony av
Berman & Dressler 371 N Main
Besceglia Antonio 58 Spruce
Boston Butter House 178 Mathewson
COOPER & SISSON 73 to 81 Dyer—See page 1081
Country Club Butter Co 72 Dorrance and 1932 Westminster
Davis Nathan 339 N Main
Hood H P & Sons 147 Weybosset
Kennedy & Co 200 Union and 1927 Westminster
Kessler Joseph 323 N Main
Libby, Whetstone & Co 47 Smith
Natella Bros 205 Atwells av
National Butter Co 393 and 1910 Westminster and 206 Union
Pierce Roy W Co Inc 213 Canal
PRESTON J H & CO 13 Dyer—See page 1143
PROVIDENCE PUBLIC MARKET CO 380–394 Westminster—See foot lines
TURNER CENTRE CREAMERY 16 Terminal Way—See page 1117
United Importers Ltd 16 Hay and 1909 Westminster
Volpe Vincenzo 102 Arthur av
WACHUSETT CREAMERY 2 Pine and 93–95 Dyer—See page 1117
Whipple Frederick W & Co 99 Canal

Butterine Manufacturers

AMERICAN NUT BUTTER CO 702 Eddy—See page 1081
Narragansett Dairy Co 512 S Main
Nut Butter Co 87 Weybosset rm 32A
Nut Grove Butter Co 9 Lime (nut margarine)
Oakdale Mfg Co 158 S Water
Providence Churning Co 15–17 Jackson (nut margarine)

*Button Hole Makers

NEW YORK DRESS PLEATING & BUTTON CO 212 Union rms 409–411—See page 1280

Button Manufacturers

Guarantee Button Co 77 Cromwell
M & T Button Co 102 Westfield
NATIONAL RING TRAVELER CO 257 W Exchange (shoe)—See page 1202

*Buttons (Covered)

NEW YORK DRESS PLEATING & BUTTON CO 212 Union rms 409–411—See page 1280

Cabinet Makers

(See Furniture Dealers)

Abrams Max 362 Dountain
Bloom William 200 Dudley
BREITENSTEIN ADOLPH G 74 N Main rm 1—See page 1139
Fulton Robert 172 Carpenter
HALCROW WILLIAM J 88 Clifford—See page 1278
Heldrich & Meerbott 178 Eddy
Hill Albert A 75 Arcade bldg
Kilguss M & Mende 7 Charles
McKean Alexander 27 Meeting
MANCHESTER A C CO 136 Dorrance page 1110
MORLOCK C A & CO 149 Dorrance—See page 1081
Providence Cabinet Co 1710 Westminster
SMITH E E CO 136 Rhodes—See page 1181
Ward Harry G 244 Gordon av
WILKINSON EDWARD & CO 175 Pine—See page 1081
Wine Albert 206 Prairie av
Wine Simon 93½ Lippitt

*Calculating Machines

BURROUGHS ADDING MACHINE COMPANY 86 Weybosset—See page 1218
COMPTOMETER Harold C Lyman 503 Industrial Trust bldg—See front cover
DALTON ADDING MACHINE 201 Jackson bldg—See page 1214
MULTICOLOR SALES CO (R I distributors) 37 Weybosset (Marchant)—See page 1245

*Calendars

EASTERN ADVERTISING CO 736 Central av Pawtucket (mfrs)—See page 1243

*Calico Printers' & Engravers' Supplies

PAWTUXET VALLEY DYEING CO Inc 100 Fountain rm 105—See page 1290
WILKINSON E DeF CO 48 Exchange pl—See page 1289

*Cameras

FOSTER J A CO 69 Dorrance—See page 1168

Can Manufacturers

MASON MFG CO 160 S Water (tin)—See page 1082
NATIONAL CAN COMPANY 36–39 Washington north Boston Mass—See page 1082

*Candles

TALLY JOSEPH M 506–512 Westminster—See page 1091

*Candy & Soda Shop

R I OMNIBUS CO 68 Dorrance—See page 1299

*Canned Goods

WIDESS C M COMPANY 144–146 S Water—See page 1142

Cap Makers

Feiner Cap Co 7 Smith
Modern Cap Co 47 Washington rm 19
New York Cap Co 268 S Main
Providence Cap Co 63 Washington
Shnoper Isaac 119 Chalkstone av

**Carbolite Wheels*

AMERICAN EMERY WHEEL WORKS 325 Waterman—See page 1205

Card Board

ECONOMICAL CARD CO 107 Friendship—See page 1161
NARRAGANSETT CARDBOARD CO 131 Washington rm 210—See front col page C
PROVIDENCE PAPER CO 44–46 Weybosset—See back of book, insert opp page 100 and page 1225

**Card Cloths*

MECHANICAL FABRIC CO 40 Sprague—See page 1203

**Card & Filing Equipments*

AMERICAN KARDEX COMPANY 501 Turk's Head bldg—See page 1214

Carpenters & Builders

Alexander Charles L rear 48 Harrison
Andrews George L 688 Public
Baker John R 10 Lynch
Benson Emil & Son 340 Willard av
Bergstrom Gustavus 270 Rugby
BIGNEY C I CONSTRUCTION CO 357 Westminster rm 401—See page 1109
BIGNEY EDEN H 17 Custom House st—See page 1111
BISHOP J W CO 417 Butler Exchange—See page 1105
Bouchard Damase Estate of 164 Linwood av
BOWERMAN BROS 232 Industrial Trust bldg—See page 1107
Bowes George T 87 Orange
Brines William 155 Ivy
Budlong Louis A 239 Gano
Buffinton Eugene L 135 W Clifford
Campopiano Nicandro 27 Greeley
Candelet John E 31 Elma
Casey Edward J 270 Manton av
Chace Edgar H 327 Lockwood
Chapin Albert W 73 Bassett
Combs George W 77 Orange
Cotton Horatio O 255 Gordon av
Crowther Thomas E 172 Courtland
Cruickshank Stewart C 8 Steeple
Crutchfield Paul 45 Lester
Delaney Archibald G 51 Peck
Dennis Amison M 93 Bridgham
Dillom Edgar J 83 Summer
Doane Thomas H 172 Ontario and 75 Westminster rm 24
Dolan Patrick 13 Lawn
Donahue M J 471 Fountain
Douglas Daniel P & Co 254 Thayer
Douglas William Co 109 Waterman
EVANS HENRY R & SON CO The 10 to 14 Mathewson—See page 1110
FAMIGLIETTI BROS CO 166 Broadway—See back cover and page 1107
FAMIGLIETTI ROCCO M CO 539 Charles—See page 1102
Farsone Temistocle 60 What Cheer av
Fletcher Samuel C 83 Friendship
Foster Charles A 110 Power
Fraser & Ross 64 Dexter
Gilbane Building Co 86 Calverley
Glover C L Co 72–74 Larch
Greene L M 120 Governor
HALCROW WILLIAM J 88 Clifford—See page 1278
HOPE BUILDING CO Inc The 87 Weybosset rm 57—See page 1112
Houle Adelard D 91 Whitehall
Hustedt Elmer 66 Bishop
INTERSTATE CONSTRUCTION CO Inc 29 Weybosset rms 47–48—See page 1108
Kingston Charles G 10½ Morton
Kurze Adolphe G 286 Lowell av
Leonard Franklin A 116 Larch
LOCKWOOD IRVING H 385 Westminster rm 46—See page 1116
MacCabe W H & Co 373 Eddy
McCall & Favali 995 Chalkstone av
McCALLUM CHARLES S 293–297 Dyer—See page 1109
McGhee Robert 81 Friendship
McGhee Robert 39 Elmdale av
McGregor James 12 Charles
Machon H J 179 Oakland av
Machon Thomas C 61 Anthony av
McLeod John & Son 517 Hope
MANCHESTER A C CO 136 Dorrance—See page 1110
MANDEVILLE & CO 12 Pleasant—See page 1112
Martin John H 98 Wilson
Mathewson Francis A 93 Superior
Matteson & Stone 23 Central
Morgan Charles W 19 Vandewater
Mullin John E 33 Baker
Murray & Lamb 13 Hayden
Nordquist P Oscar 83 Hamlin
O'Connor Thomas F 319 Plain
Oh man Martin 175 Early
O'Neill Maurice R 143 Dyer
O'Rourke Felix O 8 Prince
Paquin Nasire 160 Julian
Parr Edwin A 118 Webster av
Paterson James 46 Andem
Pay Alfred W 256 S Main
Pearson Per A 210 Sackett
Peck George F 43 Norwich av
Persson Sven E 25 Thurston
Peterson Edward C 288 Eddy
PURINGTON O D & CO 626 Industrial Trust bldg—See page 1108
Quinn Thomas F 126 Florence and 137 Plainfield
Rancourt Delphis 80 Corliss
Rekrut James D 130 Clifford
Russillo Gennaro M 46 Federal
Sanderson William A 43 Pennsylvania av
Sanford C F 795 Eddy
Selby J Frank 1177 Eddy
Soderlund Bros Louis av cor Ardcene
Soren & Kelman 230 Saratoga
SOUTHER & WEST 334 Westminster rm 324—See page 1116
Spencer George G 53 Barrows
SPENCER G H ROOFING CO 1129 Westminster—See page 1262
Spiridighozzi Vincenzo 39 Westerly av
Sprague Rufus G 124 Rugby
Stoddard Jesse 6 Nichols
Stubbs William D Co 938 Westminster
Sundberg Nils M 11 Somerset
Sweet Byron D rear 29 Manton av
Tallman Harry C 309 Eddy
Taylor Herbert S 286 Rugby
Tillinger Julius 119 Robinson
Trottier P J 75 Westminster rm 24
TURGEON EVANGELISTE 86 Weybosset rm 28—See page 1110
WILKINSON EDWARD & CO 175 Pine—See page 1081
WILLIAMS & MERCHANT Inc 726–727–728 Hospital Trust bldg—See page 1103
Wood Henry M 53 Marshall

**Carpet Cleaners*

NEW ENGLAND WINDOW & HOUSE CLEANING CO 270 Weybosset—See page 1305
R I RUG WORKS 678 Westminster—See page 1082

Carpet Cleaning

Becker John J 357 Westminster rm 7
Natick Carpet Works 60 Vensie

**Carpet Cleansing*

VICTOR CLEANSING CO store 285 Weybosset, office and plant 42 Cyr—See page 1092

**Carpet Laying*

R I RUG WORKS 678 Westminster—See page 1082

**Carpet Lining*

CARTIER M N & SONS CO Inc 291 Canal—See back colored page H

**Carpet Sweepers*

METROPOLITAN FURNITURE CO 562 Westminster—See page 1140

Carpets & Rugs

(See House Furnishing Goods)

DEAN JOHN M COMPANY 785 Westminster—See page 1139
HOUSEHOLD FURNITURE CO 231 Weybosset—See page 1138
SUMMERFIELD CO Inc 274–280 Weybosset—See page 1138

**Carriage Elevators*

MASON VOLNEY W & CO Inc 2 Lafyette—See page 1195

Carriage Makers

(See Wheelwrights)

Barr David J 1828 Westminster
Blade J & M 42 Union
Dawson James 38 Benefit
O'Connor James E 942 Westminster
O'Rourke Patrick H 575 Eddy
R I Vehicle Co 404–408 Wickenden
Underwood Elmer E 803 N Main

**Carriage Painters*

(See Painters, Carriage)

**Carriage Shaft or Thill Supporters*

MILLER W H & SONS 194 to 202 Eddy—See page 1161

Carriage Trimmer

King Walter A 330 Eddy

**Carvers*

(See Wood Carvers)

**Case Hardening*

NATIONAL RING TRAVELER CO 257 W Exchange—See page 1202

Cash Registers

National Cash Register Agency 25 Snow

**Cashmere Hosiery*

BOYDEN GEORGE E & SON 86 Crary—See page 1290

**Caskets & Undertakers' Supplies*

(See Undertakers' Supplies)

**Castings*

CAPITOL WELDING CO 45 Sabin (repaired)—See page 1039
COLVIN FOUNDRY CO 185 Globe—See page 1135
D & W FUSE COMPANY Hathaway st off Elmwood av—See page 1127
FRANKLIN MACHINE CO works 189 Charles office Park cor Promenade—See page 1185
FULLER IRON WORKS 40 Tockwotton—See page 1135
WHITE STILLMAN FOUNDRY CO 1 Bark—See page 1135

**Catalogue Printing*

REMINGTON PRINTING CO 10 Abbott Park pl—See page 1240

Caterers

(See Ice Cream Mfrs)

BUTLER CHARLES L & SONS 272–274 Cranston—See page 1082
Carr L M Co The 107 Angell
CHIN LEE CO 193 Westminster—See page 1308
DOUGHTY ICE CREAM CO 1079 S Broadway East Providence—See page 1149
FAR EAST RESTAURANT 230 Westminster—See page 1261
OWL DINING ROOM The Frank J Harrison prop 250 Westminster—See page 1261

**Caustic Soda*

ARNOLD, HOFFMAN & CO Inc 55–61 Canal—See page 1085

**Cellars & Foundations*

VALLEY CONCRETE BLOCK CO 438–440 Valley—See page 1114

**Celluloid Buttons*

BROWN WILLIAM R CO The 33 Eddy—See page 1244

Celluloid Buttons & Novelties

DaCosta Mfg Co 6 Beverly (toys)
Ivoryloid Co 45 Richmond
Vincent Mfg Co 70 Ship 4th floor

Celluloid Goods Mfrs

NICHOLS MFG CO 109 Pine and 45 Richmond—See page 1083

**Cement Building Blocks*

(See Concrete Blocks)

BALLOU F M CO Fisk near Broad—See page 1100
BENSON NEWTON D 36 Burrington and 75 Westminster rm 24—See page 1101
CORRADO ANTHONY CO 45 Wainwright—See page 1112
IDEAL CONCRETE PRODUCTS CO Inc 76 Dorrance suite 405A
RHODE ISLAND IMPROVED CEMENT WORKS CO Eliza st off Killingly—See page 1198
VALLEY CONCRETE BLOCK CO 438–440 Valley—See page 1114

**Cement Coated Nails*

EASTERN NAIL CO 176 Union av—See page 1075

**Cement (Dragon)*

LANSING LUMBER COMPANY 824 N Main—See top edge of leaves and page 1178

**Cement Drain Pipe*

GOFF JAMES C CO 31–49 Point—See page 1196
MANCHESTER & HUDSON CO 55 Point—See page 1197
R I CEMENT DRAIN PIPE CO 500 Valley—See page 1198

Cement Work

VALLEY CONCRETE BLOCK CO 438–440 Valley—See page 1114

Cemeteries

POCASSET CEMETERY Dyer av Cranston—See page 1083
SWAN POINT CEMETERY office 32 Westminster—See page 1083

**Certified Public Accountants*

(See Accountants & Auditors)

BUGBEE GEORGE W 721–722 Ind Trust bldg and 637 Grosvenor bldg—See page 1026
CARPENTER HAMILTON L 1102 Union Trust bldg—See page 1026
FISHER L G 1102 Union Trust bldg—See page 1026
HUBBARD ADIN S 419 Grosvenor bldg—See page 1026

**Chain Machines*

NICKERSON ART METAL CO 8 Temple—See page 1194

Chain Manufacturers

(See Jewelers—Mfg)

Charcoal

Burlingame C I 29 Weybosset rms 25–26 (wholesale)
Reilly Sylvester L 10 Edna (wholesale)
Rhode Island Charcoal Co 12 Edna
Rhode Island Fuel Co 9 Fenner
UNION CHARCOAL CO Inc 204 Kinsley av—See page 1096

Charts & Maps

EDUCATIONAL EXHIBITION CO 26 Custom House at rm 1—See page 1122

*Chasers of Jewelry

(See Jewelry Chasers)

*Check Protectors

SMITH MAURICE C CO 35 Westminster—See page 1274

Chemical Manufacturers

Agawam Chemical Works 531 Grosvenor bldg
Arnold, Hoffman & Co Inc 55–61 Canal
Boss & Seiffert Co 25 Calhoun av
Bronson Chemical Co 234½ Broad
Clapp B P Ammonia Co Sassafras Point
Fields Point Mfg Co Fields Point
General Carbonic Co 530 S Main
GENERAL CHEMICAL CO 32 Exchange pl—See page 1087
Green Erik H 10 Weybosset rm 531 (analytical)
HOPE CHEMICAL COMPANY 90 Smithfield av—See back colored page J
Industrial Chemical Co 283 Pitman
Kalle Color & Chemical Co 34 S Water
La-Lo Chemical Co 82 Clifford
Mathieson Alkali Works The Inc 605 Industrial Trust bldg
Miller Mfg Co 51 Empire rm 421
Narragansett Color & Chemical Co 76 Dorrance rm 505
Olive Chemical Co 44 Franklin rm 202
Phinotas Chemical Co 26 Custom House st rm 18
Rumford Chemical Co 26 Custom House st rm 1
Rumford Chemical Works 231 S Main
Tessitore Bros 434½ Atwells av
Schell Chemical Co Inc 491 S Main
SEYMOUR CHEMICAL CO Inc 311 Eddy—See page 1088
Union Chemical Co office 221 Howard bldg
WHAT CHEER CHEMICAL CO 188 Grotto av Pawtucket—See page 1090

Chemicals (Dealers in)

ARNOLD, HOFFMAN & CO Inc 55–61 Canal—See page 1085
Bannon W H & Co 507 Industrial Trust bldg
BLANDING & BLANDING Inc 54 Weybosset—See front colored page B
BREWER & CO Inc 32 India cor Benefit—See page 1089
BUSH CHARLES S CO 244–246 Weybosset—See page 1087
CLAFLIN GEORGE L COMPANY 62–72 S Main—See front col page C and page 1121
Commercial Color & Chemical Co Mathewson
DEVINE WALTER E 74 N Main—See page 1086
duPONT E I deNEMOURS & CO 709 Hospital Trust bldg
FARNUM J B CO 373 N Main Woonsocket—See page 1089
FOSTER EDWARD C 100 Fountain rm 211 works Cove st—See page 1086
GRASSELLI CHEMICAL CO The 56 Pine—See page 1086
International Color & Chemical Co 95 Stewart
KNOWLES EDWIN 26 Custom House st—See page 1088
Kuttroff, Pickhardt & Co Inc 52 Exchange pl
LEWIS JOHN D 1209 Turk's Head bldg—See page 1087
Mayer Albert H 907 Union Trust bldg
NATIONAL ANILINE & CHEMICAL CO Inc 28 N Main—See page 1088
Nitrogen Products Co 55 Canal
Providence Drysalters Co 812 Hospital Trust bldg
Ricco Company Inc 217 Canal
SEYMOUR CHEMICAL CO Inc 311 Eddy—See page 1088
SIDDALL GEORGE F & CO 149–153 Clarendon Auburn—See page 1086
STARKWEATHER & WILLIAMS CO 47 Exchange pl—See front cover and page 1221
WESTCOTT, SLADE & BALCOM CO 38, 40 and 42 Washington—See page 1222
WILSON N S COMPANY 634 Grosvenor bldg—See page 1088

Chemists

CALDER & STRICKLAND 4 Market sq rms 12–13–14—See page 1089
Daggett & Miller Company Inc 101 Sabin rm 1
Durkee Warren H & Co 108 Dyer (mfg)
Fenner Albert 869 Westminster
Francis Chemical Co 131 Washington rm 302
Jarmuth Co 253 Cranston
PERKINS GEORGE E 1620 Smith—See page 1090
Saunders & Franklin 184 Whittier av

*Chemists (Analytical)

GOLDIN BIOLOGICAL LABORATORIES 357 Westminster—See page 1089
PERKINS GEORGE E 1620 Smith—See page 1090

Chemists' Supplies

HARRISON A & CO Inc Hurdis st off Charles N Providence P O Box 68 Pawtucket—See page 1090
PAWTUXET VALLEY DYEING CO Inc 100 Fountain rm 105—See page 1290

*Chimney Repairers

ADAMS HARRY C 70 Linwood av and 75 Westminster rm 24—See page 1110

*China & Cut Glass

TILDEN-THURBER Westminster cor Mathewson—See page 1168

*Chinese Restaurant

CHIN LEE CO 193 Westminster—See page 1308

Chiropodists

Blaisdell Hattie E 661 Westminster rm 3
Bryant Almond B 204 Westminster
Celetta Vincenzo 51 Empire rm 303
Chatwin Lulu A 333 Westminster rm 13
Heilborn Charles T 4 Journal bldg
Jacques C A 215 Weybosset
Johnson & Batchelder 256 Westminster rm 32
Johnston Belle M 171 Westminster rm 415
Kennedy James C 412 Lapham bldg
Luber David 334 Westminster rm 317
Sargent & Chadwick 503 Lapham bldg
SWEET ARTHUR B 268 Westminster rm 5—See page 1091

Chiropractors

Braida & Braida 144 Westminster rm 217
Grinnell George 511 Westminster rm 607
LaBree Edith A 57 Eddy rm 407
Miller Gerald O 144 Westminster rm 114
Natal Romeo 98 Empire
Ordway Kelsey Sanborn 51 Embire rm 403

Christian Science Practitioners

Carpenter Gilbert C 528 Howard bldg
Danforth Charles A 403 Howard bldg
Danforth Mabel A Mrs 403 Howard bldg
Evans Warren O 419 Howard bldg
Gleason Nellie W 528 Howard bldg
Houghton Bessie M 120 Union rm 401
Shaw Susan S 57 Eddy rm 410
Thompson G Ervin 57 Eddy rm 410

Church Goods

Feeley J R & Co 53 Clifford
Feeley William J 511 Westminster rm 601
Klein G & Son Inc 150 Chestnut
Sprague Clara L Mrs 23 Aborn rm 9 (rosaries)
TALLY JOSEPH M 506—512 Westminster—See page 1091
Ward R J Co Baker cor Eddy

*Church Interior Decorators

KIELY DECORATIVE GLASS CO 97 Arch Pawtucket—See page 1142

Cigar Machines

Colwell Cigar Machine Co Inc 131 Washington rm 305

Cigar Manufacturers

Adler Leo E 26 Walling
Aidala Vincenzo 351 Atwells av
Caroselli Antonio 79 Spruce
Costabile Ciro 42 Courtland
DelIacone Francesco 94 Atwells av
DelIacono Ferdinando 161 Atwells av
Dinamore B Frank 142 Ocean
Durocher Joseph 1751 Westminster
Frucht Harry C 75 Broad
Huntoon & Gorham Co 362 Carpenter
Ianelli Ruggiere 124 Atwells av
Iarusso John 270 Atwells av
Levenson William 107 Westminster rm 14
McKay James A 788 Eddy
Massanisso Antonio 315 Atwells av
Massanisso Michele 109 Sutton
Melaragno Peter 297 Atwells av
Monti Lorenzo 391 Atwells av
Pensa Arcangelo 337 Atwells av
Petrucci Gius 91 Spruce
Rothman David 69 Union
Schreiner John A 68 Alverson av
Shaw A H Co 139 Mathewson rm 305
Swindells Florence 74 Rill
Wilson & Mitchell 142–148 Cranston

Cigar & Tobacco Dealers

Abrahim Hanna E 229 S Main
Allen William F, Hospital Trust bldg
Angelone Giustino 608 Charles
Anthony James M & Co 112 Westminster
ARMSTRONG TOBACCO CO Sabin, Calender and Beverly sts (wholesale)—See page 1299
BLANDING & BLANDING Inc 54 Weybosset—See front col page B
Brownstein Simon D 106 Washington
Buono Antonio 292 Pocasset av
Cohen Abraham 25 Bridge
DelToro Antonio 157 Atwells av
DiPalma Dominick 328½ Atwells av
Felber Bertha Mrs 134½ Charles
Flynn Patrick Estate 1902 Westminster
Gibson J Fred Co 49 and 179 Westminster
Hall Mark 253 S Main
Haslam John, Grosvenor bldg
Himes Elmer F & Co 24 Peck
Hogan Edwin W 57 Eddy rm 405 (tobacco and cigarettes)
Jensky Benjamin J 42 North Main
Magee Arthur A 325 Howard bldg (wholesale)
Mardigian Stephen K 165 S Main
Melucci Ernestina Mrs 198 Atwells av
Miles George 317 Westminster
Morse Tobacco Co 53 Eddy
Mueller F J 450 Westminster
Murtagh Michael 603 Huntington av
O'Connell Michael 324 Cranston
Olsen Alice L 258 N Main
Ruoff Fred H 822 Hope
R I Tobacco Co 124 Empire (wholesale)
Rivelli James 301 Pocasset av
Rothman David 69 Union
Rubin Max 45 Weybosset
Shine William H 346 S Main
Slocum & Nye 21 Broad and 41 Broadway
Staples Charles H 131 Weybosset
Superior Cigar Co 511 Westminster rm 315
Tripoli Stefano 577 Charles
United Cigar Stores Co of America 74 Dorrance 185 Weybosset 80, 220 and 397 Westminster office 76 Dorrance rm 313
Valentino Antonio 378 Atwells av
Warden Samuel 1044 Westminster
Wigfall Alfred 150 N Main
YOUNG GEO F & BRO 127 Westminster—See page 1299
Zawataky A Himan 314 Weybosset

Cigarette Manufacturers

Berberian Bros 138 Pine

*Cinderella Flour

WIDESS C M COMPANY 144–146 S Water—See page 1142

*Circular Letters

LARRY R C Howard bldg rm 327, 171 Westminster—See page 1209

*Circular Letters Composed & Mailed

CADMAN LETTER WRITING CO W F Baker prop 75 Westminster rm 12—See page 1209
SAMPSON & MURDOCK CO List & Letter Service Dept 246 Summer Boston Mass

*City & Suburban Property

GROSS G L & H J 170 Westminster—See back cover and page 1247

*Civil Engineers & Surveyors

(See Engineers, Civil)

LATHAM JOSEPH A & SON 87 Weybosset rms 50 and 51—See page 1130
WATERMAN FRANK E CO 86 Weybosset rm 52—See page 1131

Clairvoyants

Almy N Miss 382 Weybosset
Mackin Georgia A Mrs 344 Weybosset
Marsh Antoinette 496 Westminster
May Madam 649 Westminster
Morgan Margaret 393 Weybosset
Murtagh Mary 114 Broad
Parker Julia L Mrs 19 Lester
Potter Flora M 420 Cranston
Rogers H K Mrs 767 Westminster rm 2
Tatro Celia M 356 Weybosset
Whipple Emily J Mrs 188½ Waverly
Woodward A P 221 Broadway

*Clean Towel Service

BUTMAN & TUCKER MODERN HAND LAUNDRY 140 to 156 Pine—See page 1172
FLYNN'S TOWEL SUPPLY 9 Doyle av—See page 1173

*Cleansers

(See Clothes Cleaners)

LEWANDOS FRENCH DYEING & CLEANSING CO 137 Mathewson—See page 1093
STAR DYE HOUSE Inc 564 Manton av—See page 1091
SWISS CLEANSING COMPANY 651–675 Elmwood av—See back cover and page 1092

Cleansers & Dyers

VICTOR CLEANSING CO store 285 Weybosset office and plant 42 Cyr—See page 1092

Clergymen

ABBREVIATIONS—A C signifies Advent Christian; A M E, African Methodist Episcopal; B, Baptist; C B, Calvinist Baptist; Ch, Christian; Cong, Congregational; C T, Congregational Trinitarian; C U Congregational Unitarian; D C, Disciples of Christ; E, Episcopalian; E A, Evangelical Advent; E L, Evangelical Lutheran; F, Friends; F B, Free-will Baptist; F E, Free Evangelical; F E C, Free Evangelical Congregational; F M, Free Methodist; J, Jewish; L, Lutheran; L D S, Latter Day Saints; M, Methodist; M E, Methodist Episcopal; N J, New Jerusalem; Pent, Pentacostal; Pres, Presbyterian; P M, Primitive Methodist; R C, Roman Catholic; S A, Second Advent; Swed, Swedenborgian; Unit, Unitarian; U P, United Presbyterian; Uv, Universalist; W M, Wesleyan Methodist; 6 P B, Six Principle Baptist; 7th D A, Seventh Day Advent; 7th D B, Seventh Day Baptist

Allen James W F 78 Verndale av
Almfeldt John E (E) 100 Prairie av
Annas J W (M E) 250 Massachusetts av
Archambault George E (R C) 57 Sutton
Arnold William N (D C) 32 Wildwood av
Aucock Arthur M (E) 65 Franklin
Avedisian David 63 Cranston
Bachrach H David (J) 325 N Main
Baker Frederick (R C) 538 Broadway
Baker Henry V (B) 49 Hamlin
Bartlett Thomas E (B) 144 Westminster rm 210
Basile Emanuele 7 Touro
Bass Edward (M E) 484 Elmwood av
Bassett Frederick J (E) 166 Prospect
Bassett Henry (E) 405 Elmwood av
Belliotti Domenico (R C) 472 Atwells av
Benoit Benjamin F 1386 Westminster

Clergymen—Continued

Bernhardt Louis J (M) 122 Fountain
Blackeby William T (P M) 44 Ruggles
Blessing Peter E (R C) 92 Hope
Bove Antonio (R C) 7 Touro
Bradford Arthur H (Cong) 38 Keene
Bratcher Marion E (B) 230 Atlantic av
Broman Frank E (Swed M E) 491 Pine
Brown Alexander M (Pres) 1 Tanner
Brown George W (R C) 549 Plainfield
Brown William (U P) 627 Chalkstone av
Brunelle Evangeliste (R C) 901 Atwells av
Burgess Gideon (Cong) 114 Westminster rm 7
Burnham Christie W (B) 51 Arlington av
Burr Charles E (B) 54 Lauriston
Butler Frank E (Cong) 20 Everett av
Cali Francesco (B) 605 Branch av
Carpenter Alva E (E) 635 Chalkstone av
Carpenter Hugh B (B) 131 Elmwood av
Carpenter John W 17 Messer
Carroll Patrick R (R C) Eaton cor River av
Carroll Richard A (M E) 35 Burgess
Carty William B (R C) 67 Cole av
Casey Albert D (R C) Eaton cor River av
Chandler Hyacinth A (R C) Eaton cor River av
Clements William (B) 66 Dorchester av
Clevenger Loren A (B) 161 Webster av
Cohoe Albert B (B) 34 Waterman
Coleman Joseph P (R C) 351 Branch av
Collins Frederick J (E) 25 Messer
Collins Thomas C (R C) 26 Pond
Conlon Thomas F (R C) 28 Eighth
Cooney John L (R C) 461 Prairie av
Cooper J Francis (M E) 152 Peace
Cooper William G (B) 30 Warrington
Craig Frank (R C) 999 Branch av
Craig James A (R C) 67 Cole av
Cunningham Charles L (R C) 26 Pond
Cushman Henry I (Uv) 26 Pitman
Daggett Barton (R C) 26 Bond
Dennett William E (F B) 127 Cranston
Deignan William L (R C) 999 Branch av
DePatie Augustus (R C) 158 Harrison
Depoyan Jacob M 227 Union av
Dickson James A (U P) 41 Chapin av
DiTiberio Giovanni (B) 77 Courtland
Donovan Edward J (R C) Eaton cor River av
Doran William A (R C) 65 Fruit Hill av
Drowne George L (Cong) 2 Catalpa rd
Ducsmal Adelbert A 67 Ridge
Dugan Francis H (R C) 28 Eighth
Dutkiewics M 571 N Main
Earle Frank J (L D S) 176 Courtland
Easton W H (M E) 292 Vermont av
Edwards George G (Pent) 200 Lockwood
Farrelly Patrick F (R C) 461 Prairie av
Farren William A (B) 34 Hillside av
Faunce W H P (B) 180 Hope
Fiske George McC (E) 450 Brook
Foley Peter A (R C) 26 Pond
Forleo Cosmo (R C) 7 Touro
Gallup Clarence M (B) 63 Arlington av
Gavem John (R C) 87 America
Giuseppetti Cesare (R C) 7 Touro
Goldsmith Simon (J) 86 Orms
Goodwin Edward J (R C) 104 Camp
Gray Frank W (M E) 19 Pocasset av
Greenan James E (R C) 92 Hope
Greene Walter B (F B) 592 Smith
Groneman Earl R (L D S) 176 Courtland
Grossman Edward (J) 81 Staniford
Guernsey Henry H (Cong) 34 Cushing
Gurney Preston (B) 159 Benefit
Hadley Rubens R (U) 7 Harvard av
Hallett Frank T (E) 42 Pocasset av
Hanley John F (R C) 791 Potter's av
Hanley Peter A (R C) 26 Pond
Harkins Matthew Rt Rev (R C) 30 Fenner
Harrington James P (R C) 351 Branch av
Harris Leonard C (M E) 196 Wadsworth
Hatchman Herbert E (B) 81 Woodward rd
Hathaway George E (Unit) 125 Adelaide av
Haver Mathias S (M E) 332 New York av
Hewitt Harley W (A C) 42 Dexter
Hickey William A Rt Rev (R C) 26 Pond
Higgins William (R C) 426 Broadway
Hillery Fred A (Pent) 408 Prairie
Hobbs Joseph M (E) 27 Roanoke
Hollington Richard D (M E) 411 Lloyd av
Holyoke Edward (B) Broad cor Stanwood
Horton Lewis W 69 Ocean
Hussey Peter P (R C) 65 Fruit Hill av
Job Philip A (Cong) Walling st
Johnson Alfred E (E) 32 Stewart
Jones Edwin F (M E) 27 Taylor
Jones Marion H (C) 59 Charles Field
Jordan John A (R C) Eaton cor River av
Keller Philip (J) 238 Blackstone
Kelley John A (R C) 549 Plainfield
Kessler Samuel (J) 75 Benefit
Krom Asbury E (Cong) 296 Thayer
Lambert Gedeon F (R C) 901 Atwells av
Lansdowne Burdette 721 Douglas av
Lebel John D (R C) 901 Atwells av
Leining Fred C (Uv) 38 Adelaide av
Levin Isaac (J) 25 Walling
Lipis Osher (J) 76 State
Livingston Benjamin T (B) 103 Governor
Logan Bernard F (R C) 28 Eighth
Lord Augustus M (C U) 100 Brown
Loux Elmer (B) 32 Hendrick
Lowe John S (Uv) 57 Comstock av
McCabe Francis J (R C) 461 Prairie av
McColley Charles E (F B) 119 Webster av
McCurdy Selden R (B) 81 Parade
McKenna A Hugh (R C) 18 Pope
McKitchen Thomas (R C) 26 Pond
McLaughlin John F (R C) 92 Hope
McLaughlin J J (R C) 736 Smith
McManus Edward J (R C) 18 Pope
Mader Basil (R C) 158 Harrison
Malatt Wolf J 39 Goddard
Malone Peter J (R C) 104 Camp
Malvern Walter J (B) 36 Hanover
Marsh Edward L (Cong) 19 Sumter
Martin John V (R C) 38 State
Moore-Browne Percival G (E) 169 Lippitt
Moss Walter J (B) 19 Congdon
Murphy John X (R C) 104 Camp
Murray John F (R C) 171 Academy av
Myles W Guthrie 319 Broad
Newby Lafayette C (A M E) 163 Howell
Newton William M (M E) 65 Laura
O'Brien James B (R C) 791 Potter's av
O'Brien James R 57 Sutton
O'Brien Michael F (R C) 57 Sutton
O'Malley Thomas E (R C) 92 Hope
O'Meara Jeremiah F (R C) 538 Broadway
Orlinansky David (J) 90 Davis
Pendleton Charles H (B) 53 University av
Penfold Frederick S 228 Angell
Perry James DeWolf (E) 10 Brown
Pilblad Peter V (B) 216 Ohio av
Pino George E (E) 66 Benefit
Piper Herbert J (E) 169 Congdon
Place John J (M E) 7 Abbott Park pl
Plasmans Raymond (R C) 158 Harrison
Provost George E (Cong) 197 Vermont av
Quinn David J (R C) 99 W River
Raps Henry G (E) 54 Sycamore
Reardon John F (R C) 791 Potter's av
Rebello Antonio P (R C) 463 Benefit
Reddy Martin F (R C) 38 State
Ritter C Edgar 206 Broad
Robinson John H (A M E) 51 Warren
Robinson Samuel (J) 45 Vernon
Robinson Thomas A (R C) 99 W River
Rowell George P (Cong) r 348 Plainfield
Ruhinstein Israel S (J) 89 Orms
Salesses John (R C) 26 Pond
Sandler Max (J) 67 Chalkstone av
Sargent William G (Ch) 11 Rutland
Sawyer Victor V (M E) 124 Fifth
Schaefer Henry A E (L) 149 Union av
Scheuren Joseph J (R C) 18 Pope
Scott John F (E) 38 Barnes
Sharfstein Louis (J) 204 Chalkstone av
Sherwood Benjamin A (B) 324 Laurel Hill av
Shields Lewis E (Pres) 12 Bainbridge av
Simmons William I (R C) 171 Academy av
Sisco Ira (M E) 101 Benedict
Smith James H (R C) 538 Broadway
Smith Meyer E (J) 513 N Main
Smith Robert L (B) 70 Meeting
Sturges Philemon F (E) 85 Cooke
Sweeney Edward (R C) 538 Broadway
Sydes Marion F (A M E) 13 Pratt
Thayer William T (B) 84 University av
Thomas George B (M E) 99 Peace
Thorne Emil (Cong) 75 Moore
Thornton Patrick F (R C) Eaton cor River av
Tiernan James P (R C) 461 Prairie av
Tierney Edward L (R C) 38 State
Tillinghast Caleb A (Ch) 405 Potter's av
Toohey John A (R C) 999 Branch av
Torrey Daniel T (Cong) 238 Williams
Trainor James J (R C) 26 Pond
Trenberth John H (B) 859 Hope
Tully John F (R C) 99 W River
Vicari Vincenzo (R C) 472 Atwells av

Waters Allan W 53 Winter
Wesley E Geo (M E) 94 Holden
Wheeler Alfred H (E) 309 Vermont av
White H Jerome (E) 91 Chapin av
Winn Arthur H 3 Bell
Wintsch John (M E) 527 Washington
Woodworth Leverett S 20 Nisbet
Worthington William (E) 189 University av

Cloaks & Suits

Adelman William 55 Manton av
Bedell Inc 217 Westminster
Cherry & Webb 275 Westminster
Crown Cloak Store 114 N Main
Frank Misses The 334 Westminster rm 208
Goodspeed L P 334 Westminster
Gray Shop The 290 Westminster rm 502
Laprey Josephine M 71 Brown
LaRoy Shop 203 Union
JOYCE BROS & CO 479 Westminster—See page 1094
LASKEY'S 336-342 Westminster—See page 1094
MISCH CÆSAR Inc 400 Westminster—See page 1094
Nicoll's Sample Suit Shop 290 Westminster rm 601
O'Reagan John 187 Mathewson
OUTLET CO The 148-178 Weybosset—See page 1118
Pavloski Apolinary 106 Westminster
RICHARDS 252 Westminster—See page 1093
Saxe Minnie Mrs 63 Manton av
Stanley & MacGibbons Co Inc 350 Westminster

**Clock Materials*

TAYLOR GEORGE H & CO 204 Westminster (wholesale)—See page 1167

Clocks

MANUFACTURERS

Durfee Walter H & Co 151 Pond

DEALERS

TAYLOR GEORGE H & CO 204 Westminster (wholesale)—See page 1167

REPAIRERS

Gilmore J Frank 49 Weybosset rm 4 (chime bell clocks)
Palmer George 77 Washington rm 207

**Cloth Boards*

DARLING C P CO The 415 Charles—See page 1075

Clothes Cleaners

Barber Nathan 280 Chalkstone av
Locke Morris 283 Willard av
Normandy E C Co 874 Westminster
Providence Cleaning, Pressing & Repairing Co 98 Weybosset
R I Cloth Sponging House 139 Mathewson rm 607
Stahl John Estate 342 Weybosset
STAR DYE HOUSE Inc 564 Manton av—See page 1091
SWISS CLEANSING COMPANY 651-675 Elmwood av branch stores 204 Union, 70 Washington 246 Thayer and 1914 Westminster—See back cover and page 1092
Victory Shop 35 Camp
Webster Agnes L 59 Cranston

Clothing Dealers

(See Tailors)

American Clothing Co 264 North Main
B B Clothing Co 130-136 N Main
Bachman Abraham 243 Atwells av
Beranbaum Morris 101 Richmond (misfit)
Bernstein Morris 354 S Main
Besse-Becker Co 155 Westminster
Bijou The 281 Atwells av
Blumenthal Isaac 619 Westminster (secondhand)
Bronstein Benjamin 75 Manton av
BROWNING, KING & CO 210 Westminster—See page 1094
Cohen Isadore 334 S Main
Crown Clothing Co 236 N Main
Davis Abraham 1785 Westminster
Diab Thomas R 67 Empire
Direct Clothing Co 54 Snow
Ernstof Jacob 545 Westminster and 258 Weybosset
Everybody's Charge Account Co 268 Westminster rm 7
Field Sam 53 S Main
Franklin Leon P 1149 Eddy (secondhand)
Geler Elias 36 S Main
Gillan Elie 195 S Main
Gold Reuben 445 S Main
Greenspan Reuben 944 Charles
Guarantee Clothing Co 254 N Main
Himelfarb Louis 29 S Main
Hyman Morris H 605 Westminster
JOYCE BROS & CO 479 Westminster—See page 1094
Kennedy Co The 180 Westminster
Kirschenbaum Jacob 31 Richmond
Kolofsky Alexander 53 S Main
Kortick Max 264 N Main
Kotlen Harry 314 S Main
Ladd Hyman 597 Westminster
LASKEY'S 336-342 Westminster (ladies')—See page 1094
Latterra Giuseppe 975 Westminster (secondhand)
Levin Max 249 S Main
Levine Sophia Mrs 902 Westminster
Levinsky William 364 S Main
Lewis John 426 Atwells av (secondhand)
Limer Fred 52 Richmond
Limmer Henry 675 and 684 Westminster
Lucchetti Angelo 199 Atwells av
Marshak Jacob 737 Westminster
Marshak Minnie Mrs 737 Westminster
Mills David 129 S Main
MISCH CÆSAR Inc 400 Westminster—See page 1094
Model Credit Store The 258 Weybosset
Mourin J P Co 327 Westminster (ladies')
Norman Edward 47 Richmond
Nott H C & Co 14 Olneyville sq
Palow Sam 59 Manton av
Park Clothing Co 207 Weybosset
People's Credit Co 256 Westminster
Rabinowitz William 224 N Main
Reizen Hyman 149 S Main
RICHARDS 252 Westminster (ladies')—See page 1093
Robinson Clothing Co 14 Empire
Rodin Joseph 207 Orms (secondhand)
Rodin Louis 89 Charles (secondhand)
Rogers Co 138 Weybosset
Rubenovits Isaac 335 S Main (secondhand)
Rubenovits Morris 30 S Water
Saltzman Henry 721 Westminster
SAN SOUCI J O CO Inc 1957-1961 Westminster—See page 1118
Semonoff Pessie 17 Robinson
Shapiro Isidore 53 Richmond
Slepsky Simon 187 S Main
Solomon Elias 2 Link
Spiegel Abraham 437 S Main
Toney Amos 439 South Main
Waldorf Tailoring Co 212 Union rm 9
Watson Martha Mrs 70 Plainfield (secondhand)
Weekes & Sprague 47 Dorrance (credit)
Weinberg Max 25 Manton av
Weinman F & Co 335 Westminster rm 10 (uniform)
Weinstein Philip 310 Atwells av
Wolpert Benjamin 39 Manton av
Wonder Clothes Shop 389-391 Westminster

**Coal Bags*

COOMBS W S & CO 129 Dyer—See page 1044

Coal Dealers

WHOLESALE

Castner, Curran & Bullitt Inc, Fields Point
CURRAN & BURTON Inc 31 Weybosset yards foot of Henderson branch 35 Olneyville sq—See page opp 101
Doe & Little Coal Co 561 S Main
EASTERN COAL CO office 37 Weybosset yards 184 Dyer 70 Point 296 Pearl and 8 Olneyville sq—See page 1095
Fogarty Philip & Sons 51 Atwood
METROPOLITAN COAL CO 275 S Water—See page 1097
Murray Maurice A 283 George
OLNEY JOSEPH & SON Inc 41 Weybosset and 343 S Water—See page 1097
Providence Coal Co, Dyer foot of Dorrance
RHODE ISLAND CO-OPERATIVE COAL CO The 193 S Water—See page 1097

Coal Dealers, Wholesale—Con

SEACONNET COAL COMPANY 5 Exchange—See page 1096
Smith Robert E Co 228 S Water
Sterling Coal Co 628 S Main
UNION CHARCOAL CO Inc 204 Kinsley av—See page 1096
UNITED COAL CO Inc office 31 Westminster yard foot of Crary—See page 1096
WHITE JOHN R & SON Inc 165 S Water 130 Allen's av 55 Gano 1149 Broad office 27 Weybosset—See page 1095

RETAIL

American Coal & Wood Yard 395 Smith
Arpin George 69 Julian
Arpin William 33 Appleton
Avedisian George 63 Grove
Blake David 610 N Main
Bogosian Sahig 17 Sweetbriar
Boranian Melkon 124 Sprague
City Coal Co 290 S Water
CURRAN & BURTON Inc 31 Weybosset—See page opp 101
Dasdagulian Margos 371 Admiral
Davis Alonzo 161 Pond
Diamond Wood & Coal Co 62 Diamond
Doe & Company Inc 341 S Water
Doe & Little Coal Co 561 S Main
EASTERN COAL CO office 37 Weybosset yards 184 Dyer 70 Point 296 Pearl and 8 Olneyville sq—See page 1095
Fogarty George C 18 Plainfield
FOGARTY PHILIP & SONS 51 Atwood—See page 1096
Fulford Joseph & Co 1089 Eddy
Garabedian Harry 17 Sweetbriar
Gorton Henry C 665 Plainfield
Imperial Coal & Wood Yard 34 Milk
Kasabian Armenag 31 Derry
Keighley Sidney M 935 Manton av
Kimatian Charles 395 Smith
Koharian Kevork 143 Douglas av (coal and wood)
Korn David 195 Willard av
Ladifian Bros 260 Plain
Laglogian Dapon 31 Bush
Lunnie William Co 160 Courtland
Manoogian Bros 490 Chalkstone av
Mayberg K & Son 87 Bogman
METROPOLITAN COAL CO 275 S Water—See page 1097
Montanari Raffaelo 411 Atwells av
Montuori Domenico 18 Gillen
Narragansett Coal & Wood Co 203 Huntington av
National Coal Co 202 S Water
N E Coal & Wood Yard 321 Knight
O'DRISCOLL BROS 26-44 Gano—See page 1183
OLNEY JOSEPH & SON Inc 41 Weybosset and 343 S Water—See page 1097
Olneyville Coal & Wood Co 135 Manton av
Paparian Bros 45 Helme
People's Coal & Wood Yard 143 Douglas av
Providence Bag Coal Co 349 Eddy
Providence Coal Co, Dyer foot of Dorrance
Public Coal & Wood Co 490 Chalkstone av
RHODE ISLAND CO-OPERATIVE COAL CO The 193 S Water—See page 1097
Scotti Domenico 113 Tobey
SEACONNET COAL COMPANY 5 Exchange—See page 1096
Smith Robert E Co 228 S Water and 54 Exchange
Sprague C H & Son 144 Allen's av
Sterling Coal Co 628 S Main
Stevens Henry G 63 Bassett
Strange Charles R 676 Cranston
Todd James H 346 Lockwood
UNION CHARCOAL CO Inc 204 Kinsley av—See page 1096
Union Coal & Wood Supply Co 14 Chaffee
UNITED COAL CO Inc office 31 Westminster yard foot of Crary—See page 1096
Wall James A 166 Randall
Waters Bernard J 659 N Main
Whaley J A & Co 39 Smith
WHITE JOHN R & SON Inc 165 S Water 55 Gano 130 Allen's av 1149 Broad office 27 Weybosset—See page 1095

*Coal Screens

WHAT CHEER WIRE WORKS 157 Dorrance—See page 1306

*Coal Tar Products

BARRETT COMPANY The 35 Wendell Boston Mass—See front col page F
Tar Products Corp 57 Eddy rm 301

*Coal & Charcoal Sacks

PROVIDENCE PAPER CO 44-46 Weybosset—See back of book, insert opp page 100 and page 1225

*Coal & Grain Pockets & Conveyors

JONES L E CONSTRUCTION CO 144 Westminster rm 212—See page 1108

*Coated Fabrics

O'BANNON CORPORATION West Barrington—See page 1293

*Cod Liver Oil

FEARNEY JOHN T & SON 42-44 Exchange pl—See page 1143

Coin Dealers

Arnold Numismatic Co 130 Washington

*Cold Storage

MERCHANTS COLD STORAGE & WAREHOUSE CO 160 Kinsley av—See page 1277

*Collapsible Tubing

MECHANICAL & CHEMICAL EQUIPMENT CORP Pawtucket av Phillipsdale—See back col page H

*Collar Buttons

FISCHER & PRUEFER 144 Pine—See p 1167

*Collar & Cuff Work

BUTMAN & TUCKER MODERN HAND LAUNDRY 140 to 156 Pine—See page 1172
HENNESSEY LAUNDRY CO 44 Arnold—See page 1172
LOUTTIT HOME HAND LAUNDRY CO 307 Broad—See page 1171
WHAT CHEER LAUNDRY 36 Burgess—See page 1172

*Collection Agencies

SAYLES EDMUND P 51 Empire rm 423—See page 1099

Collections & Reports

MERCHANTS ADJUSTMENT AGENCY 901-902 Union Trust bldg—See page 1099
WESTERN MERCANTILE CORPORATION 420-421 Grosvenor bldg—See page 1098

Collectors

AMERICAN ADJUSTMENT AGENCY 86 Weybosset rms 56-57—See page 1098
American Adjusting Association The 248 Butler Exchange
Claim Collection Co 75 Westminster rm 29
Creditors National Clearing House Inc 86 Weybosset rm 56
Economy Collection & Investment Co 511 Westminster rm 603
Empire Adjustment Co 75 Westminster rm 27
FIDELITY MERCANTILE AGENCY 55 Eddy—See page 1099
Harris Mercantile Co The 86 Weybosset rm 58
Kearns James C 36 Olneyville sq rm 10
LISABELLE'S COLLECTION AGENCY 76 Dorrance rm 508—See page 1098
Mercantile Realty Co Inc 17 Exchange rm 306
MERCHANTS ADJUSTMENT AGENCY 901-902 Union Trust bldg—See page 1099
Northern Collection Agency 19 College rm 26
Parks Elizabeth A M 23 Aborn rm 3
Rhode Island Collection Co 42 Weybosset rm 29
SAYLES EDMUND P 51 Empire rm 423—See page 1099
WESTERN MERCANTILE CORPORATION 420-421 Grosvenor bldg—See page 1098

Colleges, School & Academies

(See Miscellaneous Dept)

ALEXANDER HAMILTON INSTITUTE 1202 Union Trust bldg—See page 1265
Barnbrook Commercial School 87 Weybosset rm 53
Bronson Misses School 313 Hope
Brown University, head of College st
BRYANT & STRATTON COMMERCIAL School, Butler Exchange—See page 1265
CHILDS BUSINESS COLLEGE 290 Westminster—See page 1265
COMPTOMETER SCHOOL Harold C Lyman 503 Industrial Trust bldg—See front cover
Doherty & LeBlanc 511 Westminster rm 211 (sewing school)
Gibbs Katherine Secretarial School 14 Greene rm 6
Gordon Open Air School 405 Angell
HAMILTON ALEXANDER INSTITUTE 1202 Union Trust bldg—See page 1265
Hebrew Educational Institute 65 Benefit
International Correspondence Schools 77 Washington rm 209
LaSalle Academy 14 Broadway and 197 Fountain
Lincoln School 301 Butler av and 30 Ticonderoga av
McDowell Designing and Dressmaking School 335 Westminster rm 20
Magnus Business College 51 Empire rm 527
MOSES BROWN SCHOOL 257 Hope—See page 1265
Music School The 26 Cabot
Otis Mae L 509 Westminster rm 63 (shorthand)
Providence College, Eaton cor River av
Rhode Island College of Pharmacy 242 N Main
Rhode Island Institute for the Deaf 520 Hope
R I Normal School, Park cor Hayes
Rhode Island Radio School 511 Westminster rm 613
Rhode Island School of Design 11 Waterman
Rhode Island School of Music and Dramatic Art 101 Brown
Sacred Heart Academy 736 Smith
StEdwards Parochial School 975 Branch av
StFrancis Xavier's Convent of Mercy, Broad cor Cloverick
StJoseph Parochial School, John cor Hope
StMary's Academy 7 Bainbridge av
StRaphael's Industrial School 485 Broadway
School of Languages 44 Franklin rm 111
School for Practical Business Training 42 Weybosset rms 8-9
SWEENEY SCHOOL OF SHORTHAND & TYPEWRITING 152 Friendship—See page 1264
Tyler School (parochial), Point cor Plain
Watchman Industrial School 140 Codding
Wheeler Mary C School for Girls 216 Hope
Wood Claudia Miss 22 Meader
Women's College in Brown University 172 Meeting

*Colorers

MARVEL LEROY J 93 Sabin elevator A—See page 1232

Comb Manufacturers

Bolle R Mfg Co 99 Stewart
Consolidated Comb Works 131 Washington rm 201
NICHOLS MFG CO 169 Pine and 45 Richmond (celluloid)—See page 1083
Orrell Mfg Co 45 Richmond
Townsend Thomas 157 Orange (textile)

*Comb Novelties

NICHOLS MFG CO 169 Pine and 45 Richmond—See page 1083

*Combing Aprons

AMERICAN MULTIPLE FABRIC CO 183 Hartford av—See page 1290

*Commercial Colleges

BRYANT & STRATTON COMMERCIAL SCHOOL Butler Exchange—See page 1265
CHILDS BUSINESS COLLEGE 290 Westminster—See page 1265

*Commercial Illustrators

SUFFOLK ENGRAVING & ELECTROTYPING CO 212 Union—See page 1132

Commercial Organizations

Adjustment Bureau of the Providence Credit Men's Association 1117 Turk's Head bldg
American Lace Manufacturers' Assn 1403 Turk's Head bldg
Builders' and Traders' Exchange 75 Westminster rm 24
Commercial Exchange 44 Washington rm 207
Jewelers' Protective Assn Inc 42 Weybosset rm 10
Manufacturing Jewelers' Board of Trade 414 Turk's Head bldg
National Jewelers' Board of Trade 17 Exchange rm 227
N E Lace Mfrs Assn 1403 Turk's Head bldg
N E Mfg Jewelers' & Silversmiths' Assn 42 Weybosset rms 10 and 11
Providence Association of Credit Men 1117 Turk's Head bldg
PROVIDENCE CHAMBER OF COMMERCE Market sq—See page 1084
R I Business Men's Assn 221 Howard bldg

*Commercial Paper

HAINER, MARTINEAU & CO 511 Grosvenor bldg—See page 1048
WILSON, SLADE & CO Hospital Trust bldg 4th floor—See page 1048

Commercial Printers

CENTURY PRINTING CO 212 Union rm 502—See page 1242
HORN PRINT SHOP The 5 Fenner—See page 1308
McKEAN CHARLES T 76 Dorrance rm 214—See page 1245
PREISS PRINTING CO 9 Chestnut—See page 1244

*Commercial & Portraits

MARWES PHOTOGRAPHIC FINISHING CO 1850 Westminster—See page 1231

*Commercial Stationers

PROVIDENCE PAPER CO 44-46 Weybosset—See back of book, insert opp page 100 and page 1225

Commission Merchants

Brown's Auction & Commission House 36 Custom House st (furniture and merchandise)
Griffin George M & Co 183 Canal
Kimball J M & Sons 19 College rm 5
Minsher L Maitland 42 Weybosset rm 12 (sugar)
Newcomb Melville A 3 Custom House st
Paull Z & Son 93 Dyer
POTTER JAMES A & CO ft of Crary (lumber)—See page 1179
PRESTON J H & CO 13 Dyer—See page 1143
SWEET WILLIAM S & SON Inc 7 Crawford sq—See page 1307
White Wm F 49 Westminster rm 617 (produce)

Commissioner of Deeds

Potter Edwin C 27 Westminster rm 2

*Compensation Insurance

STARKWEATHER & SHEPLEY Inc 17 Custom House st—See insert opp Prov Business

*Concord Ade

WIRTH JACOB & CO Inc 227-231 W Exchange—See page 1279

Concrete Building Blocks

BENSON NEWTON D 36 Burrington and 78 Westminster rm 24—See page 1101
CORRADO ANTHONY CO 45 Wainwright—See page 1112
Jackson James 141 Allston
KEOUGH DANIEL 1025 Chalkstone av—See page 1100
Miracle Cement Block Co 19 Edwards
New York Concrete Co 107 Westminster rm 22

Concrete Building Blocks—Con

RHODE ISLAND IMPROVED CEMENT WORKS CO Eliza st off Killingly—See page 1198
Rome Century Concrete Co, Camden av cor Eaton
VALLEY CONCRETE BLOCK CO 438-440 Valley—See page 1114
Verduchi Anadeto 46 Vale
Vona Romeo 70 Farmington av

*Concrete Construction

BENSON NEWTON D 36 Burrington and 75 Westminster rm 24—See page 1101
BOWERMAN BROS 232 Industrial Trust bldg —See page 1107
CUDDY J T COMPANY 75 Westminster—See page 1109
GAMMINO M A CONSTRUCTION CO Inc office 428 Grosvenor bldg storehouse and yard 718-724 Valley—See page 1101
IDEAL CONCRETE PRODUCTS CO Inc 76 Dorrance suite 405A
LEY FRED T & CO Inc 57 Eddy rm 311—See page 1104
McKINNON CONSTRUCTION CO Inc 54 to 70 Water E Providence—See page 1106
VALLEY CONCRETE BLOCK CO 438-440 Valley—See page 1114

*Concrete Reinforcement

CONGDON & CARPENTER CO The 102 N Main and 145 to 173 Canal (bars and expanded metal)—See inside front cover

*Concreters & Roofers

(See Paving)

BALLOU F M CO Fisk near Broad—See page 1100
CARTIER M N & SONS COMPANY Inc 291 Canal—See back colored page H
KEOUGH DANIEL 1025 Chalkstone av—See page 1100
MAGUIRE J T CO 75 Westminster rm 24 and 118 Spring Pawtucket—See page 1202
MOORE J W COMPANY 143 Allen's av—See page 1100

*Conductors & Gutters

BRUNNCKOW C G CO 223 Globe—See page 1267
SWEET L & CO 700 Harris av—See page 1180

Cone Manufacturers

Eagle Ice Cream Cone Co 174 Bridgham
Faria Manuel A 31 Fremont

Confectioners

MANUFACTURERS

ANDERSON CANDY CO 300 Westminster—See page 1044
Boyle Charles J 227 Point
Burdick-Clarke Co 221 W Exchange (wholesale)
Capwell Frank A 125 Whittier av
Guadagni Paoli 653 Admiral (wholesale)
DiPalmo Serafino 371 Atwells av
Hanzel William 720 N Main (jobbers)
Horvitz Bros 82 Atwells av
Kats Bros 272-276 N Main (wholesale)
Kazarian Bros 21 Stokes
Kouffman & Lerner 191 N Main (wholesale)
McCusker Thomas H 1027 Westminster
Maloney Thomas H 39 Putnam (jobber)
Montecalvo Costantino 464 Atwells av
National Wholesale Confectionery 206 Charles
Place Everett N 221 Waldo (wholesale)
Roberts Candy Co 140 Chestnut
Rosen Ephraim 296 Charles
StClair's Inc 321 Westminster
Scialo Gaetano 353 Atwells av
Todd Charles A 246 Cranston
Williams & Borden 129 Washington

RETAIL

(See Fruit Dealers)

Antico John 35 Fountain
Applebaum Harry 64 Chestnut
Babbidge Warren J 26 Broad
Boghosian Toras 1017 Westminster
DeRissio Vincenzo 17 America
Ellbey Alexander 51 Olneyville sq
Friedman Simon 148 Willard av
Georgiu Bros 34 N Main
Gibson J Fred Co 27 Dorrance 1 Exchange 81 Exchange pl 176 Mathewson 198 Union and 179 Westminster
Hazard George B 2-4-6 Arcade and 307 Westminster
Imperial Confectionery Co 72 Plainfield
Kanelos Nicholas 685 Westminster
Kanelos Theodore G 849 Westminster
Khengoian & Hightaian 1900 Westminster
McCusker Thomas 1027 Westminster
Majestic Spa, Washington cor Aborn
Malcom Frank 714 Westminster
Murray Chester L 33 Washington
Pappas Bros 427 Westminster
Perry Fred H 19 Broad
Salaman George 653 Westminster
Salaman Peter 311 Weybosset
Sauro Angelo 89 Hope
Siegel Harris 114 Randall
Werner's 68 Washington

Constables

Brown Samuel, Superior Court
Knox Louis H 75 Westminster rm 24
McGinn Daniel I 433 Grosvenor bldg
Pettine Vincenzo G 76 Dorrance rm 511
White C Perry 19 College rm 38

Consuls

Dubois Henry J C 19 College rm 29 (British)

Contractors

(See Carpenters; also Masons)

ADAMS HARRY C 70 Linwood av and 75 Westminster rm 24—See page 1110
Ahlberg Olaf 17 Wildwood av and 75 Westminster rm 24
Aiello Antonio 107 Westminster rm 22
Applebo Raymond 175 Friendship
BALLOU F M CO Fisk near Broad (concreting) —See page 1100
Barry David J 64 E Manning
Barry Edward 1487 Broad (plumbing)
Beaty Thomas F 15 Huntington av
Beck Vere W 75 Westminster rm 24
Berardinelli Nicolas 71 Metcalf
Bernstein Adolf 9 Goddard
BIGNEY C I CONSTRUCTION CO 357 Westminster rm 401—See page 1109
BIGNEY EDEN H 17 Custom House st—See page 1111
BISHOP J W CO 417 Butler Exchange—See page 1105
Bomes Samuel 71 Farragut av
Bouchard Frederick A 79 Sorrento
BOWERMAN BROS 232 Industrial Trust bldg —See page 1107
Brady Michael H 7 Priscilla av
BRIGGS ENGINEERING & CONSTRUCTION COMPANY 75 Westminster—See page 1108
Caputo John 67 Hall
Carlson Carl 66 Congress av
Cerio Francesco 73 Unit
Chase Albert A 247 Ohio av
Clifford Patrick A 76 Miller av
Cole William M 75 Westminster rm 24
CORRADO ANTHONY CO 45 Wainwright—See page 1112
Crankshaw Charles 135 Clarence
CRAWFORD C L CO 17 Exchange rm 207 (general)—See page 1112
Cruise & Smiley Construction Co 75 Westminster rm 24
CUDDY J T COMPANY 75 Westminster rm 24 —See page 1109
Cullinan Thomas F 1493 Broad
Daniels Road Oiling Co 171 Westminster rm 325
DEAN PLUMBING CO 327 Dean—See page 1236
DeMagistris Mariano 23 Baltimore
DiCenzo Antonio 475 Admiral
DOANE THOMAS H 172 Ontario and 75 Westminster rm 24—See page 1109
Doherty William E 171 N Main
DUNN A GERARD Swift-McNutt Co of R I 443 Richmond (building wreckers)—See page 1113

ELABORATED ROOFING CO 51 Empire rm 625 (roofing)—See page 1202
Ellis Theodore I 17 Exchange rm 216
EVANS HENRY B & SON CO The 10 to 14 Mathewson—See page 1110
Everson Edward W 122 Public and 75 Westminster rm 24
FAMIGLIETTI BROS CO 166 Broadway—See back cover and page 1107
FAMIGLIETTI ROCCO M CO 539 Charles—See page 1102
Field Bros 30 Harkness (lathes)
Fraser & Ross 64 Dexter
Fuller George A Co 14 Exchange pl
Furlong John W & Co 46 Benevolent
Furlong Philip S 63 Benevolent
Gammino Frank A 331 Broadway
GAMMINO M A CONSTRUCTION CO Inc office 428 Grosvenor bldg storehouse and yard 718-724 Valley—See page 1101
Gibbons Edward E 203 Montgomery av (sewer)
Gilbane Building Co 86 Calverley
Grady John P 70 Dora
HALCROW WILLIAM J 88 Clifford—See page 1278
Hamlyn Wm H & Son 35 Greenwich
Harrison John jr 50 Sumter
Hauck Frederick W 609 Grosvenor bldg
HILL HERBERT E 35 Westminster (electric) —See page 1124
HOGAN THOMAS P & CO 127 Globe—See page 1113
HOPE BUILDING CO The 87 Weybosset rm 57—See page 1112
Howard Frank M 217 Sterling av
HUMES CONSTRUCTION CO The 76 Dorrance rm 408—See page 1107
Iannuccillo Angelo 189 Unit and 75 Westminster rm 24
IDEAL CONCRETE PRODUCTS CO Inc 76 Dorrance suite 405A
INTERSTATE CONSTRUCTION CO Inc 29 Weybosset rms 47-48—See page 1108
JONES L E CONSTRUCTION CO 144 Westminster rm 212—See page 1108
Jordan Byron C 1244 Elmwood av
Just Arthur G A 46 Dora
LALIME BUILDING MOVING CO Inc The 601 Prairie av—See page 1113
Lavoie Noel U 75 Westminster rm 24
Lewis George F 142 Waverly (sewer)
LEY FRED T & CO Inc 57 Eddy rm 311 (general) —See page 1104
LOCKWOOD IRVING H 385 Westminster rm 46—See page 1116
Lord Construction Co 918 Hospital
Lyons Michael W 9 Earl
McCALLUM CHARLES S 293-297 Dyer—See page 1109
McDonough Bernard J 31 Humboldt av
McKINNON CONSTRUCTION CO Inc 54-70 Water E Providence—See page 1106
McNally Michael T 126 Burnside (sewer)
McNUTT ROBERT R Swift-McNutt Co of R I 443 Richmond (building wreckers)—See page 1113
McPherson John G 75 Westminster rm 24 and 150 Rochambeau av
MAGUIRE CHARLES B COMPANY 507 Grosvenor bldg
Mahoney & Tucker 29 Weybosset rm 43
MANCHESTER A C CO 136 Dorrance—See page 1110
Maroni William 102 Venice (excavating)
Martin Alexander 80 Anthony av
Meunier John 221 Sterling av
Millett Bernard F 75 Westminster rm 24
Mondillo Domenico 557 Admiral (sewer)
Moss Joseph 868 River av
Murray Joseph M 96 Calla
Narragansett Improvement Co 122 Public
Newman George R 41 Wilson
NUTILE ROOFING COMPANY 86 Mathewson—See back col page I
OAKES C S CO 311 Butler Exchange (painting) —See page 1220
O'Reilly Patrick 75 Westminster rm 24
ORR JOHN J & SON 561 S Main and 1 and 2 Pike—See page 1114
PACKARD J S DREDGING CO 1004 Turk's Head bldg—See page 1113
Pierce Frederick L 75 Westminster rm 24
Providence Electric Co 48 Franklin (electrical)
PURINGTON O D & CO 626 Industrial Trust bldg (general)—See page 1108
QUINN T J & SON 99-103 Mendon Road, Ashton—See page 1283
R I BUILDING WRECKING CO Sol Kreid mgr 162 Gallup (building wreckers)—See page 1115
ROWLEY FRANK G CO The 260 Central av Pawtucket—See page 1107
Seabury George T Inc 44 Washington
Soderlund Bros, Louis av cor Ardoene
SOUTHER & WEST 334 Westminster rm 324 —See page 1116
Spiridigliozzi Vincenzo 39 Westerly av
Stender Frank C & Co 86 Weybosset rm 34
SWIFT-McNUTT CO OF R I 443 Richmond (building wreckers)—See page 1113
Tammaro Salvatore 1 Brighton (concrete)
Traficante Michele 92 Arthur av
Trottier P J 75 Westminster rm 24
TURGEON EVANGELISTE 86 Weybosset rm 28—See page 1110
VALLEY CONCRETE BLOCK CO 438-440 Valley (cement work)—See page 1114
Walsh Richard A 86 Grand View
Watts F T & H H r 256 Union av
WILKINSON EDWARD & CO 175 Pine—See page 1081
WILLIAMS & MERCHANT Inc 726-727-728 Hospital Trust bldg—See page 1103
WILLMARTH-MACKILLOP Inc Freeman st Pawtucket—See page 1111

*Contractors', Builders' & Quarrymen's Supplies

DUDLEY HARDWARE CO 49 Exchange pl—See page 1146

*Contractors' Equipment

RANDALL THOMAS F Inc 64 Globe—See insert opp pages 1186 and 1187

*Contractors Equipment For Rent

McKINNON CONSTRUCTION CO Inc 54 to 70 Water E Providence—See page 1106

*Contractors for Earth Work

LEY FRED T & CO Inc 57 Eddy rm 311—See page 1104

*Contractors for Moving Buildings

SOLEY & BLAIR Inc 444 Harrison av Boston Mass and 234 Maple Chelsea Mass—See page 1115

*Contractors for Water Works

LEY FRED T & CO Inc 57 Eddy rm 311—See page 1104

*Contractors' Supplies

BARRETT COMPANY The 35 Wendell Boston Mass—See front col page F
BELCHER & LOOMIS HARDWARE CO 83-91 Weybosset—See front edge of leaves and page 1145
CONGDON & CARPENTER CO The 102 N Main and 145 to 173 Canal (chain, rope, tools, etc)—See inside front cover
PROVIDENCE HARDWARE & SUPPLY CO Inc 51 Union—See back col page K

*Coopers' Tools

CONGDON W & SON 5 and 7 Steeple—See page 1147

*Cop Tubes

TAYLOR CHARLES F 57 Weybosset top floor (patent machine made)—See page 1204

Coppersmiths

(See Plumbers)

ALLENSON BROS 9 Steeple—See page 1268
Manchester J B Co 190 Eddy
Providence Coppersmith Co 511 Eddy
Providence Cornice Co 311 Canal
TEXTILE FINISHING MACHINERY CO The 171 Westminster—See page 1187

*Copyists

SAMPSON & MURDOCK CO 246 Summer Boston Mass

*Copyrights

ARMINGTON ARTHUR A 530-531 Industrial Trust bldg—See page 1229
COLEMAN WATSON E 624 F st Washington D C—See page 1230
MILLER JOSEPH A & CO 435 Butler Exchange —See page 1227

Cordage & Rope Dealers

CONGDON W & SON 5 and 7 Steeple—See page 1147

*Cordage Twine & Rope

PROVIDENCE PAPER CO 44-46 Weybosset—See back of book, insert opp page 100 and page 1225

Cork Dealers

American Cork & Crown Co 74 N Main rm 4
Cohen Saul M Supply Co 2 North Court
N E Cork Co 160 N Main
R I Crown & Cork Co 35 Wainwright

*Cork Tile Floors

ARDREY & ADAMS 133 Washington—See page 1133

Cornice Manufacturers

Brunnckow C G Co 223-231 Globe
CLASON ARCHITECTURAL METAL WORKS 428-432 Kinsley av—See page 1207
Eagle Cornice Co 312 Blackstone
PROVIDENCE CORNICE CO 300-311 Canal —See page 1208
STRAUSS CO 368-370 Richmond—See page 1208

Corona Typewriter Agency

NEILAN TYPEWRITER EXCHANGE 43 Weybosset—See page 1217

*Corporation Investigators

DOWNEY DETECTIVE BUREAU 212 Union—See page 1120
RYAN KATHERINE E 511 Westminster rm 308 —See page 1158

Corsets

Adrian Co 202 Westminster
Angell L E Mme 100 Burnside
Claff Elisabeth E 290 Westminster rm 702
Cummings Corset Shop 334 Westminster rm 514
Gonyea Priscilla M Mrs 765 Cranston
Keet Emma S 290 Westminster rm 604
McCanna & McDermott 139 Matheweon rm 201
Sharpe Charlotte E 290 Westminster rm 710
Spencer's Corset Shop 139 Matheweon rm 303
Sullivan Ellen M 334 Westminster rm 306
Vance Elisabeth A 290 Westminster rm 712
Waterman Frances Specialty Shop 406 Lapham bldg
Wight Mary E 334 Westminster rm 424
Wisk G & A 494 Westminster

*Corundum Wheels

AMERICAN EMERY WHEEL WORKS 325 Waterman—See page 1205

*Cost Keeping Machines

INTERNATIONAL TIME RECORDING CO OF N Y 312 Industrial Trust bldg—See page 1214

Costumers

FLETCHER HORACE N Estate 421 Weybosset and 524 Westminster—See page 1116
Slocum Abram & Son 37 Weybosset rms 15-16

*Cotton Bags

COOMBS W S & CO 129 Dyer—See page 1044

Cotton Dealers

(See Brokers, Cotton)

Burbank F E 204 Westminster rm 15
Calder & Richmond 33 Market sq
Clark, Payson & Co 17 Exchange rm 404
Emerson A & Co 176 W Exchange
Hasard Cotton Co 26 N Main
Hubbard Bros & Co 13 Chamber of Commerce bldg
Kiboling Co 1108 Hospital Trust bldg
McFadden George H & Bros agency 61 Market sq
McFadden, Sands & Co 822 Hospital Trust bldg
McGee, Dean & Jones 17 Exchange rm 314
Rhodes J P Co 24 N Main rm 2
Shaw E A & Co 610 Grosvenor bldg
Weld Stephen M & Co 20 S Water

Cotton Goods

DODGE TEXTILE CO 1052 Westminster—See page 1206
FRANK D & SONS CO 8-16 N Main—See page 1204
Goldstein B 21 Ormsbee av
Hassenfeld Bros 216 N Main
KNOX'S Adam Knox prop 125-127 Matheweon (whol and retail)—See page 1208
Milton Co 15 Ormsbee av
RAPHAEL-GOUSE TEXTILE & SUPPLY CO 353 Canal—See page 1206
TAYLOR, SYMONDS & CO 96 Weybosset—See page 1121
Turtledove Max 401 Butler Exchange

*Cotton Goods Mfrs

(See Textile Mfrs)

*Cotton Machinery Castings

BRAYTON L FOUNDRY CO River Point—See page 1134

*Cotton Machinery Manufacturers

CROMPTON & KNOWLES LOOM WORKS 241 Harris av also Grand cor Tainter Worcester Mass—See page 1187
MAYOR THOMAS & SON 26 Olney—See page 1190

Cotton Remnants

RAPHAEL-GOUSE TEXTILE & SUPPLY CO 353 Canal—See page 1206

*Cotton Storage

R I WAREHOUSE CO 90 Friendship—See page 1278

Cotton Supervisors

Robertson E T & Son 1019 Grosvenor bldg

Cotton Warp Sizing

HOPE CHEMICAL COMPANY 90 Smithfield av—See back col page J

*Cotton Waste

BACKMAN S & SON 11 Shawmut—See page 1300
BROOKS GEORGE B 101 to 109 N Main—See page 1206

Cotton & Woolen Goods

ROYAL WORSTED COMPANY 350 West minster rms 7-8-11—See page 1297

Cotton & Woolen Waste

Farnum Jerome B & Son 536 Grosvenor bldg
Goldstein Bernard 19 Ormsbee av
Johnson Sheridan & Co 50 Exchange pl
Kapstein Charles R 21 Clemens
Lockwood Lawrence A 204 Westminster
Lockwood L A jr Inc 204 Westminster rm 15
New Bedford Cotton Waste Co 204 Westminster rm 15
Olds Frank E 87 Weybosset rm 50A
Peck Asa & Co Inc 556 Atwells av
Pierce James E 500 Pine (wool)
Reynolds & Daneker 97 Canal
R I Waste Co 385 Westminster rm 36
Sheridan & Daneker 97 Canal
Waldman S 131 Blackstone
Webster Richard Inc 10 D

*Country Estates

GROSS G L & H J 170 Westminster—See back cover and page 1247

*Crating Materials

HECKMAN J F & CO 1043 Grosvenor bldg (wooden)—See page 1180

*Cream Dealers

WACHUSETT CREAMERY 2 Pine and 93-95 Dyer—See page 1117

Creameries

(See Ice Cream Mfrs)

PROVIDENCE DAIRY CO 157 West Exchange—See page 1117
Schaffer Samuel 394 Robinson
TURNER CENTRE CREAMERY 16 Terminal Way—See page 1117
Vermont Valley Creamery Co 208 Benefit
WACHUSETT CREAMERY 2 Pine and 93-95 Dyer—See page 1117

*Credit Clothing

JOYCE BROS & CO 479 Westminster—See page 1094
MISCH CÆSAR Inc 400 Westminster—See page 1094

*Credit Reports

FIDELITY MERCANTILE AGENCY 55 Eddy —See page 1099
MERCHANTS ADJUSTMENT AGENCY 901-902 Union Trust bldg—See page 1099
WESTERN MERCANTILE CORPORATION 420-421 Grosvenor bldg—See page 1098

Crockery, China & Glass

(See House Furnishing Goods)

FAIRCHILD A W & CO 10 and 12 Arcade bldg—See page 1170
Goldberg Harris 424 N Main
HOUSEHOLD FURNITURE CO 231 Weybosset—See page 1138
Kalunian Solomon 122 Charles
Kortick Davis 247 Chalkstone av
Kusirian Krikor 200 N Main
Magid Harry 55 Eddy (wholesale)
Quaranto Leonardo 151 Acorn

*Crushed Stone

NEW HAVEN TRAP ROCK CO The 70 Point and 67 Church New Haven, Conn—See page 1275

Curtains & Fixtures

Converse W Howard 93 E Manning
Daniels Garabed 69 Messer (mfrs)
Henry C P Novelty Co 184 Early (curtain rods)

*Cushion Manufacturers

MULHOLLAND GEORGE F 385 S Main (all kinds)—See page 1071

*Custom Boot Makers

SULLIVAN COMPANY 159 Westminster—See page 1270

*Custom House Brokers

GOFF & PAGE 224 Industrial Trust bldg—See page 1045

*Custom Laundering

DRUMMOND'S HAND LAUNDRY 121 Laura —See page 1171

*Cut Flowers

O'CONNOR TIMOTHY 208 President av off Blackstone boul and 126 Union—See page 1134
SWANSON BROS 44 Stenton av—See page 1133

*Cut Nails

EASTERN NAIL CO 176 Union av—See page 1075

Cutlery

BARKER, CHADSEY & CO 38 Westminster—See page 1146
Hunold Ernest Co 33 Aborn
Ideal Knife Co 95 Pine 4th floor
Imperial Knife Co 4 Blount 5th floor
National Cutlery Co 370½ N Main (jobbers)
Prov Cutlery Co 157 Federal
Rathbun Bros 476 Westminster
R I Knife Co 15 Friendship
Schmid J M & Sons 313 Westminster and 141 Eddy

*Cycle Exchange

BROADWAY CYCLE EXCHANGE Joseph Mitola prop 100 Broadway—See page 1041

*Cylinders Rebored

AUTO EXCHANGE The 7 Reservoir av and 163 Dexter—See page 1034

Dairy Supplies

Wright Zeigler Co 18 Lonsdale

*Dam Builders

LEY FRED T & CO Inc 57 Eddy rm 311—See page 1104

*Dam Construction

BRIGGS ENGINEERING & CONSTRUCTION CO 75 Westminster—See page 1108

Dam & Bridge Builders

CUDDY J T COMPANY 75 Westminster—See page 1109

*Dancing Teacher

REMINGTON LILLIAN H 14 Greene—See page 1281

Dead Animals Removed

R I Rendering Co 115 Rugby
Roy Nelson & Son 194 Oregon

*Decorations (Wall)

W & W WALL PAPER CO Inc The 25 Broad —See page 1158

Decorators

Abbott Decorating Co The 30 Exchange pl
Hoefler-Fisher Co 44 Westminster
KIELY DECORATIVE GLASS CO 97 Arch Pawtucket (church work exclusively)—See page 1142
Kingsley Walter F 152 Weybosset rm 7
MILLER CHARLES & CO 44 Pond—See page 1210
NATIONAL DECORATING CO 75-77 Clifford—See page 1043
Oakes Abby R 60 Althea
OSBORNE LeROY 8 Shepard—See page 1043
Providence Scenic Co 150 S Main (scenery)
Schwenk Henry W & Bro 202 Pond
Washburn Laura A 511 Westminster rm 614 (china)
Worrell Charles T 34 Carter

*Decorators and Japanners of Machinery

PROVIDENCE ENAMEL CO 456 Fountain—See page 1130

*Delco Experts

CRAFFORD GEORGE W 87 Stewart—See page 1035

Delicatessen

Bamber John 748 Potter's av
Cohen Benjamin 176 Chalkstone av
Cohen Morris 416 N Main
Congdon Harold A 269 Plainfield
Divinsky Louis 83 Gay
Gitman Philip 160 Chalkstone av
Krmel Samuel 392 N Main
King Robert E 1421 Broad
Laflamme Joseph E 316 Broad
Lppack Herman S 55 Broad
Schumacher Frederic H 153 Washington
Silverman Charles 21 Douglas av

*Deliveries

MOTOR MESSENGER CO 59 Union—See front col page D

*Dental Chairs

CRIMMINGS J J COMPANY 330 Butler Exchange—See page 1118

*Dental Depot

TETREAU DENTAL DEPOT 385 Westminster —See page 1117

*Dental Gold

CRIMMINGS J J COMPANY 330 Butler Exchange—See page 1118

Dental Laboratories

Atherton G Leslie 699 Westminster
Brunelle & Wilcox 140 Westminster rm 412
CRIMMINGS J J COMPANY 330 Butler Exchange—See page 1118
Globe Dental Supply Co 44 Franklin rm 116
Golemba Dental Laboratory 109 Washington rm 309
Hirsch Dental Supply Co Inc 425 Cæsar Misch bldg
Hope Dental Laboratory 357 Westminster rm D
Modern Dental Laboratory Co 350 Westminster rm 10
Providence Dental Laboratory 51 Empire rm 502
Smith-Holden Dental Supply Co 86 Weybosset rm 42
Standard Dental Laboratory Co 51 Empire rm 606
TETREAU DENTAL DEPOT 385 Westminster —See page 1117
United Dental Laboratory 76 Dorrance rm 216

*Dental Radiographers

HAESELER X RAY LABORATORY 334 Westminster—See page 1307

Dentists

Aaronian A M 509 Westminster rm 42
Allen Courtland J 268 Westminster rm 2
Ames George H 56 Snow
Anderberg Axel F 73 Broad
Andrews William E 109 Washington rm 204
Angell A B 221 Butler Exchange
Armstrong Herbert R 335 Westminster rm 42
Arnold F L 333 Westminster rm 10
Atwood Ira O 377 Elmwood av
Baggott Vincent J 511 Westminster rm 404
Barker Herbert T 268 Westminster rm 12
Barlow Charles W 139 Mathewson rm 601
Beasley Ernest V 171 Angell
Beckett Herbert P 301 Butler Exchange
Bell Thomas H 27 Snow
Berger Albert C 204 Westminster rm 7
Berger Ilia 76 Dorrance rm 204 and 107 Prairie av
Bliss Orville T 357 Westminster rm 7
Blumenthal J N 301 Cæsar Misch bldg
Bond J Wyman 256 Westminster rm 21
Bowen Arthur C W 86 Weybosset rm 44
Boyce Justin 741 Westminster
Brice Harry D 400 Butler Exchange
Briggs Leon R 221 Butler Exchange
Brown Charles C 204 Westminster
Browning John B 357 Westminster rm 19
Buckley Jeremiah D 77 Washington rm 311
Bundy Richard F 10 Empire
Bundy Willard C 185 Westminster
Bunn Percy A 290 Westminster rm 411
Burch John J 212 Union rm 601
Burgess B Cecil 4 Westminster
Burgess Eric H 139 Mathewson rm 502
Burke William R 411 Howard bldg
Butler George H 254 Vermont av
Calder Ernest S 51 Empire rm 628
Canning Thomas M 334 Smith
Carmody Everett R 57 Empire rms 603–604
Carmody Thomas G 511 Westminster rm 506
Carpenter George W 248 Weybosset
Carpenter William H 86 Weybosset suite 31
Carter Ulysses T 324 Broad
Casey Charles H 350 Westminster rm 5
Charbonnel Ernest A 334 Westminster rm 501
Church W P 511 Westminster rm 510
Clark S Woodruff 511 Westminster rm 304
Clegg William J 301 Butler Exchange
Clifford John A 509 Westminster rm 40
Colton James C 189 Mathewson rm 2
Conley J Stafford 51 Empire rm 402
Cunningham Edward L 311 Cranston
Dawley George A 1 Summer
DeConti Angelo 112 Mathewson
DeConti Vincent 111 Aborn
DeFeo Rocco V 118 Empire rm 9
Dodge H Livermore 357 Westminster rm 16
Dolan John J 357 Westminster rm 9
Dolbey Stephen G 265 Westminster rm 21
Doyle James E 309 Butler Exchange
Drew George R 36 Olneyville sq rm 9
Dunphy George A, P O bldg Olneyville
Durkin James J 1420 Westminster
Dwyer John J 1955 Westminster rm 2
Eddy Forest G 221 Butler Exchange
Elliott Earl C 56 Snow
Elliot George W 212 Union rm 6
Emirsian Hachadoor S 511 Westminster rm 302
Fanning William M 511 Westminster rm 604
Farley Arthur P 36 Olneyville sq rm 3
Farnum Joseph E 246 Butler Exchange
Fechney William R 489 Westminster
Fennessy Dennis E 511 Westminster rm 504
Fernald John A 189 Mathewson
Ferreira Theophylo 101 Hope
Fisher Deering J 86 Weybosset rm 43
Fitzpatrick Patrick W 76 Dorrance rm 209
Flynn Robert H 511 Westminster rm 503
Flynn William E 511 Westminster rm 306
Forbes Louis M 334 Westminster rm 405
Frits Joel R 12 Olneyville sq
Gatchell Raymond W 86 Weybosset rm 23
Gill Edward F, P O bldg Olneyville
Gledhill E C 334 Westminster rm 509
Gleeson Frank P 171 Westminster rm 412
Goodwin Hugh A 55 Eddy rm 308
Grant Harry L 1025 Grosvenor bldg
Greenleaf Wm A 357 Westminster rm 7
Hall Nathan G 109 Washington rm 204
Hammond Frank I 624 Grosvenor bldg
Hankins Ralph H 1025 Grosvenor bldg
Harden James E 212 Union rm 403
Harrington William H, P O bldg Olneyville
Harris Francis J 290 Westminster rm 613
Haskell Edward A 433 Westminster rm 10
Hawes Earl P 248 Weybosset
Hayward Ralph E 25 Conrad bldg
Heap James E 425 Grosvenor bldg
Heffernan Frank A 1622 Westminster
Holden Dana A 433 Westminster
Holt George T 171 Westminster rm 421
Irving Julius I 303 Westminster
Jackson Andrew L 27 Camp
Johnson Robert J 433 Westminster rm 2
Kalloch Lewis H 200 Hope
Keighley J F M 139 Mathewson rm 302
Kidder William N 433 Westminster rm 2
Kramer Philip M 301 Westminster
Latham Ernest R 357 Westminster rm 15
Lawton Leon J 624 Grosvenor bldg
Leamy Edgar J 44 Franklin rm 117
Lebow Morris 12 Douglas av and 139 Orms
LeClair Charles A 334 Westminster rm 503
Lees Hervey P 139 Mathewson rm 711
Lennon John F 511 Westminster rm 503
Levin Israel 350 Westminster and 223 Prairie av
Levy Louis 325 N Main
Lewis Roland H 3 Greene rm 3
Lockwood Ernest L 334 Westminster rm 402
Lockwood Harold C 334 Westminster rm 402
Lundgren Raymond A 511 Westminster rm 306
Lynch Ambrose H 511 Westminster rm 206
Lynch James A 39 Conrad bldg
McCarthy Daniel F 438 Butler Exchange
McGreen T E 51 Empire rm 418
McHale Thomas F 171 Westminster rm 309
McKnight Albert J 394 Westminster second floor
Maloney Michael W 501 Grosvenor bldg
Manchester Arthur P 385 Westminster rm 40
Mann W F 89 Eddy
Manning J Henry 333 Westminster rm 18
Martin Edwin A 31 Tenth
Massicotte Joseph P, P O bldg Westminster junc Broadway
Midgley Albert L 315 Butler Exchange
Midwood Louis C 425 Grosvenor bldg
Mongreau Arthur G 77 Washington rm 309
Moon Raymond R 27 Olneyville rm 1
Morrison Albert L 29 Conrad bldg
Mulhearn F Richard 23 Aborn rm 4
Mullaney Michael L 335 Butler Exchange
Munster Joseph C 335 Butler Exchange
Nichols Fred jr 350 Westminster

Normand John C 218 Butler Exchange
O'Connell James W 63 Empire rm 1
O'Connell Thomas L 340 Smith
O'Donnell Frank J 350 Westminster
O'Rourke James J 417 Howard bldg
Otis Melville M 189 Mathewson rm 10
Paquin Eli 109 Washington rm 306
Parvey Harry 77 Washington rm 203
Pennine Saverio N 118 Empire rm 3
Phelan Henry T 518 Cranston
Phillips Irving 301 Westminster
Pierce Edmund A 421 Howard bldg
Pobirs Albert J 61 Benefit
Potter Arthur M 3 Greene rm 3
Reid James P 20 Olneyville sq
Rich Emma F 272 Smith
Roberson Harry H 1039 Broad
Robertson Walter C 511 Westminster rm 208
Roche Edwin 433 Westminster rm 10
Rogers William B 171 Westminster rm 421
Rouslin Benjamin 427 Cæsar Misch bldg
Roys Clarence L 525 Howard bldg
Russell John H 63 Empire rm 8
Russell Maurice W 189 Mathewson rm 4
Scanlon James B 380 Broadway
Scannell John B 255 Friendship
Serror Nicholas J 216 Butler Exchange
Silviera Antonio 511 Westminster rm 303
Smith Byron N H 315 Butler Exchange
Smith Charles J 315 Butler Exchange
Smith Fred Lee 51 Broad
Smith Howard C 51 Broad
Snow Frank W 334 Westminster rm 406
Spicer Luby J 433 Westminster rm 14
Spooner Charles H 101 Washington rm 201
Spooner Harold G 101 Washington rm 202
Stearns John 49 Westminster rm 521
Stilson Ira B 234 Thayer (orthodontist)
Stoddard Frank D 139 Mathewson rm 503
Stolworthy Ralph 516 Howard bldg
Streker Joseph A 511 Westminster rm 204
Sullivan Joseph W 311 Howard bldg
Sumner Richard A 334 Westminster rm 305
Sutton Harold 290 Westminster rm 606
Sweet Walter I 633 Grosvenor bldg
Taft Adin W 334 Westminster rm 209
Thurber Arthur N 51 Empire rm 606 (mechanical)
Turner J Edwin 335 Westminster rm 44
U S Dental Association 77 Washington rm 309
Walker Edward S 511 Westminster rm 403
Waxberg Eric 357 Westminster rm 19
Webster R L 221 Butler Exchange
Whalen George J 394 Westminster
Whitmarsh Preston B 335 Butler Exchange
Woiler Isaac S 113 Orms
Yates Thomas H 334 Westminster rm 311
Zwoden Abram 51 Empire rm 520

*Dentists' Materials

TETREAU DENTAL DEPOT 385 Westminster —See page 1117

*Dentists' Supplies

(See Dental Laboratories)

CRIMMINGS J J COMPANY 330 Butler Exchange—See page 1118
TETREAU DENTAL DEPOT 385 Westminster —See page 1117

Department Stores

CALLENDER, McAUSLAN & TROUP CO 225–249 Westminster (Boston Store)—See page 1118
Dimond Company 244 Westminster
OUTLET CO The 148–178 Weybosset—See page 1118
Shepard Company 263 Westminster

Dermatologists

Corey Mary E 506 Caesar Misch bldg
Johnston Belle M 171 Westminster rm 415
Schroeder Anne T 334 Westminster rm 519
Taber Alice 139 Matthewson rm 508

Design Patents

COLEMAN WATSON E 624 F st, Washington D C—See page 1230
LUTHER CHARLES H 76 Dorrance rm 510—See page 1228

Designers

Fidler Marguerite E 27 Waterman
KELLEY T J & CO 49 Weybosset—See page 1132
KIELY DECORATIVE GLASS CO 97 Arch, Pawtuxet (interior decorating for church work exclusively)—See page 1142
LANGELIER MFG CO Washington av, Arlington—See page 1192
Morton Elin 268 Weybosset rm 15 (silver and jewelry)

*Designing for Garments

McDOWELL DESIGNING & DRESSMAKING SCHOOL 335 Westminster rms 20–21 —See page 1264

*Desk Manufacturers & Dealers

MORRIS E L & CO 48 Weybosset—See page 1217

*Desks & Office Furniture

BROWN-HOWLAND CO 309 Hospital Trust bldg—See bottom edge of leaves and page 1216

*Detective Agencies

DOWNEY DETECTIVE BUREAU 212 Union—See page 1120
FIDELITY DETECTIVE AGENCY Frank M Bass principal 350 Westminster—See page 1120
NATIONAL DETECTIVE AGENCY The 49 Westminster rm 330—See page 1119

Detectives

Colbert's Detective Agency 311 Turk's Head bldg
DOWNEY DETECTIVE BUREAU 212 Union —See page 1120
Fidelity Detective Agency 350 Westminster rm 15
NATIONAL DETECTIVE AGENCY The 49 Westminster rm 330—See page 1119
Pinkerton's National Detective Agency 170 Westminster rm 409

*Developing & Printing

MARWES PHOTOGRAPHIC FINISHING CO 1850 Westminster—See page 1231

*Dextrines

ARNOLD, HOFFMAN & CO Inc 55–61 Canal —See page 1085
TANNER CHARLES S CO 246 to 256 S Water (mfrs)—See page 1205

*Diamond Tools

AMERICAN EMERY WHEEL WORKS 325 Waterman—See page 1205

Diamonds & Precious Stones

BAIRD-NORTH CO 861–891 Broad—See page 1167
Considine Elizabeth Mrs 77 Washington rm 205
FOSTER J A CO 69 Dorrance—See page 1168
Hultman Charles G 36 Garnet 4th floor
Read Joseph H 21 Bellevue av
TILDEN-THURBER, Westminster cor Mathewson—See page 1168
WEYBOSSET JEWELRY CO 219 Weybosset cor Mathewson—See page 1169
WILCOX HOWARD D 184 Washington—See page 1166

*Dictating Machines

EDIPHONE DICTATING MACHINE CO 309 Hospital Trust bldg—See page 1216

*Dictograph Service

DOWNEY DETECTIVE BUREAU 212 Union —See page 1120

*Die Mfrs

PEERLESS ENGINEERING CO 26 Fountain —See page 1194

Die Sinkers & Letter Cutters

Chandler Alvin B 153 Dorrance
CHANDLER & CO 40 Clifford—See page 1275
Crees & Court 91 Savin 5th floor
Crescent Die Cutters 292 Eddy
Dunn & Buckley 107 Friendship
Hoyle Thomas Co 43 Sabin
Little & Company 150 Chestnut
Lockwood Clinton 23 Broad
Lohrman Ernest H 137 Weybosset
Milan Company 355 Smith
Okeerholm Gustave A 118 Empire rm 6
Rueckert Ernest F 144 Pine
Sammartino Achille 102 Friendship (hub and die cutters)
Willemin Paul A 195 Eddy

Dies (Commercial)

THOMSON & NYE 212 Union—See page 1132

**Dies, Hubs, Moulds, Etc. (Lettered)*

CHANDLER & CO 40 Clifford—See page 1275

**Dies and Die Machine Patterns*

WHITE STILLMAN FOUNDRY CO 1 Bark—See page 1135

**Dining Rooms*

OWL DINING ROOMS The Frank J Harrison prop 256 Westminster—See page 1201

Directory Publishers

DAVISON PUBLISHING CO 50 Union sq New York—See page 1295
R I Central Directory for Nurses 60 Charles Field
SAMPSON & MURDOCK CO 14 Greene
White C DeWitt Co 1311 Smith

Disinfectant Manufacturers

BARRETT COMPANY The 35 Wendell Boston Mass—See front colored page F
Davenport Horace W 4 Weybosset rm 205
Miley J A Disinfectant Co 7 Day
Murphy Edith M 83 Camp
Robbins George B 4 Weybosset rm 205
West Disinfectant Co 532 Industrial Trust bldg

Disinfectants

HALL FRED E Inc 227 Cranston—See page 1120

**Dispensaries*

(See Hospitals & Dispensaries)

Distillers & Rectifiers

Abraham Andrew 85 Nichols

**Divers (Submarine)*

OBR JOHN J & SON 561 S Main and 1 and 2 Pike—See page 1114

**Dobbies*

CROMPTON & KNOWLES LOOM WORKS 241 Harris av also Grand cor Tainter, Worcester Mass—See page 1187

**Doors, Sash & Blinds*

(See Sash, Doors & Blinds)

EVANS HENRY B & SON CO The 10 to 14 Mathewson—See page 1110
HARRIS WM M Jr Atwells av cor Harris av—See page 1182
PERKINS BROS CO 970 to 982 Westminster—See page 1181
VAUGHN L CO 1149-1155 Westminster—See page 1080

Dowels

SMITH E E COMPANY 136 Rhodes—See page 1181

Drain Layers

BRENNAN C P 218 Thayer cor Waterman—See page 1234
Colgrove Nelson W 75 Westminster rm 24
Deary John 232 Dudley
FAMIGLIETTI ROCCO M CO 539 Charles—See page 1102
Keenan John F 325 Pine

**Drain & Sewer Pipe*

(See Sewer & Drain Pipe)

**Draperies*

(See Curtains & Fixtures)

ADAMS C F CO 357 Westminster rm 202—See page 1148
CROOKER COMPANY 230 and 232 Weybosset—See page 1157
FLINT-ADASKIN FURNITURE CO 245 Weybosset—See page 1137
REYNOLDS PRESCOTT D 44 Washington rm 405—See page 1158
STERLING DRAPERY & FURNITURE SHOP 357 Westminster rm 315 Hoppin Homestead bldg—See page 1158
WILLIS GEORGE H 433 Westminster—See page 1157

Drawing Materials

Emerson Supply Co 86 Weybosset rm 2
PROVIDENCE BLUE PRINTING CO 86 Weybosset rm 2—See page 1116
STARKWEATHER & WILLIAMS CO 47 Exchange pl—See front cover and page 1221

**Dredging*

PACKARD J S DREDGING CO 1004 Turk's Head bldg—See page 1113

**Dress Goods*

CURRAN JOHN 39-41 Arcade bldg (all kinds)—See page 1298

**Dress Manufacturers*

(See Ladies' & Children's Furnishing Goods)

Dress Pleating

Florence Dress Pleating & Button Covering Co 256 Westminster
NEW YORK DRESS PLEATING & BUTTON CO 212 Union rms 409-411—See page 1280

**Dress Suits Rented*

FLETCHER HORACE N Estate 421 Weybosset and 524 Westminster—See page 1116

Dressmakers

Ahern Sarah E 460 Chalkstone av
Albisheim Carrie M Mrs 242 Williams
Allen Helen R 57 Eddy rm 303
Antonelli F & A Misses 243 Knight
Armfield William Mrs 28 Heath av
Arrigan Mary A 194 Eastwood av
Aspinwall Nellie 42 Chapin av
Aylsworth Emma L Mrs 672 Broad
Bahmart Emma Mrs 112 Stewart
Ballard Edith M 97 Lancaster
Banner Sarah Mrs 44 College
Barlow Susan J 445 Public
Barry Frances E 27 Frederick
Barstow Jennie W 101 E Manning
Bartlett Elizabeth Mrs 78 Vandewater
Bartlett Clara I 31 Ruggles
Bassett Isabel 390 Broadway
Bates Rhoda M Mrs 306 Pine
Baxter Minnie A 116 Verndale av
Basinet Mary L 112 Pomona av
Beaupre Charles Mrs 20 Messer
Beaupre Laura E Mrs 14 Rye
Beck Martha E 133 Prairie av
Beckford & Dunn 334 Westminster rm 511
Belanger Flora 270 Broad
Belisle Edyth 71 Park
Belisle Julia Mrs 342 Veazie
Benjamin Elizabeth Mrs 70 Kossuth
Bennett Annie M Mrs 868 Chalkstone av
Berger Mary R 19 N Davis
Bernier Alsime Mrs 67 Portland
Bishop Clara J 12 Hunter
Blais Laura M 175 Amherst
Blanchard Malane 54 Dartmouth av
Blanchard M A 145 Cranston
Bonin Emma D Mrs 13 Hyat
Boragine Pasquale 125 Sutton
Boss George W Mrs 1020 Broad
Bottis Candida 58 Sutton
Bouchard Emily 513 Cranston
Boucher Delvine Mrs 50 Harrison

Bowes Mabel 139 Mathewson rm 410
Brady Catharine Mrs 737 Harris av
Brewster Mary E 58 Winter
Briggs Thomas Mrs 66 Hunnewell av
Brion Ethel M 334 Westminster rm 410
Brown Elizabeth Mrs rear 427 Washington
Brown Mabel 139 Mathewson rm 603
Bryant Marguerite C G 4 DeFoe pl
Bucci Rose 64 Brayton av
Burke Mary 15 DeSoto
Burns Margaret 5 Klondike
Burns Mary L 11 Geneva
Busch Isabella M 21 Roanoke
Butler Mary F 511 Westminster rm 305
Byrnes Mary A 118 Taber av
Byron Ann T 100 Wesleyan av
Campbell Margaret A 22 Oak
Campbell Mary A 106 Providence
Cannon Annie M 16 Westfield
Cappalli Elizabeth 11 Bond
Cappalli Giulia 11 Bond
Carbonneau Cordelia Mrs 212 Union rm 308
Caron Narcisse Mrs 173 Dexter
Carr Mabel Mrs 11 Conduit
Carroll Margaret 204 Douglas av
Chaplin Margaret I 335 Westminster rm 20
Chase Maud E 270 Benefit
Christy Kathryn 170 Blackstone
Clark Clara B 74 Dabcll
Clark Euphemia 145 Julian
Clarke Annie G 51 Hyat
Cobb Emma F 118 Power
Coderre Roselba 26 Richland
Coia Carmela 61 Ledge
Collins Mary T 12 Atlas
Comras Sadie 15 Pratt
Conant Annie M 17 Thayer
Conely Margaret 32 Jenckes
Corcoran Elizabeth 78 Central
Corcoran Mary E 363 Plainfield
Corcoran Mary T 10 Bancroft
Courtemanche Rose A 155 Wood
Coyne Mary A 213 Cleveland
Cullison Estelle V 118 Waterman
Curran Julia M 7 Tanner
Cushing Sarah H Mrs 24 Gallup
Dalton Annie M 210 Regent av
Davis Clara L Mrs 209 Pleasant
Davis Jennie M Mrs 829 Westminster
Davis Susan C 63 Marshall
Day Phoebe Mrs 104 John
Degnan Mary A 238 Manton av
DeGordy Matilda Mrs 19 Dingley ct
Delaney Annie M 32 Norwich av
Derosier Rosa Mrs 12 Tower
Dervin & Johnson 310 Broadway
Dick Ethel E 511 Westminster rm 507
Dilorio Jennie 124 Vinton
Doherty Mary J 52 Calais
Donnelly Louisa F 104 Stansbury
Donnelly Mary T 206 Valley
Donohue Rose 15 Grand
Doonan Catherine 140 Chapin av
Dorrance George P Mrs 333 Westminster rm 9
Dougherty Elizabeth 108 Bates
Dowler Eliza Mrs 581 Smith
Dowling Louise G 301 Westminster rm 11
Dowling Mary J 183 Althea
Dowling Nellie T 24 Mansfield
Doyle Margaret R Mrs 52 Battey
Drury Delia 5 Howard
Dunbar Roberta 58 Winter
Dunn Alice T 123 Ontario
Dunn Mary E Mrs 15 Wendell
Dupont Clara Mrs 24 Jackson
Dutman Fannie Mrs 38 Priscilla av
Dwyer Ella C 127 Tockwotton
Dye Emma E Mrs 42 Broadway
Dyer Annie F 457 Friendship
Eastman Rose Carraer 901 Lapham bldg
Emerson Hattie E Mrs 194 Waverly
Emmett Mary J Mrs 11 Moore
Enaux Mary J 16 Pitman
Engleheart Florence Mrs 192 Messer
Ennis Elizabeth F Mrs 498½ Pine
Erickson Carlina 70 Stanwood
Erickson Emma L 70 Stanwood
Evans Catharine T Mrs 16 Young Orchard av
Eyles Gertrude E Mrs 1002 Eddy
Falconer Minnie 256 Benefit
Fallon Mary T 88 Massachusetts av
Fanning Lila F 12 Oak
Farrell Mary C 19 Pekin
Fenner Alzadia G Mrs 20 Luther
Filson Mary H 46 Royal
Fish Charles C Mrs 22 Atlantic av
Fitzgerald Mary L 105 Langdon
Flanagan Hannah Mrs 372 Benefit
Flemming Josephine M 409 Potter's av
Flink Minnie 8 Osborn
Flynn Mary E 82 Goddard
Fornari Mollie 14 Tower
Fountain Charlotte R Mrs 2 Richardson
Fournier Corrine Mrs 124 Chapin av
Frank Jennie 374 N Main
Freeman Elisa 57 Hudson
Freeman Mary E 57 Hudson
Freeman Mary L 16 Somerset
Freeman Virginia 57 Hudson
Gaffney Mary E 816 Potter's av
Gallagher Mary E Mrs 477 Friendship
Galligan Agnes M 49 Lancaster
Galligan Beasie Mrs 57 Reynolds av
Gannon Catharine T 1572 Westminster
Gannon Catherine F 32 Penn
Gannon Mary C 1572 Westminster
Gardiner Fannie E 37 Winthrop av
Gardiner Lelia M 77 Arcade
Garside Sarah A Mrs 157 Harold
Geguere Celina 208 Cranston
Geremia Maria 52 America
Geremia Vincenza 52 America
Gifford E F Mrs 120 Reservoir av
Gill Eva G 35 Deborah
Gilstein Sarah 207 Chalkstone av
Gorman Rose A 593 Broadway
Gormley Mary A 256 Manton av
Gormley Mary T 29 Primrose
Goslin Harriet Mrs 4 Quince
Gray Gertrude P 44 Governor
Greeley Annie M 83 Waldo
Grogan Amelia 139 Reservoir av
Gustafson Carl Mrs 4 Yale
Hagan Mary A 76 Providence
Hale Ednah L Mrs 97 Transit
Hall Arvilla Mrs 83 Elm
Hall Emma G 30 Division
Hanley Mary 22 E Manning
Hargraves Mary A dressmaker 3 Thompson
Harris Hortense 50 Somerset
Hartley Ida Mrs 83 Ayrault
Hartwood Anna 61 Robinson
Havens Lillian F Mrs 248 Carpenter
Hawkins Jennie S Mrs 899 Pine
Hawley Mary Mrs 80 Chestnut
Hayden Maria A 41 Harvard av
Hayes Helen V 621 Smith
Hayes Margaret Mrs 1038 Chalkstone av
Hazard Elizabeth 506 Public
Heaney Catherine T 107 America
Hearn Mary A Mrs 6 Hylestead
Hedquist Freda C 33 Oldham
Henry Bessie 127 Academy av
Henry Mary J 127 Academy av
Herrick Martha E 585 Broad
Hickey May 90 Franklin
Hicks Alice R 179 Ocean
Higgins Elizabeth T 781 Douglas av
Higgins John F Mrs 318 Public
Hoadley E Rose 2 Providence
Hobin Margaret J 28 Marvin
Hollings Frances H 65 Ralph
Honan Annie T 3 Ware court
Hubert Aurelie Mrs 171 Camp
Hudon Rose R 198 Oak
Huestis Amelia M Mrs 34 Farragut av
Hughes Katherine 22 Arch
Hughes Marguerite 22 Arch
Hunt Laura B 19 Plenty
Hurley Nellie M 65 John
Hurn Fannie B Mrs 22 Covell
Hurst Ellen W Mrs 213 Valley
Hustedt Ellen 186 Somerset
Hutchings Wilbert G Mrs 57 Plymouth
Hynds Helena F 385 Westminster rm 15
Isacco Lucy 18 Messenger
Ivers Harriet H Mrs 134 Dodge
Jillson Marie 22 Conrad bldg
Johnson Ella A Mrs 298 California av
Johnson Ethel 334 Westminster rms 319-320
Justin Alice M 278 Massachusetts av
Justin Annie E 278 Massachusetts av
Kane Annie L Mrs 80 Atlantic av
Kane Elizabeth 22 Hedley
Kavanaugh Helen 50 Printery
Kelly Annie S 212 Union rm 501
Kenyon Adelia M 47 Division
Kenyon Carrie E Mrs 429 Angell
Kerr Alma F 171 Laban
Kerrins Catherine F 30 Wilson

Dressmakers—Continued

Keyes Katherine J 12 Taylor
Kiernan Mary A 56 Codding
Kies Nellie 19 Cranston rm 16
King Cora B 1195 N Main
King Ella J 94 Cross
King Rose A 94 Cross
Koplan Annie M 355 N Main
Labrache Mary J Mrs 9 Erastus
LaFauci Antonio Mrs 32 Brighton
Lally Theresa C Mrs 15 Marshall
Lamson Addie L 55 Plenty
Lancaster Annie B Mrs 29 Dodge
Lannon Mary A 66 Florence
LaPerche Jennie A 288 Manton av
Larkin Hattie P Mrs 21 Searle
Leach Mary E Mrs 10 Quince
LeBris Clarissa M Mrs 64 Pacific av
Lemay Martha M 504½ Broadway
Lenire Eva Leclerc 177 Vinton
Lenahan Catharine T 39 Parnell
Leonard Abbie J 803 Elmwood av
L'Heureux Adelina 65 Boyd
Lilla Nellie 465 Broadway
Lillibridge Lucy E Mrs 46 Providence
Linstram Christine J 127 Ruggles
Locke Nellie M 577 Prairie av
Logan Anna M 10 Steere av
Longfellow Augusta W 20 Lewis
Lorden Mary A 200 Power
Louzon Alfred Mrs 6 Warrington
McCabe Teresa 151 Livingston
McCarthy Ellen B 84 Pembroke av
McCarthy Florence 333 Westminster rm 7
McCoid Emma Mrs 235 Pine
McCormick Mary E 273 Webster av
McCoy Alice J 950 Atwells av
McCoy Sarah A 1593 Westminster
McCudden Fanny L 3 Calderwood av
McGann Sarah M 56 Wisdom av
McGhan Agnes E 992 Branch av
McGinty Margaret-T Mrs 59 Doyle av
McGovern Mary E A 138 Ruggles
Machon Maud M 173 Oakland av
McHugh Margaret A 109 Governor
McIntosh Helen L 21 Bernon
McKenna Catherine 126 Courtland
McKenna Eliza C Mrs 122 Prairie av
McKenna Jennie 122 Allston
McLaughlin Antoinette M 79 Alverson av
MacLean Jennie Mrs 34 Fuller
McMahon Margaret J Mrs rear 82 Pettis
McManus Margaret 418 Manton av
McManus Sarah G 503 Washington
MacPherson Bessie Mrs 50 Pekin
Macready C Amelia 276 Potter's av
McSherry Elizabeth 121 Ring
Maguire Catherine 98 Transit
Maguire Emma E 6 Palmer
Mahoney Ellen 47 Benevolent
Mallaghan Rose E 81 Pomona av
Mallett Mary 236 Benefit
Manson Mary F 412 Pine
Mariano Lucia G 266 Knight
Marra Maria 109 Grove
Martin Elizabeth 17 Jefferson
Martin Irene E 84 Dorchester av
Martin Nellie E 41 Waterman
Matarese Angelina Mrs 188 Spruce
Maynard Lucy Mrs 10 Wood
Middleton Julia E 3 Carter
Miller Mary E 93 Harrison
Monaghan Alice M 101 Florence
Monaghan Catharine E 101 Florence
Monahan Theresa 353 Manton av
Monks Amelia 159 Benefit
Montbriand Hattie A 980 Broad
Montgomery Mary E 1177 Westminster
Moore Elizabeth A Mrs 323 Fountain
Moran Elizabeth J 32 Belair av
Morris Annie L 167 Messer
Morris Elizabeth A Mrs 101 Florence
Morrissey Magdelene V 78 Central
Morrone Ida 216 Atwells av
Mortimer Margaret 18 Durfee
Morton Alice 129 Thayer apt 17
Morton Flora E 93 Harrison
Mowry Alice E 754 Cranston
Mowry Edith M W 145 Briggs
Mueller Anna M 1240 Westminster
Muffin Ellen E 23 Longmont
Muffin Sarah J 23 Longmont
Muir Mary B 378 Pine
Muldoon Ellen T 63 Empire rm 6
Murray Blanche M 273 Union av
Murray Emily L 273 Union av
Murray Mary A 269 Waldo
Murray Sarah A 44 Benevolent
Myatt Mary M 97 Sorrento
Nardi Rose 511 Westminster rm 202 (gowns)
Nelson Cecelia A 42 Somerset
Nelson Lena 62 Carrington av
Noel Alphonsine 84 Progress av
Noonan Margaret 145 Cranston
Noonan Mary G 1195 Westminster rm 8
Norton Rene 300 Branch av
O'Beirne Margaret 68 Fillmore
O'Brien May 287 Globe
O'Donnell Elizabeth 107 America
O'Donnell & Nelen 8 Pocasset av
O'Neill Margaret J 80 Arnold
O'Reilly Catherine T 971 Branch av
O'Rourke Ellen M 518 Cranston
Osborne Elmina Mrs 4 Barnaby
Owen Ellen I Mrs 18 Owen
Paris Jane 200 Broad apt 20
Park Eva 372 Benefit
Parker Margaret L 343 Friendship
Parker Mary V 30 Nichols
Pearce Lillian E 30 Almy
Pearson Carrie A 124 Hanover
Peckham Edmund F Mrs 59 Durfee
Peckham Ella Mrs 117 Harrison
Perham Jennie B 241 Admiral
Perrilla Adaline 3 Solar
Perry Annie M 162 Bellevue av
Perry Mary E 181 Pavilion av
Peters Freelove C Mrs 85 Bates
Peters Louisa D H 53 Armstrong av
Peterson Betty Mrs 3 Lander
Petrarca Angelina 166 Spruce
Phelan Rose A Mrs 45 Huntington av
Pierce Carolyn W 569 Public
Polcski Frances H 145 Bellevue av
Poutre Josephine M 40 Waterman
Powell Alice P Mrs 21 Providence
Praray Harriet E 336 Benefit
Quinn Maria L 801 Plainfield
Rafferty Katherine L 379 Elmwood av
Randall Ella M Mrs 64 Central
Rattigan Mary A 718 Douglas av
Raymond Cora B Mrs 102 Medway
Read Elizabeth 207 Gano
Read Frances 207 Gano
Reddy Phebe J Mrs 1014 Branch av
Reilly Mary J 70 West River
Remillard Mary L Mrs 68 Corliss
Rennehan A J Mrs 315 Orms
Reynolds Margaret V 178½ Somerset
Riccardi Lena 27 Pierce
Roberts Rosalie Mrs 48 Olive
Robinson Christie Mrs 151 Parade
Rose Minnie E 119 George
Rowse Bernice S 495 Pine
Russell Susan E 73 Brown
Ryall Albertina M 281 Broad
Ryan Anna 185 Pleasant
Ryden Ida Mrs 31 Mt Vernon
St Denis Charles Mrs 128 Hudson
Salsillo Amelia 106 Dean
SanMartino Laura 414 Broadway
Santos Mary H 83 Wesleyan av
Savasta Jennie 330 Atwells av
Sawyer Ella H 160 Hanover
Sayward Jennie M 86 Ontario
Schiller M W Mrs 1432 Westminster
Schoenleber Sophie 189 Burnside
Scully Amelia M 254 Washington
Seabury Catharine 100 Sumter
Sealera Patricia 5 Brighton
Semper Carrie Mrs 678 Westminster
Seymour Aglae 227 Messer
Simons Matilda 115 Orms
Slattery Mary M 64 Oak
Smith Alice M 202 Stanwood
Smith Annie W Mrs 39 Bradford
Smith Cora B Mrs 552 Plainfield
Smith Edith F 56 Arcade
Smith Ina E 137 Superior
Smith Julia J Mrs 77 Olney
Smith Mary A 57 Warren
Smith Matilda E J Mrs 131 Wadsworth
Spater Sarah P 13 Goddard
Spencer Charlotte 288 Carpenter
Sprague Jennie 48 Sycamore
Stafford Hortense L 333 Westminster rm 9
Stevens Florence M 282 Thayer
Storti Caroline 73 Vernon
Storti Christine B 73 Vernon
Storti Ida 124 Arthur av

Strand Esther J 80 Goddard
Sullivan Margaret J 74 Oak
Sullivan & Nardolillo 334 Westminster rm 525
Sutton Lloyd Mrs 4 Salisbury
Swan Sarah 12 Willow
Swanson Pauline 40 Stenton av
Sweeney Sarah A 202 Carleton
Sweet Leonard J Mrs 75 Carpenter
Sylvester Atthile 3 Elmdale av
Taft Genevra E 49 Congress av
Taylor Jennie E Mrs 38 Oak
Tetreault Olive L 2 Custer ct
Thurber Emma E 26 Division
Thurston Mae F 1323 Eddy
Tiernan Mary E 149 Chapin av
Tirocchi Anna and Laura 514 Broadway
Tomey Esther 80 Ardoene
Tracy Julia J 36 Mulberry
Trahan Clara Mrs 288½ Cranston
Treanor Catherine 31 Primrose
Underwood Viola B Mrs 105 Roosevelt
Viall Florence 143 Pleasant
Vieira Ignacia F 20 John
Villanova Jennie Mrs 43 Courtland
Walden Harriet L Mrs 171 Cass
Walker Laurana Mrs 503 Plainfield
Wallace May Z Mrs 1660 Westminster
Walsh Nellie 560 Broadway
Warden Louise E 1 Vanderwater
Waterman Madeline S 66 Corinth
Watts Sarah A 54 Harvard av
Weaver Millicent M 79 Sycamore
Webster Minnie M 376 Hope
Wells Jennie L 487 N Main
Wheeler Amelia A Mrs 286 Thayer
Whipple Lonio J 119 Hope
White Annie V Mrs 495 Pine
White Ina E 224 Power
White Mary 306 Public
Wieland Johanna Mrs 224 Silver Spring
Wiggins Belle C 6 Kepler
Wilaber Annie M Mrs 583 Harris av
Witham Georgia J Mrs 265 Orms
Wood Annie 128 Broadway
Wood Lillian 128 Broadway
Young John D Mrs 309 Dudley

*Dressmakers' Supplies

SALISBURY D S & CO 49 Washington—See page 1281

*Dressmaking School

McDOWELL DESIGNING & DRESSMAKING SCHOOL 335 Westminster rms 20–21—See page 1264

*Dried Fruits

WIDESS C M COMPANY 144–146 S Water—See page 1142

*Dried & Green Fruits

COOPER & SISSON 73 to 81 Dyer—See page 1081

*Drilled & Driven Wells

ARTESIAN WELL & SUPPLY CO Anthony st East Providence—See page 1303
PATT D M CO Anthony st East Providence—See page 1303

*Driven Wells

BARKER ARTESIAN WELL CO 141 Allen's av—See page 1303

Druggists

WHOLESALE

Blanding & Blanding 54 Weybosset
Claflin George L Company 62 to 72 S Main
Kenyon, Smith & Co 169 N Main
Kiernan Wholesale Drug Co Inc 15 Pine
Providence Wholesale Drug Co 109 N Main
WALKER W & H Inc 95 Fountain—See page 1299

RETAIL

Abbe Charles G 514 Broad
Allsop & Carlson 393 Smith
Angell Louis D 245 Prairie av
Anthony Edwin P 178 Angell
Anthony Jerome 125 Ives
Armstrong George T 55 Academy av
Atkinson William H 63 Pocasset av
Berg Carl V 460 Westminster
BLANDING & BLANDING Inc 54 Weybosset—See front colored page B
Boston Arthur W 101 Chestnut
Briggs S J & Co 309 and 419 Smith also 554 Chalkstone av
Briggs & Co Inc 215 Academy av
Broadway Pharmacy 349 Broadway
Buckley Timothy F 129 Putnam
BUSH CHARLES S CO 244-246 Weybosset—See page 1087
Cahill Joseph P 381 Plainfield
Cahill William A 397 Elmwood av
Calabrese Antonio 383 Admiral
Carr Thomas H 1907 Westminster
Chatterton Herbert L 100 Broad
Chemical Industrial Co 139 Knight
CLAFLIN GEO L COMPANY 62 to 72 S Main—See front colored page C and page 1121
Clancy & McKenna 671 N Main
Clapp Otis & Son Inc 417 Westminster
Colacci Cosmo 605 Douglas av
Colonial Pharmacy 590 Charles
Colton Edward T 465 Pine
Corrigan Michael H 1654 Westminster
Crossland Alphonzo B 122 Broad
Crown Pharmacy 188 Atwells av
Cunningham Edward M 963 Broad
Darcy Patrick 265 Union av
Davis Julius M 736 Hope
Dewing Alfred F 203 Camp
Doherty Charles P 1191 Westminster
Doherty Thomas E 1016 Westminster
Dorney Thomas M 435 S Main
Duhamel August G 110 Elmwood av
Dunning William & Bros 355 Manton av
Eagle Park Pharmacy 383 Admiral
Fairbanks George W 394 Wickenden
Falcon Hector P 222 Broad
Fanning William F 613 Cranston
Farmacia DelRisparmia 257 Atwells av
Ferri Pharmacy 460 Atwells av
Finley F H & Co 49 Camp
Fisk Drug Co 173 Weybosset
Florence Drug Store 346 Atwells av
Flower Claude E 277 Plainfield
Fox Louis A 330 N Main
Franklin Pharmacy 594 Westminster
Fratantuano Joseph 106 Knight
Fricker R F Co 322 Public
Gallagher Edward J 654 N Main
Gibson J Fred Co 339–343 and 1349 Westminster
Gilbert Frederick E 912 Branch av
Glavin Robert E 178 Broad
Goldberg Barney M 6 Benefit
Graham John A 677 Smith
Guny H & L 182 Charles
Hall & Lyon Co see Liggett's Hall & Lyon Co
Hanaway Owen J 508 Plainfield
Handy's Drug Store 105 Westminster
Haynes Herbert 159 Broadway cor Dean
Helmer Drug Co 575 Broad
Helmer William A 92 Chestnut
Hillis W T & Co 143 Smith
Hope Drug Co 841 Broad also 97 Governor
Hougrand Eugene E 446 Prairie av
Hulme Thomas R 710 Cranston
Kane Benjamin N 183 Prairie av
Kayatta Joseph 989 Broad
Kelley Edward 384 Cranston
Lambert Charles W & Co 279 Broadway and 452 Cranston
Leith Harvey I 790 N Main
Liggett Louis K Co 209 Westminster 108 and 225 Weybosset and 47 Olneyville sq
Lion Pharmacy 303 Atwells av
Luce Pharmacy 140 Wickenden
Lynch Charles P 258 Point
McCann Vincent L 1184 N Main
McCord Rankin 159 Manton av
McDonald James P 523 Elmwood av
McDonald Joseph L 811 Eddy
McGorty John B 219 Manton av
McIntyre W H 187 Messer
McNally Peter A 319 Broadway
Malone George H 100 Harold
Markensohn Frank 1132 Broad
Mason Bradford A W 1469 Broad
Meade J M, Botanical Drug Co 21 Aborn
Metzger John 230 N Main
Mignacca & Rossi 506 Broadway
Miller James A 4 Wheaton
Modern Pharmacy 203 Atwells av
Mollo Sadie M Mrs 16½ Decatur sq
Moore Joseph H 377 Broadway
Mount Pleasant Pharmacy 163 Academy av

Druggists, Retail—Continued

Neary John F 83 Prairie av
Oates Walter E 155 Ohio av
O'Donnell Joseph C 278 Public
O'Hare James Estate 654 N Main
O'Neil Thomas J 550 Charles
Palace Pharmacy 1521 Broad
Paparelli Frank A 279 Pocasset av
Park Pharmacy 1132 Broad
Parker H J & Son 308 Thurbers av
Parker T Roswell 5 Hartford av
Parker's Pharmacy 559 Charles
Paterson John D 1437 Broad
Pearce Howard A 370 Elmwood av
People's Pharmacy 248 Atwells av
Piccrne Co The 765 Westminster
Quality Drug Store 671 N Main
Reiner Co 29 and 372 Westminster 15 Weybosset Dorrance cor Washington 120 Washington and 268 Thayer cor Meeting
Robbins & Cohen 236 Charles
Robinson Frederick 944 Manton av
Roma Pharmacy 129 Atwells av
Ross Bros Pharmacy 73 Camp
Rotman & Rushlin 139 Orms
Rungee Augustus H 691 Broad
Scott Henry B 115 Washington
Scott Sumner F 337 Ives
Shean Charles F 147 Brook
Silva Thomas F 913 Eddy
Silver Lake Pharmacy 270 Pocasset av
Smith Byron A & Son 10 Olneyville sq
Smith Daniel E 220 Cranston
Sumner O & Son Co 320 Weybosset
Sutherland John D 1011 Eddy
Svenson Mattie 124 Main
Swindells Harry L 910 Manton av
Teath Jacob J 488 Hartford av
Tierney William E 382 S Main
Watson Frank V 97 Aborn
Wayland Pharmacy 9 and 11 Wayland sq
Weaver & Wood 354 Friendship and 1476 Broad
Weinberg Helen 37 Camp
Westminster Pharmacy 460 Westminster
Whitfield Pharmacy 280 Broad
Zooloomian Bros 129 Douglas av and 280 Broad

Druggists' Sundries

BLANDING & BLANDING Inc 54 Weybosset —See front colored page B
DAVOL RUBBER COMPANY 69 Point—See page 1263
IODINE ANTISEPTIC PEN CO Inc 511 Westminster (antiseptic pens)—See page 1121

Drugs & Dye Stuffs

BLANDING & BLANDING Inc 54 Weybosset —See front colored page B
LEWIS JOHN D 1209 Turk's Head bldg—See page 1087
Starkweather J U Co 32 Exchange pl (drugs)
STARKWEATHER & WILLIAMS CO 47 Exchange pl—See front cover and page 1221

**Dry Cleansers*

SWISS CLEANSING COMPANY 651-675 Elmwood av—See back cover and page 1092

Dry Docks

Marine Engineering & Dry Dock Co of R I 406 Allen's av

Dry Goods

WHOLESALE

Blanchard Young & Co 22-24-28 Pine
Blodgett, Ordway & Webber 212 Union rm 311
CALLENDER McAUSLAN & TROUP CO 225-249 Westminster—See page 1118
Charren Max 174 N Main
Coury Salim 137 Wickenden
Fain Merchandise Co 57 Eddy rm 311
Dodge Textile Co 1052-1056 Westminster
Klemer, Cohn & Klemer 18 Pine
Mike & Solomon 75 Spruce
New York Hosiery Co 167 N Main
Reliable Commission & Jobbing Co 588 N Main
Remmer Nathan W 123 N Main
Roukous George 220 Atwells av
TAYLOR, SYMONDS & CO 96 Weybosset—See page 1121
Toombs Alfred O 131 Washington rm 40

RETAIL

Adelman Isaac S 228 Prairie av
Ambrifi Paoli 395 Atwells av
Anthony Joseph 107 Ives
Baxter Francis 186 Regent av
Bergel Harris 365 Admiral
Boyajian M 900 Westminster
Buonanno Rosie Mrs 372 Atwells av
CALLENDER McAUSLAN & TROUP CO 225-249 Westminster—See page 1118
Chase Ralph 285 Plainfield
Cipolla & Flori 283 Pocasset av
Cipolla & Piccrne 357 Atwells av
Cohen Joseph 6 Veazie
Cohen Morris 81 Manton av
Cohen Joseph 6 Veazie
Cohen Morris 81 Manton av
Cohen R & F 418 N Main
Conneely Thomas F 638 Potter's av
Connors Margaret 416 S Main
Corrado Filomene 145 Spruce
DiBiasi Angelo 250 Pocasset av
Dionofrio Antonio Mrs 240 Wallace
DiZoglio Frank Mrs 84 Terrace av
DODGE TEXTILE CO 1052 Westminster—See page 1296
Dowling Katherine 792 Potter's av
Down James W 240 Cranston
Doyle L T Co 382 Wickenden
Einhorn Benjamin 257 Chalkstone av
Ellis Theodore 129 N Main
Fain Barnet 311 Pocasset av
Fain Nathan 602 Charles
Fallon Bessie 151 Transit
Famiglietti Carnela 389 Branch av
Felly John H 1923 Westminster
Ferrante Luigi 461 Atwells av
Ferrara Antonetta 151 Knight
Finkle Hyman 585 Charles
Fishbein L & Son 44 Plain
Fisher Mary E Mrs 928 Broad
Fryer H S & Co 274 Veazie
Gaghan Mary E 916 Chalkstone av
Gallo Antonio Mrs 120 Spruce
Gauntley M & K 11 Huntington av
Gersog Philip 71 Broad
Gizzarelli Leverina 32 Courtland
Gladding Dry Goods Co 291 to 297 Westminster
Gorman M & A 811 Atwells av
Goldstein Jacob 431 N Main
Greene Charles 115 Chalkstone av
Greenhalgh Margaret M 461 Plainfield
Hamilton John R 1477 Broad and 381 Elmwood avenue
Hoffman Hannah Mrs 173 Ives
Jones & Co 14 to 26 Arcade
Katzenelson Joseph 65 Chalkstone av
Kasarian Bros 1804 Westminster
Klibanoff David 327 N Main
Koretsky Peter 148 Chalkstone av
Levinson Samuel H 436 Branch av
Levy Morris 210 Cranston
Lobello John 119 Gesler
Lunt Hiram P 1005 Eddy
Magniello Pietro 44 Knight
Manouelian V & B 170 Douglas av
Marsello Catarina 441 Atwells av
Martin C M & Co 833 Eddy
Mazzone Comi Mrs 409 Atwells av
Mellei Tony 259 Plainfield
Meola Assunta 173 Spruce
Michael Assad 43 Arthur av
Mike & Solomon 75 Spruce
Morgigno Nicole 68 Knight
Moskowits Max 244 Thurbers av
Movsovitz Samuel G 445½ Smith
N E Dry Goods Co 74-78 Charles
O'Gorman Roger jr 266 Prairie av
O'Gorman 25 Cent Store The 377 Westminster
Ostrour Hasse 436 N Main
OUTLET CO The 148-178 Weybosset—See page 1118
Palmieri Giuseppi 574 Charles
Pazienza Maria Mrs 288 Pocasset av
Pearlman Simon 238 Atwells av
Pearson George W 534 Plainfield
Pritsker Isadore 131 Charles
Robinson Bertha 78 Charles
Romani Sabatino 644 Charles
Rosen Barnet 360 N Main
Salden Max 435 N Main
Salk Hyman 247 Plain
Salvatore Vincenzo 555 Charles
SAN SOUCI J O CO Inc 1957 to 1961 Westminster—See page 1118

Scribner Jacob 257 Atwells av
Semonof Pessie 303 Blackstone
Sghelli Olimba 176 Atwells av
Siegel Harry 462 Plainfield
Sigal Fred 752 Potter's av
Silverstein Joseph 39 Mill
Simmons Frederick W 735 Cranston
Slaimen S N 382 S Main
Sliman Petrusi 28 Wickenden
Smith Ellen M Mrs 836 Broad
Smith Sydney H 170 Charles and 675 N Main
Snyder Daniel 447 Atwells av
Solomon Elias 2 Link
Solomon Joseph 420 S Main
Solomon Solomon 44 Wickenden
Solomon Solomon T 228 Wickenden
Spolidore Giuseppi 11 Knight
Stone Mardiros M 696 Westminster
Stone & Co 11 Arcade
Sugarman Hyman 701 Cranston
Sugarman Samuel 220 Willard av
Swartz Solomon 76 Wickenden
Taylor Corinne Mrs 213 Cranston
Turco Antonio 63 Spruce
Vaughn Edith E 37 Broad (sweaters)

**Drying Machines*

TEXTILE FINISHING MACHINERY CO The 171 Westminster (for bleacheries)—See page 1187

**Dumb Waiters*

DUDLEY HARDWARE CO 49 Exchange pl—See page 1146
KING H J & J J 22-24 Sabin—See page 1120

**Dump Trucking*

PROVIDENCE AUTO TRUCKING CO 183 Pond cor Winter—See page 1287

**Duplicating Machines*

OFFICE APPLIANCE CO The 87 Dorrance—See page 1215

Dye Stuffs

ARNOLD, HOFFMAN & CO Inc 55-6 Canal —See page 1085
Atlantic Dyestuff Co 334 Westminster rm 406
BUSH CHARLES S CO 244-246 Weybosset—See page 1087
Campbell John & Co 41 Fountain
Drake & Co 904 Turk's Head bldg
duPONT E I deNEMOURS & CO 709 Hospital Trust bldg
Eastern Color & Textile Co 109 Washington rm 212
FARNUM J B CO 373 N Main Woonsocket—See page 1089
FOSTER EDWARD C 100 Fountain rm 211 works, Cove st—See page 1086
GRASSELLI CHEMICAL CO The 56 Pine—See page 1086
Jackson, Ellis & Co 15-17 Terminal way
Johnson Charles A & Co 15 Pine
Klipstein A & Co 130 Fountain
KNOWLES EDWIN 26 Custom House st—See page 1088
Kuttroff, Pickhardt & Co Inc 52 Exchange pl
Lamarine & Myles Co 144 Westminster rm 205
Lewis John D 1209 Turk's Head bldg
Metz H A Co Inc 23 S Main
Newport Chemical Works Inc 95 Fountain
Peerless Dye Works branch 128 N Main rm 7
Ricco Company Inc 217 Canal
Standard Color Company 77 Washington rm 213
Textile Dyestuff & Chemical Co 180 Allen's av
Universal Color & Chemical Co 95 Fountain
Williams R 26 Custom House st (mfr)
WILSON N S COMPANY 634 Grosvenor bldg —See page 1088

Dye Woods & Dye Stuffs

GRASSELLI CHEMICAL CO The 56 Pine—See page 1086
LEWIS JOHN D 1209 Turk's Head bldg—See page 1087

Dyers' Supplies

HARRISON A & CO Inc Hurdis st off Charles N Providence P O Box 68 Pawtucket—See page 1090
PAWTUXET VALLEY DYEING CO Inc 100 Fountain rm 105—See page 1290

**Dyers & Bleachers*

LeBON BLEACH & DYE WORKS 1115 Central av Pawtucket—See page 1292
SAYLES FINISHING PLANTS Saylesville—See page 1294

Dyers & Cleansers

(See Hat & Bonnet Bleachers)

LEWANDOS FRENCH DYEING & CLEANSING CO 137 Mathewson—See page 1093
Long Gabriel 794 Potter's av
Modern Dye House 431 N Main
Pawtuxet Valley Dyeing Co 100 Fountain rm 104
STAR DYE HOUSE Inc 564 Manton av—See page 1091
SWISS CLEANSING COMPANY 651-675 Elmwood av—See back cover and page 1092
VICTOR CLEANSING CO store 285 Weybosset office and plant 42 Cyr—See page 1092

**Dynamite*

HARRIS ANDREW 51 Washington—See page 1272

**Dynamo & Motor Repairers*

ANDERSON & OSTERMAN ELECTRICAL REPAIR CO 131 Washington—See page 1123

**Dynamos & Motors*

BOSTON ELECTRIC CO 123 Dorrance—See page 1124
UNION ELECTRIC SUPPLY CO 60 Pine—See page 1127

**Eating Houses*

(See Restaurants)

CHIN LEE CO 193 Westminster—See page 1308
FAR EAST RESTAURANT 230 Westminster —See page 1261
OWL DINING ROOM The Frank J Harrison prop 256 Westminster—See page 1261

**Ecclesiastical Goods*

(See Church Goods)

TILDEN-THURBER Westminster cor Mathewson—See page 1108

Efficiency Engineering

FIRST NATIONAL INVESTMENT UNDERWRITERS rms 203-204 Hoppin Homestead bldg 357 Westminster—See page 1056

Elastic Stockings

Baldwin George E 219 Howard bldg
Brown William E 39 Broad
Mawby H & Co 63 Washington

Electric Bells

SALISBURY, JENNEY & CO 13 S Main—See page 1123
SCANNEVIN & POTTER 24 Page—See page 1124

Electric Blowers (for Organs)

SEAVER HARLAN P 77 Washington rm 202 Strand bldg—See page 1210

**Electric Drills*

RANDALL THOMAS F Inc 64 Globe—See insert opp pages 1186 and 1187

Electric Dumb Waiters

HALEY & BLANCH ELEVATOR CO 53 Sabin —See page 1129

Electric Fixtures

ALDRICH COMPANY 13-21 Fenner—See page 1128

**Electric Light Wiring*

CARPENTER ELECTRIC CO 37 Weybosset—See page 1125
CITY ELECTRIC CO 80 Mathewson—See page 1125

Electric Light Wiring—Con

HILL HERBERT E 35 Westminster—See page 1124
HUSE W A & SON 128 Empire—See page 1124
SALISBURY, JENNEY & CO 13 S Main—See page 1123
SCANNEVIN & POTTER 24 Page—See page 1124

*Electric Lighting

NARRAGANSETT ELECTRIC LIGHTING CO office 802 Turk's Head bldg

*Electric Lighting Fixtures

ALDRICH COMPANY 13-21 Fenner—See page 1128
HAWXHURST O B & SON 162 Pine (manufacturers)—See page 1126
WALKER ELECTRIC CO 251 Weybosset—See page 1125

*Electric Lighting & Power Plants

JAGER CHARLES J CO 33 Canal—See page 1246

*Electric Motors

HUSE W A & SON 128 Empire—See page 1124
R I ELECTRICAL EQUIPMENT CO 45 Washington—See page 1122
R I TELEPHONE & ELECTRIC CO 55 Pine—See page 1123
UNION ELECTRIC SUPPLY CO 60 Pine—See page 1127

Electric Needle Treatment

Corey Mary E 506 Caesar Misch bldg
Taber Alice 139 Mathewson rm 508

*Electric Pumping Systems

JACKSON WALTER H CO 510 Industrial Trust bldg—See page 1304

*Electric Repairing

SCANNEVIN & POTTER 24 Page—See page 1124

*Electric Storage Batteries

AUTO BATTERY SERVICE CO 125 Broadway—See page 1041
BATTERY SHOP The 50 Broadway—See page 1040

*Electric Telephones

FERRIS C R ELECTRIC CO 76 Dorrance rm 203—See page 1122
SALISBURY, JENNEY & CO 13 S Main—See page 1123

*Electric Welding

R I BOILER WORKS 614 S Main—See page 1073

*Electric Wire Manufacturers

AMERICAN ELECTRICAL WORKS Phillipsdale—See page 1127
D & W FUSE COMPANY Hathaway st off Elmwood av—See page 1127

*Electrical Apparatus

UNION ELECTRIC SUPPLY CO 60 Pine—See page 1127

*Electrical Appliances

WALKER ELECTRIC CO 251 Weybosset—See page 1125

*Electrical Brass Goods

PATTON-MacGUYER CO 31 Mathewson—See page 1127

*Electrical Construction

CARPENTER ELECTRIC CO 37 Weybosset—See page 1125
FERRIS C R ELECTRIC CO 76 Dorrance rm 203—See page 1122
HILL HERBERT E 35 Westminster—See page 1124
HUSE W A & SON 128 Empire—See p 1124
PEERLESS ELECTRIC CO 73 Exchange pl—See page 1122
RITZAU H C CO 304 Dean—See page 1123
SALISBURY, JENNEY & CO 13 S Main—See page 1123
SCANNEVIN & POTTER 24 Page—See page 1124

*Electrical Contractors

(See Electricians)

BOSTON ELECTRIC CO 123 Dorrance—See page 1124
CARPENTER ELECTRIC CO 37 Weybosset—See page 1125
CITY ELECTRIC CO 80 Mathewson—See page 1125
FERRIS C R ELECTRIC CO 76 Dorrance rm 203—See page 1122
HILL HERBERT E 35 Westminster—See page 1124
PEERLESS ELECTRIC CO 73 Exchange pl—See page 1122
R I ELECTRICAL EQUIPMENT CO 45 Washington—See page 1122
RITZAU H C CO 304 Dean—See page 1123

*Electrical Engineers

BOSTON ELECTRIC CO 123 Dorrance—See See page 1124
CARPENTER ELECTRIC CO 37 Weybosset—See page 1125
CITY ELECTRIC CO 80 Mathewson—See page 1125

*Electrical Engineers & Contractors

LEY FRED T & CO Inc 57 Eddy rm 311—See page 1104

*Electrical Goods & Appliances

BOSS ELECTRICAL SUPPLY CO 11 Peck—page 1125
Columbus Gas and Electric Co 298 Atwells av
Brite Lite & Co 19 Calender (lamp mfrs)
BYRNES & HAYES CO 82 Mathewson—See page 1126
Edison Lamp Works of General Electric Co 1012 Turk's Head bldg
Electrical Products Mfg Co 69 Sprague
Gardiner Fuse Co 131 Washington rm 204
General Electric Co 1012 Turk's Head bldg
H & H Storage Battery 506 Broad
HUSE W A & SON 128 Empire—See page 1124
Kernan & Mycroft 42 Weybosset rm 4
Nitro-Tungsten Lamp Co 45 Richmond (lamp mfrs)
Patton-MacGuyer Co 31 Mathewson
Prov Base Works of General Electric Co 580 Atwells av
Prov Electric Mfg Co 23 Broad (flashlights)
Sackett Louis 428-430 N Main (fixtures)
SELECTED ELECTRIC APPLIANCE CO Inc 212 Union rm 7—See page 1126
S R Mfg Co 304 Dean
Union Electric Supply Co 60 Pine
Walker Electric Co 251 Weybosset
Westinghouse Electric & Mfg Co 801 Union Trust bldg

*Electrical Lamps

BOSS ELECTRICAL SUPPLY CO 11 Peck—See page 1125
SMITH ROBERT I 160 Randall (Edison Mazda)—See page 1298
UNION ELECTRIC SUPPLY CO 60 Pine—See page 1127

*Electrical Specialties

BOSS ELECTRICAL SUPPLY CO 11 Peck—See page 1125
PATTON-MacGUYER CO 31 Mathewson—See page 1127
UNION ELECTRIC SUPPLY CO 60 Pine—See page 1127

*Electrical Supplies

AMERICAN ELECTRICAL WORKS Phillipsdale—See page 1127
BELCHER & LOOMIS HARDWARE CO 83-91 Weybosset—See front edge of leaves and page 1145

BOSS ELECTRICAL SUPPLY CO 11 Peck—See page 1125
R I ELECTRICAL EQUIPMENT CO 45 Washington—See page 1122
R I TELEPHONE & ELECTRIC CO 55 Pine—See page 1123
UNION ELECTRIC SUPPLY CO 60 Pine—See page 1127

Electricians

ANDERSON & OSTERMAN ELECTRICAL REPAIR CO 131 Washington—See page 1123
Andrews George E 40 Bridgham
Baxter Albert B 92 Dorrance
Beynon Joseph W 774 Sabin
BOSTON ELECTRIC CO 123 Dorrance—See page 1124
Carpenter Electric Co 37 Weybosset rm 8
CITY ELECTRIC CO 80 Mathewson—See page 1125
Electric Maintenance & Equipment Co 45 S Main
Eugene N Electric Co 113 Mathewson and 19 Maiden lane
FERRIS C R ELECTRIC CO 76 Dorrance rm 203—See page 1122
Guenet & Hynes 134 Richmond
Hargrave & Davis 1935 Westminster rm 10
Herbert George W 75 Westminster rm 17
Hill Herbert E 35 Westminster rm 11
Hodgkins & Harris 45 Eddy rm 402
Huse W A & Son 128 Empire
J & H Electric Co 155 Clifford (repairing)
Kinnecom F O Electric Co The 248 Weybosset rm 6
Lewington Ernest F 131 Washington rm 204
Lord George E 72 Weybosset
McCormick John E 38 Aborn
McIntosh Robert T 180 Eddy
Maille A F Electric Co 24 Garnet
Nichols W H Co 48 Exchange pl
Payson Stephen R 75 Westminster rm 24
PEERLESS ELECTRIC CO 73 Exchange pl—See page 1122
Perkins L M Co The 201 Eddy
Pierce Ulysses G 325 Eddy
Reilly Harold B 133 Mt Pleasant av
R I ELECTRICAL EQUIPMENT CO 45 Washington—See page 1122
RITZAU H C CO 304 Dean—See page 1123
Rust H B Co 16 Peck
Salisbury Jenney & Co 13 S Main
Scannevin & Potter 24 Page
Seavey Electric Co 74 Kenyon
Southey Joseph H 131 Washington rm 204
Tefft Ernest A 87 Westminster
Townsend Howard B 75 Fifield
W & J Electric Co 10 Conrad bldg
Young Ernest E 221 Knight

*Electricity for Heat & Power

NARRAGANSETT ELECTRIC LIGHTING CO office 802 Turk's Head bldg

*Electro Platers

(See Platers)

BRADY JOHN F 71 Friendship—See page 1232
MARVEL LEROY J 93 Sabin elevator A—See page 1232
PROVIDENCE ELECTROTYPING & PLATING WORKS George Price prop 78 Friendship—See page 1232

Electrotypers

Erskine & Morrison 9 Callender 6th floor
KELLEY T J & CO 49 Weybosset—See page 1132
SUFFOLK ENGRAVING & ELECTROTYPING CO 212 Union—See page 1132

*Elevator Gates

HALEY & BLANCH ELEVATOR CO 53 Sabin—See page 1129

Elevator Mfrs & Supplies

HALEY & BLANCH ELEVATOR CO 53 Sabin—See page 1129
KING H J & J J 22-24 Sabin—See page 1129
MASON VOLNEY W & CO Inc 2 Lafayette (electric and belt driven)—See page 1195
Otis Elevator Co 218 S Main

*Elevator Repairs

HALEY & BLANCH ELEVATOR CO 53 Sabin—See page 1129
KING H J & J J 22-24 Sabin—See page 1129
MASON VOLNEY W & CO Inc 2 Lafayette—See page 1195

*Embalmers

BARBER CHARLES E & CO 27 Broad—See page 1301
CARPENTER-JENKS FUNERAL HOME Inc (Caroline F Carpenter) 131 Elmwood av—See page 1300
CARPENTER J WILL & SON 85 Plainfield—See page 1302
CARROLL ROBERT F & SONS 677 Cranston—See page 1302
CHASE CLARENCE O 700 Westminster—See page 1301
DIORIO JOHN 189 Atwells av—See page 1303
GILBERT & DRABBLE 309 Benefit—See page 1300
KNOWLES' HORACE B SONS 187 Benefit—See front cover and page 1300
MONAHAN THOMAS F & SON 207 Wickenden—See page 1301
PAGE CHARLES H 200 S Main—See page 1302
SHEERN J F CO 171 Broad at Stewart—See page 1301

*Emblems

IRONS & RUSSELL CO 95 Chestnut—See page 1166
WILLIAMS & ANDERSON CO Inc The 33 Broad—See page 1166

Emblems & Society Badges

Standard Emblem Co 7 Beverly rm 8

*Embossing Cylinders

HOPE JOHN & SONS ENGRAVING & MFG CO Mashapaug at near Elmwood av—See page 1133

Embroidery Needles

INLAID CO Inc The 1058 Broad—See page 1165

Embroidery & Stamping

Godfrey Leah 131 Washington rm 205 (machine)
Holmes Mary K 333 Westminster rm 6
Stetson George L 268 Westminster rm 13

Emery Stones

WILD S S & SON 185 Eddy—See page 1129

Emery Wheel Mfrs

AMERICAN EMERY WHEEL WORKS 325 Waterman—See page 1205

Emigration Agents

GORMAN & CO Inc 8 Wickenden—See page 1298

Employment Bureau, Commercial

HOLMES H H 80 Weybosset rm 22—See page 1218

Employment Offices

Arcade Employment Agency 70 Arcade
Boyd's Textile Bureau 339 Butler Exchange
Bureau of Household Occupation 29 Weybosset rm 33
Collins Annie L 167 Benefit
Doran & Olean 109 Washington rm 311 (textile)
Educational Exchange 212 Howard bldg (teachers)
Employers Assn of R I 420 Butler Exchange
Hunter R E 212 Union rm 5 and 32 Arcade
Manufacturers' Employment Agency 420 Butler Exchange
Mayo Joseph 295 S Main
Osterberg Hilda J Mrs 266 Benefit
R I Branch National Metal Trades Association 420 Butler Exchange
R I State Free Employment Office 557 Westminster
Salvation Army Industrial Home 98 Wickenden
Standard Employment Office 387 Canal
Westminster Employment Bureau 350 Westminster

Enamelers

Allin Thomas J 38 Friendship
American Enamel Co Neville near Niantic av (also enamel mfrs)
Avakian Bagdasar 102 Friendship
Berberian Zaruck 185 Eddy
Carpenter & Wood 27 Mathewson (enamel mfrs)
Clark John T 35 Garnet
COLLINGWOOD J H & CO 107 Friendship—See page 1130
Cranston & Swift 151 Pine
Crown Hard Enameling Co 118 Empire rm 4
Davidian G L 203 Chestnut
Empire Enameling Co 151 Pine
Granger J B & Co 46 Clifford
Kelly Joseph J A 151 Pine
KING JOHN T 54 Page—See page 1130
Lewis T R jr & Co 77 Page (decorators)
McDermott William J 136 Pine
Mikado Japanning Co 94 Point
Miller Frank E & Son 83 Page
Model Enameling & Japanning Co 77 Page
Modern Enameling & Soldering Co 220 Eddy
Owren Ole B Co 102 Friendship
Papiro Guido 9 Calender 3d floor
Paquin Omer J 335 Westminster rm 3
PROVIDENCE ENAMEL CO 456 Fountain—See page 1130
Quality Hard Enameling Co 151 Pine
Reliable Hard Enameling Co 151 Pine
Tada Bertram S 26 Fountain
Tetreault George 144 Pine
Victoria Enameling Co 93½ Clemence
Wengers Ltd 99 Stewart (mfrs)
WILD S S & SON 185 Eddy—See page 1129
Wilson Frank A 99 Stewart
Wunderle Philip 130 Fountain
Z & B Enameling Co 19 Calender

Enamels

U S GUTTA PERCHA PAINT CO 12-34 Dudley—See page 1222

Engine Builders

HARRIS-CORLISS ENGINE WORKS, Park cor Promenade—See page 1185

Engine Repairers

FRANKLIN MACHINE CO works 189 Charles office Park cor Promenade (all kinds)—See page 1185

Engine Turners

Hathaway & Corey 601 Westminster rm 2
Hennessey Thomas H 100 Fountain rm 204
Kent E H & Co r 239 Pavilion av
Kummer George A 7 Beverly rm 17
Millmather Ernest 44 Franklin rm 215
Petschke Julius P & Son 85 Empire
Providence Engine Turning Co 195 Rhodes
Schwaner & Stachly 151 Pine

Engineers

CIVIL

Anthony Walter L 75 Westminster rm 40
Baxter Warren G 1104 Turk's Head bldg
Bullock G S 19 College rm 4
Chase Charles F 75 Westminster rm 41
Goff Edward E 17 Exchange rm 413
Grady Walter J 334 Grosvenor bldg
LATHAM JOSEPH A & SON 87 Weybosset rms 50 and 51—See page 1130
Leland George H 933 Grosvenor bldg
Peterson Arthur W 661 Westminster rm 16
Polleys William V & Co 217 Turk's Head bldg
Temple Wm H G 1217-1218 Turk's Head bldg (civil and hydraulic)
Thayer Chester A 75 Westminster rm 29
WATERMAN FRANK E CO 86 Weybosset rm 52—See page 1131

CONSTRUCTING

Fairlie J W Co 308 Grosvenor bldg
McIntosh Samuel F 1002 Union Trust bldg
Sheldon F P & Son 1008-1012 Hospital Trust bldg
Steere Engineering Co 308 Grosvenor bldg

CONSTRUCTION

FIRST NATIONAL INVESTMENT UNDERWRITERS rms 203-204 Hoppin Homestead bldg 357 Westminster—See page 1056

CONSULTING

Cameron & Ingalls Engineering Co 125 Canal
Evans Thomas 75 Westminster rm 15
Gates Thayer P 735 Grosvenor bldg
Gray Samuel M 933 Grosvenor bldg
Jenks & Ballou 1035 Grosvenor bldg
Lewis Warren B 740 Grosvenor bldg
Massie Walter W 301 State House
Paine W Howard 1002 Union Trust bldg
Richmond Knight Co 520 Grosvenor bldg
Sarle O Perry 140 Westminster rm 406
WOOLLEY E L & COMPANY 434 Industrial Trust bldg (oil burning apparatus)—See page 1218

ELECTRICAL

PEERLESS ELECTRIC CO 73 Exchange pl—See page 1122

HEATING

Root Hiram G 427 Industrial Trust bldg
Woolley E L & Co 434 Industrial Trust bldg (oil burners)

MECHANICAL

Files Engineering Co 75 Westminster rm 30 (power and heating)
N C L Engineering Corp 1413 Turk's Head bldg

MILL

PERRY & WHIPPLE 506-508 Kinsley bldg 334 Westminster—See page 1131

STRUCTURAL

MARSHAK & HICKEY 77 Washington rm 310—See page 1028

Engineers & Contractors

BURKE ENGINEERING CO 525 Industrial Trust bldg—See page 1131
GRINNELL COMPANY Inc 260 West Exhange (for heating, power, underground, sprinkler and miscellaneous piping)—See page 1239
POLLEYS WILLIAM V & CO 217 Turk's Head bldg—See page 1111
WOOLLEY E L & COMPANY 434 Industrial Trust bldg (oil burning apparatus)—See page 1218

Engines, Derricks & Pumps for Rent

McKINNON CONSTRUCTION CO Inc 54-70 Water East Providence—See page 1100

Engines & Boilers

BROWNELL MACHINERY CO 11-13 Eddy—See page 1102

Engines & Pumps

FAIRBANKS COMPANY The 74-78 Mathewson—See page opp 101

Engravers

Bickford Engraving Co 661 Westminster rm 21
Briggs Edwin B 85 Empire (jewelry)
BUFFINGTON WILLIAM B 9 Arcade (letter and cards)—See page 1132
Church Robert E 85 Empire (jewelry)
Crahan Engraving Co 50 Exchange pl (photo)
D'Arcy Thomas H 88 Dorrance (jewelry)
Dickerson James 266 Weybosset
Gardner W H & Sons 63 Washington (photo)
Gaucher E & Co 72 Weybosset rm 33
Gilson Bros 51 Empire rm 626
Graffam Bradley M 266 Weybosset rm 6 (jewelry)
Green Niles A & Co 90 Friendship (jewelry)
Hammond Herbert T 72 Weybosset rms 44-49 (letter and card)
Haskell Frederick A 30 Page (jewelry)
Hathaway George A 151 Pine (jewelry)
Hawes Engraving Co 212 Union (photo)
HOPE JOHN & SONS ENGRAVING AND MFG CO Mashapaug st near Elmwood av (for calico printing)—See page 1133

Jenks Walter K & Co 269 Westminster rm 17
KELLEY T J & CO 49 Weybosset (photo)—See page 1132
Monogram Jewelry Co 44 Franklin rm 111A
Mudrak Bros 139 Mathewson rm 307
N E Engraving Works 93 Sabin elevator B (jewelry)
Pabodie C A & Son 139 Mathewson rm 509 (letter and card)
Paye Arthur E 279 Weybosset
Potter George 335 Westminster rm 33 (wood)
Quality Engraving Shop 51 Empire rm 416
Ryder J J Co 47 Washington (photo)
Sammartino William 51 Empire rm 323 (jewelry)
Searle Edwin W 189 Mathewson rm 5 (card)
Smith George S Engraving Co. 3 Brayton av (jewelry)
Smith J Thomas 333 Westminster rm 14
Suffolk Engraving & Electrotyping Co 212 Union (photo)
THOMSON & NYE 212 Union (also plate printers)—See page 1132

*Engravers' Machines

HOPE JOHN & SONS ENGRAVING AND MFG CO Mashapaug st near Elmwood av (bank note, ruling and geometrical)—See page 1133

*Engravers' Supplies

WILKINSON E DeF CO 48 Exchange pl—See page 1289

*Engrosser & Penman

McINTYRE ADELBERT 74 Arcade—See page page 1144

Enlarging & Copying

MARWES PHOTOGRAPHIC FINISHING CO 1850 Westminster—See page 1231

Entertainment Bureaus

Percival John R 132 Fourth
Sweet Perry W 16 Gladstone (magician)
Tallman Mariana M 902 Turk's Head bldg

Envelope Dealers

GREENE R L PAPER CO 50 Fountain—See page 1224

Envelope Manufacturers

American Envelope Co 129 Dyer
Lang Arthur W 502 Union Trust bldg
Transo Envelope Co 905 Union Trust bldg

*Estates Cared For

ARNOLD M HOLLIS 635 Grosvenor bldg—See page 1253
BOGOSIAN JOHN D 10 Weybosset rm 522—See page 1256
GROSS G L & H J 170 Westminster—See back cover and page 1247
BATHBUN THOMAS R 17 Exchange rm 401—See page 1153

*Estates Managed

GAMWELL & INGRAHAM 305 Industrial Trust bldg—See page 1155 and line opp name

*Exchange & Immigration Agents

GORMAN & CO Inc 8 Wickenden—See page 1298

*Exchanges (Mercantile)

(See Commercial Organizations)

*Exhibits & Models

EDUCATIONAL EXHIBITION CO 26 Custom House st rm 1—See page 1122

*Experimental Tools & Production

SPOONER EARL G 91 Sabin—See page 1162

Expresses

(See Teamster; also Truckmen)

AFFLECK'S MOTOR EXPRESS 77 Fountain—See page 1284
Agnew Hugh A 147 S Main
American Railway Express, Union Station
American Railway Express, Cape Cod, R I Division 212 Industrial Trust bldg
Anderson Carl T 1043 Eddy
ANDERSON JOHN M 70 Clifford—See page 1282
Annex Express Co 1914 Westminster
Auburn Express Co 73 Page
Bellows Walter F 37 Hammond
Benoit Charles E 153 Pembroke av
Benson William T 1406 Broad
Boston Prov & Fall River Express 139 Dyer and 8 Friendship
Bowe Edward F r 937 Branch av
Bowes Express 38 Hay
Briggs & Jones, East Greenwich Express 38 High
Brown & Co's Express 22 College
Campbell's Express 10 Steeple
Campbell's Express 38 Colfax
Chatterton's Express 151 Dorrance
Clayton's Express 230 Niantic av
COAKLEY'S EXPRESS, T F Coakley prop 194 Cranston—See page 1285
Coffey John P 215 Ocean
Comstock Express Co 73 Page (local)
Couture Joseph 37 Hoyle
Crane's Express 68 Orange
Crefwell's Pawtuxet Express 139 Dyer
Curry's Express 38 Hay
Dorr's Attleboro Express 73 Page
Eastern Motor Trucking Co 85 Empire
Electric Freight Office 446 Eddy
Feeley Charles 760 Atwells av
FRATUS JOSEPH 74 N Main—See page 1285
Gardner Franklin P 515 Plainfield
Gibbons Express 967 Westminster
Gifford's Express 376 Weybosset
Hardman William 6 Audrey
Hathaway's Warren Express 73 Page
HEBERT'S EXPRESS 363 Willow, Woonsocket—See page 1286
Hercules Trucking Co 276 W Exchange
Hopkins Transfer Co, Union Station
Interstate Trucking Co 820 Industrial Trust bldg
Karl Joseph 26 Mitchell
Kinnecom William T 8 Tippecanoe
Knight's Express 350 Westminster and 35 Chapel
LaFrancois' Woonsocket Express 38 Hay
Leporte's Attleboro Express 139 Dyer
Lewis Fred D 35 Conduit (ashes)
Littleton Thomas 34 Richmond
Locke John F 404 Sayles
Lundin Carl E 28 Sprague
McCarthy James 131 Gano
McKim William R 139 Waldo
Maguire's Express 38 Hay
Malachowski Hyman 94 Lippitt
Malone's Georgiaville Express 73 Page
Maloney John R 223 Transit
MARNE EXPRESS CO The 61 Broad—See page 1286
Marwell Daniel A 75 Westminster rm 24
Moore Charles H r 427 Washington
Morley Ephraim 76 Lorimer av
Murray Alfred 31 Elbow
Mushnick Charles 238 Chalkstone av
North End Motor Express 59 Ormsbee av
Oakley's Fall River and New Bedford Express 38 Hay
O'Connor Frederick A 397 Potter's av
Old Colony Express 8 Steeple
Ouimette Delphis 25 Huntington av
Paquin Adelard D & Son 1821 Westminster
PEBBY'S EXPRESS CO (Pawtucket) 38 Hay—See page 1284
Phillips Herbert E 250 Eddy (trucking)
Pierce Arrow Trucking Co of R I Inc 561 S Main and 1 and 2 Pike
Plumsted Lucina E 3 Point
Price G O 27 Maiden lane (local)
PROVIDENCE ASH CO 843 Potter's av—See page 1283
PROVIDENCE EXPRESS CO 151 Dorrance—See page 1285
Read George E 37 Plenty
Redding Winifred H 5 Greenwich
Reliance Delivery 376 Weybosset
R I Distributing Co 4 N Main
Riley's Newport Express 38 Hay

Expresses—Continued

Roberts Express 324 Richmond
Robinson's Auburn Express 73 Page
Rooney William J & Sons 10 Ringgold
Seymour & Hunt Co Inc The 169 Canal
Spencer's West Shore Express 73 Page
Stanley's Auto Express r 488 Cranston
Stapleton William J r 107 Valley
Talbot F B Express 8 Steeple
Thompson Express Co 9 Clemence
Trenn George F 131 Gallup
Twigg Henry L 180 Pine
Walsh James 682 Westminster
WATERMAN T W CO 26 W Exchange—See page 1284
Williams John T 260 Thurbers av
WRIGHT-DENBY TRANSPORTATION CO 115 Waterman av E Providence (trucking) —See page 1287

Extension Courses

ALEXANDER HAMILTON INSTITUTE 1202 Union Trust bldg—See page 1265

**Extension Ladders*

COMBINATION LADDER CO 366 Fountain —See page 1170

Extract & Essence Mfrs

Abelsen & Son 556 N Main
Lewis George W r 222 Indiana av
Rodman Seth O 151 Doyle av
Sanford Frederick 499 N Main
WALKER W & H Inc 95 Fountain—See page 1209

**Fac-Simile Letters*

MULTICOLOR SALES CO (R I Distributors) 37 Weybosset—See page 1245

**Fac-Simile Typewritten Letters*

LARRY B C Howard bldg rm 327, 171 Westminster—See page 1209
SAMPSON & MURDOCK CO 246 Summer Boston Mass

**Faller Screws*

AMERICAN GILL SCREW CO The Eudora cor Poe—See page 1205

Family Credit Clothing

JOYCE BROS & CO 479 Westminster—See page 1094

Family Washing

IDEAL WET WASH LAUNDRY 12 Pettis—See page 1173
NEW METHOD LAUNDRY 145 Summer—See page 1173

Fancy Goods

Byrne & Reynolds 1 Arcade (infants' wear)
DeVoll Earl C 5 Arcade
DeVoll F Usher 19 Arcade
Oriental Gift Shop 334 Westminster rm 214
Peterson A H & O M 771 Hope
Pim Baby Wear Co 43 Benevolent
Slocum Ella E 3 Arcade
Spooner B Franklin 131 Washington rm 315 (wholesale)
Women's Exchange 268 Westminster rm 11
Young Marian A 176 Angell and 75 Olive

Fans (Exhaust)

NEW ENGLAND VENTILATING & HEATING CO 926 Manton av—See page 1269

**Farm Property*

ALLEN ESTATE AGENCY The 68 Main, E Greenwich—See page 1258
CARD E O 107 Westminster—See page 1258
FREEMAN JAMES F CO 502 Grosvenor bldg —See page 1249
GROSS G L & H J 170 Westminster—See back cover and page 1247
WILCOX WILLIAM A 41 West Broad (P) Westerly and 489 5th av New York city—See page 1250

**Farming Tools*

(See Agricultural Implements)

BARRETT W E CO The 89 Canal cor Waterman—See page 1029

**Favors & Cards*

FREEMAN E L COMPANY 109 Westminster —See page 1275

Feather Dealers & Renovators

BRADY BEDDING CO 275 Weybosset—See page 1071

Feather Dressers

Forbes C R Mrs 333 Westminster rm 3
Jacques Ostrich Feather Co 44 Franklin rm 111
Nickerson S A Mrs 136 Matthewson rm 506

Federal Tax Consultants

SERVICE AUDIT CO 521 Hospital Trust bldg —See page 1027

**Fencing (Cyclone Wire)*

CHURCH E C CO The 1-3-5 Eddy (factory farm and lawn)—See page 1159

**Fencing (Iron)*

CHURCH E C CO The 1-3-5 Eddy (factories and public buildings)—See page 1159

Fertilizers

BARRETT W E CO The 89 Canal cor Waterman—See page 1029
Darling L B Fertilizer Co 10 Smith
Mitchell Fertilizer Co 26 S Water
WHAT CHEER CHEMICAL CO 188 Grotto av Pawtucket—See page 1090

File & Rasp Makers

American File Renewing Co 85 Kimball
Chatterton File Works 38 Randall
Nicholson File Co 23 Acorn

**Filing Cabinets & Supplies*

AMERICAN KARDEX COMPANY 501 Turk's Head bldg—See page 1214
BROWN-HOWLAND CO 309 Hospital Trust Co —See bottom edge of leaves and page 1216
GLOBE-WERNICKE CO 599 Westminster—See page 1138
MORRIS E L & CO 48 Weybosset—See page 1217
RHODE ISLAND NEWS COMPANY The 21 Pine—See page 1214

Film Producers

Coronet Films Corporation (educational) 896 Elmwood av

Filters

R I Pure Water Co 9 Fenner
Woolworth Filter The 220 Waterman

Fine Tools

M B S COMPANY 9-11 Winter—See page 1194

Finishers

SAYLES FINISHING PLANTS Saylesville—See page 1294

**Finishers' Supplies*

SIDDALL GEORGE F & CO 149-153 Clarendon Auburn—See page 1086

**Fire Brick & Fire Clay*

GOFF JAMES C CO 31 to 49 Point—See page 1196
HARRIS WM M Jr Atwells av cor Harris av—See page 1182

Fire Department Supplies

ALLEN FIRE DEPARTMENT SUPPLY CO 159 Aborn—See page 1135
COMBINATION LADDER CO 366 Fountain —See page 1170

**Fire Escape Manufacturers*

COMMERCIAL IRON WORKS 171-173-175 Globe—See page 1159
PROVIDENCE ORNAMENTAL IRON WORKS 64 to 74 Dudley—See page 1160
TOWER JAMES H IRON WORKS The 50 Borden and Allen's av cor Oxford—See page 1160

**Fire Insurance*

BEACH & SWEET Inc Hospital Trust bldg—See back cover and page 1151
FULLER WINFIELD CO Inc 29 Weybosset suite 20-21 —See page 1155
MANCHESTER BENJAMIN B Jr 519 Hospital Trust bldg—See front cover and page 1156
MASON ELMER C 311 Ind Trust bldg—See page 1153
PAIGE CLIFFORD D 171 Westminster—See back of book and page 1153
SANDERSON BROS 171 Westminster—See page 1155
STARKWEATHER & SHEPLEY Inc 17 Custom House st—See insert cpp Prov Business

Fire Insurance Adjuster

DOANE THOMAS H 172 Ontario and 75 Westminster rm 24—See page 1109

Fire Insurance Agents

GOFF WILLIAM D CO 171 Westminster rms 521-522—See page 1257

Fire Loss Appraisers

CRAWFORD C L CO 17 Exchange rm 207—See page 1112

Fire Proof Roofing

NUTILE ROOFING COMPANY 86 Matthewson—See back col page I

**Fire Proofing Tile*

MONROE P L & SON 86 Weybosset rm 55—See page 1198

Fish Dealers

RETAIL

Adams Thomas E 305 Smith
Barrett Wright 216 Amherst (fried)
Berren Abraham 4 Shawmut
Byrne Robert A 0 Steeple (shell)
Carty James S 988 Westminster
Cook James 307 Richmond
Diamond Abraham 14 Shawmut
Doane Albion S 66 N Main
FEARNEY JOHN T & SON 42-44 Exchange pl —See page 1143
Firth Lydia Mrs 290 Manton av (fried)
Fratus John D 68 Wickenden
Gladding's Fish Market 360 Cranston
Gordon Samuel 12 Cranston
Harrington & Co 134 Friendship (shell)
Howes Fish Market 321 Weybosset and 3 Crawford
Leach Mary J Mrs 202 Prairie av
Lewis Herbert F 142 Laurel Hill av
McGowan Louis D 1732 Westminster
McMann Thomas 219 Amherst
Marshall Frank 64 Wickenden
Miller Charles E 270 Thurbers av
Newport Fish Co 93 Richmond
Oliver Frank 48 Wickenden
Point Judith Fish Co 282 S Main
PROVIDENCE PUBLIC MARKET CO 380-394 Westminster—See foot lines
R I Fish Co 169 S Water
Shell Fish Co 121 S Water (whol)
Shurman Hyman 402 N Main
Simon Frederick 1035 Westminster
Smith John A 221 Plainfield (fried)
Spink Benoni 103 Plainfield
Sweeney William J 565 Prairie av
Tefft Fred G 845 Potter's av
Trainor Thomas F 364 Elmwood av
Vitol Manuel 117 Ives
Webb Henry C 301 Tockwotton
White Cash Fish Market 1035 Westminster
Wood Thomas 323 Oxford

**Fishing Tackle*

CHESTER F E MFG CO 3 Pine (mfrs)—See page 1272
HARRIS ANDREW 51 Washington—See page 1272

**Fittings (Iron, Brass, Galvanized, Etc)*

ALLEN & REED Inc 178 Dorrance—See page 1237

Five, Ten & Twenty-Five Cent Stores

Grand F & W 5, 10 and 25 Cent Stores Inc 346 Westminster
Kalunian Baba Co 1937 Westminster
Kresge S S Co 191-195 Westminster
Woolworth F W Co 286 and 1920 Westminster

**Flags & Banners*

OSBORNE LeROY 8 Shepard—See page 1043

Flags & Bunting

Abbott Decorating Co The 36 Exchange pl
American Pennant Mfg Co 281-285 Broad
NATIONAL DECORATING CO 75-77 Clifford —See page 1043
OSBORNE LeROY 8 Shepard—See page 1043
PEASE L F CO Inc 7-15 Crawford (silk and bunting flags)—See page 1043

**Flavoring Extracts*

(See Extract & Essence Mfrs)

**Floor Coverings*

BARRETT COMPANY The 35 Wendell Boston Mass—See front col page F

**Flooring*

EASTWOOD ALBERT S 65 Bath—See page 1180
HAWKINS LUMBER CO 1 Washington av Riverside—See page 1183
SMITH E E CO 136 Rhodes—See page 1181

Floors

ABDREY & ADAMS 133 Washington—See page 1133
Cull & Williams Co 180 Washington
McLean Harry D 438 Industrial Trust bldg
New England Floor Planing and Surfacing Co 171 N Main
Providence Floor Laying Co 171 N Main
Providence Floor Planing & Surfacing Co 77 Washington rm 312

Florists

Barney Bros 251 Brook
Berarducci Vincenso J 230 Atwells av
Bowers William A 136 Washington
Calla St Greenhouse 29 Calla
Canning James B 347 Smith
Chappell William E 333 Branch av
Clark Harry P 1 Laurel av
Cohen Bros 295 Lowell av
Conley Mary A 48 Updike
Correra Pasquale A 153 Cumberland
Curley Thomas 15 Harkness cor Slocum
DePasquale Pietro 384 Atwells av
Dietz Frederick 23 French
Doll Henry J 969 Douglas av
Flower Growers Depot 200 Weybosset (wholesale and retail)
Frey Paul 52 Radcliffe av
Hassert Otto C W 403 Plainfield
Hasard William B 524 Academy
Higgins Richard Estate 217 Academy av
Hogan Richard L 280 Eaton
Hogg Greenhouses, Theodore R Peterson prop 173 Benefit
Hunt Charles H 123 Burnside
Jensen John G 1144 Broad
Johnson George & Son 521 Elmwood av
Johnston Bros 38 Dorrance and 767 Hope
Johnston T J & Co 107 Washington
Kelly George C 239 Waterman
Kupfer A A & Son 234 Potter av
Landerman Nathan 191 Westminster
Luther Frederick B 76 Atlantic av

Florists—Continued

McCarron Eugene 398 Hope
McCoid David W 63 Halsey
Macnair Charles S 322 Weybosset and 2 Broad
Macrae F & Sons 1138 Smith
Macrae John A 1246 Smith
Mainelli Everett 165 Atwells av
Miller Maurice 637 Westminster
Noonan Martin 371 Sharon
O'Connor Ellen T 289 Thayer
O'CONNOR TIMOTHY 208 President av off Blackstone boul and 126 Union—See page 1134
Peckham Annie F 112 Carpenter
Phillips William C 124 Academy av
Pollock Mary F 28 Beacon av
Popkin Ruben 25 Washington
Saunders M B Co 638 Public
Smith Charles 25 Washington
SWANSON BROS 44 Stenton av (wholesale and retail)—See page 1133
Sweeney Bros 446 Cranston
Sweeney Michael 520 Pine
Tausend William 14 Dora
Toher Stephen J & Sons 58 Concord
Wanskuck Greenhouses 969 Douglas av
Westminster Greenhouses Inc 1205 Westminster
Willard Florence A 279 Massachusetts av

Florists' Supplies

Koppelman Joseph 47 Eddy
PINO WILLIS S 41-43 Washington—See page 1266

Flour

WIDESS C M COMPANY 144-146 S Water—See page 1142

Flour & Grain

Berry N L & Co 630 Industrial Trust bldg
Black David A 17 Exchange rm 312 (feed)
Cooke William M & Co 112 Industrial Trust bldg
Guild R Lawrence 142 Prospect
Horton E J & Co 1117 Turk's Head bldg
Keighley Sidney M 935 Manton av
Lennon B T 221 Howard bldg
Lennon John F 12 Chamber of Commerce bldg
NATIONAL WHOLESALE GROCERY CO OF R I 184-186 Kinsley av (Occident flour)—See page 1144
Peck John D Co 216 Dyer
Pillsbury Flour Mills Co 410 Howard bldg
Sands, Taylor & Wood Co 108 Dyer
Thornton F L Co 313 W Exchange
WASHBURN-CROSBY CO 1107 Turk's Head bldg—See page 1143

**Flower Seeds*

PINO WILLIS S 41-43 Washington—See page 1266

**Folding Box Manufacturers*

FOX C J CO The 236 Aborn—See page 1240
PROVIDENCE PAPER CO 44-46 Weybosset—See back of book, insert opp page 100 and page 1225

Folding Gates

COMMERCIAL IRON WORKS 171-173-175 Globe—See page 1159

**Folding Gates (Bostwick's)*

PROVIDENCE ORNAMENTAL IRON WORKS 64 to 74 Dudley—See page 1160

**Food Chemists*

CALDER & STRICKLAND 4 Market sq rms 12-13-14—See page 1089

Foods (Prepared)

Combs George W Mrs 485 Public

**Foot Power Lathe Manufacturer*

MANN CHARLES A 166 Doyle av—See page 1162

Foot Specialists

SWEET ARTHUR B 268 Westminster rm 5—See page 1091

**Ford Car Parts*

WAITE AUTO SUPPLY CO 64 Exchange pl—See insert opp advertising dept

Ford Livery

PAGE EARL G 324-331 and 341 to 353 Fountain (without driver)—See page 1037

Foreign Exchange

WILSON, SLADE & CO Hospital Trust bldg 4th floor—See page 1048

**Foreign Patents*

COLEMAN WATSON E 624 F st Washington D C—See page 1230
LUTHER CHARLES H 76 Dorrance rm 510—See page 1228

Foresters

Everett Charles J Inc 80 Weybosset rm 59
Meader Lewis H jr 75 Westminster rm 24

**Forging*

EASTERN BOLT & NUT CO P O Box 1414 Providence works at E Providence—See page 1074

**Foundation Work*

McKINNON CONSTRUCTION CO Inc 54 to 70 Water, East Providence—See page 1106

Foundries

(See Brass Founders; also Iron Founders)

GENERAL FIRE EXTINGUISHER CO 275-301 West Exchange (brass, bronze and aluminum)—See page 1239
Ideal Die Casting Co 756 Eddy (jewelers' castings)
Imperial Casting Rooms 77 Page (bronze, gold and silver)

BRASS

Allen Fire Department Supply Co 150 Aborn
Corbett John F, Kinsley av cor Eagle
Lyon John W 46 Clifford (finisher)
Providence Brass and Aluminum Foundry 460 Eddy
R I Brass Foundry 9-13 Charles
WHITE STILLMAN FOUNDRY CO 1 Bark—See page 1135

BRONZE

Continental Bronze Co The 48 Oxford

IRON

Builders' Iron Foundry 9 Codding and Kinsley av cor Sims av
Fuller Iron Works 40 Tockwotton cor S Main

STEEL

Rhode Island Crucible Steel Co 604 S Main

Foundry Supplies

B & H SUPPLY CO 116 Matheweon—See page 1195
Paxson J W Co 636 Grosvenor bldg
Waite Furnace Supply Co 723 Industrial Trust bldg
Whitehead Bros Co 17 Exchange pl

**Frames (Picture)*

BACHRACH LOUIS FABIAN 311 Westminster also 647 Boylston Boston Mass—See page 1231

Framing

HAWKINS LUMBER CO 1 Washington av Riverside—See page 1183

Freight Elevators

KING H J & J J 22-24 Sabin—See page 1129—

Freight Forwarders

Rice & Fielding Inc 615 Industrial Trust bldg

**French Cleaners*

STAR DYE HOUSE Inc 564 Manton av—See page 1091

**French Ivory Novelties*

INLAID CO Inc The 1058 Broad—See page 1165

Friction Pulleys

MASON VOLNEY W & CO Inc 2 Lafayette—See page 1195

**Friction Whip Hoist (Motor or Belt Driven)*

MASON VOLNEY W & CO Inc 2 Lafayette (for outrigger or hatchway service)—See page 1195

Fruit Dealers

WHOLESALE

Blackman Morris 6 Camp
California Fruit Growers Assn 29 Weybosset rm 24
Costello Louis 150 Charles
Eddy Bros 85 Dyer
Fiske H B & Co 45-59 Dyer
Fruit Despatch Co 641 Grosvenor bldg
Gearin E P & Co 32 S Water
Goudailler Victor T 3 Dyer
Hope Fruit Co 162 Clifford
Lynn Owen F 212 Charles
Oatman Paul Co 91 Dyer
Perlow Morris 9 Duncan av
PRESTON J H & CO 13 Dyer—See page 1143
Rogers F J & Co 609 Grosvenor bldg
SWEET WILLIAM S & SON Inc 7 Crawford sq—See page 1307

RETAIL

Abbate Giuseppe 17 Washington
Atamian Vagershag 38 Whipple
Charlie & Solomon 132 Wickenden
Cohen Lazarus 25 Bridge
Costello Louis 150 Charles
DePasquale Pietro 295 Pocasset av
Desano Giovanni 430 Branch av
Greenberg David 139 Cranston
Grossman Isadore 873 Westminster
Fertman Nathan 1816 Westminster
Haytian Karekin 149 Pine
Herman Sam 149 Charles
Hoopis Harry 213 Weybosset
Kantrovits Nathan 173 Chalkstone av
Kovorkian Mesak 161 Douglas av
LaFauci Bernard 107 Richmond
Manintakos Peter 384 Elmwood av
Mardirosian Bagdasar 286 Plainfield
Petrou John 219 Broad
PROVIDENCE PUBLIC MARKET CO 380-394 Westminster—See foot lines
Rodman David 631½ N Main
Rosenbloom Nathan 11 Empire
Rougas Thermistoles 13 Broad
Russell William S 133 Wayland av
Sbatz Frank 163 Chalkstone av
Shore Samuel 90 N Main
Shore Morris 191 Westminster and 90 N Main
Solomon George 653 Westminster

Fuel Oil

FOGARTY PHILIP & SONS 51 Atwood—See page 1096
PETROLEUM HEAT & POWER CO 906 Turk's Head bldg—See page 1218

Fuel & Gas Oil

GULF REFINING CO Barrington Parkway, East Providence—See page 1308

Funeral Chapels

DIIORIO JOHN 189 Atwells av—See page 1303
KNOWLES' HORACE B SONS 187 Benefit—See front cover and page 1300

**Funeral Directors*

BARBER CHARLES E & CO 27 Broad—See page 1301
CARPENTER-JENKS FUNERAL HOME Inc (Caroline F Carpenter) 131 Elmwood av—See page 1300
CARPENTER J WILL & SON 85 Plainfield—See page 1302
CARROLL ROBERT F & SONS 677 Cranston—See page 1302
CHASE CLARENCE O 700 Westminster—See page 1301
DIIORIO JOHN 189 Atwells av—See page 1303
GILBERT & DRABBLE 309 Benefit—See page 1300
KNOWLES' HORACE B SONS 187 Benefit—See front cover and page 1300
MONAHAN THOMAS F & SON 207 Wickenden—See page 1301
PAGE CHARLES H 200 S Main—See page 1302
SHEERN J F CO 171 Broad at Stewart—See page 1301

**Funeral Flowers & Designs*

O'CONNOR TIMOTHY 208 President av off Blackstone boul and 126 Union—See page 1134
SWANSON BROS 44 Stenton av—See p 1133

Furnace Work

BRENNAN C P 218 Thayer cor Waterman—See page 1234

**Furnaces & Ranges*

(See Stoves, Etc)

ALLENSON BROS 9 Steeple—See page 1268
ALLENSON & REYNOLDS 84 Broad—See page 1233
ENGLISH EDMUND A 25 Randall—See page 1269
NARRAGANSETT EQUIPMENT CO 247 Broad—See page 1233
RICHARDSON & BOYNTON CO 429 Industrial Trust bldg (warm air)—See page 1238
THOMPSON HARDWARE CO 853 Westminster—See page 1147

**Furniture Bought & Exchanged*

WEYBOSSET FURNITURE CO 384-388 Weybosset—See page 1140

Furniture Dealers

(See Cabinet Makers; also House Furnishing Goods)

ADAMS C F CO 357 Westminster rm 202—See page 1148
Baker Henry A 948 Westminster
Baker Thomas W D 880 Eddy
Barad Morris 64 Charles (secondhand)
Beerman Joseph 222 Atwells av
Beerman William & Bro 805 Westminster
Botting William 43 Cranston
BREITENSTEIN ADOLPH G 74 N Main rm 1 (antique)—See page 1139
Bronstein & Solinger 475 S Main (secondhand)
Brown Jacob & Son 98 Plainfield 89 Manton av
Brown Rose 253 Willard av (secondhand)
Cohen Morris 84 Charles
COWELLS' FURNITURE CO 599 Westminster—See page 1138
Cushing Nathan 642 Broad (secondhand)
Davis Alma W 312 Thurbers av (secondhand)
DEAN JOHN M COMPANY 785 to 795 Westminster—See page 1139
DeLucia Antonio 101 Cedar (secondhand)
Desgranges Adelard T 172 Delaine (secondhand)
Ehrlich Charles L 169 Charles
Elovits William 309 S Main (secondhand)
Enterprise Furniture & Hardware Co 365 Atwells av
Fish Michael r 1848 Westminster (secondhand)
Fishman Morris 39 Ash (secondhand)
FLINT-ADASKIN FURNITURE CO 245 Weybosset—See page 1137
Fratus Manuel 268 Wickenden
Gardiner Linwood A 6 Cranston
Geremia Luigi 287½ Pocasset av
Glantz Isidore J 443½ Atwells av
Gerardi Joseph 669 Westminster
Glantz Isidore J 443½ Atwells av
GOETTING MAX 650 Westminster—See page 1140
Goodwin John J 234 Atwells av
Grossman Benjamin W 5 Broad
Hallock Everett S 909 Westminster
Hershkovitz Isaac 1049 Westminster
Hollywood Sarah B Mrs 906 Broad
HOUSEHOLD FURNITURE CO 231 Weybosset—See page 1138
Jackson Furniture Co 515 Westminster
Kitchen Daniel 257 Smith (secondhand)
Kookes Myer 387 S Main (secondhand)
Lachapelle M A Co 1673 Westminster

Furniture Dealers—Continued

Ladd Furniture Co 725 Westminster(secondhand)
Ladd Hyman 72 Gay
Ladd Morris 245 Plain (secondhand)
Ledonne Joe 23 Cranston
Lindsey John D 93 Plainfield
Litwin Joseph 54 Charles (secondhand)
Lowell Fred L 840 Broad
MARCUS JOSEPH 204–212 N Main—See page 1139
MARCUS LYON A 245–247 Atwells av—See page 1140
Martino Ignats 665 Westminster
Marzano Leonardo J 166 Atwells av
Merrill Albert H 1162 Broad (secondhand)
METROPOLITAN FURNITURE CO 562 Westminster—See page 1140
Miranda Joseph 41 Wickenden (secondhand)
Moglover Barnet 10 Orms (secondhand)
MORRIS E L & CO 48 Weybosset (office)—See page 1217
Nardolillo Charles 310 Pocasset av
New Art, Music & Furniture Co 268 Wickenden
Providence Parlor Furniture Co 45 Providence (mfrs)
R I Supply Co 755 Westminster
Richards Joseph 155 Dorrance (mfr)
Rifkin Benjamin 997 Westminster
Robinson Charles H Inc 738 Westminster
Roitman Barnet 63 Dyer
Salvation Army 483 S Main (secondhand)
Sapowits Victor 221 Prairie av (secondhand)
Saunders Theodore T 281 Dean (secondhand)
Seltser Isadore & Co 29 Broad
Sexton David R 1094 Broad
Silverman Louis 18 Shawmut (secondhand)
Smith Dennis J 370 Weybosset
Soren Isaac 94 Charles (secondhand)
Stavolne Camillo 240 Dean (secondhand)
STERLING DRAPERY & FURNITURE SHOP 357 Westminster rm 315 Hoppin Homestead bldg—See page 1158
SUMMERFIELD CO Inc 274 to 280 Weybosset—See page 1138
Taber Martin J 158 Wickenden (secondhand)
Union Furniture Co 10–12 Greene
Wanamaker William E 792 Eddy
Weisman Louis 24 Plainfield and 81 Manton av (secondhand)
Weitman Aaron 1021 Westminster
WEYBOSSET FURNITURE CO 384–388 Weybosset—See page 1140
Wilkes Morris 102 Charles

*Furniture Dealers (Second Hand)

WEYBOSSET FURNITURE CO 384–3 88 Weybosset—See page 1140

Furniture Movers

(See Expresses; also Truckmen)

AFFLECK'S MOTOR EXPRESS 77 Fountain—See page 1284
Arpin Paul & Sons 143 Manton av
CADY MOVING & STORAGE CO 62 Dudley—See page 1270
COAKLEY'S EXPRESS T F Coakley prop 194 Cranston—See page 1285
Cordeiroe Manuel R 65 Trenton
COBPRON GEORGE 12 Alverson av—See page 1286
Craghan William H r 408 Smith
Dame James A Est of 39 Dorrance
DEIGNAN C B 434 Broad—See page 1284
Early Thomas H & Co 283 Thurbers av
Fredette Joseph H 90 Dike
Gorton Henry C 665 Plainfield
Henrikson Al 42 Beacon av
Lapierre Paul H 688 Atwells av
McElroy Edward 64 Corliss
MARNE EXPRESS CO The 61 Broad—See page 1286
PYNE GEORGE A 17 Pennsylvania av (auto truck)—See page 1285
Tracy Peter H 160 Magnolia

*Furniture Packers & Movers

BROADWAY STORAGE CO 14 Merrill junc Federal st and Broadway—See page 1277
CADY MOVING & STORAGE CO 62 Dudley—See page 1276

Furniture Polish

HALL FRED E Inc 227 Cranston (florite)—See page 1120

Furniture Repairers

(See Upholsterers)

Beebe Linwood M 91 Bridgham
Beebe Walter I 91 Bridgham
BREITENSTEIN ADOLPH G 74 N Main rm 1—See page 1139
Burke John E 259 Cranston
MORLOCK C A & CO 149 Dorrance—See page 1081
Oberg H T 509 Westminster rm 65 (antique)
Reddington Alice C 180 Chestnut (chair caner)
Rowand John H 251 Gano
Sexton D R 1091 Broad (antique)
Tierney Thomas F 239 Point

*Furniture Restorers

MILLER CHARLES & CO 44 Pond—See page 1210

*Furniture Storage

PEOPLE'S STORAGE WAREHOUSE CO Allen's av cor Rhodes—See page 1270

Furriers & Fur Dealers

Angell & Cash 135 Mathewson
BAKER EDWIN G & SON 116 S Water—See page 1148
Barton George C 268 Westminster rm 10
Cambio C G & Son 505 Lapham bldg
Canadian Fur Shop 461 Westminster
Canadian Fur Trading Co 38 Empire
Clayton Co The 196 Westminster
Cossock Jacob 37 Broad
Crown Fur Shop 212 Union rms 301–304
Cwiek A Inc 334 Westminster rms 407–409
ELSBREE-VALLEAU CO Inc 101 Westminster—See page 1136
FRENCH TAILORING CO 139 Mathewson rms 609–610—See page 1280
Griess Fur Co Inc 36 Broad
Kenneth S Annette Mrs 236 Vermont av
LAMSON & HUBBARD CO Boylston and Arlington sts, Boston Mass—See page 1136

*Furs (Mfrs)

LAMSON & HUBBARD CO Boylston and Arlington sts, Boston Mass—See page 1136

*Furs Stored

ELSBREE-VALLEAU CO Inc 101 Westminster—See page 1136
LAMSON & HUBBARD CO Boylston and Arlington sts, Boston Mass—See page 1136

Furs Cleaned & Repaired

LAMSON & HUBBARD CO, Boylston and Arlington sts, Boston Mass—See page 1136
Levine Morris 10 Broad
Little Fur Shop 212 Union rm 508 and 171 Weybosset
Modern Fur Store 449 Westminster
Providence Fur Shop 20 Broad
Rosenberg Morris 118 Matthewson

Fuse Mfrs

D & W FUSE CO, Hathaway st off Elmwood av—See page 1127

Galvanized Sheet Iron Ash Cans & Pails

HILL JAMES MFG CO 56 Westfield—See page 1202

Galvanizing

GRINNELL COMPANY Inc 260 West Exchange—See page 1239
HILL JAMES MFG CO 56 Westfield—See page 1202

*Garages

(See Automobiles—Garages)

FOUNTAIN ST GARAGE 357 Fountain—See page 1042
MASSACHUSETTS MOTORS Inc 70 Franklin—See page 1036

R I OMNIBUS CO 13 Elbow—See page 1299
TRINITY SQUARE AUTO STATION (Jack Davis) prop 404 Broad—See page 1034

Garden Tools

PINO WILLIS S 41–43 Washington—See page 1266

Gardeners

Appleton Eugene A 272 Knight (landscape)
Conley Thomas 137 Linwood av
Reilly James B 383 Woodward rd (landscape)

Gas Appliances

GAS CONSUMERS ASSOCIATION 75 Westminster rm 38—See page 1141
PROVIDENCE GAS CO 62–64 Weybosset—See page 1141

Gas Fitters & Fixtures

(See Plumbers, Steam & Gas Fitters)

HAWXHURST O B & SON 162 Pine (mfrs)—page 1126
Knight Frank A 113½ Beacon av
Lee's Gas Governor Co 128 N Main rm 7
Reardon & Company 90 Pine
THOMPSON HARDWARE CO 853 Westminster—See page 1147

Gas Fixtures

ALDRICH COMPANY 13–21 Fenner—See page 1128
HAWXHURST O B & SON 162 Pine (mfrs)—See page 1126

*Gas Governors

GAS CONSUMERS ASSOCIATION 75 Westminster rm 38—See page 1141

*Gas Heaters

PROVIDENCE GAS CO 62 and 64 Weybosset—See page 1141

*Gas Lamps

WELSBACH COMPANY 119 Westminster—See page 1141

Gas Light Company

PROVIDENCE GAS CO Turk's Head bldg—See page 1141

*Gas Lights & Fixtures

WELSBACH COMPANY 119 Westminster—See page 1141

* Gas Pipe Fitters

(See Plumbers)

BURNS PATRICK S 111½ Beacon av—See page 1234
ROBINSON ALFRED C A 65 Hospital—See page 1234
TIERNEY P & J COMPANY 520 Westminster—See page 1233

Gas Ranges

SELECTED ELECTRIC APPLIANCE CO Inc 212 Union rm 7—See page 1126

* Gas Regulators

GAS CONSUMERS ASSOCIATION 75 Westminster rm 38—See page 1141

* Gas & Electric Fixtures

CROOKER COMPANY 230 and 232 Weybosset—See page 1157

Gas & Gasoline Engines

Borland Matthew H 490 S Main
Fairbanks Co The 74–78 Mathewson
JACKSON WALTER H CO 510 Industrial Trust bldg—See page 1304
JAGER CHARLES J CO 33 Canal—See page 1246
Palmer Bros 77 Clifford
Pratt William E 75 Westminster rm 24

*Gasoline

KEYSTONE STATE OIL CO 202 Kinsley av—See page 1039

*Gasoline Filling Stations

FLINT DUTEE W Allen's av 152 Washington, 442 Broad, 180 Fountain and Broad cor Weybosset—See page 1032
KEYSTONE STATE OIL CO 202 Kinsley av—See page 1039

*Gauge Manufacturers (Measuring)

DOVER GEORGE W Inc Thurbers av cor Eddy—See page 1188
PEERLESS ENGINEERING CO 26 Fountain—See page 1194

*Gear Blanks for Gears (Raw Hide)

HOLBROOK RAW HIDE COMPANY 748 N Main—See page 1204

*Gears & Gear Cutting Machinery

BROWN & SHARPE MFG CO Promenade near Park—See page 1184

*General Contractors

BIGNEY C I CONSTRUCTION CO 357 Westminster rm 401—See page 1109
BIGNEY EDEN H 17 Custom House st—See page 1111
BISHOP J W CO 417 Butler Exchange—See page 1105
CRAWFORD C L CO 17 Exchange rm 207—See page 1112
FAMIGLIETTI BROS CO 166 Broadway—See back cover and page 1107
FAMIGLIETTI ROCCO M CO 539 Charles—See page 1102
GAMMINO M A CONSTRUCTION CO Inc office 428 Grosvenor bldg, storehouse and yard 718–724 Valley—See page 1101
HOPE BUILDING CO Inc The 87 Weybosset rm 57—See page 1112
HUMES CONSTRUCTION CO The 76 Dorrance rm 408—See page 1107
INTERSTATE CONSTRUCTION CO Inc 29 Weybosset rms 47–48—See page 1108
JONES L E CONSTRUCTION CO 144 Westminster rm 212—See page 1108
LOCKWOOD IRVING H 385 Westminster rm 46—See page 1116
MAGUIRE CHARLES B COMPANY 507 Grosvenor bldg
ORR JOHN J & SON 561 S Main and 1 and 2 Pike—See page 1114
SOUTHER & WEST 334 Westminster rm 324—See page 1116

General Trucking

COBPRON GEORGE 12 Alverson av—See page 1286

*Gents' Furnishing Goods

(See Men's Furnishing Goods; also Hats, Caps Etc)

Gilders

Carby Joseph 7 College rm 4
CLARK WALTER B 131 Washington—See page 1232
Dore Henri 28 N Main rm 2

Glass (Cut, Stained & Enameled)

Barrie Art Craft Co The 240 Benefit
Decorative Window Co 257 Eddy
Empire Glass & Mirror Co 81–83 Empire
Fox Henry P 73 Rugby
Holden Thomas 103 Orange
Hope Glass Works 161 Dorrance
Liberty Crystal Shoppe 432 Westminster
Magid Harry I 55 Eddy rm 307 (wholesale cut glass)
Marks Morris 335 North Main
PERKINS BROS CO 970 to 982 Westminster—See page 1181
Providence Plate & Window Glass Co 154 Fountain
R I Mirror & Glass Co 27 Franklin

Glass (Cut, Stained & Enameled)—Con
Rosenblatt Samuel 35 Mill
VAUGHN L CO 1149-1155 Westminster—See page 1080
WESTCOTT, SLADE & BALCOM CO 38, 40 and 42 Washington—See page 1222
Zawatsky Z & Sons 12-18 Winslow

Glass Pressers

LUTHER H C CO 227 Eddy—See page 1170

Glass Workers

Aron A & Son 183 Eddy
Bartelt August W 7 Beverly rm 1
Johnson E M & Co 91 Sabin
NEW ENGLAND GLASS WORKS 44 Washington 4th floor—See page 1141
Tuttle C Warren 21 Eddy
WEINER & WOOLF 100 Stewart—See page 1102

Glazers

(See Painters)
MOZEALOUS JAMES A 809 Westminster—See page 1210

*Glove Cleaners

STAR DYE HOUSE Inc 564 Manton av—See page 1091

Glove Manufacturers

Sandler Simon 168 Point

Glue Dealers

STARKWEATHER & WILLIAMS CO 47 Exchange pl—See front cover and page 1221
UNION PAINT & VARNISH CO 51 Exchange pl—See page 1223

Gold Leaf Manufacturers

American Roll Gold Leaf Co 56 Pine 5th floor
Coe W H Mfg Co 74 Weybosset
Harwood Frank E 1217 Elmwood av

*Gold Platers

(See Platers)
BRADY JOHN F 71 Friendship—See page 1232
COOK EDWARD N PLATE CO 70 Ship—See page 1163

*Gold Refiners

(See Assayers and Refiners)
AUSTIN JOHN & SON 76 Clifford—See page 1260
CARPENTER H F & SON 58-60 Page—See page 1261
OTIS BROTHERS CO 187 Eddy—See page 1260
REMINGTON HORACE & SON CO 37 Garnet office 91 Friendship—See page 1260
WRIGHT HENRY B 53 Sabin—See page 1261

*Gold & Fountain Pen Tool Manufacturers

JENKINSON MACHINE & TOOL CO Inc rear 226 Eddy—See page 1189

Gold & Silversmiths

BAIRD-NORTH CO 861-891 Broad—See page 1167

*Graduating Machinery

HOPE JOHN & SONS ENGRAVING & MFG CO Mashapaug st near Elmwood av—See page 1133

*Grain Dealers

(See Flour and Grain)

Granite Cutters & Dealers

(See Marble Workers)
Anderson John A 1164 Broad
Barden Peter 348 Cranston
Bishop J W Co 417 Butler Exchange
Burns John Granite Co 840 N Main
Carpenter Lizzie E 1088 Westminster
DelGiudice Antonio & Son 703 Atwells av
DiMeo Stone Co 75 Westminster rm 24
GOULD JOSEPH P CO 1143 Westminster—See page 1207
GROVER F B 105 Elmwood av—See back of book and page 1207
JOHNSON FRED L opp Swan Point and Riverside cemeteries—See page 1207
Joyce Granite Co 1613 Westminster
KIMBALL & COMBE CO 98 Westminster rm 1—See page 1208
Lawry James R & Son 440 Cranston
NEW ENGLAND GRANITE WORKS The Ledward av, Westerly—See page 1209
Prov Granite Co 75 Westminster rm 24 and rear 125 Harris av
PROVIDENCE MARBLE & SLATE WORKS 211-215 W Exchange—See page 1208
Providence Monumental Works 314 Branch av
RICHARDS JOHN R 977 N Main—See front col page G
Scintto Vito 420 Atwells av
SMITH GRANITE CO The 98 Granite, Westerly—See page 1208
Sugarman Max 146 Randall
Tingley Frank F 171 Westminster rm 216

*Granolithic Walks

KEOUGH DANIEL 1025 Chalkstone av—See page 1100
MOORE J W COMPANY 143 Allen's av—See page 1100

*Graphic Materials & Charts

EDUCATIONAL EXHIBITION CO 26 Custom House st rm 1—See page 1122

*Graphophones

(See Talking Machines)

*Grate Bars

BURKE ENGINEERING CO 525 Industrial Trust bldg—See page 1131
MORSE R F CO 86 Weybosset rm 46—See page 1237

*Gravel Roofing

BALLOU F M CO Fisk near Broad—See page 1100
CARTIER M N & SONS COMPANY Inc 291 Canal—See back col page H

*Gravel Screens

R I WIRE WORKS 45 Willard av—See page 1306

* Grease

(See Tallow & Grease)

* Grinding Machinery

ABBASIVE MACHINE TOOL CO off Massasoit av E Providence—See page 1189
BROWN & SHARPE MFG CO Promenade near Park—See page 1184

Grocers

(See Commission Merchants; also Provision Dealers)

WHOLESALE

Abramowitz Morris 220 Chalkstone av
Aldrich-Elbridge Co 122 Dorrance
Angell Andrew E 417 Orms
Brownell & Field Co 119 to 123 Harris av
Damorjian Sam 84 Cranston
Flink Benjamin & Son 24 Chalkstone av
FOGARTY PHILIP & SONS 51 Atwood—See page 1096
Giusti Vincenzo 332 Atwells av
Italo American Wholesale Grocery Corp 105 Spruce
Manhattan Wholesale Grocery Co 335 Canal
Marzullo John & Co 25 Canal
Metropolitan Wholesale Grocery Co 3-5 Bark
Midwood's H Sons Co 313 to 319 W Exchange
Monachetti I & G B 52 Sutton
Narragansett Wholesale Grocery Co 105 Dyer
NATIONAL WHOLESALE GROCERY CO OF R I 184-186 Kinsley av—See page 1144
New England Consolidated Co 110 Dyer

R I Wholesale Grocery 220 Chalkstone av
United Specialties Co 214 Smith
Vendettuoli Giuseppe 111 Canal
Ventrone A E 134 Atwells av
Ventrone Frank P Estate 242 Atwells av
Vicario Vincenso 85 Arthur av
Whitfield & Gilbane Inc 309 Canal
WIDESS C M COMPANY 144-146 S Water—See page 1142

RETAIL

A & Z Grocery Co 1850 Westminster
Abbrusese Antonio 154 Almy
Abram Joseph 49 Bridgham
Abram Yousoof 56 Charles
Abramowitz Rose 2 Robinson
Achille Giuseppe 434 Wickenden
Adams Charles A 1136 N Main
Adams Clyde H 268 Benefit
Adler Samuel 150 Dudley
Ahern Francis B 63 Pearl
Ajoue George 215 Atwells av
Albanese Francesco 644 Charles
Alexander Arthur E 1304 Eddy
Alexander Robert M Mrs 112 Codding
Allard Ephraim 154 Huntington av
Almeida Charles F 119 Ives
Amatore Bros 435 Atwells av
American Cash Market 434 Smith
Amison Frank 251 Amherst
Amison George W 308 Union
Aneyci Nicholas 181½ Cedar
Angell John B 155 Messer
Angelot Xavier F 77 Hospital
Anrade Manuel P 21 Trenton
Anthony James E 09 Burnside
Antone Joseph 84 Dean
Asakelian Hagop 181 Cranston
Ashkenos Samuel 28 Robinson
Austin Elizabeth J Mrs 820 Eddy
Avedisian & Azerian 39 Whipple
Avitable Salvatore 592 Hartford av
Avisinis & Dvareckas 132 Douglas av
Ayvasian Paul 1045 Westminster
Baginski Joseph 45 Appleton
Baker George E 72 Olney
Bauder Bessie Mrs 164 Gallup
Barchi Peter 55 Atwells av
Baris Jennie Mrs 219 Willard av
Barsamian Bagdasar 49 Brook
Barsamian Bros 29 Academy av
Bartley James 67 Washington and 147 Weybosset
Battista Antonio 557½ Charles
Battista Carmine 628 Charles
Beach Everett F 782 Broad
Bedford William H 1411 Broad
Bedrich Solomon 103 Central
Belanger Delia Mrs 186 Chestnut
Belleisle Joseph T 18 MtPleasant av
Banjamin William N 125 Hospital
Bennett Janette C 07 Holden
Bennett T H 114 Bath
Berger Lewis 4 Link
Berman A & Sons 65 Manton av
Berman Myer 11 Olney
Bernardoni Joseph 338 Atwells av
Bessette Alfred S 731 Hope
Besigian Peter S 221 Ives
Bicho Joseph 84 Brook
Biller Harry 59 Gay
Blackledge Elisabeth Mrs 81 Battey
Blank Nathan 213 Willard av
Bliss Simon 41 Hawes
Boghigian Daniel 33 Bassett
Bogosian Simon 137 Friendship
Bogosian & Hagopian 38 Plain
Bosco John 1119 Atwells av
Boss Ezekiel S 32 Hospital
Bostrom William P 555 Chalkstone av
Bottis Frank 58 Sutton
Boulais Oliver O 449 Fountain
Bova Salvatore 298 Valley
Bowen Annie M 143 Valley
Bowen Michael J 1066 Atwells av
Bowen William F 289 Richmond
Boyajian Avedis 428 Washington
Boyajian John 137 Point
Boyajian Paul 32 Plainfield
Boylan Brodget 143 Hudson and 1794 Westminster
Boylan Patrick 243 Wickenden
Brakenwagen Max F 9 Burrows
Brennan Ann 584 Potere's av
Brier William 1037 Westminster
Brill Jacob 3 Ocean
Broccoli Grasiano 140 Acorn
Brodetsky Annie 46 Douglas av
Brodsky Frank 184 S Main
Bromberg Max 44 Pratt
Brooks C E Co 53 Weybosset
Bromfield Jacob 214 Willard av
Brown Edmund 1279 Chalkstone av
Bruce George W jr 213 Gano
Bruch Sophia 39 Quaid
Brunn Nathan 474 N Main
Bryda Stanislaw 20 Putnam
Bucolo Angelo 1057 Chalkstone av
Budrick Alphonse 4 Rill
Burgess George 145 Regent av
Burrows John J 43 Chaffee
Bushee Elmer E 73 Olive
Cahalan Annie 30 Appleton
Calamari Philip 57 Atwells av
Calento Francesco 57 Knight
Calise Giuseppe 45 America
Calise Giuseppe 112 Sutton
Calpionato Alfred 74 Spruce
Capobianco Giovanni 97 Hawkins
Capocci Leonardo W 393 Branch av
Capuano Giovanni 210 Atwells av
Capuiti Tomasso 334 Pocasset av
Carbone Charles 211 Atwells av
Garcieri Paride 211 Manton av
Cardarelli Francesco 570 Douglas av
Carmody Johanna B 241 Valley
Carmody John T 190 Ophelia
Carmody Mary 442 Hartford av
Carpenter Charles A 933 Maryland av
Carpionato Attilia 33 Eutaw
Carter Stanley 1032 Branch av
Caruso Giovanni 212 Progress av
Casey John & Co 85 Putnam
Castagnacci Adolfi 322 Pocasset av
Castonguay Louisa H 167 Holden
Cataldo Francesco 660 Douglas av
Celona Giuseppe 416 Admiral
Chace G Anthony 71 Wood
Chase William B 3 S Main
Chaset Benjamin 55 Putnam
Chestner Tangel 112½ Plain
Chiforides James 50 Richmond
Ciorlano Pietro 172 Spruce
Cipolla Luigi 564 Union av
Clancy Bridget 150 Harold
Clark Fannie E 248 Vermont av
Cloudman W Frank 583 Broad
Clough Warren H 898 Stewart
Clover Store 576 Prairie av
Coakley Bros 955 Broad
Cohen Albert 757 Eddy
Cohen Morris 240 Wickenden
Coleman Agnes 23 Culver
Coletta Tommaso 44 Hassan
Collins John W 76 Blackstone
Collins Nathan A 2 Academy av
Colton Annie 90 Randall
Compagnone Vincenso Mrs 736½ Atwells av
Conaty Patrick J 1081 Eddy
Conlon John M 670 N Main
Contillo Leonardo 104 Spruce
Coplan Ralph 42 Howell
Coppola Raffaelo 54 Hawkins
Corrin Louis 673 Wickenden
Corrigan & Major 28 Superior
Costa Frank 1 Armstrong av
Costa Manuel J 95 Ives
Cotrone Giuseppe 128 Globe
Coughlin Mary C 253 Plainfield
Coughlin Mary T 14 Thompson
Court Manuel 110 Wickenden
Cranston St Public Market 747 Cranston
Criscione George 303 Pocasset av
Crofton J Joseph 705 Cranston
Croghan Hubert F 313 Manton av
Crowley Daniel F 40 Tecumseh
Crowley Jeremiah J 328 Wickenden
Dacey James & Sons 265 Smith
D'Ambra Antonio 446 Atwells av
D'Ambra Giuseppe 163 Cedar
D'Ambra Vincenzo 149 Atwells av
D'Ambrose Peter 132 Globe
Damiano Giuseppi 24 Courtland
D'Amico Nicholas 567 Douglas av
Damorjian Sam 84 Cranston
D'Arezzo Luigi 548 Union av
Davidson W & J H 309 and 313 Friendship
Davis Peter J 20 Camden av
Decker George H 1293 N Main
DeCristofaro Gius 5 Social
DeCubellis Adelmino 39 Swiss
Deignan Bros 183 Richmond

Grocers, Retail—Continued

DelGiudice Gennaro 630 Charles
DeLisi Laborio 135 Courtland
DeLuca Angelo 560 Douglas av
DelVecchio Pasquale 80 Ridge
Denmark Hyman 393 Valley
Deradoorian Krekor 103 Calhoun av
Derdrian Jacob 31 Cranston
DeSantis Minnie 30 Hillhurst av
DeSimone Salvatore 126 Almy
Desjarlais Henry 386 Branch av
Desjarlais Ovide A 70 Hugo
DeStefano Angelo 53 Knight
DeToro Antonio 74 Terrace av
Devine Rossina 146 River av
Diamond Morris 280 Pine
Dias Frank J 102 Ives
DiCasparro Angelo 708 Atwells av
DiCicco Giusepppi 141 Acorn
DiMeglio Raffaelo 276 Atwells av
DiNuccio Pietro 316 Hawkins
DiPaoli Giuseppi 537 Branch av
DiQuattro Michaele 302 Pocasset av
DiQuattro Pasquale 70 Terrace av
DiTommaso G 765 Atwells av
DiVincenzo Bros 289 Pocasset av
Diwinsky Philip 154 Willard av
Donnerly Hannah 1 Hayward
Donovan Bros 313 N Main
Donovan Francis P 979 Manton av
Dowding Edwin J & Co 280 Veazie
Dowling Thomas 29 Berkley
Droney Thomas & Son 49 Brattle
Dukoff Myer J 90 Orms
Dunne James E jr 320 Branch av
Dupuis Narcisse 132 Laurel Hill av
Durkin Wm J 625 Harris av
Dwyer Elizabeth 178 Ives
Dwyer Mary A 12 Candace
Dziekonski Michele 143 Laban
Dziekiewics John 168 Oak
E & J Grocery Co 1783 Westminster
Eagan Michael J 45 Broad
Einhorn Jennie 45 Stanford
Ellian Hagop 280 Douglas av
Erickson Adolph F 282 Prairie av
Erickson John P 357 Plain
Ettleman George 379 S Main
Evans Albert E 52 Plain
Evans George E 444 Smith
Evans Thomas W 92 Carpenter
Fahr Anna S 377 Public
Fararmanian Nishan 186 Calhoun av
Faria Joseph 31 Fremont
Feinberg Ida 206 Charles
Feldman Louis 139 Broadway
Feldman Reuben 1003 Westminster
Felton Rachel 132 Livingston
Fera Giuseppe 120 Gesler
Fernandes Joseph 397 N Main
Feruoli Giuseppe 153 Spruce
Finegold Frank 272 Chalkstone av and 400 N Main
Finkenstein Joseph M 100 Hope
Finley Matthew 220 Broad
Firoe S 91 Cumberland
Fisher William H 550 S Main
Flanagan Michael J 92 Calhoun av
Francis Andrew M 126 Ives
Franco Luigi 248 Pocasset av
Fried Bella Mrs 1748 Westminster
Furey Bridget L 526 Huntington av
Gainor John 85 Jenkins
Gallo Antonio 385 Atwells av
Galloway Henry 80 Priscilla av
Gans Louis 9 Council
Garabedian Avedis 54 Chestnut
Garganese Gaetano 216 Atwells av
Garinovitch Harry 281 Willard av
Garsovits Louis 231 Chalkstone av
Garvin Bridget Mrs 295 Lockwood
Gaspard Charles 17 Fuller
Gawronski Josef 26 Ashburton
Gearin John D 1253 N Main
Gelardi Leo 995 Smith
Gelardi Vincenzo 60 Brayton av
Gentile Antonio 398 W Exchange
Gerlach Henry A 263 Weybosset
Germano Giuseppe 42 Candace
Gertsenblatt Hester 80 Bates
Getter Dora Mrs 292½ Charles
Giacobbo Salvatore 296 Veazie
Gianardi Girolamo 113 Thurbers av
Gigli Vincenzo 104 Ridge
Gill John H 86 Plainfield
Gilmore Samuel E 1361 Broad
Giordano Matteo 67 Ring
Gitter Dora 292 Charles
Gleason Thomas H 23 McDonough
Goff Elmer F 923 Atwells av
Going Catharine and Nora Misses 663 Atwells av
Golato Luisa 112 Federal
Gold Yeda 655 Prairie av
Goldenberg Harry 1 Hospital
Goldenberg Louis 35 Stewart
Goldstein Mary Mrs 45 Goddard
Goldstein Simon 92 Lippitt
Goldthwait John A 281 Smith
Golin Bros 29 Camp
Gomes Isaac 442 N Main
Goodchild Jeremiah 93 Laura
Goodchild & Goodchild 461 Pine
Goolgasian Paul 367 Chalkstone av
Gordon H 102 Chester av
Gorman Francis H 53 Putnam
Gorman & Co Inc 4-18 Wickenden
Gormley Henry 221 Ocean
Gormley Rose 1088 Chalkstone av
Gostanian Manoog 80 Lester
Goveia Antonio 159 Ives
Grabstein Jacob 210 Blackstone
Grande Leopoldo 432 Atwells av
Gray E F & J E 34 Governor
Great Atlantic & Pacific Tea Co office 120 Union room 310 branches 297 Admiral 670 Atwells av 50 Bergen 565 Branch av 256, 640, 864, 1104 and 1303 Broad 357 Broadway 144 Brook 48a Camp 1105 Chalkstone av 124 Charles 215, 216 and 752 Cranston 142 Dean 1009 Eddy 389 and 1095 Elmwood av 362 Manton av 745 and 1164 N Main 316 and 468 Pine 128 and 232 Plain 435 Plainfield 762 Potter's av 201 and 460 Prairie av 1 Priscilla av 277 and 557 Public 66 Putnam 236 Rochambeau av 316 and 459 Smith 113 South 129 Wayland av 1031 and 1844 Westminster and 409 Wickenden
Greco Raffaelo 266 Pocasset av
Greek Importing Co 177 Pine
Greene John F 71a Camp
Greenfield William 115 Valley
Greenhalgh Henry C 426 Wickenden
Greenhalgh Thomas 527 Broad
Greenstein Harry 250 Willard av
Greenwood Thomas 89 Laurel HHill av
Guadognioli Carlo 57 Gesler
Guertin Joseph & Son 559 Manton av
Hachadorian Gabriel 317 Knight
Hadfield Robert H 186 Carpenter
Hagopian Asadoor 732 Atwells av
Hahn Paul 776 Eddy
Hall Charles C 91 Carpenter
Hall Fred J 1092 N Main
Hardy Jennie 40 Harold
Haytian Asadoor O 265 Charles
Haytian Charles 261 Charles
Hickey Jennie A 71 Hope
Hickey John J Estate 319 Douglas av
Hickey Nicholas H 246 Thurbers av
Hochberg Max 38 Goddard
Hodosh Bros 802 Broad
Hodosh Morris 174 Willard av
Hofmayer George F 95 Althea
Hogan Thomas F 103 Gano
Hoopis Harry P 58 Atwells av
Horton Grocery Co 360 Elmwood av
Hovannenian Stephen 100 Harold
Hoxsie Rowse F 297 Plain
Hulbert Ruth I Mrs 115½ Elmwood av
Hunt Mary A Mrs 75 Messer
Iacobucci Giacinto 592 Admiral
Iacono Giovanni 91 Atwells av
Imondi Bros 51 Marietta
Ivandro Raffaelo 366 Admiral
Ivens John E 53 Thayer
J D S Food Stores The 207 Lockwood
Jackson Albert 128 Ruggles
Jacobs Carl 851 N Main
Jampolosky Israel 341 N Main
Janigian Murgurditch 195 Smith
John Antony 277 Broad
Johnson Asadoor M 106 Dudley
Johnson Bros 20 Cranston
Johnson Ezekiel 1115 Elmwood av
Johnson Marion Mrs 392 Orms
Johnston Joseph 42 Blundell
Johnston William H 1338 Eddy
Joseph John 44 Arthur av
Judson Charles 940½ Douglas av
Kachadorian Gabriel 317 Knight

Kalajian Moses 97 Diamond
Kaminsky Harry 267 S Main
Kanefsky Abraham 11½ Brast
Karian Serop G 500 Cranston
Karten Rebecca 26 Bogman
Kaspar Ida 165 Oak
Kaufman Rebecca Mrs 825 N Main
Kayajanian A 929 Westminster
Kearney John T 131 Academy av
Kelley Annie A 168 Chapin av
Kelly Bros 866 Broad
Kelly Charles F 224 Plain
Kelman Morris 40 Wickenden
Kenner Harris 684 N Main
Kenney William J 128 Kendrick
Kenny Patrick J 16 Glenbridge av
Kierman Frank 198 Plainfield
Klanian Bagdasar 41 Derry
Kneias Adam F 117 Regent av
Kominsky Sarah 47 Jefferson
Komischke Matilda C 29 Day
Korgian John 49 Hospital
Koonin David 1718 Westminster
Korn Max 612 Charles
Krakowsky Samuel 91 Douglas av
Krasner Sarah 185 Jewett
Krasnow Jacob 160 Prairie av
Kraus Henry C 106 Broad
Kretman Louis 119 Livingston and 28 Smithfield av
Krikorian Sarkis 950 Eddy
Kroll Samuel 199 Willard av
Kurzer Eli 194 Chalkstone av
Lally Bridget M Mrs 66 Sassafras
Lambert Nelson 153 Alverson and 547 Hartford av
Lamberton Charles C 302 Smith and 892 Allen avenue
Lamore Alexander J 673 Prairie av
Langevin O A & Son 181 Messer
Lapan Arthur 875 Atwells av
Laporte Amedee 92 Erastus
Lautieri Virgilio 432 Manton av
Lawlor Michael J 174 Harold
Leblanc Arthur 77 Whitehall
Lebowits Rose Mrs 287 Dean
Lemos John R 103 Ives
Leonardi Paoli 594 Charles
Lepore Giuseppi 82 Ledge
Lerner Henry 127 Codding
Leventhal Catharine Mrs 70 Howell
Levin Annie Mrs 196 Huntington av
Levine Esther 70 Borden
Linder Abraham 164 Camp
Lippman Bros 230 Union av
Lithuanian Co-operative Store 337 Chalkstone avenue
Litowits Samuel 23 Hoppin
Lmanian Hovhannes H 241 Friendship
Lodge Joe 88 Hendrick
Lombardi Crescenzo 70 Spruce
Lombardi Eugenio 19 Vinton
Londergan John J 193 Ives
Long Daniel J 619 N Main
Loniewski Peter 10 Printery
Lozensky Nathan 321 Willard av
Lubin Louis 904 Eddy
Lung Deep Chung 124 Summer
Lung Quong War 5 Warners lane
Luongo Giuseppi 128 Arthur av
Luongo Giuseppi 107 Federal
Lynch Dennie J 1045 Atwells av
Lynch Mary 55 Seventh
Lyons John C 872 Branch av
McAlear William H 101 Bogman
McBride James H 820 Douglas av
McCaffrey James H 379 Plainfield
McCann Peter J 65½ Robin
Maccarone Pasquale 81 Ridge
McCarthy Jane M 618 Chalkstone av
McCloskey James 108 Academy av
McDeed Henry 227 Waldo
McDougall Daniel J 514 Plainfield
McGowan James F 266 Charles
McGrath Thomas H 125 Rugby
McHale Thomas P 209 Douglas av
McIntyre James 82 Pettis
McKiernan John F 216 Richmond
McMillen Alexander 162 Carpenter
Macomb Samuel H 185 Camp
McPeak Catharine Mrs 175 Manton av
Maddaleno Salvatore 98 Dean
Magooni Kachig 145 Douglas av
Maguire John 758 Atwells av
Maguire Patrick T 229 Lockwood
Maguire Rose A 30 Fillmore
Mailhot J Adelard 191½ Prairie av
Mainella Liborio 1368 Chalkstone av
Maksoodian Moseak 861 Westminster
Malcolm Bros 67 Pocasset av
Malick Arshak 317 Killingly
Maljanian Avdis K 924 Potter's av
Mallison Matthew G 47 Harold
Mancusi Luigi 413 Admiral
Mandell Morris 238 Prairie av
Manoogian Mardiros 69 Codding
Manoogian Mardiros 69 Codding
Mantius Peter 8 Cranston
Mansuete Bernardino 609 Charles
Mapralian & Peters 187 Douglas av
Marales, Ferla, Tine and Mega 414 Atwells av
Marcello Henry 14 Messenger
Marcett John B 116 Camp
Marocco Angelo 282 Pocasset av
Marra Michele 638 Douglas av
Martin Frank M 172 Ives
Martin Peter 8 Cranston
Martini Jennie 188 Federal
Martone Antonio 114 Spruce
Martucci Giuseppe 67 Knight
Mattera Carlo 19 Spruce
Mattera Vito 150 Livingston
Matthews Harry Mrs 51 Regent av
Mayberg Barney 60 Harrison
Mayflower Stores Inc 245 Academy av 270 Admiral 296 Branch av 265, 697, 834, 993 and 1383 Broad 146 and 321 Broadway 36 and 104 Camp 479 and 958 Chalkstone av 126, 266, 390 and 694 Cranston 352 and 1186 Elmwood av 440 Friendship 515 Hartford av 105 and 752 Hope 196 Ives 294 Manton av 101 Messer 228 New York av 47 Ocean 193 Oxford 73 and 298 Plain 281 and 462 Plainfield 68, 176, 237 and 710 Prairie av 110 Putnam 103 Reservoir av 110 Rugby 42 Ruggles 163 Smith 291 Thayer 146 Wayland av 247 Webster av 893, 1179, 1365 and 1948 Westminster 307 Wickenden office 327 W Exchange
Melikian Vartan 210 Amherst
Melleney William F 901 Douglas av
Mello Manuel J 408 S Main
Mello & Santos 8 Governor
Melrose Cash Market 130 Sumter
Mercurio Antonio 66 Ridge
Messerlian Sarkis B 279 Cranston
Messerlain & Son 916 Eddy
Miga Walter 37 Chaffee
Milke Edward J 636 Potter's av
Millman Hyman 237 Willard av
Minnie Francisco 902 Manton av
Monti Nunzio 207 Cranston
Mooridian Moorad 131 Regent av
Moran Patrick 254 S Main
Moroney Bridget 72 Fremont
Moses Barnabas B 180 Thurbers av
Mullen Peter F 160 Union av
Mulvaney Patrick J 205 Fifth
Murad Melvin M 64 Plainfield
Murphy Amelia J 1375 Broad
Murphy Annie 285 Branch av
Murray B J 72 Appleton
Mustafa Murad 68 Charles
Nahigian Bros 681 Atwells av
Nahigian George 342 Friendship
Nahigian Harry K 277 Cranston
Najarian & Krikorian 560 Cranston
Nalbandian John 8 Chestnut
Nassaro Giovaanni 605 Charles
New England Geocery 93 Weybosset
Nicholson, Thackary Co grocers 140 Academy av 270 Amherst 687 Atwells av 922 Branch av 1078 Broad 486 Broadway 117 Brook 57 Camp 67 Candace 92 Carpenter 945 and 1084 Chalkstone av 273 Charles 290 and 395 Cranston 993 Eddy 83 Greenwich 775 Hope 106 Julian 424 and 917 Manton av 736 N Main 270 Orms 48 Pearl 489 Plainfield 235 Point 258, 420 and 796 Potter's av 193 and 524 Prairie av 306 Union av and 1664 Westminster
Norigian Sarkis 144½ Carpenter
Norman Molly Mrs 376 N Main
O'Brien Daniel A 13 Cargill
O'Connell J P & Bro 87 Vandewater
O'Connor William A 843 N Main
O'Dwyer Mary 12 Candace
Ogassian Ovedis 183 Lockwood
Olivo Antonio 389 Admiral
Olivo Matteo 876 Douglas av
Olivio Stefano 114 Veazie

Grocers, Retail—Continued

O'Neil David Q 158 Potter's av
Orenstein Ida 28 Shawnmut
O'Rourke Joseph P 45 Huntington av
Orsek Benjamin 386 N Main
Oster Myer 314 Chalkstone av
Owen Michael J 40 Howard
Palaino Domenico 361 Atwells av
Palaino Michele 321 Atwells av
Palumbo Carmine 163 Pocasset av
Palumbo Domenico 110 Tell
Panarelli Pasquale 53 Silver Lake av
Paolantonio Pasquale 166 Federal
Paolino Michele 98½ Knight
Paolucci Donato 92 Spruce
Papernow Louis 101 Reservoir av
Pappas Paul D 831 Westminster
Paquin E 111 Clifford
Parente Pasquale 396 Admiral
Pari Raffaele 584 Charles
Parsi Luigi 96 Arthur av
Park Market & Grocery 1517 Broad
Pashalian Garabed H 176 Douglas av
Pasquarelli Domenico 27 Bond
Paterson James 46 Andem
Patt Frederick A 456 Cranston
Paul Minnie Mrs 245 Carpenter
Pearce Angell S 1337 Westminster
Peck Cyril C 138 S Main
Pellegrino V 352 Cranston
Pennacchia Antonio 75 Knight
Peotrowski Josephine 44 Camden av
Perry George H 209 Broad
Petry Joseph 1865 Westminster
Petteruti Raffaele 110 Arthur av
Phelps Charles N 1243 Elmwood av
Pina Frank 568 S Main
Pine & Scott 137 Ocean
Piotti Emidio 146 Carleton
Pohle H C Co 6 Plainfield
Poidmaini Camella Mrs 12 Veazie
Poirer Joseph A 218 Manton av
Poleo Giovanni 750 Admiral
Poliseno Paoli 62 Federal
Polish Corporation 54 Appleton
Pontarelli Luigi 52½ Hassan
Pontarelli Saulle 589 Douglas av
Poseman Paul 701 Potter's av
Potter Alexander 1124 Broad
Potter Mary L Mrs 78 Logan av
Powers William F 78 Chestnut
Press Rosa 127 Livingston
Presser Isador 455 S Main
Pritaker Harry 487 N Main
Pritaker Nathan 60 Bogman
PROVIDENCE PUBLIC MARKET CO 380–394 Westminster—See foot lines
Pulec Giovanni 750 Admiral
Pullani Salvatore 304 Pocasset av
Quigley John M 91 Valley
Quirk John J 690 Potter's av
Rakatansky Fanny Mrs 79 Robinson
Ramos Antonio B 467 S Main
Ranshaw John 458 Prairie av
Rapa Andrea 75 Terrace av
Raven Henry 592 Prairie av
Rassi Luigi 57 Huntington av
Rebello & Raposa 434 S Main
Reggine Matteo 66 Arthur av
Restini Giuseppe 148 Atwells av
Resendes Manuel R 247 Wickenden
Ricci Felix 62 Veazie
Ricci Nicola 40 Hawkins
Riccius Edward C 564 Smith
Richardson George H 1103 Westminster
Rioles Ferdinand 54 Ledge
Ritch William D 110 Plain
Ritota Bartolomeo 50 Hawkins
Rizza Fabrio 95 Tell
Robbio Bros 66 Knight
Roberts George H 55 Sassafras
Robertshaw Joseph A 224 Admiral
Rock Max 319 Chalkstone av
Rock Nellie 90 Chalkstone av
Romeo John 130 Courtland
Ross Max 529½ Prairie av
Ross Sarah Mrs 825 N Main
Rossi Carmine 139 Ledge
Rotenberg Adolph 287 Cranston and 32 Julian
Rothman Max 321 Plainfield
Rouleau Joseph F 69 W River
Rouslin Nathan 453 S Main
Rubin Louis 747 Cranston
Ruggieri Antonio 112 Hospital
Russo Maria Mrs 166 Wallace
Rustigian Bros 168 Charles and 1010 Eddy
Ruth Isaac 112 Calverley
Sahagian Bros 700 Cranston
Sahagian Kanos 74 Calhoun av
Sahagian & Boghigian 329 Plain
Salesses Margaret M 57 Corliss
Santancini Nicola 100 Knight
Santos Frank 50 Wickenden
Santos José J 339 S Main
Santos Manuel R 94 Ives
Santos & Mello 77 Ives
Sarafian Garabed 119 Orms
Sarafian Nazareth 249 Charles
Satian John 276 Fountain
Schiani Taddeo 37 America
Schiavullo Michele 169 Knight
Schock Bros 172 Regent av
Schwab John F Mrs 167 Calhoun av
Schwartz Sam 100 Randall
Schwartz Sam 50 Staniford
Sciandone Antonio 31 Ring
Scorpio Luigi 117 Spruce
Scott Charles H 61 Unit
Scunco Federico 7 Mountain
Sedach John 180 Chalkstone av
Segelman Rebecca 82 Ormsbee av
Seidman Israel 129 Pearl
Seidman Samuel 600 Plainfield
Seltzer Abraham 250 Orms
Seltzer Morris 246 Prairie av
Semenok Demetro 1184 Westminster
Seneca Antonio 887 Branch av
Shambrun Samuel 46 Gilmore
Shamirian Sarkis 194 Douglas av
Shapasian Harry 407 Washington
Shapiro Morris 590 N Main
Shatkin Morris 168 N Main
Shatkin Samuel 87 Goddard
Shechtman Isidor 34 John
Sheldon Leland S 882 Broad
Shiner Samuel 302 Eddy
Shirian Paul 372 S Main
Shore Max 404 Benefit
Siegel Bernard 51 Chalkstone av
Silipigni Sante 384 Richmond
Silva Antone J 50 Wickenden
Silver Louis 364 N Main
Silverman Samuel 226 Thurbers av
Simeone Giacomo 54 Spruce
Simon Max 206 Chalkstone av
Simonelli Ferdinando 121 Veazie
Singer Isadore 611 Wickenden
Skop Abe 210 Orms
Skroupski Felix 46 Appleton
Slattery Michael 51 Brattle
Slessynski John C 91 Julian
Slocum Charles E 93 Davis
Small Walter V 96 Valley and 296 Thurbers av
Smira Bros 581 Cranston
Smith Alfred 590 Branch av
Smith Anthony R 438 Plainfield
Smith Elizabeth E 644 Chalkstone av
Smith Helen A Mrs 150 Pocasset av
Smith St Market 443 Smith
Smith St White Cash Market 209 Smith
Smith William 39 Corliss
Smith William H 149 Oxford
Soloman Richard 146 Wickenden
Solomon Amelia 362 S Main
Sonion Robert 91 River av
Sontay Carl L 268 Grove
Soraci Domenico 143 Acorn
Sorrentino Gocetto 580 Douglas av
Spaziano Vincenzo 113 Dean
Spencer Clarence H 78 N Main
Spizzirri Carmine 38 Spruce
Squilante Pasquale 43 Crary
Stepanian Ardash 302 Fountain
Stevens Walter H 698 N Main
Stone Fannie Mrs 25 Shawmut
Stone Frank C 943 Branch av
Stone Rise 194 Friendship
Stott Howorth 154 South
Straight Elizabeth 123 Cranston
Strick Tobias 40 Lippitt

PROVIDENCE PUBLIC MARKET CO. *The Pioneers in Modern Marketing*

Sugarman Samuel 6 Pratt
Sugarman William 254 Chalkstone av
Sugden John H 278 Lowell av
Sukiasian Kasper 288 Brook
Sullivan Mary F 15 Hamburg av
Sullivan Michael E 252 Tockwotton
Summit Grocery 171 Summit av
Surabian Kayajian D 253 Richmond
Surabian Nazaret A 249 Charles
Swenson Peter 278 Academy av
Sydney Louis 391 and 712 Cranston
Tanguay Raphael 104 Willow
Tannenbaum Bros 69 Governor
Tannenbaum Harry 389 S Main
Tannenbaum Solomon 163 Brook
Tannenbaum Sophia Mrs 742 Eddy
Tashjian Edward 87 Bridgham
Tashjian Mugurditch 130 Calverley
Tashjian & Son 135 Camden av
Tatarian Charles 283 Richmond
Tatarian Frank K 271 Richmond
Tellier Bros 386 Branch av
Temkin N & Sons 475 N Main
Testa Antonio 734 Charles
Tetreault Alfred 81 Wendell
Tortellot Henry W 41 Heath
Troy Thomas 159 Croom
Tsatarakis Emanuel G 73 Hope
Uditsky Lizzie 26 Mallett
United Importers Ltd 23 Empire
United Portuguese Commercial Association 302 Wickenden
Vacca Angelo D 65 Ledge
Valentino Salvatore 155 Knight
Vallante Pietro 622 Union av
Vart James M 248 Dexter
Veasey Joseph I 281 Amherst
Vecker Reuben 104 Chalkstone av
Venditelli Arturo 168 Almy
Vennaco Spiranzo 66 Crary
Ventrone & Co Inc 128 and 254 Atwells av 43 Arthur av 18 Decatur sq and 125 Knight
Verdi Tommaso 137 Atwells av
Vicario Vincenzo 85 Arthur av
Villar Morris 1625 Westminster
Vita Georgio 41 Knight
Wach Mike 48 Hedley
Wahl Albert C 229 Plain
Waldman Isaac 1857 Westminster
Waldman Joseph 204 Dexter
Walsh William P 304 Prairie av
Ward Arthur 49 Bancroft
Washington Co The 31 Washington (fancy)
Wax Rosa 230 Willard av
Wayland Square Grocery 5 Wayland sq
Wethers Bernard W 626 Prairie av
Webster Emily Mrs, Reservoir av cor Pontiac av
Weinbaum Isaac 616 Potter's av
Weinbaum Peter J 272 Sayles
Weinberg Sam 664 N Main
Weiss Adolph 618 Charles
Wetherell Lewis E 189 Virginia av
Williams David R Mrs 118 Livingston
Woodmansee William A 649 Plainfield
Wright & Slocum 185 Chapin av
Y D Canteen 316 Broad
Yeranian Stephen 190 Douglas av
Zannini Gerolani 85 Tell
Zindzian Stella 15 Latham
Zinno Benedetto 568 Charles
Zinno Marcellino 643 Charles
Ziter George 222 Wickenden
Zito Alfonso 135 Spruce
Zusmer Max 1850 Westminster
Zusirian Nashan 105 Chestnut

Grocers' Sundries

Crown Food Products Corp 1217 Eddy
Eclipse Food Specialty Co 124 Mitchell
Glansman Philip 217 N Main
Indian Packing Corp 643 Elmwood av (canned meats)
Salisbury Everett M 69 Updike (salad dressing)
Union Paper Co 303 Canal

**Grocers' & Butchers' Supplies*

PROVIDENCE SCALE & SUPPLY CO 125 Washington—See page 1264

**Gum & Dextrine Mfrs*

TANNER CHARLES S CO 246 to 256 S Water—See page 1205

** Gummed Tapes (Paper & Cloth)*

PROVIDENCE PAPER CO 44–46 Weybosset—See back of book, insert opp page 100 and page 1225

** Gums*

(See Chewing Gum Mfrs)

ARNOLD, HOFFMAN & CO Inc 55–61 Canal See page 1085

**Gums, Sizings & Softeners*

HOPE CHEMICAL COMPANY 90 Smithfield av—See back colored page J

** Gunpowder*

(See Ammunition)

HARRIS ANDREW 51 Washington—See page 1272

**Guns & Sporting Apparatus*

HARRIS ANDREW 51 Washington—See p 1272

Gunsmith

HARRIS ANDREW 51 Washington—See p 1272

**Gutters & Conductors*

(See Builders' Materials)

ATLAS SHEET METAL WORKS Inc 233–237 Dyer—See page 1266
BRUNNCKOW C G CO 223–231 Globe—See page 1267
CLASON ARCHITECTURAL METAL WORKS 428–432 Kinsley av—See p 1267

Gymnasiums

Young Men's Christian Association 160 Broad
Young Women's Christian Association 254 Wash

Habit Makers

FRENCH TAILORING CO 139 Mathewson rms 609–610—See page 1280

Hair Clippers

BROWN & SHARPE MFG CO Promenade near Park—See page 1184

Hair Cutters

INLAID CO Inc The 1058 Broad—See page 1165

Hair Work

Doyle Jennie 15 Joslin
Endruhn Frank W 144 Westminster rm 105
Falkenberg Charles M 149 Chapin av
Hartwig Hair Store 182 Mathewson
Horn William 488 Westminster
Sanitary Hair Co 48 Eaton
Stevens Elizabeth 139 Mathewson rm 703
Williams Sarah E 297 Thayer

Hairdressers (Ladies')

(See Barbers)

Anton's Hairdressing Parlors 290 Westminster rm 404
Ballou Mabel I 711 Lapham bldg
Burns Catherine C 708 Lapham bldg
Campani Mario 334 Westminster rm 417
Campbell Isabelle R 290 Westminster rm 603
Cartwright Jane 334 Westminster rm 217
Dawson Emily E 79 Priscilla av
Dickey Stella M 408 Lapham bldg
Doyle Mary E 15 Joslin
Gillogly May 290½ Westminster rm 709
Herbert Florence 3 Greene
Herbertt Max 290 Westminster rm 510
Holland Ida B 81 Wadsworth
Hughes Katherine M 144 Westminster rm 408
Kennedy James E 412 Lapham bldg
Kriegsman Charlotte M 97 Lenox av
LeBlanc Leah 326 Caesar Misch bldg
McWeeney Katherine A 256 Westminster rm 34
Mahoney M L Deady Mrs 234 Gano
Maxcy Elsie 334 Westminster rm 518
Merrill L M Mrs 137 Mathewson
Murphy Lulu 290 Westminster rm 608
Pinney Bertha M 424 Howard bldg
Ramspott Emeline H 83 Peace

Hairdressers (Ladies')—Con
Rooney M E Miss 821 Lapham bldg
Storm George D 350 Westminster rm 3
Sweeney Elizabeth P A 139 Mathewson rm 706
Tucker Annie U 412 Lapham bldg
Walker Anna M Mrs 402 Washington
Young Anna E 44 Franklin rm 113

*Half Tone Engravers

SUFFOLK ENGRAVING & ELECTROTYPING CO 212 Union—See page 1132

*Hammers (Hide Faced)

HOLBROOK RAWHIDE COMPANY 748 N Main—See page 1204

*Hand Laundering (High Grade)

DRUMMOND'S HAND LAUNDRY 121 Laura—See page 1171
WHAT CHEER LAUNDRY 36 Burgess—See page 1172

*Hand Laundries

CUMMING'S LAUNDRY 482 Pawtucket av Pawtucket—See page 1171
HENNESSEY LAUNDRY CO 44 Arnold—See page 1172
LOUTTIT HOME HAND LAUNDRY CO 307 Broad—See page 1171
WHAT CHEER LAUNDRY 36 Burgess—See page 1172

*Hand Soap

HALL FRED E Inc 227 Cranston—See page 1120
OIRIER A 138 Wendell—See page 1272

Handwriting Experts

Clark Joseph H 171 Westminster rm 314
MILLER ARTHUR C 86 S Main—See page 1144

Hard Pine Timber

BURROWS & KENYON Inc Eddy, Globe, Crary & Butts sts—See page 1181

*Hard Wood Flooring

EASTWOOD ALBERT S 65 Bath—See p 1180
GARDINER CHARLES C LUMBER CO 258 Eddy—See page 1183

*Hard Wood Floors

(See Floors)
ARDREY & ADAMS 133 Washington—See page 1133

*Hard Wood Lumber

CARPENTER FRANK F LUMBER CO The 633 S Main—See page 1182
EASTWOOD ALBERT S 65 Bath—See p 1180
GARDINER CHARLES C LUMBER CO 258 Eddy—See page 1183

*Hardware (Heavy)

CONGDON & CARPENTER CO The 102 N Main and 145 to 173 Canal—See inside front cover

Hardware Mfrs

Cooper Hose Mender Co 11 Hayes
Tubular Rivet and Stud Co 148 Dorrance (lacing hooks)

Hardware & Tools

BARKER, CHADSEY & CO 38 Westminster—See page 1146
BELCHER & LOOMIS HARDWARE CO 83-91 Weybosset—See front edge of leaves and page 1145
Carlson Carl J 218 Wickenden
Church E C Co 3-5 Eddy (also paints)
City Hall Hardware Co 148-150 Washington
Colitz Charles 735 Westminster
Congdon W & Son 5-7 Steeple
Congdon & Carpenter Co The 155 Canal
DePari Domenico 285 Atwells av
DUDLEY HARDWARE CO 49 Exchange pl—See page 1146
DUFFY HARDWARE CO Inc 78 Weybosset—See page 1146
Early Thomas H & Co 283 Thurbers av
Enterprise Hardware Co 365 Atwells av
Ferrara Antonio 580 Charles
Gardiner Henry G 76 N Main
Green Jennie Mrs 645 N Main
Hopkins B F & A W 505 Plainfield
Loughlin Joseph E 650 Potter's av
McGlinchey James F 420 Smith
McGlinchey Wm A 1954 Westminster
Parrillo & Lanni 255 Atwells av
People's Hardware Co 39 Plainfield
Peterson George P Co 188 Charles
Piacitelli Nicola 296 Pocasset av
PROVIDENCE HARDWARE & SUPPLY CO Inc 51 Union—See back colored page K
Randall Sq Hardware Store 146 Charles
Ruben Morris J 146 Charles
Sawyer William H 1911 Westminster
Social Bazar Store 425 Atwells av
Strong John L 1481 Broad
Sullivan Hardware Co 275 Thurbers av
Sullivan Supply Co 900 Broad
THOMPSON HARDWARE CO 853 Westminster—See page 1147
Victory Hardware & Supply 198 Prairie av
White Hardware Co 713 Cranston
Willey & Burt 178 S Main
Winchester Co The 349-353 Westminster

Harness Makers & Dealers

Bailey Albert W 5 Point
Biello Paoli 129 Spruce
Cipriani Francesco 75 Dean
Frank Samson 125 Charles
Mathewson Daniel W 768 Westminster
Price George 1845 Westminster
Richard Etienne 295 N Main
Rounds T W Co Ltd 48 Washington
Shaw William E 791 N Main
Smith Edward K 77 Plain
Stein Michael 165 Chalkstone av
Sweet Jacob 156 Willard av
Williams Joseph 709 Cranston

*Harness & Saddlery

CONGDON & CARPENTER CO The 102 N Main and 145 to 173 Canal (robes, blankets, etc)—See inside front cover

Hat & Cap Dealers

(See Men's Furnishing Goods)
BROWNING, KING & CO 210 Westminster—See page 1094
Dollar Hat Store 410 Westminster
ELSBREE-VALLEAU CO Inc 101 Westminster—See page 1136
Fidler Lewis N 157 Westminster
Kaufman B H 299 Westminster
Modern Cap Co 47 Washington rm 10
Reilly F L Hat Shops 135 Weybosset
SAN SOUCI J O CO Inc 1957-1961 Westminster—See page 1118
Standard Hat Mfg Co 189 Weybosset
Warner Truly 201 Westminster

Hat Bleaching & Cleaning

Jippijappa Hat Co 89 Eddy
Newell Hat Works 137 Weybosset

Hat Manufacturers

Castaldi Domenico 160 Atwells av
Heald Hat Works 103, Westminster
LAMSON & HUBBARD CO Boylston and Arlington sts Boston Mass—See page 1136
M & P Hat Works 101 Washington
Melillo Vincenzo 9 Kenyon
Prov Hat Mfg Co 466 Westminster
Santopietro Giovanne 205 Atwells av

Hats (Mourning)

MOURNING SHOPPE The 334 Westminster rm 505—See page 1093

Hay & Straw

(See Flour & Grain)
Andrews & Spelman Co 173 Dorrance
Billingkoff Benjamin 275 Chalkstone av
Brody Sam 581 N Main
Brown Jacob & Son 58 Plainfield
DeCesare Antonio 44 Greeley

DelDeo Frank P 138 Spruce
Dempster William W 930 Grosvenor bldg
Eastern Hay Co 144 Sabin
Esposito Francesco 159 Cedar
Farnham Russell B 930 Grosvenor bldg
Fifield W S & Co 3 Central
Hale Wendell P 546 Charles
Hall Henry L 227 Dean
Hurd Bros 243 Dyer
Munroe Clarence M 18 Bath
Peck John D Inc 216 Dyer
Redding Florence 5 Greenwich
Standard Hay & Grain Co 612 Douglas av
Sweet J H & J B 261 Canal
Valentino Vito 543 Charles
Whaley J A & Co 39 Smith
Whelden Earl C 17 Exchange rm 203

Heating Apparatus

(See Steam & Hot Water Heating Apparatus)
Ætna Automatic Oil Burner Inc 31 Pine
Arnold Supply Co 50 Exchange pl (factory specialties)
Furnace Improvement Co 20 Weybosset rm 34
Gordon F Waldo 75 Westminster rm 24 (oil burners)
Hammel Oil Burning Equipment Co 57 Eddy rm 211
Haslam Gordon E Heating & Ventilating Co 128 Congress av
Knight Richard W B 169 Dorrance
Lee George 624 Broadway
Minneapolis Heat Regulator Co 75 Westminster rm 24
MURPHY FRED T 90 Waverly—See page 1236
NARRAGANSETT EQUIPMENT CO 247 Broad—See page 1233
PETROLEUM HEAT & POWER CO 906 Turk's Head bldg—See page 1218
PUTNAM FOUNDRY & MACHINE CO 73 S Main—See page 1236
SEABORNE HARRY W Hoppin Homestead bldg 357 Westminster—See page 1147
SMITH-GIBBS CO The 11 S Main—See page 1237
Turner Heating Co 143 Eddy
Winsor Ira Co 169 Dorrance
Wooley E L & Co 434 Industrial Trust bldg

*Heating Contractors

COX JOHN F CO The 74 Richmond—See page 1236
MURPHY FRED T 90 Waverly—See page 1236

*Heating Engineers

(See Engineers—Heating)
THOMPSON HARDWARE CO 853 Westminster—See page 1147
TURNER HEATING CO 137 Dyer cor Friendship—See page 1238

*Heating Systems

ANDERSON SHEET METAL CO The 168 Carpenter—See page 1267
GRINNELL COMPANY Inc 260 West Exchange (steam hot water and gas)—See page 1239
RICHARDSON & BOYNTON CO 420 Industrial Trust bldg (steam and hot water)—See page 1238

*Heating & Ventilating

LEE GEORGE 624 Broadway—See page 1268

Hem Stitching

NEW YORK DRESS PLEATING & BUTTON CO 212 Union rms 409-411—See page 1280

Hemp & Jute Twine

PROVIDENCE PAPER CO 44 and 46 Weybosset—See back of book, insert opp page 100 and page 1225

*Highway & Road Builders

POLLEYS WILLIAM V & CO 217 Turk's Head bldg—See page 1111

Hides, Skins & Tallow

(See Tallow & Grease)
BAKER EDWIN G & SON 116 S Water—See page 1148

*Hoisting Machinery

KING H J & J J 22-24 Sabin—See page 1129
RANDALL THOMAS F Inc 64 Globe—See insert opp pages 1186 and 1187

*Homœopathic Pharmacy

CLAPP OTIS & SON Inc 417 Westminster—See page 1121

*Honor Rolls (Memorials, Statuary, Bronze, &c)

TILDEN-THURBER Westminster cor Mathewson—See page 1168

*Hook & Ladder Trucks

COMBINATION LADDER CO 366 Fountain—See page 1170

Horse Collars

Steele A Mfg Co 41 Friendship

Horseshoers

(See Blacksmiths)
Crowley John J 208 Brook
Dodd Henry J, Union near Fountain
Feldman Bros r 179 Chalkstone av
Griffin Thomas J, Allen's av cor Public
Hodson William E 420 Harris av
Jones Orrin E 940 Westminster
Loughran Edward J 81 Olney
Lovett Patrick J 317 Canal
McLeod Ida G 48 Lester
Norato Alfonso 21 Lily
O'Neil Bros 392 Fountain
Providence Horseshoeing Co 17 Power
Rendine Pasquale 140 Acorn
Stone Laroy C r 1221 Elmwood av
Swansen F E 373 Washington

*Hose Manufacturers & Dealers

AMERICAN MULTIPLE FABRIC CO 183 Hartford av—See page 1290

Hosiery

BOYDEN GEORGE E & SON 86 Crary (mfrs)—See page 1290
DeLuxe Silk Hosiery Co 45 Borden
Goodman Bernard 369 N Main
New York Dress Pleating and Button Co 212 Union rms 409-411
New York Hosiery Co 167 N Main
Providence Silk Hosiery Co 25 Charles
Roseknit Hosiery Co 143 Summer
TAYLOR, SYMONDS & CO 96 Weybosset—See page 1121
Three K Hosiery Co 959 Westminster

*Hosiery & Neckwear

BALLOU F E CO 143-145 Weybosset and 114 Eddy—See page 1270

Hospital Furniture

CLAFLIN GEO L COMPANY 62 to 72 S Main—See front colored page C and page 1121

Hospital Supplies

IODINE ANTISEPTIC PEN CO Inc 511 Westminster—See page 1121

Hospitals & Dispensaries

Butler Hospital for Insane 305 Blackstone boul
Dexter Asylum, Hope opp Bowen
Emergency Hospital 147 Chestnut
Heath Sanicarium 438 Hope
Homœopathic Dispensary 572 Westminster
Homœopathic Hospital of R I 62 Jackson
Hope Private Hospital 1 Young Orchard av
Keefe John W Surgery 262 Blackstone boul
Lyra Brown Nickerson House 121 Delaine
North End Dispensary 49 Orms
Park Hill Hospital 107 Park

[Hospitals & Dispensaries—Con
Private Maternity Hospital 31 Parade
Providence City Hospital, Eaton cor Douglas av
Providence Lying-in Hospital 96 State
Providence Surgical Hospital 16 Bridgham
R I Hospital 593 Eddy
Roger Williams Eye, Ear and Throat Infirmary 90½ Broad
StElisabeth's Home 109 Melrose
StJoseph's Hospital, Peace cor Broad
Shanley Grace C 149 Princeton av

*Hot Water Heating
(See Heating Apparatus)

PUTNAM FOUNDRY & MACHINE CO 73 S Main—See page 1236
RICHARDON & BOYNTON CO 429 Industrial Trust bldg (for tank and laundry)—See page 1238
SMITH-GIBBS CO The 11 S Main—See page 1237
TURNER HEATING CO 137 Dyer cor Friendship—See page 1238

Hotel & Restaurant Supplies
TILDEN-THURBER Westminster cor Mathewson (china, glass, silver etc)—See page 1168

Hotels
Astor Hotel 404 Westminster
Bay View Hotel 0 Market sq
Central Hotel, John J Cavanagh prop 7-11 Canal
Chelsea House 191 Weybosset
Clarendon Hotel 118 N Main
Crown Hotel 200 Weybosset
Dresden Hotel 121 Snow
Essex Hotel 21 Burrill
Florence Hotel 181 Atwells av
Grand Hotel 112-114 Orange
Hopkins Hotel 945 Westminster
Hotel Allen 11 Greene
Hotel Berkshire 317 Westminster
Hotel Blake 352 Weybosset
Hotel Dorrance, Westminster cor Dorrance
Hotel Dreyfus 121 Washington
Hotel Franklin 65 Franklin
Hotel Havana 56 Washington
Hotel Lincoln 66 and 67 Exchange pl
Hotel Perrin 161-165 Washington
Lorraine Hotel 28 Aborn
Murdell Hotel 135 Snow
Narragansett Hotel, Dorrance cor Weybosset
New Colonial The 636 Westminster
Olneyville Hotel 43 and 45 Olneyville sq
Pier Hotel, Allen's av opp State pier
Revere Hotel 116 Dorrance
Tremont House 6 Broad

House Cleaners
ACME WINDOW CLEANING CO 47 Washington and 33 Eddy—See page 1305
House Cleaning Co 18 College rm 20
NEW ENGLAND WINDOW & HOUSE CLEANING CO 270 Weybosset—See page 1305

*House Finish
HARRIS WM M Jr Atwells av cor Harris av—See page 1182

House Furnishing Goods
ADAMS C F CO 357 Westminster rm 202—See page 1148
Aluminum Shop The 52 Snow
American Pan Co 48 Exchange pl rm 11
American Wringer Co 1011 Grosvenor bldg
Burke-Tarr Co 270 Weybosset
Casey John & Co 91 Putnam
DEAN JOHN M COMPANY 785-795 Westminster—See page 1130
Domestic Appliance Corporation 262 Weybosset
Fain Barnet 1940 Westminster and 311 Pocasset av
Fain B Alfred 57 Eddy rm 309
Fairchild Arthur W 10-12 Arcade bldg
FLINT-ADASKIN FURNITURE CO 245 Weybosset—See page 1137
Goldblatt Abbott M 20 Wickenden (kitchen furnishings)
Goldstein Israel 14 Cranston
HOUSEHOLD FURNITURE CO 231 Weybosset—See page 1138
Kennedy & McKay 303 Weybosset
Kroll Joseph 266 N Main (linoleum)
MARCUS JOSEPH 204-212 N Main—See page 1139
MARCUS LYON A 245-247 Atwells av—See page 1140
Morse Fred W Co 121 Dyer (tinware mfrs)
New England Supply Co 150 Wickenden
New Idea Store 1940 Westminster
Robinson Charles H Inc 738 Westminster
Scattergood A T Co 108 and 110 N Main
SUMMERFIELD CO Inc 274 to 280 Weybosset—See page 1138
WEYBOSSET FURNITURE CO 384-388 Weybosset—See page 1140
WILLIS GEORGE H 433 Westminster—See page 1157

Hulled Corn
Locke William A 1662 Westminster

Humidifiers
International Moistening Co 511 Westminster rm 402
Tillotson Humidifier Co 78 Fountain

*Hydraulic Construction
BRIGGS ENGINEERING & CONSTRUCTION CO 75 Westminster—See page 1108

Ice Cream Boxes & Cones
PROVIDENCE PAPER CO 44-46 Weybosset—See back of book, insert opp page 100 and page 1225

Ice Cream Mfrs
Brown Thomas 390 Fountain
BUTLER CHARLES L & SONS 272-274 Cranston—See page 1082
Dolbey Ice Cream Co 485 Plainfield
DOUGHTY ICE CREAM CO 1079 S Broadway East Providence—See page 1149
Hunt John J 1665 Westminster
Kelly James F 610 Plainfield
Laurel Ice Cream Co 208 Laurel Hill av
Maine Creamery Co 395 Promenade
Migliaccio Giuseppe 12 Trainor
Modern Ice Cream Co 392 W Exchange
New Creamery Co 34 Arthur av
Providence Ice Cream Co 16 Calender
Puritan Ice Cream Co 1677 Westminster
Rich Hubert 373 Plainfield
Robinson John T 327 Manton av
Ronzio Frank 97½ Arthur av
R I Creamery Co 145 Dean
S & S Ice Cream Co, D W Seamans 257 Cranston
Sunshine Ice Cream Co 372 to 374 Cranston
TURNER CENTRE CREAMERY 16 Terminus way—See page 1117
Vessella Carl 284 Valley

Ice Dealers
Arctic Ice Co 149 Bellevue av
Belisle Cyrille A 1070 Branch av
Blumenthal Harris 28 Goddard
Holmes George R 47 Seekonk
O'Rourke Felix 159 Harold
Pocasset Ice Co Inc office 562 Plainfield
Possneganset Ice Co 130 Washington
PROVIDENCE ICE CO 17 Exchange 1st floor—See page 1149
Sherwood Ice Co 373 Reservoir av
Springwater Ice Co 14 Hymer
Weeden Amos P 100 Farmington av
Whitely John 95 Canton

Ignition Expert (Automobile)
CRAWFORD GEORGE W 87 Stewart—See page 1035

Illuminated Manuscripts
McINTYRE ADELBERT rm 74 Arcade bldg—See page 1144

*Illuminating Oils
GULF REFINING CO Barrington Parkway E Providence—See page 1308

*Illustrators
SUFFOLK ENGRAVING & ELECTROTYPING CO 212 Union—See page 1132

*Imitation Stones
LUTHER H C CO 227 Eddy—See page 1170
NEW ENGLAND GLASS WORKS 44 Washington 4th floor—See page 1141
WEINER & WOOLF 100 Stewart—See page 1162

Importers & Exporters
American Export Jewelry Co 47 Clifford
Dreyfuss Gustav 76 Dorrance rm 403
Gorman & Co Inc 4-18 Wickenden (importers)
Swed L & Co 17 Exchange rm 307 (exporters)
WEINER & WOOLF 100 Stewart (imitation stones &c)—See page 1162

Impression Documents
MILLER ARTHUR C 86 S Main—See page 1144

*Income Tax Accountants
INDUSTRIAL ENGINEERING CO 433 Grosvenor bldg

*Income Tax Consultants
SERVICE AUDIT CO 521 Hospital Trust bldg—See page 1027

Indestructible Pearls
NEW ENGLAND GLASS WORKS 44 Washington 4th floor—See page 1141

*India Rubber Goods
(See Rubber Goods Manufacturers)

*India Rubber Thread
MECHANICAL FABRIC CO 40 Sprague—See page 1263

*Indigo
ARNOLD, HOFFMAN & CO Inc 55-61 Canal—See page 1085

Industrial Conciliators
Sherman Service Inc 440 Grosvenor bldg

Industrial Engineers
INDUSTRIAL ENGINEERING CO 433 Grosvenor bldg

Industrial Underwriters
FIRST NATIONAL INVESTMENT UNDERWRITERS rms 203-204 Hoppin Homestead bldg 357 Westminster—See page 1056

Insect & Vermin Exterminators
Dermody Thomas J 334 Westminster rm 222
Elam Vermicide Co 83 Camp
Reynolds & Sons 48 Exchange pl rm 11

*Insecticides & Disinfectants
HALL FRED E Inc 227 Cranston (Moth-O)—See page 1120

*Insulated Wire Machinery
NEW ENGLAND BUTT CO 304 Pearl—See page 1191

Insurance Agents
Anderson Henry W 734 Hospital Trust bldg
Arnold Co The 304 Turk's Head bldg
ARNOLD M HOLLIS 635 Grosvenor bldg—See page 1253
BAGGOTT WILLIAM A & CO 511 Westminster rm 405—See page 1255
Barton James A 29 Weybosset
BEACH & SWEET Inc Hospital Trust bldg (fire)—See back cover and page 1151
BESSER E A 334 Westminster rm 318—See page 1255
BLANCHARD F GEORGE 44 Franklin—See page 1156
BOGOSIAN JOHN D 10 Weybosset rm 522—See page 1256
Briggs Howard J 1006 Turk's Head bldg
Brown N S Co 314 Industrial Trust bldg
Buckley John J 338 Grosvenor bldg
Budlong John C 17 Exchange rm 306
BURDICK CHARLES J CO 17 Exchange pl—See page 1250
Byers Edward L 305 Ind Trust bldg
Calef & Brant 1 Custom House st
CANNING PATRICK F 32 Westminster rms 31 and 32—See page 1257
CARPENTER JOHN B 87 Weybosset—See page 1252
CARTER REALTY CO 32 Westminster rm 61—See page 1248
CARY EDWIN F 1402 Turk's Head bldg—See page 1247
Clark Joseph H 171 Westminster rm 314
COLLETT GEORGE H 401-404 Union Trust bldg—See page 1150
Colwell Elmer W 1 Custom House st
Coman Edward L 1009 Turk's Head bldg
COOK JAMES W 29 Weybosset rm 22—See page 1152
COOKE HENRY W CO Hospital Trust bldg—See front cover and page 1248
CORRENTE A & M C REAL ESTATE CO 415 Atwells av—See page 1258
DAMOUR TREFFLE 526 Industrial Trust bldg—See page 1257
DANFORTH LEON E 76 Dorrance suite 405A—See page 1255
DeWolf J Winthrop 20 Market sq rm 21
Donnelly Frank M 506 Howard bldg
Dooley Frank R 1012 Grosvenor bldg
DUNNING MARK L State agent John Hancock Mutual Life Insurance Co ordinary dept 937 Hospital Trust bldg—See page 1151
EASTERN LAND TRUST The 87 Weybosset rm 41—See page 1156
Eddy John & Son 17 Exchange rm 311
Edgran J Urban 304 Turk's Head bldg
EPSTEIN HERMAN 20 Weybosset rm 27—See page 1149
Farnum Edwin H 20 Weybosset rm 27
FISHER THOMAS K & CO 1026 Grosvenor bldg—See page 1259
FREEMAN JAMES F CO 502 Grosvenor bldg—See page 1249
FULLER WINFIELD CO Inc 29 Weybosset suites 20-21—See page 1155
GALLIVAN & O'DONNELL 48 Custom House st rms 21 and 22—See page 1152
GAMMONS JOHN A 171 Westminster—See page 1154
GAMWELL & INGRAHAM 305 Industrial Trust bldg—See line opp name and page 1155
Gannett William P 508 Hospital Trust bldg
Girouard & Thornton 334 Westminster rm 420
GOFF ADELBERT 29 Weybosset—See page 1254
GOFF WILLIAM D CO 171 Westminster rms 521-522—See page 1257
Gough Joseph 6 Manton av
Griswold William H 1006 Turk's Head bldg
GROSS G L & H J 170 Westminster—See back cover and page 1247
HARRINGTON & SON Union Trust bldg—See See front cover
Hayward Norman W 502 Turk's Head bldg
Hazelton William F 508 Hospital Trust bldg
Henshaw Frederic W 305 Ind Trust bldg
HERRICK WILLIAM H COMPANY Inc 620 Grosvenor bldg (fire)—See line opp name and page 1251
HOLM WALTER K E 219 National Exchange Bank bldg—See page 1150
Hope Robert D 26 Dunford
Howe Frank C 63 Glenham (accident and health)
HUNTER CHARLES F 722-723 Hospital Trust bldg—See page 1249
HURLEY RICHARD A 10 Weybosset rm 226—See page 1252
INTLEHOUSE A L 505 Turk's Head bldg—See page 1150
JACKSON BENJAMIN H 317 Grosvenor bldg—See page 1258
Johnson Melvin C 937 Grosvenor bldg
Jones John D E 635 Industrial Trust bldg
KARIAN M M 318 Grosvenor bldg—See page 1256
Kean William H 1104 Turk's Head bldg
Kimball Herbert M 75 Westminster rm 24
LESTER WILLIAM A 336 Industrial Trust bldg—See page 1154
Lincoln Levi C 17 Exchange pl rm 219
Lockwood Frank W 20 Market sq rm 21
Lord Dwight C & Son 49 Westminster rm 313

Insurance Agents—Continued

McCABE EDWARD & SON 312 Grosvenor bldg—See page 1249
Mackinney H A Co The 735–737 Hospital Trust bldg
McLAUGHLIN ROBERT 426–427 Grosvenor bldg—See page 1251
MANCHESTER BENJAMIN B jr 510 Hospital Trust bldg—See front cover and page 1156
MARTIN MARSHALL B 1405 Turk's Head bldg—See back cover
MOODY ARTHUR BLAIR rm 219 National Exchange Bank bldg—See page 1150
Mulligan Anthony A 209 Industrial Trust bldg
Munroe Walter E 29 Weybosset rm 46
NASON BROTHERS 527 Industrial Trust bldg —See page 1249
NEWCOMB CHESTER F 20 Weybosset—See page 1152
Newman L C 146 Westminster
O'DONNELL JOHN 1645 Westminster—See page 1253
PAIGE CLIFFORD D 171 Westminster—See back of book and page 1153
Paine Charles E 17 Exchange pl rm 401
Parks George M 1201 Turk's Head bldg
PHILBRICK CHARLES H 314–315–316 Grosvenor bldg—See page 1155
PIERCE GALEN E 211 Hospital Trust bldg—See page 1259
Potter George H 506 Industrial Trust bldg
Quigg A W & Co 48 Custom House st
RATHBUN THOMAS B 17 Exchange rm 401 —See page 1153
Robinson John H 107 Westminster rm 11
Robinson Walter H 107 Westminster rms 11–12
SANDERSON BROS 171 Westminster—See page 1155
SCOTT & FARRELL 87 Weybosset rm 38—See page 1152
Sherman Henry C jr 1006 Turk's Head bldg
Snow & Barker 40 Westminster rm 205
SPENCER & BOSS 29 Weybosset (fire)—See page 1156
Stark Charles R 225 Grosvenor bldg
STARKWEATHER & SHEPLEY Inc 17 Custom House st (fire)—See insert opp Providence Business Directory
Stearns Maurice H suite 602 Union Trust bldg
Stetson Kenneth G 44 Washington
STONE HENRY P 86 Weybosset rm 20—See page 1256
TAYLOR O P 218 Turk's Head bldg—See page 1254
Temple Frank E 51 Wood
Thomas Eugene A 521 Howard bldg
Titus & Co 76 Dorrance rm 302
TODD-MELLOR CO 408 Grosvenor bldg—See page 1251
Torrey & Brokaw 504 Turk's Head bldg
WALKER ROBERT L CO 171 Westminster rm 212—See page 1251
WATSON E L & CO 49 Westminster rm 205—See front cover
Wheaton H M 402 Union Trust bldg
Whipple Raymond R 665 Prairie av
WHITE M A 334 Westminster rms 412 and 419 —See page 1253
WHITE WILLIS H 40 Westminster rm 717—See page 1256

*Insurance Brokers

EPSTEIN HERMAN 20 Weybosset rm 27—See page 1149
GALLIVAN & O'DONNELL 48 Custom House st rms 21 and 22—See page 1152
SCOTT & FARRELL 87 Weybosset rm 38—See page 1152

Insurance Companies

Ætna Casualty & Surety Co 1014 Turk's Head bldg
Ætna Life Ins Co (accident and liability dept) 1014 Turk's Head bldg
Ætna Life Insurance Co (life dept) 1009 Turk's Head bldg
Albany Ins Co of Albany 29 Weybosset rm 22
AMERICAN CENTRAL INSURANCE CO James W Cook state agent 29 Weybosset rm 22—See page 1152
American Motors Mutual Ins Co 107 Westminster rms 11–12
American Mut Fire Ins Co 815 Grosvenor bldg
American Mutual Liability Ins Co 734 Hospital Trust bldg
American Surety Co 936 Grosvenor bldg
Automobile Insurance Co of Hartford 1014 Turk's Head bldg
AUTOMOBILE INSURANCE CO OF AMERICA 912–920 Grosvenor bldg—See inside back cover
Blackstone Mutual Fire Ins Co 802 Grosvenor bldg
Blume Joseph S & Co 1021 Hospital Trust bldg
Buffalo Insurance Co of N Y 29 Weybosset rm 22
Camden Fire Ins Assn of Camden N J 29 Weybosset rm 22
Casualty Underwriters Assn of R I 1414 Howard bldg
Columbian National Life Ins Co The 171 Westminster rm 506
COMMERCIAL CASUALTY INS CO 44 Franklin (accident and health)—See p 1156
CONNECTICUT GENERAL LIFE INS CO OF HARTFORD 505 Turk's Head bldg—See page 1150
Connecticut Mutual Life Ins Co 700 Union Trust bldg
Continental Casualty Co 327 Cæsar Misch bldg
Duquesne Underwriters Agency of Pa 29 Weybosset rm 22
Employers Liability Assurance Corp 324 Industrial Trust bldg
Enterprise Mutual Fire Ins Co 815 Grosvenor bldg
Equitable Fire & Marine Ins Co, Equitable bldg
Equitable Life Assurance Society 49 Westminster rm 637
Federal Mutual Liability Ins Co 419 Hospital Trust bldg and 75 Westminster rm 24
Fidelity & Casualty Co 1003 Union Trust bldg
Firemen's Mut Ins Co sec Charles G Easton 901 Grosvenor bldg
Franklin Mutual Fire Ins Co 608 Hospital Trust bldg
GREAT AMERICAN INSURANCE CO 314–315–316 Grosvenor bldg—See page 1155
Great Eastern Casualty Co 76 Dorrance rm 405
HANCOCK JOHN MUTUAL LIFE INS CO ordinary department Mark L Dunning State agent 937 Hospital Trust bldg—See page 1151
Hancock John Mutual Life Ins Co 51 Empire rm 620
HANCOCK JOHN MUTUAL LIFE INS CO Maurice H Stearns gen agent suite 602 Union Trust bldg—See page 1150
Home Life Ins Co 1112 Turk's Head bldg
Hope Mutual Fire Ins pres and treas Frank L Pierce 716 Grosvenor bldg
Insurance Association of Providence 42 Weybosset rms 39 to 42
JOHN HANCOCK MUTUAL LIFE INS CO Maurice H Stearns gen agent suite 602 Union Trust bldg—See page 1150
Law Union & Rock Ins Co 76 Dorrance rm 405
Liberty Mutual Ins Company 317–318 Turk's Head bldg
London Guarantee & Accident Co 48 Custom House st rm 26
Manufacturers Liability Ins Co 42 Weybosset
Manufacturers' Mutual Fire Ins Co 815 Grosvenor bldg
Maryland Assurance Corp 405–409 Howard bldg
MARYLAND CASUALTY CO Clifford D Paige R I gen agent 171 Westminster rm 406
Massachusetts Accident Co of Boston 76 Dorrance rm 413, 316 Grosvenor bldg and 311 Ind Trust bldg
Massachusetts Bonding & Insurance Co of Boston Mass 171 Westminster rm 521
Massachusetts Mutual Life Ins Co 1201 Turk's Head bldg
Mechanics Mutual Fire Ins Co 815 Grosvenor bldg
Mercantile Mutual Fire Ins Co 10 Weybosset rm 723
Merchants Mutual Fire Ins Co 802 Grosvenor bldg
Metropolitan Life Ins Co 106, 513 and 520 Grosvenor bldg 509 Westminster rm 51 and 1208 Union Trust bldg
Mutual Benefit Life Ins Co of Newark N J 1006 Turk's Head bldg
Mutual Life Ins Co of New York 49 Westminster rm 202
Narragansett Mutual Fire Ins Co 723 Grosvenor bldg

National Benefit Life Insurance Co 524 Westminster rm 12
National Life Ins Co of Montpelier 502 Turk's Head bldg
National Workmen's Compensation Bureau 414 Howard bldg
Nationale Fire Insurance Co of Paris France 17 Custom House st
NEW AMSTERDAM CASUALTY CO 1036 Grosvenor bldg—See page 1279
New England Mutual Life Ins Co 720 Industrial Trust bldg
New York Life Ins Co of New York 412 Grosvenor bldg
Northwestern Mutual Life Ins 508–510 Hospital Trust bldg
Orient Insurance Co 405–409 Howard bldg
Pacific Mutual Life Ins Co of California 1012 Grosvenor bldg
Peerless Casualty Co of Keene N H 76 Dorrance rm 405
PENN MUTUAL LIFE INS CO OF PHILADELPHIA The 17 Exchange st rms 215–221—See page 1150
Pennsylvania Fire Ins Co 405–409 Howard bldg
Phenix Fire Insurance Co Paris, France U S Branch 17 Custom House st
Phoenix Mutual Life Ins Co 1203 Union Trust bldg
Providence Mutual Fire Ins Co 204–207 Industrial Trust bldg
PROVIDENCE WASHINGTON INSURANCE CO 20 Market sq—See back col page K
Provident Life & Trust Co of Phila Pa The 504 Turk's Head bldg
Prudential Ins Co (ordinary dept) 146 Westminster rms 105–106
Prudential Ins Co (ordinary and ind depts) 1109 Turk's Head bldg
Prudential Insurance Co of America (ordinary and ind depts) 814–817 Hospital Trust bldg
PURITAN LIFE INS COMPANY 405 Turk's Head bldg—See page 1151
Rhode Island Ins Co 17 Custom House st
Rhode Island Mutual Fire Ins Co 815 Grosvenor bldg
Royal Indemnity Co 171 Westminster rm 208
Southern Surety Co 438 Grosvenor bldg
State Mutual Fire Ins Co 815 Grosvenor bldg
STATE MUTUAL LIFE ASSURANCE CO 401–404 Union Trust bldg—See page 1150
TITLE GUARANTEE COMPANY OF RHODE ISLAND 66 S Main—See front col page B
TRAVELERS INSURANCE COMPANY The 515–517 Turk's Head bldg
Travelers Insurance Company The, Hartford Conn 17 Custom House st
Union Central Life Ins Co 711 Industrial Trust bldg
Union Fire Insurance Co Paris, France 17 Custom House st
UNION MUTUAL FIRE INS CO 901 Grosvenor bldg—See back col page K
Union Mutual Life Ins Co of Portland 86 Weybosset rm 22A
UNITED LIFE AND ACCIDENT INS CO 44 Franklin—See page 1156
United States Casualty Co of New York city, 76 Dorrance suite 405A
U S Fidelity & Guaranty Co 236–237 Grosvenor bldg
United States Fire Ins Co 405–409 Howard bldg
What Cheer Mutual Fire Ins Co 716 Grosvenor bldg
Yorkshire Ins Co 405–409 Howard bldg

*Insurance & Surety Bonds

FIRST NATIONAL INVESTMENT UNDERWRITERS rms 203–204 Hoppin Homestead bldg 357 Westminster—See page 1056

*Intelligence Offices

(See Employment Offices)

*Interior Decorators

CROOKER COMPANY 230 and 232 Weybosset —See page 1157
GOETTING MAX 650 Westminster—See page 1140
KIELY DECORATIVE GLASS CO 97 Arch Pawtucket (church work exclusively)—See page 1142
MERRIAM CO The 383 Westminster—See page 1157
PROVIDENCE WALL PAPER HOUSE Inc 445 Westminster—See page 1157
STERLING DRAPERY & FURNITURE SHOP 357 Westminster rm 315 Hoppin Homestead bldg—See page 1158
TILDEN-THURBER Westminster cor Mathewson—See page 1168

Interpreter

Allie Armet 84 Broadway (Turkish and Armenian)

*Investigations

DOWNEY DETECTIVE BUREAU 212 Union —See page 1120
NATIONAL DETECTIVE AGENCY The 49 Westminster rm 330—See page 1119
RYAN KATHERINE E 511 Westminster rm 308—See page 1158

*Investment Securities

(See Brokers—Investment)

BIXBY EDWARD C Hospital Trust bldg—See page 1050
BODELL & CO 201 Grosvenor bldg—See page 1048
BROWN, LISLE & MARSHALL 201 Turk's Head bldg—See page 1045
BROWN WALTER G 622 Grosvenor bldg—See page 1047
BYLLESBY H M & COMPANY 10 Weybosset —See page 1051
CHESEBRO & CO 216 Turk's Head bldg—See page 1051
DUBISKE H W & CO Inc Hoppin Homestead bldg 357 Westminster
ESTABROOK & CO 1036 Hospital Trust bldg —See page 1052
FIRST NATIONAL INVESTMENT UNDERWRITERS rms 203–204 Hoppin Homestead bldg 357 Westminster—See page 1056
GREENE H V COMPANY Inc 312 Turk's Head bldg—See page 1050
HAINER, MARTINEAU & CO 511 Grosvenor bldg—See page 1048
INMAN F C & CO 57 Eddy rm 313—See page 1051
KILVERT C A & CO 424 Hospital Trust bldg—See page 1050
LEE, HIGGINSON & CO 622 Hospital Trust bldg—See page 1050
MILLER & GEORGE 329–333 Hospital Trust bldg—See page 1049
MORRIS PLAN CO OF R I The 10–12 Market sq—See page 1055
MOSELEY F S & CO 1012 Grosvenor bldg—See page 1052
NATIONAL INVESTMENT CO 350 Westminster rms 6 and 9 —See page 1052
OLD COLONY CO-OPERATIVE BANK 49 Westminster rm 602—See page 1069
PROVIDENCE BANKING CO 203–205 Turk's Head bldg—See page 1046
RICHARDSON & CLARK 11 Exchange—See page 1045
ROBB H O Inc 357 Westminster rm 403—See page 1053
SARTORIUS & COMPANY 922–923 Hospital Trust bldg—See page 1045
SAUNDERS JOHN H E A Smith bldg 57 Eddy —See page 1053
SMOOT J M & CO Inc Hospital Trust bldg 8th floor—See page 1053
STITES HENRY Y & CO 715 Industrial Trust bldg—See page 1049
STRANAHAN & COMPANY 307 Turk's Head bldg—See page 1047
TAYLOR GUSTAVUS & CO 171 Westminster rm 503—See page 1048
TAYLOR O P 218 Turk's Head bldg—See page 1254
TUCKER, ANTHONY & CO 100 Grosvenor bldg—See page 1049
WEEDEN, SMITH & ANGROVE 810 Hospital Trust bldg—See page 1052
WHITE W W & CO 206 Turk's Head bldg—See page 1047

Investment Underwriters

FIRST NATIONAL INVESTMENT UNDERWRITERS rms 203–204 Hoppin Homestead bldg 357 Westminster—See page 1056

*Iron Bridge Builders

PROVIDENCE STEEL & IRON CO Kinsley av cor Sims av—See page 1161

*Iron Doors & Shutters

PROVIDENCE STEEL & IRON CO Kinsley av cor Sims av—See page 1161

*Iron Fence Manufacturers

PROVIDENCE STEEL & IRON CO Kinsley av cor Sims av—See page 1161
TOWER JAMES H IRON WORKS The 50 Borden—See page 1100

*Iron Founders

(See Foundries)

BRAYTON L FOUNDRY CO River Point—See page 1134
COLVIN FOUNDRY CO 185 Globe—See page 1135
FRANKLIN MACHINE CO works 189 Charles office Park cor Promenade—See page 1185
FULLER IRON WORKS 40 Tockwotton—See page 1135
NEW ENGLAND BUTT CO 304 Pearl—See page 1191

*Iron Railings, Balconies, Fences, Etc

COMMERCIAL IRON WORKS 171-173-175 Globe—See page 1159
PROVIDENCE ORNAMENTAL IRON WORKS 64 to 74 Dudley—See page 1160
PROVIDENCE STEEL & IRON CO Kinsley av cor Sims av—See page 1161

*Iron Stairways

COMMERCIAL IRON WORKS 171-173-175 Globe—See page 1159
PROVIDENCE ORNAMENTAL IRON WORKS 64 to 74 Dudley—See page 1160

Iron Work

COMMERCIAL IRON WORKS 171-173-175 Globe—See page 1159
Lancaster Iron Works Inc office 107 Westminster rm 30
MODERN CONSTRUCTION IRON WORKS Constantino Perfecto prop 49 Brighton—See page 1161
PROVIDENCE ORNAMENTAL IRON WORKS 64 to 74 Dudley—See page 1160
Youngstrom Edgar 63 Burnside

*Iron & Steel Dealers

(See Steel & Iron; also Metal Dealers)

BAZAR ABRAHAM 155 Willard av—See page 1226
CHURCH E C CO 1-3-5 Eddy—See page 1159
CONGDON & CARPENTER CO The 102 N Main and 145 to 173 Canal (steel specialties, hot or cold rolled)—See inside front cover
HIGGINS J H CO 198 Globe (scrap iron)—See page 1200
NIGHTINGALE, BAKER & SALISBURY 70 Mathewson—See page 1159
PERRY, BUXTON, DOANE CO The 103 Harris av—See page 1200

Ironing Machines (Electric)

BYRNES & HAYES CO 82 Mathewson—See page 1120

*Jacket Kettles

WHOLEY BOILER WORKS 95 Whipple—See page 1072

*Jacquards

CROMPTON & KNOWLES LOOM WORKS 241 Harris av and Grand cor Tainter Worcester Mass—See page 1187

Janitor Service

ACME WINDOW CLEANING CO 47 Washington and 33 Eddy—See page 1305
RHODE ISLAND WINDOW CLEANING CO 447 Westminster—See page 1305
Thornton Henry E 44 Washington rm 511

*Japanners

(See Enamelers)

Jewelers (Manufacturing)

A B Mfg Co 183 Eddy
A & R Ring Co 10 Calender
A & Z Chain Co 116 Chestnut
Abbott C M & Co 7 Beverly rm 5
Acme Mfg Co 100 Stewart
Adams Novelty Co 19 Calender
Adams T E Mrs 430 Huntington av (rosaries)
AMERICAN BRASS CO 131 Dorrance—See page 1163
Anglo-American Manufacturing & Export Co 44 Franklin rm 110
Anshen L J Co 144 Pine
Armour Mfg Co 220 Eddy
Arnold & Steere 94 Point
Ashmun F E Co 309 Eddy
Automatic Gold Chain Co 70 Ship
Avon Jewelry Co 157 Orange
Baird-North Co Inc 861 and 891 Broad
Ballou B A & Co Inc 61 Beck rm 8
Bander & Beeber 158 Pine
Barker & Barker 86 Page 4th fl
Barton E A Co 59 Page 3d floor
Bassett Jewelry Co 36 Garnet
Bassett S W Co 911 Lapham bldg (emblems)
Bazar A & Co 25 Calender 4th floor
Beliveau & Beliveau 157 Orange (rope chains)
Bellin A & Co 157 Orange
Bennett E A & Co 92 Niagara
Bennett T E Co 7 Beverly rm 11
Bennett T S & Co 115 Wickenden
Bens William Co 7 Beverly rm 4
Berkander George F 43 Sabin
Bishop Bros 85 Page
Blacher Bros 31 Mathewson
Black V E Co 710 Eddy
Blanck & Katz Mfg Co 19 Calender
Block Monroe & Co 45 Richmond
Brier Mfg Co 70 Ship 5th floor
Broadway Jewelry Co 46 Broadway (mfg)
Brown A Herman 113 Point
Brown & Mills Inc 100 Stewart 6th floor
Budlong Sterry E & Co 144 Pine
Burke Bros & Co 51 Empire rm 407
Burns Mfg Co 93 Sabin elevator A
Buxton S E & Co 7 Beverly 2d floor
Buzzell Harry T jr 350 Westminster rm 14
Byrne John J 9 Calender 3d floor
Cahoone George H Co 7 Beverly rm 20
Capron Co 70 Ship
Capuano & Torre 44 Franklin rm 103
Champlin S B Co 116 Chestnut
Chapin & Hollister Co 101 Sabin rm 13
Charles & Hedison Mfg Co 9 Calender 5th floor office 95 Fountain
Chusmir & Goldenberg Mfg Co 117 Point
Claflin & Co 144 Pine
CLARK & COOMBS CO 102 Clifford—See page 1165
Cohen Mfg Co 70 Ship
Cohn & Rosenberger Inc 46 Chestnut
Comstock & Wood 661 Westminster rms 5-6 (pearls)
Cooke C H Co 61 Peck
Corso Michele 157 Orange
Costello & Co 234 Chestnut
Cottam & Butman 9 Calender
Coupe-Murphy Co 37 Weybosset rm 11 (rosaries)
Craft & Newton 59 Page
Cutler Jewelry Co 7 Eddy
D & N Mfg Co Inc 59 Page
Daniel & Abel 46 Chestnut
D'Annunzo Jewelry & Stone Setting Co 44 Washington rm 506
Darling Charles C & Co 10 Abbott Park pl
Darling George E Co Inc 21 Eddy top floor (jobbers)
DeAngelis Jewelry Co 9 Calender 7th floor
Dean Bros 352 Fountain
Dennison A J & Co 70 Ship
Deutz Max 7 Beverly rm 4
Devereux O C Company 224 Eddy
Dolan A F Co 7 Beverly rm 11
Diamond & Byrne 19 Calender
Dunn Bros 14 Blount
Dutemple William R & Co 227 Eddy
Eddy P S & Sons 67 Friendship
Ekelund Bros 113 Point
Ellis John D 25 Calender 4th floor
Empire Mfg Co 101 Sabin rm 3
Esposito Bros 35 Harkness

Eureka Ring Co 24 Calender 4th floor
Excel Mfg Co 45 Richmond
Excelsior Mfg Co 113 Point
Falkenberg & Cripps 234 Chestnut
FISCHER & PRUEFER 144 Pine—See page 1167
Fisk-Bennett Co 115 Wickenden (chains)
Fitzgerald & Co Inc 195 Eddy
Flint, Blood & Co Inc 94 Point
Flynn Frank 9 Calender 3d floor
Ford-Perry Co 70 Ship
Foster Theodore W & Bro Co 100 Richmond
Fowler Bros 183 Eddy 2d floor
Franklin Jewelry Co 75 Richmond
Fraser John M & Co 62 Page
Fraternal Emblem Co 62 Glenham
Fravua Joseph 1929 Westminster
Fray Jewelry Co 9 Federal
Fry Bros 62 Page
G & B Co 425 Richmond
Gallagher James H & Co 100 Stewart
Gem Bracelet Co 102 Friendship
General Chain Co 162 Clifford
General Manufacturing & Exporting Co 36 Garnet
Gerard & Co 59 Peck
Globe Mfg Co 94 Point
Gold Filled Chain Mfrs Exchange 511 Westminster rm 611
Goldstein Jules P Co 144 Pine
Goodwill Mfg Co 158 Pine 3d floor
Greene A A & Co 94 Point
Greene R A & W S 185 Eddy
Greene William C Co 101 Sabin rm 14
Griffith R L & Son Co 10 Abbott Park pl
Gruenewald, Shatkin & Stringer Inc 181 Eddy
H A & Mfg Co 195 Eddy
Hadley Co 21 Eddy 4th floor
Hallam Rice Co 59 Page
Hamilton & Hamilton jr 7 Eddy 4th floor
Hancock Charles E Co 7 Beverly rm 12
Handfield Wilfred E 500 Westminster rm 64
Haronian Margaret H 38 Friendship
Harvey & Otis 46 Chestnut
Heller J W Co Inc 212 Union rm 512
Hellman L J Co 163 Pine
Hirsch Jewelry Co 44 Washington
Holden E W 62 Page
Holmes Co The 366 Elmwood av
Holmes George H Co 185 Eddy
Hough W S jr Co 61 Peck 2d floor
Humphrey Walter S 118 Empire
Hunt T F Mfg Co 158 Pine
Hunt William E Co 93 Sabin
HUTCHISON & HUESTIS Inc 150 Chestnut—See page 1165
Ide T P & Co 234 Chestnut
Imperial Jewelry Co 144 Pine
Interstate Mfg Co 150 Chestnut
IRONS & RUSSELL CO 95 Chestnut—See page 1166
Ivory Co 100 Stewart 2d floor
Jeannette Jewelry Co 107 Friendship
Jersuld John A 116 Chestnut
Jewelers Products Corporation 92 Westfield
K Manufacturing Co 101 Sabin rm 5
Kenyon Alfred 98 Friendship
Kilkenny J G Co 95 Fountain
Kinney Co The 14 Blount
Kirby H A 85 Sprague
Kleiner Co 36 Garnet
Kleiner, Orphin & Bieder Co 99 Stewart
Klitsner Harry Co 139 Mathewson rm 406
Krasmer & Co 12 Beverly
Krichbaum L & Co 56 Pine 6th floor
Krohne Co 234 Chestnut
Lambert's Jewelry Co 197 Weybosset
Lancor Mfg Co 95 Pine
Lederer Henry & Bro Inc 150 Chestnut
Lederer S & B Co 100 Stewart
Lee Herbert G 163 Pine
Lewis & Paige Inc 59 Peck
Liberty Ring Mfrs Co 30 Lesler
Lightman Mfg Co 93 Sabin Elevator B
Linden & Co 136 Clifford
Lindol H C & Co 7 Beverly rm 14
Linton P & A Co 86 Page
Little Nemo Mfg Co 70 Ship
Loeb William & Co 150 Chestnut
Logee E L Co 95 Chestnut
Lowe Edwin & Co Inc 116 Chestnut
Lyons Mfg Co 101 Sabin rm 16
M K M Chain Co 862 Broad
M S Company 407 Pine
McDermott T F & Co 109 Friendship
McGrath Thomas 9 Federal
Mackey Jewelry Co 14 Blount
McMasters Jame 195 Eddy
Mandalian Mfg Co 279 Weybosset (mesh bags)
Marble Co Inc The 100 Fountain rm 111
Marden & Kettlety Co 7 Beverly rm 17
Markham & Stone 46 Chestnut
Martin, Copeland Co 101 Sabin rm 19
Mason Charles H Jewelry Co 9 Calender 4th fl
Matteson & Bergeron Co Inc 74 N Main (novelties)
Mauran John T Mfg Co 61 Peck rm 3
Maynard A R 661 Westminster rm 1
Merrill S K Co 116 Chestnut
Micallef Arthur & Co 136 Pine
Miller F C & Co 117 Point
Modern Mfg Co 139 Mathewson rm 501
Moorhead R L & Co 92 Westfield
Morgan Jewelry Co 62 Page
Moorhead R L & Co 92 Westfield
Morvillo Gennaro & Sons 239 Federal
Mueller Otto H 25 Calender 4th floor (chains)
Narragansett Jewelry Co 102 Friendship
Negus Jewelry Co 23 Aborn rm 10
Nevin & Smith 661 Westminster rm 4
NEW ENGLAND GLASS WORKS 44 Washington 4th floor—See page 1141
NICHOLS MFG CO 169 Pine and 45 Richmond —See page 1083
Novelty Piercing Co 946 Westminster
O'Neil James H Co 185 Eddy
O'Neill & Block 54 Page
Osier Mfg Co 234 Chestnut
Ostby & Barton Co 118 Richmond
Palmer & Capron 167 Dorrance
Parks Bros & Rogers 7 Beverly rm 19
Patten Charles H Co 47 Clifford
Payton H Co 40 Clifford
Payton & Kelley Co 39 Rice
Pepper & Beeber 425 Richmond
Pilling Chain Co 14 Blount
Place Oscar E & Sons Co 144 Pine
Pollard & Darling 21 Eddy 3d floor
Potter & Buffington Co 7 Eddy top floor
Powers & Mayer Mfg Co 150 Chestnut 7th floor
Primavera Bros 185 Eddy
Progressive Ring Co 4 Blount
Prov Mfg Co 25 Calender 3d floor
Providence Stock Co 100 Stewart
Quayle T & Co Inc 100 Richmond
Rabinowitz Mfg Co 137 Chestnut
Ralph Ring Co 70 Ship
Read Martin L 40 Clifford
Reinhardt Mfg Co 167 Dorrance
RELIANCE MANUFACTURING CO 144 Pine —See page 1167
Rex Mfg Co 14 Blount 3d floor
Rhodes & Tipple Inc rear 95 Pine
R I Chain Co 100 Stewart 4th floor
R I Ring Corp 85 Sprague
Richardson J W & Co 92 Westfield
Robinson Jewelry Co Inc 100 Fountain
Rodenberg M S Co, Baker cor Eddy
Rothschild Mfg Co 150 Chestnut
Roy L J & Co Inc 53 Clifford
Ruddman & Orleck 40 Clifford
Rukrut & Martyn Co 212 Union rm 611
Russo John Co 9 Calender 3d floor
S & D Jewelry Co 25 Calender 2d floor
S & S Novelty Co Inc 28 Bridge
Sacs S D & Son 48 Exchange pl
Sanderson Mfg Co 8 Temple
Schreiber A H & Co Inc 40 Clifford
Schwarzkopf J & Co 7 Beverly rm 6
Scott Walter Co 100 Stewart
Soullian Bros 86 Page
Shabeck John C L 245 W Exchange
Silverman Blum Co Inc 144 Pine
Silverman Bros 226 Public
Simpson-Brainerd Co 40 Clifford
Slain J M Co 36 Garnet
Smith Bros 4 Blount
Smith C Sydney Co 95 Chestnut
Snow & Westcott Co 158 Pine
Solinger J & Co 9 Calender
Spencer E L Co 95 Chestnut
Stern Louis Co 158 Pine
Stevens Co 433 Westminster rm 1 (soldering)
Stull-Boylston Co The 91 Sabin (pencils)
Sulsberger Bros 150 Chestnut
Suslovits Benjamin 22½ Orms (pendants)
Swarts Mfg Co 104 Point
Taber, Temkin & White 157 Orange
Talbot Mfg Co 94 Point
Taylor William H 48 Exchange pl

Jewelers (Mfg)—Continued

Thornton Bros Co 101 Sabin rm 9
Topoozian V K 215 Weybosset (repairers)
Triangle Jewelry Co 128 N Main rm 33
Troob & Dubin Jewelry Co 9 Calender
Tuck & McAllister Co 44 Franklin rm 107
Tuttle & Stark 116 Chestnut
Uncas Mfg Co 85 Sprague
United Jewelry Co 113 Point
VanAllen & Co 72 Weybosset
Vialton Salvatore 9 Calender 3d floor
Vose George L Mfg Co 59 Clifford
W & W Jewelry Co 9 Calender
W M Mfg Co 55 Eddy rm 501
Wachenheimer Bros 36 Garnet 4th floor
Waite, Evans Co 95 Chestnut
Waite, Thresher Co, Waite, Thresher Co bldg 10 Abbott Park pl
Walker Thompson A 661 Westminster rm 8
Wall A T Co 152 Clifford
Wallace William A 30 Wyatt
Warren Frederick G 87 Weybosset rm 44
Weinacker & Dieterich 128 N Main rm 35 (chains)
White Henry H 9 Calender 5th floor
White J J Mfg Co 144 Pine
White K 75 Sabin
White Stone Jewelry Co 116 Chestnut
White Z & Co 12 Beverly
Wightman & Hough Co 7 Beverly rm 10
Wilcox D & Co 134 Washington
WILCOX HOWARD D 184 Washington—See page 1166
Wildprette & Saacke 14 Blount
Williams Henry & Son 54 Page
Williams S C & Co 43 Sabin
Williams Wade W 42 Dudley
WILLIAMS & ANDERSON CO Inc The 33 Broad—See page 1166
Williams & Payton 101 Sabin rm 6
Wilmarth Frank L Co 107 Friendship
Wixon & King 43 Sabin
WOLCOTT MFG CO 71 Peck—See page 1166
Wolk Jewelry Co 185 Eddy
Wolstenholme Mfg Co 10 Abbott Park pl
Workman A P & Son 53 Clifford
Yale Jewelry Mfg Co 61 Peck

*Jewelers' Boxes

BUFFINTON FRANK H CO 363 Eddy—See page 1077
MASON BOX CO The 69 Sprague and Attleboro Falls Mass—See page 1078
PEERLESS BOX CO 55 Pine—See page 1076
POOLE JOHN T 165 Somerset—See page 1078
RUECKERT MFG CO 162 Clifford—See page 1162
SWEET PAPER BOX CO Norton Mass—See page 1078
TAYLOR CARD & BOX CO 188 to 196 W Exchange (also tubes)—See page 1077
YOUNG BROS 722 Eddy—See page 1077

*Jewelers' Brushes

VOELKER PHILIP L 2 Bucklin cor Woodman—See page 1079

*Jewelers' Cards

ECONOMICAL CARD CO 107 Friendship—See page 1161
FOX C J CO The 236 Aborn—See page 1240
MASON BOX CO The 69 Sprague and Attleboro Falls Mass—See page 1078
NARRAGANSETT CARDBOARD CO 131 Washington rm 210—See front col page C

*Jewelers' Dies

MILLER WILLIAM H & SONS 194 to 202 Eddy—See page 1161

*Jewelers' Display Cases

RUECKERT MFG CO 162 Clifford—See page 1162

*Jewelers' Display Pads

MASON BOX CO The 69 Sprague and Attleboro Falls Mass—See page 1078
PEERLESS BOX CO 55 Pine—See page 1076
SWEET PAPER BOX CO Norton Mass—See page 1078
YOUNG BROS 722 Eddy—See page 1077

Jewelers' Findings

Adams Fred H 131 Washington rm 304
AMERICAN BRASS CO 131 Dorrance—See page 1163
Bonniol Michael J 21 Alexander
Burlingame Joseph P & Co 70 Ship 4th floor
COOK, DUNBAR, SMITH CO 85 Sprague—See page 1164
Dean Calvin 70 Ship
Doran J C & Sons Inc 150 Chestnut
DOVER GEORGE W Inc Thurbers av cor Eddy—See page 1188
Field Walter E Co 209 Cranston
French Import Co 107 Westminster rm 11
Fulford Mfg Co 107 Stewart
Goodwin & Gregory 45 Richmond (saw and press piercers)
Heimberger & Pearson 158 Pine rm 20
IMPROVED SEAMLESS WIRE CO The 775-783 Eddy—See page 1164
Kennison W E Co 9 Calender 3d floor
Kescot Mfg Co 86 Page
Kestenman Bros 14 Blount 6th floor
Leach & Anthony 109 Friendship
Lind T W Co 171 Eddy
McCrudden Joseph E Inc 36 Garnet
MacMillen & Co 9 Calander 4th floor
Moore Samuel & Co 301 Friendship
Peterson Co The 7 Beverly rm 5
Potter & Shoré 17 Richmond
Providence Art Metal Co 137 Clifford
Providence Findings Co 71 Willard av
R I Stamping Co 146 Chestnut
Robinson Herbert E 28 Bridge
Roland & Whytock Co 24 Calender 3d floor
Schweitzer A & Son 158 Pine
SPOONER EARL G 91 Sabin—See page 1162
Universal Plate & Wire Co 109 Summer
Waller A E Co 110 W Exchange
Walsham Josiah Co The 48 Dudley (metal ornaments)
Watkins D & Co 95 Pine

*Jewelers' Fittings, Tubs & Sinks

HALCROW WILLIAM J 88 Clifford—See page 1278

*Jewelers' Forces (Composition)

WHITE STILLMAN FOUNDRY CO 1 Bark—See page 1135

Jewelers' Machinery

RANDALL THOMAS F 64 Globe—See insert opp pages 1186 and 1187

*Jewelers' Presses

ADAMS E A 150 Chestnut—See page 1192

Jewelers' Supplies

AMERICAN BRASS CO 131 Dorrance—See page 1163
American Card Co 120 Bath (cards)
BELCHER & LOOMIS HARDWARE CO 83-91 Weybosset—See front edge of leaves and page 1145
BLANDING & BLANDING Inc 54 Weybosset—See front col page B
Bodwell Sanford & Co 131 Washington (bags and rolls)
BUSH CHARLES S CO 244-246 Weybosset—See page 1087
Cardin Mfg Co 1178 Eddy
CLAFLIN GEO L COMPANY 62 to 72 S Main—See front col page C and page 1121
Dalmas Saw Co The 7 Beverly rm 17 (saws)
ECONOMICAL CARD CO 107 Friendship (cards)—See page 1161
Harris Samuel P 97 Dyer (cards)
Imperial Casting Rooms 77 Page
IMPROVED SEAMLESS WIRE CO 775-783 Eddy—See page 1164
Jewelers' Polish Co 113 Point
Jewelers' Supply Co The 36 Garnet
Johnson & Raftery 111 Point (novelties)
Messinger George N 107 Westminster rm 11
Mosessian Mugrdich rear 488 Washington (cotton bags)
NARRAGANSETT CARDBOARD CO 131 Washington rm 210 (cards and tissue)—See front col page C

No Dust Drying Machine Co 159 Dorrance
U S Gas Furnace Co 46 Clifford
VOELKER PHILIP L 2 Bucklin cor Woodman (brushes)—See page 1079
WESTCOTT, SLADE & BALCOM CO 38, 40 and 42 Washington—See page 1222

Jewelers' Tools & Machinery

(See Tool Manufacturers)

ADAMS BROS Inc 224 Eddy—See page 1192
ADAMS E A 150 Chestnut—See page 1192
Albion Tool Co 91 Sabin 5th floor
Bonjour E & Co 524 Westminster rm 9 (jig saws)
BROWNELL MACHINERY CO 11-13 Eddy—See page 1192
Cole John W office 419 Grosvenor bldg warehouse 516 S Main
G H P Mfg Co 128 N Main top floor
Hamilton George Co 144 Pine
Heaton Charles D 163 Pine
McWILLIAMS MFG CO 237 Eddy—See page 1190
REYNOLDS GEORGE T & SON 54 Friendship—See page 1189
Slide & Lindau 109 Friendship
SPOONER EARL G 91 Sabin—See page 1162
WOLCOTT MFG CO 71 Peck—See page 1166

Jewelry Chasers

Crandall Winifred C 286 Weybosset rm 8
Curtis Charles F 96 Friendship
Hudson A Co 215 Weybosset
Llufrio Henry C 661 Westminster rm 8
Mulhall William J 158 Pine
Tinkham Edwin S 30 Page

Jewelry, Pearl & Stone Setters

Empire Stone Setting Co 181 Washington rm 303
Grandlund F E 661 Westminster rm 8
Hatch Co 100 Fountain rm 206
Imperial Stone Setting Co 51 Empire rm 324
Jewelers' Stone Setting Co 118 Empire rm 8
Kelso John 76 Dorrance rm 305
Manufacturers' Stone Setting Co 51 Empire rm 601
Myers, Legg & Meyers 435 Westminster rm 4
Peterson John P 35 Dorrance (repairing)
Providence Pearl Co 40 Clifford
Providence Stone Setting Co 117 Broadway
Sardelli Joseph 556 Westminster
Shocker Paul 268 Weybosset rm 8
Standard Stone Setting Co 76 Dorrance rm 306
Star Stone Setting Co 509 Westminster rm 61
Westminster Jewelry Stonesetting Co 433 Westminster rm 15
Whitman R H 212 Union rm 604
Whitney, Kahn & Moreau 75 Sabin
Wilson Leonard M 76 Dorrance rm 305

*Jewelry Tag Mfrs

FOX C J CO The 236 Aborn—See page 1240

*Jewelry, Watches & Clocks

TILDEN-THURBER Westminster cor Mathewson—See page 1168

Jewelry, Watches & Plate

WHOLESALE

Gerber George 57 Eddy rm 307
Jacoby Julius J Inc 212 Union rm 404
Kimball R H Inc 99 Fountain
Porter Samuel E 51 Empire rm 411
TAYLOR GEORGE H & CO 204 Westminster—See page 1167
Walker Albert Co 202 Washington

RETAIL

(See Watchmakers)

BAIRD-NORTH CO 861-891 Broad—See page 1167
Colonial Jewelry Store 621 Westminster
Coutou Joseph H 31 Manton av
Criterion Jewelry Co 143 Atwells av
Empire Jewelry Store 422 Westminster and 40 Empire
FOSTER J A CO 69 Dorrance—See page 1168
Gerlach George W 76 Empire
Hilton William H 86 Weybosset rm 37
Hughes Teresa A 334 Westminster rm 212
Jackson Matthew 212 Union rm 3
Kent Edwin F 120 Union rm 412
Krasnow Joseph 94 Washington
Lambert's Jewelry 197 Weybosset
Parisi & Risi 345 Atwells av
Proodian Dekran F & Son 158 N Main
Quinn & Co Inc 179 Weybosset
R I Jewelry Co 193 Weybosset
Simonelli Attilio 329 Atwells av
Tainsh Duncan agent 36 Olneyville sq rm 7
Tanner H S 90 Westminster
Weybosset Diamond Co 199 Weybosset
WEYBOSSET JEWELRY CO 219 Weybosset cor Matthewson—See page 1169
Whittier & Tanner Diamond & Jewelery Co 335 Westminster rm 1

Jigs & Fixtures

DOVER GEORGE W Inc Thurbers av cor Eddy—See page 1188
G H P MANUFACTURING CO 128 N Main—top floor—See page 1190

*Job Galvanizing

HILL JAMES MFG CO 11 Westfield—See page 1202

*Job Printers

McKEAN CHARLES T 76 Dorrance rm 214—See page 1245

*Jobbers (Worsted & Woolens)

ROYAL WORSTED COMPANY 350 Westminster rms 7-8-11—See page 1207

Junk Dealers

Ackerman Isaac 42 Ash
ALPER M S & SON 290 to 305 Allen's av—See page 1226
Bazar Abraham 155 Willard av
Bazar Ignatz 12 Ash
Bercovits A 29 Hilton
Bernstein & Selenker 104 Willard av
Blazer Julius 283 N Main
Broomfield I & Co 180 W Exchange
Chorny Joseph 38 Randall
Chorny Max 15 Ash
Chorny Moses 84 Orange
Dwars Samuel 10 Ambrose
Eastern Scrap Iron & Metal Co 523 S Main
Einhorn David 8 Ash
Finucane Frank H 9 Point
FRANK D & SONS CO 8 to 16 N Main—See page 1204
Gellman Nathan 16 Derry
Genser Jacob 48 Ash
Gladstein Harry 3 Ambrose
Golden Abraham 373 Canal
Golden Martin 158 Chalkstone av
HIGGINS J H CO 198 Globe (scrap iron and old metal)—See page 1200
Kaspar Jacob 100 Dike
Katz Abraham 152 Plainfield
Katz Jacob 124 Robinson
Klein S & Son 108 Chalkstone av
Kwasha Bernard 26 Ormsbee av
Licht Jacob 146 Washington
Manekofsky Julius 3 Lopes
Mayberg Louis 13 Ines ct
Masick Max 27 Geoffrey ct
Moskol Julius 110 Printery
Narragansett Iron Metal Co 511 S Main
N E Metal Co 70 Calverley
PERRY, BUXTON, DOANE CO The 103 Harris av (scrap iron)—See page 1200
Pettis B H Co 103 Harris av
Priest Henry 64 Printery
Resh Bros 440 S Water
R I Metal & Machinery Co 477 Eddy
R I Paper Stock Co 432 Eddy
Rudmiskey Morris r 48 Randall
Sack Frank 14 Ash
Silverman Metal Co 323 Eddy
Stodnick Dominick 27 Geoffrey's ct
White Nathan 278 Eddy
Zellermayer Abraham 38 Ash

*Jute Wrapping Twine

PROVIDENCE PAPER CO 44 and 46 Weybosset—See back of book, insert opp page 100 and page 1225

Kennels

Bailey Frank E Mrs 84 Priscilla av

*Kiln Dried Lumber

GARDINER CHARLES C LUMBER CO 258 Eddy—See page 1183

*Kindlings

(See Wood Dealers)

DARLING C P CO The 415 Charles—See page 1075

*Kitchen Furnishings

(See House Furnishing Goods)

FAIRCHILD A W & CO 10 and 12 Arcade bldg —See page 1170
MARCUS LYON A 245–247 Atwells av—See page 1140
SUMMERFIELD CO Inc 274 to 280 Weybosset —See page 1138

*Knit Goods Mfrs

(See Textile Mfrs—Knit Goods)

*Knitting Yarns

SALISBURY D S & CO 49 Washington—See page 1281

Label Manufacturers

Foxon Co 239 W Exchange
PROVIDENCE LITHOGRAPH CO 353 Prairie av—See page 1243
R I Label Works Inc 91 Sabin

*Labor Paper

NEW ENGLAND LABOR DIGEST 123 Prairie av—See page 1213

*Laboratory Apparatus & Supplies

CLAFLIN GEO L COMPANY 62 to 72 S Main —See front col page C and page 1121

Lace Curtains Cleaned

LOUTITT HOME HAND LAUNDRY CO 307 Broad—See page 1171

Lace & Embroidery

Harris & Jacques 482 Westminster
Milano Felice 259 Atwells av
Stoppard William & Co 1306 Broad

*Laces Cleansed

SWISS CLEANSING COMPANY 651–675 Elmwood av—See back cover and page 1092

*Ladder Manufacturers

COMBINATION LADDER CO 366 Fountain (extension ladders)—See page 1170

*Ladies' Dress Goods

CURRAN JOHN 39–41 Arcade bldg (all kinds) —See page 1298

*Ladies' Dress Pins

FISCHER & PRUEFER 144 Pine—See page 1167

*Ladies' Garments

RICHARDS 252 Westminster—See page 1093

Ladies' Goods Laundered

LOUTITT HOME HAND LAUNDRY CO 307 Broad—See page 1171

Ladies' Tailors

Arbeitsman Nathan 243 Broad
Bader Isaac 562 N Main
Chausse & Son 713 Lapham bldg
Cooley Emelia G 40 Gilmore
Cwiek A Inc 334 Westminster rms 407 to 409
Davis & Marinsky 31 Conrad bldg
Domenico Henry R 334 Westminster rm 504
Emers & Cohen 7 Wayland sq
Fantasia Albert 152 Cranston
Fox & Milowitz 154 Prairie av
FRENCH TAILORING CO 139 Mathewson rms 609–610—See page 1280
Guglielmo G & Sons 1323 Westminster
Hoffman William 232 Cranston
Laurelli Ferdinando 120 Vinton
Lombardi Charles 513 Potter's av
McDavid Gertrude Mrs 48 Cranston
McKenzie Andrew Mrs 139 Mathewson rm 310
Mangiante Raffaele 139 Mathewson rm 404
Mastropaolo Ernesto 223 Broad
Monteiro Gilbert 35 Conrad bldg
Morinville Julian J 110 Benefit
Okun Hyman 496 Westminster
Port Simon 253 N Main
Presel Bros 335 Westminster rm 3
Saltzman Harry 777 Broad
Salzman Beny 268 Westminster rm 1
Salter William B 385 Westminster rm 19
Torgen Nathan 638 Broad
Trutt Isadore 444 Cranston
Uffer Morris 1838 Westminster
Uffer Pincus 86 Broad
Weiser Philip 55 Ocean
Weissman Harry 344 Wickenden

*Ladies' Wearing Apparel

LASKEY'S 336–342 Westminster—See page 1094
RICHARDS 252 Westminster—See page 1093

Ladies' & Children's Furnishing Goods

Anderson William H 129 Summer
Clark Anna M 232 Butler Exchange
Colegrove Sally 290 Westminster rm 502 (lingerie)
Frank M R & G Inc 322 Westminster
Lewis Laura A 333 Westminster rm 6 (children's)
New York Waist Stores 305 Westminster (waists and underwear)
OUTLET CO The 148–178 Weybosset—See page 1118
Smart's Specialty Store 326 Westminster
Tondreau Elydia M 222 Manton av
Zarr Inc 77 Westminster

*Lamps

FAIRCHILD A W & CO 10 and 12 Arcade bldg —See page 1170
WALKER ELECTRIC CO 251 Weybosset (electric)—See page 1125

Land Companies

Angell Land Co 74 Weybosset rm 1
Beverly Land Co 50 S Main
Blackstone Hall Co 829 Industrial Trust bldg
Bodwell Land Co 908 Hospital Trust bldg
Brown Land Co The 50 S Main
Butler Exchange Co 114 Westminster
Columbia Land Co 32 Westminster rm 31
Commercial Corporation 171 Westminster rm 402
Comstock Land Co 199 Canal
Comstock R W Land Co 113 Industrial Trust bldg
Consolidated Land Co 112 Industrial Trust bldg
Cronin-Geary Land Co 917 Turk's Head bldg
Day Building & Land Co 108 Dyer
Dyer St Land Co 61 Peck
Eastern Land Trust Co 87 Weybosset rm 41
Equitable Realty Corp 707 Lapham bldg
Fletcher Land Co 1029 Grosvenor bldg
Hahn Isaac Land Co 43 Sabin
Hodges Building & Land Co 107 Westminster rm 3
Kirtkland Realy Co 142 Industrial Trust bldg
Manufacturers Building Co 7 Beverly rm 7
Mashapaug Land Co 29 Weybosset rm 50
Maynard Land Co 75 Westminster rms 32–34
Morse Land Co 913 Turk's Head bldg
Narragansett Assn 112 Ind Trust bldg
Narragansett Land Co 50 S Main
New England Land Co 290 Westminster rm 707
Oak Hill Land Co 510 Turk's Head bldg
Oxford Land Co 1402 Turk's Head bldg
Peck Realty Co 17 Exchange rm 212
Perkins Land Co 224 Grosvenor bldg
Providence Realty Co 171 Westminster rm 211
Rhode Island Investment Co 111 Industrial Trust bldg
Richmond Land Co 49 Westminster rm 830
Sherwood Realty Co 829 Industrial Trust bldg

Studley Land Co 204 Westminster rm 2
Titus Land Co 76 Dorrance rm 302
Tullis Court Land Co 199 Canal
United Land Co 1402 Turk's Head bldg
Walker Land Co 171 Westminster rm 211
Warwick Land Co 50 S Main
Washington Real Estate Co 43 Sabin
Waterman Land Co 86 Weybosset rm 21
Weeden Land Co 628 Industrial Trust bldg
WELLS E C LAND CO 171 Westminster rm 533 —See page 1248
West Shore Land Co 433 Grosvenor bldg
Weybosset Land Co 50 S Main

*Land Developers

CITY & SUBURBAN LAND TRUST The 87 Weybosset rm 49—See page 1156

*Landscape Screens

UNION SCREEN CO 306 Carpenter—See page 1266

Lapidaries

Darling George B Lapidary Co 212 Union rm 603
Jordan Thomas R 118 Empire
LUTHER H C CO 227 Eddy—See page 1170

*Lapping & Blankets

WILKINSON E DeF CO 48 Exchange place—See page 1289

*Lathe Mfrs

MANN CHARLES A 166 Doyle av—See page 1102

*Laths

HOVEY LUMBER CO 599 S Main—See page 1180

Laundries

Acme Laundry Co 213–215 W Exchange (towels)
American Hand Laundry 162 Somerset and 49 Richmond
Auburn Laundry Co 38 Rutherglen av
Burton C H Towel Supply 213–215 W Exchange
BUTMAN & TUCKER MODERN HAND LAUNDRY 140 to 150 Pine (steam)—See page 1172
Cullen & Galligan 37 East
CUMMING'S LAUNDRY 482 Pawtucket av, Pawtucket—See page 1171
DRUMMOND'S HAND LAUNDRY 121 Laura —See page 1171
Farley Thomas M 290 Chapman
FLYNN'S TOWEL SUPPLY 9 Doyle av—See page 1173
Gendreau & Richard 42 Sonoma ct
Greenwood's Laundry 232 Lowell av
HENNESSEY LAUNDRY CO 44 Arnold—See page 1172
Henson & Logan 26 Plymouth
IDEAL WET WASH LAUNDRY 12 Pettis—See page 1173
Imperial Wet Wash Laundry 47 Gealer
Italo-America Wet Wash Laundry 41 Bellingham court
Lagerquist Ora B 23 Sibley
LEWANDOS FRENCH DYEING & CLEANSING CO 137 Mathewson—See page 1093
Liberty Laundry 499 Dexter
LOUTITT HOME HAND LAUNDRY CO 307 Broad—See page 1171
Modern Wet Wash Laundry 1083 Chalkstone av
Naples Hand Laundry 83 Arthur av
Narragansett Laundry 400 Fountain
New Enterprise Wet Wash Laundry 382 Fountain
NEW METHOD LAUNDRY 145 Summer—See page 1173
Preston Hand Laundry 137 Broadway
Providence Coat & Apron Supply Co 4 Marvin
Providence Laundry Co 1237 Elmwood av
Prov Office & Supply Co 54 Greene
Providence Towel Supply Co 131 Sprague
R I Pullclean Towel Co 44 Franklin rm 108
Sam-O-Set Laundry 9 Pleasant
Thompson Edward 10 A st
Union Hand Laundry Co 145 Globe
United Laundry 445–447 Admiral
Vona Romeo 70 Farmington av
Washington Park Wet Wash Laundry 290 Chapman
WHAT CHEER LAUNDRY 36 Burgess—See page 1172

CHINESE LAUNDRIES

(As Chinese names are not reliable, we give a list of these laundries arranged by street and number

Aborn 45
Atwells av 172, 687
Beacon av 37
Benefit 1
Bough 6
Branch av 878
Broad 265½, 794, 1429, 1511
Broadway 55, 123
Camp 55
Chalkstone av 47, 561
Chestnut 20, 111
Cranston 34, 136, 236, 494
Douglas av 35
Eddy 790
Elmwood av 354
Fountain 237
Harold 144
Julian 57
Knight 159
Lockwood 274
North Main 121, 211, 287, 664
Pine 170, 195
Plain 44
Plainfield 123, 287
Potter's av 843
Prairie av 236, 314
Smith 201
South Main 24, 118, 434
Summer 136
Thurbers av 278
Washington 149
Westminster 690, 778, 982, 1395
Weybosset 378
Wickenden 66, 239

*Laundry Ducks

PEASE L F CO Inc 7–15 Crawford—See page 1043

*Laundry Equipment

BYRNES & HAYES CO 82 Mathewson—See page 1126

Laundry Supplies

DEVINE WALTER E 74 N Main—See p 1086
McIntosh-Bardsley Co 85 Wickenden (laundry nets)
NATIONAL ANILINE & CHEMICAL CO Inc 28 N Main—See page 1088

*Law Books

(See Booksellers & Stationers)

*Lawn Vases

R I CEMENT DRAIN PIPE CO 500 Valley—See page 1198

Lawyers

(*Denotes Notaries Public)

Aldrich Edward K jr 22 Aldrich block
Aldrich Richard S 1310 Turk's Head bldg
*Alexander Charles Z 511 Union Trust bldg
***ALLEN ARTHUR M** 1310 Turk's Head bldg
*Almy Herbert 4 Market sq rm 5
Andrews Harold A 617 Grosvenor bldg
***ANGELL WALTER F** 11th floor Hospital Trust bldg
*Appleton Everard 518 Hospital Trust bldg
***ARCHAMBAULT ALBERIC A** 629 Grosvenor bldg—See page 1174
***ARCHAMBAULT RAOUL** 629 Grosvenor bldg —See page 1174
ARCHAMBAULT & ARCHAMBAULT 629 Grosvenor bldg—See page 1174
Arnold Erving T 1511 Turk's Head bldg
*Arnold Frederick W Jr 303 Turk's Head bldg
*Atwood Ernest P B 902 Union Trust bldg
Atwood & Remington 902 Union Trust bldg
***BAKER ALBERT A** 704 Industrial Trust bldg
*Baker Harvey A 518 Hospital Trust bldg
BAKER JOHN W 704 Ind Trust bldg
BAKER, SPICER & LETTS 704 Industrial Trust bldg
Baker William C 518 Hospital Trust bldg
Baker & Baker 518 Hospital Trust bldg
*Ball Claude C 726 Industrial Trust bldg
Ballou Charles R 912 Hospital Trust bldg
*Barnbrook Frank 412 Butler Exchange

Lawyers—Continued

*Barnefield Ralph T 412 Turk's Head bldg
Barnefield & Herbert 411–413 Turk's Head bldg
Barrows Chester W, Superior Court
*Beagan John P 49 Westminster rm 517
*Bellin Frank H 209 Industrial Trust bldg
*Bellin Henry D 209 Industrial Trust bldg
*Bellin & Bellin 209 Industrial Trust bldg
*Bennett George W jr 407 Grosvenor bldg
*Berth Frederick J 316 Turk's Head bldg
Binning Helen I 110 Peace
Bissell Horace G, Superior
*Blaisdell Bertram S, Court
Bliss George N 19 College rm 10
*Bliss William C 19 College rm 1
Bliss & Walsh 19 College
Blodgett Edward W, Superior Court
***BOSS HENRY M Jr** 7th floor Industrial Trust bldg 49 Westminster
Bosworth Orrin L 49 Westminster rm 730
Boudreau Alfred H 76 Dorrance rm 517
***BOWEN WILLIAM M P** 1036 Grosvenor bldg —See page 1279
***BRADSHAW THOMAS G** 1511 Turk's Head bldg
***BRANCH CLAUDE B** 11th floor Hospital Trust bldg
Brand William C H 87 Weybosset rm 31
*Breaden George A 19 College rms 14 and 15
Brennan Christopher J 1016 Grosvenor bldg
Brennan Edward M 926 Grosvenor bldg
*Brennan John P 334-335 Grosvenor bldg
Brereton Pierce H 1310 Turk's Head bldg
Bromson S S 506 Turk's Head bldg
BROTHERS JAMES E 529–530 Grosvenor bldg—See page 1175
Brown Arthur L 315 Federal bldg
***BROWN AYLSWORTH** 7th floor Industrial Trust bldg 49 Westminster
Brown George T, Court House
Brown Thomas H 19 College rm 35
*Brown William J 1009 Grosvenor bldg
BROWNE ALEX P 425 Butler Exchange (patent —See page 1228
Browne & Cook 233 Grosvenor bldg
Brownell Clifford A 32 Westminster
*Brownell Edward I 10 Weybosset suite 233
*Brownell Walter D 49 Westminster rm 530
*Bullock Joseph R jr 42 Westminster rm 14
*Burbank Robert T 901–902 Union Trust bldg
*Burchell Edgar Lionel 615 Ind Trust bldg
Cameron Hugh F 926 Grosvenor bldg
*Camfield William H 705 Grosvenor bldg
***CANNING JOHN E** 10 Weybosset rm 926
***CANNING JOSEPH P** 10 Weybosset rm 926
***CANNON PETER C** 529–530 Grosvenor bldg —See page 1175
*Capotosto Antonio A 1006 Grosvenor bldg
*Carr Edward G 601–604 Grosvenor bldg
Carroll Charles 632 Smith
*Carroll William F 19 College rm 25
*Casey John L 29 Weybosset rm 36
*Casey Stephen J 438 Grosvenor bldg
*Cawley Joseph C 316 Turk's Head bldg
*Chace Elmer S, City Solicitor's office, City Hall
*Chaffee Alfred G 816 Industrial Trust bldg
Chaffee Everitte StJ 711 Hospital Trust bldg
***CHAMPLIN MALCOLM** D 7th floor Industrial Trust bldg 49 Westminster
*Champlin William R 709–713 Union Trust bldg
*Choquet Ambrose 76 Dorrance rms 517–518
*Churchill Alex L 5151 Turk's Head bldg
*Cianciarulo Benjamin 19 College rm 13
Clason Hugo A 1008 Turk's Head bldg
*Clifford John M 339 Grosvenor bldg
Clifford Sidney 1503 Turk's Head bldg
*Coen Joseph H 512 Turk's Head bldg
*Collins James C 1030 Hospital Trust bldg
*Collins John F 1030 Hospital Trust bldg
Colt Samuel P 35 Westminster rm 6
Colton Daniel A 29 Weybosset rm 40B
***COMSTOCK RICHARD B** 10 Weybosset rm 926
***COMSTOCK & CANNING** 10 Weybosset rm 926
*Conaty John F 512 Turk's Head bldg
*Conaty & Coen 512 Turk's Head bldg
*Connolly John E 705 Grosvenor bldg
Cook F Webster 233–235 Grosvenor bldg
*Cook Lorin M 233–235 Grosvenor bldg
Cook & Cook 233–235 Grosvenor bldg
*Cooke George L 719 Hospital Trust bldg
***COONEY JOHN J** 401–404 Grosvenor bldg—See page 1175
*Cooney John T 167 Amherst
***COONEY THOMAS F** 401–404 Grosvenor bldg—See page 1175
***COONEY & COONEY** 401–404 Grosvenor bldg—See page 1175
*Cordery C Leslie 806 Union Trust bldg
Cram Henry C, City Solicitor's office, City Hall
*Crane Mendell W 312 Howard bldg
*Cross Harry P 32 Westminster
***CUNNINGHAM JOSEPH J** 301 Grosvenor bldg—See page 1176
***CUNNINGHAM & O'CONNELL** 301 Grosvenor bldg—See page 1176
*Curran John L 42 Weybosset
***CURRAN PATRICK F** 1138 Hospital Trust bldg—See page 1174
*Curran Thomas 1008 Turk's Head bldg
CURRAN & HART 1138 Hospital Trust bldg—See page 1174
*Curtis Harold R 1515 Turk's Head bldg
Curtis Harry C 726 Ind Trust bldg
Curtis & Ball 726 Industrial Trust bldg
Cushing Arthur 19 College rm 16
Cushing, Carroll & McCartin 19 C llege rm 17
Davis Arthur W 10 College rm 21
Davis Samuel H 87 Weybosset rm 47
*DePasquale Luigi 76 Dorrance rms 511–512
Docley James E 1002 Grosvenor bldg
Doran John, Court House
*Dorney Thomas J 415 Grosvenor bldg
Dougherty Francis P 75 Westminster rm 43
Downing Augustine H 334 Grosvenor bldg
***DRESSER ROBERT B** 11th floor Hospital Trust bldg
*Dubois Henry D C 19 College rm 29
*Dubois Henry J C 19 College rm 29
*Duffy Frank J 36 Olneyville sq rm 5
*Dunn Louis W 48 Custom House at rm 38
*Easton Charles R 902 Turk's Head bldg
*Easton Frank T 32 Westminster
***EDWARDS WALTER A** 11th floor Hospital Trust bldg
EDWARDS & ANGELL 11th floor Hospital Trust bldg
Egan James T 736 Grosvenor bldg
*Eldredge H P jr 412 Turk's Head bldg
***EMERSON ROBERT S** 402–407 Industrial Trust bldg
***FARNELL GEORGE** 1314 Turk's Head bldg —See page 1175
*Farrell Thomas F 42 Westminster rm 13
Finkelstein Charles S 76 Dorrance rm 401
*Fitzgerald John J 705 Grosvenor bldg
Fitzgerald & Higgins 705 Grosvenor bldg
*Flanagan John H 1023 Grosvenor bldg
Fletcher Edward G 32 Westminster
FLYNN EDMUND W 87 Weybosset rm 48—See page 1174
FLYNN JOHN A 87 Weybosset rm 48—See page 1174
Flynn M Walter 1002 Grosvenor bldg
*Flynn Thomas J 1412 Turk's Head bldg
***FLYNN WILLIAM S** 87 Weybosset rm 48—See page 1174
Flynn & Mahoney 1412 Turk's Head bldg
FOWLER HENRY E 908 Union Trust bldg—See page 1174
*Fox John P 12 Olneyville sq
Fraser John J 726 Industrial Trust bldg
*Frost G Frederick 100 Fountain
*Frost W Louis 75 Westminster rm 14
*Gainer Joseph H 601–604 Grosvenor bldg
*Gallagher Owen F 505 Union Trust bldg
Gammino William A 816 Industrial Trust bldg
*Gardner Percy W 908 Turk's Head bldg
GARDNER, MOSS & HASLAM 1511 Turk's Head bldg
***GARDNER BATHBONE** 1511 Turk's Head bldg
***GEARY DANIEL E** 436 Grosvenor bldg—See page 1176
*Geary P William 918 Turk's Head bldg
Geary Peter G 1511 Turk's Head bldg
*Gilchrist Thomas W 541 Grosvenor bldg
Gillrain James M 632 Industrial Trust bldg
*Glendinning Henry D 75 Westminster rm 43
*Gorham Howard B 4 Weybosset rm 202
*Gorman Adolph 726 Industrial Trust bldg
***GREEN, HINCKLEY & ALLEN** 1310 Turk's Head bldg
***GREEN THEODORE FRANCIS** 1310 Turk's Head bldg
***GREENLAW RALPH M** 1415 Turk's Head bldg
Greenough, Easton & Gross 32 Westminster
*Greenough William B 32 Westminster

*Grieve Robert 637 Grosvenor bldg
*Griffin J Henry A 430 Howard bldg
*Grim Benjamin W 42 Westminster rm 7
Grimes Joseph W 726 Industrial Trust bldg
*Hagan Daniel T 918 Turk's Head bldg
*Hahn J Jerome, Court House
*Ham Livingston 916 Turk's Head bldg
*Hammill Frank H 736 Grosvenor bldg
Hammill Joseph A 736 Grosvenor bldg
*Hanley Frank L 36 Olneyville sq rm 2 and 17 Exchange rm 306
Harlow John F jr 209 Industrial Trust bldg
*Harris James 816 Industrial Trust bldg
***HART HENRY C** 1138 Hospital Trust bldg—See page 1174
Hartigan John P 918 Turk's Head bldg
***HASLAM CHARLES R** 1511 Turk's Head bldg
*Hayes Henry W 1021 Grosvenor bldg
*Healy Frank 1001–1002 Turk's Head bldg
*Heathman W A 19 College rm 36
*Hebert Felix 412 Turk's Head bldg
Hefferman Thomas L 42 Weybosset rm 38
Helford George 87 Weybosset rm 31
*Heltzen Oscar L, City Solicitor's office, City Hall
Hennessey Walter J 19 College rm 1
*Henshaw John 42 Westminster rm 10
*Hicks Ratcliffe G E 55 Eddy rms 207–208
Higgins Everett D 19 College rm 9
*Higgins James H 705 Grosvenor bldg
***HINCKLEY FRANK L** 1310 Turk's Head bldg
Hogan Edward T 705 Grosvenor bldg
Holbrook Harry M 804 Union Trust bldg
Holton Thomas H 415 Grosvenor bldg
Horenstein Isadore S 414 Grosvenor bldg
Horton Leonard W 426 Ind Trust bldg
HUDDY, EMERSON & MOULTON 402–407 Industrial Trust bldg
***HUDDY GEORGE H Jr** 402–407 Industrial Trust bldg
***HURLEY GEORGE** 908 Union Trust bldg—See page 1174
*Jackvony Louis V 1006 Grosvenor bldg
James Harold W 411 Industrial Trust bldg
***JASTRAM EDWARD P** 11th floor Hospital Trust bldg
Jenckes Thomas A 916 Turk's Head bldg
*Jennings Richard W 87 Weybosset rm 43
*Jepherson George A 844 Broad
***JOHNSON ALFRED S** 324 Butler Exchange—See page 1176
*Johnsen Arthur P 324 Butler Exchange
*Jones Frederick A 504 Industrial Trust bldg
Joslin Archie O 816 Industrial Trust bldg
*Joslin Philip C 816 Industrial Trust bldg
***KEENEY FRANCIS B** 716 Turk's Head bldg
Kelley Charles A 302 Turk's Head bldg
Kernan Charles H 1411 Turk's Head bldg
*Kimball Henry W 87 Weybosset rm 58A
***KINGMAN EUGENE A** 11th floor Hospital Trust bldg
Kingsley Clifford A 1310 Turk's Head bldg
KNAUER, HURLEY & FOWLER 908 Union Trust bldg—See page 1174
***KNAUER PHILIP S** 908 Union Trust bldg—See page 1174
Knowles John C 308 Hospital Trust bldg
Lace John J jr 831 Industrial Trust bldg
*Ladd Walter J 908 Union Trust bldg
Lake Alfred H 1415 Turk's Head bldg
*Lapham Oscar 4 Weybosset rm 101
Lapham Simon S 4 Weybosset
Lawlor John B 523 Grosvenor bldg
*Leahy Edward L 705 Grosvenor bldg
LeCount Joseph G 19 College rm 36
LEE, BOSS & McCANNA 7th floor Industrial Trust bldg 49 Westminster
Lee James A 630 Grosvenor bldg
***LEE THOMAS ZANSLAUR** 7th floor Industrial Trust bldg 49 Westminster
LETTS IRA LLOYD 704 Industrial Trust bldg
Lindemuth Benj F 42 Westminster rm 9
*Littlefield Charles W 87 Weybosset rm 47
Littlefield Ivory 66 S Main
*Littlefield James B 308 Hospital Trust bldg
*Littlefield Nathan W 87 Weybosset rm 47
*Lovejoy Edward F 617 Grosvenor bldg
LYMAN RICHARD E 1004 Union Trust bldg
LYMAN & McDONNELL 1004 Union Trust bldg
*Lynch Michael J 1002 Grosvenor bldg
*McCabe James J 87 Weybosset rm 58A
*McCaffrey Joseph J 520 Industrial Trust bldg
***McCANNA FRANCIS I** 7th floor Industrial Trust bldg 49 Westminster
McCANNA GEORGE F 7th fl Industrial Trust bldg 49 Westminster
McCarthy Edmund H 1004 Union Trust bldg
***McCARTHY PATRICK J** 505–506 Industrial Trust bldg 49 Westminster
*McCartin James F 19 College rm 17
McDonald Daniel P 335A Grosvenor bldg
***McDONNELL T F I** 1004 Union Trust bldg
McElroy Patrick J 27 Olneyville sq
McGauley Thomas J 301 Grosvenor bldg
*McGough John H 523 Grosvenor bldg
McGovern James J 49 Westminster rm 437
McGovern & Slattery 49 Westminster rm 437
McGowan Lewis A 601–604 Grosvenor bldg
McKenna Charles H 4 Market sq rm 5
McKiernan Peter W 509 Industrial Trust bldg
MacLEOD GEORGE R 29 Weybosset rm 23—See page 1175
McLyman Benjamin M 1511 Turk's Head bldg
***McSOLEY WILLIAM H** 436 Grosvenor bldg —See page 1176
*Mahoney John C 1412 Turk's Head bldg
Makepeace Colin MacR 1030 Hospital Trust bldg
Marcus Ira 816 Industrial Trust bldg
*Marcus Philip V 602 Grosvenor bldg
*Marsh George T 1001–1002 Turk's Head bldg
*Marsh Henry jr 526 Howard bldg
Marsh & Rhodes 526 Howard bldg
Mason Frank F 402 Industrial Trust bldg
*Matteson A C 910 Grosvenor bldg
MORGAN FORREST B 87 Weybosset rm 43—See page 1176
***MORGAN MARSHALL** 87 Weybosset rm 43 —See page 1176
***MORGAN WILLIAM A** 87 Weybosset rm 43—See page 1176
MORGAN & MORGAN 87 Weybosset rm 43—See page 1176
Morrissey Daniel H 1016 Grosvenor bldg
***MOSS WILLIAM W** 1511 Turk's Head bldg
***MOULTON E BUTLER** 402–407 Industrial Trust bldg
Mowry Elisha C 327 Butler Exchange
*Mulholland P H 42 Westminster rm 16
Munro Arthur E 66 S Main
*Murdock John S 1038–1040 Grosvenor bldg
Murdock & Tillinghast 1038–1040 Grosvenor bldg
*Murphy, Hagan & Geary 917 Turk's Head bldg
*Murphy John F 917 Turk's Head bldg
Murphy Lester T 535 Grosvenor bldg
Murphy Michael J 505 Union Trust bldg
Nathanson Samson 1028 Grosvenor bldg
*Neves Joseph S 705 Grosvenor bldg
*Nolan James J 506 Turk's Head bldg
*Nolan James J jr 49 Westminster rm 506
*Nolan Lawrence F 705 Grosvenor bldg
Noons Edward J 639 Grosvenor bldg
***O'CONNELL FREDERICK W** 716 Turk's Head bldg
***O'CONNELL JEREMIAH E** 301 Grosvenor bldg—See page 1176
*O'Connor Charles J 76 Dorrance rm 302
*O'Connor Edward DeV 4 Weybosset rm 203
O'Neill Raymond T 436 Grosvenor bldg
O'Reilly Peter M 709–713 Union Trust bldg
*O'Reilly Terrence M 341 Grosvenor bldg
O'Shaunessy, Gainer & Carr 601–604 Grosvenor bldg
O'Shaunessy George F 601–604 Grosvenor bldg
Osterman Walter W 19 College rms 20–21
*Otis Fred A 539 Grosvenor bldg
***OWEN FRED L** 86 Weybosset rms 56–57—See page 1098
Paddock Stephen D 412 Turk's Head bldg
*Paine Harry M, Superior Court
***PARKHURST ELIOT G** 11th floor Hospital Trust bldg
*Patterson A Truman 806 Union Trust bldg
Peterson Albert N 402 Industrial Trust bldg
*Pettine Anthony B 76 Dorrance rm 511
Pettine Alderic 438 Grosvenor bldg
Pettine & DePasquale 76 Dorrance rm 511
*Phetteplace Arthur T S 19 College rm 10
*Phillips Abbott 1310 Turk's Head bldg
PIRCE JAMES A 1503 Turk's Head bldg
PIRCE & SHERWOOD 1503 Turk's Head bldg
*Plummer Cornelius C 108 John
*Prescott Washington R 818 Hospital Trust bldg
*Quinn John C 49 Westminster rm 509
*Quinn P Henry 1411 Turk's Head bldg
Quinn Robert E 1411 Turk's Head bldg
Quinn & Kernan 1411 Turk's Head bldg
Rathbun Elmer J, Supreme Court
*Raymond George H 1002 Union Trust bldg
Reddy William E 434 Grosvenor bldg

Lawyers—Continued
*Remington Charles C 902 Union Trust bldg
*Reynolds Walter S, Superior Court
*Rhodes Arthur A 326 Howard bldg
*Rice Herbert A 808-809 Hospital Trust bldg
*Richards John J 517 Industrial Trust bldg
Richmond Patterson & Cordery 806 Union Trust bldg
*Richmond Russell W 806 Union Trust bldg
Rivelli Frank J 301 Turk's Head bldg
Robinson Charles M 406 Grosvenor bldg
*Robinson Maurice 406 Grosvenor bldg
Robinson & Robinson 406 Grosvenor bldg
*Romano Pasquale 433 Industrial Trust bldg
*Rosenfeld John J 902 Turk's Head bldg
*Rueckert Frederick 87 Weybosset rm 43
Rustigian Jasper 522 Grosvenor bldg
*Salisbury Charles E 75 Westminster rm 14
Salisbury Harold P 1310 Turk's Head bldg
*SCOTT W A 87 Weybosset rm 38
Semonoff Judah C 310 Grosvenor bldg
Semonoff Leon H 906 Union Trust bldg
SHEEHAN GEORGE J 7th fl Industrial Trust bldg 49 Westminster
Sheffield Howard 1104 Turk's Head bldg
SHEPARD JAMES I 704 Industrial Trust bldg
*SHERWOOD HERBERT M 1503 Turk's Head bldg
*Shields James A 10 Weybosset rm 310
*Singsen Edward L 303 Hospital Trust bldg
Sisson Charles P 32 Westminster
*Slattery John H 437 Industrial Trust bldg
Slocum Charles S 19 College cor South Main
Smith Edson K 1109 Hospital Trust bldg
*Smith James E 236 and 237 Grosvenor bldg
*Smith Joseph 535 Grosvenor bldg
SMITH NATHANIEL W 716 Turk's Head bldg
*SPICER WILLIAM A 704 Industrial Trust bldg
Staples Harold E 1030 Hospital Trust bldg
Stearns Charles F 168 Bowen
*Steere Frank 49 Westminster rm 411
*Stinese Edward C 1016 Grosvenor bldg
Stockett James M jr 19 College rm 36
*Stockwell Edward A 327 Butler Exchange
Stone George Ames 35 Oriole av
*Stone Samuel S 617 Grosvenor bldg
Stone & Lovejoy 616-618 Grosvenor bldg
*Stowell Herbert J 42 Weybosset rm 29
*Sturges Rush 1310 Turk's Head bldg
*Sullivan Edward M 29 Weybosset rm 40
Sullivan Francis E 29 Weybosset rm 40
Sullivan John J 29 Weybosset rm 40
Sullivan & Sullivan 29 Weybosset rm 40
*Summer Arthur P 638-639 Grosvenor bldg
*SWAN FRANK H 716 Turk's Head bldg
SWAN, KEENEY & SMITH 716 Turk's Head bldg
Sweeney John W, Superior Court
Sweetland William H 200 Waterman
*Tanner Harold B 1030 Hospital Trust bldg
TANNER KENNETH J 716 Turk's Head bldg
*Tanner Willard B 101 Blackstone boul
Tetlow Edwin J 1415 Turk's Head bldg
THATCHER HAROLD W 716 Turk's Head bldg
*Thomas Arthur A 504 Ind Trust bldg
*THORNLEY WILLIAM H 1511 Turk's Head bldg
*Thurston James H 42 Westminster rm 11
Thurston, Ripley & Co 42 Westminster rm 11
*Tilley Charles E 1415 Turk's Head bldg
*Tillinghast Frank W 1002 Grosvenor bldg
Tillinghast Frederick W 1310 Turk's Head bldg
Tillinghast James A 1030 Hospital Trust bldg
*Tillinghast John A 1038-1040 Grosvenor bldg
*Tillinghast Theodore F 29 Weybosset rm 31
Tillinghast William R 1030 Hospital Trust bldg
Tillinghast & Collins 1030 Hospital Trust bldg
Tillinghast & Lynch 1002 Grosvenor bldg
TIRRELL PRINCE H 7th floor Industrial Trust bldg 49 Westminster
*Tobin John E 4 Weybosset rm 103
*Troy George F 535 Grosvenor bldg
*TROY WILLIAM G 49 Westminster rms 331-332—See page 1177
Turano Michael J 76 Dorrance rm 511
Veneziale Joseph 87 Weybosset rm 31
Vicario Raffaele 429 Grosvenor bldg
Vincent Walter B, Court House
Voigt Ernest T 437 Industrial Trust bldg
*Walling Everett L 1032 Hospital Trust bldg
Walling Lester S 1022 Hospital Trust bldg
Walling & Walling 1022-1023 Hospital Trust bldg
*Walsh Charles A 19 College rms 1-2 and 10
*Walsh E Raymond 19 College rm 10
WATERMAN LEWIS A 1415 Turk's Head bldg
WATERMAN & GREENLAW 1415 Turk's Head bldg
WEST ALBERT B 436 Grosvenor bldg—See See page 1176
WEST, GEARY & McSOLEY 436 Grosvenor bldg—See page 1176
Wheeler Chauncey E 1310 Turk's Head bldg
Whitman Wayne H 42 Weybosset rm 38
Wildes Frank H 19 College rm 21
Williams Alonzo R 100 Fountain
*Wilson Alfred 703 Union Trust bldg
*Wilson Charles A 1515 Turk's Head bldg
Wilson, Churchill & Curtis 1515 Turk's Head bldg
Woods J C B 146 Westminster rm 301
Wright Nathan M 228 Butler Exchange
Wright Nathan M jr Superior Court
Yatman Ellis L 327 Butler Exchange
*Ziegler Edward H 302 Turk's Head bldg

*Lead Pipe
PHILLIPS LEAD & SUPPLY CO 91 S Main—See page 1235

*Lead Pipe & Sheet Metal
CONGDON & CARPENTER CO The 102 N Main and 145 to 173 Canal—See inside front cover

*Leaded Stained Glass
VAUGHN L CO 1149-1155 Westminster—See page 1030

Leak Proof Piston Rings
WAITE AUTO SUPPLY CO 64 Exchange pl—See insert opp advertising dept

*Lease Rods, all Metal Covered
BRUNNCKOW G C CO 223 Globe—See page 1267

*Leather Belting
PROVIDENCE MILL SUPPLY CO 68 West Exchange—See page 1206
SMITH ROBERT I 160 Randall—See page 1208

*Leather Cases
BUECKERT MFG CO 162 Clifford—See page 1162

*Leather Findings, Etc
(See also Shoe Findings)
SANBORN'S A J SONS 20 Exchange pl—See page 1177
STONE C MOULTON CO 456 Benefit (roller skins)—See page 1177

Leather Goods Mfrs
Ideal Leather Goods Co 326 Dean
Kantalip Belt Mfg Co 25 Congress av
Merchants Leather Goods Co 131 Wash rm 206

*Leather Suit Cases & Bags
HAYWARD RUBBER CO 85 Washington—See page 1263

Lens Grinders
PROVIDENCE OPTICAL CO 335 Westminster—See page 1219

*Letterheads, Billheads & Checks
PROVIDENCE LITHOGRAPH CO 353 Prairie av—See page 1243

*Letters, Circulars, Etc Composed, Addressed & Mailed
CADMAR LETTER WRITING CO W F Baker prop 75 Westminster rm 12—See page 1209
SAMPSON & MURDOCK CO List & Letter Service Dept 246 Summer Boston Mass

*Lexonite (Roofing Compound)
CARTIER M N & SONS COMPANY Inc 291 Canal—See back col page H

*Liability Insurance
BEACH & SWEET Inc Hospital Trust bldg—See back cover and page 1151
GROSS G L & H J 170 Westminster—See back cover and page 1247
MASON ELMER C 311 Industrial Trust bldg—See page 1153
MASS BONDING & INS CO 828 Industrial Trust bldg—See page 1149

Libraries
Ann Mary Brown Memorial 21 Brown
Armenian Library 64 Jefferson
Brown University Library, Prospect cor College
Christian Science Reading Room 305 Howard bldg
Elmwood Public Library 2 Burnett
John Carter Brown Library, George opp Brown
John Hay Library (B U) College cor Prospect
Livingston Reading Room 140 Livingston
North End Free Library 49 Orms
Olneyville Free Library Association 12 Olneyville sq
Perry Frederick H 131 Thayer (circulating)
Providence Athenaeum Library, Benefit cor College
Providence Public Library Wash cor Green, branches 7 Armington av 754 Branch av 49 Orms 745 Hope and 403 S Main
R I Historical Society 68 Waterman
Rhode Island Medical Society Library 106 Francis
Rhode Island State Library 208 State House
Sampson & Murdock Co 14 Greene (directories)
State Law Library, Prov County, Court House
State Library, State House
Wanskuck Branch Library 754 Branch av
Young Men's Christian Association 160 Broad
Young Women's Christian Association 264 Wash

Life Insurance
STARKWEATHER & SHEPLEY Inc 17 Custom House st—See insert opp Providence Business

Life Insurance Agent
STEARNS MAURICE H gen agt John Hancock Mutual Life Ins Co suite 602 Union Trust bldg—See page 1150

*Lightering
OBR JOHN J & SON 561 S Main and 1 and 2 Pike—See page 1114

*Lighting (Gas)
PROVIDENCE GAS CO Turk's Head bldg—See page 1141

*Lighting Contractors
BITZAU H C CO 304 Dean—See page 1123

Lighting Fixtures
ALDRICH COMPANY 13-21 Fenner—See page 1123
TILDEN-THURBER Westminster cor Mathewson—See page 1168
WALKER ELECTRIC CO 251 Weybosset—See page 1125

Lightning Rods
BOSTON LIGHTNING ROD CO 1047 Old South bldg Boston Mass—See page 1177

Lime
Harris Burton K 75 Westminster rm 24 (mfr)

*Lime, Brick, Cement, Sand, Hair, Plaster, Etc
(See Masons' Building Materials)
GOFF JAMES C CO 31-49 Point—See page 1196
HARRIS WM M Jr Atwells av cor Harris av—See page 1182
HORTON H E CO 459 S Water—See page 1199

*Lining Metal
WHITE STILLMAN FOUNDRY CO 1 Bark—See page 1135

*Linotype Composing
OXFORD LINOTYPE CO 226 Public—See page 1242

*Linotype Composition
VISITOR PRINTING CO 63 Washington top floor—See page 1244

*Linotype & Monotype Composing
LOOSE LEAF MFG CO 257 W Exchange—See back col page K

*Lists (Mailing)
SAMPSON & MURDOCK CO List and Letter Service Dept 246 Summer Boston Mass

Lithographers
Forbes Lithograph Co 17 Exchange rm 219
HALL J C CO The 68 W Exchange—See page 1243
LOOSE LEAF MFG CO 257 W Exchange—See back col page K
PRESTON & ROUNDS CO 98 Westminster—See page 1074
PROVIDENCE LITHOGRAPH CO 353 Prairie av—See page 1243
REMINGTON PRINTING CO 10 Abbott Park pl—See page 1240
TOWNSEND F H 95 Pine—See page 1240

Live Bait
Barstow H B & Co foot of S Angell
Bowden Samuel F r 3 East River near Waterman at Red Bridge
Donohue John P 50 Gano
McGarvey D W & Son 62 Gano

Livery
PAGE EARL G 324-331 and 341 to 353 Fountain (Ford without driver)—See page 1037

*Livery Stables
(See Stables)

*Loan & Trust Company
(See Building & Loan Associations; also Brokers—Loan)

*Loans
(See also Brokers—Loan)
AMERICAN LOAN ASSOCIATION 144 Westminster rm 203—See page 1055
COLLATERAL LOAN CO 77 Exchange pl—See page 1055
MORRIS PLAN CO OF R I The 10-12 Market sq—See page 1055
PEOPLE'S LOAN ASSOCIATION 139 Mathewson rm 304—See page 1055
PEOPLE'S LOAN CO 29 Weybosset rm 32—See page 1054
PROVIDENCE GUARANTY CO 212 Union rm 4—See page 1054

*Local Stocks
BROWN WALTER G 622 Grosvenor bldg—See page 1047
BYLLESBY H M & COMPANY 10 Weybosset—See page 1051
CHESEBRO & CO 216 Turk's Head bldg—See page 1051

Locksmiths
American Locksmith Co 117 N Main
Capron John T 75 Warren
Clark Bert V 87 Westminster
HARRIS ANDREW 51 Washington—See page 1272
Pope C F & Co (Belcher & Loomis Hardware Co) props 83-91 Weybosset
THOMPSON HARDWARE CO 853 Westminster—See page 1147
Warner Charles F P 5 Gallup

Lodge Caterers
BUTLER CHARLES L & SONS 272-274 Cranston—See page 1082

*Lodge Jewels & Charms

WILLIAMS & ANDERSON CO Inc The 33 Broad—See page 1166

*Lodge Supplies

BROWN WILLIAM R CO The 33 Eddy—See page 1244

*Lodging House

(See Boarding & Rooming House)

*Long Distance Moving

CADY MOVING & STORAGE CO 62 Dudley—See page 1270

*Long Distance Trucking

A TRANSPORTATION CO 44 Washington—See page 1283
AFFLECK'S MOTOR EXPRESS 77 Fountain—See page 1284
COUTU BROS Railroad cor Fales sts Central Falls—See page 1287
DEIGNAN C B 434 Broad—See page 1284
HEBERT'S EXPRESS 363 Willow Woonsocket—See page 1286
PROVIDENCE ASH CO 843 Potter's av—See page 1283
PYNE GEORGE A 17 Pennsylvania av—See page 1285
TIBOCCHI BROS garage 131 Farmington av residence 371 Dyer av Cranston—See page 1286

*Loom Builders

CROMPTON & KNOWLES LOOM WORKS 241 Harris av and Grand cor Tainter Worcester Mass—See page 1187

*Loom Machinery Castings

BRAYTON L FOUNDRY CO River Point—See page 1134

*Loom Pickers (Raw Hide)

HOLBROOK RAW HIDE COMPANY 748 N Main—See page 1204

*Loose Leaf Ledgers

LOOSE LEAF MFG CO 257 W Exchange—See back col page K

*Loose Leaf Systems & Devices

AKERMAN CO 56 Pine—See page 1241
BROWN-HOWLAND CO 309 Hospital Trust bldg—See bottom edge of leaves and page 1210
RHODE ISLAND NEWS COMPANY The 21 Pine—See page 1214

*Lubricating & Machinery Oils

(See Oil Dealers)

GULF REFINING CO Barrington Parkway E Providence—See page 1308
STARKWEATHER & WILLIAMS CO 47 Exchange pl—See front cover and page 1221

Lumber Dealers

BURROWS & KENYON Inc Eddy, Globe, Crary and Butts sts—See page 1181
CARPENTER FRANK F LUMBER CO The 633 S Main—See page 1182
Crittenden Lumber Co 32 Westminster rm 41
EASTWOOD ALBERT S 65 Bath (wholesale)—See page 1180
Gage L H Lumber Co 32 Westminster rms 41, 42 and 43 (wholesale)
GARDINER CHARLES C LUMBER CO 258 Eddy—See page 1183
Grimwood H A Co 1161 to 1179 Westminster
Harris Frederick R & Co, Allen's av cor Oxford
Harris William M Est of 363 Charles
HARRIS WM M Jr, Atwell's av cor Harris av—See page 1182
HECKMAN J F & CO 1043 Grosvenor bldg—See page 1180
HOVEY LUMBER CO 599 S Main—See page 1180
Jepherson George A 844 to 856 Broad cor Massie av
Kessawayne Lumber Co 1108 Hospital Trust bldg
Kile & Morgan Co 1108 Hospital Trust bldg (wholesale)
LANSING LUMBER COMPANY 824 N Main—See top edge of leaves and page 1178
McKENDALL FRANK D 519 Charles—See page 1182
Morse A F Lumber Co 912–913 Turk's Head bldg
Morse & Buffum Co 511 Howard bldg
O'DRISCOLL BROS 26–44 Gano—See page 1183
PERKINS BROS CO 970 to 982 Westminster—See page 1181
PHILLIPS ROSCOE W P O Box 198 Pawtucket—See page 1183
POTTER JAMES A & CO foot of Crary st (yellow pine and cypress timber)—See page 1179
PROVIDENCE LUMBER CO 701 Elmwood av—See page 1182
R I BUILDING WRECKING CO Sol Kreid mgr 162 Gallup—See page 1115
SMITH E E CO 136 Rhodes—See page 1181
SWEET L & CO 709 Harris av—See page 1180
Talbot Bros & Horton Inc 320 Grosvenor bldg
Verge George A Lumber Co 340 Grosvenor bldg
Walling Herbert E 1102 Union Trust bldg
Wellman Lumber Co 2 S Water
WILLMARTH-MACKILLOP Inc Freeman st Pawtucket—See page 1111

Lunches

Haven James H 434 Valley (night)

Macaroni Manufacturers

Criscione George 299 Pocasset av
Currere Bros 436 Atwells av
DelRossi G D Co 240 India
DeMarco Antonio & Son 286 Atwell's av
Fazzini Vincenso 42 Arthur av
Macaroni Mfg Co 484 Atwells av
National Macaroni Co 88 Academy av
Poidmaini Camella 10 Veazie
R I Macaroni Mfg Co 27 Greeley
Santoro Bros, Luna cor Ashton
Silver Lake Macaroni Mfg Co 299 Pocasset av

*Machine Forging

MILLER W H & SONS 194 to 202 Eddy—See page 1161

Machine Parts

JOHNSON TOOL CO Inc 197–199 Eddy—See page 1195

*Machine Shop Equipment

RANDALL THOMAS F Inc 64 Globe—See insert opp pages 1186 and 1187

*Machine Specialties

R I TELEPHONE & ELECTRIC CO 55 Pine—See page 1123

*Machine Tools

RANDALL THOMAS F Inc 64 Globe—See insert opp pages 1186 and 1187

Machine Work

R I BOILER WORKS 614 S Main—See p 1073

*Machinery Castings

COLVIN FOUNDRY CO 185 Globe—See page 1135

*Machinery & Tools

FAIRBANKS COMPANY The 74–78 Mathewson—See page opp 101

Machinery Manufacturers & Dealers

American Gill Screw Co The, Eudora st
Atherton Jesse 24 Calender (tack, nail and rivet)
B & H SUPPLY CO 116 Mathewson—See page 1195
Bowers Everett I 24 Calender (tools)
Broomfield I & Co 180 W Exchange (secondhand)
BROWN & SHARPE MFG CO, Promenade near Park—See page 1184
BROWNELL MACHINERY CO 11–13 Eddy—See page 1192

Bullock Machinery Exchange 77 Washington rm 303
Cole John W office 419 Grosvenor bldg warehouse 516 S Main
Crown Cork & Seal Co The 100 S Water (bottling machinery)
DANFORTH & KING MACHINERY CO Inc 76 Dorrance suite 405A
Dodge Sales & Engineering Co 171 Pine
Eddy E A Machinery Co 211 Eddy and 68 Clifford
FAIRBANKS COMPANY The 74–78 Mathewson—See page opp 101
Franklin Process Co 291 Promenade
G H P MANUFACTURING CO 128 N Main top floor—See page 1190
General Utilities Co 423 Grosvenor bldg
Hall Machine & Tool Co 116 Chestnut
HENNESSY JEROME F 171 Westminster rm 225 (new and secondhand also textile)—See page 1200
HOEY MFG CO 248 Harrison (tentering machines and tenter clips,—See page 1190
Klauder-Weldon Dyeing Machine Co 402 Case-Mead bldg
Lowe Herbert R 507 Turk's Head bldg
McWILLIAMS MFG CO 237 Eddy—See page 1190
MAYOR THOMAS & SON 26 Olney—See page 1190
NATIONAL MACHINERY CO 11 Eddy—See page 1193
No-Dust Drying Machine Co 159 Dorrance
Potter Frederick H 162 Randall
Pratt Charles E rear 348 Killingly
Randall T F Inc 61 Globe (new and used)
REYNOLDS GEORGE T & SON 54 Friendship (new and used machinery)—See page 1189
Rhode Island Metal & Machinery Co 477 Eddy
S & W Machine Shop 21 Eddy 2d floor
TEXTILE-FINISHING MACHINERY CO 171 Westminster—See page 1187

*Machinery Movers

ANDERSON JOHN M 70 Clifford—See p 1282
WATERMAN T W CO 26 W Exchange—See page 1284

Machinists & Machinery Manufacturers

ABRASIVE MACHINE TOOL CO off Massasoit av East Providence—See page 1189
ADAMS BROS Inc 224 Eddy—See page 1192
ADAMS E A 150 Chestnut—See page 1192
ALLEN FIRE DEPARTMENT SUPPLY CO 159 Aborn—See page 1135
AMERICAN GILL SCREW CO, Eudora cor Poe—See page 1205
American & British Mfg Co, Charles cor Cross
ANGELL CHARLES E 223 Aborn—See page 1188
Atherton Pin Grid Bar Co 26 Fountain
ATLAS MACHINE COMPANY 7 Eddy—See page 1194
AUTO EXCHANGE The 7 Reservoir av and 163 Dexter—See page 1034
Barrows Arthur C 36 Plenty (gauge)
Beaman & Smith Co, Gordon av cor Reynolds av
BLAISDELL S S MACHINE CO 228 Aborn—See page 1191
Borland Robert 20 Clifford
Brant John 67 W Friendship
BROWN & SHARPE MFG CO Promenade near Park—See page 1184
BROWNELL MACHINERY CO 11–13 Eddy (dealers)—See page 1192
Builders' Iron Foundry 9 Codding and Kinsley av cor Sims av
Butterworth H W & Sons Co 1212 Turk's Head bldg
CORP BROTHERS 40 Mathewson—See page 1039
CROMPTON & KNOWLES LOOM WORKS 241 Harris av and Grand cor Tainter Worcester Mass—See page 1187
Cruickshank Engine Co 281 Dyer (steam engines)
Cuddy Gardner Co 220 Globe
DANFORTH & KING MACHINERY CO Inc 76 Dorrance suite 405A
Diamond Machine Co 9 Codding
DOVER GEORGE W Inc, Thurbers av cor Eddy—See page 1188
Excelsior Steam Engine & Machine Co 30 Friendship
Field Charles H 113 Point
France Thomas W 1212 Turk's Head bldg
FRANKLIN MACHINE CO works 189 Charles office Park cor Promenade—See page 1185
FULLER IRON WORKS 40 Tockwotton—See page 1135
General Machinery Co 227 Eddy
Graham Mfg Co 71 Willard av
Hall F A Co Inc 36 Garnet 3d floor
Harris-Corliss Engine & Machine Co, Park cor Promenade
HEATHCOTE JOHN & SON Inc 46 Clifford cor Eddy—See page 1193
Hughes William Co Inc, Bough cor Dike
International Hale Gas Mixer Co 905 Turk's Head bldg
JENKINSON MACHINE & TOOL CO Inc rear 226 Eddy—See page 1189
JOHNSON TOOL CO Inc 197–199 Eddy—See page 1195
LANGELIER MFG CO Washington av Arlington—See page 1192
Leonard-Rooke Co 486 Broad
Lind J A Co 236 Aborn
LINDEN & CO 136 Clifford—See page 1193
M B S COMPANY 9–11 Winter (fine tools)—See page 1194
McWILLIAMS MFG CO 237 Eddy—See page 1190
MANN CHARLES A 160 Doyle av—See page 1162
Mason Volney W & Co Inc 2 Lafayette
MAYOR THOMAS & SON 26 Olney—See page 1190
Modern Machinery Co 5 Mason
NEW ENGLAND BUTT CO 304 Pearl—See page 1191
New Shoe Machinery Co 157 Orange (shoe)
NICKERSON ART METAL CO 8 Temple—See page 1194
Noyes & Donahue 294 Pine
PEERLESS ENGINEERING CO 26 Fountain (designers and builders)—See page 1194
Philadelphia Textile Machinery Co (drying) 422 Howard bldg
Potter Frederick H 162 Randall
PROVIDENCE ENGINEERING CORPORATION 521 S Main—See page 1193
Providence Mfg & Tool Co 17 Warren
REYNOLDS GEORGE T & SON 54 Friendship (dealers)—See page 1189
R I BRAIDING MACHINE CO 228 Aborn—See page 1191
Rhode Island Score Filling Co 173 Eddy (cylinders repaired)
Rhode Island Tool Co 148 West River
Richardson B L 502 Pine
Scott Henry L & Co 101 Blackstone (testing)
Summer St Machine Co 127 Summer
Thurston Manufacturing Co 140 Benedict
Whatley Alfred H Co 209 Cranston
Winsor & Jerauld Mfg Co 223 Harrison (textile machinery)

Machinists' Supplies

CHURCH E C CO 1–3–5 Eddy—See page 1159

*Machinists' Tools & Supplies

(See Tool Mfrs)

BELCHER & LOOMIS HARDWARE CO 83–91 Weybosset—See front edge of leaves and page 1145
BROWN & SHARPE MFG CO Promenade nr Park—See page 1184
PROVIDENCE MILL SUPPLY CO 68 West Exchange—See page 1206
SLOCOMB J T CO 35 Oxford—See page 1186

Magnesia Steam Pipe & Boiler Covering

R I COVERING CO 104 S Water—See page 1030

*Magnetic Chucks

D & W FUSE COMPANY Hathaway st off Elmwood av—See page 1127

Magnetos

AMERICAN BALL COMPANY 115 Clifford—See page 1035

*Magnetos & Auto Starters

ANDERSON & OSTERMAN ELECTRICAL REPAIR CO 131 Washington—See p 1123

Mail Orders

BAIRD-NORTH CO 861-891 Broad (jewelry)—See page 1167
Dannin & Parkman 3 Haymarket
U S Supply Co 29 Deborah

*Mailing Boxes

MASON BOX CO The 69 Sprague and Attleboro Falls Mass—See page 1078
TAYLOR CARD & BOX CO 188 to 196 W Exchange—See page 1077

*Mailing Boxes & Tubes

BUFFINTON FRANK H CO 363 Eddy—See page 1077

*Mailing Lists

SAMPSON & MURDOCK CO List and Letter Service Dept 246 Summer Boston Mass

*Mallets (Raw Hide)

HOLBROOK RAW HIDE COMPANY 748 N Main—See page 1204

Manicures

Armington Mary L 334 Westminster rm 313
Burke Nora 129 Thayer apt 1
Campano Mario 334 Westminster rm 417
Corey Sadie O 511 Lapham bldg
Cornell Elianora S 508 Lapham bldg
Dexter Lillian A 160 Smith
Emerson Alice E 334 Westminster rm 515
Feeny May 120 Union rm 404
Fitzpatrick Alice S 120 Union rm 411
Henry Marjorie 306 Washington apt 4
Kennedy Katherine 412 Lapham bldg
Krickau E E 334 Westminster rm 411
Lavoie Amelia G 76 Dorrance rm 503
MacFarlane Laura M 51 Empire rm 517
Piera Stella V 621 Industrial Trust bldg
Young Alice M 130 Bridgham

Manufacturers' Agents

Arnold Daniel H 75 Westminster rm 10
Campbell Fred T 531 Grosvenor bldg
Davidson Edgar C 75 Westminster
Davis W E & Co 4 Meadow
Dunn William B 623 Industrial Trust bldg
George Charles H 86 Weybosset rm 59 (rm 301
New England Sales Syndicate 139 Mathewson
Nugent Martin P 10 Steeple
Parent J W 44 Washington rm 207
Ralph Alexander S 10 Steeple
Upham Earl H 76 Dorrance rm 408
Vining Melvin L 163 Smith
Whitney Sales Co 294 Eddy

*Manufacturers' Mailing Lists

SAMPSON & MURDOCK CO List & Letter Service Dept 246 Summer Boston Mass

Manufacturers' Supplies

American Ball Co 115 Clifford (steel balls)
Ayers Arthur D 73 Page
B & H SUPPLY CO 116 Mathewson (small tools)—See page 1195
Banner Needle Co 236 Aborn (latch needles)
BARKER, CHADSEY & CO 38 Westminster—See page 1146
BELCHER & LOOMIS HARDWARE CO 83-91 Weybosset—See front edge of leaves and page 1145
BROWN BROS CO 62 Exchange pl—See p 1294
BROWNELL MACHINERY CO 11-13 Eddy—See page 1192
CHURCH E C CO 1-3-5 Eddy—See page 1159
Dart E M Mfg Co, Thurbers av and Eddy (couplings etc)
HOPE MILL SUPPLY CO 18-20 Page—See page 1203
Ideal Desk Bracket Co 26 Custom House st rm 18
Walsh William jr 44 Washington
STANDARD MILL SUPPLY CO 39 Exchange pl—See page 1201
STARKWEATHER & WILLIAMS CO 47 Exchange pl—See front cover and page 1221
TALCOTT W O & M W 91 Sabin (belt hooks)—See page 1204
TAYLOR CHARLES F 57 Weybosset (top floor)—See page 1204
U S BOBBIN & SHUTTLE CO 57 Eddy—See page 1203
U S RING TRAVELER CO 159 Aborn—See page 1205
VICTOR RING TRAVELER CO 23 Sabin—See page 1203
VOELKER PHILIP L 2 Bucklin cor Woodman (brushes)—See page 1079
WILKINSON E DeF CO 48 Exchange pl (calico printers and engravers)—See page 1289

Manufacturing Companies

Ætna Automatic Oil Burner Inc Capital $1,000,000 John Scheminger jr Pres, George B Peckham Treas, Charles F Scheminger Sec Oil Burners 30 employees
Ætna Bottle & Stopper Co 54 Peck Capital $100,000 Org 1884 Charles F Thatcher Pres and Treas, Elizabeth L Mahan Sec, Charles F Thatcher Supt Bottlers' Supplies
Akerman Co 56 Pine Capital $50,000 Inc 1880 T B Rawson Pres, Gilbert A Harrington Sec and Treas, F N Bourne mgr Loose leaf and blank books 30 employees
Allen Fire Department Supply Co 159 Aborn Capital $20,000 Org 1855 Walter E Brierly Pres and Treas, M E Brierly Sec 45 employees
Almy Water Tube Boiler Co 184 Allen's av Capital $60,000 Org 1890 Frank D Almy Pres and Supt, W S Almy Treas, Charles F H Almy Sec 30 employees
American Ball Co 115 Clifford Capital $50,000 Inc 1900 W Penn Mather Pres, Albert T Sisson Vice Pres and Treas, Marion F Hughes Sec Ball thrust bearings 25 employees
American Brass Co 131 Dorrance (Waterbury Branch) P F Parsons Agt
American Electrical Works General offices and factories Phillipsdale Capital $750,000 Inc 1882 Frank N Phillips Pres, Eugene R Phillips Vice Pres, Charles H Wagenseil Mgr, J E Hayward Treas, Walter C Ingerson Sec N Y office 233 Broadway, Boston office 176 Federal, Chicago office 112 W Adams, Cincinnati office 806 Traction bldg Bare and insulated copper wire 950 employees
American Emery Wheel Works Waterman and East River sts Org 1897 W E Richmond Treas Grinding wheels Corundum wheels 200 employees
American Enamel Co, Neville st off Niantic av Capital $100,000 Org 1866 James H Dowd Gen Mgr Enamels and turned wood goods
American File Renewing Co 85 Kimball Inc 1904 Capital $100,000 Charles T Briggs Pres, Arthur H Soule Treas, August Berau Mgr 18 employees
American Multiple Fabric Co 183 Hartford av Capital $200,000 Inc 1873 A A Wilkinson Pres and Treas, J W Cordery Agt 45 employees
American Oil Co 182 S Water Capital $50,000 Org 1888 Inc 1902 Orel P Kenney Pres, F W Robinson Vice Pres, Frederick Lockwood Sec and Treas Lubricating oils 18 employees
American Roll Gold Leaf Co 56 Pine 5th floor Capital $150,000 Inc 1910 H J Waterhouse Pres, F W Rauskolb Treas, CourtlandJAllen Sec Roll gold and aluminum leaf mfrs 21 employees
American Screw Co 21 Stevens Capital $3,000,000 Org 1860 Samuel M Nicholson Pres, Geo W Thurston Treas, Albert M Dunham Sec, William G Smythe Agt Wood and machine screws stove and tire bolts
American Silk Spinning Co Admiral and Whipple sts Capital $1,200,000 Inc 1908 Edgar J Lownes Pres, M C Migel Treas, A Nuttall Sec Spun silk yarns 1000 employees
American Supply Co 135 Washington Capital $300,000 Org 1883 Waldo H Fish Pres, Myron Fish Treas, Myron C Fish Sec Mill supplies 90 employees

American Woolen Co, Weybosset Mills 34 Dike D A Haig Riverside Mills 53 Aleppo, John W Coggeshall Agt Valley Mills 75 Eagle, Albert Day Agt National Providence Worsted Mills 166 Valley, Geo W Smith Agt Worsted and woolens
AMERICAN WRINGER CO 1011 Grosvenor bldg—See page 1189
American & British Mfg Co, Charles cor Cross Capital $10,000 Geo C Stanley Pres, W F Lawrence Sec and Treas Engine builders 275 employees
Anshen L J Co 144 Pine Capital $42,000 Inc 1912 Louis J Anshen Pres, Treas and Sec Jewelers 100 employees
Arctic Mills office 21 S Main
Arnold, Hoffman & Co Inc 55 Canal Edward E Arnold Pres, Edward M Johnson Sec Dye Stuffs &c 16 employees
Atlantic Mills 120 Manton av Capital $2,000,000 Org 1891 Theophilus King Treas, E E SSalisbury Agt Dress goods and worsted yarns 2526 employees
Baird-North Co Inc 861 Broad Capital $150,000 Org 1904 J Frederick Hussy Pres, Walter R Best Treas, C L McGlynn Sec Jewelers
Ballou B A & Co Inc 61 Peck Capital $200,000 Inc 1906 Barton A Ballou Pres, Frederick A Ballou Treas, Edgar C Lakey Sec Jewelers 400 employees
Barstow Stove Co Capital $250,000 Par 100 Estab 1836 Inc 1859 Reincorporated 1919 J P Barstow Pres and Treas offices 116 Point Providence,Beekman and Water sts, New York, 52 Union Boston 200 employees
Beacon Mfg Co 828-833 Hospital Trust bldg
Black V E Co 710 Eddy Inc 1919 Capital $200,000 V E Black Pres, S B Levy Sec and Treas 150 employees
Blackstone Mfg Co 50 S Main A Lauderdale Duncan Pres, John O Ames Vice Pres, Robert H Ives Goddard Treas, William Gammell jr Clerk, Samuel Powell Asst Clerk
Bourne Rubber Co 58 Warren Capital $92,000 Inc 1902 S W Bourne Pres, F R McKenna Vice Pres, A O Bourne Treas, H H Bedell Sec, Frederick W Foote Supt Mfrs of rubber footwear Bfranch 58 Waldo W H Barney Mgr Mfrs of insulated copper wire 500 employees
Brier Mfg Co 70 Ship Capital $20,000 Inc 1913 Benj Brier Pres, Samuel M Magid Treas Jewelers 125 employees
Briggs J & Sons Co 65 Clifford Capital $100,000 Established 1849 Inc 1890 Otis M Freeman Pres and Gen Mgr, Edward B Hamlin Supt Gold and silver wire and solders 25 employees
Brown & Mills Inc 100 Stewart 6th floor Fred J Mills Pres and Treas Mfg jewelers
Brown & Sharp Mfg Co 235 Promenade Inc 1869 Henry D Sharpe Pres and Treas, William A Viall Sec, J Morpeth Supt Machinery and machinists' tools 7500 employees
Brunnckow C G Co 223-231 Globe Inc 1904 Capital $50,000 E L Brunnckow Pres, Louis C Gunther Treas and Supt, Richard Bayer Sec Sheet mdetal workers 30 employees
Builders' Iron Foundry 9 Codding Capital $150,000 Org 1853 Z Chafee Pres and Treas, H S Chafee Sec, W C Greene Works Mgr Founders and machinists 600 employees
Calder Dentine Co 359 Eddy Capital $10,000 S A Everett Pres and Treas, H C Miller Sec Toilet goods
Cameron & Ingalls Engineering Co Inc Capital $100,000 John D Cameron Pres, Chauncy H Ingalls Treas Consulting and contracting engineers 125 Canal
Capron Co 70 Ship Capital $100,000 Inc 1903 Mrs Mary J Capron Pres, Mrs Luella Gage Vice Pres and Treas Mfrs of collar and cuff buttons 75 employees
Carpenter & Wood Inc 27 Mathewson Thomas H O'Brien Sec Centerville Mill office 21 S Main
Champlin S B Co 116 Chestnut Capital $75,000 Org 1872 George B Champlin Pres and Treas, George S Champlin Asst Treas, Edwin R Knight jr Vice Pres and Sec Jewelers 75 employees
Chapin & Hollister Co 101 Sabin Capital $30,000 Inc 1898 Frederick R Hollister Pres, William P Chapin Treas, Wm P Chapin jr Sec and Supt Jewelry 100 employees
Claflin Geo L Company 62-72 S Main Inc 1903 Capital $100,000 Arthur W Claflin Pres and Treas, Benjamin A Jackson Vice Pres and Sec Pharmaceutical preparations and patent medicines 78 employees
Clason Architectural Metal Works 428-432 Kinsley av Inc 1898 Capital $100,000 Irving F Orr Pres and Treas, Reginald Miller Sec and Asst Treas, R B McLeod Supt Sheet metal workers and roofers 50 employees
Clinton Mill office 427-438 Hospital Trust bldg
Coe W H Mfg Co 74 Weybosset Inc 1901 Capital $25,000 Elise D Rice Pres and Treas, Stuart H Swallow Sec and Mgr Gold leaf 32 employees
Colored Worsted Mill 201 Pitman Inc 1907 Capital $200,000 Alfred H Lister Pres, Benj F Lister Treas and Mgr Worsted yarns 315 employees
COLVIN FOUNDRY CO 185 Globe Capital $100,000 Org 1896 Clarence H Colvin Pres, Chas T Colvin Treas and Sec Iron castings 100 employees—See page 1135
Colwell Cigar Machine Co Inc 131 Washington Capital $200,000 C Leslie Cordery Pres, Allen J Colwell Vice Pres, Byron Rose Sec and Treas
Colwell Worsted Mills 204 Hartford av Capital $230,000 Inc 1903 George M Baker Pres, Ralph Colwell Sec and Treas, Albert Gill Supt, J B Fraser & Co 215 Fourth av N Y selling agents Dress goods and men's wear 200 employees
Comstock & Wood Inc 661 Westminster Capital $5,000 Walter D Wood Pres, Walter C Wood Treas, Benjamin W Comstock Sec (mfrs pearl jewelry)
Cook Edward N Plate Co 70 Ship Inc 1901 Edward N Cook Pres and Treas, Edward C Cook Sec Gold and silver plate wire and tubing 35 employees
Cooke C H Co 61 Peck Inc 1915 Wm T Chase Pres and Treas, Arthur L Smith Sec Jewelers 40 employees
Craft & Newton Inc 59 Page Capital $50,000 Inc 1917 John S Craft Pres, Fred J Newton Treas Chas T Mocksch Sec Jewelers 10 employees
Crompton & Knowles Loom Works 241 Harris av Frederic W Howe mgr
Crown Worsted Mills, Troy cor Oak Capital $150,000 Inc 1903 J W Graves Pres and Mgr Yarns 130 employees
Dareuabine Mfg Co 42 Sonoma ct Inc 1919 Capital $15,000 Sylva Lareau Pres, Walter Devine Vice Pres, Edmund F Dadmy Treas, William Bagley Sec
Darling C P Co 415 Charles Inc 1903 Capital $100,000 Henry B Thompson Pres, Andrew C Imbrie Treas and Sec, H V Ham Mgr Boxes and shooks 78 employees
Davol Rubber Co 69 Point Capital $100,000, Est 1874 Charles J Davol Pres and Treas Charles B Bamforth Sec, P R Wesley Gen Mgr 660 employees
Diamond Machine Co 9 Codding Org 1869 Inc 1894 Z Chafee Pres, H S Chafee Treas W C Buell Vice Pres and Sec Grinding and polishing machines
Dodgeville Mill office 427-438 Hospital Trust bldg
Donle Charles B & Sons Inc 36 Garnet Capital $10,000 Inc 1916 Chas B Donle Pres, Albert R Donle Vice Pres, Edwin S Donle Treas, Chas C Donle Sec Tools 14 employees
Doran James C & Sons 150 Chestnut Capital $100,000 Org 1908 Mrs Annie F Doran Pres, James A Doran Treas, Joseph G Doran Sec Jewelers' findings 75 employees
Dover George W Inc, Thurbers av and Eddy Capital $100,000 Inc 1917 George W Dover Pres and Gen Mgr, Geo W Dover jr Sec 100 employees Machinists, toolmakers and jewelery findings for all trades
Eagle Mills office 4 Market sq
Eastern Waist Co 45 Richmond Capital $10,000 Inc 1914 George W Deacon Pres, Benj D Basok Treas Ladies' shirtwaists 40 employees
Economy Faucet Co 86 Weybosset rm 46
Electrol Mfg Co 45 Friendship Inc 1919 H M Williams Treas, Solid Electrolyte for storage batteries
Elisabeth Mill office Allen's av cor Crary Arthur F Kenyon Sec

Manufacturing Companies—Con

Elmwood Box Co 87 Willard av

Everett & Barron Co 359 Eddy Capital $85,000 Inc 1903 S A Everett Pres and Treas, H C Miller Sec Leather dressings and inks

Excell Mfg Co 45 Richmond William Kuehner Pres, Julius A Saacke Vice Pres, G Ambrust Treas Mfg jewelers

Excello Mfg Co 923 Westminster Capital $25,000 Barnett Salmanson Pres, Samuel N Deutch Sec and Treas Gas tubing

Fales Textile Co 232 Aborn Capital $6,000 Org 1909 Chas F Eddy Pres, W B Smith Treas, L L Smith Sec Cotton yarn winders 15 employees

Federal Screw Corp 393 Harris av Capital $150,000 Org 1912 Paul E Aldrich Pres, E S Hartwell Vice Pres, Henry B Cross Sec, L C Tingley Treas, T Z Carpenter Supt Self opening dieholders and small tools 60 employees

Fessenden & Co Inc 100 Friendship Capital $25,000 Herbert L Richards Pres and Treas, Henry F Manchester Sec, Geo A Bosworth Asst Treas and Mgr Sterling silver flat and hollow ware

Fields Point Mfg Co, Box 4 Edgewood Station Capital $140,000 W H Landis Pres, L W Brower Sec and Treas Manufacturing chemists 25 employees

Fink-Bennett Co 115 Wickenden

Fitzgerald & Co Inc 195 Eddy Capital $15,000 Inc 1917 John E Fitzgerald Pres Jewelers 6 employees

Ford-Perry Co 70 Ship G Fred Perry Pres, J Parker Ford Treas Jewelers

Foster Theodore W & Bro Co 100 Richmond Capital $300,000 Inc 1898 Theodore W Foster Pres and Treas, T Clyde Foster Vice Pres, Ernest L Fuller Sec Jewelers and silversmiths 200 employees

Francis Chemical Co 131 Washington rm 302 Capital $40,000 Org 1900 Frederick F Fanning Pres and Treas Chemicals

ANKLIN MACHINE CO 189 Charles office Park cor Promenade Capital $450,000 Est 1798 Inc 1885 E B Hough Pres, G P Macready Treas, J R Bowie Supt Transmission and special machinery also iron foundry 200 employees—See page 1185

Fulford Mfg Co 107 Stewart Lester E Fulford Pres, Harry Fulford Sec and Treas Jewelers' findings

FULLER IRON WORKS 40 Tockwotton Inc 1894 Frederic H Fuller Pres, R Clinton Fuller Sec and Treas 60 employees—See page 1135

G H P Mfg Co Inc 128 N Main top floor Capital $50,000 Albert E Graham Pres, Charles A Proulx Treas, Raymond K Higgins Sec Special machinery and tools

General Fire Extinguisher Co 275-301 W Exchange Capital $5,000,000 Inc 1892 Frank H Maynard Pres, Russell Grinnell Vice Pres and Gen Mgr, Llewellyn W Jones Treas, Henry B Cross Sec, Mgr Providence Plant H. B. Johnson, Mgr Auburn Plant H A Carpenter Automatic sprinkler equipment heating, steam, hot water and gas power piping supplies 3500 employees

General Machinery Co 227 Eddy Capital $6,000 Inc 1915 George A Jepherson Pres, Robert G McMeehan Treas, Andrew E Rylander Gen Mgr Auto parts, tools and special machinery 20 employees

General Manufacturing & Exporting Co 36 Garnet Capital $7,500 Inc 1917 Wilhelm Forstner Pres, George Keppler Vice Pres, Eugene Prestinari Treas Jewelers

Geneva Mills office 36 Exchange pl

Gerlach Realty Co Inc Capital $160,000 C Otto Gerlach Pres, Oscar Gerlach Vice Pres, Chas A Gerlach Sec and Treas Real estate

Glendale Elastic Fabrics Co 69 Gordon av

Goldstein Jules P Co 144 Pine Capital $25,000 Inc 1917 James C Garvin Pres, Jules P Goldstein Sec and Treas Jewelers 30 employees

Gorham Mfg Co opp foot of Earle Capital $5,000,000 Par 100 Org 1831 John S Holbrook Pres, Alfred K Potter Vice Pres and Treas Salesrooms Fifth av and 36th st New York Sterling silver and hard metal plated ware bronze statuary, bank fittings &c 1800 employees

Gowdey J A Reed & Harness Mfg Co 1226 N Main Capital $10,000 Inc 1900 James A Wilson Pres and Treas, Walter A Farrington Sec Loom reeds 18 employees

Graham Mfg Co 71 Willard av Inc 1917 Capital $30,000 Arthur W Graham Pres Machine tools 20 employees

Grant Mill office 427-438 Hospital Trust bldg Mill 299 Carpenter Charles E Haynes Supt

Greene Wm C Co 101 Sabin rm 15 Frank R Budlong Pres, Edgar M Docherty Sec and Treas

Grosvenor Dale Co office 105 Grosvenor bldg A W Dimick Sec

Gruenewald Shatkin, & Stringer Inc 181 Eddy Inc 1919 Adolph Gruenewald Pres, Harry Shatkin Treas, Louis W Stringer Sec Mfg jewelers

Hammel Oil Burning Equipment Co Inc 57 Eddy rm 211 Inc 1916 Fred F Woolley Pres, Harold B Tanner Vice Pres, George C Woolley Sec and Treas

Hancock Charles E Co 7 Beverly Capital $120,000 Inc 1900 Charles E Hancock Pres, and Treas, Ernest E Weller Vice Pres, Carrie Hancock Sec Jewelers 60 employees

Hanley James Brewing Co 35 Jackson Capital $700,000 Org 1885 Walter H Hanley Pres, Gerald T Hanley Vice Pres, George C Dempsey Treas, Spencer H Over Gen Mgr and Sec 125 employees

Heathcote John & Son Inc 46 Clifford Inc 1919 Clifford D Heathcote Mgr Machine builders

Hebron Mill office 427-438 Hospital Trust bldg

Hill James Mfg Co 56 Westfield Capital $40,000 Inc 1898 Mahlon M Gowdy Pres, E J Law Treas Tinware and sheet metal goods 35 employees

Holbrook Raw Hide Co 748 N Main Capital $150,000 Org 1906 C W Holbrook Pres, H O Holbrook Vice Pres, G W Sweet Sec and Treas Loom pickers and other raw hide goods 65 employees

Holmes George H Co 185 Eddy Capital $25,000 George H Holmes Pres and Treas Jewelers 50 employees

Hope Company office 50 S Main William Gammell Pres, John O Ames Treas R H I Goddard Clerk

Hope Glass Works 161 Dorrance

Hope John & Sons Engraving & Mfg Co, Masbapaug near Elmwood av Capital $50,000 Founded 1810 Est 1847 Inc 1890 C H Hope Pres, W H Hope Sec and Treas, Engravers and mfrs of engraving machinery for textile fabric printers 50 employees

Hough W S Jr Co 61 Peck Capital $237,000 Org 1879 Inc 1902 W S Hough jr Pres and Treas, C A Manchester jr Sec, E W Hough Gen Mgr Rolled gold plate and seamless wire 60 employees

Hughes William Co Inc The Bough cor Dike Capital $50,000 William Hughes Pres and Treas, Joseph W Mills Vice Pres, John T Singleton Sec

Hutchinson & Huestis Inc 150 Chestnut Capital $100,000 Inc 1911 N P Hutchinson Pres and Treas Jewelers (rings) 35 employees

Ideal Ventilator Co 99 Stewart Capital $50,000 Inc 1904 Francis Horsman Pres, Clarence E Munroe Treas, Sec and Supt Window ventilators (glass) 10 employees

Imperial Knife Co 4 Blount M A Mirando Mgr

Inlaid Company The Inc 1058 Broad Capital $25,000 Inc 1907 Eugene P Platt Pres and Treas M H Platt Sec Combs French Ivory and novelties 120 employees

International Braid Co 47 Charles Elmwood Branch, Dexter cor Daboll Inc 1912 Capital $1,660,000 A W Dennis Pres, J R Dennis Treas F R Parsons Sec Shoe and corset laces wicks webbings and braids 1200 employees

Iodine Antiseptic Pen Co Inc 1919 Capital $50,000 H Hood Pres, E A Kupfer Sec, M W Houghton Treas Druggists' sundries 50 employees

Irons & Russell Co 95 Chestnut Capital $400,000 Inc 1906 Chas F Irons Pres, Ellis W MacAllister Vice Pres, Chas A Russell Treas and Mgr, Albert I Russell Sec Emblems 150 employees

Ivory Co 100 Stewart

Jackson Mill office 427-438 Hospital Trust bldg

Jewelers' Supply Co 36 Garnet Capital $50,000 Inc 1912 Frank E Farnham Pres and Treas, Arthur L Cobb Sec Jewelers' findings 70 employees

Johnson Tool Co 197 Eddy Capital $50,000 Andrew E Johnson Pres, John C Anderson Sec, Adolph E Johnson Treas, Special machinery and tools 15 employees

Joslin Mfg Co, Merino lane Capital $1,000,000 Est 1865 Inc 1892 W H Joslin Pres and Treas Geo P Hall Sec Shoe and corset lacings

Kendall Mfg Co 90 Friendship Est 1827 Robert Brown Treas Soaps 150 employees

Kescot Mfg Co Capital $100,000 W J Keith Pres and Treas, M M Keith Vice Pres, E D Reilly Sec Shoe buckles

Kinney Co The 14 Blount Capital $10,000 Org 1904 Walter L Blackinton Pres, Theodore P Pierce Treas, Clifford A Blackinton Sec Jewelers 75 employees

La-Lo Chemical Co 82 Clifford Capital $90,000 Inc 1911 John P Thompson Pres and Treas, Joseph Gough Sec Specialty mfrs 9 employees

LANGELIER MFG CO Washington av, Arlington Capital $100,000 Org 1887 A J Langelier Pres and Mgr Machinery 170 employees—See page 1192

Lederer S & B Co 100 Stewart Capital $25,000 W S Lederer Pres, S L Lederer Treas, E J Banks Sec Jewelers 150 employees

Lees Gas Governor Co office 128 N Main John P Lees Mgr

Lewis & Paige Inc 59 Peck Inc 1918 Henry B Lewis Pres, Frederick A Paige Treas and Sec Jewelers

Linton P & A Co 86 Page Capital $50,000 Established 1857 Inc 1903 George T Sheridan Pres, James A Davis Sec and Treas Jewelers 45 employees

Lippitt Mill office 21 S Main

Logee E L Co 95 Chestnut Capital $30,000 Inc 1915 Alfred B Lemon Pres and Mgr Jewelers 30 employees

Lowe Edwin & Co 116 Chestnut Capital $50,000 Inc 1905 Walter Midwood Pres and Treas, Ardern Dewsnap Vice Pres Jewelers 15 employees

Lymansville Co office 49 Westminster rm 309 Capital $1,000,000 Inc 1885 A Albert Sack Pres, B Halliwell Treas, A Albert Sack jr Sec and Supt Worsted goods 450 employees

Lyons Mfg Co 101 Sabin Capital $100,000 Org 1906 Louis Lyons Pres and Treas, Stanley H Lyons Sec and Asst Treas Jewelers 200 employees

McWilliams Mfg Co 237 Eddy Capital $30,000 Inc 1917 Ernest C Baker Pres and Treas, Thomas F Tierney Sec and Mgr Jewelers' machinery 15 employees

Manton Mills rear 993 Manton av

Mason Mfg Co 160 S Water Inc 1903 Edward H Mason Pres and Treas, Ralph E Mason Sec, Frank F Curling Supt Tin plate packages

Mason Volney W & Co 2 Lafayette Capital $50,000 Inc 1902 Volney W Mason 2d Treas Machinery 9 employees

Massachusetts Motor Co Inc 70 Franklin Capital $2,000,000 Jacob C Morse Pres, Arthur P Young Treas and Gen Mgr

Mathieson Alkali Works Inc 605-613 Industrial Trust Co bldg Capital $10,000,000 Inc 1892 E M Allen Pres, Francis B Richards Sec and Treas, H F Hyland Asst Sec and Asst Treas

Mattson & Bergeron Co Inc 1919 Capital $20,000 Arthur J Bergeron Pres, Arthur H Mattson Sec, Adolph E Johnson Treas

Mauran John T Mfg Co 61 Peck Capital $50,000 Est 1850 Inc 1884 Wm L Mauran Pres, Frederick V Kennon Sec and Treas Jewelers

Mays Mfg Co Inc 53 Clifford Inc 1918 H M Mays Pres, W E S Mays Sec and Treas Metal specialties

Mechanical Accountant Co 17 Warren Inc 1899 Capital $100,000 Geo F Rooke Pres and Sec, W A Williamson Treas Computing machines

Mechanical Fabric Co 40 Sprague Capital $150,000 Org 1890 Samuel P Colt Pres, A E Lloyd Treas and Sec Rubber thread and card cloth 150 employees

Merrill S K Co 116 Chestnut Capital $50,000 Inc 1907 Sylvester K Merrill Pres, Robert E Budlong jr Treas Jewelers 20 employees

Milano Silk Weaving Co Inc Capital $100,000 Inc 1917 A D Adam Pres, B F Kelly Sec and Treas Mills in Providence and Pawtucket 109 Washington rm 212 Warping and weaving broad silks

Miller Joseph E Inc 39 Charles Inc July 1 1919 Joseph E Miller Pres, Benjamin Blacher Sec, Harry Blacher Treas, Wallace L Main Supt Metal specialties 50 employees

Mohegan Mill office 412 Hospital Trust bldg

Monette J B Co Inc 235 Eddy Capital $25,000 Capital $25,000 Inc 1914 John Baldwin Pres, Leonie Monette Vice Pres, Charles A Bond Treas and Gen Mgr, Edward F McGuirk Sec Store fixtures 15 employees

Monohasset Woolen Mills 506 Kinsley av

Morse Fred W Co 121 Dyer Capital $50,000 Est 1869 Inc 1907 Henry A Lincoln Pres, H Lyman Morse Sec, Fred W Morse Treas Tinware mfrs 23 employees

Mossberg Wrench Co 25 Charles Capital $100,000 Inc 1894 Simon W Wardwell Pres, Edwin C Smith Treas, Sec and Supt Special machinery and tools 40 employees

Narragansett Dairy Company Limited 512 S Main Inc 1915 Capital $50,000 J S Orr Pres and Treas, R B Orr Sec, Oleo and nut margarine 25 employees

Narragansett Electric Lighting Co office Turk's Head bldg Franklin L Hall Sec

Natick Mills office 427-438 Hospital Trust bldg

National India Rubber Co 35 Westminster

National Ring Traveler Co 257 W Exchange Capital $300,000 Inc 1893 Philip C Wentworth Treas, Chas W North Agt Ring travelers, belt hooks and buttons 50 employees

New England Butt Co 304 Pearl Capital $250,000 Org 1842 John G Aldrich Pres, Russell W Knight Treas and Sec Braiding and insulated wire machinery 300 employees

New England Ventilating & Heating Co 926 Manton av Capital $30,000 Inc 1903 W S Williams Pres and Treas, E A Williams Sec

Nichols Mfg Co 109 Pine Capital $50,000 Inc 1916 Ernest F Ruckert Pres, John W Nichols Treas, E P Daoust Sec Celluloid goods 40 emp'oyees

Nicholson File Co 23 Acorn Capital $5,000,000 Org 1864 Samuel M Nicholson Pres, Paul C Nicholson Treas, Ernest S Craig Sec, Edward E Fits Supt 1400 employees

Nitro-Tungsten Lamp Co 45 Richmond Capital $50,000 Inc 1916 Karl Farkas Pres and Treas Incandescent lamp mfrs 25 employees

Nottingham Mill office 427-438 Hospital Trust bldg

Nut Grove Butter Co 9 Lime Inc 1917 Capital $20,000 Hubert J Higgins Pres and Treas K G Higgins Vice Pres, John Jacob Sec

Oakdale Mfg Co 156-176 South Water Inc 1908 Capital $100,000 F W Lestrade Pres, J P Lestrade Sec and Treas Oleomargarine 35 employees

Orrell Mfg Co 45 Richmond Capital $20,000 Inc 1917 Chas W Naas Pres and Treas, M J Sylvester Sec Inlaid combs 18 employees

Ostby & Barton Company 118 Richmond Harold W Ostby Pres, Erling C Ostby Treas Manufacturing jewelers

Pease L F Co Inc 7-15 Crawford Capital $10,000 Inc 1901 E E Pease Pres, C D Pease Vice Pres, G E Hempstead Sec, L M Bowe Treas Awnings, tents, sails mill and laundry fabrics 30 employees

Phillips Lead & Supply Co 91 S Main Capital $100,000 Inc 1901 George E Phillips Pres, Herbert D Nickerson Sec and Treas Wholesale dealers plumbers' supplies 21 employees

Place Oscar E & Sons Co 144 Pine Capital $50,000 Inc 1905 Oscar E Place Pres, Alpheus S Place Sec and Treas Jewelers 18 employees

Ponemah Mills office 930 Hospital Trust bldg J A Atwood Sec, E S Godfrey Asst Sec

Pontiac Bleachery office 427-438 Hospital Trust bldg

Pontiac Mill office 427-438 Hospital Trust bldg

Powers & Mayer Mfg Co 150 Chestnut Inc 1916 Joshua W Mayer Pres, David Kaiser Vice Pres, John A Sweitzer Treas Platinum and diamond jewelry 30 employees

Progressive Ring Co 14 Blount Capital $5,000 Org 1915 Giustino Tortolani Pres and Treas A J Shafer Sec Jewelers 50 employees

Manufacturing Companies—Con

Providence Art Metal Co 137-145 Clifford Capital $65,000 Org 1901 Job Stephans Pres, I H Sisson Treas, E E Craddock Sec and Gen Mgr Ornaments and jewelers' findings 30 employees

Providence Base Works (General Electric Lamp Div) 586 Atwells av Org 1866 Thomas J Walker Mgr

Providence Body Co succeeding The Monahan Vehicle Co, Narragansett av and Reservoir av opposite Ardoene Capital $30,000 Org 1901 Joseph W Monahan Pres, Thomas H Monahan Treas, John F Monahan Sec Motor truck bodies

Providence Brewing Co 431 Harris av Capital $500,000 Org 1891 John J Maguire Pres, Gerald T Hanley Vice Pres, Gustaf F Mensing Treas and Sec Lager beer ale and porter 135 employees

Providence Churning Co 17 Jackson Inc 1915 Alfred A Eckerson Pres, William J Higgins Asst Treas

Providence Dyeing, Bleaching & Calendering Co 52 Valley

PROVIDENCE ENGINEERING CORPORATION 521 S Main Capital $500,000 Inc 1916 Wm E Hussey Pres, Frank L Vaughan Sec and Treas Steam engines and machinery 140 employees—See page 1103

Providence Gas Co office Turk's Head bldg

Providence Lithograph Co 353 Prairie av Capital $100,000 Org 1879 Jabez G Harris Pres, H C Harris Treas, Randolph T Ode Sec, Earle T Walker Supt 110 employees

Providence Mfg & Tool Co 17 Warren Org 1906 George F Rooke Pres Special machinery 90 employees

Providence Silk Hosiery Co 25 Charles Capital $200,000 Inc 1909 J Eric Johnson Pres, W Staton Vice Pres, A P Weightman Treas and Sec, John A Staton Supt Sell direct 185 employees

Providence Steel & Iron Co Kinsley av cor Sims av Inc 1905 Capital $100,000 Charles F Angell Pres and Treas, Frank L Toof Vice Pres, Harry P Wilson Sec, Charles C Luther Asst Treas Structural steel and ornamental iron 60 employees

Providence Stock Co 100 Stewart Org 1899 Sigmund Lederer Pres, Edw B Lederer Treas, Geo L Slade Sec, George U Meyer Supt Jewelers 40 employees

Quinebaug Co office 930 Hospital Trust bldg

Ralph Ring Co 70 Ship Raffaele Tortolani Treas, Alfredo Venditto Sec Mfg jewelers

Rau Fastener Co 102 Westfield Capital $100,000 Org 1912 L Reiter Pres, James H Arthur Treas Snap fasteners 100 employees

Readville Mill office 427-438 Hospital Trust bldg

R I BRAIDING MACHINE CO 228 Aborn Capital $45,000 Org 1865 Inc 1885 Isaac R Edmands Pres, J Frank Coffin Treas and Sec, Sidney S Blaisdell Vice Pres and Gen Mgr Braiding machinery and tools 40 employees —Seepage 1191

R I Brush Co 50 Daniel av Inc 1901 Capital $65,000 C H Grant Treas and Mgr 13 employees

R I Label Works Inc 91 Sabin Capital $50,000 Org 1913 Fred Talcott Pres and Treas, Herbert Gould Sec Label mfrs 20 emp.loyees

R I Telephone & Electric Co 55 Pine Capital $100,000 Org 1883 Henry W Breckenridge Pres, H A Breckenridge Treas, Sec and Supt Electrical specialties

R I Tool Co 148 W River Capital $150,000 Org 1883 N G Abbott Treas Bolts nuts &c 351 employees

Richards I P Co Inc 23 Pemberton Capital $50,000 Inc 1908 P W Barber Pres and Gen Mgr, G C Howard Treas, H E Barber Sec Punches and dies 8 employees

River Point Mills office 427-438 Hospital Trust bldg

Roberts Candy Co 140 Chestnut James W Roberts Pres, James A Doran Treas, Joseph G Doran Sec Confectionery mfrs

Robinson Jewelry Co Inc 100 Fountain

Rodenberg M S Co The, Baker cor Eddy M S Rodenberg Pres, George C Harrison Treas Mfg jewelers

Rooke Automatic Register Co 17 Warren Inc 1904 George F Rooke Pres, Herbert E Maine Treas Fare registers

Rueckert Mfg Co 162 Clifford Capital $30,000 Inc 1910 Geo C Rueckert Pres and Treas Edward Rueckert Vice Pres, Arnold C Brown Sec Jewelers' sample cases and displays 200 employees

Rumford Chemical Works 231 S Main Capital $340,000 Org 1858 Cornelius S Sweetland Pres, William L Sweet Sec and Treas 550 employees

S & S Novelty Co Inc 28 Bridge Capital $25,000 John J Strobl Pres, Paul S Carrier Treas, Victor H Frasier Sec Pearl jewelry for men 40 employees

SAMPSON & MURDOCK CO 14 Greene Org 1846 Inc 1903 Capital $400,000 Chas D'W Marcy Pres, Grosvenor D'W Marcy Sec and Treas Directories gazetteers and maps

Schreiber A H & Co Inc 40 Clifford Capital $25,000 Inc 1914 Abram H Schreiber Pres and Treas, Carrol H Chapman Sec Jewelers 75 employees

Screw Machine Products Corporation 1012 Eddy Capital $100,000 Inc 1908 George Briggs jr Pres, Harry M Mays Treas, Robert I Jamieson Sec Special tools, gauges and cutters Manufacturers of screw machine products and Select-O-Phone, automatic interior telephone service 128 employees

Seymour Chemical Co Inc 311 Eddy, A Seymour Mann Pres

Silverman-Blum Co 144 Pine Inc 1919 I Silverman Pres, Charles Blum Sec and Treas Mfg jewelers

Smith C Sydney Co 95 Chestnut Capital $200,000 Inc 1903 A G VanHouten Pres, Roswell C Smith Treas, Edward I Mulcahey Sec Jewelers 40 employees

Snow & Westcott Co 158 Pine Capital $50,000 Inc 1908 Chas E Westcott Pres, Treas and Sec, L Henry Jurgens Vice Pres Jewelers

Snowdon Worsted Mills 287 Oak Capital $50,000 Inc 1906 Yarns 42 employees

Sterling Silver Mfg Co 70 Ship Capital $100,000 Inc 1915 Samuel A Schreiber Pres, L C McCaffrey Treas, C O Anderson Sec Sterling silver tableware 80 employees

Stoller, Hilgers Silk Mill Inc 26 Fountain Capital $50,000 Inc 1918 Nathan Sallinger Pres Max Stoller Treas, Theodore Hilgers Sec Silk mfrs

Strathmore Company The 220 Eddy Capital $50,000 Inc 1914 Wm F Kilkenny Pres, A Leo Kilkenny Treas Silverware sanitary drinking cups and paper goods

Tar Products Co 57 Eddy Org 1919 Frederick Bodell Pres, Maurice D Gill Vice Pres, William Philo Woods Treas and Sec Coal tar products

Textile Dyestuff & Chemical Co Inc 180 Allen's av Capital $25,000 Frank S Shapiro Pres, Philip W Lown Sec, George Knowles jr Treas Dyestuffs and chemicals 10 employees

Textile Finishing Machinery Co office 83 Exchange pl Capital $1,170,000 Inc 1912 E A Rusden Pres, Charles H Newell Treas and Sec 250 employees

Thurston Mfg Co Inc 1914 Capital $35,000 William H Nye Pres and Sec, James G Hines Vice Pres and Treas Special machinery and tools 50 employees

Tockwotton Co 40 Clifford Capital $25,00 Inc 1899 William F Sampson Treas and Mgr Leather nails and buttons 7 employees

Turner Heating Co 143 Eddy Capital $10,000 Inc 1913 Gardner L Miller Pres and Treas, Kate H Doolittle Sec Vapor heating specialties 10 employees

U S Bobbin & Shuttle Co office 57 Eddy Capital $1,500,000 Inc 1899 Luther C Baldwin Pres, Geo H Wilson Sec and Treas 1200 employees

U S Finishing Co 389 Charles, New York office 320 Broadway N Y city Capital $5,950,000 Inc 1904 Henry B Thompson Pres, Andrew C Imbrie Treas, Grant A McClatchie Sec, William T Joyce Gen Mgr Bleachers, mercerizers dyers and finishers of cotton piece goods

U S Gutta Percha Paint Co 12-34 Dudley Capital $150,000 Org 1893 Herbert W Rice Pres and Treas, Charles W Eastwood Sec, Geo J Kilton Supt Mfrs of varnishes and paint Rice's Mill White paints 125 employees

Universal Optical Corporation 80 Clifford and 36 Garnet Capital $75,000 Inc 1911 T Clyde Foster Pres, Earl J R Beattey Treas, Ernest L Fuller Sec, Wayne S Searles Supt Optical goods 100 employees

Universal Plate & Wire Co 109 Summer Capital $100,000 Inc 1917 Phanuel B Carpenter Pres, Elijah Astle Treas and Sec Gold and silver plate, also brass and copper tubing 30 employees

Vennerbeck & Clase Co 150 Chestnut Capital $24,000 Org 1881 John A Burgess Pres, Albert S Vennerbeck Sec and Treas Seamless wire and tubing 30 employees

Vesta Knitting Mills 4 Blount Org 1892 O DeStAubin Treas, B A Ford Asst Treas

Victor Ring Traveler Co 23 Sabin Inc 1899 Virgil Fisher Treas, John E Hull Vice Pres and Gen Mgr Ring Travelers for spinning and twisting

Vose George L Mfg Co 59 Clifford Capital $42,000 Inc 1896 John Fletcher Treas, Alfred W Fletcher Pres and Sec Jewelers 40 employees

Waite Evans Co 95 Chestnuut Capital $75,000 Inc 1908 Chas D Waite Pres, Edwin B Evans Sec and Treas Jewelers 85 employees

Waite Thresher Co 10 Abbott Park pl Est 1860 Inc 1892 William H Waite Pres, Henry G Thresher Sec and Treas Jewelers

Wall A T Co 162 Clifford Capital $100,000 Org 1886 Inc 1906 Frank M Child Pres, A T Wall Treas, Henry G Oxx Sec Rolled gold plate wire, tubing and jewelers' supplies 100 employees

Wanskuck Co office 412-418 Hospital Trust bldg Capital $500,000 Org 1864 J H Metcalf Pres, S O Metcalf Treas, Metcalf Bros New York Selling Agents Worsted coatings and cloakings 2500 employees

Watkins D M Co Inc 1909 Capital $125,000 Earl B Williams Pres and Sec, Velena B Watkins Treas Jewelers' findings and screw machine products 70 employees

Westcott, Slade & Balcom Co 38-42 Washington Inc 1898 A E Balcom Pres, J H Tucker Sec, H R Slade Treas Paints and varnish

What Cheer Braid Co Inc 150 Chestnut Braid mfrs

White J J Mfg Co 144 Pine Capital $25,000 Inc 1907 Jos J White Pres and Treas Jewelers 70 employees

Weightman & Hough Co 7 Beverly Capital $100,000 Inc 1893 Edward B Hough Pres and Treas, H D Hough Vice Pres, H H Wilkinson Sec Jewelers 108 employees

Wibur J Co 12 Dudley Capital $25,000 Inc 1900 Herbert W Rice Pres and Treas, Chas W Eastwood Sec, Herbert F Courtney Supt

Williams & Anderson Co Inc 33 Broad Capital $150,000 Inc 1905 Walter E Ensign Vice Pres, Francis E Heath Sec and Treas Jewelers 200 employees

Winsor & Jerauld Mfg Co 223 Harrison Capital $100,000 Inc 1900 Frank L Jerauld Sec, Robert P Winsor Pres and Treas, John H Williams Mgr Textile machinery 85 employees

Wolcott Mfg Co 71 Peck Capital $30,000 Inc 1905 Henry Wolcott Pres and Treas, Malcolm E Read Sec Jewelers 125 employees

Manufacturing Opticians

SHERMAN-BERKANDER CO 268 Westminster—See page 1219

Manufacturing Properties (Bought & Sold)

NATIONAL MACHINERY CO 11 Eddy—See page 1193

Map Pins & Map Mounting

EDUCATIONAL EXHIBITION CO 26 Custom House st rm 1—See page 1122

**Map Publishers*

PROVIDENCE LITHOGRAPH CO 353 Prairie av—See page 1243

Marble Workers

(See Granite)

Corbett John H 75 Westminster rm 24

Galassi Marble & Slate Co Inc 48 Oxford

GOULD JOSPEH P CO 1143 Westminster (and dealers)—See page 1207

JOHNSON FRED L opp Swan Point and Riverside cemeteries—See page 1207

KIMBALL & COMBE CO 98 Westminster rm 1—See page 1208

PROVIDENCE MARBLE & SLATE WORKS 211-215 W Exchange—See page 1208

RICHARDS JOHN R 977 N Main—See front colored page G

Tingley & Co 215 W Exchange

Marine Boilers

ALMY WATER-TUBE BOILER CO 184 Allen's av—See page 1073

Marine Engines & Equipment

PROVIDENCE ENGINEERING CORPORATION 521 S Main—See page 1103

Marine Insurance

BEACH & SWEET Inc Hospital Trust bldg —See back cover and page 1181

STARKWEATHER & SHEPLEY Inc 17 Custom House st—See insert opp Providence Bus

**Marine Railways*

NOCK FREDERIC S East Greenwich—See page 1211

Market Gardeners

Potter D N Inc 501 Park av and 50 Rathbone

**Markets*

(See Provisions)

PROVIDENCE PUBLIC MARKET CO 380 to 394 Westminster—See foot lines

**Masks*

FLETCHER HORACE N Estate 421 Weybosset and 524 Westminster—See page 1116

**Masonry Construction*

LEY FRED T & CO Inc 57 Eddy rm 311—See page 1104

Masons

ADAMS HARRY C 70 Linwood av and 75 Westminster rm 24—See page 1110

Anderson Andrew 343 Public

Beck Elisha H 75 Westminster rm 24 and 113 Pleasant

BISHOP J W CO 417 Butler Exchange—See page 1105

BOWERMAN BROS 232 Industrial Trust bldg —See page 1107

Chernow Morris 299 Chalkstone av

Cummings Hugh 75 Westminster rm 24

DeMagistris Mariano 23 Baltimore

Duggan John H 17 Meeting

FAMIGLIETTI BROS CO 166 Broadway—See back cover and page 1107

Lagerberg John A 57 Bissell

Lamonte William D 219 Carpenter

Lewis George F 142 Waverly

McAnany John J 155 Thurbers av

McCarthy Dennis J 107 Governor

McGehearty Frank A 95 Doyle av

MANDEVILLE & CO 12 Pleasant—See page 1112

O'Donnell Edward C 159 Linwood av

Peck Henry M 75 Westminster rm 24

Perfetto Domenico 611 Douglas av

Read Hiram S & Son 17 Thayer

Robert George 258 Carpenter

Smith Ernest M 1129 Westminster

Trottier P J 75 Westminster rm 24

Watson Horton H 125 Clifford

PROVIDENCE PUBLIC MARKET And its branches are the Best Food Stores in America

Masons' Building Materials

GOFF JAMES C CO 31 to 49 Point—See page 1196
HARRIS WM M Jr, Atwells av cor Harris av—See page 1182
HORTON H R CO 459 S Water—See page 1199
King J D & Co 218 Howard bldg (gypsum products)
MANCHESTER & HUDSON CO 55 Point—See page 1197
MONROE P L & SON 86 Weybosset rm 55—See page 1198
ROACH EDWARD S 171 Westminster rms 530-531 Howard bldg—See page 1198

Massage

Andersen Nini 302 Benefit
Anderson Ingrid H 68 Benevolent
Apostoli Inst The 114 Westminster rm 410
Arweson Robert 350 Westminster rms 16-20
Beaulieu Philip J 427 Howard bldg
Belmont Lillian E 404 Westminster
Brooks Institute 210 Butler Exchange
Daly Nora M 125 Chester av
Ek N L Health Institute 42 Weybosset rm 14
Ellis Emma A Mrs 129 Bridgham
Ericson Bricken 388 Lloyd av
Hunter Grace S Mrs 625 Butler Exchange (normalisers)
McNair Margaret 68 Benevolent
Masters Fannie S Pemberton
Perrault Florence V 511 Westminster rm 612
Rosengren Christina Mrs 357 Angell
Shaw Agnes 334 Westminster rm 510
Shearid Samuel L 27 Conrad bldg
Sohlberg Ludwig 302 Benefit
Thomson Emeline M 767 Westminster rm 2
Wilson Charles 141 Atwells av

Mattress Mfrs

B & H Mattress Co 224 S Main
BRADY BEDDING CO 275 Weybosset—See page 1071
Norris Bedding Co 226 Eddy
Young Bros Mattress Co 270 N Main

*Mattresses

MULHOLLAND GEORGE F 385 S Main—See page 1071

*Mattresses Renovated

MULHOLLAND GEORGE F 385 S Main—See page 1071

*Mausoleums

GROVER F B 105 Elmwood av—See back of book and page 1207
RICHARDS JOHN R 977 N Main—See front col page G

*Meat Markets

(See Provision Dealers)
CALEF BROS 70 N Main—See page 1144

*Mechanical Rubber Goods

HAYWARD RUBBER CO Inc 85 Washington—See page 1203

Medicines

Anina Home Treatment Co The 139 Mathewson rm 604
Desaint Andrew 1675 Westminster
Elmer George W & Co 803 Cranston
Goodwin Leslie M 80 What Cheer av
Kelley Daniel I 1005 Maryland av
M & B Tablet Co 335 Westminster rm 30
Meade J M Botanic Drug Co 21 Aborn
Morgan E & Sons 350 Weybosset
National Remedy Co 87 Weybosset rm 44
Sheperdson Elbridge L 94 Jonathan
Viavi Co of Providence 139 Mathewson rm 701
Wood Reuben W 55 Wendell

Men's Furnishing Goods

(See Hat & Cap Dealers)
BROWNING, KING & CO 210 Westminster—See page 1094
Cornell Charles P 198 S Main
Delaney Joseph J 41 Olneyville sq
Demirjian Stephen H 865 Westminster
Dulgarian Bros 154 N Main and 815 Westminster
E & E Neckwear Shop 15 Westminster (lobby)
ELSBREE-VALLEAU CO Inc 101 Westminster—See page 1136
Ettlinger Maurice 107 Weybosset and 105 Washington
Jaffe Samuel 388 S Main
Keijikian & Co Inc 204 N Main
Kelly & Tierney 123 Weybosset
Levenson Abraham 777 Westminster
McCormick William H 262 Thayer
Manning Fred 21 Empire
MISCH CAESAR Inc 400 Westminster—See See page 1094
Mukhjian Avides M 234 Broad
Newell R H & Co Inc 86 Weybosset rm 50 (mfrs)
O'Connell John 1914 Westminster
Rialto Toggery Shop 113 Mathewson
Saltzman Bros 305 Weybosset
Samuels Isaac 321 S Main
Shein Jacob A 150 Charles
Silverman Charles 62 Washington
Solomon John A 148 Charles
Wolfe's 71 Washington and 185 Westminster

Mercantile Agencies

AMERICAN ADJUSTMENT AGENCY 86 Weybosset rms 56-57—See page 1098
Bradstreet Co 49 Westminster rms 301-303
Dun R G & Co 605 Grosvenor bldg
FIDELITY MERCANTILE AGENCY 55 Eddy page 1099
Nat'l Assn of Mercantile Agencies 55 Eddy rm 201
WESTERN MERCANTILE CORPORATION 420-421 Grosvenor bldg—See page 1098

*Merchant Tailors

(See Tailors)
GARDNER HOUSE OF 146 Westminster—See page 1280
TRIPP & OLSEN 94 Westminster—See page 1280

*Mercerizers

LeBON BLEACH & DYE WORKS 1115 Central av Pawtucket—See page 1292
SAYLES FINISHING PLANTS Saylesville—See page 1294

*Mercerizing Machinery

TEXTILE-FINISHING MACHINERY CO The 171 Westminster—See page 1187

Messenger Service

MOTOR MESSENGER CO 59 Union—See front colored page D

Metal Beds (Manufacturers)

SIMMONS COMPANY The (brass and steel beds, couches, cots and springs) 24 Conduit

Metal Ceilings

ATLAS SHEET METAL WORKS Inc 233-237 Dyer—See page 1266
STRAUSS CO 368-370 Richmond—See page 1268

Metal Dealers

BARTLETT L B 125 Printery—See page 1200
BAZAR ABRAHAM 155 Willard av—See page 1226
Bercovits A 29 Hilton
Broomfield I & Co 180 W Exchange
CARTIER M N & SONS COMPANY Inc 291 Canal—See back colored page H
CONGDON & CARPENTER CO The 102 N Main and 145 to 173 Canal—See inside front cover
Einhorn David 8 Ash
Field Walter E Co 209 Cranston (findings)
HIGGINS J H CO 198 Globe—See page 1200
New England Metal Co 70 Calverley
NIGHTINGALE, BAKER & SALISBURY 70 Mathewson (sheet)—See page 1159
PERRY, BUXTON, DOANE CO The 103 Harris av—See page 1200
U S Metal Co 60 Printery

Metal Pattern Makers

O'BRIEN ROBERT P 86 Calverley—See page 1231

Metal Patterns

GOODWIN-BRADLEY PATTERN CO 214 Oxford—See page 1230

Metal Reeds

GOWDEY & CRAIG 38 Randall (wire weaving reeds a specialty)—See page 1206

Metal Specialties

Atlas Machine Co 7 Eddy
Hale & Sons Inc 522 Broad (clips)
Mays Mfg Co Inc 53 Clifford
Messler A C Co The 101 Sabin rm 8
Metal Crafts Supply Co 17 Exchange pl (crafts supplies)
Original Ornament Co The 38 Friendship
Rau Fastener Co 102 Westfield (snap fasteners)
SPOONER EARL G 91 Sabin—See page 1162
Stead Mfg Co 239 Harrison

Metal Spinning

Eberhard George 9 Calender 3d floor

*Metal Stamps

SMITH MAURICE C CO 35 Westminster—See page 1274

Metal Workers

Mueller Metal Co 288 Dyer
Bester Alfred & Sons Inc 5 Mason (brass)

*Metallic Boxes & Containers

MECHANICAL & CHEMICAL EQUIPMENT CORP Pawtucket av, Phillipsdale—See back colored page H

Micrometers

SLOCOMB J T CO 35 Oxford—See page 1186

Midwives

Almagno Concetta 24 Hillhurst
Barbarita Francesca 21 Africa
Carcieri Speransa 485 Branch av
Carvisiglia Concetta 274 Atwells av
DeAngelis Anna Mrs 17 Vinton
DePetrillo Tommassina 49 Dean
DiZazzo Marietta 92 What Cheer av
Friedman Rosaline Mrs 305 N Main
Iacobucci Plaudilla 14 Greeley
Kindberg Maria A 557 Westminster rm 5
LaFazia Teresa 602 Union av
LaMagna Francesca 107 Arthur av
Paolinelli Teresa 43 America
Petrillo Raffaela A 67 Arthur av
Tarchini Filomena 15 Marietta
Tenaglia Giacinda 165 Federal
Valvo Michelina 96 Sutton

*Mildew Proof Goods

PEASE L F CO Inc 7-15 Crawford—See page 1043

Milk Dealers

Boffoni Pietro 151 Cedar
Boss Charles O 39 Daniel av
Biggs Bennett L 122 Farmington av
Burton Harry T 166 Berkshire
Burton Lester R 145 Suffolk
Carmody John T 190 Ohpelia
Chambers George T 95 Atlantic av
Cole Francis S, Cole av opp Sessions
Coolum Liston M 108 Dora
Crandall Edward S 12 Lowell av
Dolan John J 61 Lowell av
Elman Abraham 48 Stamford
Felder Charles H 49A Goddard
Felder Joseph 76 Douglas av
Fradin Charles 918 Plainfield
Grant Edgar W 33 Daniel av
Harris Farm Dairy Co 29 Alverson av
Hood H P & Sons office 176 Kinsley av 435 Westminster and 147 Weybosset
Hopkins Luther E 29 Alverson av
Hunt Charles H 123 Burnside
Johnson Amandus 289 Union av
Kinne John T 524 Academy av (wholesale)
Migliaccio Christy 62 Arthur av
Milligan Alphonse 37 Stella
Natale Emidio 79 Dean
Neutaconkanut Dairy 821 Plainfield
Olney Charles B 120 Wendell
Osborne Thomas E 4 Barnaby
Perrino Glecerio 68 Penn
Petersen Peter C 1235 Chalkstone av
PROVIDENCE DAIRY CO 157 W Exchange—See page 1117
Richter Max J 60 Eaton
Stone Walter H 155 Lowell av
Thurber Cecil T 50 Huron
Tourtellot Edward A 496 Killingly
TURNER CENTRE CREAMERY 16 Terminal way—See page 1117
WACHUSETT CREAMERY 2 Pine and 93-95 Dyer—See page 1117
Winograd Louis 26 N Davis

*Mill Baskets (Raw Hide)

HOLBROOK RAW HIDE COMPANY 748 N Main—See page 1204

*Mill Builders

BIGNEY C I CONSTRUCTION CO 357 Westminster rm 401—See page 1109
BIGNEY EDEN H 17 Custom Houst st—See page 1111
GAMMINO M A CONSTRUCTION CO Inc office 428 Grosvenor bldg storehouse andyard 718-724 Valley—See page 1101
HUMES CONSTRUCTION CO The 76 Dorrance rm 408—See page 1107
ROWLEY FRANK G CO Inc The 260 Central av Pawtucket—See page 1107

*Mill Engineers

(See Engineers, Mill)
PERRY & WHIPPLE 506-508 Kinsley bldg 334 Westminster—See page 1131

*Mill, Mine & Railway Supplies

FAIRBANKS COMPANY The 74-78 Mathewson—See page opp 101

Mill Supplies

American Supply Co 135-137 Washington
B & H SUPPLY CO 116 Mathewson—See page 1195
Bamford John W & Son, Dryden lane (spindles)
BROWN BROS CO 62 Exchange pl—See page 1294
BROWNELL MACHINERY CO 11-13 Eddy—See page 1192
Butler George H 75 Westminster rm 24
CHASE F A & CO 253 W Exchange—See page 1309
Conlin J C 361 Washington
Davis Thomas B 129 Dyer
Doran & Olean 109 Washington rm 311
Fairbanks Co The 74-78 Mathewson
Gilbert Mill Supply Co 50 Exchange pl
GOWDEY & CRAIG 38 Randall (metal reeds)—See page 1206
GOWDEY J A REED AND HARNESS MFG CO The 1226 N Main—See page 1206
HENNESSY JEROME F 171 Westminster rm 225—See page 1200
HOPE CHEMICAL COMPANY 90 Smithfield av—See back colored page J
HOPE MILL SUPPLY CO 18-20 Page—See page 1203
KNOWLES EDWIN 26 Custom House st—See page 1088
Lambert D S & Son 511 Westminster rm 512
LUTHER H C CO 227 Eddy (guides creel steps etc)—See page 1170
PROVIDENCE HARDWARE & SUPPLY CO Inc 51 Union—See back colored page K
PROVIDENCE MILL SUPPLY CO 68 West Exchange—See page 1206
PROVIDENCE SCALE & SUPPLY CO 125 Washington—See page 1264
Seymour Chemical Co Inc 311 Eddy (soaps and sizes)
SMITH ROBERT I 160 Randall—See page 1298
Spencer Wilton H 28 Custom House st
STANDARD MILL SUPPLY CO 39 Exchange pl—See page 1201

Mill Supplies—Continued

Steel Heddle Mfg Co 634 Grosvenor bldg
TALCOTT W O & M W 91 Sabin (Wilson's and combination patent clinching and steel belt hooks)—See page 1204
TAYLOR CHARLES F 57 Weybosset top floor—See page 1204
Tierney James E 131 Washington rm 213
U S BOBBIN & SHUTTLE CO 57 Eddy—See page 1203
U S OIL & SUPPLY CO 334 S Water—See page 1204
U S RING TRAVELER CO 159 Aborn—See page 1205
VICTOR RING TRAVELER CO 23 Sabin—See page 1203
WILKINSON E DeF CO 48 Exchange pl—See page 1239

*Mill Work

BURROWS & KENYON Inc Eddy, Globe, Crary and Butts streets—See page 1181

*Millers

WASHBURN-CROSBY CO 1107 Turk's Head bldg—See page 1143

Millinery

Ahern Abbey F 324 Westminster rm 315
Barroll M Mrs 290 Westminster rm 410
Bonnet Shop The 301 Westminster
Bowen Adelaide C 45 Arcade
Bowen Nellie T 30 Arcade
Brookner Regina 239 Prairie av
Burke Annie T 1846 Westminster
Burnett Annie K Mrs 34 Arcade
Byrnes Elisabeth A 118 Taber av
Capron Emily 11 Sprague
Cassidy & Fox 512 Lapham bldg
Clancy Annie T 64 Oak
Clayton Co The 196 Westminster
Conley F P & E 1834 Westminster
Croghan Therese M 311 Manton av
D'Alessio Carmela 90 America
Daniels Millinery Co 455 Westminster
Dealtry & Bligh 333 Westminster rm 4
DesRoches Charles Mrs 101 Washington rm 203
Dunn Julia V 334 Westminster rm 517
Everdean Maude E Mrs 5 Greene
Fashion The 222 Westminster
French Martha L 23 Arcade
Glover Mary C 139 Mathewson rm 402
Gorman Sarah 145 Cranston
Grant Rebecca Mrs 1425 Broad
Greene Mabel F 71 Kenyon
Greenspan Sophie Mrs 96 Charles
Gulliver Isabel I 30 Olneyville sq
Hebden's Millinery Store 143 Westminster
Herrick May E 343 Blackstone
Hogan Sadie E 171 Linwood av
Horton Frances Mrs 22 Chapin av
Kats Mollie Mrs 256 N Main
Keenan May C 37 Arcade
Kelly Alice C 48 Arcade
Kennedy Annie E 43 Fruit Hill av
Kreiger Etta R 18 Newbury
Krickstein Freda Mrs 90 Charles
LAMSON & HUBBARD CO Boylston & Arlington streets Boston Mass—See page 1136
Lane Gladys S 77 Washington rm 202
Lariviere Marie 82 Whitmarsh
Lieberman Esther Mrs 247 Prairie av
Lister Cora A 503 Plainfield
Lonergan Catherine T 527 Prairie av
McDermott Annie M Mrs 21 Manton av
McDermott Rose 88 Bridgham
McGorty Margaret 106 Broadway
McNulty Mary A 31 Arcade
Malone Annie Mrs 1820 Westminster
Marguerite Shop The 334 Westminster rm 304
Marshall Annie 385 Westminster rm 305
Masterson Annie Mrs 1843 Westminster
Matilda Shop The 335 Westminster rm 43
Milrock Lillian Mrs 28 Arcade
Mitchell W Forest 314 Pine
Moore Della M 435 Smith
Moore Lucy Mrs 91 Burnside
Mourning Shoppe The 334 Westminster rm 505
O'Connor Helen B Mrs 35 Arcade
O'Connor Marie A 33 Arcade
O'Reilly Catherine T Mrs 8 Arcade
O'Reilly Mary L 326 Public
Perkins Winifred A 28½ Warren
Perry Margaret L 36 Arcade
Phillips Loretta 173 Bridgham
Potter Isabel Y Mrs 144 Westminster rm 208
Prarey Emma E Mrs 27 Atlantic av
Rosenberg Bertha 118 Mathewson
Rossi Elvira J 39 Manton av
Russo Ida 157 Vinton
Ryan Annie M & Co 136 Westminster
Samuels Millinery Co 228 Westminster
Schloss William & Son 166 Westminster
Schoales Ruth Mrs 30 Frederick
Sullivan Annie M Mrs 29 Lester
Tetreault Eva B 316½ Cranston
Thomson Margaret M 290 Westminster rm 610
Trottner Catherine E 23 Glenham
Uglow Minnie L 37 Somerset
Venetian Shoppe The 350 Westminster rm 4
Walcott Carrie J 23 Aborn rm 18
Whiteside M E & F V 15 Beacon av
Zawadski Margaret Mrs 105 Manton av

Millinery Goods

Ahern William J 33 Eddy rm 24
Basilinsky Harris 78 Arcade
Boston Wholesale Millinery Co 212 Butler Exchange
Conn, Pothin & Co 147-157 Westminster
Ginsburg Adolph 88 Mathewson
Grossman Morris 63 Washington rm 11
Horton C S 75 Exchange pl and 157 Westminster rm 6
Rosendale Co The 77 Washington rm 216 (whol)
Sanek Max 44 Washington rm 302 (wholesale)
Silverman Wholesale Millinery 45 Eddy

*Milling Machinery

BROWN & SHARPE MFG CO Promenade near Park—See page 1184

*Mimeographs

OFFICE APPLIANCE CO The 87 Dorrance—See page 1215

*Mineral & Soda Waters

(See Soda & Mineral Water Mfrs)

WIDESS C M COMPANY 144-146 S Water—See page 1142
WIRTH JACOB & CO Inc 227-231 W Exchange—See page 1279

*Miniatures

BACHRACH LOUIS FABIAN 311 Westminster also 647 Boylston Boston Mass—See page 1231

Mining Company

Black Betsey Consolidated Coal Co 643 Grosvenor bldg

Mirrors Regilded

BREITENSTEIN ADOLPH G 74 N Main rm 1—See page 1139

*Mirrors & Hand Carved Frames

CLARK WALTER B 131 Washington—See page 1232

*Model Makers

(See Pattern and Model Makers)

BAKER J M PATTERN CO 114 W Exchange—See page 1231
GLEDHILL JOHN A 107 Friendship—See page 1230
GOODWIN-BRADLEY PATTERN CO 214 Oxford—See page 1230
O'BRIEN ROBERT P 86 Calverley—See page 1231
WATTS FREDERICK W 52 and 54 Page—See page 1230

Modern & Fancy Dancing (Russian Ballet & Toe)

REMINGTON LILLIAN H 14 Greene—See page 1281

*Money Brokers

AMERICAN LOAN ASSOCIATION 144 Westminster rm 203—See page 1055
LISABELLE THOMAS 76 Dorrance rm 508—See page 1098

PEOPLE'S LOAN CO 29 Weybosset rm 32—See page 1054
PROVIDENCE GUARANTY CO 212 Union rm 4—See page 1054
WORKINGMEN'S LOAN ASSOCIATION 42 Westminster rm 5—See page 1054

Monograms

THOMSON & NYE 212 Union (also coat of arms)—See page 1132

*Monuments & Monumental Works

(See Granite; also Marble)

GOULD JOSEPH P CO 1143 Westminster—See page 1207
GROVER F B 105 Elmwood av—See back of book and page 1207
JOHNSON FRED L cpp Swan Point and Riverside cemeteries—See page 1207
KIMBALL & COMBE CO 98 Westminster rm 1—See page 1208
NEW ENGLAND GRANITE WORKS The Ledward av, Westerly—See page 1209
RICHARDS JOHN B 977 N Main—See front colored page G
SMITH GRANITE CO The 98 Granite Westerly—See page 1208

*Mortgage Brokers

BAGGOTT WILLIAM A & CO 511 Westminster rm 405—See page 1255
BESSER E A 334 Westminster rm 318—See page 1263
CARPENTER JOHN B 87 Weybosset—See page 1252
CARTER REALTY CO 32 Westminster rm 61—See page 1248
COOKE BENBY W CO, Hospital Trust bldg—See front cover and page 1248
CORRENTE A & M C REAL ESTATE CO 415 Atwells av—See page 1258
DANFORTH LEON E 76 Dorrance suite 405A—See page 1255
EASTERN LAND TRUST The 87 Weybosset rm 41—See page 1156
ENTERPRISE REAL ESTATE CORPORATION 117 Broadway—See page 1250
FISHER THOMAS K & CO 1026 Grosvenor bldg—See page 1250
FREEMAN JAMES F CO 502 Grosvenor bldg—See page 1249
GOFF ADELBERT 29 Weybosset—See page 1254
GROSS G L & H J 170 Westminster—See back cover and page 1247
HERRICK WILLIAM H COMPANY Inc 620 Grosvenor bldg—See side lines and page 1251
HORTON H F & SONS Co 203 Union Trust bldg—See back cover
HUNTER CHARLES F 722-723 Hospital Trust bldg—See page 1240
HURLEY RICHARD A 10 Weybosset rm 226—See page 1252
KARIAN M M 318 Grosvenor bldg—See page 1256
LAUDATI PETER 87 Weybosset rm 50—See page 1254
MALMSTEAD JOSEPH F 730 Industrial Trust bldg—See page 1250
MANCHESTER BENJAMIN B Jr 519 Hospital Trust bldg—See front cover and page 1156
MARTIN MARSHALL B 1405 Turk's Head bldg—See back cover
NASON BROTHERS 527 Industrial Trust bldg—See page 1249
ORENSTEIN SAMUEL H 59 Union—See front colored page D
PIERCE GALEN E 211 Hospital Trust bldg—See page 1259
TAYLOR O P 218 Turk's Head bldg—See page 1254
TODD-MELLOR CO 408 Grosvenor bldg—See page 1251
WALKER ROBERT L CO 171 Westminster rm 212—See page 1251
WATSON STEPHEN D 268 Westminster rm 7—See page 1259
WHITE WILLIS H 49 Westminster rm 717—See page 1256

*Mortgage Investments

ARNOLD M HOLLIS 635 Grosvenor bldg—See page 1253
DAMOUR TREFFLE 526 Industrial Trust bldg—See page 1257

Motor Cars

EDWARDS MOTOR CAR CO 186-188 Washington—See page 1038

*Motor Oils & Grease

KEYSTONE STATE OIL CO 202 Kinsley av—See page 1039

*Motor Trucking

CADY MOVING & STORAGE CO 62 Dudley—See page 1276
COAKLEY'S EXPRESS T F Coakley prop 194 Cranston—See page 1285
FRATUS JOSEPH 74 N Main—See page 1285
MARNE EXPRESS CO The 61 Broad—See page 1285
PIERCE ARROW TRUCKING CO OF R I Inc 561 S Main and 1 and 2 Pike—See page 1114
PROVIDENCE ASH CO 843 Potter's av—See page 1283
PROVIDENCE AUTO TRUCKING CO 183 Pond cor Winter—See page 1287
PROVIDENCE EXPRESS CO 151 Dorrance—See page 1285
PYNE GEORGE A 17 Pennsylvania av—See page 1285
R I BUILDING WRECKING CO Sol Kreid mgr 102 Gallup—See page 1115
TIROCCHI BROTHERS garage 131 Farmington av residence 371 Dyer av Cranston—See page 1286

Motor Trucks

ACASON MOTOR SALES CO OF R I 138 Randall—See page 1308
INDIANA MOTOR SALES CO 206 Broad—See page 1035

Motorcycle Messenger Service

MOTOR MESSENGER CO 59 Union—See front colored page D

Motorcycles

General Motorcycles Sales Co 314 Broad
Harley-Davidson Sales Co 82 W Friendship
New England Cycle Shop 930 Westminster (repairers and secondhand machines)
Swenson B A 522 Broad (Indian)

*Motors

(See Dynamos & Motors)

Mouldings

LANSING LUMBER COMPANY 824 N Main—See top edge of leaves and page 1178
MERRIAM CO The 383 Westminster—See page 1157
PERKINS BROS CO 970 to 982 Westminster—See page 1181
PROVIDENCE WALL PAPER HOUSE Inc 445 Westminster—See page 1157
SMITH E E CO 136 Rhodes—See page 1181
VAUGHN L CO 1149-1155 Westminster—See page 1080

Mourning Apparel

MOURNING SHOPPE The 334 Westminster rm 505—See page 1093

Moving Picture Machines & Supplies

Allen Feature Film Corporation 79 Fountain
Josephson Julius 44 Washington
Taylor H A & E S 76 Dorrance rm 303

*Mowing Machines

BARRETT W E CO The 89 Canal cor Waterman—See page 1029

Multigraphing

CADMAR LETTER WRITING CO W F Baker prop 75 Westminster rm 12—See page 1209
Fac-Simile Letter Co 532 Industrial Trust bldg
LARRY B C Howard bldg rm 327, 171 Westminster—See page 1209
OFFICE APPLIANCE CO The 87 Dorrance—See page 1215
Providence Multigraphing Co 417 Industrial Trust bldg
SAMPSON & MURDOCK CO List & Letter Dervice dept 246 Summer Boston Mass

**Multiple Woven Goods*

AMERICAN MULTIPLE FABRIC CO 183 Hartford av—See page 1290

Municipal & Railroad Bonds

BYLLESBY H M & COMPANY 10 Weybosset—See page 1051

Music Dealers & Publishers

Bailey's Music Store 72 Weybosset rm 31
Billings E G 46 Snow
Century Music Supply Co 139 Matthewson rm 702
Crown Morris 258 Prairie av
DiValerio Giovanni 603 Charles
Freeman Harold Co 42 Weybosset rm 5
Gaiety Music Co 44 Washington
Hesse Emil 491 Westminster
Kern Music Co 84 Weybosset
Paolilli Antonio 13 Hillburst av
Pino Alfredo 223 Atwells av
Place Wm Jr Music Co 208 Union
STEINERT M & SONS CO 495-501 Westminster—See page 1210

**Music Teachers*

(See Teachers—Music)

Music & Musical Instruments

Axelrod Abraham 52 Arcade bldg (violins)
Billings E C 46 Snow
Borges Frank 110 Wickenden (repairer)
Burke John F 335 Westminster rm 48 (violin)
Ferri Music Co 37 Weybosset rm 4
Fletcher John T 11 Hartford av
FOSTER J A CO 69 Dorrance—See page 1168
Gerke William 30 N Main
GREENE G B PIANO CO 64 Franklin—See page 1211
McCloskey Charles E 60 Snow
Plectrum Mfg Co 1231 Elmwood av (mandolin picks)
PRUEFER MUSIC CO 487 Westminster—See page 1210
ROCKWELL J H & SON 385 Westminster—See page 1211
Schirmer G Music Stores Inc 495 Westminster
SEAVER HARLAN P 77 Washington rm 202 Strand bldg (rep M P Moller)—See page 1210

Musical Supplies

PRUEFER MUSIC CO 487 Westminster—See page 1210
ROCKWELL J H & SON 385 Westminster—See page 1211

Musicians

(See Bands & Orchestras)

**Nail Kegs*

PRESBREY A A & SON CO Summer corner Meadow—See page 1076

**Nail Manufacturers*

EASTERN NAIL CO 176 Union av—See page 1075

Nails

LANSING LUMBER COMPANY 824 N Main—See top edge of leaves and page 1178

Narrow Woven Fabrics

NAROTEX CO The 106 Broad Pawtucket—See page 1293

**Naval Architect*

NOCK FREDERIC S East Greenwich—See page 1211

Neckwear Mfrs

Providence Needle Co 107 Stewart
Siegal Pincus 76 Dorrance rm 202

**New Rags*

BROOKS GEORGE B 101-109 N Main—See page 1296

**New & Used Machinery*

REYNOLDS GEORGE T & SON 54 Friendship—See page 1189

News Stands

(See Booksellers)

Blackburn George W 298 Broad
Brennan John B 146 N Main
Bryne Daniel J 684 Atwells av
Casavant Joseph F 803 Westminster
Colvin Sheldon D 9 College
Crowell Frank H 174 Academy av
Curley Bros 731 Eddy
District Dealers' Association 86 Weybosset rm 8
Duffy Patrick J 698 Cranston
Graham William J, Weybosset opp Cathedral (cart)
Greenwood Joseph 317 Weybosset
Healy John 1039 Westminster
Hochberg & Robinson 98 Washington
Hohler Charles T 247 Smith
Hughes Alice M 273 Plainfield
Jensky Benjamin J 42 N Main
Jundanian Menas 689 Westminster
List Mina 132 Charles
McComb & Co 145 Washington
McDermott Florence 305 Branch av
McGarry Hubert C 181 Douglas av
McQuade Joseph J 23 Manton av
Matthews Frederick 374 Elmwood av
Millman Albert 410 Broad
Nolan Catherine A 712 N Main
Nolan James H 160 Charles
Quinn John J 287 Manton av
Reilley John H J 941 Westminster
R I News Co 21 and 23 Pine
Rice F H 208 Atwells av
Ryding Joseph 374 Wickenden
Salisbury FA & Co 649 N Main
Salisbury & Baker 177 Wickenden
Seddon Joseph L, Butler Exchange 1st floor
Shawcross James M 1931 Westminster
Sheldon Henry A 1335 Westminster
Silvestein Max 5 College (wholesale)
Skinner Richard J 821 Potter's av
Smith Andrew M 290 Thayer
Swarts Louis 57 Broad
Union News Co, Union Station
Weiss Jacob, East side Tunnel 49 N Main
Wilbur Arthur S 185½ Prairie av

**Newspaper Advertising Agency*

DANIELSON & SON 96 Westminster—See page 1028

Newspapers & Other Publications

Attleboro Sun 357 Westminster rm 22
Cranston City Times weekly T S Hammond publisher 26 Custom House st rm 19 $1.50 per annum
EVENING BULLETIN daily Providence Journal bldg Westminster and Eddy $7 per annum—See page 1213
Il Correre Del Rhode Island 223 Atwells av
Keystone Publishing Co 901 Turk's Head bldg
Manufacturing Jeweler The weekly Walter B Frost & Co publishers 42 Weybosset rm 23 (trade journal) $1.50 per annum
NEW ENGLAND LABOR DIGEST Digest Publishing Co publishers 123 Prairie av—See page 1213
PAWTUCKET TIMES, Times bldg Exchange st Pawtucket and 171 Westminster—See page 1212
PAWTUXET VALLEY DAILY TIMES $3 per annum Arctic R I—See page 1213

Providence County Times weekly Providence County Times Co publishers 1 Olneyville sq
PROVIDENCE DAILY JOURNAL Providence Journal Co Publishers Journal bldg Westminster and Eddy also Olneyville office 31 Plainfield $7 per annum—See page 1213
Providence Magazine published monthly by Prov Chamber of Commerce, Chamber of Commerce bldg $1.50 per annum
Providence News The daily Hope Publishing Co publishers 50 Weybosset and 11 to 15 Pine $6 per year
PROVIDENCE SUNDAY JOURNAL Providence Journal Co, Journal bldg Westminster and Eddy $3 per annum—See page 1213
Providence Tribune Providence Tribune Co publishers 2 Weybosset and 12 Olneyville sq daily $3 per annum Sunday $2 per annum
PROVIDENCE VISITOR 63 Washington top floor weekly $2 per annum—See page 1244
RECORD AND GUIDE weekly $3 per annum 832 Industrial Trust bldg—See page 1307
Rhode Island Labor Press 44 Washington rm 207 published monthly 50 cents per annum
Svea G O Stanislaus weekly $2 per year 76 Dorrance rm 213
WOONSOCKET CALL-REPORTER daily, Evening Call Publishing Co Buell bldg 76 Main Woonsocket $6 per annum—See page 1213

**Nickel Platers*

(See Platers)

BRADY JOHN F 71 Friendship—See page 1232
CORP BROTHERS 40 Mathewson—See page 1039
PROVIDENCE ELECTROTYPING & PLATING WORKS George Price prop 78 Friendship—See page 1232

Notaries Public

(See Lawyers marked*)

For full list of Notaries see Table of Contents page 4

BAKER ALBERT A 704 Industrial Trust bldg
BROTHERS JAMES E 529-530 Grosvenor bldg—See page 1175
CALEF HERBERT C 614 Grosvenor bldg—page 1255
CANNON PETER C 529-530 Grosvenor bldg—See page 1175
CARY EDWIN F 1402 Turk's Head bldg—See page 1247
COERENTE ANTONIO 415 Atwells av—See page 1238
FARNELL GEORGE 1314 Turk's Head bldg—See page 1175
FLYNN WILLIAM S 87 Weybosset rm 48—See page 1174
JOHNSON ALFRED S 324 Butler Exchange—See page 1176
KARIAN M M 318 Grosvenor bldg—See page 1256
LAUDATI PETER 87 Weybosset rm 50—See page 1254
LYMAN RICHARD E 1004 Union Trust bldg
McCARTHY PATRICK J 505-506 Industrial Trust bldg 49 Westminster
McDONNELL T F I 1004 Union Trust bldg
MacLEOD GEORGE E 20 Weybosset rm 23—See page 1175
O'REILLY THOMAS F Jr 139 Mathewson rm 304—See page 1055
ORENSTEIN SAMUEL H 59 Union—See front col page D
SCOTT W A 87 Weybosset rm 38—See page 1152
SPICER WILLIAM A 704 Industrial Trust bldg
STEARNS MAURICE H gen agt John Hancock Mutual Life Ins Co suite 602 Union Trust bldg—See page 1150

**Notary Seals*

ADAMS EDWARD H CO 95 Westminster—See page 1273
SMITH MAURICE C CO 35 Westminster—See page 1274

**Note Brokers*

PROVIDENCE GUARANTY CO 212 Union rm 4—See page 1054

Novelties

American Specialty Co 511 Westminster rm 307
Arcade Novelty Shop 15 Arcade
Cushman Novelty Co 9 Calender
Dowd J C & Co 15 Hilton
Eastern Toy House 154 Danielav
Essenel Co The 9 Calender
Gertsacov Jewelry Co 36 Garnet (jewelers' novelties)
GLEDHILL JOHN A 107 Friendship (wood)—See page 1230
Harlacker J Cloyd 72 Weybosset
Holden John W W 511 Westminster rm 309
INLAID CO Inc The 1058 Broad (celluloid)—See page 1165
Japanese Wood Novelty Co 109 Summer
K Mfg Co Inc 101 Sabin rm 5
Keene Mfg Co 301 Fountain (steel crochet hooks)
Knight & Knight Inc 42 Pine
Kohinoor Novelty Co 115 Wickenden
Korits Mfg Co 246 Eddy (velvet)
Lord F S Co 93 Sabin elevator A (paper)
Manes Co The 335 Westminster rm 25
Oldrick Herbert C 51 Empire rm 410
Rhode Island Novelty Co 51 Empire rm 605
Richter Mfg Co 186 Eddy (sterling silver)
Shanley Thomas 181 Prairie av
Simpson Novelty Mfg Co 157 Thurbers av
Strobl John J 28 Bridge
Sureloc-Paper Clip Co 195 Eddy
Temple Mfg Co 44 Temple
U S Band Co 117 Point
Whitehead & Hoag Co 92 Weybosset rm 43 (advertising)
Z & Z Glass Co 84 Pond

Novelty Wood Turners

SMITH E E CO 136 Rhodes—See page 1181

Nurserymen

Greaton Charles H 1033 N Main
O'Connor Timothy 208 President av off Blackstone boul and 126 Union

Nurses

Abrams Samuel J 215 Meeting
Adamson Mary A 303 Benefit
Ahern Annie L 460 Chalkstone av
Ainsworth S Luella 39 Messer
Albee Anna M 36 Detroit av
Alcott Ida 145 Cranston
Alfred Hasel J 970 Eddy
Allard Rosia 154 Huntington av
Allen Martha O Mrs 54 Stamford av
Anderson Ethel 162 Wayland av
Anderson Margaret E 242 Broadway
Angell Evelyn 23 Tobey
Armstrong Emily 105 Parade
Arnold Annie B 125 Governor
Arnold Harriet E 242 Broadway
Arnold Teresa 31 Parade
Arweson Ella Mrs 223 Oakland av
Babbitt Signa Mrs 135 Ontario
Banks Aurelia 105 Parade
Barrett Annie 105 Parade
Bartley Elizabeth A 11 Slocum
Bartlett Maude H 77 Ardoone
Bazzo Rose 48 Hope
Battye Salina 48 Sears av
Beaty Helen C 13 Huntington av
Beaver Ruth 67 Medway
Beesley Ada A 155 Reservoir av
Begley May M Mrs 264 Dudley
Benson Bertha 105 Parade
Blackie M Mrs 244 Summit av
Bliss Gertrude L 118 Mitchell
Bond Emma 242 Broadway
Bosworth Viola L 170 Prospect
Bouchard Corinne 415 Manton av
Bowers Edith E 1 Young Orchard av
Boyd Martha B 702 Douglas av
Brady Margaret 2 George
Brady Margaret J 128 Providence
Branch Julia 787 Potter's av
Brechin Anne 270 Benefit
Brechin Margaret W 270 Benefit
Briggs Anna E 1 Wesleyan av
Briggs Ruth J 99 Doyle av
Brightman Grace A 44 Lauriston
Brown Carolyn F 1233 Westminster
Brown Elizabeth 174 Wickenden
Brown Margaret 34 Zone

Nurses—Continued

Brown Reba 162 Wayland av
Bryden Martha 162 Wayland av
Buckley Teresa 171 Irving av
Burns Elisabeth G 38 Trask
Burns Louise 242 Broadway
Butterfield Josephine 188 Point
Cahir Mary C 74 Vandewater
Calder S Melissa Mrs 318 Dudley
Cameron Emma 242 Broadway
Cameron Margaret E 365 Wickenden
Campbell Helen O Mrs 330 Broadway
Cannon Mary 119 Hudson
Caraway Grace E 106 Waterman
Carberry Margaret A 174 Gano
Carmean Mary C 34 Mawney
Carroll Louise 45 Comstock av
Carroll May 162 Wayland av
Carroll Sarah J 43 Royal
Carter Ruth G I Stillwater av
Case Sarah Mrs 27 Kenyon
Cassidy Rose A 46 Kenwood
Chace Mary C 101 Congdon
Chalmers Katherine 1 Congdon
Chase Eleanor, Hotel Astor
Chisholm Mary J 242 Broadway
Christie William Mrs 200 River av
Clark Mary 12 Dodge
Clark Vivian E 106 Waterman
Clement Eva M 160 Hamilton
Cobb Mary R 323 Fountain
Coburn Amanda Mrs 116 Hope
Colbert Margaret Mrs 46 Marion av
Cole Anna L 162 Wayland av
Collins Elisabeth L 140 Laura
Collins Violet B 242 Broadway
Congdon Warren 49 Cranston
Connor Mary A 9 Pinehurst av
Connors Mary E 424 Broadway
Cooke Lillian C 32 Maple
Costello John F 98 Wilson
Cotter Annie M 188 Chapin av
Cotter Josephine 188 Chapin av
Coulter Margaret J 47 Hudson
Coutanche Elisabeth W 49 Governor
Crandall Clara 145 Briggs
Croughan Sarah 68 Lloyd av
Crumley Mary R 47 Dartmouth av
Culton C Maude I Young Orchard av
Culton Nellie S 67 Common
Curran Mary G 7 Tanner
Dahlberg M Elisbeth 143½ Bel levue av
Dalton Effie B 92 Battey
Daley Hannah E 125 Chester av
Daly Helen V 125 Chester av
Daly Mary L 125 Chester av
Day Sarah C 18 Bellevue av
Deery Margaret 70 Camp
Degnan Anna T 96 Carrington av
Delano Clyde S 22 Haskins
Dermody Elaine W 307 Potter's av
Derry Carrie M 223 Messer
Dill Edna B 66 Plenty
Dill Eleanor 31 Harvard av
Dillon Nellie R 380 Smith
Doherty Helen T 236 Dudley
Doherty James 170 Briggs
Dolan Marguerite A 32 Belmont av
Donahue Etta 179 Pearl
Donahue Margaret 21 Tiffany
Donnelly Annie V G 942 Manton av
Donnelly Sarah B 348 Plainfield
Donovan Agnes G 5 Harrison
Doolin Emma E 32 Madison
Doonan Helen F 304 Thayer
Doyle Florence A 582½ Prairie av
Draine Elisabeth 71 Ruggles
Drown Annie J Mrs 91 Trask
Duffy Elisabeth J 16 Hammond
Dunn Mary A 1003 Douglass av
Dunnigan Mary 5 Klondike
Dwyer Catherine T 90 Newark
Dwyer Hanora E 21 Elton
Edgecombe Mary E 380 New York av
Edgeley Hannah Mrs 15 Sheridan
Edwards Alice M 1 Wesleyan av
Elliott Ellen Mrs 10 Amsterdam
Ellis Charlotte A Mrs 479 Potter's av
Ellis Nellie M Mrs 48 Arch
Ellis Phoebe 21 Harvard av
Engle Fay, The Minden, apt 31
Engvall Clara C 154 Huntington av
Ennis Catherine C 79 President av
Ennis Mary V 79 President av
Esslinger Emma 34 Belmont av
Esten Grace L 82 Ford
Evans Margaret 69 Langdon
Fales Mary J 112 Congress av
Fanning Mary A 58 Rosedale
Fennessey Bessie 60 Hudson
Ferry Catherine 98 Cushing
Fidler Fanny Mrs 38 Jewett
Firme Mary V 135 Chester av
Fisher Janie M 105 Parade
Fitzsimmons Mary E 77 Ardoene
Flaming Margaret F 10 Vale
Flynn Margaret M 149 Wendell
Ford Jennie O 122 W Clifford
Fraser Isabelle F 26 Bridgham
Fraser Jessie 161 Benefit
Freeman Olive M 112 Governor
Frost Gagie Estelle 13 Sassafras
Gabrielson Constance 1 Gilbert
Gagnon Marie L 129 Bridgham
Gallagher Alice M 128 Sheldon
Gallagher Sarah 65 Charles Field
Galligan Josephine 11 Violet
Galvin Ellen A Mrs 119 Hudson
Gannon Madeline 244 Douglas av
Gardner Mary S 2 Angell
Gerrity Elizabeth 162 Wayland av
Gibson Helen 122 Benefit
Gledhill Bernice C 76 Charles Field
Glennon Adelaide M 180 Vermont av
Glodt Wilhemina Mrs 69 Doyle av
Glynn Julia A 31 Tenth
Gorman Elizabeth 195 Orms
Gould Alice M 82 Baxter
Graham Ella J Mrs 54 Laura
Graham Irene M 106 Waterman
Graham Ruth 31 Parade
Graham Violet G 254 Washington
Grant Kate M 1 Congdon
Gray Antoinette L 12 Sumter
Gray Ellen M 44 Governor
Gray Margaret C 95 Andem
Greenway Martha L 150 Linwood av
Greenwood Ellen 55 Comstock av
Grindle Prudence E 1 Wesleyan av
Grober Anna Mrs 70 Lippitt

Hall Alice 170 Althea
Haney Margaret 72 Providence
Hanley Anna L 276 Benefit
Harbach Agnes S 105 Parade
Harding Ruth 57 Redwing
Harmon Emma E 48 Preston
Harrison Adah H Mrs 252 Adelaide av
Harden Anna 81 Dover
Harvey Mary R 65 Charles Field
Haslam Edith 128 Congress av
Hastings Lillian 161 Princeton av
Hathaway Alice M B 129 Thayer
Hayden Margaret T 125 Mitchell
Hecker Mildred G Mrs 91 Vernon
Hellene Elfreda E 509 Park av
Hendry Nina 11 Medway
Hennessey Mary G 49 Tyndall av
Hester Emily H 124 S Main
Hiebler Priscilla V Mrs 705 Hope
Hirst Annie 19 Parade
Holbrook Lena E 106 Waterman
Hollis Rosa 72 Broad
Hope Sarah A 1 Congdon
Hopkins Matilda Mrs 212 Lockwood
Horiban Sarah 131 Doyle av
Horton Emma A Mrs 900 Eddy
Hosier Stella M 35 Wisdom av
Hovey Maude A W Mrs 298 California av
Howarth Gertrude 34 Belmont av
Hudson Margaret E 332 Dudley
Huling Cathie H 66 Benevolent
Hunt Harriet M Mrs 491 Elmwood av
Hunter Elisabeth Mrs 39 Parkis av
Hutchins Flora E 100 Charles Field
Hyde Alice 181 Adelaide av
Irish Sallie S 2 East
Jacobson Ethel 67 Medway
Johnson Clara L 36 Potter's av
Johnson Helny H 68 Baker
Johnson Mabel 16 Pomona av
Johnston Gertrude 18 Wilcox
Jones Walter H 105 America
Jordan Bridget 206 Manton av
Joyner Marie B 52 Moore
Jutras Bertha E 34 Sawyer
Keach Emma S Mrs 447 Friendship
Kelley Alice 125 Governor
Kelley Helen B 106 Waterman
Kells Lodema Mrs 850 Elmwood av
Kelly Cecelia A 10 Parade

Kelly Elisabeth L 15 Elton
Kelly Mary J 136 Broadway
Kelly Theresa E 10 Parade
Killoran Nellie Mrs 88 Gallup
King Irene M 28 Violet
Lang Mabel 51 Salina
Lavoice Isabel 28 Bainbridge av
Lawrence F Mrs 1168 Elmwood av
Leary Mary L 160 Hamilton
LeBlanc Virginia 74 Seabury
Leddy Nellie 129 Thayer apt 10
Levens Caliste 29 Cargill
Leydon Katherine 106 Waterman
Lillibridge Nettie M 178 Althea
Linden Katherine 25 Oak
Linden Rose 25 Oak
Lindsay Harriet M 68 Brown
Livsey Agnes 35 Sheldon
Logan Anna B 119 Congdon
Logan Mary C 119 Congdon
Loughlin Lillian 36 Hamilton
Lowe Sarah 162 Wayland av
Lucey Mary E 445 Eaton
Lusignan Victor D 154 Lester
Lynch Mary C 89 Hamlin
Lynch Susan 1219 N Main
McCabe Catherine 1 Wesleyan av
McCarthy Mary E 184 Power
McCauley Annie E 91 Carrington av
McClure Florence 100 Charles Field
McCormick Mary E 904 Atwell's av
McDermott Anastasia 804 Potter's av
McDermott Margaret 788 Atwells av
MacDonald Mary M 162 Wayland av
McDonald Isabella G 6 Hawthorne
McDonald Mary F 164 Allston
McDonald Winifred 382 Brook
McElroy Daisy E Mrs 15½ Tanner
McGettrick Helena A 124 Wood
McGowan Catherine 11 Parade
Mackassey Edna G 283 George
MacKay Annie S 196 Ohio av
McKenna Mary E 792 Douglas av
Mackenzie Sarah 105 Parade
MacKenzie Marguerite E 242 Broadway
MacKenzie Mary C 288 Gano
McKenzie Jennie T Mrs 610 Angell
McKnight Addie 73 Brown
McLean W Isabelle 14 Ruggles
MacLeod Jessie 129 Bridgham
McPartland John P 77 Burnside
McQuaid Annie 435 Angell
McQueeney Mary A 23 Halsey
Macrae Marjorie M 1138 Smith
McTwiggan Margaret Mrs 532 Chalkstone av
Maguire Sarah Mrs 68 Cranston
Mahoney Emily R 22 Vernon
Markham Annie M 155 Bridgham
Marra Louise 20 Summit av
Marsh Florence C 105 Parade
Martin Helen E 22 Kingston av
Mattly Etta 264 Indiana av
Maxfield Vera 242 Broadway
Maye Katherine 72 Broad
Maynard Abbie 289 Globe
Maynard Alice M 242 Broadway
Meade Margaret A 1567 Westminster
Mehaffey Mabel 70 Camp
Melanson Bertha E 129 Bridgham
Miller Irene 67 Medway
Millerick Elisabeth E 58 Benevolent
Millin Etta G 223 Messer
Mitchell Hannah 435 Eaton
Montgomery Jennie L 1177 Westminster
Moody Jane 61 Laban
Moore Ednah S 100 Charles Field
Moore Jennie E 57 Waterman
Moore Sadie E 97 Harrison
Morris Elisabeth G 262 Blackstone boul
Mulvey Catherine L 172 Massachusetts av
Munde Vera 110 Eleventh
Murphy Anna M 223 Thayer
Murphy Julianna J 104 Jenkins
Nash Mary 125 Pleasant
Nelson Sarah N 100 Charles Field
Nolan Catherine J 32 Anthony av
Noyes Hazel M 49 Tyndall av
Nye Amy N 115 Congress av

O'Brien Ada T 149 Indiana av
O'Brien Elisabeth M 949 Chalkstone av
O'Brien Katherine A 87 Barnes
O'Brien William A jr 503 Prairie av
O'Connell Catherine D 129 Livingston
O'Connor James W 156 Whitehall
O'Connor Katherine T 242 Broadway
Olding Mary E 160 Hamilton
Oliver Christy R 15 Jefferson
O'Meara Sadie 72 Broad
O'Neil Sarah U 438 Hope
Ormsbee Euretta 288 Dudley
O'Rourke Mary E 105 Parade
Padelford Lillian A 232 Atlantic av
Palmer Mary A 202 Harrison
Parmenter Sarah M 157 Sixth
Peabody Mary E Mrs 20 Medway
Peacock Margaret 382 Brook
Peart Molly 67 Medway
Pemberton Ethel R 166 Alverson av
Pettit Theresa A 12 Lawn
Phelan Mary A 109 Washington rm 407
Phillips Lillian F 109 Washington rm 407
Pierce Dorothy 42 Jillson
Pierce Florence M 42 Jillson
Potter Agnes M 74 Olive
Potter Bertha P 48 Brenton av
Potter Harriet M 71 Plenty
Potter Hazel 67 Medway
Potter Susan W 1 Wesleyan av
Power Anastasia G 455 Eaton
Power Frederica M 162 Wayland av
Preihser Anna M 37 Cooke
Price Miriam G 78 Andem
Providence District Nursing Assn 109 Washington rms 406–411
Puddington Florence 67 Medway way
Rankin Emma 221 F Knight
Reeves Delia E 149 Wendell
Regan Delia F 14 Leah
Reynolds Nellie S Mrs 9 Sackett
Riley Mary A Mrs 540 Dexter
Robblee Jennie K 112 Providence
Robblee Sarah 112 Providence
Robertson Edna F 61 Benefit
Robertson Isabelle 236 Broadway
Robinson Lena A 35 Benefit
Rogers Jane 433 Plainfield
Rohman Hilda 15 Adelphi av
Rollins Hannah Mrs 19 Rhode Island av
Roscoe Ella M 240 Brown
Ross Barbara 244 Thayer
Ross Catherine A 244 Thayer
Ross William R 29 Bellevue av
Rutter Emma 26 Bridgham
Ryan Bridget 72 Broad
Ryan Mary C 230 Pavilion av
Ryan M Agnes 38 Arch
Sanford Emma 47 Waterman
Saunders Nora F 44 Olive
Schaffer Laura E 378 Blackstone
Scott Mary A 116 Merino
Scott Phoebe 91 Whittier av
Seekell Marion 42 Hollis
Selley Annie 30 Baker
Selley Jessie M 30 Baker
Sharpe Elisabeth M Mrs 5 Stewart
Sharpe Ethel E 409 Friendship
Shaw Loretta E 30 Concannon
Shea Catharine A 11 Arnold
Sheehan Helen 162 Wayland av
Sheil Mary E 8 Rhode Island av
Sheldon Alice L 152 Woodbine
Sherman Elisabeth F Miss 60 Charles Field
Sherry Amanda G 70 Lancaster
Shippee Edith B 16 Bridgham
Sills Jennie C 205 Meeting
Slayton Mabel 324 Public
Smith Alfred Mrs 254 Magnolia
Smith Bertha A 119 George
Smith Edna W 176 Alabama av
Smith Elisabeth 37 W Friendship
Smith Georgianna W 475 Fountain
Smith Ida M 130 Alverson av
Smith Lillie E 8 Rhode Island av
Spencer Mabel 292 Elmwood av
Springer Elisabeth 17 Sprague
Staples Dorothy 67 Medway
Starrett Sadie R 75 Irving av
Stetson Carolena W 48 Sycamore
Stevenon Besie D 53 Health av
Stockton Veda 35 Carolina av
Stuart Margaret 167 Prospect
Sullivan Hannah L 129 Doyle av
Sullivan Margaret A 141 Doyle av
Sullivan Mary A 1003 Douglas av
Sullivan May 11 Parade
Summers Lucy O Mrs 200 Saratoga
Sutton Mary 162 Wayland av
Taggart Evelyn 389 Pine
Tait Isabel 103 Oakland av
Terry Susan 263 Gordon av

Nurses—Continued

Tetu Martha Mrs 52 Carpenter
Thomas Hope E 54 Howell
Thurston Mildred M 332 Dudley
Tompkins Mary 162 Wayland av
Townsend Maude D Mrs 75 Byfield
Trainor Catherine 103 Pomona av
Trumble Annie T 70 Camp
Trumble Catherine 70 Camp
Tucker Herbert 117 Harrison
Turner Leon A 111 Howell
Tweedie Bessie 441 Angell
Upton Sarah 189 Burnside
Vallette Emma A 20 Sycamore
Vesey Anna L 167 Hanover
Vickery Mabel F 970 Eddy
Vickery Maria E Mrs 39 Barrows
Wagner Harriet 12 Primrose
Wakefield Marietta F 990 Smith
Waldron Helen A 242 Broadway
Walker Blanche M 86 Linwood av
Warwick Adelaide H Mrs 77 Byfield
Watling Emily J 160 Hamilton
Watson Jane 151 Livingston
Weaver Ella A 43 Hammond
Webber Alice L 162 Wayland av
West Agnes 14 Camp
Weston Letitia A 34 Brighton
Whitaker Florence M 430 Pine
White Anna E 23 Grove
White Beatrice 47 Preston
White Luisa 287 Highland av
Wilcox Florence G 24 Vernon
Willis Clara A 321 Washington
Wilson Elisabeth A 1168 Westminster
Wilson Louise M 328 Dudley
Wilson Mae D 293 Swan
Wilson Mary A 19 Rhode Island av
Wood Alice Mrs 62 Laura
Wright Mary A 382 Brook
Young Abby D 30 Dartmouth av

*Nut Butter Mfrs

AMERICAN NUT BUTTER CO 702 Eddy—See page 1081

Nuts

Providence Nut Co 500 Westminster and 62 Snow
Virginia & Spanish Peanut Co 260 Dexter

*Nuts, Bolts, Etc

(See Bolts, Nuts & Washers)

EASTERN BOLT & NUT CO P O Box 1414 Providence Works at E Providence—See page 1074
R I TOOL CO 148 W River—See page 1074
STANDARD NUT & BOLT CO Valley Falls—See page 1074

Occident Flour

NATIONAL WHOLESALE GROCERY CO OF R I 184-186 Kinsley av (sole agents)—See page 1144

*Office Appliances

OFFICE APPLIANCE CO The 87 Dorrance—See page 1215

*Office Equipment

AMERICAN KARDEX COMPANY 501 Turk's Head bldg—See page 1214
BURROUGHS ADDING MACHINE COMPANY 86 Weybosset—See page 1218
COWELLS' FURNITURE CO 599 Westminster—See page 1138
DALTON ADDING MACHINE 201 Jackson bldg (adding and calculating machines)—See page 1214
FLEXOGRAPH MFG CO 45 Willard av—See page 1244
OFFICE APPLIANCE CO The 87 Dorrance—See page 1215

*Office Fitters

EVANS HENRY R & SON CO The 10 to 14 Mathewson—See page 1110
MANCHESTER A C CO 136 Dorrance—see page 1110

Office Furniture

BROWN-HOWLAND CO 309 Hospital Trust bldg (steel)—See bottom edge of leaves and page 1216
COWELLS' FURNITURE CO 599 Westminster—See page 1138
FLINT-ADASKIN FURNITURE CO 245 Weybosset—See page 1137
MORRIS E L & CO 48 Weybosset—See page 1217
OFFICE APPLIANCE CO The 87 Dorrance—See page 1215

*Office Stationery & Supplies

AMERICAN STATIONERY CO 91 Washington—See back cover
FREEMAN E L COMPANY 109 Westminster—See page 1275
PROVIDENCE PAPER CO 44-46 Weybosset—See back of book insert opp page 100 and page 1225

Office Supplies

AMERICAN KARDEX COMPANY 501 Turk's Head bldg—See page 1214
Baker-Vawter Co 905 Union Trust bldg
Berkman Jay H 100 Fountain rm 112
Corbiere Thomas K Est 75 Westminster rm 10
Costmeter Co The 26 Custom House st rm 18
Dictaphone The 87 Weybosset rm 52
Ediphone Dictating Machine Co 309 Hospital Trust bldg
International Time Recording Co of NY 312 Industrial Trust bldg
Library Bureau 79 Westminster
Martell A E Co 529 Grosvenor bldg (manifold book)
Modern Office Supply Co 139 Mathewson rm 207
MULTICOLOR SALES CO R I distributors 87 Weybosset rm 3 (Mail-O-Meter)—See page 1245
NEILAN TYPEWRITER EXCHANGE 43 Weybosset (Typewriters supplies and furniture)—See page 1217
Office Appliance Co 87 Dorrance
Office Supply Co 26 Custom House st rm 18
PREISS PRINTING CO 9 Chestnut—See page 1244
Rand Company The 1018 Grosvenor bldg
Safe Cabinet Co 309 Hospital Trust bldg
Shaw-Walker Co 309 Hospital Trust bldg
SMITH MAURICE C CO 35 Westminster—See page 1274
Standard Office Supply Co rm 314 Strand bldg 77 Washington
Standard Register Co 44 Washington
Sureloc Paper Clip Co 105 Eddy
Tabulating Machine Co 312 Industrial Trust bldg
Telegraphone Sales Co 17 Exchange rm 313
Yawman & Erbe Mfg Co 528 Grosvenor bldg

Office & Store Fittings

HALCROW WILLIAM J 88 Clifford—See page 1278

Oil Burning Appliances

PETROLEUM HEAT & POWER CO 906 Turk's Head bldg—See page 1218

Oil Burning Equipment

WOOLLEY E L & COMPANY 434 Industrial Trust bldg—See page 1218

Oil Cloth & Automobile Top Fabrics

ROLCO SUPPLY CO 42 Arcade bldg—See page 1297

*Oil Engines

JACKSON WALTER H CO 510 Industrial Trust bldg—See page 1304
JAGER CHARLES J CO 33 Canal—See page 1246

Oil Manufacturers & Dealers

Aldrich Charles G 86 Weybosset rm 50
American Cotton Oil Co The 251 Tookwotton
American Oil Co 182 S Water
Atlantic Refining Co 310 Hospital Trust bldg
BREWER & CO Inc 32 India cor Benefit—See page 1089

Capitol Refining Co 57 Eddy rm 313 (edible oils)
DeLuxe Oil Supply Co 102 Broadway
Fiske Bros Refining Co 615 Industrial Trust bldg and 310 Butler Exchange
Graham Thomas F 540 Smith
GULF REFINING CO Barrington Parkway East Providence—See page 1308
Harris A W Oil Co 326 S Water
KEYSTONE STATE OIL CO 202 Kinsley av—See page 1039
Lacourse John 26 Broadway
Lamson Oil Co foot of Dorrance
Merchants Oil Co 77 Hudson
Mexican Petroleum Corporation 164 Allen's av
Penn Petroleum Products Co 312 Broad
PETROLEUM HEAT & POWER CO 906 Turk's Head bldg—See page 1218
PROVIDENCE AUTO EQUIPMENT CO Inc 65-69 Mathewson (monogram oil)—See page 1037
Providence Lubricating Oil Co 466 S Water
Standard Oil Co 629-633 Hospital Trust bldg
Swan & Finch Co 306 S Water
Texas Imperial Oil Co 316 Turk's Head bldg (producers)
The Texas Co, Allen's av foot of Kay filling station 1 Dorrance
U S OIL & SUPPLY CO 334 S Water—See page 1204
Webb E C Oil Co, Smithfield av near city line and 379 Broadway

*Oil Paintings Restored

CLARK WALTER B 131 Washington—See page 1232

*Oil Stoves

FAIRCHILD A W & CO 10 and 12 Arcade bldg—See page 1170

*Oils (Edible)

WILSON N S COMPANY 634 Grosvenor bldg—See page 1088

Oleomargarine Mfrs

(See Butterine Mfrs)

AMERICAN NUT BUTTER CO 702 Eddy—See page 1081

Omnibus Service

R I OMNIBUS CO 68 Dorrance—See page 1200

Optical Goods

Globe Optical Co 118 Empire rm 12 (mfrs)
Hadley Co The 21 Eddy 3d floor (mfrs)
Hope Optical Co 63 Washington 4th floor
Lorgnettes Inc 143 Summer
Optical Export Co 95 Fountain
Optical Mfrs Assn 511 Westminster rm 610
Providence Lapidary & Optical Co 118 Empire (lens grinding)
Stevens & Co Inc 472 Potter's av
Taylor Geo H & Co 204 Westminster
Universal Optical Corp 80 Clifford
Wheeler & Chadbourne Inc 80 Plenty
Wilkinson C A & Co 184 Washington (spectacle frame mfrs)

Optical Supplies

PROVIDENCE OPTICAL CO 335 Westminster—See page 1219

Optical Toolmakers

LINDEN & CO 136 Clifford—See page 1193

Opticians

(See Jewelry, etc)

Blake Bros 58 Snow
Dcleman Optical Co 149 Westminster
Eastman & Co 19 Aborn
Excelsior Optical Co 130 Washington
Ferris William W 301 Westminster
Geer Charles W 47 Dorrance
Harvey Frederick S 212 Union rm 408
Horton A W 334 Westminster rm 210
Morrison Alexander J 7 Arcade
Newcom's 77 Washington rms 210-211
Prest Herr 6 Olneyville sq
PROVIDENCE OPTICAL CO 335 Westminster—See page 1219
Putney J & Co 89 Westminster
Seal Bernard 80 Broad
SHERMAN-BERKANDER CO 268 Westminster—See page 1219
Silva Frank M 334 Westminster rm 207
Stiles Optical Co 50 Aborn
TAYLOR GEORGE H & CO 204 Westminster (wholesale)—See page 1167

Optometrists

Alexander G R 45 Dorrance
Cunningham H W 77 Washington rms 210-211
Gorman Henry D 344 Butler Exchange
Hamilton Frederick 185 Mathewson
Handanyan Hagop J 38 Plainfield
Murray H D 334 Westminster rm 423
Saunders J B 77 Washington rms 210-211
Shellenberger Harry H 29 Aborn
SHERMAN-BERKANDER CO 268 Westminster—See page 1219
Ward & Ochs 514 Westminster
Wilson W T 305 Turk's Head bldg

Organ Builder

Mangler Frederick L 14 Harkness

Organ Builder & Repairer

SEAVER HARLAN P 77 Washington rm 202 Strand bldg (also tuning)—See page 1210

Oriental Goods

Faris Adeeb 301 Westminster (rugs)

*Ornamental Iron Work (Manufacturers & Erectors)

R I WIRE WORKS 45 Willard av—See page 1306

Osteopaths

Bridges George A 146 Westminster rm 304
Bridges Helen C 453 Elmwood av
Brown Niles 217 Waterman
Clement Henry W 57 Eddy rm 312
Dodge F Chandler 146 Westminster rm 311
Flanagan Charles D 146 Westminster rms 305-310
Farnum Stephen M 324 Howard bldg
Hinds Ellen M 511 Westminster rm 605
Howland Christopher A W 506 Lapham bldg
Hutchins H Melville 05 Vinton
Morgan Lallah 703 Lapham bldg
Peacock John jr 328 Howard bldg
Pease May H 537 Howard bldg
Shepard William B 146 Westminster rm 401
Slack-Roberts Annie M 146 Westminster rm 200
Strater J Edward 268 Westminster rm 9
Sweet Ralph A 146 Westminster rm 10
Wall Clarence H 182 Elmwood av
Wright Lydia H 511 Westminster rm 505

Overall Mfrs

United Overall Co 43 S Main

Oyster Dealers

American Oyster Co 315 Tookwotton
Byrne Robert A 5 Steeple
Cape Ann Fish Co, Gano foot of Wickenden
FEARNEY JOHN T & SON 42-44 Exchange pl—See page 1143
Narragansett Bay Oyster Co 85 Gano
Pettis Frank C 447 S Water
Rocky Point Oyster Co Gano ft of Wickenden

Packing Cases

BRENNAN JAMES P Atwood st and 22 Champlain place (secondhand bought and sold) phone West 641W—See page 1075

Packing & Shipping Boxes

BRENNAN JAMES P Atwood st and 22 Champlain place (secondhand) phone West 641W—See page 1075
WADE C D rear 41 New Fenner av Arlington (secondhand)—See page 1075

Packing & Shipping Furniture

PEOPLE'S STORAGE WAREHOUSE CO Allen's av cor Rhodes—See page 1276

*Pails & Ash Cans (Galvanized)

HILL JAMES MFG CO 56 Westfield—See page 1202

Paint Can Mfrs

NATIONAL CAN COMPANY 36-39 Washington north Boston Mass—See page 1032

Paint Mfrs

Cropley Edward A 75 Westminster rm 24
JOHNSON OLIVER & CO Inc 18 to 24 Custom House st—See page 1223
R I Color Works 19 Calender 4th floor
U S GUTTA PERCHA PAINT CO 12-34 Dudley—See page 1222
WESTCOTT, SLADE & BALCOM CO 38-40-42 Washington—See page 1222
What Cheer Paint Works 165 Richmond
Wilbur J Co 12 Dudley

Painters

AUTOMOBILE & CARRIAGE

BOOTHMAN JAMES W 22 Warrington off Broad—See page 1042
Cronin John H 831 Manton av
Grant Allister F 40 Benefit
McQuiston Andrew 43 Cranston
Murphy William L 41 Rye
Rowland John H 251 Gano
Underwood Elmer E 803 N Main
Wexler Samuel H 451 Huntington av
Young William M & Son 223 Dyer

HOUSE & SIGN

(See Carriage Painters)

Adams Charles W 125 Snow (sign)
Ashworth Henry 163 Wallace
Barasch Hyman 50 Gay
Barber John D 79 Empire (sign)
Barron Abraham 18 Conanicut
Beaman Emerson F 208 Linwood av
Bebeau Henry N 73 Basset
Blair Oliver A 496 Westminster (sign)
Bolster W Arthur 447 Westminster (sign)
Booth George W 36 Cranston
Boston Sign Works 40 Chapel
Boucher Joseph 327 Lockwood
Brewyet Frank E 1074 Broad
Brines Frederick H 155 Ivy
Brissetto Samuel 128 Holden
Butler Philip 1 Wendell
Byrnes James F 8 Steeple
Byrnes John C 16 Chalkstone av
Carcieri Alexander 951 Douglas av
CARLSON S & SON 126 Prairie av—See page 1223
Carrigan Daniel 1180 Westminster
Champlin Millard F 96 Bridgham
Chassey Napolcon N 723 N Main
Cheel Hans A 94 Verndale av
Collette Alfred 183 Howell
Collison Benjamin E 6 Manton av
Cooney Michael J 724 Cranston
Costello Thomas H 137 Plainfield
Coyle Thomas J 172 Linwood av
Cronan James P 186 S Main
Cummings Charles I 115 Friendship
Cunningham Patrick A 4 Westminster (sign)
Davies Robert 196 Gallup
Dixon & Dymling 205 Smith
Dodge Ben 93½ Clemence (sign)
Draper William H 338 Plainfield
Emma Louis A 144 Admiral
Ferrante Gaetano 35 Newton
Fisher William C 43 S Main
Flint Frank H 44 Washington rm 510 (sign)
Freeborn G M & Co 72 S Water
Gallagher John H 194 Broadway
Geary Francis H 10 W River
Geary William F 158 S Main
Giese William C 15 Haymarket
Gifford James G 1177 Elmwood av
Gillam Dawson T 22 E Transit
Goodell Edward A 17 Grant
Graichen James W 32 Bancroft
Grant Alexander & Co Inc 235 Benefit
Greenberg Abraham 56 Chalkstone av
Grinnell Joseph D & Co 22½ Whitney
Guenther Rudolph C 76 Dorrance rm 501
Hacking John W Est 77 Orange
Harvey A Fred 191 Thurbers av
Heffernan & Kempton 121 Weybosset (sign)
Johnson C & H 58 S Water
Kindler & Kindler 465 Smith
Kingston James 17 Kingston av
Kulman L 21 Olney
Levy Adolph 10 Schaffer
Lovell F O 343 Carpenter
McAvenia James 182 S Main
Macdonald George A 638 Prairie av
McGinity George F 59 Doyle av
McLeod John & Son 517 Hope
McMellen M B rear 277 Plainfield
MANDEVILLE & CO 12 Pleasant (house)—See page 1112
Manton Thomas A 43 Smith (sign)
Means Charles & Co 585 N Main
Melamut Solomon 26 N Davis
Menoche Joseph A 58 Leah
MILLER CHARLES & CO 44 Pond—See page 1219
Mitenius E Sign Co 8 Steeple
Moreau Napoleon 28 Abo
Morrone Antonio & Co 214 Atwells av
Morrone Giacchino 39 Spruce
Moury C J & Sons 116 Corinth
MOZEALOUS JAMES A 809 Westminster—See page 1219
Murray John B 105 Julian
North John Ivan 104 Miller av
Norton John S & Co 108 Webster av
Norton William 301 J Branch av
OAKES C S CO 311 Butler Exchange—Seepage 1220
O'Donnell Edward F 1859 Westminster
O'Garr Thomas Co 256 S Main
Paine & Bacon 13 Carrington av and 403 Hope
Payne William G 808 Potter's av
Peck Benjamin W & Son 126 Richmond
Perry William H 335 Point
Pettey David M 57 Burrows
Powell Frank & Co 294 Prairie av
Providence Painting & Decorating Co 8 Steeple
Rice George H 74 Carpenter
Roberts William 97 Hunnewell av
Rosen Nathan 7 Burr's lane (sign)
Rosenberg Jacob 158 Prairie av
Sandelman Rudolph 67 S Main
Saritelli Samuel A 87 Westminster rm 1
Schwenk Henry W & Bro 202 Pond
Scott Thomas R 143 Dyer
Silverman Jacob 297 Main
Smith Harold I 322 Thurbers av
Snyder Enoch C 19 Norwich av
Sprague G A 645 Prairie av
Sprague William M 29 Haskins
Sutherland William C 97 Blackstone boul
Sweet Harold A 63 Empire
Tallman L F & A D 309 Eddy
Tanner A Frank 227 California av
Turndale Magnus T 15 Weiss ct
Turner George 185 Whittier av
Twitchell H A 844 Eddy
Warner Harry P 426 Prairie av
Warren Benjamin 72 Howell
Watson Augustus H 14 Morton
Weston Charles H 112 Dorrance (sign)
Weybosset Sign Co 79 Clemence (sign)
White Bros 492 N Main
Wilbur John A 12 Moulton (sign)
Wilk Bros 631 N Main
Wolstenholme James C 167 Pleasant
Wylie John & Co 10 Star
Young Thomas H 108 Eddy (sign)

*Painters' Materials

UNION PAINT & VARNISH CO 51 Exchange pl—See page 1223

*Painters' Supplies

SMITH & HOLDEN CO 24-28 S Water—See page 1223

*Painting Contractors

OAKES C S CO 311 Butler Exchange—See page 1220

Paints, Oils & Glass

(See Paint Manufacturers)

Bashaw John 1021 Westminster
BELCHER & LOOMIS HARDWARE CO 83-91 Weybosset—See front edge of leaves and page 1145
BUSH CHARLES S CO 244-246 Weybosset—See page 1087

CARLSON S & SON 126 Prairie av—See page 1223
CHURCH E C CO 1-3-5 Eddy—See page 1159
HEATH & MILLIGAN (Belcher & Loomis Hardware Co) 83-91 Weybosset—See front edge of leaves and page 1145
JOHNSON OLIVER & CO Inc 18 to 24 Custom House st (mfrs)!—See page 1223
KNOWLES EDWIN 26 Custom House st—See page 1088
MOZEALOUS JAMES A 809 Westminster—See page 1219
NARRAGANSETT SUPPLY CO 828-830 Eddy—See page 1262
Pine & Hoffman 745 Westminster
SMITH & HOLDEN CO 24-28 S Water—See page 1223
STARKWEATHER & WILLIAMS CO 47 Exchange pl—See front cover and page 1221
UNION PAINT & VARNISH CO 51 Exchange pl—See page 1223
U S GUTTA PERCHA PAINT CO 12 to 34 Dudley—See page 1222
Weaver & Co Inc 33 Exchange pl
WESTCOTT, SLADE & BALCOM CO 38-40-42 Washington—See page 1222

*Pantographs

HOPE JOHN & SONS ENGRAVING & MFG CO Mashapaug st near Elmwood av—See page 1133

*Paper Bags

GREENE R L PAPER CO 50 Fountain—See page 1224
PROVIDENCE PAPER CO 44-46 Weybosset (all kinds and styles)—See back of book insert opp page 100 and page 1225

Paper Box Mfrs

(See Box Mfrs)

BUFFINTON FRANK H CO 363 Eddy—See page 1077
Elmwood Box Co 87 Willard av
Jencks Paper Box Co 45 to 65 Waldo
MASON BOX CO The 69 Sprague and Attleboro Falls Mass—See page 1078
Merino Paper Box Co 6 Merino lane
PEERLESS BOX CO 55 Pine—See page 1076
POOLE JOHN T 165 Somerset—See page 1078
Schofield Box & Paper Co 107 Westminster rm 5
STANDARD PAPER BOX CORPORATION 110 Kenyon av Pawtucket—See page 1077
SWEET PAPER BOX CO Norton Mass—See page 1078
TAYLOR CARD & BOX CO 188 to 196 West Exchange—See page 1077
YOUNG BROS 722 Eddy—See page 1077

*Paper Cop Tubes

CHASE F A & CO 253 W Exchange—See page 1309
TAYLOR CHARLES F 57 Weybosset top floor—See page 1204

Paper Dealers

AMERICAN STATIONERY CO 91 Washington (writing)—See back cover
Baxter Paper Co 907 Union Trust bldg
Butler Charles M 44 Weybosset
Carter John & Co Inc 35 Pine
Carter, Rice & Co 129 Dyer
Coombs George L 129 Dyer
GREENE R L PAPER CO 50 Fountain—See page 1224
HAMMOND & CHADBOURNE 129 Dyer—See page 1245
National Paper Co 46 Pine
National Waste Paper Co 291 S Water
PROVIDENCE PAPER CO 44-46 Weybosset—See back of book, insert opp page 100 and page 1225
Royal Sales Co 357 Canal
SAILLANT PAPER CO 4-6 Beacon av—See page 1226
Stone John W 87 Weybosset rm 50
Stone & Andrew Inc 1202 Union Trust bldg
Storrs A & Bement Co 1020 Grosvenor bldg
Taber Louis 87 Weybosset rm 31
Union Paper Co 303 Canal
What Cheer Paper Sales Corp 65 Richmond
Whitaker Paper Co 86 Weybosset rm 29

*Paper Finishing Machinery

AMERICAN WRINGER CO 1011 Grosvenor bldg—See page 1189

Paper Hangers

(See Painters)

Bryer Arthur M 57 Vineyard
CARLSON S & SON 126 Prairie av—See page 1223
Green John C 535 Huntington av
MILLER CHARLES & CO 44 Pond—See page 1219
O'Brien John M 7 Wall's pl
Williams Alexander 216 Meeting

Paper Hangings

Armstrong Wall Paper Co 16 Greene
Cargill Walter J 908 Westminster
CARLSON S & SON 126 Prairie av—See page 1223
MERRIAM CO The 383 Westminster—See page 1157
Peterson George P 194 Charles
PROVIDENCE WALL PAPER HOUSE Inc 445 Westminster—See page 1157
W & W WALL PAPER CO Inc The 25 Broad—See page 1158

*Paper Novelties

PROVIDENCE PAPER CO 44-46 Weybosset—See back of book, insert opp 100 and page 1225

Paper Rulers

Gaynor John J 47 Washington rm 16
Higgins Sidney 86 Weybosset rm 24

*Paper Specialties

COOMBS W S & CO 129 Dyer—See page 1044

Paper Stock

(See Junk Dealers)

ALPER M S & SON 299-305 Allen's av—See page 1226
BAZAR ABRAHAM 155 Willard av—See page 1226
HASSENFELD BROS 216-220 N Main—See page 1287
LEVY JOE 243-247 N Main—See page 1296

*Paper Towels & Drinking Cups

PROVIDENCE PAPER CO 44-46 Weybosset—See back of book insert opp page 100 and page 1225

Parcel Delivery

MOTOR MESSENGER CO 59 Union—See front col page D

Parchment & Vellum

McINTYRE ADELBERT rm 74 Arcade bldg (dealers)—See page 1144

*Parquetry Flooring

(See Floors)

ABDREY & ADAMS 133 Washington—See page 1133

*Pastry & Cake Bakers

YUM YUM BAKING CO 76 Weybosset—See page 1044

*Patent Attorneys

ARMINGTON ARTHUR A 530-531 Industrial Trust bldg—See page 1229
ARNOLD & BARLOW 425 Butler Exchange—See page 1228
BELLOWS HORATIO E 49 Westminster rm 425—See page 1229
COLEMAN WATSON E 624 F st Washington D C—See page 1230
HIDDEN CHARLES P 512 Grosvenor bldg—See page 1228
LUTHER CHARLES H 76 Dorrance rm 510—See page 1228
MILLER JOSEPH A & CO 435 Butler Exchange—See page 1227

*Patent Lawyers

BELLOWS HORATIO E 49 Westminster rm 425 —See page 1229
COLEMAN WATSON E 624 F st Washington D C—See page 1230
HIDDEN CHARLES P 512 Grosvenor bldg—See page 1228

*Patent Medicines

(See Medicines)

*Patent Research Work

COLEMAN WATSON E 624 F st Washington D C—See page 1230
HIDDEN CHARLES P 512 Grosvenor bldg—See page 1228
MILLER JOSEPH A & CO 435 Butler Exchange—See page 1227

Patent Solicitors & Experts

ARMINGTON ARTHUR A 530–531 Industrial Trust bldg—See page 1229
ARNOLD & BARLOW 425 Butler Exchange—See page 1228
BELLOWS HORATIO E 49 Westminster rm 425—See page 1229
COLEMAN WATSON E 624 F st Washington D C—See page 1230
HIDDEN CHARLES P 512 Grosvenor bldg—See page 1228
LUTHER CHARLES H 76 Dorrance rm 510 —See page 1228
MILLER JOSEPH A & CO 435 Butler Exchange —See page 1227

*Pattern Letters

ADAMS EDWARD H CO 95 Westminster—See page 1273

Pattern & Model Makers

BAKER J M PATTERN CO 114 W Exchange —See page 1231
GLEDHILL JOHN A 107 Friendship—See page 1230
GOODWIN-BRADLEY PATTERN CO 214 Oxford—See page 1230
O'BRIEN ROBERT P 86 Calverley—See page 1231
WATTS FREDERICK W 52 and 54 Page—See page 1230

Patterns for Garments

Cooley Marilla E 40 Gilmore
McDOWELL DESIGNING & DRESSMAKING SCHOOL 335 Westminster rms 20–21 —See page 1264
Providence Pattern & Dressmaking School 47 Federal

Pavers

Keough Daniel 1025 Chalkstone av
Lynch James H 75 Westminster rm 24 (granolithic walks)
MOORE J W COMPANY 143 Allen's av—See page 1100
Narragansett Improvement Co 122 Public
R I Concrete Co 4 Market sq rm 8
R I Paving & Granolithic Co 27 Penn (granolithic)
U S Concrete & Roofing Co 321 Grosvenor bldg

Paving Blocks

NEW ENGLAND GRANITE WORKS The Ledward av Westerly—See page 1209
SMITH GRANITE CO The 98 Granite Westerly—See page 1208

*Paving Brick & Blocks

MONROE P L & SON 86 Weybosset— rm 55 See page 1198

*Paving Materials

BARRETT COMPANY The 35 Wendell Boston Mass—See front col page F

*Pawn Brokers

(See Brokers, Pawn)

COLLATERAL LOAN CO 77 Exchange pl—See page 1055

Pearl Workers

LaSalle Pearl Co 44 Franklin rm 203
New England Pearl Co 183 Eddy
Ocean Pearl Mfg Co 183 Eddy
Providence Pearl Co 40 Clifford
R R Glass Works 248 Eddy (imitation)
Roman Pearl Works 433 Richmond

Pen & Pencil Mfrs

Cross A T Pencil Co 53 Warren
Pearce F T Co 85 Sprague

*Penman & Engrosser

McINTYRE ADELBERT rm 74 Arcade bldg—See page 1144

*Pension Agents

(See Claim Agents)

Perfumery Mfrs

Earle Perfumery Co 458 N Main
WALKER W & H Inc 95 Fountain—See page 1299

*Periodicals

(See News Stands)

DANIELSON & SON 96 Westminster (subscription agents)—See page 1028

*Phonographs

(See Talking Machines)

COWELLS' FURNITURE CO 599 Westminster —See page 1138
FOSTER J A CO 69 Dorrance—See page 1168
MEIKLEJOHN COMPANY The 297 Weybosset (also supplies)—See page 1210
TILDEN-THURBER Westminster cor Mathewson (Victrolas, Vocalians, Brunswicks)—See page 1163

Photo Engravers

(See Engravers)

Hawes Engraving Co 212 Union rm 305
SUFFOLK ENGRAVING & ELECTROTYPING CO 212 Union—See page 1132

Photographers

Ansaldi Benjamin 399 Atwells av
Artistic Photo Co 95 Westminster rm 9
Auty John W 104 Westminster
BACHRACH LOUIS FABIAN 311 Westminster also 647 Boylston Boston Mass—See page 1231
Band William 307 Cranston
Bellin Louis H 256 Westminster
Bellin & Wood 63 Washington
Bertheman Robert E 87 Westminster rm 4
Chiello Ernest 277 Weybosset
Clark Christian W 20 Olneyville sq rm 2
Davidson David Studio 57 Whitmarsh
DesRoches A B 55 Eddy rm 306 (commercial)
DesRoches Charles 101 Washington rm 203
Frusselli Giuseppi 252 Atwells av
General Photo Co 131 Washington rm 405
Giovannette Alfredo 140 Dean
Halloran's Studio 433 Westminster
Harper Charles E 51 Empire rm 503
Kiuaalas Augustus 44 Franklin rm 212
Koshiba Henry T 422 Butler Exchange
Lawrence Marianno 362 Westminster
Leighton Frederick J 131 Wash rm 203 (com'l)
McLaughlin Timothy F 35 Westminster rm 9
Mancini Ubaldo 298 Atwells av
Mawes Photo Co 1860 Westminster
Mills William & Son 58 and 60 Arcade
Mitchell Howard T 661 Westminster rm 11
Oliver Louis 333 Westminster
Owens Thomas H 103 Westminster
Paine George H 167 Angell
Prete Francesco 490 Branch av
Robbins Frank 194 River av
Roughan Charles F 1 Olneyville sq
Sabine John 301 Westminster
Schwartz Louis 343 N Main
Seizo Oki 75 Westminster rm 28
Skonberg Adolph G, Conrad bldg
Stanley Henry E 290 Westminster rm 912
Sylvester C Armand 101 Washington rm 208

Valaitis Benjamin S 1913 Westminster rm 6
Wood Franklyn S 51 Empire rm 514
YeRose Studio 385 Westminster

Photographers' Supplies

BUSH CHARLES S CO 244–246 Weybosset—See page 1087
Commercial Camera Co 325 Grosvenor bldg
Reed Harvey C 357 Westminster 4th floor
STARKWEATHER & WILLIAMS CO 47 Exchange pl—See front cover and page 1221

*Photographic Materials

STARKWEATHER & WILLIAMS CO 47 Exchange pl—See front cover and page 1221

Physicians

*denotes members of the R I Medical Society
**denote members of R I Homeopathic Society

*Abbott Harlano P 23 Thayer
Abraham Benjamin H 169½ Prairie av
*Akers J H 772 N Main
Allen Arthur A 52 Broadway
Angelone Tito 406 Branch av
*Appleton Paul 454 Angell
*Armington Herbert H 771 Broad
Arnold Jeanie O Mrs 86 Cushing
*Astle Christopher J 278 Broad
*Bailey George M 171 Westminster rm 220
Balcom F O 28 Aborn
Barden George R 270 Elmwood av
Barnard Charles A 128 Broad
*Barnes Alvah H 449 Plainfield
Baron James J 181 Benefit
*Bartley James H 7 Benefit
Bartley James H jr 7 Benefit
Bartley Luke E 248 Charles
**Bates Martha B 426 Brook
Bates W Lincoln 426 Brook
*Beckett Francis H 532 Broad
Belliotti Joseph L 330 Broadway
*Bennett Joseph M 165 Angell
*Berard Albert J 1275 Westminster
*Best O Fletcher 90 Broad
*Bigelow F Nolton 265 Benefit
*Black Edward J 154 Ormes
*Black Thomas F 207 Broadway
Blair Frederick L 444 Broadway
*Blanchard Howard E 194 Broad
*Blount S Gilbert 207 Admiral
*Blumer George Alder, Butler Hospital
Boisvenu Philip H 954 Manton av
*Boucher Richard P 167 Academy av
*Brackett Edward S 223 Thayer
*Bradshaw Arthur B 49 Beacon av
Brennan Timothy J C 1179 Elmwood av
Breslin Robert H 312 Washington av
*Broadman Harry 140 Ormes
*Brown Frederick N 309 Olney
*Brown J Edmund 11 Hanover
**Budlong Martin S 604 Westminster
Buffum William P jr 373 Angell
*Bugbee Raymond G 223 Thayer
Burgess Alex M 454 Angell
Burke Edward F 410 Broadway
Burton George W 1447 Broad
*Burton Sanford S 233 Smith
Burnes Patrick S 30 Candace
Butler Benjamin J 72 Broad
*Buxton Bertram H 1471 Broad
*Buxton G Edward 1471 Broad
*Calder Augustus W 42 Weybosset rm 34
*Calder Harold G 224 Thayer
Cameron Edward S 223 Congress av
*Campbell Edward 83 Hope
*Capron Franklin P 118 Angell
*Capwell Remington 32 Reservoir av
*Carver R Herbert 8 Somerset
*Castallo Salvatore 306 Broadway
Cella Louis G 514 Broadway
Cerbo Fernando 235 Broadway
Chapas Benedict 161 Smith
*Chapin Charles V, City Hall
*Chapman W Louis 254 Benefit
Chase Peter P 224 Thayer
Chesebro Edmund D 2 Hawthorne office hours 8 to 8.30 A M 2 to 3 and 7 to 7.45 P M Sundays 2 to 3 P M tel Union 2913
Chester Hyman 27 Benefit
Clarkson Thomas G 54 Summit av
Cohen Leo 115 Prairie av
Collins Charles M 596 Broad
*Collins George L 22 Angell
*Colwell Clifford B 409 Broadway
*Cook Paul C 147 Broad
*Cooke Charles O 171 Angell
Cooke Helen W 405 Angell
*Cooke Henry A 405 Angell
*Cooney John P 224 Thayer
*Corrigan Henry J C 242 Broadway
*Corvese Anthony 243 Broadway
*Coughlin Frederick A 224 Thayer
**Crocker H Clinton 194 Smith
Croghan F E 1560 Westminster
*Crooker George H 159½ Benefit
Cummings Frank A 543 Broad
Cummings William W 384 Smith
Cunningham John J 730 Broad
Cunningham Patrick V 419 Cranston
*Cutts William B 370 Broad
Danforth Murray S 402 Angell
*Davenport James H 210 Benefit
*Day Frank L 72 Waterman
*Deacon Charles F 480 Friendship
*DeWolf Halsey 305 Brook
*Donley John E jr 222 Broadway
*Doten Carl R 583 Cranston
Dowling Joseph L 57 Jackson
Dubeau Joseph D N 117 Parade
*Duffee Edward 171 Angell
*Duncan Richard F 1236 Westminster
Dwinell William G 353 Thayer
Eaton R F 197 Waterman
Eddy Richard H 599 Broad
English John M F 97 Broad
Enos John S 12 Cooke
*Fanning Arthur L 388 Prairie av
*Farnell Frederick J 59 Blackstone boul
*Farrell J T 68 Jackson
Feifer Anthony M 587 Broadway
Fennessy John P 424 Broadway
*Ferguson John B 205 Broad
*Fidanza Anthony G 240 Pocasset av
Finch Charles H 288 Elmwood av
*Fisher A Arlington 231 Broad
*Fisher John L 789 Broad
*Fiber Parnell E 349 Smith
*Fishman A P 22 Doyle av
*Fitzgerald V Lee 223 Thayer
Flanagan Charles D 146 Westminster rms 305–310 (osteopath)
*Flanagan William F 379 Benefit
*Flynn Harry S 109 Smith
Ford Michael A 11 Lenox av
*Frink Lewis J 807 Broad
*Fulton Frank T 273 Bowen
Gagnon Arthur J 117 Parade
Gagnon Eugenie L Mme 190 Dexter
Gagnon Fortunat 190 Dexter
Gallagher Henry J 350 Smith
*Galvin Richard T 304 Plain
Gannon Charles H 88 Wood
Gannon John F 1955 Westminster rm 1
Gardiner Clarence H 43 Keene
Gardiner George W 169 Angell
Gauthier L Didier 64 N Main
*Gerber Isaac 201 Waterman
**Ghasarian Garabed S 259 Broad
*Gifford Nathaniel H 133 Waterman
*Gilbert James A 160 Cranston
*Gilbert John J 221 Thayer
**Gleason Marion Albro 229 Bower
*Godding Clarence M 312 Benefit
Golini Carlotta M Mrs 340 Broadway
*Gomberg Max B 46 Doyle av
*Gordon Walter C 184 Broad
*Gormly Chas F 1524 Westminster
Granata Tancreto 107 Arthur av
*Gray D Frank 142 Broad
*Griffin Clifford H 101 Broad
*Gross Carl R 51 Olney
Grsebien Thomas W 176 Academy av
*Haberlin James H 105 Keene
*Hall Henry C, Butler Hospital
*Hamilton James jr 11 Camp
*Hammond Roland 219 Waterman
*Hardman Margaret S 167 Broadway
Harris Edward M 4 Bell
Harris Herbert E 112 Francis
*Harris William L 532 Broad
*Harvey Edwin B 183 Broad
*Harvey N Darrell 112 and 114 Waterman appointment only phone Angell 2261 W
*Hawkes Charles E 355 Thayer
Hawkins Joseph F 114 Westminster
*Hayes Albert E 198 Broad
**Hayman Ralph W 672 Broad

Physicians—Continued

Healey John J 641 Cranston
Heffernan Thomas J 344 Elmwood av (neuropathie)
*Higgins Charles W 2 George
*Higgins William H 312 Cranston
*Hill Prescott T 225 Broad
Hincks William S 14 Cooke
*Hindle William 655 Broad
Hines Leo J 510 Cranston
*Hoey J Joseph 1591 Westminster
Hollingworth Arthur 593 Broad
*Houghton Montafix W 511 Westminster rm 501
*Howard Harold M 155 Elmwood av
*Hoye Henry J 211 Thayer
**Hunt Annie W Mrs 217 Washington
*Hussey Frederick V 171 Angell
*Jenks Frank R 664 Broad
*Johnson George F 1570 Westminster
*Jones Arthur T 131 Waterman
*Jones Frank J 134 Francis
*Jordan William H 572 Broad
*Keefe John W 262 Blackstone boul
*Keefe Patrick H 262 Benefit
*Keighley J F M 139 Mathewson rm 302 (oral surgeon)
*Kelley Jacob S 153 Smith
*Kenney John J 868 Branch av
*Kennon Charles E V 31 Burnett
*Kerins John F 53 Governor
*Kerney J Edwards 221 Waterman
*Kimball Harry W 133 Waterman
*King Eugene P 55 Vernon
*Kingman Lucius C 76 Waterman
Koch Alvin A 649 Cranston
LaForce Edward D 192 Broad (oculist)
*Lalonde J Neree 1618 Westminster
Lange Henry A 254 Broadway
Lavin Edward J 786 Potter's av
Lawrence Herbert 147 Chestnut
Leddy Daniel H 59 Evergreen
*Leech James W 111 Broad office hours 12–4 mornings by appointment telephone 2070 Union
Leggese Antonio 301 Atwells av
*Lensner S G 574 Broad
*Leonard Charles H 11 Beacon av
*Libby Harold 177 Prairie av
*Lillibridge Byron J 716 N Main
**Lincoln Winthrop C 438 Broadway
**Lippitt Louis D 41 Pocasset av
*Logan Edward J 1192 Westminster
Longfellow Austin H 20 Olneyville sq
*Love Alfred W 209 Elmwood av
*Lovewell Henry P 1266 Westminster
**Low Frances 26 Diman pl
Luongo Fedele U 598 Charles
McAlpine Alfred 340 Broadway
*McCabe Frank J 204 Angell
McCabe J Edward 262 Blackstone boul and 370 Smith
*McCann James A 142 Francis
*McCaw William J 280 Benefit
McCoart Richard F jr 1640 Westminster
*McCullough Robert G 276 Admiral
McCurdy Edgar H 90 Broad
McCusker John F 382 Broad
*McDermott Bernard F 179 Washington
*McDonald Charles A 106 Waterman
*McDonald William jr 167 Lloyd av
*McGuirk William R 859 Broad
McKenna Edward F 766 North Main
McKenna James P 486 Atwells av
*McLaughlin Andrew J 677 Broad
McLaughlin Edward 315 Broad
*McLaughlin William C 600 Broad
*McLaughlin William H 462 Benefit
McNally D Raymond 23 Waterman
Madden John J 116 Governor
*Magill William H 221 Thayer
Mahoney Andrew W 426 Broadway
*Mahoney Cornelius J 81 Governor
*Mahoney Michael P 63 East
Maiello Luigi 299 Broadway
*Margossian Arshag D 156 Vinton
Markoff Aron 618 N Main
Marston Charles F 172 Charles
Mason George 767 Broad
Mathews Frank H 382 Brook
*Mathews George S 223 Thayer
Matteo Frank 465 Broadway
*Matteson George A 230 Thayer
Menzies John E 1 Elmwood av
*Messinger Harry C 170 Broad
*Milan Michael B 1582 Westminster
*Miller Albert H 131 Waterman
**Miller Gardner L 286 Benefit
Monahan John T 160 Academy av
Moor Henry B 147 Angell
*Morgan James R 74 Franklin
Morrissey John H 341 Smith
Mournigham Thomas 109 Aborn
*Mowry Jesse E 563 Cranston
Mulvey William A 903 Branch av
**Muncy William M 23 Waterman
*Munro Walter L 62 N Main
Murphy Michael J 650 Cranston
*Nestor Michael J 710 N Main
Nichols George H 557 Cranston
*Norris Leonard E 578 Broad
*Noyes I H 210 Benefit
*O'Connell Joseph C 215 Thayer
Oddo Vincent 207 Atwells av
O'Leary Charles 82 Cranston
O'Leary Dennis C 401 Benefit
O'Meara C Elizabeth 1547 Westminster
*O'Meara John G 1547 Westminster
O'Neil Michael J 399 Prairie av
*O'Rourke Patrick I 796 Atwells av
*Oulton Lambert 269 Thayer
*Palmer William H 274 Broad
Papavasiliou Vasilious 176 Broadway
Paquin Severse 876 Atwells av
*Parkinson James M 415 Hope
*Partridge Herbert G 190 Angell
**Peck George B 805 N Main
*Peckham Charles F 223 Benefit
*Peckham Frank E 249 Thayer office hours by appointment telephone
*Perkins Jay 125 Waterman
Perry Ezra H 123 Elmwood av
Persky Myer A 84 Orms
*Peters John M, R I Hospital
*Peters William H 224 Thayer
Pett Alfred W 147 Chestnut and 105 Broad
*Phillips Frederick G 333 Elmwood av office hours until 9 A M, 2 to 4 and 7 to 8 P M tel Union 3209
**Phillips Robert S 194 Angell
*Pierce Edward E 44 Franklin rm 115
*Pitts Herman C 133 Waterman
Porter Emery 454 Angell
*Porter Lewis B 117 Waterman
Potter Walter H 628 Broad
Potvin H Eugene 1427 Westminster
Powe Albert S 217 Elmwood av
Powe Darius L 137 Elmwood av
*Putnam Helen C, Rhode Island av cor Nisbet
Rain Joseph E 272 Broadway
*Rain Vito L 276 Broadway
*Randall Arthur G 171 Angell also 296 Morris av
Richardson Dennett L 192 Eaton
Risk Winthrop 219 Waterman
Roberts Wm H 181 Broad
*Robinson Julius John 260 Cranston
*Robinson Robert C 184 Bower
*Rogers Frederick T 111 Broad office hours by appointment telephone at office 2070 Union
*Rose Alanson D 912 Manton av
*Rounds Albert W 70 Broad
Roy George 27 Brighton
Ruggles Arthur H, Butler Hospital
*Rushton Percy H 205 Wayland av
Russo Alfredo 102 Vinton
*Rutherford Jacob C 116 Waterman
*Ryan J Frank 1413 Broad
*Sanborn Harvey B 377 Hope
**Sanger H Mortimer 90 Waterman
*Sawyer Carl D 133 Waterman
*Shattuck George L 43 George
*Shaw Ralph H 569 Plainfield
**Shipman T Harris 283 Benefit
*Skelton Creighton W 266 Broad
Slack Irving W 146 Westminster rm 211
*Smith Edgar B 76 Waterman
*Smith Sheffield 20 Market sq rm 45
*Smith S Nowell jr 1 S Angell
Soderstrom Eric M 291 Friendship
*Spicer George T 223 Thayer
*Sprague John L jr 343 Elmwood av
Starr Samuel 143 Prairie av
Stephens Samuel H 511 Westminster rm 608
**Stewart George T 230 Thayer
*Stone Ellen A 280 Waterman
*Streker W S 1404 Westminster
*Sullivan James E 254 Wayland av
Sullivan William F 752 N Main
*Sundin Axel K H 21 Fenner av
*Swarts Gardner T 70 Waterman
Sweeney John W 610 Elmwood av

*Tanguay J B A 574 Broadway
*Teehan George E 369 Broad
*Terry Herbert 224 Thayer office hours 2 to 3 and 7 to 8 P M except Thursday evenings and Sundays other hours by appointment office phone 694M Angell res 694R Angell
*Thompson Edwin G 68 Pocasset av
**Thurber Emily N 210 Lexington av
Tiernan Peter W 787 Atwells av
*Tingley Louisa Paine 171 Westminster rm 216 office hours 10 A M to 4 P M Tuesdays and by appointment Telephone Union 3215 R Boston office 9 Massachusetts av Boston Mass office hours 2 to 4 P M and by appointment Telephone B B 822
Topas Anna 660 Broad
Traver A Watson A 625 Westminster
*Trottier Arthur O 1403 Westminster
*Turner Charles S 940 Broad
*Utter Henry E 224 Thayer
*VanBenschoten George W 169 Angell
Ventrone Antone 80 Vinton
Verde Ignasio 228 Atwells av
Vinton Frederick A 93 Congdon
Walsh John G 221 Thayer
Ward John T 726 Broad
Watt Andrew 271 Broad
*Webb Joel Audubon 47 Carpenter
*Welch Stephen A 253 Washington
Wells Delilah M 19 Cranston rm A
*White William R 7 Greene
**Whitmarsh Henry A 167 Angell
**Whitmarsh Robert 167 Angell
Wilcox Roswell S 1374 Eddy
*Williams Horace N 196 Broadway
*Williams Pearl 371 Broad
Wing Elihu S 305 Brook
Wolfe Hattie Greenblatt 110 Francis
**Wood Arthur H 445 Elmwood av

Physicians' Supplies

Chapin, Northup Co 227 Butler Exchange
CLAFLIN GEO L COMPANY 62 to 72 S Main —See front col page C and page 1121
CLAPP OTIS & SON Inc 417 Westminster—See page 1121
IODINE ANTISEPTIC PEN CO Inc 511 Westminster (antiseptic pens)—See page 1121
Tooher W H Co 144 Westminster rm 201

Piano Dealers

(See Music & Musical Instruments)

Bower Piano Co 667 Westminster
Burke Frank J 60 Weybosset rm 1
COWELLS' FURNITURE CO 599 Westminster —See page 1138
Dunphy Joseph J Piano Co 385 Westminster rms 7 and 12
Fletcher John T 11 Hartford av
Gansert Piano Co 37 Cranston
Gardiner & Cottelle 326 Butler Exchange
GREENE G B PIANO CO 64 Franklin—See page 1211
Lockwood Myron J 312 Howard bldg (player)
McCabe J William 126 Empire
MARCUS JOSEPH 204–212 N Main—See page 1139
MEIKLEJOHN COMPANY The 297 Weybosset—See page 1210
Parkinson Piano House 291 Weybosset
PRUEFER MUSIC CO 487 Westminster—See page 1210
Schults Carl A 1373 Westminster
STEINERT M & SONS CO 495–501 Westminster—See page 1210
Thuot Henry L 42 Franklin
United States Amusement Co Inc 511 Westminster rm 203 (electric)
U S Automatic Piano Co 350 Westminster rm 11

*Piano Movers

(See Furniture Movers)

CADY MOVING & STORAGE CO 62 Dudley —See page 1276
COAKLEY'S EXPRESS T F Coakley prop 194 Cranston—See page 1285

*Piano Repairers

MEIKLEJOHN COMPANY The 297 Weybosset—See page 1210
STEINERT M & SONS CO 495–501 Westminster—See page 1210

*Piano Tuners

Alderaley Joseph 60 Sherwood
Bainton Herbert G 222 Magnolia
Cottelle Nathan T 326 Butler Exchange
Goff William W 120 Houston
GREENE G B PIANO CO 64 Franklin—See page 1211
Huntley Charles H 24 Hylestead
Krans Howard L 38 Jewett
Lawrell William H 214 Sterling av
MEIKLEJOHN COMPANY The 297 Weybosset—See page 1210
Penno Charles H 24 Hylestead
Perkins George F 111 Ocean
PRUEFER MUSIC CO 487 Westminster—See page 1210
Robinson George W 19 Saunders
Rowand W Ernest 14 Conrad bldg
STEINERT M & SONS CO 495–501 Westminster—See page 1210
Vaughan Robert D 10 Garden

*Piazza Columns

McKENDALL FRANK D 519 Charles—See page 1182

Pickle Manufacturers

Carbon Products Co, B Ladow prop 518 Chalkstone av
Mann Eliot B 1358 Eddy
Providence Pickling Co 77 S Main

*Picture Frame Dealers & Mfrs

CLARK WALTER B 131 Washington—See page 1232
MOZEALOUS JAMES A 809 Westminster—See page 1219

Picture & Frame Dealers

Clark Walter B 131 Washington
Gibbons W H 34 Broad
Hoffman Joseph & Co 280 Eddy
Little Art Shop Exchange 385 Westminster
New England Picture Frame Co 62 Charles
New Idea Mfg Co 23 Canal
Providence Picture Frame Co 61 Arcade
Sweet's Art Store 433 Westminster rm 5
Villani Marino 55 Eddy rm 301

*Pictures & Picture Framing

TILDEN-THURBER, Westminster cor Mathewson—See page 1168

*Piece Goods

LOBRAINE MFG CO 547 Mineral Spring av Pawtucket—See page 1291

*Pile Drivers

McKINNON CONSTRUCTION CO Inc 54 to 70 Water, East Providence—See page 1106
POLLEYS WILLIAM V & CO 217 Turk's Head bldg—See page 1111

*Pipe Fittings & Valves

GRINNELL COMPANY Inc 260 West Exchange (for steam, water and gas)—See page 1239

*Pipe Hangers (C & S Expansion)

COX JOHN F CO The 74 Richmond—See page 1236

*Pipe (Steam, Gas & Water)

ALLEN & REED Inc 178 Dorrance—See page 1237

*Pipe Organs (Moller)

SEAVER HARLAN P 77 Washington rm 202 Strand bldg (repairer, builder and tuner) —See page 1210

Pipe & Boiler Covering

Beauregard George H & Co 181 N Main
KEASBEY & MATTISON CO 230 Industrial Trust bldg—See page 1030
R I COVERING CO 104 S Water—See page 1030

*Pitch (Coal Tar)

BARRETT COMPANY The 35 Wendell Boston Mass—See front col page F

*Planing Mills

(See Sawing and Planing Mills)

LANSING LUMBER COMPANY 32 Branch av—See top edge of leaves and page 1178

*Plans and Specifications

MARSHAK & HICKEY 77 Washington rm 310—See page 1028

*Plants (for Decorating)

O'CONNOR TIMOTHY 208 President av off Blackstone boul and 126 Union—See page 1134

SWANSON BROS 44 Stanton av—See page 1133

*Plaster

GOFF JAMES C CO 31 to 49 Point—See page 1196

HORTON H B CO 459 S Water—See page 1199

Plasterers & Colorers

(See Masons)

Dee John J 75 Westminster rm 24
Driscoll Dennis A 75 Westminster rm 24
General Plastering Co Inc 29 Weybosset rm 43
Mahoney John F 241 Gano
Mainey Lot 220 Regent av
Moore Charles F 36 Ryo
NORTON JOHN 47 S Main—See page 1279
O'Reilly Patrick 75 Westminster rm 24
Pike Albert W 89 Sisson
Sweeney Daniel 81 Linwood av
Trottier Charles L 12 Martha

Plasterers

Spalding Plaster Agency 46 Franklin

*Plate Glass Insurance

MASON ELMER C 311 Industrial Trust bldg—See page 1153

MASSACHUSETTS BONDING & INS CO 171 Westminster rm 522 and 828 Ind Trust bldg—See page 1149

*Plate Printers

THOMSON & NYE 212 Union—See page 1132

Platers

(See Nickel Platers, Silver Platers etc)

Alsfeld Electroplating Co 31 Mathewson
Berkander Nels G 35 Garnet (electro)
Bonnett John P & Son 140 Orange (electro)
Brady John F 71 Friendship
Brennan & Critchley 227 Eddy (electro)
Briggs J & Sons Co 65 Clifford (gold and silver)
Cannon & Brown Inc 78 Friendship (electro)
Cook Edward N Plate Co 70 Ship (gold and silver)
Cutter Frank 93 Sabin elevator A (electro)
Eastern Plating Co 40 Friendship (electro)
Excelsior Nickel Plating Works 40 Clifford
Higgins & Metcalfe 93 Sabin elevator A
Holt A & Co Inc 167 Dorrance (gold and silver)
Kavaf John 3 Mathewson
Kershaw T J 185 Eddy (electro)
Linton & Co 95 Pine (gold)
McKenna Philip H 46 Clifford (electro)
Maker Edwin A 184 Washington (electro)
MARVEL LEROY J 93 Sabin elevator A (electro)—See page 1232
National Mfg & Electro Plating Co 16 Calender (all kinds)
New Acme Plating Co 59 Page
Newall Mfg Co 162 Clifford (gold and silver)
Providence Electrotyping and Plating Works 78 Friendship
Quarters William F 14 Blount (electro)
R I Nickel Plating Works 33 Garnet
Standard Nickel Plating Co 25 Calender 1st floor
Sturdy R E Co 190 Eddy (electro)
Union Plating & Enameling Co 12 Beverly
Universal Plate & Wire Co 109 Sumner
Vennerbeck & Clase Co 150 Chestnut (gold and silver)
Wall Aahbel T Co 162 Clifford (gold and silver)

*Platinum Jewelry

WILCOX HOWARD D 184 Washington—See page 1166

*Pleatings

(See Dress Pleating)

Plumbers, Steam & Gas Fitters

Allenson Bros 9 Steeple
ALLENSON & REYNOLDS 84 Broad—See page 1233
AMERICAN PLUMBING CO 19 S Main—See page 1234
Anderson Frederick T 325 Plainfield
Angeloni Fiori 116 Federal
Appleton Joseph 1827 Westminster
BARRY EDWARD 1487 Broad—See page 1233
Baxter Francis 186 Regent av
Berry Robert H 453 Smith
Blackburn Arthur F 300 Broad
Blackmar C R Co 2 Wellington
Boulais Oliver O 449 Fountain
Bradshaw John E 1129 Westminster
BRENNAN C P 218 Thayer cor Waterman—See page 1234
Bruno N O 444 Branch av
Burke Patrick F 1115 Atwells av
BURNS PATRICK S 1114 Beacon av—See page 1234
Cain William J 724 N Main
Campbell John F 216 Charles
Carey John L & Co 710 Westminster
Cassidy Charles W 735 Eddy
Catrell James E 146 Smith
Catri Jean 11 Vinton
Collison Henry & Sons 11 Haymarket
Congdon William M 291 Cranston
Cousins Alfred 257 Wickenden
Cuddy Bros 282 Thurbers av
Cuff James E 587 Broad
Curtin John J 73 Page
Dauphinee H H Co 1519 Broad
DEAN PLUMBING CO 327 Dean—See page 1236
Delerson Louis 522 N Main
Dickens Maurice 5 Ellery
Dodd William H 16 Peach av
Donnelly James A 1029 Chalkstone av
Doyle Thomas F 72 N Main
Duff John E 86 Huntington av
Dunn John C C 173 Washington
DUPUIS FRANK COMPANY Inc 599 Main, Pawtucket—See page 1235
D'Uva Antonio 291 Pocasset av
Fanning William H 164 S Main
Fitzpatrick James E 111½ Elmwood av
Fogerty William J 220 Hamilton
Fredor Frank 230 Plainfield
Fuller J S & Son r 1183 N Main
Gallagher Bros 464 Prairie av
Geer George M 136 Richmond
Gifford Bros 888 Westminster
Gorman Rubin 262 Plain
Graham Bros 215 Prairie av
Guarantee Plumbing Co 219 Plain
Hanlay Peter F 23 Stokes
Hay Robert W 261 Smith
Hindle David H 197 Cranston
Hines William J 45 Broadway
Holmes Daniel F & Co 99 Fountain
Hubeley Frederick E 175 Carpenter
Hudson Thomas I 231 Cranston
Hunt John W 24 Chestnut
Hussey William F 226 Williams
Hutchinson Herbert 75 Winthrop av
Gioia Leopoldo 29 America
Jones Steenson 186 Richmond
Keenan John F 325 Pine
Keller William M 391 Elmwood av
Kortick Louis M 243 Chalkstone av
Lally John C 132 Sabin
Lee George 624 Broadway
Lees F G & Son 139 Weybosset
Licker Simon 182 Prairie av
Lombardi Donato 70 Bradford
Loughery William F 1184 Westminster
Loughran Peter E 258 Thayer
McCarthy Dennis 221 Wickenden
Macauley Bros 188 Ocean

McAuliffe William B 173 Glenbridge av
McCormick Mitchel J 135 Brook
McCullough Edward F r 46 Abbott
McPhail David S Chalkstone av
Manney Thomas E 164 S Main
Matteson A B 80 Richmond
Matzner Henry 92 Charles
Middleton George 203 Plainfield
Miller William F 4 Nichols
Moore Ellery L 559 Branch av
Morrissey James P rear 920 Atwells av
Mulvaney Joseph F 61 Eighth
Murphy James E 11 Greenwich
Murphy Maurice J 64 Algonquin
Murphy M F 11 Greenwich
NARRAGANSETT EQUIPMENT CO 247 Broad—See page 1233
Nash T H J 706 Cranston
O'Connor Charles M 26 College
O'Loughlin James H 41 Cranston
O'Neil William H 56 Charles
Ouimette Leander 577 Cranston
Phillips James rear 136 Academy av
Pirdor Frank 234 Plainfield
Providence Plumbing Co 151 Orms
Reavey Frank S 73 Clifford
Recitelli Costantino E 9 Courtland
Rice Walter C & Co 24 Cranston
Riley Frank Co 503 Manton av
ROBINSON ALFRED C A 65 Hospital—See page 1234
Roscoe Thomas 28 Page
Rossiter A T 464 Plainfield
Scott Edwin & Co 435 Eddy
SEABORNE HARRY W Hoppin Homestead bldg 357 Westminster—See page 1147
Shanley John J 70 Richmond
South Providence Plumbing Co 829 Broad
Sulley George 926 Broad
Sullivan Edward J 87 Brook
Sykes Arthur 517½ Hartford av
THOMPSON HARDWARE CO 853 Westminster—See page 1147
Tierney-Colgan Co 552 Westminster
TIERNEY P & J COMPANY 520 Westminster—See page 1233
Trudon & Company Inc 1002 Westminster
Verman Harris 522 N Main
Walsh John F 292 Prairie av
Walsh William A 244 Amherst
Warburton James T 850 Broad
White John F 158 Delaine
Williams & Calvey 27 S Main
Wright Herbert 842 Eddy
Wright John S 3 Benefit
Zarlango Bros 500 Branch av

Plumbers' Supplies

AMERICAN BRASS CO 131 Dorrance—See page 1163
ECONOMY FAUCET CO 86 Weybosset rm 46—See page 1237
PECK BENJAMIN T 249-255 Eddy—See page 1235
PHILLIPS LEAD & SUPPLY CO 91 South Main—See page 1235
Providence Plumbing Supply Co 47 Pine
Reardon & Company 90 Pine
Tillinghast L H Supply Co 162 Dorrance

Polish Manufacturers

Jewelers' Polish Co rear 113 Point

*Pool Rooms

(See Billiard Rooms)

Pork Packers & Dealers

Briggs Elisa A 1798 Westminster
Charnley Thomas E 119 Manton av
Comstock & Co 199 Canal
Fussard Frederick A 289 Plainfield
KIMBALL & COLWELL CO The 459 Washington—See page 1143
Ramsden Charles 154 Delaine
Squire John P & Co Inc 315 Canal

Post Cards

Berger Bros 103 Westminster rm F
BUFFINGTON WILLIAM R 9 Arcade bldg—See page 1132
Greeting Card Shop The 205 Union
Seddon Charles H 447 Butler Exchange

Poultry Breeders & Dealers

Beck Isaac 9 Delhi
Berg Samuel 203 Orms
Berger Max 19 N Davis
Berkovits Nathan 30 Delhi
Eastern Live Poultry Co 7 Shawmut
Gershman Benjamin 14 Shawmut
Goldman Samuel 71 Gay
Prov Live Poultry Co 63 Arthur av
Rosensweet Louis 19 Hewes
Sasso Antonio 103 Gray
Scott John F 930 Branch av

Poultry Supplies

BARRETT W E CO The 89 Canal cor Waterman—See page 1029

Power Plant Equipment

GRINNELL COMPANY Inc 260 West Exchange—See page 1239

Power & Transmission

RANDALL THOMAS F Inc 64 Globe—See insert opp pages 1186 and 1187

Precious Stones

Allen John F 212 Union rm 2
American-Australasia Gem Co 158 Pine
American Bead Co 76 Dorrance 416 (beads)
Breidenbach R A 212 Union rm 505
D'Elia Giuseppe 44 Franklin rm 112
Dunn Charles A 310 Howard bldg
Eastern Glass Co 158 Pine (imitation)
Emerson Charles H 57 Eddy rm 213
Heller L & Son 705 Lapham bldg
Henins & Co 503 Union Trust bldg
Hughes Teresa A 334 Westminster rm 212
Karpeles Company 56 Pine 6th fl and 55 Eddy
Kaufman Nathan Co 212 Union rm 608
Kehoe-Jaeckel Inc 88 Dorrance rm 3
Lasener Co The 212 Union rm 307
Leeder & Bernkopf Co Inc 88 Dorrance
Levy N & Co 212 Union rm 402 (imitation)
Lorsch A & Co Inc 131 Washington rm 408
Mamluck Julius & Co 204 Westminster rm 8
Nordlinger's H Sons 63 Washington rm 40
Pathe Pearl Co 326 Butler Exchange (pearls)
Popper Leo & Sons 131 Washington (imitation)
Shackleford William H 144 Westminster rm 201
Whittier H C & Co 335 Westminster rm 1
WILCOX HOWARD D 184 Washington—See page 1166

Premium Jewelry

CLARK & COOMBS CO 162 Clifford—See page 1165

Premium Stores

Borden Premium Co Inc 49 Aborn
Franklin Premium Co 511 Westminster rm 406
Goodwill Premium Store 194 Atwell's av
Kirkman & Son 392 Weybosset

Prest-O-Lite Gas Tanks

AUTOMOTIVE BATTERY CORPORATION 74-76 Fountain—See page 1040
CORP BROTHERS 40 Mathewson—See page 1039

Printers

Acme Printing Co 35 Westminster rm 2
Acorn Printing Co 44 Washington rm 406
AKERMAN CO 56 Pine—See page 1241
Alpine Printing Co 63 Washington
Arline Printing & Mfg Co 23 Aborn rm 14
Arnold Arthur C 214 Butler Exchange
Atlantic Printing Co 35 Cranston
Bailey Thomas 24 Erastus
Beck Press 128 N Main rm 11
Boyden C Fred 406 Butler Exchange
Brandt Printing Co 38 N Main
BROWN WILLIAM R CO The 33 Eddy—See page 1244
Calder Printing Co 17 Richmond
Capitol Printing Co 95 Westminster 3d floor
Card The Printer 741 Westminster
CENTURY PRINTING CO 212 Union rm 502—See page 1242
Clarke & Wood 26 Custom House st
COLORGRAPH PRINTING CO 49 Weybosset rm 7—See page 1242

Printers—Continued

Columbian Job Print 687 Manton av
Crawshaw Arthur J 95 Westminster rm 11
Day James R 37 Weybosset rm 18
Delerson Myer 44 Washington rm 512
DiTonto Nicola 151 Dean
ECONOMICAL CARD CO 107 Friendship—See page 1161
Eddy-Marsh Co The 95 Westminster (composition)
Evans Printing Co 932 Manton av
Fine Art Printing Co 97 Dyer
FLEXOGRAPH MFG CO 45 Willard av—See page 1244
FOX C J CO The 236 Aborn—See page 1240
Freeman Albert M 129 Dyer
FREEMAN E L COMPANY 109 Westminster—See page 1275
Galasso Gustavo 466 Branch av
Gaspee Press The 47 Hammond
Gem Printing Co 837 Westminster rm 11
Giordano Sabino 95 Westminster rm 11
Globe Printing & Stationery Co 132 S Main
Goldman Myer 256 Prairie av
GREENE JOHN F CO 55 Pine—See page 1241
HALL J C CO The 68 W Exchange—See page 1243
Hammond Thomas S 26 Custom House st rm 10
Harris Samuel P 97 Dyer
Hillary Press 212 Oxford
HORN PRINT SHOP The 5 Fenner—See page 1308
Industrial Printing Co 7 College
JOHNSON E A & CO 57 Weybosset—See page 1241
Jones Edward S Sons Co 178 Union av and 75 Westminster rm 2
Keefe Jeremiah rear 20 Cranston
Kenamore Press 524 Westminster rm 14
Lake View Press 44 Washington rm 207
Littell C W 333 Westminster rm 5
Livermore & Knight Co 42 Pine
LOOSE LEAF MFG CO 257 W Exchange—See back col page K
McKEAN CHARLES T 76 Dorrance rm 214—See page 1245
Mathews J H & T J 1851 Westminster
Multicolor Sales Co R I Agency 37 Weybosset rm 3
NEW ENGLAND LABOR DIGEST 123 Prairie av—See page 1213
New England Publishing Co 89 Atwells av
Norton & Chapman 1 Olneyville sq
Olneyville Card Co 90 Plainfield
OXFORD LINOTYPE CO 226 Public—See page 1242
PAWTUCKET TIMES Times bldg Exchange st Pawtucket and 171 Westminster—See page 1212
Perry Printing Co 57 Weybosset
PREISS PRINTING CO 9 Chestnut—See page 1244
Progressive Printing Co 355 Smith
Providence County Times 1 Olneyville sq
PROVIDENCE PAPER CO 44–46 Weybosset—See back of book, insert opp page 100 and page 1225
REMINGTON PRINTING CO 10 Abbott Park pl—See page 1240
Reynolds Charles S 37 Weybosset
Rhode Island Printing Co 60 Weybosset
Robb Carl Printing Co 26 Fountain
Rollinson & Hey 97 Dyer
Ryan William H 756 Eddy
Samson Press The 201 N Main
SNOW & FARNHAM CO 45 Richmond and 169 Pine—See page 1242
STANDARD PRINTING CO 56 Pine—See page 1241
Stierle Paul Co Inc 56 Pine 5th floor
Sweet B Printing Co 862 Broad
Thompson & Thompson Inc 23–33 Broad
Tilford Press 885 Westminster
TOWNSEND F H 95 Pine—See page 1240
VISITOR PRINTING CO 63 Washington top floor—See page 1244
WHAT CHEER PRINTING CO 46 Chestnut cor Pine—See page 1240
Williams George E 44 Washington rm 306

*Printers' Brass Rule & Galleys

HAMMOND & CHADBOURNE 129 Dyer—See page 1245

*Printers' Machinery

HAMMOND & CHADBOURNE 129 Dyer—See page 1245
MULTICOLOR SALES CO (R I Distributors) 37 Weybosset—See page 1245

*Printers' Materials

HAMMOND & CHADBOURNE 129 Dyer—See page 1245
NARRAGANSETT CARDBOARD CO 131 Washington rm 310 (cards tags and cardboards)—See front col page C

*Printers' Supplies

HARRISON A & CO Inc Hurdis st off Charles N Providence P O Box 68 Pawtucket—See page 1090

*Printing (Gold & Silver Leaf)

BROWN WILLIAM R CO The 33 Eddy—See page 1244

*Private Detectives

DOWNEY DETECTIVE BUREAU 212 Union—See page 1120
FIDELITY DETECTIVE AGENCY Frank M Bass principal 350 Westminster—See page 1120
NATIONAL DETECTIVE AGENCY The 49 Westminster rm 330—See page 1119

*Private Investigations

RYAN KATHERINE E 511 Westminster rm 308—See page 1158

Produce Dealers

(See Commission Merchants)

Arnold H C 40 S Water
Bailey Robert L jr 121 Wadsworth
Boyle Thomas A 64 S Water
Brayton D W Co 29–31 Canal
Buckingham Co Inc 54 S Water
CALEF BROS 79 N Main—See page 1144
COOPER & SISSON 73 to 81 Dyer—See page 1081
Crossley F A 56 S Water
DelDesto Louis 63 Dyer
DiBlasi & Gelardi Co 25 Canal
Doglio Carlos 40 S Water
Gearin E P & Co 32 S Water
Griffin George M & Co 235 Canal
Kusirian N T & Co 105 Canal
Maine Potato Co 69 Broadway
Mandella Bros 16 Newcomb
Mercurio G A & Co 46 S Water (wholesale)
Peck D S & Son 50 Rathbone
PRESTON J H & CO 13 Dyer—See page 1143
Prov Brokerage Co 118 Dyer
Providence Farmers Exchange 48 Rathbone
Rocco Felice 44 S Water
Sampson Charles 800 Douglas av
SWEET WILLIAM S & SON Inc 7 Crawford sq—See page 1307
Taylor John 44 S Water
Tourtellot A M 37 Canal
Tourtellot S & Co 179 Canal
Winsor F E & Co 129 Canal

Provision Dealers

(See Beef, Wholesale; Pork Packers)

WHOLESALE

Anderton Bros 17 Randall
COOPER & SISSON 73 to 81 Dyer—See page 1081
Jennings & Co 271 Canal
Roberts & Oaks of New England Inc 11 Terminal way
Schott & Sutter 52 Randall
Waterman John E 301 Canal

RETAIL

(See Beef Dealers; Pork Packers)

Abrams Arnold 379 N Main
Adams Sidney F Estate 10 Thomas
Amitrano Luigi 422 Atwells av
Barile Simago 507 Eddy
Bartley James 67–69 Washington and 147 Weybosset

Battista Vincenzo 598½ Charles
Belanger Irenee 118 Lockwood
Berberian Mihran 1423 Broad
Berger Jacob 368 N Main
Berlinsky Abraham 185 Willard av
Berlinsky Harry 252 Willard av and 278 S Main
Berlinsky Heill 210 Willard av
Berman Abraham 925 Westminster
Berman Louis M 443 Smith
Bernstein Samuel 182 Willard av
Blanchard John C 891 Westminster
Boyajian George 203 Plainfield
Bregman Eli M 76 Plainfield
Bridgham Street Meat Market 1199 Westminster
Brissette Charles E 685 N Main
Broad St Market 882 Broad
Brook St Market 288 Brook
Calcagni Frank 278 S Main
CALEF BROS 79 N Main—See page 1144
Calvino Nicolo 159 Atwells av and 748 Cranston
Carella Pasquale 797 Eddy
Carpenter William B 117 Adelaide av
Cohen Isaac 61 Chalkstone av
Crossin Edward A 1188 Elmwood av
D'Ambra Ciro 18 Pocasset av
D'Ambra Vita 239½ Atwells av and 369 Admiral
DeGuilio Paride 98 Spruce
DeLuca Amato 68 Hudson
DeMaio Pasquale 112 Spruce
Dickens Harry 371 S Main
Drew Ernest C 223 Lowell av
Dubin Harry 207 Chalkstone av
Dunham E C 85 Carpenter
Dzendolet Otto 71 Delaine
Feldman Barnet 245 Willard av
Fineman Jacob 406 N Main
Finocchio Ernesto 319 Pocasset av
Fishman Morris 44 Robinson
Forman Isaac 69 Gay
Friedman Isidore 235 Chalkstone av
Garofalo Felice 48 Spruce
Goldberg Samuel 641 Chalkstone av
Gormley Michael F 75 Plain
Greenstein Nathan B 505 N Main
Grimshaw William E 21 Lorimer av (team)
Halpern Charles 123 Chalkstone av
Hanley George W 6 Pocasset av
Hawkins Myron H 165 N Main
Hecker David 96 Chalkstone av
Heroux Edward 717 Westminster
Hornstein Bros 365 Canal
Hunter Charles E 169 Killingly
Jefferds C H & Co 68–70 N Main
Juskalian Levon 98 Plain
Kaplan Joseph W 455 Smith
Kelly Bros 866 Broad
Kelly Charles E 918 Chalkstone av
KIMBALL & COLWELL CO The 459 Washington—See page 1143
Lancellotti Francesco 156 Acorn
Lecht Bros 150 Acorn
Littleton & Bolger 188½ Prairie av
Loomis James S 169 Ives
Lury Frank 219 Willard av
Lury Morris 391½ N Main
McCarthy & Cleary 989 Westminster
Manton Ave Public Market 65 Manton av
Marksodian Mooseak 861 Westminster
Marsden & Son 171 Wickenden
Meshnick Nathan 449 Pine
Mittleman Harry 208 Chalkstone av
Mittleman Joseph 73 Chalkstone av
Mittleman Max 226 Chalkstone av
Morgera Francesco 374 Plainfield
Mori Clestino 899 Westminster
Morier Albert E 514 Prairie av
Murphy Edward 4 S Main
Nardolillo Pasquale 39 Silver Lake av
Newsome William 193 Plainfield
O'Connor Michael D 172 Chapin av
Olneyville Meat Market 24 Olneyville sq
Olneyville Square Market 1890 Westminster
Place Henry G 1517 Broad
Prairie Avenue Cash Market 523 Priairie av
Primack Jacob 638 Douglas av
Provencal Eugene 216 Lockwood
Primack Jacob 12 Shawmut
Rourke John J & Son 259 Canal
Sampson Charles 800 Douglas av
Sanford Charles P 287 Weybosset
Saugy Augustus Inc 274 Canal
Schiani Domenico 140 Knight
Schiano Luigi 258 Atwells av
South Main Market 35 S Main
Spiegel Harry 250 Cranston
Storne Benjamin 209 Willard av
Supino & Copria 355 Atwells av
Sweeney Bros 149 Thurbers av
Temple Fred L 45 Whittier av
Tetrault Napoleon 695 Westminster
Tomasian Bros 69 Governor
Treatta Cosmo 372 Atwells av
Waddington Bros 1858 Westminster
Washington Market 67–69 Washington
Watts Albin J 721 Cranston
Weybosset Pure Food Market 66–70 Weybosset
Whitworth James H & Son 1385 Broad
Wiecher Fred 58 Chalkstone av
Wunsch & Tvegermann 714 Atwells av
Zavote Antonio 315 Atwells av
Zillen Charles S 258 Chalkstone av

*Public Accountants

(See Accountants & Auditors)

BALCH AUDIT CO The 914 Turk's Head bldg—See page 1026
BUGBEE GEORGE W 721–722 Ind Trust bldg and 637 Grosvenor bldg—See page 1026
HUBBARD ADIN S 419 Grosvenor bldg—See page 1026
ROBINSON BEN I 433 Grosvenor bldg—See page 1027
WARD-FISHER-CARPENTER & PHILBRICK 1102 Union Trust bldg—See page 1026

*Public Stenographers

(See Stenographers)

Publishers

Bicknell Thomas W 207 Doyle av
Bongarts J Harry 45 Marlborough av (law books)
Business Statistics Inc 511 Industrial Trust bldg
Collier P F & Son 109 Washington rm 507
Dart & Bigelow 35 Westminster rm 3
DAVISON PUBLISHING CO 50 Union square New York (textile directory)—See page 1295
Desmond Publishing Co 139 Mathewson rm 210
Freeman Harold Co 42 Weybosset rm 5 (music)
Harris, Jones & Co 353 Prairie av
HUDSON IRVING P Arctic—See page 1213
Keystone Publishing Co 311 Ind Trust bldg
Leslie-Judge Co 357 Westminster rm 6
NEW ENGLAND LABOR DIGEST 123 Prairie av—See page 1213
New England Publishing Co 89 Atwells av
PAWTUCKET TIMES Times bldg Exchange st Pawtucket and 171 Westminster—See page 1212
Providence County Times, Olneyville sq
PROVIDENCE JOURNAL CO Journal bldg Westminster cor Eddy—See page 1213
Providence Tribune Co 2 Weybosset
RECORD & GUIDE 832 Industrial Trust bldg—See page 1307
REMINGTON PRINTING CO 10 Abbott Park place—See page 1240
R I Labor Press 55 Eddy rm 301
SAMPSON & MURDOCK CO 14 Greene Providence and 246 Summer Boston Mass (directories and mailing lists)
SNOW & FARNHAM CO 45 Richmond and 169 Pine—See page 1242
STANDARD PRINTING CO 56 Pine—See page 1241
Standard Statistics Co Inc 511 Ind Trust bldg
University Publishing Co 510 Caesar Misch bldg
VISITOR PRINTING CO 63 Washington top floor—See page 1244
White Charles D W Co 1311 Smith
WOONSOCKET CALL-REPORTER 75 Main, Woonsocket—See page 1213

*Pulleys

(See Shafting, Hangers & Pulleys)

BROWNELL MACHINERY CO 11–13 Eddy—See page 1192

Pumps

Bowser S F & Co 1202 Union Trust bldg (gasolene)
DEMING PUMPS 33 Canal—See page 1246
FAIRBANKS COMPANY The 74–78 Mathewson (hand and power)—See insert opp page 101
JACKSON WALTER H CO 510 Industrial Trust bldg—See page 1304

Pumps—Continued

JAGER CHARLES J CO 33 Canal—See page 1246
PECK BENJAMIN T 249-255 Eddy—See page 1235

Purse Mesh Manufacturers

NICKERSON ART METAL CO 8 Temple—See page 1194

Quarries

Bishop J W Co 417 Butler Exchange
NEW ENGLAND GRANITE WORKS The Ledward av Westerly—See page 1209
Providence Crushed Stone & Sand Co 645 Manton av

Radiators

AMERICAN RADIATOR CO 54 Exchange pl
AUTO METAL WORKS office 123 Fountain works 4-6 Beverly (automobile)—See page 1040
United States Radiator Corp of Mass 187 Westminster

**Radiators & Heating Boilers*

ALLEN & REED Inc 178 Dorrance—See page 1237

**Radiographers*

HAESELER X-RAY LABORATORY 334 Westminster—See page 1307

Railroad Construction

POLLEYS WILLIAM V & CO 217 Turk's Head bldg—See page 1111

Railroad & Municipal Bonds

BYLLESBY H M & COMPANY 10 Weybosset—See page 1051

Railroads

(See Transportation Lines & Agents)

N, Y N H & H R R Co Union Station, Exchange place
Providence & Danielson Railway operated by R I Co
Providence & Worcester R R treas office 1121-1123 Hospital Trust bldg
Rhode Island Co 100 Fountain
Southern N E Railway Co 701 Grosvenor bldg
Southern N E Railway Corp 701 Grosvenor bldg

**Raincoats*

HAYWARD RUBBER CO 85 Washington—See page 1263

**Rating Agencies*

FIDELITY MERCANTILE AGENCY 55 Eddy—See page 1099

**Raw Silk*

GENERAL SILK IMPORTING COMPANY Inc 519 Howard bldg—See page 1291

**Rayfield Carburetors*

WAITE AUTO SUPPLY CO 64 Exchange pl—See insert opp advertising dept

Real Estate Agents

(See Brokers, Real Estate)

ALLEN ESTATE AGENCY The 68 Main East Greenwich—See page 1258
America Land Co 87 Weybosset rm 39
Andrews P L Co 601 Union Trust bldg
Arnold George C 130 Washington
ARNOLD M HOLLIS 635 Grosvenor bldg—See page 1253
Arnold Real Estate Co 130 Washington
BAGGOTT WILLIAM A & CO 511 Westminster rm 405—See page 1255
Baker Edward A 8 Lemon
Baker George S 87 Weybosset rm 28
Baker Jacob 207 Blackstone
Banigan Joseph Est 75 Westminster rm 44
Basinet Louis A 717 Industrial Trust bldg
Baton Grace A 64 Arcade
Belmont Realty Co 144 Westminster rm 310
Berker Gabriel C 609 Grosvenor bldg
BESSER E A 334 Westminster rm 318—See page 1255
Bevan Ernest E 615 Hospital Trust bldg
Bliss Zenas W 509 Howard bldg
Bodwell Land Co 809 Hospital Trust bldg
BOGOSIAN JOHN D 10 Weybosset rm 522—See page 1256
Bosworth Harold S 306 Industrial Trust bldg
Brownell & Willis 536 Industrial Trust bldg
Browning J Arnold 109 Washington rm 206
Bucci Antonio 19 College rm 13
BURDICK CHARLES J CO 17 Exchange pl—See page 1250
Burns James F 308 Grosvenor bldg
Butterworth George W 212 Union rm 604
CALEF HERBERT C 614 Grosvenor bldg—See page 1255
CANNING PATRICK F 32 Westminster rms 31 and 32—See page 1257
CARD E O 107 Westminster—See page 1258
CARPENTER JOHN B 87 Weybosset—See page 1252
Carroll F Stanley 51 Empire rms 412-414
Carrolo Joseph L 335 Westminster rm 14
Carter Charles H C 334 Westminster rm 420
Carter Edward A 1 Stillwater av
Carter Patrick 32 Westminster rms 61-62
CARTER REALTY CO 32 Westminster rm 61—See page 1248
Carver Stephen O 212 Union rm 605
CARY EDWIN F 1402 Turk's Head bldg—See page 1247
Central Real Estate Co 23 Aborn rm 2
Century Realty Co 144 S Main rm 109
Chapman E H 37 Weybosset rm 9
City & Suburban Land Trust 87 Weybosset rm 87
Clark Joseph H 171 Westminster rm 314
Coates Hurdis Co 4 Weybosset rm 200
Colan Victor 12 Olneyville sq rm 1
Colwell Elmer W 1 Custom House st
Commercial Corporation 171 Westminster rm 402
COOKE HENRY W CO Hospital Trust bldg—See front cover and page 1248
Cooney Earl L 305 Industrial Trust bldg
Corbett John J 42 Westminster rm 20
Corcoran William H 1701 Westminster
CORRENTE A & M C REAL ESTATE CO 415 Atwells av—See page 1258
COTTAM JOHN E 214 Hospital Trust bldg—See page 1253
Credit Foncier Canadien 144 Westminster rm 310
Crompton Walter J 438 Industrial Trust bldg
Curran James S 311 Grosvenor bldg
D'Agostino Luigi 107 Westminster rm 22
DAMOUR TREFFLE 526 Industrial Trust bldg—See page 1257
DANFORTH LEON E 76 Dorrance suite 405A—See page 1255
Daubney Samuel E 312 Grosvenor bldg
Davidson John 75 Westminster rm 37
Davis Albert F 620 Industrial Trust bldg
Day Building and Land Co 108 Dyer
Dean Realty Co 785 Westminster
Devine James 74 Weybosset rm 1
DiJeser & Ortoleva Co 29 Weybosset rms 44-45
Dotzert Adam J 27 Westminster rm 2
Draper William H Real Estate Co 702 Union Trust bldg
Drowne E I 619 Industrial Trust bldg
Dubois Russell C C 87 Weybosset rm 44
Durocher & Lussier 140 Cranston
Earle John W 334 Westminster rm 312
EASTERN LAND TRUST The 87 Weybosset rm 41—See page 1156
Eaton Realty Co 1402 Turk's Head bldg
Egan D C 17 Custom House st
Ellis Charles A 75 Westminster rm 24
ENTERPRISE REAL ESTATE CORPORATION 117 Broadway—See page 1250
Epstein Herman 29 Weybosset rm 27
Farnham Ira G 1 Hart
Farr Richard 75 Westminster rm 29
Ferrier J Morton 419 Grosvenor bldg
Fine James J 705 Union Trust bldg
FIRST NATIONAL INVESTMENT UNDERWRITERS rooms 203-204 Hoppin Homestead bldg 357 Westminster—See page 1056
Fisher Michael & Co 76 Dorrance rm 509
FISHER THOMAS K & CO 1026 Grosvenor bldg—See page 1259
Fitzgerald P J 524 Westminster rm 7
Fletcher William 513 Industrial Trust bldg
Foley James H 49 Weybosset rm 2

Follette Idella E Mrs 75 Westminster rm 27
Foster David S 418 Howard bldg
Franklin Charles A 536 Industrial Trust bldg
Fraser Charles W 107 Westminster rm 11
Fraser Horatio 122 Benefit
Freeman George A 75 Westminster rm 8
FREEMAN JAMES F CO 502 Grosvenor bldg—See page 1249
Galligan J E & Co 332 Grosvenor bldg
GAMWELL & INGRAHAM 305 Industrial Trust bldg—See side lines and page 1155
Gardner Samuel T 37 Weybosset rm 9
Garside & Co 87 Weybosset rm 45
Gayton A C 42 Weybosset rm 6
Geerts Henry A 507 Industrial Trust bldg
Gerhard Joseph G 617 Industrial Trust bldg
Gerlach Realty Co 445 Fountain
Giroux Armand H 250 Valley
Gleason James K 29 Weybosset rm 31
Gleeksmann Harris 306 Charles
GOFF ADELBERT 29 Weybosset—See page 1254
Goff Isaac L 171 Westminster rm 402
GOFF WILLIAM D CO 171 Westminster rms 521-522—See page 1257
Gough Joseph 6 Manton av
Greene Henry A 1401 Turk's Head bldg
GROSS G L & H J 170 Westminster—See back cover and page 1247
Hackett James E 107 Westminster rm 11
Hagan James H 40 Carlisle
Hahn Isaac Real Estate Co 43 Sabin
Hanson Claus 1026-1027 Grosvenor bldg
Harmon William E Co Inc 231 Industrial Trust bldg
Harrington George W 171 Westminster rm 306
HARRINGTON & SON Union Trust bldg—See front cover
Harris James S 73 Central
Harris Stephen C 86 Weybosset rm 21
Haunch Joseph G 17 Exchange rm 406
Haven Bros 507 Industrial Trust bldg
Hazard Frank B 638 Industrial Trust bldg
Heller Marcus 130 Dudley
HERRICK WILLIAM H COMPANY Inc 620 Grosvenor bldg—See side lines and page 1251
Hill James 31 Market sq
Hogan Joseph H 528 Industrial Trust bldg
Homestead Realty Corp 326 Butler Exchange
Hope Realty Co 418 Howard bldg
Horowits Nathan 118 Prairie av
Horton-Gardner Corporation 203 Union Trust bldg
HORTON H F & SONS CO 203 Union Trust bldg—See back cover
Howard Land Co 171 Westminster rm 306
Howard Realty Co 306 Howard bldg
Howarth George R 339 Grosvenor bldg
Huestis Harry F 221 Howard bldg
Hughes Roland P 35 Edgemere av
HUNTER CHARLES F 722-723 Hospital Trust bldg—See page 1249
HURLEY RICHARD A 10 Weybosset rm 226—See page 1252
Hyman Benjamin 39 Camp
Hyman Max 4 Williams
Hyslop & Ross Realty Co 220 Eddy
Interstate Realty Corporation 290 Westminster rm 707
JACKSON BENJAMIN H 317 Grosvenor bldg—See page 1258
Jacobson Jacob D 42 Westminster rm 21
KABIAN M M 318 Grosvenor bldg—See page 1256
Kelly John E 42 Westminster rm 8
Kilton Walter A 638 Industrial Trust bldg
Kimball Walter H 3 Hartford av
Lagasse Henry F rear 332 Manton av
Latham Charles O 87 Weybosset rm 50
LAUDATI PETER 87 Weybosset rm 50—See page 1254
Lederer Benedict B Estate 100 Stewart 2d floor
Lederer Realty Corp 100 Stewart
LISABELLE THOMAS 76 Dorrance rm 508—See page 1098
Logan Leo 311 Industrial Trust bldg
Love A B 109 Washington rm 205
Low William H Estate Co 204 Westminster rm 2
McCABE EDWARD & SON 312 Grosvenor bldg—See page 1249
McGarry John B 76 Dorrance rm 410
McLAUGHLIN ROBERT 426-427 Grosvenor bldg—See page 1251
Macnair Robert J 521 Howard bldg
McOsker John E 421 Grosvenor bldg
McTague Patrick J 107 Westminster rm 11
MALMSTEAD JOSEPH F 730 Industrial Trust bldg—See page 1250
MANCHESTER BENJAMIN B Jr 519 Hospital Trust bldg—See front cover and page 1156
Marcaccio Antonio 107 Westminster rm 22
Marshall John T 418 S Main
MARTIN MARSHALL B 1405 Turk's Head bldg—See back cover
Mass Real Estate Exchange 12-20 Pemberton sq rms 103-104
Mathewson Clarence A 75 Westminster rm 27
Maynard Land Co The 75 Westminster rm 33
Mechanics Realty Co 908 Hospital Trust bldg
Mercantile Realty Co 17 Exchange rm 306
Metropolitan Real Estate Co 86 Weybosset rm 67
Mitchell Arthur A 407 Grosvenor bldg
Morgan William W 730 Industrial Trust bldg
Moulton & Son Co 26 Custom House st rm 15
Murray George 311 Industrial Trust bldg
NASON BROTHERS 527 Industrial Trust bldg—See page 1249
National Realty Co 77 Washington
New England Realty Co 76 Dorrance rm 410
Newton Willis B 723 Ind Trust bldg
O'DONNELL JOHN 1645 Westminster—See page 1253
Olivio Frank 884 Douglas av
Olson Hilda 14 Greene rm 5
O'REILLY THOMAS F Jr 139 Mathewson rm 304—See page 1055
OBENSTEIN SAMUEL H 59 Union—See front col page D
O'Rourke John F 320 Public
O'Rourke Joseph L 528 Industrial Trust bldg
Owens Joseph J 75 Westminster rm 8
Page Ernest A 331 Fountain
Paine Charles Edward 17 Exchange rm 401
Pallas Peter 1022 Chalkstone av
Payette A H 86 Weybosset rm 22A
Perkins Fred W 72 Weybosset rm 25
Perry William F 638 Industrial Trust bldg
PHILBRICK CHARLES H 314-315-316 Grosvenor bldg—See page 1155
PIERCE GALEN E 211 Hospital Trust bldg—See page 1259
Place Charles F 638 Industrial Trust bldg
Plympton William D 86 Weybosset rm 23A (and mortgages)
Potter B T & C A 10 Empire
Potter William A 86 Weybosset rm 59
Potter William C 418 Howard bldg
Powers William R 389 Angell
Pratt Charles T 4 Market sq rm 6
Price Frank L 830 Broad
Prior John 19 College rm 14
Providence Real Estate Improvement Co 10 Empire
Providence Realty Co 171 Westminster rm 211
Randall William R 72 Weybosset rm 25
RATHBUN THOMAS E 17 Exchange rm 401—See page 1153
Rhode Island Investment Co 111 Industrial Trust bldg
Richmond W H 37 Weybosset rm 9
ROBINSON JOHN 307 Industrial Trust bldg—See page 1252
Rounds Lloyd W 212 Union rm 605
Rubin John 109 Pratt
Rushton Arthur A 334 Westminster rm 312
Russillo Henry T 294 Pocasset av and 107 Westminster rm 22
Sanders Leon S 75 Westminster rm 40
Sapovits Abraham 395 N Main
Shaw Louis 433 Grosvenor bldg
Sheltra George A 305 Industrial Trust bldg
Smith Charles G 25 MtPleasant av
SMITH HALLIS N 86 Weybosset rm 43A—See page 1254
Smith H C 37 Broad
Smith John P 55 Jackson
Smith Thomas N 14 Linden
Smithfield Land Co 211 Howard bldg
Snow William T 13 Vernon
Somerset Realty Co 306 Howard bldg
Spear Jacob 74 N Main rm 4
Spitito Attilio 332 Industrial Trust bldg
Stark Charles R 224-225 Grosvenor bldg
Stevens C Mann 86 Weybosset rm 50
STONE HENRY P 86 Weybosset rm 29—See page 1256
Sugarman Samuel 81 Benefit
Sutherland William A 42 Weybosset rm 7
Sweeney Peter A 152 Friendship

Real Estate Agents—Continued

Sweet Fred A 86 Weybosset rm 50
Swift Joseph H 108 Grosvenor bldg
Tafuri Orozio 40 Ring
TAYLOR O P 218 Turk's Head bldg—See page 1254
Taylor Ralph B 29 Weybosset rm 49
Taylor Thomas 75 Westminster rm 27
Tingley Arthur D 225 Howard bldg
Titus Charles H 111 Industrial Trust bldg
Titus & Co Inc 76 Dorrance rm 302
TODD-MELLOR CO 408 Grosvenor bldg—See page 1251
Toupin Felix A 86 Weybosset rm 56
U S Land Co Inc 334 Westminster rm 224
Urquhart-Swift Land Co 218 Grosvenor bldg
WALKER ROBERT L CO 171 Westminster rm 212—See page 1251
Wallace William V 121 N Main
Washington Real Estate Co 43 Sabin
WATSON FRANCIS H 171 Westminster rm 214—See page 1252
WATSON STEPHEN D 268 Westminster rm 7—See page 1250
WELLS E C LAND CO 171 Westminster rm 533—See page 1248
What Cheer Realty Co 75 Westminster rm 35
White Carl M 334 Westminster rm 412
WHITE M A 334 Westminster rms 412 and 419—See page 1253
WHITE WILLIS H 49 Westminster rm 717—See page 1256
Williams John 114 Daboll
Winslow Realty Co 306 Howard bldg
Wunsch Max 69 Comstock av
York Joseph 26 Custom House st rm 15

*Real Estate Appraisers

CARD E O 107 Westminster—See page 1258
CRAWFORD C L CO 17 Exchange rm 207—See page 1112
HORTON H F & SONS CO 203 Union Trust bldg—See back cover

*Real Estate Dealer

WHITE M A 334 Westminster rms 412 and 419—See page 1253

Real Estate Developers

WELLS E C LAND CO 171 Westminster rm 533—See page 1248
WHITE M A 334 Westminster rms 412 and 419—See page 1253

*Real Estate Titles Examined & Guaranteed

TITLE GUARANTEE COMPANY OF RHODE ISLAND 66 S Main—See front col page B

*Reed & Loom Harness Mfrs

GOWDEY J A REED AND HARNESS MFG CO The 1226 N Main—See page 1206
GOWDEY & CRAIG 38 Randall—See page 1206
STANDARD MILL SUPPLY CO 39 Exchange pl—See page 1201

*Reeds for Weaving

GOWDEY J A REED AND HARNESS MFG CO The 1226 N Main—See page 1206
GOWDEY & CRAIG 38 Randall (wire weaving reeds a specialty)—See page 1206

Refiners & Smelters

(See Assayers & Refiners)

Almy William F Co 37 Mathewson
AUSTIN JOHN & SON 76 Clifford—See page 1260
Baker George M 91 Page
Baker & Winsor 189 Eddy
Boehne Oscar R & Co 198 Globe
Brown & Dean Co 194 Richmond
CARPENTER H F & SON 58-60 Page—See page 1261
Conley & Straight 236 Eddy
Deyell H J Refining Co 79 Sabin
Gannon & Scott 12 Calender
Manufacturers Refining Co 26 Ship
O'Brien Christopher W 44 Borden
OTIS BROS CO 187 Eddy—See page 1260
Pease & Curren 403 Richmond
REMINGTON HORACE & SON CO 37 Garnet office 91 Friendship—See page 1260
Whipple & Campbell Co 488 S Main
Williams & Vogel 221 Eddy
WRIGHT HENRY B 53 Sabin—See page 1261

*Refrigeration Machines

BYRNES & HAYES 82 Mathewson—See page 1126

*Refrigerators

ROSENBAUM H M & SON 842 Westminster (new and secondhand)—See page 1278

Remnants

Brainson Simon 142 N Main
BROOKS GEORGE B 101-109 N Main (of all kinds)—See page 1296
Brooks Samuel 77 Washington rms 304-308
Campisani Assunta Mrs 333 Manton av
Curran John 39 Arcade bldg (dress goods)
Della Posta Alexandria 623 Douglas av
DODGE TEXTILE CO 1052 Westminster—See page 1296
Doran & Co 916 Chalkstone av
Duval George A 238 Charles
Easdon & Co 139 Mathewson rm 308
Faber Samuel 281 N Main
Felice Laura Mrs 439 Atwells av
FRANK D & SONS CO 8 to 16 N Main—See page 1294
Frank D & Sons Co "Textile Dept" 14-16 N Main
Frataszi Cantito 325 Pocasset av
Glickman Liba 223 Chalkstone av
Golstein B 21 Ormsbee av
Grant Supply Co 204 Westminster rm 12
Green Samuel 74 Chestnut
Hamilton Mills 86 N Main
Hanley Annie A Mrs 169 Manton av
HASSENFELD BROS 216-220 N Main—See page 1287
Kapland Remnant Co 163 N Main
Kenner Max 203 N Main
Lea Emma M Mrs 921 Eddy
LEVYE JOE 243-247 N Main (wholesale—See page 1296
Lippman Martin 327 Canal
LORRAINE MFG CO 547 Mineral Spring av Pawtucket—See page 1291
McEnanly James F 74 Cross
Milewics Frank 27 Chaffee
National Remnant Co 268 Westminster rm 15
Pawtuxet Mills 51 Eddy
Raphael-Gouse Textile & Supply Co 353 Canal (convertors and jobbers)
Rossi Mary 130 Academy av
ROYAL WORSTED COMPANY 350 Westminster rms 7-8-11—See page 1297
Sanford Mill Remnant Store 726 Cranston
United Mills Remnant Co 29 Arcade bldg
United Trading Co 204 Westminster rm 5
Valley Mills Remnants 231 Butler Exchange (woolens)
Winn Ellen M Mrs 233 Manton av

*Rents Collected

SAYLES EDMUND P 51 Empire rm 423—See page 1099

Restaurants

Alexiou Louis 86 Chestnut
Alix Joseph 1286 N Main
Allen & Northrup 12 Steeple
Ames Coffee House 89 Eddy
Aruze Justino 428 S Main
Arsoomian Deekian 30 Whipple
Astor Lunch 102 and 363 Westminster
Astoria Restaurant 79 Bradford
Atamian Garabed 16 Whipple
Athanassu Socrates 245 S Main
Baldzoglou John 517 Eddy
Barbieri Solardi 376 Atwells av
Barrington Light Lunch 47 Arcade
Barsantee Edwin R 6 State House
Bay State Restaurant 38 Fountain
Bedolskey Dora Mrs 19 Shawmut
Bellegris George 95 Clemence
Belmont Lunch Room 160 Broad 125 Weybosset 526 Westminster and 27 Washington office 76 Dorrance rm 309
Belvedere Grill 12 Snow
Bercovits Hyman 11½ Chestnut
Boragine James 128 Friendship

Blackstone Lunch 159 Pine
Broad St Restaurant 318 Broad
Brooks Restaurant 85 and 317 Westminster
Brooks C F, Mathewson cor Washington
Bun Fong Low Co 259 Weybosset
Cambopiano Francesco 585 Union av
Carlton Tea Room 333 Westminster
Chace Charles A B 180 Mathewson
Charalambides Christos 313 Eddy
Childs Company of Providence 142 Westminster
Chimicos Sotirios 159 Pine
CHIN LEE CO 193 Westminster (American and Chinese)—See page 1308
Chin & Co 1898 Westminster (Chinese)
Chippes & Boulais 821 Westminster
Christopoulos Christ 28 Broad
Christopoulos Louis 114 Dorrance
Columbia Lunch 189 Broad
Condos James 8 Atwells av
Condos Peter 559 Westminster
Conlin Daniel M 323 Canal
Costa Felix F 555 Eddy
Danakos James 19 Jackson
Deltsen Café 12 Pequot
Despenakes John, Promenade cor Gaspee (lunch cart)
Dimizas Bros 87 Washington
Donsky Annie M 552 Prairie av
Dracopulos Paul 66 Fountain
Eagle Co 167½ Charles
Estey George W 95 Washington
FAR EAST RESTAURANT 230 Westminster—See page 1261
Federal Lunch 192 Atwells av
Fortnellis Perry 29 Fountain
Franklin Café 116 Atwells av
Frederick Henry 71 Manton av
Freeman's 39 Weybosset
Garanotsos John 20 Jackson
Gardner Robert A 341 Canal
Gaunekis William 720 Westminster
Gay Chinese Restaurant 131 Mathewson
Giatrelis John U 60 Chestnut
Gomalas & Boboras 152 Charles
Grames James 34 W Exchange
Grand Central Restaurant 58 Sabin
Greek Importing Co 181 Pine
Green's Coffee House 355 Weybosset
Guerini Francesco 76½ Atwells av
Guletsos George 16 Chestnut
Gunaris Harry 369 W Exchange
Hangiotis Louis G 32 Empire
Hassell Roland R 117 Richmond
Healey Thomas J, Brown University
Heffernan John J mgr 16 Hartford av
Hesman's House 156 N Main
Home Cafeteria Inc 150 Westminster
Home Restaurant 41 Hemlock
Hotel Dorrance Cafe, Dorrance cor Fulton
Ideal Coffee House 131 Snow
Ideal Restaurant 29 Bridge
Ives James A 77 Plainfield
James Lunch Co 8 Atwells av
Jones' Lunch 101 Eddy and 194 Washington
Kakarian Madros 845 Westminster (Armenian)
Kanjian Aram 837 Westminster
King Fong Co 205 Weybosset
Koharian & Janagian 14½ Whipple
Koutros George B 2 Cranston
Leige Peter 69 Richmond
Liberty Lunch 95 Clemence
Low Bon Hang 775 Westminster (Chinese)
Luttrell Edward J 1 Beach
Lynch Julia 574 Westminster
Maccarone Raffaelo 667 Broadway
McKenzie H K 90 Dorrance
Macreath Charles 36 Middle
McQuaide Grigsby 256 Benefit
Mallas Peter N 91 Pine
Manfredo Vincenzo 572 Charles
Mayo Joseph 287 S Main
Melson Michael 306 Dean
Meyer Emil P 5 Library court and 21 Olneyville
Millas Alex 91 Point
Mittler Ben 111 Mathewson
Mittler House 156 N Main
Moeller Frank L 29 Manton av (lunch cart)
Mumford's Restaurant Inc 110 Westminster
Nanos Kosmos 133 Charles
Napoli Restaurant 44 Aborn
National Restaurant 79 Richmond
New England Restaurant 84 Mathewson
Nikko Restaurant 191 Weybosset (Chinese)
Nilson Charles E 6 Link
Nilson Leonard 43 Richmond
Nip Café The 26 Middle
Noland Philip F 94 Sabin
Noulas & Skodras 144½ Charles
Olneyville Sq Lunch 1 Manton av
Oriental Restaurant (Chinese) 29 Page
Overland Lunch The 108 Mathewson
OWL DINING ROOM The Frank J Harrison prop 256 Westminster—See page 1261
Pacific Chinese Restaurant 45 Aborn
Pantileakis Aristides 95 Dyer
Pappas Nicholas 762 Westminster
Parolisi Pasquale 174 Atwells av
Parker Edward J 253 Canal
Payne Edward E 318 Broad
Perdikis Nicholas 31 Page
Petteruti Francesco 272 Atwells av
Phillips Sophia C 734 Cranston
Pike Bros 84 N Main
Pinkfun Moy 82 N Main
Pisa Restaurant 82½ Atwells av
Plaza Lunch Co 323 Weybosset
Pournaras Bros 113 S Main and 43 Hemlock
Puritan Lunch 90 Weybosset
Rakas Peter 98 Charles
Rao Tindaro 395 Admiral
Rathskeller Cc The 59 Eddy
Rice Lennie V 557 Prairie av
Rigney Daniel A 920 Manton av
Rougas Peter 157 Washington
Royal Restaurant 124 Washington (Chinese and American)
Ruch Emile H 740 Elmwood av
Russo Vincenzo 85 Ethan
Samates & Sederes 4 Bridge
S & J Co 167½ Charles
Sargines George 91 Orange
Senate Café 8 Grosvenor bldg
Sereos & Ladas 877 Westminster
Shahrosian Satrak 30 Whipple
Silva Frank J 320 S Main
Silver Lake Café 585 Union av
Sirabello Vincenzo 45 Atwells av
Skouras James 677 Broadway 1 Manton av 46 N Main and 26 Olneyville sq
Skouras William 94 Mathewson
Seran Nora 40 Arcade (lunch)
South County Lunch 128 Washington
Spears Ellis G 761 Eddy
Stanfield Tea Room 58 Jackson
Stappas Andrew 38 Fountain
Stergios Bros 827 Westminster
Sullivan Timothy J 288 Tockwotton
Sullivan William H 414 Harris av
Sunshine Restaurant 82 Broad
Takos Costas 115 Pine
Taylor Dorr E 54 Reservoir av
Taylor Leander F 530 Potter's av
Temple William H 87 Empire
Theodorides Angelo 487 Eddy
Thompson John R Co 141 Westminster
True Georgia E 47 Arcade bldg
Tsoukas Stergios 73 Aborn
Turner George R 171 Delaine (lunch cart)
Union Station at Depot
Venesia Restaurant 63 Bradford
Vilna Restaurant 151 Washington
Vitullo & Fantetto 453 Atwells av
Vonsterch & Kingsbury 907 Broad
Vrelos George 193 Eddy
Waite Alton E 263 S Main
Waldorf System Inc 10, 37, 145 and 364 Westminster 40 Dorrance 69 Exchange pl 111 Washington 187 Weybosset office 17 Byron
Weisman Abraham 78 Gay
Westminster Tea Room & Cafeteria 303 Westminster
Wilson's Spa 363 Westminster
Yen Nom Co 218 Weybosset
Young Women's Christian Assn 254 Washington also 214 Weybosset
Zucchi Giovanni 78 Atwells av

*Retail Shoes

WHITMORE'S SHOE SHOP 252 Butler Exchange—See page 1271

*Revere Tires & Tubes

WAITE AUTO SUPPLY CO 64 Exchange pl—See insert opp advertising dept

*Rice's Mill White

U S GUTTA PERCHA PAINT CO 12 to 34 Dudley—See page 1222

Riggers

Baker R J Co 75 Westminster rm 24
McKinnon John Co 77 Washington
Metropolitan Transportation Co 9 Haymarket
Winward E P & Son 492 S Main

Ring Manufacturers

CLARK & COOMBS CO 162 Clifford—See page 1165

*Ring Travelers

NATIONAL RING TRAVELER CO 257 W Exchange—See page 1202
U S RING TRAVELER CO 159 Aborn—See page 1205
VICTOR RING TRAVELER CO 23 Sabin—See page 1203

*Road Materials

BARRETT COMPANY The 35 Wendell Boston Mass—See front col page F

*Roentgenographer

HAESELER X-RAY LABORATORY 334 Westminster—See page 1307

*Roll Coverers' Supplies

STANDARD MILL SUPPLY CO 39 Exchange pl—See page 1201

*Rolled Gold Plate

ANTHONY J L & CO 181 Dorrance—See page 1163
HOUGH W S Jr CO 61 Peck—See page 1164

*Rolled Gold Platers

COOK, DUNBAR, SMITH CO 85 Sprague—See page 1164

*Roller Cloths

STANDARD MILL SUPPLY CO 39 Exchange pl—See page 1201

*Roller Skins

STONE C MOULTON CO 456 Benefit—See page 1177

*Roof Connections

BARRETT COMPANY The 35 Wendell Boston Mass—See front col page F

Roofers

ALLENSON BROS 9 Steeple—See page 1268
Atlas Sheet Metal Works Inc 233-237 Dyer
BALLOU F M CO Fisk near Broad—See page 1100
Burgess James 254 Prairie av
CARTIER M N & SONS COMPANY Inc 291 Canal—See back col page H
CLASON ARCHITECTURAL METAL WORKS 428-432 Kinsley av (tar, gravel, slate, copper &c)—See page 1267
ELABORATED ROOFING CO 51 Empire rm 625—See page 1262
ENGLISH EDMUND A 25 Randall (tin)—See page 1269
GREENE R L PAPER CO 50 Fountain (asbestos)—See page 1224
Hathaway H B 48 Wilson
KEOUGH DANIEL 1025 Chalkstone av—See page 1100
King Roofing Co 9 Clemence
MAGUIRE J T CO 75 Westminster rm 24 and 118 Spring Pawtucket—See page 1262
Matthew Roofing Co 324 Dean
MOORE J W COMPANY 143 Allen's av—See page 1100
NARRAGANSETT SUPPLY CO 828-830 Eddy—See page 1262
NUTILE ROOFING COMPANY 86 Mathewson—See back col page I
PROVIDENCE CORNICE CO 309-311 Canal—See page 1268
Providence Slate & Gravel Roofing Co 138 Roosevelt
Rhode Island Roofing Co 238 Plainfield
SPENCER G H ROOFING CO 1129 Westminster—See page 1262
STRAUSS CO 368-370 Richmond—See page 1268

*Roofers' Supplies

CARTIER M N & SONS COMPANY Inc 291 Canal—See back col page H

Roofers & Roofers' Materials

BARRETT COMPANY The 35 Wendell Boston Mass—See front col page F

*Roofing (Tin, Galvanized or Painted Iron)

CONGDON & CARPENTER CO The 102 N Main and 145 to 173 Canal—See inside front cover

*Roofing Cement (Lexonite)

CARTIER M N & SONS COMPANY Inc 291 Canal—See back col page H

Roofing Materials

CARTIER M N & SONS COMPANY Inc 291 Canal—See back col page H
CHURCH E C CO 1-3-5 Eddy—See page 1150
DUFFY HARDWARE CO Inc 78 Weybosset—See page 1146
ELABORATED ROOFING CO 51 Empire rm 625—See page 1262
GREENE R L PAPER CO 50 Fountain (asbestos)—See page 1224
MAGUIRE J T CO 75 Westminster rm 24 and 118 Spring Pawtucket—See page 1262
MOORE J W COMPANY 143 Allen's av—See page 1100
NARRAGANSETT SUPPLY CO 828-830 Eddy—See page 1262
NUTILE ROOFING COMPANY 86 Mathewson—See back col page I
PROVIDENCE PAPER CO 44-46 Weybosset (RU-BER-OID roofing)—See back of book insert opp page 100 and page 1225
SPENCER G H ROOFING CO 1129 Westminster—See page 1262
SWEET L & CO 709 Harris av (Apco)—See page 1180

*Rooming Houses

(See Boarding & Rooming Houses)

*Rope

(See Cordage & Rope)

*Roving Cans

HILL JAMES MFG CO 56 Westfield—See page 1202

*Rubber Belting

(See Belting)

HOPE RUBBER CO 93-97 Westminster—See page 1263

*Rubber Boots & Shoes

BALLOU F E CO 143-145 Weybosset and 114 Eddy—See page 1270
HAYWARD RUBBER CO 85 Washington—See page 1263
HOPE RUBBER CO 93-97 Westminster—See page 1263
PEIRCE THOMAS F & SON 175 Westminster—See page 1270

*Rubber Clothing

HOPE RUBBER CO 93-97 Westminster—See p 1263

Rubber Goods

Bourn Rubber Co 58 Warren (footwear)
DAVOL RUBBER CO 69 Point (mfrs)—See page 1263
Goodyear Raincoat Co 78 Dorrance
Hayward Raincoat Co Inc 85 Washington
Hope Rubber Co 93-97 Westminster
Kuehner O & Co 38 Friendship (findings)
MECHANICAL FABRIC CO 40 Sprague (card cloths and thread)—See page 1263
National India Rubber Co 35 Westminster rm 6
Revere Rubber Co 355 Valley
ROLCO SUPPLY CO 42 Arcade bldg (rubberized auto tops)—See page 1297
Young Edward R 35 Westminster rm 2 (dealer)

*Rubber Hose

HOPE RUBBER CO 93-97 Westminster—See page 1263

Rubber Stamp Manufacturers

ADAMS EDWARD H CO 95 Westminster—See page 1273
Haynes & Company 75 Westminster rms 4-5-6
Reynolds Stamp & Stencil Works 103 Westminster
SMITH MAURICE C CO 35 Westminster—See page 1274
WHITE A A CO 113 Westminster—See page 1275
White A B & Co 60 Weybosset

*Rubber Tires

(See Tires, also Automobiles, Tires)

*Rug Cleansing

STAR DYE HOUSE Inc 504 Manton av—See page 1091
SWISS CLEANSING COMPANY 651-675 Elmwood av—See back cover and page 1092
VICTOR CLEANSING CO store 285 Weybosset office and plant 42 Cyr—See page 1092

*Rugs (Oriental & Domestic)

TILDEN-THURBER Westminster cor Mathewson—See page 1168

*Rugs & Linoleum

FLINT-ADASKIN FURNITURE CO 245 Weybosset—See page 1137

Rugs & Mats

MANUFACTURERS

Bouchard Evariste & Ida 247 Grove
Loehr Wolfgang 104 Babcock
R I RUG WORKS 678 Westminster—See page 1092

DEALERS

Miller Fathallah H 107 Westminster rm 4 (Oriental)
R I RUG WORKS 678 Westminster—See page 1092
Zora Tooma A 230 Howard bldg (Oriental)

*Rulers

HALL J C CO The 68 W Exchange—See page 1243

*Russet Leather

STONE C MOULTON CO 456 Benefit—See page 1177

Safe Deposit Vaults

BROADWAY STORAGE CO 14 Merrill junction Federal st and Broadway—See page 1277
RHODE ISLAND HOSPITAL TRUST COMPANY Safe Deposit Department Hospital Trust bldg—See page 1063
R I SAFE DEPOSIT CO 49 Westminster—See page 1065

*Safe Experts

PAQUETTE SAFE CO 256 Richmond—See page 1264

Safe Mfrs & Dealers

BROWN-HOWLAND CO 309 Hospital Trust bldg—See bottom edge of leaves and page 1216
Diebold Safe & Lock Co 259 Eddy
GLOBE-WERNICKE CO 599 Westminster—See page 1138
PAQUETTE SAFE CO 256 Richmond—See page 1264
RHODE ISLAND NEWS COMPANY The 21 Pine—See page 1214
SAFE CABINET CO 309 Hospital Trust bldg—See page 1216
Union Vault & Safe Co 259 Eddy

*Safes Removed

ANDERSON JOHN M 70 Clifford—See page 1282
WATERMAN T W CO 26 W Exchange—See page 1284

Sailmakers

Hyllested I C Co 1 Towner

*Salary Loans

AMERICAN LOAN ASSOCIATION 144 Westminster rm 203—See page 1055

*Sample Cases & Trays

RUECKERT MFG CO 162 Clifford—See page 1162

*Sanitariums

(See Hospitals)

*Sanitary Plumbing

AMERICAN PLUMBING CO 19 S Main—See page 1234
DEAN PLUMBING CO 327 Dean—See page 1236

*Sanitary Wiping Materials

FRANK D & SONS CO 8 to 16 N Main—See page 1294

*Sash & Blinds

(See Doors, Sash & Blinds)

BURROWS & KENYON Inc Eddy, Globe, Crary and Butts sts—See page 1181

Sausage Makers

F & H Sausage Co 614 Westminster
KIMBALL & COLWELL CO The 459 Washington—See page 1143
Lippman Bros 230 Union av
Martin John W 30 Bergen
Meinel Charles F 9 Bough
Olneyville Provision Co 274 Oak
Price Axel W 290 Eddy

Savings Banks

CITIZENS SAVINGS BANK E Allan sec and treas 846 Westminster—See page 1067
MECHANICS NATIONAL BANK 34 Dorrance—See page 1058
PEOPLE'S SAVINGS BANK 27 Market sq—See back cover and page 1066
PROVIDENCE INSTITUTION FOR SAVINGS 86 S Main—See page 1061
Smithfield Savings Bank 221 Howard bldg

Saving & Planing Mills

Desy Louis V 410 Fountain
Goodwin & Gregory 45 Richmond
N E Floor Planing & Surfacing Co 171 N Main
POTTER JAMES A & CO foot of Crary—See page 1179
PRESBREY A A & SON CO Summer cor Meadow—See page 1076
SMITH E E CO 136 Rhodes—See page 1181
VAUGHN L CO 1149-1155 Westminster—See page 1080

Scales & Balances

BARKER, CHADSEY & CO 88 Westminster (Fairbanks)—See page 1146
CLAFLIN GEO L COMPANY 62 to 72 S Main (druggists)—See front col page C and page 1121
Dayton Moneyweight Scale Co 50 Broadway
FAIRBANKS COMPANY The 74-78 Mathewson—See page opp 101
PROVIDENCE SCALE & SUPPLY CO 125 Washington—See page 1264

*Schools

(See Colleges, Schools & Academies)

SWEENEY SCHOOL OF SHORTHAND & TYPEWRITING 152 Friendship—See page 1264

*Scrap Iron

(See Junk Dealers)

BARTLETT L B 125 Printery—See page 1200
HIGGINS J H CO 198 Globe (old metals)—See page 1200
PERRY, BUXTON, DOANE CO The 103 Harris av—See page 1200

Screen Mfrs (Window & Door)

Lafoley George A 75 Westminster rm 24 (agent)
UNION SCREEN CO 306 Carpenter—See page 1266

*Screw Machine Tools

ATLAS MACHINE COMPANY 7 Eddy—See page 1194

*Screw Machines

BROWN & SHARPE MFG CO Promenade near Park (Automatic and Hand)—See page 1184

Screw Manufacturers

American Gill Screw Co The Eudora st (faller screws)
American Screw Co 21 Stevens 588 Eddy and 623 Atwells av
EASTERN BOLT & NUT CO P O Box 1414 Prov works at E Providence—See page 1074
Federal Screw Corporation 393 Harris av
HASKELL WILLIAM H MFG CO 26 Commerce Pawtucket—See page 1073
Lederer Bros Co 100 Stewart
R I TOOL CO 148 W River—See page 1074
Screw Machine Products Corp 1012 Eddy

*Scroll Sawing

(See Sawing & Planing)
GLEDHILL JOHN A 107 Friendship—See page 1230
WATTS FREDERICK W 52 and 54 Page—See page 1230

Sculptors

Schonhardt Henri 21 Audubon av

*Sea Shore Property & Country Estates

WILCOX WILLIAM A 41 West Broad (P) Westerly and 489 5th av New York City—See page 1250

*Sea Walls

PACKARD J S DREDGING CO 1004 Turk's Head bldg—See page 1113

*Seal Cutters

WHITE A A CO 114 Westminster—See page 1275

*Seal Presses

CHANDLER & CO 40 Clifford—See page 1275

*Seamless Gold Filled Wire

IMPROVED SEAMLESS WIRE CO 775-783 Eddy—See page 1164

Seamless Gold & Silver Wire

ANTHONY J L & CO 161 Dorrance—See page 1163
HOUGH W S Jr CO 61 Peck—See page 1164

*Seamless and Fashioned Hosiery

BOYDEN GEORGE E & SON 86 Crary—See page 1290

*Seamless Tubing

COOK, DUNBAR, SMITH CO 85 Sprague—See page 1164
COOK EDWARD N PLATE CO 70 Ship—See page 1163
HOUGH W S Jr CO 61 Peck—See page 1164

*Seamless Wire

COOK, DUNBAR, SMITH CO 85 Sprague—See page 1164
UNITED WIRE & SUPPLY CO 1497 Elmwood av Auburn—See page 1165

Second Hand Lumber

DUNN A GERARD, Swift-McNutt Co of R I 443 Richmond—See page 1113
McNUTT ROBERT E Swift-McNutt Co of R I 443 Richmond—See page 1113
SWIFT-McNUTT CO OF R I 443 Richmond—See page 1113

*Secondhand Machinery

BARTLETT L B 125 Printery—See page 1200

*Sectional Book Cases

MORRIS E L & CO 48 Weybosset—See page 1217

Seed Stores

BARRETT W E CO The 89 Canal cor Waterman—See page 1029
PINO WILLIS S 41-43 Washington—See page 1266

*Service Stations

(See Automobiles—Service Stations)
ACASON MOTOR SALES CO OF R I 138 Randall—See page 1303
BUICK SALES AGENCY 235-237 Broad service station 232 West Exchange—See page 1032
EDWARDS MOTOR CAR CO 2187 Broad—See page 1038
SHARRETTS MOTOR CORP OF R I 255-257 Weybosset—See page 1036

Sewage Disposal

JACKSON WALTER H CO 510 Industrial Trust bldg—See page 1304

*Sewer Contractors

CUDDY J T COMPANY 75 Westminster—See page 1109
FAMIGLIETTI ROCCO M CO 539 Charles—See page 1102
GAMMINO M A CONSTRUCTION CO Inc office 428 Grosvenor bldg storehouse and yard 718-724 Valley—See page 1101

Sewer & Drain Pipe

GOFF JAMES C CO 31 to 49 Point—See page 1196
MANCHESTER & HUDSON CO 55 Point—See page 1197
ROACH EDWARD S 171 Westminster rms 530-531 Howard bldg—See page 1198

Sewing Machines

Bowen Charles A 268 Westminster rm 18 (repairer)
HOUSEHOLD FURNITURE CO 231 Weybosset—See page 1138
Singer Sewing Machine Co The 429 Westminster 228 Atwells av and 50 Plainfield
Zawadski John 105 Manton av

*Sewing Thread & Yarns

PROVIDENCE PAPER CO 44 and 46 Weybosset—See back of book, insert opp page 100 and page 1225

*Shades (Window)

REYNOLDS PRESCOTT D 44 Washington rm 405—See page 1158
WILLIS GEORGE H 433 Westminster—See page 1157

*Shafting (Cold Finished Steel)

CONGDON & CARPENTER CO The 102 N Main and 145 to 173 Canal—See inside front cover

Shafting, Hangers & Pulleys

FRANKLIN MACHINE CO works 189 Charles office Park cor Promenade—See page 1185
U S OIL & SUPPLY CO 334 S Water—See p 1204

Sharpening & Grinding

Concave Edging Shop 491 Westminster (safety razors)
Copeland & Co 76 Dorrance rm 414 (safety razors)
Keen Edge Co 107 Westminster rm 23 (safety razors)
Providence Keen Edge Co 109 Washington rm 211 (safety razors)
R I Grinding Works 85 Page

*Sheet Iron Workers

NEW ENGLAND VENTILATING & HEATING CO 926 Manton av—See page 1269

*Sheet Lead

PHILLIPS LEAD & SUPPLY CO 91 S Main—See page 1235

*Sheet Metal

HOUGH W S Jr CO 61 Peck (all kinds)—See page 1164

Sheet Metal Workers

ALLENSON BROS 9 Steeple—See page 1268
American Cornice Works 3 Charles
ANDERSON SHEET METAL CO The 168 Carpenter—See page 1267
Atlantic Sheet Metal Works 468 North Main
ATLAS SHEET METAL WORKS Inc 233-237 Dyer—See page 1266
B & G Sheet Metal Co 1107 Westminster
Braley & McLaughlin 169 Washington
BRUNNCKOW C G CO 223 Globe—See page 1267
Bullock Eben G 361 Washington
Burgess James 254 Prairie av
Central Sheet Metal Works 179½ Robinson
Clason Architectural Metal Works 428-432 Kinsley av
D'Amario Antonio Est 208 Atwells av
DelDeo Silvestro 151 Spruce
Eagle Cornice Co 812 Blackstone
ENGLISH EDMUND A 25 Randall—See page 1269
Fiedor Frank 230 Plainfield
Gaalkin S Co 120 S Water
Hitz Charles 9 Calla
Hughes Edward J 282 Eddy
Kessler Benjamin 238 Blackstone av
LEE GEORGE 624 Broadway—See page 1268
Narragansett Sheet Metal Works 218 Chalkstone avenue
NARRAGANSETT SUPPLY CO 828-830 Eddy—See page 1262
National Sheet Metal Works 318 Pine
New England Ventilating & Heating Co 926 Manton av
Parker George L Co 30 Broadway
Phillips & Alexander 250 Eddy
PROVIDENCE CORNICE CO 209-311 Canal—See page 1268
Providence Sheet Metal Works 58 Robinson
R I BOILER WORKS 614 S Main—See page 1078
Sampson James A 10 Summer
Shapiro Nathan 8 Steeple
Star Sheet Metal Works 44 Union
Tyrrell James A 178 Eddy
Wilbourn John H 187 Dyer
Woolf John C 1107 Westminster

*Shingle Stain

BARRETT COMPANY The 35 Wendell Boston Mass—See front col page F

*Shingles & Flooring

CARPENTER FRANK F LUMBER CO The 633 S Main—See page 1182
HARRIS WM M Jr Atwells av cor Harris av—See page 1182
HOVEY LUMBER CO 599 S Main—See page 1180

*Ship Agents

(See Transportation Lines)
GOFF & PAGE 224 Industrial Trust bldg—See page 1045

Ship Builders

Aberthaw Construction Co, Fields Point
Lord Construction Company, Fields Point office 918 Hospital Trust bldg

Ship Chandlers

Greenhalgh Henry C, foot of S Water
U S Shipping Commissioner 31 Wickenden

*Shipping Cases

BRENNAN JAMES P Atwood st and 22 Champlain place phone West 641 W—See page 1075

Shipsmiths

(See Blacksmiths)
PAY CHARLES & CO 308 S Water—See page 1072

Shirt Makers (Custom)

GATES & WILSON 107 Westminster—See page 1270
WHAT CHEER SHIRT CO 107 Westminster—See page 1270

Shirt Manufacturers

Cluett, Peabody & Co 5 Journal bldg (also collars)
Eastern Waist Co 45 Richmond (ladies' shirt waists)
Franklin A A 268 Westminster rm 8
GATES & WILSON 107 Westminster (custom)—See page 1270
Hynds Helena F 385 Westminster rm 15 (custom)
Newbern Shirt Co In. 247 Atwells av
Style Shirt Co 131 Washington rm 301
WHAT CHEER SHIRT CO 107 Westminster (custom)—See page 1270
Wyeth Frank L 171 Westminster rm 217

*Shirts, Collars & Cuffs Laundered

LOUTITT HOME HAND LAUNDRY CO 807 Broad—See page 1171

*Shoe Dealers

(See Shoes—Retail)
BALLOU F E CO 143-145 Weybosset and 114 Eddy—See page 1270
PEIRCE THOMAS F & SON 175 Westminster—See page 1270

*Shoe Lace Machinery

REYNOLDS WM Jr 357 Westminster—See page 1191

*Shoe Ornaments

REYNOLDS WM Jr 357 Westminster—See page 1191

*Shoemakers' Supplies

COOMBS W S & CO 129 Dyer (polishing aprons)—See page 1044
SANBORN'S A J SONS 20 Exchange pl—See page 1177

Shoes

FINDINGS

Bander Harry 413½ N Main
Berger Max 375 Canal
Bornside Harry B 588 Westminster
Bornside I & Son 492 Westminster
Coultas D W Co 246 Eddy
Feinstein A & Sons 173 N Main
Feinstein Jacob 122 N Main
Flagg & Simmons 40 N Main
Greenblatt Louis 396 Douglas av
Providence Shoe Leather & Findings Co 492 Westminster
R I Leather Co 127 Washington
SANBORN'S A J SONS 20 Exchange pl—See page 1177
Schwab William I 128 N Main rm 27
Shoe Lace Manufacturers Exchange 511 Westminster rm 611
Tubular Rivet & Stud Co 148 Dorrance
WHITMORE'S SHOE SHOP 252 Butler Exchange—See page 1271

FITTER

Blair John jr 88 Dorrance

LACE MANUFACTURERS

Congdon P J Co Estate 101 Westfield
Elmwood Branch (International Braid Co) Dexter cor Daboll
Howard Braiding Co 17 Exchange rm 307

Shoes, Lace Mfrs—Continued

Joslin Mfg Co, Merino lane and 610 Manton av
Norden S & Co 152 S Water
Notion Fabrics Co 77 Washington rm 303
Townsend Braiding Co 85 Wickenden

NAILS

EASTERN NAIL CO 176 Union av—See page 1075

ORNAMENTS

Kescot Mfg Co 86 Page

REPAIRERS

Accinno Raffaele 298 Dean
Adoian Jacob 614 Broad
Ahern Michael J 148 Smith
Altobelli Ferdinando 49 Sabin
Amelio Carmine 83 Aborn
Andersen Daniel 88 Dorrance
Anderson Anders J 72 Prairie av
Andoscia Gaetano 327 Pocasset av
Apkarian Kaspar 211 Cranston
Arkelian Mike 161 Pine
Arrico Pasquale 3 Huntington av
Asienso Scrofino 19 Dorrance
Audino Charles 269 Charles
Baker Samuel 166 Ives
BALLOU F E CO 143–145 Weybosset and 114 Eddy—See page 1270
Barszesynsky John 12 Putnam
Benoit Cesaire 69 Barton
Berry Max 34 Empire
Berry's Shoe Hospital 53½ Weybosset
Blair Shoe Repairing Factory 108 Eddy
Bonci Giovanni 146 Dora
Boonas Joseph 441 Smith
Boragine Andrea 255 Smith
Boutelle William A 99 Holden
Bove Marcello 455½ Atwells av
Boyajian Charles 218 Dexter
Boyajian Sarkis 228 Cranston
Boyer Jules 498 Broad
Bregman Samuel 372 Weybosset
Broadway Shoe Repairing 53½ Broadway
Bruno Luigi 24 Corliss
Bucci Ismaele 341 Point
Buontempo Cosmo 309 Plain
Caione Gerardo E 856 Broad
Calabrol & Fillipetti 19 Richmond
Caldarone Bernardo 107 Chestnut
Caldarone Ferdinand 513 Elmwood av
Caldarone Gaetano 563 Branch av
Campasani Luigi 292 Manton av
Capitol Shoe Renewing Co 99 Holden
Capobianco Pasquale 405 Wickenden
Capomacchio Antonio 19 Empire
Cappuccillo Pietro 1371 Westminster
Caprio Giuseppe 48 Sutton
Capuano Florendo 31 Olney
Carbonetta Luigi 436 Friendship
Cardullo Andrea 566 Cranston
Carlo & D'Agnienica 351 Broadway
Carlucci Potito 1505 Broad
Carr William F & Son 88 Dorrance
Carter George 367 S Main
Caruso Luigi 190 Atwells av
Cataldo Antonio 57 Spruce
Catauro Vincenso 245 Carpenter
Cenci Adriano 55 Union
Chaikin Saamuel 186½ Prairie av
Chilingerian Tomas 136 Douglas av
Cholcian Vartan 35½ Bassett
Cloutier Ernest 21 Harold
Coelho Joseph 185½ Wickenden
Cohen Abram 554 Chalkstone av
Cohen Joseph 733 Eddy
Cohen Nathan 749 Potter's av
Cohen Peter 12 N Davis
Cohen Philip 251 Plain
Colacci Gennaro 534 Charles
Colangelo Filippo 29 Meader
Colucci Alfred 36 Spruce
Consiglio Giovanni 498 Hartford av
Cuomo William 1394 Broad
Cusano Vincenso 3 Manton av
D'Agnenica Liberato 5 Camden av
D'Agostino Nicola 78½ West River
D'Alessandro Domenico 161 Knight
D'Amico Pasquale 641 Charles
D'Angelo Joseph 157 Messer
D'Avino Antonio 1092 Broad
Davis Myer 22 Shawmut
DeCesare Vincenso 586 Charles
DeDominico Giuseppe 420 Atwells av
Della Porta Angelo 924 Broad
Delphini John 527 Potter's av
DelVecchio Simone 167 Manton av
DeMarco Giuseppe 145 Acorn
DeQuattro Carmine 17 Burrill
DeRobbio A 111 Beacon av
DeSimone Felice 534 Potter's av
Diamond Charles 51 Gay
Diamond Jacob 179 S Main
DiPetrillo Carmine 217 Union av
DiPietro Domenico 912 Eddy
DiPippo Michele 154 Federal
Diroes Antonio 442 Cranston
DiZazzo Silverio 53 Camp
Dolce Thomas 24 Harold
D'Orsi Stanislao E 115 Elmwood av
Dranoff William 19 Dorrance
Dress Nathan 43 Douglas av
Economon Peter 227 N Main
Eisenberg Louis 686 Westminster
Errico Pasquale 1689 Westminster
Fargnoli Louis 119 Fountain
Faviecchio Anthony M 940 Douglas av
Fico Antonio 711 Atwells av
Finkenstein Sam 47 Chaffee
Fish Simon 1835 Westminster
Franeazio Lucio 1059 Chalkstone av
Frank Peter 119 S Main
Frio Frank 209 Amherst
Fusco Emilio 426 Branch av
Gallo Antonio 40½ Candace
Garfinkle Hyman 275 Academy av
Georgiona Paolo 470 Plainfield
Giancarlo Bernardo 43 Knight
Gizzarelli Michele 729 Hope
Goldstein Philip 545 N Main
Goldstein Philip jr 182 Thurbers av
Gomberg Jacob 23 Camp
Gormley Henry 229 Thurbers av
Greenberg Sam 23 Shawmut
Gross Emil 1013 Eddy
Gross William 192 Willard av
Grunwell George 32 College
Guglielmo Raffaelo 591 Douglas av
Hagopian Hasrov 318 Smith
Hooloian Egish 93 Hope
Hub Shoe Repairing Co 60 Wash
Iacamba Michele 300 Pocasset av
Iafrate Tommaso 79 Spruce
Iannotti Vincenso 268 Pocasset av
Iannuccillo Girolamo 15 Vinton
International Shoe Repair Co 167 Charles
Isenstein Israel 325 S Main
Isenstein Isse 428 Smith
Jacobson Maurice 25 Valley
Janigian Hagop 106 Mathewson
Jeranian Shag 275 Richmond
Kaplan Joseph 44 Randall
Kasaian Krikor 428 Smith
Katz Coleman 294 Thurbers av
Kaufman Ralph 127 Orms
Kjellman Andrew 123½ Broadway
Kling John 76 Dorrance rm 514
Kotlen Samuel 312 S Main
Lamontagne Charles 2 Huntington av
LaPerche Edgar 270 Manton av
Lautieri Antonio 3 Marietta
Lautieri Giuseppe 752 Charles
Lausieri Giovanni 42 Plain
Lev Louis 743 N Main
Levin Sam 150 Randall
Linden Erick A 210 Pine
Lippel Bernhard 235 Prairie av
Lippel Philip 613½ Westminster
Liussi Domenico 179 Prairie av
Logan Patrick M 317 Amherst
Lonardo Giuseppe 49 Tell
McCabe Patrick 65 Furnace
Maccarone Vincenso 32 Berlin
Mace Nicolo 270 Wickenden
Maiorano Giuseppe 100 Valley
Mancini Ernesto 137 Wayland av
Mancini Michele 575 Charles
Mansolillo Donato 87½ Arthur av
Marandola Joseph 122 Sprague
Mariano Joseph 1181 Westminster
Marinos Ducas 308 Broad
Martella Achillo 8 Candace
Martin Joseph 699 Broad
Mastrostefano Antonio 302 Atwells av
Mansolillo Donato 87½ Arthur av
Mats Harry 234 Prairie av
Melkonian John E 293 Broad
Mellion Benjamin J 63 Exchange pl
Mellion Bros 5 Canal and 6 Market sq

Mensoian Simon 113 Douglas av
Mesassi Francesco 135 Spruce
Metcalf Edward 510 Plainfield
Mignanelli Marino 918 Atwells av
Miller Jacob 41 Lippitt
Milliman John 1702 Westminster
Mingione Gabriele 61 Benevolent
Modern Shoe Repairing Co 47 Weybosset
Montefusco Giuseppe 541 Eddy
Moore Samuel 141 Regent av
Morin Noel I 877 Eddy
Morrone Nicola 564 Plainfield
Mosca Sisto 5 Haymarket
Mosskovitch Isaac 536 N Main
Narragansett Shoe Repairing Co 70 Dorrance
Neri Lawrence 668 Atwells av
New York Shoe Repairing Co 98 Clemence
Nicolai Francesco 420 Eddy
Oberg Andrew W 29 Zone
Olivo Gaetano 18 O'Neil
Orabono Domenico 27 Swiss
Palumbo Alfonso 176 Atwells av
Pandolfini Errico 172 Almy
Papa Leonardo 827 Potter's av
Papa Nicandro 908 Maryland av
Pappas Charles 282 N Main
Pascarella Frank 291½ Pocasset av
Passione Girolamo 52 Pearl
Paulo Frank 114 Plain
Peck Hyman 54 Wickenden
Pecoraro Pietro 271 Plainfield
Peluso Gaetano 390 Admiral
Perella Errico 35½ Arthur av
Peretsian Avedis 430 S Main
Peretsian Manoog 136 Wickenden
Petrone Gaetano 284 Prairie av
Piacitelli Ambrosio 578 Union av
Pilgrim Shoe Repairing Co 102 Arthur av
Poladian Peter X 100 Plain
Porcelli Tesis P 167 Charles
Prague Max 144½ Ocean
Proctor Benjamin 202 Ives
Pugliese Nicholas 147 Burrington
Quality Shoe Repairing Co 136 Academy av
Rainone Carlo 154½ Almy
Rainone Giuseppi 138 Cranston
Reliable Shoe Repairing Co 32 Broad
Rensi Alfonso 47 Luna
Rensi John 831 Broad
Reposa Joseph 115 Ives
Ricardi Vincenso 626 Charles
Ricci Alfonso 962 Manton av
Ricci Antonio 518 Prairie av
Richard Peter 3 Governor
Rinaldi Pasquale 439 Plainfield
Rino Louis 119 Fountain
Ripa Vincenso 322 Cranston
Riter David 578 N Main
Rose George 120 S Main
Rosenberg Isaac 161 Brook
Rossi Giovanni 104 Gesler
Rossi Joseph 993 Chalkstone av
Rossi Louis 12 Jefferson
Rossini Dante 94 Cranston and 329 Dean
Rowinski Alex 88 Julian
Rush Daniel rear 108 Robinson
Salvo Pietro 397 Cranston
Samartino Francesco 96 Carpenter
Sandler Joseph 2 Plainfield
Sangi Daniel R 644 Potter's av
San Martino Luigi 51 Crary
Santantonio Giuseppe 67 Spruce
Santopardre Errico 80 Tell
Savastano Salvatore 61 Empire
Schretter Samuel 320 Weybosset
Schwartz Isador 65 road
Sciaraffa Michele 78 Messer
Seltser Israel 1822 Westminster
Senator Cotello 872 Broad
Shapiro Phiilip 107½ Plain
Shuman Abraham 328 S Main
Signori Pietro 203 Dean
Silverman Louis 455 Richmond
Sokolow Samuel 669 Eddy
Sorbello Domenico 886 Douglas av
Spirito Louis 91 Harold
Stanley Charles F 76 Richmond
Stepanian Ardash 302 Fountain
Storti Giuseppe D 111 Friendship
Storti Vincent J 1345 Westminster
SULLIVAN COMPANY 159 Westminster—See page 1270
Tartaglia Salvatore 755 N Main
Tirini Pasquale 94 Knight
Torigian Oscar 4 Chalkstone av
Torrisi Giuseppe 132 Charles
Tortolani Vincenzo & Son 73 Plainfield
Venditti Nicolla 1117 Atwells av
Vincenzo Cifelli 728 Cranston
Viti Francesco 109 Dean
Walker David 35 Westminster rm 7
Washington Shoe Repairing Co 126 Washington
Weber Max 105 Richmond
Weiner Samuel 273 Broad
Weiner & Banks 195 Richmond
Wetzel John H 798½ Atwells av
WHITMORE'S SHOE SHOP 252 Butler Exchange—See page 1271
Wine Jacob 413 N Main
Yeksigian Charles 15 Cranston
Zannini Vincenzo 341 Union av
Zappacosta Luigi 185 Ives
Zarrella Joseph N 286½ Brook
Zinni Giuseppe 215 Broad
Zinnori Joseph 215 Broad
Zorabedian Adam 105 Battey

RETAIL

Ballou F E Co 143–145 Weybosset and 114 Eddy
Berry Max 53½ and 63 Weybosset
Berry Morris 316 Weybosset
Berry's Inc 115 Mathewson
Bornstein James 139 Richmond
Brenner Benjamin 147 Mathewson
Brockton Shoe Store 225 Prairie av
Burt E W & Co Inc 397 Westminster
Collins F G Shoe Co Inc 232 Westminster
Columbus Shoe Store 218 Atwells av
Crawford Shoe Shop 127 Weybosset
Crosby F B 116 N Main
Dimond Jacob 179 S Main
Douglas W L Shoe Co 226 Westminster
Dress Samuel 129 Charles
Emerson Shoe Store 264 Westminster
Fraser Thomas D 42 Olneyville sq
Ginsberg Bessie Mrs 119 S Main
Hanson-Mac and Hanson 47 Manton av
Harrington William H 699 Westminster
John the Shoeman Inc 184–188 Mathewson
Jones & Co 17 Arcade
Labbee Joseph A 3 Olneyville sq
Lamchick Benjamin 35 Manton av
Luther Thomas H 121 Westminster
MISCH CAESAR Inc 400 Westminster—See page 1094
Modern Shoe Store 206 Westminster
Mulvey & Lyons 214 Union
Newark Shoe Store 262 Westminster
PEIRCE THOMAS F & SON 175 Westminster—See page 1270
Pofi Maria 551 Union av
R & K Shoe Shop 195 Weybosset
Regal Shoe Co 330 Westminster
Reliable Shoe Shop Inc 220 Weybosset
Rialto Shoe Co Inc 121 Mathewson
Rodman Shoe Mart 50 Plain
Royal Shoe Store 35 Plainfield
Rush Thomas 454 Westminster
Sample Shoe Co 147–149 Mathewson
SAN SOUCI J O CO Inc 1957–1961 Westminster—See page 1118
Schuster Charles 422 N Main
Schwartz Harry 316 N Main
Seekay Boot Shop 201 Weybosset
Senes Morris 165 Chalkstone av
Slater's Shoe Store 272 Westminster
SULLIVAN COMPANY 159 Westminster—See page 1270
Tattersall Frederick E 161 Charles
Traveler Shoe Co 276 and 437 Westminster
Tress Sam 129 Mill
Vootootian John K 266 Plainfield
Vreeland Bros 186 Charles 185 Wickenden and 685 Broadway
Walk-Over Shoe Co 280 Westminster
WHITMORE'S SHOE SHOP 252 Butler Exchange—See page 1271
Whitney G P Co 773 Westminster

WHOLESALE

Direct Rubber Co 53 Pine
Dunham Bros 347 Butler Exchange
Greene Anthony & Co 36 Pine
Hamilton, Brown Shoe Co The 325 Butler Exchange
Morrison B E 9 Callender 4th floor (infants')
North American Shoe Co 76 Dorrance rm 403
Rice & Hutchins Co 306 Butler Exchange

Shoes, Wholesale—Continued
Safety First Shoe Co 75 Westminster (molders' shoes)
Sisson C S Co 53 Pine
Williams Arthur A Shoe Co 75 Westminster r m 37

Shooting Galleries
Lamnian Manoog 498 Westminster

**Shore Lots*
GROSS G L & H J 170 Westminster—See back cover and page 1247

**Shoring Buildings*
SOLEY & BLAIR Inc 444 Harrison av Boston Mass and 234 Maple Chelsea Mass—See page 1115

**Shorthand Reporter*
FARNELL GEORGE 1314 Turk's Head bldg—See page 1175

Shorthand School
SWEENEY SCHOOL OF SHORTHAND & TYPEWRITING 152 Friendship—See page 1264

**Show Cards & Posters*
PROVIDENCE LITHOGRAPH CO 353 Prairie av—See page 1243

**Show Cases*
ROSENBAUM H M & SON 842 Westminster (new and secondhand)—See page 1278

**Shuttle Irons*
CHASE F A & CO 253 W Exchange—See page 1309

**Shuttle Manufacturers*
STANDARD MILL SUPPLY CO 39 Exchange pl—See page 1201
U S BOBBIN & SHUTTLE CO 57 Eddy—See page 1203

**Shuttles & Spools*
HOPE MILL SUPPLY CO 18-20 Page—See page 1203

**Sign Makers*
SMITH MAURICE C CO 35 Westminster—See page 1274

**Sign Painters' Supplies*
NARRAGANSETT CARDBOARD CO 131 Washington rm 210 (cardboard)—See front col page C

Signs
(See Painters)
Rosen Nathan 5 Burr's lane
Stevens Herbert A 48 Exchange pl rm 6

Silk Dealers
GENERAL SILK IMPORTING COMPANY Inc 519 Howard bldg (raw)—See page 1291
Phippe Walter T 523 Industrial Trust bldg

Silk Dress Goods & Woolens
Pawtuxet Mills Inc 51 Eddy

**Silk Mfrs*
(See Textile Mfrs)

**Silver Platers*
(See Platers)
BRADY JOHN F 71 Friendship—See page 1232
COOK EDWARD N PLATE CO 70 Ship—See page 1163
PROVIDENCE ELECTROTYPING AND PLATING WORKS George Price prop 78 Friendship—See page 1232

**Silver & Plated Ware Dealers*
WEYBOSSET JEWELRY CO 219 Weybosset cor Mathewson—See page 1169

Silverware Mfrs
Baker-Manchester Mfg Co 100 Stewart 6th floor
Feeley William J Co The 169 S Angell
Fessenden & Co Inc 100 Friendship
Foster T W & Bro Co 100 Richmond
Gorham Mfg Co opp foot Earle
MANCHESTER SILVER CO 49 Pavilion av—See page 1169
Nussbaum & Hunold 14 Blount
Providence Metal Spinning Co 185 Eddy
Sterling Silver Mfg Co 70 Ship
Strathmore Co The 220 Eddy
Warwick Sterling Co 36 Garnet

**Skylights*
ATLAS SHEET METAL WORKS Inc 233-237 Dyer—See page 1266
BRUNNCKOW C G CO 223 Globe (metallic)—See page 1267
CLASON ARCHITECTURAL METAL WORKS 428-432 Kinsley av (metallic)—See page 1267
PROVIDENCE CORNICE CO 309-311 Canal—See page 1268
STRAUSS CO 368-370 Richmond—See page 1268

**Slate Dealers*
BARRETT COMPANY The 35 Wendell Boston Mass—See front col page F

**Slate Roofers*
(See Roofers)
BRUNNCKOW C G CO 223 Globe—See page 1267
MOORE J W COMPANY 143 Allen's av—See page 1100

**Slate & Gravel Roofers*
MAGUIRE J T CO 75 Westminster rm 24 and 118 Spring Pawtucket—See page 1262

**Small Tool Mfrs*
SLOCOMB J T CO 35 Oxford—See page 1186

**Smoke Stacks & Breeching*
ANDERSON SHEET METAL CO The 168 Carpenter—See page 1267

**Smoke Stacks & Metal Chimneys*
WHOLEY BOILER WORKS 95 Whipple—See page 1072

Snuff Dealers
ARMSTRONG TOBACCO CO Sabin, Calender and Beverly sts (wholesale)—See page 1299

Soap Manufacturers
Borax Soap Mfg Co 19 Nebraska
Cottingham E C 916 Westminster (dealers)
KENDALL MFG CO 90 Friendship—See page 1271
Miley Soap Co 8 Day
ORIGINAL BRADFORD SOAP WORKS Inc 213 Blackstone (textile)—See page 1272
PAWTUXET VALLEY DYEING CO Inc 100 Fountain rm 105—See page 1290
POIRIER A 138 Wendell (distributors)—See page 1272
Royal Chemical Co Inc 100 Fountain rm 105
Seymour Chemical Co Inc 311 Eddy (textile)
Taft James W 231 Dean (auto)
Textile Products Co 7 Spring

**Soap Powder Manufacturers*
KENDALL MFG CO 90 Friendship—See p 1271

**Soapine*
KENDALL MFG CO 90 Friendship—See p 1271

Soda & Mineral Water Mfrs
(See Bottlers; also Mineral & Soda Waters)
Orme Carbonating Co 74 E George
Royal Carbonating Co 87 Randall
WIRTH JACOB & CO Inc 227-231 W Exchange—See page 1279

Soda Fountains & Supplies
BLANDING & BLANDING Inc 54 Weybosset—See front col page B

**Solicitors of Patents*
(See Patent Solicitors)
ARMINGTON ARTHUR A 530-531 Industrial Trust bldg—See page 1229
ARNOLD & BARLOW 425 Butler Exchange—See page 1228
BELLOWS HORATIO E 49 Westminster rm 425—See page 1229
COLEMAN WATSON E 624 F st Washington D C—See page 1230
HIDDEN CHARLES P 512 Grosvenor bldg—See page 1228
MILLER JOSEPH A & CO 435 Butler Exchange—See page 1227

**Solicitors & Experts (Patents)*
MILLER JOSEPH & CO 435 Butler Exchange—See page 1227

**Special Machinery*
ADAMS BROS Inc 224 Eddy—See page 1102
ADAMS E A 150 Chestnut—See page 1192
ATLAS MACHINE COMPANY 7 Eddy—See page 1194
DOVER GEORGE W Inc Thurbers av cor Eddy—See page 1188
FRANKLIN MACHINE CO works 189 Charles office Park cor Promenade—See page 1185
G H P MANUFACTURING CO 128 N Main top floor—See page 1190
JENKINSON MACHINE & TOOL CO Inc rear 226 Eddy—See page 1189
JOHNSON TOOL CO Inc 197-199 Eddy—See page 1195
LANGELIER MFG CO Washington av Arlington—See page 1192
WOLCOTT MFG CO 71 Peck—See page 1166

Special Machinists
LINDEN & CO 136 Clifford—See page 1103

**Spectacles*
(See Opticians)
TAYLOR GEORGE H & CO 204 Westminster (wholesale)—See page 1167

**Sponging*
NEW YORK DRESS PLEATING & BUTTON CO 212 Union rms 409-411—See page 1280

Spool & Bobbin Mfrs (Special)
SMITH E E CO 136 Rhodes—See page 1181

Sporting Goods
Cashman John F 33 Weybosset
CHESTER F E MFG CO 3 Pine—See page 1272
Dawson & Co 181 Weybosset
FOSTER J A CO 69 Dorrance—See page 1168
HARRIS ANDREW 51 Washington—See page 1272
Reynolds Charles B 37 Weybosset rm 24
Wright & Ditson 82 Weybosset

Spring Beds
SIMMONS COMPANY The brass and steel beds, couches, cots and springs 24 Conduit

Spring Water
(See Soda & Mineral Water)
Ochee Spring Water Co Inc 121 Sabin
Ordway George W 143 Messer
Prophet Spring Water Co 27 Meader
Queen Spring Water Co 15 Lily

Stables
ATHERTON H M 14 Battey—See page 1273
Barney Algernon H 183 Dorrance
Battey Street Stable 14 Battey
Broad Street Stable 289 Broad
Chapman Everett W 103 Carpenter
East Side Stable 60 Olive
Hopkins Hotel Sale Stable 947 Westminster
Lyman St Stable 20 Lyman
McCann William L rear 38 Linton
McCoy James A rear 1737 Chalkstone av
McGuikken Hugh 39 Pond
McNally John F rear 25 Atwood
PAGE CHARLES H Well cor Planet—See page 1302
Potter Henry B r 947 Westminster
Randall Street Stable 68-70 Randall
Roberts Alanson S 324 Richmond
Sweet Stephen 167 Ford
Tobey Street Stable 49 Tobey
Turner Sidney L 466 Pine
What Cheer Stables Co 160 and 170 Benefit
White Sales Stables 378 Fountain
Wickes Henry C 145 W Clifford
Winsor Harrison T 140 Lowell av

Stained & Leaded Glass
KIELEY DECORATIVE GLASS CO 97 Arch Pawtucket—See page 1142

Stair Builder
HALCROW WILLIAM J 88 Clifford—See page 1278

**Stair Builders' Supplies*
VAUGHN L CO 1140-1155 Westminster—See page 1080

**Stampings (Brass & Copper)*
PATTON-MacGUYER CO 31 Mathewson—See page 1127

Starch Manufacturers & Dealers
ARNOLD, HOFFMAN & CO Inc 55-61 Canal—See page 1085
Babbitt D 87 Weybosset rm 50A
Piderce J L & Co 17 Exchange rm 405
Starch Products Co Inc 3 Custom House at
Stein, Hall & Co Inc 225 Industrial Trust bldg
TANNER CHARLES S CO 246 to 256 S Water—See page 1205

**Starches*
BREWER & CO Inc 32 India cor Benefit—See page 1089

**Starting and Lighting Generator Parts*
WAITE AUTO SUPPLY CO 64 Exchange pl—See insert opp advertising dept

**Stationary Boilers*
ALMY WATER-TUBE BOILER CO 184 Allen's av—See page 1073

Stationers
(See Booksellers)
AMERICAN STATIONERY CO 91 Washington—See back cover
Arnold Arthur C 214 Butler Exchange
BUFFINGTON WILLIAM B 9 Arcade bldg—See page 1132
CHESTER F E MFG CO 3 Pine (whol)—See page 1272
FREEMAN E L COMPANY 109 Westminster—See page 1275
HALL J C CO The 68 W Exchange (mfg)—See page 1243
Hayden T F & T J 92 Weybosset
Norberg & Co 472 Westminster
Oster Joseph 772 Broad
PREISS PRINTING CO 9 Chestnut—See page 1244
PRESTON & ROUNDS CO 98 Westminster—See page 1074
PROVIDENCE PAPER CO 44-46 Weybosset (commercial)—See back of book, insert opp page 100 and page 1225
RHODE ISLAND NEWS COMPANY The 21 Pine (wholesale and retail)—See page 1214
Wies John 121 Pratt

**Statuary*
GROVER F B 105 Elmwood av—See back of book and page 1207
NEW ENGLAND GRANITE WORKS The Ledward av Westerly—See page 1209

Steam Boiler Insurance

STARKWEATHER & SHEPLEY Inc 17 Custom House st—See insert opp Providence Business

*Steam Engineers

PERRY & WHIPPLE 506-508 Kinsley bldg 334 Westminster—See page 1131

Steam Engines

(See Boilers and Engines, Gas & Gasoline Engines)

ARMINGTON & SIMS ENGINES 223 Aborn—See page 1188
PROVIDENCE ENGINEERING CORPORATION 521 S Main—See page 1193

*Steam Fitters

(See Plumbers, Steam & Gas Fitters)

ROBINSON ALFRED C A 65 Hospital—See page 1234

Steam, Gas & Water Pipe Fitters

(See Gas Fitters; also Plumbers)

ALLENSON & REYNOLDS 84 Broad—See page 1233
Appleton Joseph 1827 Westminster
BURNS PATRICK S 111½ Beacon av—See page 1234
Casey William 9 Almy
Heath William G & Co 60 Friendship
Lindstrom Carl L 33 Carter
McHenry J F 62 Huron
Mountney R & Co 2 Berlin
SEABORNE HARRY W Hoppin Homestead bldg 357 Westminster—See page 1147
SMITH-GIBBS CO The 11 S Main—See page 1237
TIERNEY P & J COMPANY 520 Westminster—See page 1233

*Steam Heating

(See Heating Apparatus)

MURPHY FRED T 90 Waverly—See page 1236
TURNER HEATING CO 137 Dyer cor Friendship—See page 1238

Steam Pipe & Boiler Covering

NIGHTINGALE & CHILDS CO 506 Industrial Trust bldg—See page 1237
R I COVERING CO 104 S Water—See page 1030

*Steam Specialties

BURKE ENGINEERING CO 525 Industrial Trust bldg—See page 1131
NIGHTINGALE & CHILDS CO 506 Industrial Trust bldg—See page 1237

Steam Supplies

Allen & Reed Inc 172-188 Dorrance
Cameron & Ingalls Co Inc 125 Canal
COX JOHN F CO The 74 Richmond—See page 1236
General Fire Extinguisher Co 275-301 W Exchange
GRINNELL COMPANY Inc 260 W Exchange—See page 1239
MORSE E F CO 86 Weybosset rm 46—See page 1237
Nightingale & Childs Co 506 Industrial Trust bldg
PECK BENJAMIN T 249-255 Eddy—See page 1235
Providence Steam Trap Co 16 Diamond
R I Supply & Engineering Co 156 W Exchange
R I Supply & Sprinkler Co 156 W Exchange

*Steam Yachts

NOCK FREDERIC S East Greenwich—See page 1211

*Steam & Gas Fitters' Materials

PECK BENJAMIN T 249-255 Eddy—See page 1235
PHILLIPS LEAD & SUPPLY CO 91 S Main—See page 1235

*Steam & Gas Pipe Fitters

BRENNAN C P 218 Thayer cor Waterman—See page 1234

Steam & Hot Water Heating Apparatus

(See Heating Apparatus)

ALLEN FIRE DEPARTMENT SUPPLY CO 159 Aborn—See page 1135
AMERICAN RADIATOR CO 54 Exchange pl
BARRY EDWARD 1487 Broad—See page 1233
Casey William 9 Almy
DUPUIS FRANK COMPANY Inc 599 Main Pawtucket—See page 1235
PUTNAM FOUNDRY & MACHINE CO 73 S Main—See page 1236
RICHARDSON & BOYNTON CO 429 Industrial Trust bldg—See page 1238
ROBINSON ALFRED C A 65 Hospital—See page 1234
SEABORNE HARRY W Hoppin Homestead bldg 357 Westminster—See page 1147
SMITH-GIBBS CO The 11 S Main—See p 1237
Spencer Heater Co 321 Grosvenor bldg
TIERNEY P & J COMPANY 520 Westminster—See page 1233
TURNER HEATING CO 137 Dyer cor Friendship—See page 1238

*Steamboats

(See Transportation Lines)

*Steamship Ticket Agents

(See Transportation Lines)

GORMAN & CO Inc 8 Wickenden—See page 1298

*Steel Balls

AMERICAN BALL COMPANY 115 Clifford—See page 1035

*Steel Beams, Channels, &c

PROVIDENCE STEEL & IRON CO Kinsley av cor Sims av—See page 1161
TOWER JAMES H IRON WORKS The 50 Borden—See page 1160

Steel Die Printers

EASTERN ADVERTISING CO 736 Central av Pawtucket—See page 1243

*Steel Furniture

BROWN-HOWLAND CO 309 Hospital Trust bldg—See bottom edge of leaves and page 1216
COWELLS' FURNITURE CO 599 Westminster—See page 1188
MORRIS E L & CO 48 Weybosset—See page 1217
OFFICE APPLIANCE CO The 87 Dorrance—See page 1215

*Steel Letter Cutting

CHANDLER & CO 40 Clifford—See page 1275
EVERS HENRY A CO 44 Washington—See page 1273

*Steel Split Pulleys

BROWN BROS CO 62 Exchange pl—See page 1294

*Steel Stamps, Alphabets & Figures

EVERS HENRY A CO 44 Washington—See page 1273

*Steel Type

EVERS HENRY A CO 44 Washington—See page 1273

*Steel & Copper Plate Machinery

HOPE JOHN & SONS ENGRAVING & MFG CO Mashapaug st near Elmwood av—See page 1133

Steel & Iron

(See Iron and Steel Dealers)

Crucible Steel Co of America 116 Clifford
NIGHTINGALE, BAKER & SALISBURY 70 Mathewson—See page 1159
R I Crucible Co 604 S Main (steel castings)
Truscon Steel Co office 501 Union Trust bldg

Steeple & Chimney Climbing

BOSTON LIGHTNING ROD CO 1047 Old South Building Boston Mass—See page 1177
Jennings Thomas 42 Warren

Stencil Cutters

ADAMS-EDWARD H CO 95 Westminster—See page 1273
EVERS HENRY A CO 44 Washington (steel)—See page 1273
SMITH MAURICE C CO 35 Westminster—See page 1274
WHITE A A CO 114 Westminster—See page 1275

Stenographers

(See Typewriting)

Burke Frances E 637 Industrial Trust bldg
Cadmar Letter Writing Co 75 Westminster rm 12
DeSimone Carrie 415 Atwells av
Edgers Florence P 719 Hospital Trust bldg
Falardi Lena 109 Ledge
Gray E Alice 510 Industrial Trust bldg
Kinney Laura M 501 Turk's Head bldg
Leete S Louise 1123 Hospital Trust bldg
Livermore Nellie E 495 Westminster
Sloan Alice M 532 Industrial Trust bldg
Stenographic Service Co 512 Industrial Trust bldg
Topham Sophia 1314 Turk's Head bldg

*Sterling Silverware

MANCHESTER SILVER CO 49 Pavilion av (flatware)—See page 1109

*Stock Brokers

(See Brokers, Stock)

BIXBY EDWARD C Hospital Trust bldg—See page 1050
HORNBLOWER & WEEKS 110 Grosvenor bldg—See page 1049
HUTCHISON NEWTON P & CO 202 National Exchange Bank bldg 17 Exchange st—See page 1047
PROVIDENCE BANKING CO 203-205 Turk's Head bldg—See page 1046
SARTORIUS & COMPANY 922-923 Hospital Trust bldg—See page 1045
TUCKER, ANTHONY & CO 100 Grosvenor bldg—See page 1049

*Stock Laundering (for Stores)

DRUMMOND'S HAND LAUNDRY 121 Laura—See page 1171

*Stocking Manufacturers

BOYDEN GEORGE E & SON 86 Crary—See page 1290

*Stocks & Bonds

BROWN, LISLE & MARSHALL 201 Turk's Head bldg—See page 1045
CHESEBRO & CO 216 Turk's Head bldg—See page 1051
ESTABROOK & CO 1036 Hospital Trust bldg—See page 1052
HAINER, MARTINEAU & CO 511 Grosvenor bldg—See page 1048
INMAN F C & CO 57 Eddy rm 313—See page 1051
LEE, HIGGINSON & CO 622 Hospital Trust bldg—See page 1050
NATIONAL INVESTMENT COMPANY 350 Westminster rms 6 and 9—See page 1052
PROVIDENCE BANKING CO 203-205 Turk's Head bldg—See page 1046
RICHARDSON & CLARK 11 Exchange—See page 1045
ROBB H O Inc 357 Westminster rm 403—See page 1053
SAUNDERS JOHN H E A Smith bldg 57 Eddy—See page 1053
SMOOT J M & CO Inc Hospital Trust bldg 8th floor—See page 1053
TAYLOR GUSTAVUS & CO 171 Westminster rm 503—See page 1048
WEEDEN, SMITH & ANGROVE 319 Hospital Trust bldg—See page 1052
WHITE W W & CO 206 Turk's Head bldg—See page 1047

Stone Cutters & Dealers

(See Granite & Marble Workers)

GOULD JOSEPH P CO 1143 Westminster—See page 1207
JOHNSON FRED L opp Swan Point and Riverside cemeteries—See page 1207
PROVIDENCE MARBLE & SLATE WORKS 211-215 W Exchange—See page 1208
SMITH GRANITE CO The 98 Granite Westerly—See page 1208

Stone Dealers

NEW HAVEN TRAP ROCK CO The 70 Point and 67 Church, New Haven Conn—See page 1275
QUINN T J & SON 99-103 Mendon rd Ashton (crushed and foundation stone)—See page 1283

*Stone & Pearl Setters

(See Jewelry, Pearl & Stone Setters)

Storage

BROADWAY STORAGE CO 14 Merrill junction Federal st and Broadway—See page 1277
CADY MOVING & STORAGE CO 62 Dudley—See page 1276
JONES ORRIN E 53 to 67 Central office 936 Westminster—See page 1276
MERCHANTS COLD STORAGE & WAREHOUSE CO 160 Kinsley av—See page 1277
PEOPLE'S STORAGE WAREHOUSE CO Allen's av cor Rhodes—See page 1276
PROVIDENCE WAREHOUSE CO 20 Mason—See page 1276
R I WAREHOUSE CO 90 Friendship—See page 1278
TERMINAL WAREHOUSE CO OF R I Inc Allen's av foot of Oxford—See page 1277

*Storage Batteries

AUTO BATTERY SERVICE CO 125 Broadway—See page 1041
AUTOMOTIVE BATTERY CORPORATION 74-76 Fountain—See page 1040
AUTO EXCHANGE The 7 Reservoir av and 163 Dexter (Davis-Lynn Service Station)—See page 1034
BATTERY SHOP The 59 Broadway—See page 1040
EMPIRE STORAGE BATTERY CO 65 Empire—See page 1040
GIANT STORAGE BATTERY CO 129 Broad—See page 1042

Store Fixtures & Fittings

McCALLUM CHARLES S 293-297 Dyer—See page 1109
Monette J B Co Inc 235 Eddy
MORLOCK C A & CO 149 Dorrance—See page 1031
ROSENBAUM H M & SON 842 Westminster (new and secondhand)—See page 1278
Simpson Walter Company 42 S Water (new and secondhand)
Webster Edmund, Pontiac av cor Reservoir av
WILKINSON EDWARD & CO 175 Pine—See page 1081

*Storm Windows Adjusted

ACME WINDOW CLEANING CO 47 Washington and 33 Eddy (also screens and awnings)—See page 1305

Stove Pipe & Elbows

HILL JAMES MFG CO 56 Westfield—See page 1202

Stove Repairs

Hallock E S 909 Westminster
National Furnace Lining Co 36 Allen's av (linings)
Wright J F 671 Westminster

Stoves, Ranges & Heaters

ALLENSON & REYNOLDS 84 Broad—See page 1233
COWELLS' FURNITURE CO 599 Westminster—See page 1138
DEAN JOHN M COMPANY 785-795 Westminster—See page 1139
FLINT-ADASKIN FURNITURE CO 245 Weybosset—See page 1137
Magoon A J & Son 313 Weybosset
McCurdy John 23 S Main
MARCUS JOSEPH 204-212 N Main—See page 1139
MARCUS LYON A 245-247 Atwells av—See page 1140
RICHARDSON & BOYNTON CO 429 Industrial Trust bldg—See page 1238

*Stoves, Ranges & Heaters Repaired

BARRY EDWARD 1487 Broad—See page 1233
BURNS PATRICK S 111½ Beacon av—See page 1234

*Structural Steel & Iron

COMMERCIAL IRON WORKS 171-173-175 Globe—See page 1159
PROVIDENCE ORNAMENTAL IRON WORKS 64 to 74 Dudley—See page 1160
TOWER JAMES H IRON WORKS 50 Borden—See page 1160

Stucco Work

CORRADO ANTHONY CO 45 Wainwright—See page 1112
NORTON JOHN 47 S Main—See page 1279
Welch & McGreen 229 N Main

Subscription Agencies

DANIELSON & SON 96 Westminster—See page 1028
O'Keefe John J & Co 77 Washington rm 312a
Perodicals Publishers Service Bureau 87 Weybosset rm 44
Woman's Home Companion Reading Club 29 Weybosset rm 37

*Suburban Property

ALLEN ESTATE AGENCY The 68 Main East Greenwich—See page 1258
GROSS G L & H J 170 Westminster—See back cover and page 1247

Sugar Refineries

American Sugar Refining Co 615 Grosvenor bldg
Cate & Woodward 108 Dyer (sugar wholesale)

*Surety Bonds

GROSS G L & H J 170 Westminster—See back cover and page 1247
MANCHESTER BENJAMIN B Jr 510 Hospital Trust bldg—See front cover and page 1156
SANDERSON BROS 171 Westminster—See page 1155

Surety Companies

MASS BONDING & INSURANCE CO 828 Industrial Trust bldg—See page 1149
NEW AMSTERDAM CASUALTY CO 1036 Grosvenor bldg—See page 1279

*Surgical Instruments

CLAFLIN GEO L COMPANY 62 to 72 S Main—See front col page C and page 1121

Surgical Rubber Goods

DAVOL RUBBER CO 69 Point—See page 1263

*Surgical & Dental Instruments

BLANDING & BLANDING Inc 54 Weybosset—See front col page B

*Surveyors

(See Engineers, Civil)

LATHAM JOSEPH A & SON 87 Weybosset rms 50 and 51—See page 1130
WATERMAN FRANK E CO 86 Weybosset rm 52—See page 1131

*Sweep Smelters

AUSTIN JOHN & SON 76 Clifford—See page 1260
CARPENTER H F & SON 58-60 Page—See page 1261
OTIS BROS CO 187 Eddy—See page 1260
REMINGTON HORACE & SON CO 37 Garnet office 91 Friendship—See page 1260
WRIGHT HENRY B 53 Sabin—See page 1261

Syrups

WIRTH JACOB & CO Inc 227-231 W Exchange (ConcordAde)—See page 1279

*Tackle Blocks & Repairing

PAY CHARLES & CO 308 S Water—See page 1072

Tag Manufacturers & Dealers

Dennison Mfg Co 57 Eddy rm 409
Foley J B & Co 45 Eddy
PROVIDENCE PAPER CO 44 and 46 Weybosset (Dennison's complete line)—See back of book, insert opp 100 and page 1225

Tailors

(See Ladies' Tailors)

Agronick Herman 838 Broad
Albert The Tailor 63 Empire
Alexander Aaron B 716 Westminster
Altman Benjamin 1737 Westminster
American Tailoring Co The 524 Westminster rm 11
Bader Isaac 562 N Main
Barletta Alfonso 452 Atwells av
Barsam Peter 227 Smith
Baxter James E 21 Waterman
Benedetti Antonio 196 Atwells av
Berger Charles E 1730 Westminster
Bernstein Morris 157 Benefit
Bertolini Ernesto 8 Pomona av
Besharian Saveed 149 Washington
Beusard Ellis C jr 42 Weybosset rm 30
Bone Abraham 236 Prairie av
Boona Nickolas 75½ Carpenter
Borrasi Raffaelo 65 Aborn
Boston Tailoring Co 140 N Main
Boyle Michael E 171 Westminster rm 330
Brady E B & Co 211 Weybosset
Briggs Appleton T 125 Benefit
Bromley & Co 183 Mathewson
Bube August H 19 Calder
Budano Biagio 212 Atwells av
Busch Frederick C 381 Broadway
Bussiere & Basso 267 Weybosset
Cambio Caesar T 152½ Washington
Campbell Douglas A 636 Potter's av
Campbell F A Co 76 Dorrance rm 502
Campitis John G 58 Chestnut
Cappelli Domenico 187 Plainfield
Capuano Enrico 96 Academy av
Cardines Nicandro 549 Branch av
Cardines Taddeo 1392 Broad
Cavallaro Bartolomeo 162 Atwells av
Cenci Elviro 91 Aborn
Cenci Paul 638 Douglas av
Cenci Raffaelo 22 S Main
Christopher Louis 111 Westfield
Ciccone Alessandro 109 Washington rm 206
Ciniero Nicoli 94 Knight
Cipolla Henry 128 Federal
Citizens Tailoring Co 60 Weybosset
Cohen Joseph 240 Thayer
Cohn Max 774 Westminster
Conca & Rotondi 77 Washington rm 307
Coughlin Co 358 Weybosset
Crofts James 157 Westminster rm 20
Dans John F 397 Eddy
D'Atri Luigi 1389 Westminster
Davidson Meyer 109 Plainfield
Davis Nathan 1700 Westminster
DeCesare Rodosindo 555 Branch av
DeCristofaro Luigi 111 Westfield
DeFusco Giuseppe 147 Broadway

Demeo Armond 1187 Westminster
DeRocco Thomas 332 Point
D'Errico Carmine 103 Westminster
DerStepanian Manoog 185 Douglas av
DeStefano Antonio 708 Atwells av
DeStefano Antonio jr 564 Cranston
DiBello Pasquale 117 Broadway
DiDonato Giuseppe 247 Pocasset av
DiMeo Albert 44 Broadway
DiToro Francesco 65 Spruce
Donegan Michael A 104 Westminster
D'Onofrio Joseph 511 Westminster rm 511
Eklund L P & Co 146 Westminster rms 201-204
Fahlstrom A 86 Weybosset rm 36
Falcone Frank & Co 139 Atwells av
Fashion Nathan D 376 Cranston
Fein Jacob 26 Orms
Fiertel Israel 37 Richmond
Fine Woolfe 125 Snow
Finkelstein Abraham 115 Orms
Fischitte Antonio 906 Branch av
Fish Joseph 1427 Broad
Flint Frank S 262 Broad
Fournier J Arthur 114 Westminster rm 303
FRENCH TAILORING CO 139 Mathewson rms 609-610—See page 1280
Friedman Harris 38 Empire
Gannon Andrew A 1849 Westminster
GARDNER HOUSE OF 146 Westminster—See page 1280
Gasbarrino Matteo 98 Valley
Geremia Pasquale 50 Sabin
Gertner Solomon 81 Aborn
Gover Harry 608 Lapham bldg
Gilmore Stephen A 49 Weybosset rm 4
Gilstein Aaron 302 Orms
Glass George 146 Wayland av
Golden Jacob 522 Prairie av
Goldfitch Jacob 105 Lippitt
Goldfitch Max 268 Westminster rm 19
Goldstein Abraham 591 Broad
Grande Angelo 7 Hartford av
Grande Giuseppe 556 Westminster rm 6
Graziano Michele 511 Westminster rm 205 (ladies')
Greenblat German 47 Washington rm 2
Greenlee Grant J 197 Meeting
Greenspan Reuben 84½ Charles
Guglielmo G & Sons 1323 Westminster
Guillemette W H 287 Broad
Haas Simon 109 Washington rm 207
Hainbach Herman 290 Thurbers av
Halpern & Son 6 Candace
Herman Samuel 224 Chalkstone av (ladies)
Hermes Alexander 76 Broad
Hoffman William 232 Cranston
Hope Street Tailoring Co 750 Hope
Hopkins Frank C 76 Dorrance rm 507
Horovits Jacob 286 Brook
Hovespian & Heditsian 172 Broad
Hudson Joseph W 1743 Westminster
Iacchei William 647 N Main
Iaccher August 432 Branch av
Iacoucci Giovanni B 76 Dorrance rm 407
Ianone Pietro 90 Federal
Jacobs Jacob 414 Wickenden
Jamiesen Gilbert L 139 Mathewson rm 507
Johnson Gottfried 4 Weybosset rm 100
Kamaras Philip 13 Providence
Kessler Barney M 139 Mathewson rm 202
Kessler Bros 86 Weybosset
Kessler Simon 21 Richmond
Kolman Solli 1765 Westminster
Kramer Joseph 180 Westminster
Kravits Samuel 465 S Main
Krohne Henry Co 191 Broad
Laterra Joseph 979 Westminster
Laterra Venerando 68 Tobey
Laurelli Ferdinando 130 Vinton
Lavett Jacob 466 North Main
Leavitt & Emery 264 Thayer
Lee Charles H Co 75 Westminster
Lerner William M 53 Broadway
Levin Abraham 424 Smith
Levin Samuel 301 Wickenden
Levin Samuel 262 N Main
Lieberman David 67 Camp
Lieberman Jacob 247 Prairie av
Lind Carl A 146 Westminster rms 205-207
Lombardi Charles 513 Potter's av
Lotito Ciro 161 Manton av
Lundgren Axel 27 Westminster rm 1
Lundin & Son 57 Eddy rm 301
MacDonald Daniel 290 Plain
Mack David 295 Plainfield
Mackay William T 48 Aborn
Malkewitz Walter 138 Douglas av
Mancuso Michele T 207 Manton av
Marcello Luigi 20 Vinton
Martin John 167 Ives
Martin John D 212 Westminster
Maselli Antonio 124 Plain
Masscver Benjamin 846 Broad
Meister Charles L 104 Hope
Melnekoff Philip 502 Broad
Melucci Antonio 53 Cranston
Merola James 558 Broadway
Merola Joseph 113 Elmwood av
Mesyna William 713 N Main
Metcalf M E 26 Custom House rm 5
Michon Eli 16 Conrad bldg
Mitchell The Tailor 167 Westminster
Modern Tailoring Co 127 Thayer
Mondella Carmine 104 Atwells av
Monteiro Gilbert 385 Westminster rm 35
MtPleasant Tailoring Co 8 Pomona av
Movsevits Samuel G 447 Smith
Murphy John J 13 Market sq rm 6
Muscatelli Raffaelo 286 Pocasset av
Naples & New York Tailor 207 Manton av
National Cleaning & Repairing Co 143 Cranston
N E Tailoring Co 818 Westminster
Norman Abraham 429 N Main
O'Brien John S 35 Westminster rm 10
Oden Bros 144 Westminster suite 101-102
Okun Hyman 496 Westminster
Ollove Max 371 S Main
Osterman Jacob 610 Westminster
Pacifico Domenico 1100 Broad
Pacini Frank 18 Jackson
Pagano Domenico 15 Academy av
Pastenack Simon 314 Prairie av
Pettine Eugene 524 Westminster rm 12a
Pettine Sylvestro 859 Douglas av
Phillips Charles 132 Clifford
Phillips Henry 810 Westminster
Piccirilli Grispiano 62 Harold
Pike A E Co 2 Grosvenor bldg
Pinto Vincenzo rear 1056 Westminster
Planovsky Winzenz 9 Hopkins
Pliner Max 513 Elmwood av
Polensky Harris 175½ Charles
Policelli Alexander 78 Ridge
Politakis Michael 170 Pine
Premack Julius 86 Randall
Providence Custom Pant Shop 285 Weybosset
Providence Custom Trousers Co 524 Westminster rm 16
Quartarcli Berardo 40 Weybosset rm 9
Reliable Tailoring Co 447 Westminster rm 4
Rensulli Pasquale 21 Richmond
Ripa Alessandro 320 Cranston
Riter Nathan 12 Hopkins
Riter Philip 520 N Main
Robinson Louis 60 Weybosset
Rodinsky & Fine 40 Beacon av
Rossi Alexander 63 Washington rm 13
Ruby Paul 41½ Broadway
Saccucci Henry 60 Weybosset
Salk Max 304 Thurbers av
Santoro Alessandro 117 Ring
Santoro Ernest P 33 Eddy rm 39
Sapiente Felix 375 Manton av
Sardelli Louis 566 Westminster
Saslaw Peter 34 Camp
Sawicki Wladyslaw 81 Plain field
Schiavulli Michael 15 Empire
Schleifer Max 289a Thayer
Schneider Killian 149 Smith
Schneider Louis 311 Plain
Schwarts Morris M 680 Broad
Sellew Thomas 32 Conrad bldg
Shear Hyman 3 Fenner
Sherman Israel 374 Friendship
Shishmanian Bros 295 Broad
Silva Anthony G 191 Wickenden
Sisson Henry E 60 Weybosset rm 2
Sklut William R 51 Olneyville sq
Skovinski William 721 Westminster
Smith Hyman 256 Cranston
Snyder Philip 43 Aborn
Soforenko M & Son 964 Broad
Solagian Charles 104 Plain
Sctito Cero 161 Manton av
Sphan David 185 Prairie av
Stahl Bros 380 Weybosset
Stahl John Estate 342 Weybosset
Stambcolian Leon G 236 Broad
Steiner David H 76 Dorrance rm 311
Stone John A 238 Benefit

Tailors—Continued

Sugrue Dennis J 448 N Main and 348 S Main
Sullivan John W 146 Westminster rm 314
Sutton Charles 419 N Main
Tasca Rocco 44 Washington rm 514
Tatelbaum Louis 436 Friendship
Testa Thomas N 627 Charles
Tolchinsky Abraham 860 Broad
Torgen Nathan 638 Broad
Torkomian J Tailoring Co 992 Westminster
Torman Jacob 219 Plainfield
Torman Samuel 197 Ives
Toti Victor 1 Claverick
TRIPP & OLSEN 94 Westminster—See page 1280
Troberman Wolf 160 Superior
Turk's Head Tailoring Co 95 Westminster
Uffer Morris 1838 Westminster (ladies')
Uffer Pincus 86 Broad (ladies')
Urciuoli Pasquale 158 Harold
Vagnini Peter 27 Broadway
Valvo Joseph 290 Amherst
Ventura & Bifulco 49 Broadway
Vincenzo Santo 694 Westminster
Vitocolonna Antonio 906 Maryland av
Wallace Samuel 181 S Main
Walton-Warman Co Inc 313-314 Turk's Head bldg
Weissman Harry 344 Wickenden
Weybosset Tailoring Co 215 Weybosset
What Cheer Tailoring Co 107 Westminster rm 1
Woolf Reuben 610 Broad
Zambarano Paul & Son 226 Atwells av
Xarli Vincenzo 524 Westminster rm 20
Zarrelly Eliott 720 Cranston
Zylinski Joseph 34 College

Tailors' Trimmings

Marks A & Son 47 Washington rm 39
Merchant Tailors' Trimming House Inc 51 Eddy
SALISBURY D S & CO 49 Washington—See page 1281
Tailors' Trimmings Supply Co 76 Dorrance rm 310

Talking Machines

Austin Co Inc The 239 West Exchange
FLINT-ADASKIN FURNITURE CO 245 Weybosset—See page 1137
Massey John H 14 Adelaide av
Talking Machine Repairing Co 322 Broadway

Tallow & Grease

(See Hides, Skins & Tallow)

BAKER EDWIN G & SON 116 S Water—See page 1148
Reardon John & Sons 6 Smith
WHAT CHEER CHEMICAL CO 188 Grotto av Pawtucket—See page 1090

Tank Manufacturers

R I BOILER WORKS 614 S Main—See page 1073

**Tanks*

JACKSON WALTER H CO 510 Industrial Trust bldg—See page 1304
JAGER CHARLES J CO 33 Canal—See page 1246
WHOLEY BOILER WORKS 95 Whipple—See page 1072

Tanners & Curriers

STONE C MOULTON CO 456 Benefit—See page 1177

**Tapes*

HOPE MILL SUPPLY CO 18-20 Page (spinning and twister)—See page 1203
NAROTEX CO The 106 Broad Pawtucket—See page 1293
REYNOLDS WM Jr 357 Westminster—See page 1191

**Tapes & Braids*

PROVIDENCE PAPER CO 44 and 46 Weybosset—See back of book, insert opp page 100 and page 1225

**Tax Returns*

SERVICE AUDIT CO 521 Hospital Trust bldg —See page 1027

**Taxi Company*

PROVIDENCE TAXI SERVICE CO 15 Union near Fountain—See page 1281

Taxi-cab Service

Booth's Auto Service 96 Mathewson rm 211
Donnelly Taxi Service 76 Dorrance rm 206
LaPerche Ralph 306 Case Mead bldg
Martin John 57 Friendship
PROVIDENCE TAXI SERVICE CO 15 Union near Fountain—See page 1281
Taxi Co Inc 98-108 Dorrance
Traffin Louis 121 Weybosset
Winters Stanley opp 131 Weybosset

Taxidermists

Angell & Cash 33 Westminster

Tea, Coffee, &c

WHOLESALE

Carpenter Elias 20 Custom House st rm 7
Hubbard Henry F 26 Custom House st rm 6
Read Robert N 26 Custom House st rm 6

RETAIL

Baker Edwin & Son 8 S Main
Bergin John J 956 Chalkstone av
Bombay Tea Co 486 Westminster
Ceylon Tea Co 841 Potter's av
Cohen Samuel J 51 Howell
Country Club Store Co 72 Dorrance
Direct Importing Co 673 Broadway and 133 Mathewson
Grand Union Tea Co 32 N Main
Harlow William F 76 Berkley
Importers Distributing Co Ltd 91 Eddy
Jewel Tea Co Inc 107 Stewart
Mills Tea & Butter Corp 885 Westminster
Murphy John C 190 Pleasant
Union Pacific Tea Co 725 Cranston
United Importers Ltd 105 Weybosset
Van Dyk James Co 75 Weybosset
White John H 154 Laban

Teachers

(See Colleges, Schools, Academies and Mscellaneous Dept)

MOSES BROWN SCHOOL Seth K Gifford PhD 257 Hope—See page 1265

*BUSINESS TRAINING

BRYANT & STRATTON COMMERCIAL SCHOOL Butler Exchange—See page 1265
CHILDS BUSINESS COLLEGE 290 Westminster—See page 1265

DANCING

Dimond Clara F 814 Broad
Donovan Bessie M 728 Westminster
Donovan Mary A 266 Weybosset
Hall Eva Handy Mrs 144 Westminster rm 312
Handy Emma L 144 Westminster rm 312 and 28 N Main
Macnair James M 741 Westminster
Murphy James F 14 Greene
Newhall Clarita 252 Adelaide av
Paine Helen Wilbur Mrs 18 Medway
Reirdon Robert 37 Arnold
REMINGTON LILLIAN H 14 Greene—See page 1281
Sisson Zaidee Mrs 35 Broadway
Watson Adah E 89 Anthony av

DRAWING & PAINTING

Arnold Helen S 205 Sherburne (china painting)
Crouch Emily H 19 Bellevue av
Newton Clara N 90 Wendell (china painting)

DRESSMAKING

McDOWELL DESIGNING & DRESSMAKING SCHOOL 335 Westminster rms 20-21 —See page 1264

ELOCUTION

Cull Susan E 84 Anthony av
Cumerford Philip C Mrs 7 Ianthe
Dodge Susan A 24 George
Harp Eleanor H Mrs 85 Elmdale av
Horsman Frances E 216 Killingly
Johnson Mary B 40 Daboll

Lally Edward B 36 Conrad bldg
McGuire Nora C 66 Joslin
Mullaney Margaret E 94 Laura

EMBROIDERY

Correra Julia A 155 Cumberland
Holmes Mary K 333 Westminster rm 6

LANGUAGES

Cohen Jacob S rear 37 Goddard (Hebrew)
Dreyfus Anna 244 Bowen apt 1 (French)
Dreyfus Madeline 244 Bowen apt 1 (French)
European School of Languages 357 Westminster rm 18
Gereboff Mayor R 50 Goddard (Hebrew)
Jacques Leda M 44 Franklin rm 111
Lasker Hyman B 12 Mallett (Hebrew)
MOSES BROWN SCHOOL 257 Hope—See page 1265
Pepo Pasquale 622 Charles (Italian)
Rakusin Benjamin 417 N Main (Hebrew)
Ruerat Jules 304 Benefit (French)
Ruerat Madam 304 Benefit (French)
Vitullo Olympia 76 Vinton
Warge Aimee 26 Jenckes (French)

LIP READING

Prov School of Lip Reading 335 Westminster rm 24
Richmond Margaret 197 Brown

MATHEMATICS

MOSES BROWN SCHOOL 257 Hope—See page 1265

MUSIC

Adams Herbert E 1059 N Main (violin)
Addeo Arthur A 615 Douglas av (violin)
Addeo Ursula R 615 Douglas av (piano)
Ahearn Elizabeth M P 177 Allston
Allen J Albert jr Westminster (piano)
Anderson May A 38 E Manning (piano)
Anderson Virginia B 1 Bell (violin)
Angell Walter H 43 Greenwich (piano)
Armington Ruth A 145 Irving av (piano)
Askenberg Axel 24 Brownell (piano and organ)
Austin Florence E 511 Westminster rm 515 (piano)
Ballou Caroline E 16 Hasard av (piano)
Barbour Grace F 687 Huntington av
Barrows Harriet E 385 Westminster rm 15 (vocal)
Basso Salvatore 16 Atwells av
Baxter William Mrs 43 Ayrault (piano)
Becker Bertha E 8 Cromwell (piano)
Berberian Artacky 13A Bridgham (violin)
Berberian Vartan 13A Bridgham (piano)
Berth Ellen J 950 Chalkstone av
Bessett Jennie Mrs 47 McKinley
Bessette Gertrude B 65 Capron
Bishop May I 64 Pearl (piano)
Bissell Sadie A 114 Waverly
Bixby B Louise 50 Lenox av (violin)
Boland Madonna F 78 Ronnoke
Boyce Bertha H 161 Princeton av
Boyle Lillian P 511 Westminster rm 615 (piano)
Brady John V 274 Knight (piano)
Brereton A Elenor 212 Union rm 406
Brown Anthony E Mrs 285 Cranston (piano)
Burke Walter 911 Westminster
Burnham Frances S 51 Arlington av (piano and organ)
Bushnell Charles A 101 Hanover (piano and violin)
Bussell Lillian C Mrs 251 Alabama av
Bytovetski Dorothea Scott 28 Moore (piano)
Bytovetski Pavel L 28 Moore (violin)
Capone Felice 327 Broadway
Capone Giulio E 99 Spruce
Card George L 1091 Westminster (violin)
Card Nellie C Mrs 567 Prairie av (piano)
Carey Howard 35 Thayer (piano)
Carlborg Astrid H 124 Atlantic av (violin)
Carlson Carl F 56 W Friendship (violin)
Carrigan Yvonne Mrs 64 Bridgham (piano)
Carter David E 33 Conrad bldg (vocal)
Cartier M Louise 507 Westminster rm 57
Caya Christina 509 Westminster rm 49 (vocal)
Chestner Max 122½ Plain (violin)
Childs Emma W Mrs 77 Comstock av (piano)
Church Lucy W 265 Williams (piano)
Clark Harvey B 74 Daboll (piano)
Coffey Cora T Mrs 43 Plenty (vocal)
Colangelo Nicholas 29 Meader
Conlon Grace 685 Charles
Cory Annie L 189 Waldo
Coupe Bertha I 24 Conrad bldg
Cross Annie Gilbreth 26 Cabot
Crossley Madeline S 1366 Broad
Cull Mary A 511 Westminster rm 415
Cullen Mary 118 Larch (piano)
Cumerford Philip C Mrs 7 Ianthe (piano)
Cummings Alice I 28 Meader
Dailey Jeremiah S 109 Benedict (violin)
D'Alessio Amato 90 America (piano amd violin)
D'Alessio Gabriele 90 America
deGuichard Arthur 624 Caesar Misch bldg
Devlin Gertrude A 29 Hudson
Dickerson Charles E G 41 Conrad bldg (violin)
Donnelly George L 184 Charles (piano and organ)
Douglas Catherine G 599 Smith
Doxey Alice M 691 Potter's av (piano)
Driscoll Margaret A 12 Greenwood (piano)
Droz Carl H 1055 N Main (piano)
Duggan Clara L 313 Admiral (piano)
Eastwood Marguerite B 167 Eastwood av (vocal)
Eddy Sophie W 306 Ohio av
Edwards B C Mrs 477 Elmwood av (voice and piano)
Eldridge Emma J 667 Cranston
Falvey Esther 97 Hudson
Farnum Albert W Mrs 59 Wendell
Faucher Henri J 144 Westminster rm 107 (violin)
Faucher Marie B 144 Westminster rm 107 (piano)
Fitzpatrick May E 105 Laura (piano)
Flanagan Mary C 39 Comstock av
Fletcher Louella L 309 Plainfield (violin)
Fletcher R Collings 58 Marion av (violin)
Fogerlund John E 59 Marion av (violin)
Foster Albert T 114 Francis (violin)
Fournier Claudia R 385 Westminster rm 15 (vocal)
Fredericks Frederick A 294 Oxford (piano)
Freese Lulie M 1309 Eddy
Fuller Amy E 509 Westminster rm 54 (piano)
Gardiner Antoinette A 101 Congdon
Gattone Elizabeth L 340 Broadway (piano)
Gerhard Marcella M 180 Washington av (piano)
Giguere Chambord 7 Brownell (violin)
Giroux-Ethel E 21 Perry (piano)
Gladhill Christine 215 Swan (piano)
Goodwin Louise 124 Pettis
Gorman Irene L 85 Dorchester av
Grant Helen M 33 Daniel av
Gray John 25 Pembroke av ('cello)
Gray Robert jr 38 Pinehurst av (violin)
Greene Emma L Mrs 28 Potter's av (organ and piano)
Greene Rebecca K 509 Westminster rm 57
Groenway Elsie 1121 Eddy (piano)
Griffin Marion V 686 Potter's av (piano)
Gyllenberg Edith 78 Mitchell
Hackett Anna V 67 Chapin av
Hall A Ruth 13 Elton (piano)
Ham Annette M 2 Angell
Haminovits Ida R 154 Burrington (piano)
Hammond Alvin V 259 Webster av (violin)
Harris Hasel E 223 Gano
Hayes Mae E 444 Broadway
Hasard Virginia 212 Union rm 412 (mandolin)
Healey Della 21 Armington av (piano)
Hermann Henry 136 Harrison (piano)
Higgins Elizabeth H 158 Williams (piano)
Hill Lois E 66 Baker (violin)
Holland Ira G 110 Lenox av (cornet)
Horton Alice L W 385 Westminster rm 41 (vocal)
Hudson Cora I 290 Dudley
Hull Mary F 48 Sackett (piano)
Hunt Alice A 64 Keene (piano and violin)
Hunt Henry D 18 Harrison (violin and cornet)
Hunt Rachel L 160 Hanover (piano)
Huntley Wm A 24 Hylestead
Hyde Arthur 101 Brown
Isacono Domenico 37 Weybosset rm 14 (flute)
Irons Irving P Mrs 144 Westminster rm 415
Jefferds Geneva H 149 Prospect
Jencks Reba 5 Byron (piano)
Joseffy Gertrude A 174 Broad (piano)
Johnson Ada A 24 Ringgold (vocal)
Johnson Katherine F 165 Prospect (piano)
Johnston Mary 840 Atwells av
Jordan Jules 440 Butler Exchange (vocal)
Joslin Dorothy T 101 Whitmarsh (piano)
Kay Cora B Mrs 344 Broad
Kearns Edward F 107 Pearl
Kearns Julia E 1638 Westminster
Kelley Charles F 509 Westminster rm 55
Kelley Mary A 48 Bridgham (piano)
Kelley Mary E 301 Manton av (piano)
Knapp Kittie A Mrs 56 Hammond (piano)
Ladd G Raymond 385 Westminster rm 34

Teachers, Music—Continued

Ladevese Medora F 41 Mitchell
Lally Margaret M 15 Marshall
Lally Mary E 36 Conrad bldg (vocal)
Larry Evangeline 17 Conrad bldg (violin)
Lauria Donato 214 Broadway (violin)
Lawson Gertrude 45 Blackstone boul (piano)
LeValley H E 51 Broad (violin etc)
LeValley H E Mrs 51 Broad (violin)
Link Andrew 107 Harrison (violin)
Liguori Angelo 509 Westminster rm 10 (vocal)
Lyon Harriet E 494 Lloyd av (piano)
McClenahan Harry J 511 Westminster rm 313 (piano)
McCold Sarah M 899 Manton av
McDermott Margaret M 29 Arch (piano)
Macdonald Eva 126 Jewett (piano)
McDonough Margaret M 31 Humboldt av (piano and violin)
McDonough Mary C 31 Humboldt av (piano and violin)
McGarrity Mary E 139 Wood
McHardy Susie P Mrs 25 Arch (piano)
McLaughlin Katherine B 405 Cæsar Misch bldg
McLaughlin Margaret M 52 Nolan
McQuaid Thomas 144 Westminster rm 112
Mahoney Theresa W 63 East (piano)
Mahony Mary E 9 Creighton (piano)
Mainey Elizabeth E 220 Regent av (piano)
Mainey Mary V 220 Regent av (piano)
Mariano Arturo 76 Vinton (piano)
Martin C Russell Mrs 121 Porter (vocal)
Masterson Catharine A 218 Williams (voice)
Mathewson Mildred 36 Harvard av
Miller Hope S 25 Phillips (piano)
Moore Emily C 131 Doyle av
Mulholland Annie E 79 Forest
Mullen John F 37 Conrad bldg (piano)
Murray Sara A 86 Calla (piano)
Myers W Thompson 11 Middleton
Nauck Abbie C S Mrs 387 Angell (violin)
O'Brien Kathleen 144 Westminster rm 112
O'Connell Amelia V 371 Public (piano)
O'Connor Eleanor K 64 John (piano)
O'Reilly Katherine H 5 Decatur sq
Orr Gertrude M 55 Crescent
Paine Bessie R 887 Elmwood av (piano)
Parent Lucy A 261 Rhodes (piano)
Pariseault John B 139 Academy av (organ)
Paterson Janet G 1433 Broad
Payn Elmer L 95 Benedict (piano and voice)
Payne Marie L Mrs 215 Gallatin
Peacor Mina A 1606 Westminster
Peck Georgia M 48 Princeton av (piano)
Penno William A 24 Hylestead (banjo)
Petit Mathilda A 110 Fruit Hill av (piano)
Pettine Stefano 509 Westminster rm 59 (vocal)
Pettine's School of Music 139 Mathewson rm 708 (mandolin)
Pierce Jennie W 250 Indiana av
Plummer Jerome P Mrs 155 Early (vocal)
Potter Emma H Mrs 1598 Westminster
Powers Helen V 15 Rutland (piano)
Presel Rose 59 Olney (piano)
Presel Sadie 173 Prospect (piano)
Preston Florence B 478 Hope
Purell Margaret M 19 Woonasquatucket av
Radican Carrie A 99 Hudson
Rainville George A 250 Broadway (vocal)
Rasee E Hortense 295 Potter's av
Reed H Gertrude 239 Cass
Remington Mary B 76 Baxter (piano)
Riccius Lillian A 974 Smith (piano)
Rice Persis C 51 Bridgham
Rich Agnes C 114 Bogman (piano)
Ricker Katherine 41 Conrad bldg
Rieley Mabel G 22 Mayflower
Robblee Jennie K 112 Providence
Robblee Sara 112 Providence
Roberts Alice M 320 Point
Roberts Louise F 51 Empire rm 306
Rogers Van Veachton 212 Union rm 406
Rose Alberta L 225 Chestnut (piano)
Rowen Margaret E 53 Corinth (piano)
Rushton Rebecca 636 Cranston (piano)
Russell Lillian M 107 America (piano)
Ryan Edward D 50 Dora (piano)
Saaty Emily E 92 Dover (piano)
Saillant Gaspard 139 Mathewson rm 705 (piano)
Schaefer Edna 149 Union av
Schank Helen 38 Conrad bldg
Schmitt Carrie 14 Greene rm 9
Schneider Hans Piano School 509 Westminster rm 68
Schofield Gretchen 41 Conrad bldg (vocal)
Scholtz Hermann 63 Beacon av (piano)
Schulze Walter A 149 Clifford (violin)
Scott Lucy M 40 Herschel
Seeley & O'Brien 661 Westminster rms 9 and 10
Shawe Laura E 146 Westminster rm 300
Shawe Loyal P 144 Westminster rm 300 (vocal)
Sheiner Noah 119 Pratt (violin)
Silverman Nathan 25 Portland
Simester Lillian L 19 Preston
Singleton Polly S 88 Wallace
Sisson Florence 35 Broadway (piano)
Slocum Evelyn C 144 Westminster rm 300 (vocal)
Slocum George A 77 Washington rm 306 (piano and organ)
Slocum Louie E 72 Hamlin (piano)
Smith Amy B 126 Indiana av
Smith Carrie L 28 Princeton av
Smith Elmer G Wilson 50 Stadden (vocal)
Smith Gladys F Mrs 50 Stadden (piano)
Smith Leonard 37 Conrad bldg (violoncello)
Sousa Phoebe 326 Willard av
Sprague Alzada J 511 Westminster rm 415
Storr Lionel P 7 Brownell (vocal)
Strater Elizabeth 174 Oxford (piano)
Strater Hortense C 174 Oxford (piano)
Streeter Frank E 509 Westminster rm 45
Sullivan Lillian G Mrs 1039 Douglas av
Sullivan Mabel A 1257 N Main (piano)
Sullivan May V 18 Preston (piano)
Sutherland Minnette 15 Conrad bldg (vocal)
Talty Eleanor G 210 Ocean
Tanguay Blanche 574 Broadway (piano)
Tanguay M Corinne 574 Broadway (piano)
Tetreault Willis E 49 Davis (piano and organ)
Thornton Ethel Lindsay 34 Mt Vernon (piano)
Todd Edith M 25 Roanoke
Trolle Herluf 110 O'Connell
Tupper Charles W 585 Plainfield
Vaughan Elizabeth S 151 Elm Grove av (piano)
Very Frederick A 509 Westminster rm 57 (piano)
Walker Willard S 10 Pocasset av
Ward J Etta 39 Vandewater (piano)
Warden Beatrice M 205 Oxford (piano)
Ware Gene 509 Westminster rm 54 (piano)
Wehrlin Edward 208 Weybosset rm 11 ('cello)
Wesley Alice P 100 Bowen (vocal)
Whelan Annie F R 79 Superior (piano)
Whillans Ida L 103 Whittier av
Whitney Florence E 15 Woodbine ('cello)
Woolsey Mabel F 144 Westminster rm 112
Wray James J 1093 Broad
Young Clara F G 94 Comstock av (piano)
Zambarano Alfred P 37 Weybosset rm 14 and 226 Atwells av (piano)

RIDING

Hope Riding School 440 Smithfield av
Manning Street Riding Academy 55 Manning

SHORTHAND

Brayton Henrietta M 44 Franklin rm 105
CHILDS BUSINESS COLLEGE 290 Westminster—See page 1265
Morgan Lavana L C Mrs 94 Meeting
SWEENEY SCHOOL OF SHORTHAND AND TYPEWRITING 152 Friendship—See page 1264

Teachers' Agency

Brayton Henrietta M 44 Franklin rm 105

Teamsters

(See Expresses; also Truckmen)

AFFLECK'S MOTOR EXPRESS 77 Fountain—See page 1284
ANDERSON JOHN M 70 Clifford—See page 1282
Antico John 35 Fountain
Arpin Paul & Sons 143 Manton av
Baker Brothers 87 Orange
Burns Michael 126 S Water
Cole Teaming Co 74 S Water
Cooke James H 295 Grove
Cronin James F 298 Wickenden
Egan John 702 N Main
FRATUS JOSEPH 74 N Main—See page 1285
Garceau Bros 201 California av
Hall William H 72 E George
Hope Teaming Co 122 Public
Hull Samuel F 181 Canal
Jackson Anderson 19 Medway
Jacobsen John F 251 Smith
LALIME BUILDING MOVING CO Inc The 601 Prairie av—See page 1113

Lanni John 100 Veazie
Nugent Joseph J 1190 Eddy
Perry Frank 613 N Main
PROVIDENCE EXPRESS CO 151 Dorrance—See page 1285
Providence Teaming Co 108 Dyer
Shaw William B 126 Melrose
Shippee Edward F 1680 Westminster
Sullivan Thomas J 75 Wealth av
Thayer & Co 10 Pine
Tillinghast Claude E Moving Co 1182 Westminster
Warren Teaming Co 111 Canal
WATERMAN T W CO 26 W Exchange—See page 1284
Weaver Charles H Estate of 18 Link
WRIGHT-DENBY TRANSPORTATION CO 115 Waterman av E Providence (trucking)—See page 1287

Teamsters & Truckmen

A TRANSPORTATION CO 44 Washington—See page 1283
LEFRANCOIS TRANSFER & TEAMING CO 38 Hay also 357 Arnold Woonsocket—See page 1283
PROVIDENCE AUTO TRUCKING CO 183 Pond cor Winter—See page 1287

Telegraph Offices

American District Telegraph Co 6 Weybosset
Postal Telegraph Cable Co 10 Weybosset
Western Union Telegraph Co 6 Weybosset

Telephone Companies

American Telephone & Telegraph Co 57 Eddy
PROVIDENCE TELEPHONE CO main office 234 Washington branches 112 Union 15 Bough 1137 Broad 195 Angell

**Tent & Awning Manufacturers*

(See Awning & Tent Makers)

PEASE L F CO Inc 7-15 Crawford—See page 1043

**Tenter Clips*

HOEY MFG CO 248 Harrison—See page 1190

**Tentering & Drying Machines*

HEATHCOTE JOHN & SON Inc 40 Clifford cor Eddy—See page 1193
HOEY MFG CO 248 Harrison (tentering machines)—See page 1190
TEXTILE-FINISHING MACHINERY CO The 171 Westminster (for bleacheries)—See page 1187

**Testing Laboratories*

GOLDIN BIOLOGICAL LABORATORIES 357 Westminster—See page 1089

**Textile Blue Book*

DAVISON PUBLISHING CO 50 Union sq N Y city—See page 1295

**Textile, Laundry & Tanners' Soaps*

PAWTUXET VALLEY DYEING CO Inc 100 Fountain rm 105—See page 1290

Textile Machinery

AMERICAN GILL SCREW CO Eudora cor Poe—See page 1205
HENNESSY JEROME F 171 Westminster rm 225—See page 1200
HOEY MFG CO 248 Harrison (tentering machines and tenter clips)—See page 1190
NATIONAL MACHINERY CO 11 Eddy (dealers)—See page 1193
RANDALL THOMAS F Inc 64 Globe (of every description)—See insert opp pages 1186 and 1187

Textile Manufacturers

BOOK CLOTHS

INTERLAKEN MILLS office 1101 Turk's Head bldg—See page 1288

BRAIDS & TAPES

Acme Braid Co 486 Broad
B & D Braid Co 99 Stewart
Crescent Braid Co Inc 407 Pine
Egan & Spaid 9 Calender 4th floor
Improved Racer Co 386 Fountain
Jette William M 9 Calender
Kasarian Caspar 352 Fountain
Keystone Lace & Braid Co 7 Beverly rm 6A
Simmons Braid Co, Dexter cor Ford
Thompson A C Co 71 Peck
Union Braid & Lace Mfg Co 25 Calender 4th fl
Universal Braid Co r 228 Aborn
What Cheer Braid Co 150 Chestnut
Whitfield H & H Co 8 Aurora

COTTON GOODS

Aldrich Bros Co 1115 Turk's Head bldg
AMERICAN MULTIPLE FABRIC CO 183 Hartford av—See page 1290
American Woolen Co 50 Aleppo 34 Dike and 75 Eagle
Atlantic Mills 120 Manton av
Baltic Mills 510 Turk's Head bldg
Berkeley Co 50 S Main
Blackstone Mfg Co office 50 S Main
Braided Fabric Co 223 Harrison
Braided Textile Co 9 Calender
Champlin Arthur D Co 527 Hospital Trust bldg (cotton and silk converters)
Coventry Co 530 Hospital Trust bldg
Cranston Print Works office 813 Hospital Trust bldg
Crompton Co 535 Hospital Trust bldg
Crompton-Richmond Co Inc 527 Hospital Trust bldg (corduroys and velveteens)
Dunton M W Co 150 Niagara (cotton tapes)
Eagle Mills 4 Market sq
Fort Dummer Mills 17 Exchange rm 113
Glendale Elastic Fabrics Co 69 Gordon av (webbing)
Goddard Bros agents 50 S Main
Grant Mill 21 S Main
Grosvenor Dale Co 105 Grosvenor bldg
Hazard Cotton Co 26 N Main
Hope Co 50 S Main
Howard Braiding Co 17 Exchange rm 307
International Braid Co 47 Charles and Dexter cor Davoll (braids, wicks, webbing etc)
Jackson Mill office 813 Hospital Trust bldg
Kane John F & Co 143 Summer
Knight B B & R Inc 21 S Main
Lockwood L A Co Inc 204 Westminster rm 15
Lonsdale Co 50 S Main
Manhasset Mfg Co 1406 Turk's Head bldg
Manville Co, Chamber of Commerce bldg
Milton Co 15 Ormsbee av
Mount Hope Spinning Co 1406 Turk's Head bldg
Natick Mills office 813 Hospital Trust bldg
Nightingale-Morse Mills Inc 3 College rm 4
Nottingham Mills 81 S Main
Ponemah Mills 930 Hospital Trust bldg
Quidnick-Windham Mfg Co 1105 Turk's Head bldg
Quinebaug Co 930 Hospital Trust bldg
Rado D G 53 Peck (cotton)
Smith C M & G M 4 Market sq
Swed Louis & Co Inc 17 Exchange st (narrow fabrics)
Undergarment Co 322 Cæsar Misch bldg
Union Webbing Co office 17 Exchange rm 307
Walker Webbing Co 332 Grosvenor bldg
Wauregan Co The 930 Hospital Trust bldg

DYERS

Bowditch Dye Works 204 Westminster rm 15 (raw stock)

FINISHING

Scientific Textile Finishing Corporation 92 Printery

HOSIERY

DeLuxe Silk Hosiery Co 47 Borden
N E Hosiery Co Inc 14 Blount
Providence Silk Hosiery Co 25 Charles
Roseknit Hosiery Co 143 Summer

KNIT GOODS

Vesta Underwear Co 4 Blount

NARROW FABRICS

Prospect Narrow Fabric Co 69 Sprague

Textile Manufacturers—Con

*OIL CLOTH AND AUTO TOP FABRICS

ROLCO SUPPLY CO 42 Arcade bldg—See page 1297

*PAINTING CONTRACTORS

OAKES C S CO 311 Butler Exchange (for large plants)—See page 1220

SHODDY

Davis Henry A & Sons 4 Meadow

SILK

American Silk Spinning Co, Whipple cor Admiral (spun yarns)
Milano Silk Weaving Co office 109 Washington rm 212
Salembia & Villate 325 Howard bldg (raw)
Specialty Silk Co 325 Howard bldg (yarns)
Stoller Hilgers Silk Mills Inc 26 Fountain

SPECIALTIES

Chase & Co 17 Exchange rm 115
Dana Frederick I 86 Weybosset rm 46
Menopad Mfg Co 15 Pine (sanitary napkins)

THREAD

Ballou Thread Co 189 Charles

WOOL COMBERS

Middlebrook Wool Combing Co 78 Fountain

WOOLEN & WORSTED GOODS

Alienton Woolen Co 1029 Grosvenor bldg
American Woolen Co 34 Dike 50 Aleppo and 75 Eagle
Atlantic Mills 120 Manton av
Auburn Woolen Co office 412 Hospital Trust bldg
Balstone Mills Co 75 Exchange pl
Beacon Mfg Co 828–833 Hospital Trust bldg (blankets)
Centredale Worsted Mills (branch) 30 Curtis
Cleveland Worsted Mills 506 Kinsley av
Colwell Worsted Mills 204 Hartford av
Coronet Worsted Co 1029 Grosvenor bldg
Dareaubine Mfg Co 42 Sonoma ct
Freedman Bros 30 N Main
Geneva Mills 1117 Douglas av office 412–418 Hospital Trust bldg
Langford Worsted Mills 4 Addison pl
LYMANSVILLE CO office 309 Industrial Trust bldg—See page 1291
Manton Mills r 993 Manton av
Mohegan Mill office 412–418 Hospital Trust bldg
Monohasset Woolen Mills 506 Kinsley av
National & Providence Worsted Mills 166 Valley
Oakland Worsted Co office 418 Hospital Trust bldg
Paragon Worsted Co r 1937 Westminster
Prov Combing Mill 68 Dike
Riverside Worsted Mills 50 Aleppo
Rocky Brook Mills Co Inc office 76 Dorrance suite 405A
Steere Mill office 412 Hospital Trust bldg
Valley Mills 75 Eagle
W & K Co 316 Howard bldg
Wanskuck Co 15 Westminster
Wanskuck Mills 725 Branch av
Waterhouse Worsted Mills Co 316 Howard bldg
Weybosset Mills 34 Dike

YARN

American Fabric Co 690 N Main
American Yarn Co 237 N Main
Archer Yarn Co 69 Sprague
Ball Thomas H 309 Industrial Trust bldg
Champlain Silk Mills 430 Industrial Trust bldg
Colored Worsted Mills 201 Pitman
Cooper Gerald, Pomfret st (cotton)
Crescent Yarn Co 49 Smith
Crown Worsted Mills Inc, Troy cor Oak
Cushing Fred A 86 Weybosset rm 30
D'Oleira Franklin & Co 311 Industrial Trust bldg
Elizabeth Mills, Allen's av cor Crary
Fales George L 307 Dean (cotton)
Fales Textile Co 232 Aborn
Heineman M & Co 422 Grosvenor bldg
Johnson William C & Co 17 Exchange rm 303
LYMANSVILLE CO office 309 Industrial Trust bldg (worsted) —see page 1291
Mauney-Steel Co 336 Grosvenor bldg
New England Novelty Yarn Co 120 Union rm 412
Notion Fabrics Co 77 Washington rm 303
Pettis Benjamin H & Co 144 Sumter
Profile Cotton Mills 305 Grosvenor bldg
Rhode Island Yarn Co 235 Charles
Rich H S & Co 160 S Water
Sharples W M & F W 48 Exchange pl
Snowdon Worsted Mills Inc 287 Oak
Taylor Joseph J 901 Turk's Head bldg
Tillinghast Stiles Co 49 Westminster rm 421
Waldman Samuel 131 Blackstone

*Textile Soaps

SEYMOUR CHEMICAL CO Inc 311 Eddy—See page 1088

*Textile Specialties (Wood)

PROVIDENCE ENAMEL CO 456 Fountain—See page 1130

*Textile Supplies

REYNOLDS WM Jr 357 Westminster—See page 1191

Theatres & Places of Amusement

Albee E F Theatre 320 Westminster
Bijou 164 Westminster
Churchill House 155 Angell
Emery 79 Mathewson
Empire Theatre 368 Westminster
Fay's 60 Union
Gaiety 226 Weybosset
LaSerena 373 Atwells av
Mayflower Theatre 569½ Westminster
Modern 440 Westminster
Palace Casino 171 Charles
Providence Opera House 115 Dorrance
Rialto 121 Mathewson
Royal, Olneyville sq
Shubert Majestic Theatre, Washington, Aborn and Empire
Star Theatre 155 Willard av
Strand 77 Washington and 81 Union
Verdi Theatre, America cor Atwells av
Victory 260 Westminster

*Theatrical Agents

(See Entertainment Bureaus)

*Thermometers

BUFFINGTON WILLIAM B 9 Arcade bldg—See page 1132

*Thrown Silk

GENERAL SILK IMPORTING COMPANY Inc 519 Howard bldg—See page 1291

Ticket Agents

(See Transportation Lines & Agents)

Basar Abraham 155 Willard av
Bufalo V & Co 99 Spruce
Caiassa Antonio 72 Arthur av
Church Frank C 54 Exchange
Costantino Carlo 224 Atwells av
Ecklof Oscar F 472 Westminster
GORMAN & CO Inc 8 Wickenden—See page 1298
Marshall John T 418 S Main
O'Connor Hugh 1965 Westminster
Sormanti Giovanni 583 Charles
TALLY JOSEPH M 506–512 Westminster—See page 1091

Tiles & Tiling

Corbett John H 75 Westminster rm 24
CROOKER COMPANY 230 and 232 Weybosset—See page 1157
Cull & Williams Co 180 Washington
PROVIDENCE MARBLE & SLATE WORKS 211–215 W Exchange—See page 1208

*Timber Dealers

POTTER JAMES A & CO foot of Crary—See page 1179

*Time Door Locks

INTERNATIONAL TIME RECORDING CO OF N Y 312 Industrial Trust bldg—See page 1214

*Time Recorders

INTERNATIONAL TIME RECORDING CO OF N Y 312 Industrial Trust bldg—See page 1214

*Time Stamps

COFFIN E H 312 Industrial Trust bldg—See page 1214

*Tin Can Manufacturers

(See Can Mfrs)

MASON MFG CO 160 S Water—See page 1082
NATIONAL CAN COMPANY 36–39 Washington north Boston Mass—See page 1082

Tin, Sheet Iron & Copper Workers

(See Sheet Metal Workers)

ATLAS SHEET METAL WORKS Inc 233–237 Dyer—See page 1266
BARRY EDWARD 1487 Broad—See page 1233
Brophy D Frances 726 Atwells av
D'Amario Antonio 208 Atwells av
Deacon William H 71 S Main
DelDeo Silvestro 151 Spruce
ENGLISH EDMUND A 25 Randall—See page 1269
Ennis Lewis J 288 S Main
Judd James J 214 Smith
LEE GEORGE 624 Broadway—See page 1268
Meakler John W 39 Friendship
NARRAGANSETT EQUIPMENT CO 247 Broad—See page 1233
Tracy William M 330 Dean

*Tinware

(See House Furnishing Goods)

*Tire Repairing (Automobile)

AUTO EXCHANGE The 7 Reservoir av and 103 Dexter—See page 1034
CENTRAL AUTO PARTS CO 703–705 N Main—See page 1038
PUGH BROS COMPANY 53 Mathewson—See page 1032
WEYBOSSET VULCANIZING SHOP 362 Weybosset—See page 1041

Tire Wrappings

NABOTEX CO The 106 Broad Pawtucket—See page 1293

*Tires (Automobile)

(See also Automobiles—Tires; also Rubber Tires)

CORP BROTHERS 40 Mathewson—See page 1039
LEE TIRE AND RUBBER CO 151 Broad—See page 1037
MILLERS INCORPORATED 101–107 Broadway (wholesale)—See page 1042
WAITE AUTO SUPPLY CO 64 Exchange pl—See insert opp advertising dept

*Title Guarantee Company

TITLE GUARANTEE COMPANY OF RHODE ISLAND 66 S Main—See front col page B

Tobacco Dealers

(See Cigar & Tobacco Dealers)

ARMSTRONG TOBACCO CO Sabin, Calender and Beverly sts—See page 1299
YOUNG GEO F & BRO 127 Westminster—See page 1299

*Toe Dancing

REMINGTON LILLIAN H 14 Greene—See page 1281

Toilet Articles

CLAPP OTIS & SON Inc 417 Westminster—See page 1121
Hoar H L Co 108 Waverly (tooth paste)
WALKER W & H Inc 95 Fountain—See page 1299

Toilet Supplies & Clean Towels

(See Laundries)

FLYNN'S TOWEL SUPPLY 9 Doyle av—See page 1173

Tool Manufacturers

(See Jewelers' Tool Manufacturers)

Allen Wrench & Tool Co 189 Public
ANTHONY J L & CO 161 Dorrance—See page 1163
ATLAS MACHINE COMPANY 7 Eddy—See page 1194
Donie Charles B & Sons Inc 36 Garnet
DOVER GEORGE W Inc Thurbers av cor Eddy—See page 1188
Eagan John S 137 Chestnut
G H P MANUFACTURING CO 128 N Main top floor—See page 1190
Hamilton George Co 144 Pine
Hersey & Hess r 283 Thurbers av
JENKINSON MACHINE & TOOL CO Inc r 226 Eddy—See page 1189
Jewelers Tool Making Co 220 Eddy
JOHNSON TOOL CO Inc 197–199 Eddy—See page 1195
LINDEN & CO 136 Clifford—See page 1193
McWILLIAMS MFG CO 237 Eddy—See page 1190
Mossberg Wrench Co 25 Charles
Nynan John & Co 425 Richmond
PEERLESS ENGINEERING CO 26 Fountain—See page 1194
Powell Charles E 40 Clifford
Richards I P Co 23 Pemberton (punch and die)
SLOCOMB J T CO 35 Oxford—See page 1186
Thurston Manufacturing Co 140 Benedict (special)
Wing Newton A 25 Calender 3d floor

*Towel Supply

BUTMAN & TUCKER MODERN HAND LAUNDRY 140–156 Pine—See page 1172
FLYNN'S TOWEL SUPPLY 9 Doyle av—See page 1173

*Towers (Wood & Steel)

JAGER CHARLES J CO 33 Canal—See page 1246

Toys

Billings E G 46 Snow
Eastern Toy House 154 Daniel av
International Game Co Inc 501 Howard bldg (games)
Latt Max 177 N Main
Toy Furniture Shop 227 Benefit

Tractors & Engines

BARRETT W E CO The 89 Canal cor Waterman—See page 1029

*Trade Lists Compiled

SAMPSON & MURDOCK CO List & Letter Service Dept 246 Summer Boston Mass

*Trade Marks

ARMINGTON ARTHUR A 530–531 Industrial Trust bldg—See page 1229
ARNOLD & BARLOW 425 Butler Exchange—See page 1228
BELLOWS HORATIO E 49 Westminster rm 425—See page 1229
COLEMAN WATSON E 624 F st Washington D C—See page 1230
LUTHER CHARLES H 76 Dorrance rm 510—See page 1228
MILLER JOSEPH A & CO 435 Butler Exchange—See page 1227

Trading Stamps

Eastern Coupon Exchange 9 and 15 Empire
Sperry & Hutchinson Co 244 Westminster
Union Trading Co 42 S Water

Traffic Information

Express Audit Co of Boston 543 Howard bldg

Translators

Leite & Thurston Translation Bureau 26 Custom House st rm 8 (Spanish and Portuguese)

*Transmission

FAIRBANKS COMPANY The 74-78 Mathewson—See page opp 101
HENNESSY JEROME F 171 Westminster rm 225—See page 1200
PROVIDENCE MILL SUPPLY CO 68 W Exchange—See page 1206

*Transportation (Auto Truck)

A TRANSPORTATION CO 44 Washington—See page 1283
DEIGNAN C B 434 Broad—See page 1284

Transportation Lines & Agents

Block Island Newport & Providence Transportation Co, 8 Water
Colonial Navigation Co, 8 Water foot of Tockwotton
Dyer Transportation Line, foot of Planet
Hartford & New York Transportation Line, 8 Water at Point street Bridge
Lowrence Co of R I The 17 Exchange rm 302
Merchants & Miners Transportation Lines, India ft of Benefit
New England Steamship Co, Fox Point wharf
N Y, N H & H R R Union Station
Providence, Fall River & Newport Steamboat Co 136 Dyer
Providence Tow & Steamboat Co foot of Crary
Rhode Island Company 100 Fountain
RHODE ISLAND OMNIBUS CO 68 Dorrance—See page 1299
U S Railroad Coastwise Steamship Lines, India foot of Benefit

*Trucking

COBPRON GEORGE 12 Alverson av—See page 1286
DEIGNAN C B 434 Broad—See page 1284
MAINE EXPRESS CO The 61 Broad—See page 1286
PYNE GEORGE A 17 Pennsylvania av—See page 1285
R I BUILDING WRECKING CO Sol Kreid mgr 102 Gallup—See page 1115
TIROCCHI BROTHERS garage 131 Farmington av residence 371 Dyer av Cranston—See page 1286
WRIGHT-DENBY TRANSPORTATION CO 115 Waterman av E Prov—See page 1287

Truckmen

(See Expresses; also Furniture Movers)

A TRANSPORTATION CO 44 Washington—See page 1283
LEFRANCOIS TRANSFER & TEAMING CO 38 Hay also 357 Arnold Woonsocket—See page 1283
PROVIDENCE AUTO TRUCKING CO 183 Pond cor Winter—See page 1287

*Trucks

ACASON MOTOR SALES CO OF R I 138 Randall—See page 1308
INDIANA MOTOR SALES CO 206 Broad (motor)—See page 1035
McCORMICK JOSEPH 319 Taunton av East Providence (Peerless)—See page 1035
O'DONNELL JOHN distributor Republic Trucks 1645 Westminster—See page 1031
PITTS ARTHUR S 365-367 Weybosset—See back col page I
PUGH BROS COMPANY 53 Mathewson—See page 1032

*Trucks & Barrows

FAIRBANKS COMPANY The 74-78 Mathewson—See insert opp page 101

Trunks, Traveling Bags, Etc

Austin Volney Co 21 Washington
Nahigian A A & A H 126 N Main
Providence Trunk Co 457 Westminster

*Trusses

CLAPP OTIS & SON Inc 417 Westminster—See page 1121

Trust Companies

(See Banks)

COSMOPOLITAN TRUST CO 61 Weybosset—See page 1070
INDUSTRIAL TRUST CO 49 Westminster—See front cover and insert opp R I Business
RHODE ISLAND HOSPITAL TRUST COMPANY Hospital Trust bldg—See page 1063
UNION TRUST CO Dorrance cor Westminster and Irons block Olneyville sq—See p 1064

Tube Manufacturers

Excello Mfg Co Inc 923 Westminster (gas)
MECHANICAL & CHEMICAL EQUIPMENT CORP Pawtucket av Phillipsdale (collapsible)—See back col page H
National Collapsible Tube Co 362 Carpenter (metallic)

*Tubing

NIGHTINGALE, BAKER & SALISBURY 70 Mathewson—See page 1159
UNITED WIRE & SUPPLY CO 1497 Elmwood av Auburn—See page 1163

Turners Wood

(See Wood Turners)

Blair H Crawford 40 Clifford
Kilner Walter H 373 Eddy

*Twine

(See Paper Dealers)

GREENE R L PAPER CO 50 Fountain—See page 1224
PROVIDENCE PAPER CO 44 and 46 Weybosset—See back of book, insert opp page 100 and page 1225
SAILLANT PAPER CO 4-6 Beacon av—See page 1226

*Twines & Cordage

PROVIDENCE PAPER CO 44 and 46 Weybosset—See back of book, insert opp page 100 and page 1225

*Type Setting

OXFORD LINOTYPE CO 326 Public—See page 1242

*Type (Steel)

EVERS HENRY A CO 44 Washington—See page 1273

*Typewriter Repairers

NEILAN TYPEWRITER EXCHANGE 43 Weybosset—See page 1217

*Typewriter Ribbons

SMITH MAURICE C CO 35 Westminster—See page 1274

*Type Writers

HOLMES H H 86 Weybosset rm 22—See page 1218
NEILAN TYPEWRITER EXCHANGE 43 Weybosset—See page 1217
OFFICE APPLIANCE CO The 87 Dorrance—See page 1215

*Type Writers Papers

PROVIDENCE PAPER CO 44 and 46 Weybosset—See back of book, insert opp page 100 and page 1225

Type Writers' Supplies

Gardiner Alton W 86 Weybosset rm 22
Holloway's Typewriters' Exchange 77 Washington rm 208
NEILAN TYPEWRITER EXCHANGE 43 Weybosset—See page 1217
Sterling Carbon Co 35 Westminster rm 9
Typewriter Specialties Co 107 Westminster rm 27

Type Writing Machines

Corona Typewriter Agency 43 Weybosset
Domler Charles A 75 Westminster rm 45
Elliott-Fisher Co 502 Ind Trust bldg
HOLMES H H 86 Weybosset rm 22—See page 1218
NEILAN TYPEWRITER EXCHANGE 43 Weybosset—See page 1217
Noiseless Typewriter Co 26 Custom House st rm 18
OFFICE APPLIANCE CO The 87 Dorrance—See page 1215
Oliver Typewriter Agency 87 Dorrance
Remington Typewriter Co Inc 55 Weybosset
Royal Typewriter Co Inc 86 Weybosset rm 35
Smith L C & Bros Typewriter Co 58 Exchange
Underwood Typewriter Co 141 Mathewson

*Typewritten Letters

SAMPSON & MURDOCK CO List & Letter Service Dept 246 Summer Boston Mass

Umbrella Handles

Boston Cane Mfg Co 12 Beverly (cane and umbrella handles)

Umbrellas

Killberg Harry 626 N Main
Levy Morris 210 Cranston
O'Donnell Thomas 469 S Main (repairer)
Rosenberg Isaac 44 Empire
Scheehter Mandel 24 Ashburton (repairer)
Sweeney Patrick T 26 Burgess

Undertakers

Alix Joseph 1295 N Main
Armstrong John F 283 Manton av
Armstrong Myers R 275 Cranston
Bailey Robert P 61 Plainfield
BARBER CHARLES E & CO 27 Broad—See page 1301
Berns Company 301 Pearl
Boyce Brothers 256 Weybosset
CARPENTER-JENKS FUNERAL HOME Inc (Caroline F Carpenter) 131 Elmwood av—See page 1300
CARPENTER J WILL & SON 85 Plainfield—See page 1302
CARROLL ROBERT F & SONS 677 Cranston—See page 1302
CHASE CLARENCE O 700 Westminster—See page 1301
Coffey Patrick J 122 Academy av
Comstock Melville H & Son 1228 Westminster
Corbetto Quirk 1026 Branch av
Coutanche John J 97 Hope
Crofton James V 823 Potter's av
DePasquale Angelo R 86 Sutton
DiFalco Rocco Est 39 Knight
DiFolco Antonio 100 Gesler
DIIORIO JOHN 189 Atwells av—See page 1303
Donahue Thomas J 831 Smith
Drabble I H 309 Benefit
Ferrara Domenico 317 Atwells av
Flynn J Joseph 70 Camp
Gallogly J & L 118 Broad
Galvin John E & Co 103 Aborn
Gattone Tommaso M 334 Broadway
GILBERT & DRABBLE 309 Benefit—See page 1300
Gorman & Son 390 Wickenden
Graham W H Co of R I 571 Broad
Hagan Arthur C 89 McKinley
Handy Merrill B 816 Westminster
Harlow John F 46 Plainfield
Juhlin Alfred 754 Broad
Keefe John E 168 Academy av
King Patrick H 315 Manton av
KNOWLES' HORACE B SONS 187 Benefit—See front cover and page 1300
Lynch John E & Co 603 Broadway
McCarthy D F & Son 40 Charles
Macartney William F 593 Prairie av
McMurrough & Todd 29 Fenner
Manchester & Lahey 558 Broadway
Mariani Antonio A Estate 597 Charles
Mellor William G 527 Charles
MONAHAN THOMAS F & SON 207 Wickenden—See page 1301
Montgomery Fred 312½ Cranston
Mulligan Henry P 1051 Broad
Nardolillo Benedetto 307 Pocasset av
PAGE CHARLES H 200 S Main—See page 1302
Pennine Ernest 63 Gesler
Prata Raffaello 7 Vinton
Puccini Ettore 650 Charles
Quinn Thomas 20 Orms
Randall Frank E 556 Cranston
REILLY JAMES D CO 171 Broad—See p 1301
Remington Frank E Co 716 Broad
Romenski Karol 41 Florence
SHEERN J F CO 171 Broad at Stewart—See page 1301
Silva Charles E 444 Wickenden
Skeffington James F 942 Chalkstone av
Sugarman Max 91 Lippitt
Sutton John T 1253 Elmwood av
Tanner John F 660 N Main
Toye Thomas Sons 447 Broadway
Trainor Francis P 970 Broad
Trottier John B & Son 1201 Westminster
Wachschlager Hugo E 318 Friendship
Walsh John H & Co 1706 Westminster
Washburn Ernest C 1503 Broad
York Andrew W 908 Westminster

Undertakers' Supplies

Clark Mfg 46 Mathewson and 50 Ashburton
Prov Silver Plate Co 677 Cranston
Solomon Morris 128 N Main rm 6

Uniforms

BROWNING, KING & CO 210 Westminster—See page 1094

Upholsterers

(See Cabinet Makers, also Furniture Repairers)

Blake Thomas C & Son 33 Eddy
BRADY BEDDING CO 275 Weybosset—See page 1071
Breen David F 355 Weybosset
BREITENSTEIN ADOLPH G 74 N Main rm 1—See page 1139
Collette David N 183 Howell
Drake Hiram A 1108 Broad
Fink Bros 79 S Main
Fisher A A 517 Potter's av
Foster George E 112 Elmwood av
Gilmore Robert W 837 Broad
Gluckman Jacob 81 N Main
GOETTING MAX 650 Westminster—See page 1140
Jacobson Wolf 39 Chalkstone av
Kilgus George J & Bro 199 Cranston
Miller Frederick O 128 N Main rm 26
Miller & Jodat 1377 Broad
Miller & Warburton 43 S Main
Morlock Hermann F C 147 Dorrance
Peterson George V 7 Potter's av
Rand F A 172 Carpenter
Reliable Upholstery Co 221 N Main
Ruff Charles E & Son 357 Westminster rm 17A
Scott Charles T Inc 284 Brook
STERLING DRAPERY & FURNITURE SHOP 357 Westminster rm 315 Hoppin Homestead bldg—See page 1158
Underwood Alfred 438½ Plainfield
Wachschlager Hugo E 318 Friendship

*Upholsterers Supplies (Artificial Leather)

ROLCO SUPPLY CO 42 Arcade bldg—See page 1297

Upholstery Materials

Dutton Andrew Co 77 Washington rm 214 (whole sale)
REYNOLDS PRESCOTT D 44 Washington rm 405—See page 1158
Tockwotton Co 40 Clifford (nails and buttons)

Vacuum Cleaners

AMERICAN RADIATOR CO 54 Exchange pl
BYRNES & HAYES CO 82 Mathewson (electric)—See page 1126
Grant Vacuum Cleaning & Sales Agency Inc 212 Union rm 7
SELECTED ELECTRIC APPLIANCE CO Inc 212 Union rm 7—See page 1126

*Vacuum Cleaning

NEW ENGLAND WINDOW HOUSE CLEANING CO 279 Weybosset—See page 1305

*Valves

ALLEN & REED Inc 178 Dorrance—See page 1237
FAIRBANKS COMPANY The 74-78 Mathewson—See page opp 101

*Vapor-Vacuum Heating & Specialties

RICHARDSON & BOYNTON CO 429 Industrial Trust bldg—See page 1238
TURNER HEATING CO 137 Dyer cor Friendship—See page 1238

Variety Stores

Adelman John 1365 Broad
Aharonian Katchadoor 138 Plain
Altieri Filomena 637 Charles
Ambrosia Emelia Mrs 890 Douglas av
Applebaum Edith 92 Orms
Aquino Richard 545 Eddy
Arakelian Hagop 183 Cranston
Ashkenos Samuel 183 Willard av
Askins Samuel 183 Willard av
Avakian Armanag 14 Whipple
Avedisian Bros 232 Cranston
Axelrod Joseph 218 Plain
Babcock Nancy E Mrs 880 Broad
Babula Peter 59 Julian
Backer & Ahmed 47 Broadway
Bagley Frank E 559 Eddy
Bakrry Backer 43½ Broadway
Barr Louis 215 Union av
Barrows Osro C 185 Plainfield
Beckett James F 34a Camp
Benoit Lizzie 241 Dexter
Benson John F 277 Academy av
Bibilian Haig 84 Point
Bland Katharine E 54½ Olney
Blank Nathan 213 Willard av
Blasbaig Morris 629 Westminster
Bogosian Garabed 37 Manton av
Boyajian Hohannes 45 Randall
Bradley Jane 20 Lavaughn
Breganti Antonio 336 Pocasset av
Brock Roger 46 Kossuth
Brodsky Samuel 103 Julian
Bromberg Gus 25 Jackson
Brosco Angelo 27 Knight
Brunberg Gustaf F 25 Jackson
Buonaccorsi Umberto 271 Atwells av
Burke Vital 33 Julian
Burns Annie G Mrs 187 Cranston
Butman Clarence A 228 Thurbers av
Byrnes Frances J 53 W River
Capstein Bernard 151 Atwells av
Casparian Annie Mrs 676 Cranston
Catlow Henry E 311 Pine
Catrone Josephine 121 Globe
Ceroi John 326 Broad
Cerrone Marco 59 Ledge
Chamberlain Randolph 858 Broad
Chemick Samuel 28 Richmond
Ciccarone Comigio 136½ Knight
Ciccrone Comicci 136½ Knight
Claiman David 266 Chalkstone av
Cola Alberico 118 Ledge
Colandris Afrothety 75½ Broad
Collins Patrick 26 Common
Colvin Maria L 452 N Main
Costello Catharine and Maria 1106 Chalkstone av
Cox Frederick J 1008 Eddy
Crowe Nellie G 349 Point
Cuoci Davide 290 Admiral
Curran Mary F 158 Brook
Daly Nora A 453 Harris av
Daniels Ogas K 109 Beacon av
Darling Albert A 689 Eddy
Dats Hyman 37 Douglas av
Dauer Eva 435 Chalkstone av
Deignan Joseph R 504 Prairie av
Delahunt Ellen J Mrs 552 Manton av
Dennin Ellen M 212 Prairie av
Deroyents Avedis 142 Douglas av
Devine Joseph P 113 Brook
Dexter John 953 N Main
DiBenedetti Francesco 131 Atwells av
DiNuccio Pasquale M 627 Union av
Dolberg Charles 543 Westminster
Dorney James E 87 Aborn
Duckworth Richard 950 Atwells av
Duffy Catherine Mrs 153 Putnam
Ellman David 155 Broadway
Esa George 238 Broad
Ethier David 113 Richmond
Fagan Elizabeth L 936 Manton av
Farrell Mary F 447 Manton av
Feoli Michele 33 Swiss
Finkelstein Abraham 78 W River
Finkle Morris 752 Broad
Finley Christopher J 1224 Broad
Finneran Thomas J 483 Eddy
Fornier Augustus 491 Cranston
Frederickson John 128½ Prairie av
Gadbois Malvina M 187 Oak
Gaffney Charles H 183 Calhoun av
Gargora George 91 Richmond
Garriety Annie 788½ Eddy
Geremia Tommaso 83½ Ethan
Gifford Leon F 945 Broad
Gilmore Samuel E 1359 Broad
Graham Mary 37 Walling
Grande Emilio 68 Ethan
Grasso Pietro 624 Charles
Gray Mary J 467½ Pine
Greenberg Charles 86 Gay
Guerreiro Manuel 96 Ives
Haddad Stanton 36½ Plain
Hallam Elizabeth 29 Steere av
Halpert Henry 616 Broad
Hassett James 1393 Broad
Hazarian Bagdasar 109 Manton av
Healey John 1039 Westminster
Hill Daniel Mrs 1265 Smith
Hoffman Esther Mrs 121 Calhoun av
Holland Olive 54 Steuben
Hopkins Margaret M 168 Howell
Hoyle Emor 286 Veazie
Hughes Patrick 375½ Manton av
Hurley Susan M 895 Wickenden
Hutchinson Frank E 430 Smith
Irwin Thomas A 812 Eddy
Jacobson David 616 N Main
Jundanian Dickran 931 Westminster
Keighley Clara E Mrs 60 Plain
Kelley Elizabeth J 292½ Thurbers av
Kennedy Catherine A Mrs 109 Beacon av
Kenney Mihcale H 15 Noyes av
Keogh Mary I 99 Cross
Klitchner Mary R Mrs 59 Bernon
Kooharian Kerkor 1079 Westminster
Krasnow David 86 Richmond
Kushner Annie 9 Shawmut
Lagasse Henry 247 Manton av
LaInaglia Antonio 725 Atwells av
Landesberg Samuel 29 Staniford
Leveille Victor 1707 Westminster
Lieberman Abraham 46 Ship
Lillibridge A D Mrs 927 Eddy
Lipson Samuel 61 Camp
Lombardo Tommaso 254½ Pocasset av
Lucero Vito 79 Knight
Lyons Annie L 78 Sheldon
McCabe Sarah M Mrs 135 Putnam
McCaffrey Mary Mrs 164 Globe
McCaughey Bernard 987 Chalkstone av
MacCue Florence E 33 Marshall
McDermott Florence J 305 Broadway
McDermott Hannah 305 Branch av
McGarrigle Charles A 111 Elmwood av
McGuckian Rosetta 312 Valley
McGuigan James 147 Manton av
McManus Walter 185 Glenbridge av
McNamara Nora V 64 Jenkins
McQueeney William A 275 Charles
Manoogian Medsig 46 Sabin
Mardigian Ethel 119 Richmond
Marjoram William W 269 Cranston
Markey Patrick J 319 Amherst
Markovits Morris 47 Douglas av
Martin Robert 500 Broad
Mastrodicaso Angelo 618 Broadway
Maynard George W 270 Lockwood
Maynard James W 300 Dean
Mayrson Max 670 Huntington av
Miller James A 4 Wheaton
Mirano Raphael 519 Eddy
Mitchell Arthur 284 Plain
Mitchell Mabel W Mrs 217 Cranston
Monsingo Moses 85 Wadsworth
Motta Concetta 18 Swiss
Muldowney Isabelle B 28 Parnell
Murphy James I 1775 Westminster
Mycroft George A 552 Prairie av
Nahigian Stephen 822½ Westminster
Nardelli Carmine 573 Charles
Narsesian Kachig 496 S Water
Nassi Angelo 22 Naples av

Nolan Catherine A 712 N Main
Newell Alice 111 Plainfield
O'Connell Bridget 75 Langdon
O'Connor John J 914 Branch av
Oliver Leon 743 Cranston
Olivo Antonio 92 Dean
O'Neill Margaret 14 Ellery
Palmer William J 116 Broadway
Paolozzi Luigi 131 Atwells av
Parent Irving J 550 Dexter
Perreault Angeline M 460 Cranston
Perry Manuel 42 Hospital
Peterson Amanda 771 Hope
Pike Thomas 641 Plainfield
Pinga Pasquale 70 Harold
Pinkofski Madeline 89 Delaine
Podvids Samuel S 242 Eddy
Pollitt James W 75 Elmwood av
Pollock Joseph 191 Willard av
Porcella Domenico 72 Silver Lake av
Pritsker Aaron 487 N Main
Prusaczyk Rosa 54 W River
Pulver Edith Mrs 24 S Court
Quinn John 964½ Atwells av
Ranbon Ernest A 48 Plain
Randall Frank E 378 Cranston
Regan Catherine 259 Plain
Reynolds Catherine 120 Elmwood av
R I Roofing Co Inc 238 Plainfield
Richard Clarisse Mrs 249 Manton av
Richard Philip 684 Manton av
Rigney William L 120 Elm
Roach Kate 4 Joslin
Robbio Antonio 372 Cranston
Roberts Earl W 213 Broad
Robinson Philip H 683 Eddy
Rosenfield Adolph 72 Robinson
Ross Marion E 244 Plain
Rossi Giustino 525 Charles
Rowley Michael 205 Amherst
Roy Benjamin 12 Wheaton
Rush Margaret 142 Summer
Ryding Joseph 374 Wickenden
Sahagian Avedis 955 Westminster
Salisbury Albert T 291 Broad
Salisbury James 9 Ocean
Salisbury Richard T 312 Point
Sandarpio Catiello 456 Branch av
Sarkisian Martin 100 Plain
Saunders Isaac 756 Potter's av
Schettini Giuseppe 191 Federal
Schiffman Lena Mrs 92 Chalkstone av
Schwartz Samuel 163 Chalkstone av
Segal Lena 18 Benefit
Shanley Margaret T 428 Branch av
Sheparson Harry W 18 Cady
Shocket Harry 286 Plainfield
Silva Matthew 460 Wickenden
Silverman Elisabeth 528 N Main
Silverman Melvina 56 State
Simon Jacob 536 S Main
Simonds Henry 555 N Main
Simone Anthony 227 New York av
Skinner Richard 821 Potter's av
Smith Andrew M 290 Thayer
Smith Elsie C 564½ Cranston
Stevens William B 716 Potter's av
Strater Hortense C 172 Oxford
Sullivan Charles H 17 Gano
Sullivan Michael E 79 Union av
Tabulsky William 204 Willard av
Tahmoush William 40 Broad
Tammeleo Saverio 164 Almy
Tartarian Garabed 283 Richmond
Tasca Pietro 129 Cedar
Tatarian Eghi 283 Richmond
Tatarian Frank 325 Richmond
Teath Benjamin 646 Broad
Teller Joseph 182 Willard av
Temple Hazel 23 Franklin
Testa Giuseppe 493 Douglas av
Todd James H 108 Plain
Trainor Mary E 35 Brook
Tsatarakis Michael 36 Richmond
Velletri Onarato 477 Manton av
Ventrone Giuseppe 278 Atwells av
Verman Harris 89 Corliss
Watkins Leo H 434 Branch av
Watmough Margaret E 219 Transit
Weinshall George 244 Prarie av
Weits Henry G jr 1489 Broad
Whittemore Samuel A 383 and 515 Elmwood av
Wiesel Morris 371 Prairie av
Wilkinson Dorothy Mrs 32 Ringgold
Wilmarth Nicholas 158 Courtland
Wood Preston 217 Ocean
Woods Margaret J 28 Furnace
Yaghjian Paul 11 Cranston
Yeshman Jacob 152 Pavilion av
Young David 243 Charles
Young, Leonard & Harrall Co Inc 52 Pine (wholesale)
Young Oscar 3 W River
Zackarian Mary 85 Manton av
Zelano Joseph 144 Acorn
Zuleger Emile 1123 Westminster

*Varnish Can Mfrs

NATIONAL CAN COMPANY 36-39 Washington north Boston Mass—See page 1082

Varnish Makers & Dealers

(See Paint Mfrs)

BELCHER & LOOMIS HARDWARE CO 83-91 Weybosset—See front edge of leaves and page 1145
JOHNSON OLIVER & CO Inc 18-24 Custom House st—See page 1223
STARKWEATHER & WILLIAMS CO 47 Exchange pl—See front cover and page 1221
U S GUTTA PERCHA PAINT CO 12 to 34 Dudley—See page 1222
WESTCOTT, SLADE & BALCOM CO 38-40-42 Washington—See page 1222

*Veedol Oils & Greases

WAITE AUTO SUPPLY CO 64 Exchange pl—See insert opp advertising department

*Veils (Mourning)

MOURNING SHOPPE The 334 Westminster rm 505—See page 1093

*Velvet, Silk & Woolen Dress Goods

CURRAN JOHN 39-41 Arcade bldg—See page 1298

Vending Machines

R I Vending Machine Co Inc 212 Union rm 310

*Ventilating

ANDERSON SHEET METAL CO The 168 Carpenter—See page 1267

Ventilators

ATLAS SHEET METAL WORKS Inc 233-237 Dyer—See page 1266
BRUNNCKOW C G CO 223 Globe—See page 1267
Ideal Ventilator Co 99 Stewart
LEE GEORGE 624 Broadway—See page 1268
NEW ENGLAND VENTILATING & HEATING CO 926 Manton av—See page 1269
NIGHTINGALE & CHILDS CO 506 Industrial Trust bldg—See page 1237
Prov Ventilating Co rear 1937 Westminster

Veterinary Surgeons

Chorlton James T 285 Pine
Connor John J 252 Doyle av
Dunn Lawrence T 62 Durfee
Jones John D 1 Proctor pl
Lee Alfred P 716 Hartford av
Murray William M 47 Homer
Pollard John S 138 Wilson
Richardson John G 904 Broad
Shults Jerome 18 Bend
Smith Bernard H 103 Carpenter
Wood Charles R 67 Jackson

Vinegar Manufacturers

Carbon Products Co 518 Chalkstone av
National Packing Co 84 Printery
R I Vinegar Mfg Co 89 Printery

*Violin Makers & Repairers

ROCKWELL J H & SON 385 Westminster—See page 1211

*Violin Supplies

ROCKWELL J H & SON 385 Westminster—See page 1211

*Vulcanized Fibre

R I TELEPHONE & ELECTRIC CO 55 Pine—See page 1123

Vulcanizers

Broad St Vulcanizing Works 929 Broad
BROADWAY CYCLE EXCHANGE Joseph Mitola prop 100 Broadway—See page 1041
Clifton Harry N 105 Plainfield
CORP BROTHERS 40 Mathewson—See page 1039
Johnson John G 929 Broad
Marino Vulcanizing Co 108 Broadway
Martin Vulcanizing Co 1110 Elmwood av
Mathewson Vulcanizing Works 90 Summer
Miller Meyer 633 Westminster
Murphy Henry A 469 S Main
North Main Tire Co 199 N Main
Park Vulcanizing Co 1198 Broad
Providence Tire Shop 29 Franklin
Smith & Grant 25 Stokes
WEYBOSSET VULCANIZING SHOP 362 Weybosset—See page 1041
Supreme Tire Vulcanizing Co 200 Broad
Weybosset Vulcanizing Shop 362 Weybosset
Wilkinson Vulcanizing Works 504 Broad

Wagon Makers

Grant Daniel & Son 275 Canal
PAY CHARLES & CO 308 S Water—See page 1072

*Wall Decorators

W & W WALL PAPER CO Inc The 25 Broad—See page 1158

*Wall Paper

MERRIAM CO The 383 Westminster—See page 1157
PROVIDENCE WALL PAPER HOUSE Inc 445 Westminster—See page 1157
W & W WALL PAPER CO Inc The 25 Broad—See page 1158

Warehouses

(See Storage)

BROADWAY STORAGE CO 14 Merrill junction Federal st and Broadway—See p 1277
JONES ORRIN E 53 to 67 Central office 936 Westminster—See page 1276
MERCHANTS COLD STORAGE & WAREHOUSE CO 160 Kinsley av—See page 1277
PEOPLE'S STORAGE WAREHOUSE CO Allen's av cor Rhodes—See page 1276
PROVIDENCE WAREHOUSE CO 20 Mason—See page 1276
R I WAREHOUSE CO 90 Friendship—See page 1278
TERMINAL WAREHOUSE CP OF R I Inc Allen's av foot of Oxford—See page 1277

*Wash Goods

KNOX'S Adam Knox prop 125-127 Mathewson (wholesale and retail)—See page 1298

*Washing Machines

BYRNES & HAYES CO 82 Mathewson (electric)—See page 1126

*Washing & Ironing Machines

SELECTED ELECTRIC APPLIANCE CO Inc 212 Union rm 7—See page 1126

Waste (Cotton & Woolen)

HASSENFELD BROS 216-220 N Main—See page 1287
HENNESSY JEROME F 171 Westminster rm 225 (cotton and silk)—See page 1200
Howe Waste & Packing Co 670 Eddy
LEVYE JOE 243-247 N Main—See page 1296
Ralph Alexander S 10 Steeple

*Waste Paper

ALPER M S & SON 299-305 Allen's av—See page 1226
BAZAR ABRAHAM 155 Willard av—See page 1226

Watch Dealers & Repairers

(See Jewelry, Watches, Etc)

Alexander Gaius R 45 Dorrance
Arnold Elmer T 37 Dorrance
Auriemma Antonio & Co 292 Atwells av
Bellem Lewis 182 S Main rm 10
Brown Adolphe 472 Westminster
Cloutier Louis J 827 Broad
Cohen Morris H 1863 Westminster
Colonial Jewelry Store 621 Westminster
Congdon Thomas A 77 Washington rm 207
Cusano Giuseppe 92 Federal
DiPippo Angelo 282 Atwells av
Doolittle James R 58 Snow
Duckworth Charles B 219 Howard bldg
Fay Martin K 57 Plainfield
Foster J A Co 69 Dorrance
Gardner Walter C 7 Arcade
Geer Charles W 47 Dorrance
Goldsmith Philip 220 Prairie av
Gray Bernice B 294 N Main
Greene Louis I 286 N Main
Grossman Leo 39 Dorrance
Guerriere Edvardo 302 Atwells av
Jacobson Samuel 93 Aborn
Krikstein Max C 88 Charles
Mancini Camillo 606 Charles
Markoff Edward 268 Westminster rm 17
Micarelli Domenick 51 Empire rm 323
Michaud Charles A 767 Eddy
Morin Frank 212 Union rm 307
Ockel Hermann A 4 Westminster
Palmieri Frank 195 Atwells av
Peabody Frederic M 77 Washington rm 207
Prest Herr 6 Olneyville sq
Reagen D J Co 76 Dorrance rms 307-308
Rodrigues Manuel E 418 S Main
Saaty Nowman M 446 Westminster
Scheffian Arthur 77 Broad
Stevens Charles G 352 S Main
Tannenbaum George 8 Goddard
TAYLOR GEORGE H & CO 204 Westminster—See page 1167
TILDEN-THURBER Westminster cor Mathewson—See page 1168
Tommassi Antonio 206 Atwells av
Towne George E 167 Smith
Vicca Agostino 290 Pocasset av
Vivada Albert C 212 Union rm 3
Waters Earl J 642 Prairie av
WEYBOSSET JEWELRY CO 219 Weybosset cor Mathewson—See page 1169
White Frank 144 Dexter
Williston Roy S 109 Washington rm 201
Woodward Charles D 89 Westminster

*Watchmakers' Materials

TAYLOR GEORGE H & CO 204 Westminster—See page 1167

*Water Heating Apparatus

AMERICAN RADIATOR CO 54 Exchange pl

*Water Supply

ARTESIAN WELL & SUPPLY CO Anthony st E Providence—See page 1303
BARKER ARTESIAN WELL CO 141 Allen's av—See page 1303

*Water Supply Systems

JACKSON WALTER H CO 510 Industrial Trust bldg—See page 1304

*Water Tube Boilers

ALMY WATER-TUBE BOILER CO 184 Allens av—See page 1073

*Water Works Contractors

CUDDY J T COMPANY 75 Westminster—See page 1109

*Water Works Systems

GAMMINO M A CONSTRUCTION CO Inc office 428 Grosvenor bldg storehouse and yard 718-724 Valley—See page 1101

*Water Works & Filter Construction

BRIGGS ENGINEERING & CONSTRUCTION CO 75 Westminster—See page 1108

*Waterproof Goods

PEASE L F CO Inc 7-15 Crawford—See page 1043

*Waterproofing Materials

BARRETT COMPANY The 35 Wendell, Boston Mass—See front col page F

Weather Strips

Ardrey & Adams 133 Washington
Chamberlain Metal Weather Strip Co 75 Westminster rm 24
UNION SCREEN CO 306 Carpenter—See page 1266

*Webbing Manufacturers

HOPE WEBBING CO Inc 1005 Main Pawtucket—See page 1203
NAROTEX CO The 106 Broad Pawtucket—See page 1293

*Wedding Canopies

NATIONAL DECORATING CO 75-77 Clifford—See page 1043

Welding

CAPITOL WELDING CO 45 Sabin—See page 1039
CORP BROTHERS 40 Mathewson—See page 1039
Electric Welding Co of America 4 Weybosset rm 214
MODERN CONSTRUCTION IRON WORKS Constantino Perfecto prop 49 Brighton (oxy acetylene)—See page 1161
Narragansett Welding Co 351 Eddy
National Welding Co 21 Mathewson
R I BOILER WORKS 614 S Main (electric)—See page 1073
Rhode Island Welding Co 25 Bath

Well Borers & Diggers

Barker Artesian Well Co 141 Allen's av
Matthews James F 358 New York av
Paine Charles A 70 Anthony av

*Well Curb

R I CEMENT DRAIN PIPE CO 500 Valley—See page 1108

*Well Pipes

R I CEMENT DRAIN PIPE CO 500 Valley—See page 1108

*Wells

ARTESIAN WELL & SUPPLY CO Anthony st E Providence—See page 1303
BARKER ARTESIAN WELL CO 141 Allen's av—See page 1303

*Welsbach Lights & Mantles

WELSBACH COMPANY 119 Westminster—See page 1141

*Wet Wash Laundries

IDEAL WET WASH LAUNDRY 12 Pettis—See page 1173
NEW METHOD LAUNDRY 145 Summer—See page 1173

Wharf Builders

McKINNON CONSTRUCTION CO Inc 54-70 Water, East Providence—See page 1106

*Wharves

(See Miscellaneous Dept)

TERMINAL WAREHOUSE CO OF R I Inc Allen's av foot of Oxford—See page 1277

Wheels

Abbott L A & Co 352-354 Fountain
R I Wheel Co, L A Abbott & Co props 352-354 Fountain

Wheelwrights

(See Carriage Makers)

PAY CHARLES & CO 308 S Water—See page 1072

*Whip Hoists

KING H J & J J 22-24 Sabin—See page 1129

*Whip Hoists (Motor or Belt Driven)

MASON VOLNEY W & CO Inc 2 Lafayette (for cutrigger or hatchway service)—See page 1195

*Wigs & Beards Rented

FLETCHER HORACE N Estate 421 Weybosset and 524 Westminster—See page 1116

*Windmills

JACKSON WALTER H CO 510 Industrial Trust bldg—See page 1304
JAGER CHARLES J CO 33 Canal (wood and steel)—See page 1246

Window Cleaning

ACME WINDOW CLEANING CO 47 Washington and 33 Eddy—See page 1305
Elite Window Cleaning Co 109 Washington rm 210
House Cleaning Co The 18 College rm 20
National Window & House Cleaning Co 107 Westminster rm 11
NEW ENGLAND WINDOW & HOUSE CLEANING CO 279 Weybosset—See page 1305
RHODE ISLAND WINDOW CLEANING CO 447 Westminster—See page 1305

*Window Glass

HARRIS WM M Jr Atwells av cor Harris av—See page 1182
JOHNSON OLIVER & CO Inc 18 to 24 Custom House st—See page 1223
SMITH & HOLDEN CO 24-28 S Water—See page 1223
STARKWEATHER & WILLIAMS CO 47 Exchange pl—See front cover and page 1221

*Window Screens

(See Screens)

UNION SCREEN CO 306 Carpenter—See page 1266

Window Shades

FLINT-ADASKIN FURNITURE CO 245 Weybosset—See page 1137
WILLIS GEORGE H 433 Westminster—See page 1157

*Wiping Materials

BACKMAN S & SON 11 Shawmut—See page 1309
BROOKS GEORGE B 101-109 N Main (for machinery)—See page 1296
RAPHAEL-GOUSE TEXTILE & SUPPLY CO 353 Canal—See page 1296

*Wiping Rags (Sanitary)

RAPHAEL-GOUSE TEXTILE & SUPPLY CO 353 Canal—See page 1296

*Wire

HOUGH W S Jr CO 61 Peck (all metals)—See page 1164

*Wire Cloth

R I WIRE WORKS 45 Willard av—See page 1306
WHAT CHEER WIRE WORKS 157 Dorrance—See page 1306

Wire Goods Makers

Africa Stephen 41 Elm
Bourn Rubber Co 58 Waldo (insulated copper)
R I Wire Works 45 Willard av
WHAT CHEER WIRE WORKS 157 Dorrance (brass, copper and iron)—See page 1306

**Wire Heddles*

CHASE F A & CO 253 W Exchange—See page 1309

Wire Manufacturers

AMERICAN ELECTRICAL WORKS Phillipsdale—See page 1127
WASHBURN WIRE CO Phillipsdale—See page 1127

**Wire Railing*

R I WIRE WORKS 45 Willard av (railing for banks, offices etc)—See page 1306

**Wire Rope*

ARTESIAN WELL & SUPPLY CO Anthony st East Providence—See page 1303

Wire Specialists

VICTOR RING TRAVELER CO 23 Sabin—See page 1203

**Wire Specialties*

NATIONAL RING TRAVELER CO 257 West Exchange—See page 1202
U S RING TRAVELER CO 159 Aborn—See page 1205

Wood Carvers

Brown Orrin L 136 Dorrance

Wood Dealers

Capitol Hill Wood Yard 31 Bush
Carrier Pascoe 9 Woodfall
Conde F Victor 1054 Atwells av
D'Agostino John 810 Charles
Desdagulian Margos 371 Admiral
Diamond Street Coal and Wood Yard 62 Diamond
Laglogian Dapon 31 Bush
OLNEY JOSEPH & SON Inc 41 Weybosset and 343 S Water—See page 1097
People's Coal & Wood Yard 143 Douglas av
PRESBREY A A & SON CO, Summer cor Meadow (kindling)—See page 1076
Providence Bag Wood Co 140 India
PROVIDENCE BOX & LUMBER CO rear 1102 Cranston Arlington—See page 1076
Providence Coal C9, Weybosset cor Custom House st
Public Coal & Wood Co 490 Chalkstone av
R I Fuel 9 Fenner (bundle)
SEACONNET COAL COMPANY 5 Exchange—See page 1096
Simms Peter 32 Camp
Smith Robert E Co 228 S Water
WHITE JOHN B & SON Inc office 27 Weybosset—See page 1095
Whitman George K 67 Alverson av

**Wood Enamelers*

PROVIDENCE ENAMEL CO 456 Fountain—See page 1130

**Wood Engravers*

(See Engravers)

KELLEY T J & CO 49 Weybosset—See page 1132
SUFFOLK ENGRAVING & ELECTROTYPING CO 212 Union—See page 1132

**Wood Specialties*

O'BRIEN ROBERT P 86 Calverley—See page 1231

**Wood Turners*

(See Turners—Wood)

BAKER J M PATTERN CO 114 W Exchange—See page 1231
SMITH E E CO 136 Rhodes—See page 1181
WATTS FREDERICK W 52 and 54 Page—See page 1230

**Wood Turners & Enamelers*

(See Turners—Wood)

**Wood Working Machinery*

BROWNELL MACHINERY CO 11-13 Eddy—See page 1192
RANDALL THOMAS F Inc 64 Globe—See insert opp pages 1186 and 1187

**Wooden Boxes*

DARLING C P CO The 415 Charles—See page 1075

Wooden Ware

Astle H J & Co 1118 Orange
Ballou Johnson & Nichols Co 128 to 134 Dorrance (wholesale)

Wool Combs

Bragg John I rear 22 Atwood
Miller William Co rear 228 Aborn

Wool Dealers

BAKER EDWIN G & SON 116 S Water—See page 1148
Blanchard Earl P 49 Westminster rm 411
Irons T F Co 49 Westminster rm 411
Johnson, Sheridan & Co 50 Exchange pl

**Wool Waste*

(See Cotton & Woolen Waste)

Woolen Goods

DODGE TEXTILE CO 1052 Westminster—See page 1296
Podrat Henry 314 N Main
Shein Woolen Co 47 Washington rm 38

**Woolen Goods Manufacturers*

(See Textile Mfrs)

**Woolen Machinery Mfrs*

CROMPTON & KNOWLES LOOM WORKS 241 Harris av also Grand cor Tainter Worcester Mass—See page 1187

Woolen & Silk Dress Goods

CURRAN JOHN 39-41 Arcade bldg—See page 1298

**Woolen & Worsted Goods*

ROYAL WORSTED COMPANY 350 Westminster rms 7-8-11—See page 1297

**Workmen's Compensation Insurance*

COOK JAMES W 29 Weybosset rm 22—See page 1152
PAIGE CLIFFORD D 171 Westminster—See back of book and page 1153

**Worsted & Woolen Goods*

ROYAL WORSTED COMPANY 350 Westminster rms 7-8-11—See page 1297

**Worsted Goods Manufacturers*

(See Textile Mfrs)

**Woven & Braided Narrow Fabrics*

REYNOLDS WM Jr 357 Westminster—See page 1191

**Wrapping Twines*

PROVIDENCE PAPER CO 44 and 46 Weybosset—See back of book, insert opp page 100 and page 1225

**Wreckers of Buildings*

DUNN A GERARD Swift-McNutt Co of R I 443 Richmond—See page 1113

***HOGAN THOMAS P & CO** 127 Globe—See page 1113
McNUTT ROBERT B Swift-McNutt Co of R I 443 Richmond—See page 1113
R I BUILDING WRECKING CO Sol Kreid mgr 162 Gallup—See page 1115
SWIFT-McNUTT CO of R I 443 Richmond—See page 1113

**Wrecking & Salvage Operations*

ORR JOHN J & SON 561 S Main and 1 and 2 Pike—See page 1114

Wringer Mfrs

AMERICAN WRINGER CO 1011 Grosvenor bldg—See page 1189

**Wringers*

ADAMS C F CO 357 Westminster rm 202—See page 1148

X-Ray

HAESELER X-RAY LABORATORY 334 Westminster—See page 1307

**Yacht Builder*

NOCK FREDERIC S East Greenwich—See page 1211

**Yarn Bags*

COOMBS W S & CO 129 Dyer—See page 1044
PEASE L F CO Inc 7-15 Crawford—See page 1043

**Yarn Manufacturers*

(See Textile Mfrs)

LYMANSVILLE CO 309 Industrial Trust bldg (worsted)—See page 1291

**Yarn Storage*

R I WAREHOUSE CO 90 Friendship—See page 1278

Yarns

SALISBURY D S & CO 49 Washington—See page 1281

Yeast Manufacturers

Abraham Andrew 85 Nichols
Fleischmann Co 663 Westminster

STUDY NEW ENGLAND

The Busiest, Most Promising Section of our Country is well represented between the covers of *The New England Business Directory and Gazetteer.*

This Directory contains information of great value regarding the Manufacturing, Financial and Business Interests of New England and will amply repay a thorough knowledge of its possibilities by those interested in the business of these states.

Ask for Particulars

Get Your Share of New England Business

Sampson & Murdock Co.

246 SUMMER STREET . . BOSTON, MASS.

COLORED DOCUMENT

Members of Association of North American Directory Publishers

Atkinson-Erie Directory Co.	1314 Peach St.	Erie, Pa.
Atlanta City Directory Co.	29½ Marietta	Atlanta, Ga.
Boyd, W. H. Co.	634 Penn St.	Reading, Pa.
Burch Directory Co.	47–55 W. Exchange St.	Akron, Ohio
Caron Directory Co.	127 S. Third St.	Louisville, Ky.
Chicago Directory Co.	Plymouth Court	Chicago, Ill.
Clement, J. W. Co.	8 Lord St.	Buffalo, N. Y.
Cleveland Directory Co.	518–519 The Arcade	Cleveland, Ohio
Connelly Directory Co.	308 Times Bldg.	Chattanooga, Tenn.
Eastern Directory Co.		Wilmington, Del.
Fitzgerald Directory Co.	33 W. State St.	Trenton, N. J.
Gate City Directory Co.	818 Wyandotte St.	Kansas City, Mo.
Hartford Printing Co.	16 State St.	Hartford, Conn.
Henderson Directories, Ltd.	279 Garry St.	Winnipeg, Manitoba, Can.
Hill Directory Co.	823 Mutual Bldg.	Richmond, Va.
Howe, C. E. Co.	704 Chestnut St.	Philadelphia, Pa.
Kimball Directory Co.		Watertown, N. Y.
Leshnick Directory Co.	514 Main St.	Peoria, Ill.
Los Angeles Directory Co.	424 S. Broadway	Los Angeles, Cal.
Lovell, John & Son, Ltd.	23 St. Nicholas St.	Montreal, Canada
McCoy Directory Co.	226 South Main St.	Rockford, Ill.
Manning, H. A. Co.	191 Main St.	Greenfield, Mass.
Maritime Directory Co.	Cragg Block	Halifax, N. S.
Meek, A. M.	Masonic Temple	Salem, Mass.
Meek, Henry M. Publishing Co.	60 Washington St.	Salem, Mass.
Might Directories, Ltd.	74 Church St.	Toronto, Ontario, Can.
Minneapolis Directory Co.	903 Northwstn Bldg.	Minneapolis, Minn.
Piedmont Directory Co.	66 Am. Nat. Bank Bldg.	Asheville, N. C.
Polk, R. L. & Co.	19–21 Howard St.	Detroit, Mich.
" " "	125 Church St.	New York City
Polk-Gould Directory Co.	204 N. 7th St.	St. Louis, Mo.
Polk-Husted Directory Co.	315 Pantages Bldg.	Oakland, Cal.
Polk-McAvoy Directory Co.	317 Railway Exchange	Omaha, Neb.
Polk's Southern Directory Co.	306 Bd. of Com. Bldg.	Little Rock, Ark.
Portland Directory Co.	199 Federal St.	Portland, Me.
Price & Lee Co.	246 Meadow St.	New Haven, Conn
Richmond, W. L.	45 Warburton Av.	Yonkers, N. Y.
Sampson & Murdock Co.	246 Summer St.	Boston, Mass.
Soards Directory Co., Ltd.	606 Commercial Place	New Orleans, La.
Utica Directory Publishing Co.	227 Arcade Bldg.	Utica, N. Y.
Williams Directory Co.	220 E. Fourth St.	Cincinnati, O.
Worley, John F. Directory Co.	Texas Bldg.	Dallas, Texas
Wright Directory Co.	375 Broadway	Milwaukee, Wis.

Industrial Trust Company

49 Westminster Street, Providence, R. I.

MEMBER FEDERAL RESERVE SYSTEM



DIRECTORS

SAMUEL P. COLT, Chairman

JOSHUA M. ADDEMAN	EVERETT L. ROGERS
JAMES M. SCOTT	ERLING C. OSTBY
H. MARTIN BROWN	JOHN S. HOLBROOK
J. MILTON PAYNE	EDWARD H. RATHBUN
EBEN N. LITTLEFIELD	HENRY A. HOFFMAN
EZRA DIXON	ALFRED M. COATS
LYMAN B. GOFF	FRANK L. PIERCE
SAMUEL M. NICHOLSON	EDWARD B. ALDRICH
JAMES R. MacCOLL	FLORRIMON M. HOWE
HAROLD J. GROSS	FREDERIC W. HOWE
R. LIVINGSTON BEECKMAN	WALTER F. ANGELL
WALTER S. BALLOU	FREDERICK L. JENCKES
ALBERT H. SAYLES	EDGAR J. LOWNES
HENRY W. HARVEY	LeBARON B. COLT

JAMES M. PENDLETON

OFFICERS

SAMUEL P. COLT, Chairman of the Board of Directors

H. MARTIN BROWN, President

JOSHUA M. ADDEMAN, Vice-President	CHESTER R. MARTIN, Treasurer
JAMES M. SCOTT, Vice-President	HARRY C. OWEN, Secretary
SAMUEL M. NICHOLSON, Vice-President	HENRY C. JACKSON, Asst. Trust Officer
FLORRIMON M. HOWE, Vice-President	ELLERY HOLBROOK, Asst. Treasurer
WARD E. SMITH, Vice-President	EARL S. CRAWFORD, Asst. Secretary
HENRY B. CONGDON, Vice-President	NICHOLAS E. CARR, Asst. Secretary
ELMER F. SEABURY, Vice-President	WILLIAM G. ROELKER, Asst. Secretary
J. CUNLIFFE BULLOCK, Vice-President and Trust Officer	CARLETON E. TAFT, Auditor

Additional Information on Next Page

COLORED DOCUMENT

Members of Association of North American Directory Publishers

Atkinson-Erie Directory Co.	1314 Peach St.	Erie, Pa.
Atlanta City Directory Co.	29½ Marietta	Atlanta, Ga.
Boyd, W. H. Co.	634 Penn St.	Reading, Pa.
Burch Directory Co.	47–55 W. Exchange St.	Akron, Ohio
Caron Directory Co.	127 S. Third St.	Louisville, Ky.
Chicago Directory Co.	Plymouth Court	Chicago, Ill.
Clement, J. W. Co.	8 Lord St.	Buffalo, N. Y.
Cleveland Directory Co.	518–519 The Arcade	Cleveland, Ohio
Connelly Directory Co.	308 Times Bldg.	Chattanooga, Tenn.
Eastern Directory Co.		Wilmington, Del.
Fitzgerald Directory Co.	33 W. State St.	Trenton, N. J.
Gate City Directory Co.	818 Wyandotte St.	Kansas City, Mo.
Hartford Printing Co.	16 State St.	Hartford, Conn.
Henderson Directories, Ltd.	279 Garry St.	Winnipeg, Manitoba, Can.
Hill Directory Co.	823 Mutual Bldg.	Richmond, Va.
Howe, C. E. Co.	704 Chestnut St.	Philadelphia, Pa.
Kimball Directory Co.		Watertown, N. Y.
Leshnick Directory Co.	514 Main St.	Peoria, Ill.
Los Angeles Directory Co.	424 S. Broadway	Los Angeles, Cal.
Lovell, John & Son, Ltd.	23 St. Nicholas St.	Montreal, Canada
McCoy Directory Co.	226 South Main St.	Rockford, Ill.
Manning, H. A. Co.	191 Main St.	Greenfield, Mass.
Maritime Directory Co.	Cragg Block	Halifax, N. S.
Meek, A. M.	Masonic Temple	Salem, Mass.
Meek, Henry M. Publishing Co.	60 Washington St.	Salem, Mass.
Might Directories, Ltd.	74 Church St.	Toronto, Ontario, Can.
Minneapolis Directory Co.	903 Northwstn Bldg.	Minneapolis, Minn.
Piedmont Directory Co.	66 Am. Nat. Bank Bldg.	Asheville, N. C.
Polk, R. L. & Co.	19–21 Howard St.	Detroit, Mich.
" " "	125 Church St.	New York City
Polk-Gould Directory Co.	204 N. 7th St.	St. Louis, Mo.
Polk-Husted Directory Co.	315 Pantages Bldg.	Oakland, Cal.
Polk-McAvoy Directory Co.	317 Railway Exchange	Omaha, Neb.
Polk's Southern Directory Co.	306 Bd. of Com. Bldg.	Little Rock, Ark.
Portland Directory Co.	199 Federal St.	Portland, Me.
Price & Lee Co.	246 Meadow St.	New Haven, Conn
Richmond, W. L.	45 Warburton Av.	Yonkers, N. Y.
Sampson & Murdock Co.	246 Summer St.	Boston, Mass.
Soards Directory Co., Ltd.	606 Commercial Place	New Orleans, La
Utica Directory Publishing Co.	227 Arcade Bldg.	Utica, N. Y.
Williams Directory Co.	220 E. Fourth St.	Cincinnati, O.
Worley, John F. Directory Co.	Texas Bldg.	Dallas, Texas
Wright Directory Co.	375 Broadway	Milwaukee, Wis.

Industrial Trust Company

49 Westminster Street, Providence, R. I.

MEMBER FEDERAL RESERVE SYSTEM



DIRECTORS

SAMUEL P. COLT, Chairman

JOSHUA M. ADDEMAN
JAMES M. SCOTT
H. MARTIN BROWN
J. MILTON PAYNE
EBEN N. LITTLEFIELD
EZRA DIXON
LYMAN B. GOFF
SAMUEL M. NICHOLSON
JAMES R. MacCOLL
HAROLD J. GROSS
R. LIVINGSTON BEECKMAN
WALTER S. BALLOU
ALBERT H. SAYLES
HENRY W. HARVEY
EVERETT I. ROGERS
ERLING C. OSTBY
JOHN S. HOLBROOK
EDWARD H. RATHBUN
HENRY A. HOFFMAN
ALFRED M. COATS
FRANK L. PIERCE
EDWARD B. ALDRICH
FLORRIMON M. HOWE
FREDERIC W. HOWE
WALTER F. ANGELL
FREDERICK L. JENCKES
EDGAR J. LOWNES
LeBARON B. COLT
JAMES M. PENDLETON

OFFICERS

SAMUEL P. COLT, Chairman of the Board of Directors
H. MARTIN BROWN, President

JOSHUA M. ADDEMAN, Vice-President
JAMES M. SCOTT, Vice-President
SAMUEL M. NICHOLSON, Vice-President
FLORRIMON M. HOWE, Vice-President
WARD E. SMITH, Vice-President
HENRY B. CONGDON, Vice-President
ELMER F. SEABURY, Vice-President
J. CUNLIFFE BULLOCK, Vice-President and Trust Officer
CHESTER R. MARTIN, Treasurer
HARRY C. OWEN, Secretary
HENRY C. JACKSON, Asst. Trust Officer
ELLERY HOLBROOK, Asst. Treasurer
EARL S. CRAWFORD, Asst. Secretary
NICHOLAS E. CARR, Asst. Secretary
WILLIAM G. ROELKER, Asst. Secretary
CARLETON E. TAFT, Auditor

Additional Information on Next Page

COLORED DOCUMENT

Industrial Trust Company

49 Westminster St., Providence, R. I.

Member Federal Reserve System

Capital	*$3,000,000*
Surplus	*4,000,000*
Resources over . .	*80,000,000*

State-Wide Banking Service

Branches

Pawtucket	Westerly	Bristol	Warren
Woonsocket	Wickford	Pascoag	Newport

BANKING DEPARTMENT

Offers every service consistent with conservative banking. Interest is paid on deposits, loans are made, and information is collected for customers Time certificates of deposit at special rates.

TRUST DEPARTMENT

Acts as Trustee, Executor, Administrator and Guardian; Transfer Agent and Registrar of the stock of corporations; Trustee under mortgages; and as Agent under power of attorney.

BOND DEPARTMENT

Offers securities for investment; purchases or sells securities on customers orders; and furnishes statistical information.

FOREIGN DEPARTMENT

Issues letters of credit, foreign drafts and travellers checks payable in all parts of the world; and secures information for merchants and manufacturers.

Business in All Departments Solicited

RHODE ISLAND
STATE BUSINESS DIRECTORY

COPYRIGHT, 1920, SAMPSON & MURDOCK CO., PROVIDENCE, R. I.

Arranged Alphabetically by Business and Post Offices. R D in connection with Post Office Address means Rural Delivery

Providence Business Directory precedes this Department

The Classification of Headings is made in accordance with a Standard List adopted by the Association of American Directory Publishers, to secure uniformity in all Directories, and to promote convenience of reference. The * denotes headings reserved for use of patrons.

*Academies
(See Schools & Academies; also Teachers)

*Accountants & Auditors
Bugbee George W 53 Edgewood av.....**Edgewood**
Newport
Peckham John J 28 Sherman "
Pawtucket
Hubbard Elmer E 25 Maple "
Woonsocket
Menard Oscar 128 Greene "
Wylde James J 344 Providence "

*Addressing & Mailing
SAMPSON & MURDOCK CO List & Letter Service Dept 246 Summer
Boston Mass

Advertising
Gilleece Adv Agency Times bldg, Exchange st..**Pawtucket**

Agricultural Implements
Howard Horace H **Abbottrun**
Rose John & Co **Block Island**
Sharpe W R Hardware Co 50 Main.....**East Greenwich**
Rawlings Roy **Hope Valley**
Coggeshall Alton F **Jamestown**
Kelly Alexander **Little Compton**
Narragansett Pier
Tucker J C Co "
Tucker J C Co **Wakefield**
Wakefield Lumber Co "
Angell Hardware Co **Warren**
Sparks Charles H "
West Kingston
Woodmansee J A Co "

Air Ships
Gallaudet Air Craft Corporation of N Y.....**E Greenwich**

Ammunition
Negus R A (dealer) **Block Island**

*Amusement Bureaus
(See Theatres and Places of Amusement)

Antique Goods
Newport
Bassett Thomas A 171 Spring "
Coggeshall George B 28 Mill "
Dennis William E 141 Thames "
Lawton M A T Miss 47 Bridge "
Oneill Eugene C Estate 34 Pelham (furniture) "
Stuart Elisabeth Mrs 46 John (china restorer) "
White Nicholas 157 Spring "
Mitchell Martha A Mrs 7 Spring.....**Westerly**

*Apiarists
(See Bee Keepers)

*Apothecaries
(See Druggists)

*Appraiser of Real Estate
HURLEY RICHARD A (see page 1252) 10 Weybosset rm 226.....**Providence**

Apron Manufacturers
N E Apron Mfg Co 608 Clinton.....**Woonsocket**

Architects
Hayes John F **Block Island**
Central Falls
Bisier Simeon C 454 Broad "
Desboyaux H L 68 Hedley "
Bevins Chas L **Jamestown**
Kent Willard **Narragansett Pier**
Newport
Smith James 20 Bath rd "
Stevens Joseph G 2d 25 Bull "
Weaver Thomas L S 12 Newport av "
Fuller Samuel B 150 Main rm 115.....**Pawtucket**
Humes Albert H 18 Music Hall bldg "
Monahan R C N 255 Main rm 21 "
Seabury Dwight 12 East av rm 38 "
Prospect Hill
Learned Charles H 77 Grove "
Potter Frank F **River Point**
Fontaine Walter F, Federal blk (landscape) ..**Woonsocket**
Kent Willard 50 Commercial bldg "

Art Goods
Pohlson Galleries 255 Main top floors.....**Pawtucket**
Wood's Art Store 54 East av "

*Artesian & Driven Wells
(See Well Diggers)
ARTESIAN WELL & SUPPLY CO (see page 1303) Anthony st..**East Providence**
BARKER ARTESIAN WELL CO (see page 1303) 141 Allen's av.....**Providence**

*Artificial Leather
O'BANNON CORPORATION (see page 1293) **West Barrington**

Artists
Grabbert Henry E **Arctic**
Auburn
Gilman Mary E 247 Orchard "
Tourjee Estella Mrs **Block Island**
Eddy Sarah J **Bristol Ferry**
Arnold Gertrude **E Greenwich**
Farnum Cyrus **Fruit Hill**
Burleigh Sidney **Little Compton**
Newport
Baxter Elijah 228 Spring "
Cotton William H 5 Cotton's court "
Ernst Alphonsine Thuot Mrs 126 Bellevue av (portraits) "
Henderson William W 86 Mill "
Tolman Stacy **N Providence**
Pawtucket
Cross Robert 45 Highland "
Hornby Lester G 473 Pawtucket av "
Minard N Gertrude 22 Pidge av "
Rochford Beatrice M 20 Cole "
Richards Jennie A 51 Tucker av.....**Pawtuxet**
Hall Phillip I **Slatersville**
Cady Henry, N Union st **Warren**
Peck Henry J, Liberty corner Union "
Greene Fred S 115 High..**Westerly**

*Asphalt Shingles
HAWKINS LUMBER CO (see page 1183) 1 Washington av.....**Riverside**

Auctioneers
Chase Isaac **Aquidneck**
Paquin Harry R "
Clarke Herbert M **Arctic**
Perkins Joseph jr "
Soucy Pierre "
Larkin Thomas T **Ashaway**
Kenyon Byron **Bakersville**

Auctioneers—Con

Perry Hiram F **Barrington**
Staples Levi "
Tingley A, Britnall "
Rose Napoleon B **Block Island**
Carpenter Cleveland **Bradford**
Straight Clark H **Bristol**
Centerville
Shippee Henry A, Main st "
Briggs Alvin **E Greenwich**
George Hanaford "
Money Allen **Exeter**
Money Philip A "
Green A **Glendale**
Dexter Leon A **Greene**
Walcott C E **Greenville**
Steare Lucius B **Harmony**
Corrigan J **Harrisville**
Bailey Frederick A **Hope Valley**
Anthony Ledyard S **Jamestown**
Peckham Amos L "
Peckham Preston E "
Little Compton
Manchester Ernest L "
Cram Darwin A **Manton**
Mathewson W H "
Marieville
Conca Domenico 948 Charles "
Browning Willard M **Matunuck**
Peckham Edward E **Middletown**
Taber James A "
Narragansett Pier
Caswell James D "
Caswell W Herbert "
Greene Thomas L "
White C A "
Lewis Joseph W **Nayatt Point**
Newport
Adams Wm F 136 Thames "
Chace Harry E 4 Washington sq "
Greene Fred W 1 Broadway "
Hunt Edward 22 W Broadway "
Manuel William H 18 Elm "
Parsonage J B & Son 10 Franklin "
Sweeney William G 35 Franklin "
Ward George S 12 Sherman "
Ford Comer S **North Scituate**
Cole Charles I, R D 2 "
Pawtucket
Arnold John H & Son 7 High "
Lawton Charles H 210 Main "
Mulligan Myles M 26 High "
Schuyler George A 308 Main "
Nolan James T **Peace Dale**
Tourgee James M "
Chace Isaac **Portsmouth**
Gardner John T "
HURLEY RICHARD A (see page 1252) 10 Weybosset rm 226 **Providence**
Kenyon Byron L **Rockville**
Sakonnet Point
Manchester Ernest L "
Clark Charles **Stillwater**
Votolato John **Thornton**
Andrews William N **Tiverton**
Tiverton Four Corners
Wilcox John W "
Union Village
Thayer Francis S, Union sq "
Browning Willard F **Wakefield**
Warren
Brown John H 34 N Water "
Burke Martin, Market st "
Harris Joseph "
Sparks Charles H, Main st "
Leonard William A **W Barrington**
Westerly
Slocum Russell L 28 Spring "
Peirce Thomas W **Wickford**
Sherman Frank W "
Woonsocket
Cosseboom John C 65 Main "
Crochiere Mesiere 593 Clinton "
Deshaies T Arthur 588 Clinton "
Keough William F 180 Main "
Thayer Francis S, Union sq "

*Auditors

(See Accountants & Auditors)

Automobile Body Builders

Coutu C J Sons, Curson st **Arctic**

Automobiles

DEALERS

Vanasse Armand **Anthony**
Marcille Louis **Arctic**
Pawtuxet Valley Auto Co "
Langworthy George B **Ashaway**
Central Garage 41 Church **Bristol**
COUTU BROS (Selden Trucks) see page 1287, Railroad cor Fales st **Central Falls**
Hall Byron J **Clayville**
McCormick Joseph 315 Taunton av **E Providence**
MESSINGER MOTOR CO (Elgin Six, see page 1036) 150 Waterman av "
Edgewood
Davenport A G 1574 Broad "
Bostel Karl 54 and 56 East Bowery **Newport**
Broadway Sales Co 41 Mill "
Cadillac Auto Co 41 Mill "
Darling H C 33 Liberty "
Dunn James H 26 Church "
Flint Dutee Wilcox 15 Old Beach rd "
Grinnell Clairmont L 50 Friendship "
Grinnell C LeRoy, Casino ter off 234 Bellevue av "
Marchington James P 70 Spring "
Motor Sales & Service Corporation 311 Thames "
Oldsmobile Co of R I 41 Mill "
Rogers C Hammett 10 Bull "
Rooney Henry 25 Downing "
Schaefer Charles F 12 DeBlois "
Sisson Louis S 11 Everett "
Balkcom-Brooks Co 144 East av **Pawtucket**
Crook Frank 150 Exchange "
Flint Dutee W 127 High "
Rose & Sylvia 198 N Bend "
Grinnell Harry W **Tiverton**
Gould W G **Wakefield**
Adamo & Howard, Cogswell st P **Westerly**
Flint Dutee W 11 Railroad av "
Laird George B 20 Mechanic P "
Lanphear Frederick O & Co 45 Broad "
Lawton R W 52 W Broad P "
Murphy George O, Mechanic st P, also Main st "
Buick Sales & Service Station 555 Clinton **Woonsocket**
Chevrolet Sales Agency, N Main cor Blackstone "
Flint Dutee W 179 Front "
Williams Motor Co 22 N Main "

GARAGES

Anthony
Capwell Garage Co, Main st "
Economy Garage **Apponaug**
Bentley's Garage **Arctic**
Cookson W C "
Dawley William "
Harrop & Gough "
Lavoie Ovide "
Vanasse Elmer R "
Arlington
Hill's Garage 1109 Cranston "
Robillard N C & Co 987 Cranston "
Ashaway
Perrin Bros, Main cor High "
Auburn
Auburn Garage 415 Station "
Champagne Frank **Block Island**
Mitchell Millard F "
Central Garage 41 Church **Bristol**
Franklin St Garage cor Thames and Franklin "
Ryone & Farr, Constitution nr Hope "
Graniteville Garage **Centerdale**
Nutmeg Trail Garage "
Central Falls
Baris Charles 99 Shawmut av "
Broad Street Garage 538 Broad "
Central Falls Garage 25 Ashley "
Desmarais Alfred 538 Broad "
Dexter Street Garage 2 Moore "
George Elliott rear 145 Washington "
Kelly's Garage 176 Wash "
Brown Chester **Chepachet**
East Greenwich
Arnolds Garage, Main st "
Main Street Garage "
South End Garage "
Battey's Garage 301 Waterman av **E Providence**
East Providence Garage 22 First "
Fife Arthur P 305 Taunton av "
Lawton Louis L 415 Massasoit av "
Lewis Garage 258 Waterman av "
Perry's Garage 337 Warren av "
Taunton Av Garage 73 Taunton av "
Riley's Garage 978 Broadway "
Watchemoket Garage 37 Valley "
Waterman Av Garage 9 Cora av "
Edgewood
Edgewood Garage 1548 Broad "
Mass Motors Inc 298 Montgomery av "
Stone Chauncey M 7 Fort av "
Tillinghast's Garage 1850 Broad "
Washburn Ernest 376 Smith "
Fiskeville
Fiskeville Garage 3 Main "
Graniteville Garage **Graniteville**
Hopkins Howard **Greenville**
Adams Ernest **Greystone**
Clark Irwin L **Harmony**
Hope Valley
Blacklock H C, Main st "
Hope Valley Machine Co "
Main's Garage "
Moll Charles **Jamestown**
Shatzer Harry E "
Kelly P H **Kenyon**
Moore & Keena Co **Lippitt**
Little Compton
Bodington & Flores "
Little Compton Garage "
Squantum The **Marieville**
Narragansett Pier
Brown Peleg jr "
Caswell George F "
Grinnell George H "
Narragansett Garage "
Aquidneck Garage, West Howard st **Newport**
Barriere Pierre, VanZandt cor Farewell "
Brightman William 20 Edward "
Broadway Garage 84 Broadway and 27 West Broadway "
Casino Garage, Casino Terrace off 234 Bellevue av "
Central Garage 26 Church "
City Garage, Collins st "
Darling Slade Construction Co, Wanton st "
Dinsdale Garage 19 E Bowery "
Drurydale Garage, Bowen's wharf "
Elm Street Garage 32 Elm "
Geraghty's Garage, Barney court "
Gold Samuel 38 W Broadway "
Hill Top Garage 16 Fillmore "
Howard's Motor Livery Inc 21 E Bowery "
Jenkins George 1 Wanton "
Luther Henry H 13 Barney "
Morton Park Garage, Morton av ft of Thames "
New Marlborough Garage, River lane "
Perry Garage 30 Long wharf "
Scott Thaddeus R 4 Davis ct "
Shields Thomas C 501 Thames "
Stanhope Wm E, River lane "

Stark Bros 4 South Baptist and 482 Thames **Newport**
Touro Park Garage 26 Liberty "
Transportation Garage 19 Downing "
Wayside Garage 39 Annandale rd "
Lincoln Park Auto Supply Station **Norwood**
Maher Bros **Oakland**
Oakland Beach
Oakland Beach Garage "
Depot Square Garage **Pascoag**
Griffith E C "
Lister George "
Pawtucket
Barre Charles 519 Broadway "
Central Garage 109 Exchange "
City Garage 16 Dexter "
Elms Garage 144 East av "
Exchange Garage 95 Exchange "
Hood John 504 Central av "
Lamothe Amedee 19 Benefit "
Liberty Garage 435 West av "
Main Street Garage 1028 Main "
Mineral Spring Garage 193 Mineral Spring av "
Pope Garage 92 East av "
Riley Bros 585 Broadway "
West Avenue Garage, West av at Randall "
Wightman Elmer C 7½ School and 217 Broadway "
Pawtuxet
Arnold's Garage 2187 Broad "
Little's Garage 45 Windsor rd "
Cain John W **Portsmouth**
Thornton Garage **River Point**
Wood George C "
Riverside
Horton Nathan E 111 River "
Maple Av Garage 17 Maple av "
Riverside Garage 8 Hoppin av "
Comforth Ethan A **Slatersville**
Plainfield Street Garage **Thornton**
Sweet Fred B "
Andrews W N **Tiverton**
Gadsby John "
Grinnell Harry W "
Sherman Frank A "
Cooney & Eastwood 321 Broad **Valley Falls**
Kent George E rear 318 High "
Smith Fred A **Wakefield**
Southwick's Garage "
Underwood's Garage "
Zemper Carl A "
Cole George R 27 Baker **Warren**
Gagnon Henry C, Market st "
Heon A J 105 Main "
Franklin C S & Co **Washington**
Olney Arthur F "
West Arlington
Gray George jr 83 Crawford "
Westerly
Barber's Garage, Vincent lane "
Blackler Edwin H 217 High "
Len's Garage 23 Railroad av "
Picard's Taxicab Co 13 to 19 Railroad "
R I Garage Co, R I House Court "
Smith's Garage 83–85 Main "
Tuckerman Newman F 102 High "
Westerly Garage 88 Main "
Eccleston Joseph G **Wickford**
Marler John "
Rose Walter L "
Ryan's Stable & Garage "
Straight Charles "
Woonsocket
Armory Garage 122 Arnold "
Belisvo Austin 48 River "
Benoit George 143 River "
Blue Ribbon Garage 21 Pond "
Eagle Garage, Harris av cor Kindergarten "
Hamlet Av Garage Co 63 Hamlet av "
Hamlet Crossing Garage 37 Manville rd "
Mailloux Albert G 605 Clinton "
Mongeon Cyrille J 356 Front "
Nugent John & Son 40 Social "
Parkhurst's Garage, Blackstone cor Corey **Woonsocket**
Social Street Garage 971 Social "
Star Garage 443 Arnold "
State Line Garage 1249 Social "
U S Garage, Market sq "
What Cheer Garage 10 Fountain "
Woonsocket Motor Mart, Social cor Pond "
Smith Fred W **Wyoming**

PARTS

UNITED WIRE & SUPPLY CO (see page 1165) 1497 Elmwood av **Auburn**

REPAIRERS

Norton Edwin M **Apponaug**
Gil Tire & Repair Co **Arctic**
Harrop & Gough "
Ashaway
Kenyon M Herbert, High st "
Odell James W 1604 Elmwood av **Auburn**
Seamans Harold W 72 Rolfe "
Barberville
Barberville Mill (car packing) "
Bristol Auto Shop **Bristol**
Central Falls
Dubue Emile 77 Hedly av "
Macmillan Alexander B 604 Mill "
Hall Byron J **Clayville**
East Greenwich Auto Repair Shop **East Greenwich**
East Providence
Fife Gilbert C 346 Warren av "
Motor Radiator Works 22 Warren av "
Edgewood
Cooke Lester 275 Smith "
Robinson & Palmer 1548 Broad "
Alta Anne A 58 Bath rd **Newport**
Barriere Pierre, VanZandt cor Farewiel "
Bettencourt Joseph 51 W Broadway "
Brinley Garage 12 Brinley "
Buela Jules 111 John "
Chace Albert L r 32 Edward "
Frazier Frank J, Brown and Howard's whf "
Maher William A 13 Farewell "
Wetherell John H 7 Sherman "
Page Byron W **North Scituate**
Columbia Service Station 500 Main **Pawtucket**
Crook Frank 150 Exchange "
Gemmell James jr 1 Commerce "
Ignition Supply & Repair Co 547 Quincy av "
Rayfield Station 92 East av "
Richard Edward E 54 Central av "
Rose & Sylvia 198 N Bend "
Thornley's Garage 11 Alice "
Lindbloom Robert 45 Windsor rd **Pawtuxet**
Marshall John H **Portsmouth**
Smith & Johnson r 77 Willett av **Riverside**
Yeomans J W **Saylesville**
Grinnell J P **Wakefield**
Woods P & Son "
Beaudoin Albert **Washington**
Hopkins Calvin E "
Bentley-Clark Auto Co 88 Main **Westerly**
Auto Repairing & Parts Co Island pl **Woonsocket**
Grenon Joseph E & Co 85 Front "
Nadeau Hormidas 104 Arnold (radiators) "
R I Auto Radiator Works 75 Arnold (radiator) "
StMartin Joseph 28 Social "

TIRES & SUPPLIES

Arctic Auto Supply **Arctic**
Champagne Frank **Block Island**
Burns Charles A 42 Taunton av **E Providence**
Halpin Thomas G 285 Taunton av "
Rose A L, Watchemoket sq "
Wright Motor Sales Co 150 Waterman av "
Modern Truck Tire Service Co 1548 Broad **Edgewood**
Cabana Thomas **Harrisville**
Hope Valley
Main's Auto Station, Main "
Andriese Eugene 95 Broadway "
Grinnell Claremont L 50 Friendship **Newport**
Jenness & Long 2 W Marlborough (storage batteries) "
Langley Frank B 10 Marlborough "
Majestic Tire Co 142 Broadway "
Narragansett Tire Co 146 Bellevue av "
Newport Auto Radiator Co 493 Thames (lamps, reflectors etc) "
Newport Auto Supply Co 15 Long wharf "
Newport Tire & Tube Exchange 409 Thames "
Peckham Co The 299 Thames "
Siegrist John jr 154 Bellevue av "
Charest Fred O **Oakland**
Battery & Starter Service Co 278 Broadway **Pawtucket**
Blackstone Tire & Rubber Co Inc 1 Broadway "
Broadway Vulcanizing Co 31 Broadway "
Carr Martin F 553 Broadway "
Elliott's Tire Shop 143 High "
Gormley Edward C 262 Central av "
Kinyear William & Co 44 East av "
Lynch John K 1 Broadway "
Potter Ernest A 138 Dexter "
Rafuse William 62 Samuel av "
Reliable Auto Supply Co 240 Mineral Spring av "
Rock Bros 67 East av "
Sidebottom Walter 14 Dexter **Pawtuxet**
Adams George A 2147 Broad "
Northup George A **Peace Dale**
Gerrish Anson P **Shannock**
McCurdy Irving E **Thornton**
Bartlam & Son **Wakefield**
Nothrup George A "
Tucker L W "
Pullen Louis M **Washington**
Westerly
Alling Rubber Co 32–34 High "
Park Fred W 101 Main "
Briggs Auto Service Co 116 N Main **Woonsocket**
Carpenter Wilfred, Clinton cor Pond "
Darling Charles H Company 151 Main "
Grenon J E & Co 85 Front "
Legace Herve J 227 Rathbun and 17 Blackstone "
R I Electric Supply Co 99 Main "
Ritchot Edmond 1–3 Front "
Roberge Charles 90 Front "
Romprey George 127 Court "
Tire and Battery Shop 143 Court "

TO RENT

East Greenwich
Hall Auto Renting Co "
Hope Valley
Matteson Willard A, Mechanic "
Moore Edw H **Little Compton**
Simmons J Harlan "
Newport
Walker Carroll L 12 Brinley "
Capwell Taxi Service 193 Chandler av **Pawtucket**
Taxi Service Co of Pawt Inc 109 Exchange "

Awning & Tent Makers

McLellan & Heald Commercial whf.....Newport
Staab Karl 125 Prospect Hill "
Wilmarth & Co 147 Bellevue av "
Capwell Arthur A 193 Chandler av.....Pawtucket
Brown J W Wakefield
Vaughn Owen 34 Main Westerly

Bags, Bagging & Burlap

Pawtucket Bag & Burlap Co 18 Montgomery... Pawtucket

Bakers

Greene Edward W Adamsville
Szymkowics Antoni Anthony
Home Bakery Apponaug
Barreira Joseph Arctic
Delobbe John H "
Spinnett Joseph F 873 Cranston.....Arlington
Cruthers F E 2 Garden Auburn
Lundgren Anders H 128 Garden "
Rosengren & Lind 648 Park av "
Warrender's Bakery 104 Rolfe "
Bakerville
Imperial Bakery, Read av "
Cicerchia Michele Barrington
Berkeley
Jagger Thomas, Mendon rd "
Heins & Co Block Island
Nelle Chas F 184 Thames Bristol
Sodini & Giusti 61 State "
Centerdale Bakery Centerdale
August J 24 Central Central Falls
Bateson John 444 Dexter "
Champagne Henry 50 Hedley av "
Giusti & Papini 454 Dexter "
Gorman James H 679 Dexter "
Lonsdale Bakery Co 346 Broad "
New Home Bakery 354½ Broad "
Walczak Thomas 444 Mill "
Whatmough Bros 541 Dexter "
Shawomet Bakery Conimicut
Cranston Print Works
Garsillo Enrico 29 Vermont "
Harding Jennie 1291 Cranston "
East Greenwich
Dickson George 52 Main "
Tingley J W 178 S Main "
Bentley Henry A 126 Taunton av.....E Providence
New Home Bakery 23 Taunton av "
Lord James Greystone
Heroux Gedeon Harrisville
Bitgood William E Hope Valley
DiBiasi Michele 1717 Cranston.....Knightsville
Reilly Ann Lafayette
Lonsdale
McGowan William, Dexter st "
Allen James Lymansville
Hughes John J Manton
Gauvin Henri Manville
Narragansett Pier
Bechterle Charles F "
O'Neill John F Nasonville
Madonna Raffaele Natick
Rassa Pasquale "
Allen David B 25 Heath Newport
Curtis William 45 Franklin "
Davis Bakery 279 Thames "
Franklin Bakery 107 Spring "
Hale Sarah C 105 Levin "
Harrington Philip D 87 Thames "
Kaull Ralph L 62 Warner "
Libby Wm T Mrs 9 Broadway "
National Biscuit Co 13 Elm "
Newport Bakery 96 Thames "
Oak Street Bakery 10 Oak "
Quality Bakery 37 Long wharf "
Tyring Nils J North Scituate
North Tiverton
North Tiverton Bakery "
Duffy Fred Oakland Beach
Whalen's "
Pawtucket
Bertolacini Bros 120 Exchange "
Broadway Purity Bakery 508 Broadway "
City Bakery 103 Broad "
Court Manuel 277 Mineral Spring av "
DelPonte Vincent G 135 Prairie av "
Dow & Sons 237 Mineral Spring av and 90 Exchange "
Duckworth Edwin 973 Main "
Dyson Joseph 127 Mendon av "
Finnerty Ada 998 Main "
Giusti Ernest O 200 Division "
Giusti & Papini 358 Main and 271 Mineral Spring av "
Healy Patrick 6 Broadway "
Harmon Fred 801 Weeden "
Lonsdale Bakery Co 1 Broad and 215 Broadway "
New England Bakery 768 Main "
Romoli Giuseppe 97 Prairie av "
Salkeld Wilson 382 Mineral Spring av "
Sanders Peter 259 East av "
Tasty Bakery 11 Park "
Walker Elizabeth Mrs 554 Broadway "
Whatmough Bros 375 Lonsdale av "
Pawtuxet
Heuser George M 2205 Broad "
Costanza Eugene Peace Dale
Sumner Edward "
Cloutier Hector J Phenix
Hey James Portsmouth
Batchelder Mary C 257 Bullock's Point av.....Riverside
Lonsdale Bakery Co 234 Chapel.....Saylesville
DePasquale Vincenzo R 13 Brook.....Thornton
Elliott Charles H "
Montecalvo Bros 1374 Plainfield "
Lake Ephraim (team) Tiverton
Carpenter Henry F Wakefield
Morte P Della & Sons Warren
Nadeau Philip H "
Peters & Santos "
Piekarnia Polska "
Premier Bakery "
Sanitary Bakery "
Westerly
Fenelon Edward J 16 Main "
N E Bakery 82 and 84 Main "
Ruisi Charles 85 Pierce "
Stahls Home Bakery 59 West Broad P "
Victory Home Bakery 4 West Broad P "
Tingley John W Wickford
Bartholomey Emile 307 Burnside av.....Woonsocket
Belisle Bros 21 Rathbun "
Boyer Michel 9 Monument sq "
Carle Simon 306 Gaulin av "
Demers Emmerie 164 Logee "
Deslauriers Jos L 107 Front "
Dupuis Wilfrid 296 Main "
Emidy Brothers 301 Third av "
Feldman Isaac 542 E School "
Girard & Lepage 52 Elbow "
National Biscuit Co 241 Social "
Proulx Lorenzo 12 Cumberland "
Swarts Barney 516 E School "
Tessier Joseph F r 100 Gobeille av "
Verhasselt Francois 228 Cumberland "
Wales & Smith Baking Co 22 S Main "
Willervale Henri 546 Diamond Hill road "

Bands & Orchestras

(See Musicians)

Salisbury's Orchestra Allenton
Lamb's Orchestra Arctic
Ashaway & Potter Hill Brass Band.....Ashaway
Herreshoff Marine Band 25 Burnside.....Bristol
Crown Orchestra 49 Church "
Strand Orchestra "
Carolina Cornet Band Carolina
Central Falls
Boisvert's Orchestra 781 Broad "
Dennis Bros Orchestra 160 Cross "
Davisville
Davisville Cornet Band "
East Greenwich Band, Main st.....E Greenwich
Spencer Orchestra, Mawney st "
St John's Band Harrisville
Hope Valley
Hope Valley Brass Band "
Jamestown
Jamestown Brass Band "
Clarke's Orchestra Lafayette
Newport
Municipal Band 182 Thames "
North Scituate
North Scituate Band "
St Jean Bte Band Oakland
Pawtucket
Scott's American Band and Orchestra 355 Main "
Gardiner's Orchestra Peace Dale
Gavitt's Orchestra "
Quidnick Band Quidnick
Knight's Orchestra River Point
Slatersville Finishing Co's Band.....Slatersville
Rose's Orchestra Tiverton
Goodwin's Orchestra Wakefield
Main's Orchestra "
Wakefield Military Band "
Narragansett Fife & Drum Band.....Warren
Warren Artillery Band "
Wynne's Orchestra "
Westerly
Ideal Orchestra 32 Newton av "
Westerly Band 52 High "
Woonsocket
Elk's Orchestra 42 Dexter "
Houghton's Orchestra 83 Summer "
Woonsocket Cornet Band, Monahan's block Market sq "

Banks, Savings Banks & Trust Companies

Arctic

CENTREVILLE NATIONAL BANK (see page 1070) Inc 1823 Capital $100,000 Pres Geo B Waterhouse Cashier Everett W Whitford Discount Mondays, Main st "
Old Colony Co-operative Bank Pawtuxet Valley Branch Agt H M Clarke....Arctic Center
Ashaway National Bank, Inc 1855 Nationalized 1864 Capital $100,000 Pres L A Briggs Cashier Frank Hill Discounts Mondays..Ashaway
INDUSTRIAL TRUST CO Bristol Branch (see front cover and insert opp R I Business) Manager Clinton T Sherman.....Bristol
Centerville
Centerville Savings Bank Inc 1888 Deposits $2,003,390 Pres Charles Duke, Treas Everett W Whitford Discount Mondays "
UNION TRUST CO East Greenwich Branch (see page 1064) H V Allen Mgr 68 Main.....E Greenwich
E Providence
INDUSTRIAL TRUST CO East Providence Branch (see front cover and insert opp R I Business) Warren av cor Barrington Parkway "
Smithfield Savings Bank branch of Greenville..Esmond

National Exchange Bank Org 1822 Capital $150,000 Pres A J Mowry Cashier Nicholas S Winsor.....Greenville
SMITHFIELD SAVINGS BANK (see page 1070) Org 1872 Deposits $614,000 Pres Henry S Turner Treas N S Winsor Discount second Tuesday of each month "
Hope Valley Branch of the Washington Trust Co of Westerly Org 1900 Pres Chas Perry, Cashier Silas B Richmond.....Hope Valley
Kingston Trust Co Capital $75,000 Inc 1905 Pres Charles J Greene, Treas Maude E Tefft.....Kingston
Peoples Savings Bank in Providence Kingston Branch Org 1851 Maude E Tefft, mgr "
Narragansett Pier
Wakefield Trust Co branch
Aquidneck National Bank Inc 1854 Nationalized 1865 Capital $200,000 Pres Peter King, Cashier Thomas B Congdon Discount Mondays 286 Thames.....Newport
INDUSTRIAL TRUST CO Newport branch (see front cover and insert opp R I Business) George W Bachelder jr mgr 303 Thames "
Island Savings Bank Inc 1873 Assets $1,952, 705 Pres Edward A Brown Treas Geo H Proud 38 Washington sq "
National Exchange Bank, Chartered 1834 Nationalised 1865 Capital $100,000 Pres Edward A Brown Cashier George H Proud Discount Mondays 38 Washington sq "
Newport Co-operative Association for Saving and Building Org 1888 Capital $1,-000,000 Pres William H Langley Sec and Treas James T Kaull 260 Thames "
Newport National Bank Inc 1803 Nationalised 1865 Capital $120,000 Pres Geo W Sherman, Cashier H C Stevens jr Discount Tuesdays 8 Washington sq "
Newport Trust Co Org 1901 Capital $300,000 Pres Clark Burdick Sec and Treas Geo W Bacheller jr 303 Thames "
Savings Bank of Newport Inc 1819 Deposits $11,400,-000 Pres Wm H Hammett Treas Grant P Taylor 282 Thames "
INDUSTRIAL TRUST CO Pascoag branch (see front cover and insert opp R I Business) Earl D Steere Mgr.....Pascoag
INDUSTRIAL TRUST CO Pawtucket branch (see front cover and insert opp R I Business) Chester A Moffett Mgr, Asst Mgrs Charles L Knight and Ernest L A Moffett 238 Main..Pawtucket
Pawtucket Institution for Savings Inc 1836 Assets $8,-400,000 Pres Eben N Littlefield, Treas Ralph E Kenyon 255 Main "
PROVIDENCE COUNTY SAVINGS BANK (see page 1070) Inc 1853 Assets $1,-750,933.36 Pres Charles H French, Treas Eugene A Tingley Discount days 1st and 3d Thursdays of each month 216 Main "
Pawtucket
Slater Trust Co Inc 1900 Capital and Surplus $1,500,-000 Pres Frank A Sayles, Treas H J Greer, Sec Chester R Martin, Asst Treas J E Browning Discount day Wednesday 210 Main "
Phenix Trust Co Org 1899 Capital $100,000 Pres Henry T White, Treas George E Sheldon, Main st Discount Mondays.....Phenix
First National Bank of Smithfield Org 1818 Capital $100,000 Pres Fayette E Bartlett, Cashier Chas S Seagrave Discount Mondays.....Slatersville
Wakefield Institution for Savings Org 1850 Pres John Babcock, Treas John E Babcock, Main st.....Wakefield
Wakefield Trust Co Main st Org 1835 Capital $100,000 Pres Benjamin F Robinson Treas John E Babcock Discount Tuesdays "
INDUSTRIAL TRUST CO Warren branch (see front cover and insert opp R I Business) Edwin A Cady Mgr, Main st.....Warren
INDUSTRIAL TRUST CO Westerly branch (see front cover and insert opp R I Business) Pres H Martin Brown, Treas Ward E Smith, J M Pendleton Mgr 14 High.....Westerly
Washington Trust Co Capital and Surplus $700,000 Pres Chas Perry, Vice Pres Chas P Cottrell, Treas A L Perry "
Westerly Savings Fund & Loan Association Org 1888 Albert H Spicer Pres, Howard M Barber Treas, Everett E Whipple Sec "
INDUSTRIAL TRUST CO Wickford branch, (see front cover and insert opp R I Business) Mgr Thaddeus W W Hunt.....Wickford
Wickford Savings Bank Org 1855 Assets $412,048 Pres Charles B Reynolds, Treas Joseph G Reynolds "
Woonsocket
Citizens' National Bank Inc 1865 Capital $100,000 Pres Jos G Ray, Cashier Harry H Smith Discount Mondays "
INDUSTRIAL TRUST CO Woonsocket branch, (see front cover and insert opp R I Business) E Charles Francis Mgr "
Mechanics' Savings Bank Inc 1875 Assets $2,320,000 Pres William C Mowry, Clerk and Treas F E Farnum "
National Globe Bank Inc 1834 Nationalised June 1865 Capital $100,000 Pres Thomas A Buell, Vice Pres and Cashier F E Farnum, Asst Cashier E W French Discount Wednesdays "
Old Colony Co-operative Bank Woonsocket branch 166 Main, A M Briggs local manager "
Producers' National Bank Inc 1852 Converted to National 1865 Capital $200,-000 Pres Samuel P Cook, Cashier C Herbert Pond Discount Mondays "
Producers' Savings Bank Org 1868 Assets $4,150,000 Pres Charles H Horton, Vice Pres George H Baker, Sec and Treas Samuel P Cook "
Woonsocket Institution for Savings Inc 1845 Deposits $9,963,496.74 Pres Aram J Pothier, Treas Charles N Cook, Asst Treas Edgar L Arnold Woonsocket
Woonsocket Trust Co Org 1912 Capital $50,000 Pres James M McCarthy, Sec and Treas Walter B Greene, 106 Main, Social Branch 521 Social "

Barbers

(See Ladies' Hairdressers)

Arnold Prescott Allenton
Lafreniere Nelson "
Boss Frank Alton
Anthony
Benoit Alexander, Main st "
L'Heureux A 95 Main "
Smith John B, Main st "
Gorman J J Apponaug
Bryant Joseph Arctic
Charpentier Zephire 99 Quidnick "
Demers Arthur, Alice bldg "
Dubois Edmond, Majestic bldg "
Lague Euclide, Weaver cor Main "
McManus Michael L, Arctic sq "
Raboin Hermenegilde, Ottawa st "
Viens Louis 105 Quidnick "
Bertsch Christian M 890 Cranston.....Arlington
Muccino Peter 898 Cranston "
Parenti Antonio 623 Laurel Hill av "
Santucci Luigi 347 Dyer av "
Savella Michael 1159 Cranston "
Davis F Howard Ashaway
Davis John "
Auburn
Kelley Thomas F 555 Park av "
Leandro Anthony S 830 Park av "
McFarland Charles 631 Park avenue "
Peterson Axel 645 Park av "
Sisto Joseph 1618 Elmwood av "
D'Rosa Gabriele Barrington
McMahon Joseph, Mendon rd "
O'Connell Charles "
Cooney Edward Berkeley
Dodge Leslie H Block Island
Milliken Eugene "
Baker Herbert W 99 Bradford.....Bristol
DeFederico Aniello 495 Wood "
DeFelice & Gennaro 433 Wood "
DePalmer Joseph 125 Franklin "
Ferrara Vincenso 446 Hope "
Ferreira Adolph 155 Bradford "
Guinta Joseph 475 Hope "
Langello Frank 237 State "
Millemaggi Paul C 148 Bradford "
Pearce Frank K 559 Hope "
Riccardi Carlo 359 Wood "
Santulli Nicholas 57 State "
Marcoux August Burrillville
White Tonsorial Parlors 57 State "
Brooks Charles E Carolina
Wright Hiram L "
Clark John G Centerdale
Diboni John "
Farley Peter "
Fortin Charles "
Russelle Joseph Centerville
Central Falls
Artinian A M 490 Mill "
Bourassa Edmond J 512 Broad "
Calabro Michael 43 Railroad av "
Caouette James 492 Broad "
Choiniere Oscar 720 Dexter "
Dykas John 94 Central "
Farrell George W 645 Dexter "
Farrell John E 505 Dexter "
Galarneau George 576 Dexter "

Barbers—Continued

Central Falls

Gorman W H & Son 335 Broad
Goulet Z 470 Dexter
Hetu Charles J 487 Broad
Jarjoura Assard 127 Cowden
Jeannotte Pierre 468 Broad
Jimerowski Martin 366 Dexter
Kappas Nicholas 147 Cowden
King Joseph 298 Broad
L'Heureux Israel 105 Hedly av
Loiselle Joseph 589 Broad
Macksoud H B 135 Cowden
Messier George 509 Dexter
Palana & Catugno 360 Dexter
Pinkham George F 423 High
Roberts Isaac I Adams av
Shea John J 456 Dexter
Slaby Klemsus 58 Central
Stepanian M 402 High
Tetreault Joseph 578 Broad
Vasdenigin George 18 Central
Wright Joseph 2 Chapel
Zelva Salvin 4 Adams
Trinque Joseph **Chepachet**
Beech Fred **Conimicut**
Capron Frank H 1364 Cranston, .. **Cranston Print Works**
Grossi Benedetti 738 Dyer av
Morette James 93 Victoria av
Mormile Emilio 1338 Cranston
Russo Giuseppi 20 Haven av
Blanchette Joseph D **Crompton**
Boucher Wilfred L
Scully Martin
Straight Charles W **Davisville**

East Greenwich

Austin E John, Main st
Baldino Salvatore, Main st
Miller Gus, Main st

East Providence

Blanchard Eli 24 Taunton av
Bonanno Antonio 144 Taunton av
Davis Anthony E 10 Warren av
DeQuattro Pasquale 306 Taunton av
Finnegan Frank 35 Warren av
Petit Peter 38½ Warren av
Pinacci Nicola 238 Warren av
Rose Joseph 285 Taunton av
Rueff Gottlieb 70 Taunton av
Slavin John F 4 Taunton av
Soultanian Maxoude 1 First
West Charles E 798 Broadway

Edgewood

Steven Oliver 1748 Broad
Sweeney Omer ..... **Esmond**
McCormick Charles **Georgeville**
Jennello Louis ..... **Graniteville**
Franklin Charles C .. **Greenville**
Story James **Greystone**
Boodle Frank **Harrisville**
Lees A H
Tatro Henry
McCarthy Jeremiah J **Hills Grove**
Moan Arthur E **Hope**
Downey William **Hope Valley**
Edwards Wanton
Johnson Herbert E
Casse Peter ..... **Jamestown**
Masella Vincenzo 1719 Cranston ..... **Knightsville**
Xabatta Giuseppe 1719 Cranston

Stedman Oliver A .... **LaFayette**
Frigon Joseph, Main st **Lippitt**
Martone Matteo, Main st
Alvares Jose P **Little Compton**
Boland Michael **Lonsdale**
McAuley Joseph J
Pruchniak Walter
Russell William B
Flanagan F F **Manton**
Bouvier Leon **Manville**
Dupre Henry
Menard Louis
Stibak Matt
Tellier Octavus
Vincent Victor
Maloney James **Mapleville**
Messere John **Marieville**
Zucchero Angelo

Narragansett Pier

Chappell Roland W
Gray Frederick J
DiSperito Gennaro, Prospect Hill ..... **Natick**
Marinelli Romeo 97 Main
Papa Giuseppe, Pontiac st
Picard Albert N, Main st
Souliere Desire 98 Main
Allen William 64 Spring **Newport**
Amoruso G 608 Thames
Amoruso Paul 107 Long wharf
Baccari Pasquale 27 Long whf
Barbato Francesco 409a Thames
Basile Domenico 2 West Marlborough
Claravino Vito 513 Thames
D'Andrea Ernest 450 Thames
Davis E 64 Broadway
DeCosta Joseph 5 Branch
Decotis Michele 415 Thames
Derrick James H 250 Thames
Desantis Michael 381 Thames
Dugan John 18 Franklin
Dynan Michael 9 Touro
Earle James T 250 Thames
Faggalla Bros 115 Levin
Ferris Joseph 327 Thames
Gerbeville Benjamin 98 Thames
Greaves Alfred J 9 Scott's whf
Hall Edward 6½ Market
Hannan Thomas A 362 Thames
Iolli Giuseppe 195 Thames
Langelier Frank 10 W Pelham
Losito Paul 31 Marlborough
Mascia Michele 26 Callender av
Maurello Anthony C 10 Long wharf
Mellekas Bros 32 Washington sq
Merker John 139 Bellevue av
Palmieri Alphonse 11 Collins
Pascale & Turano 30½ B'way
Peer Anthony T 31 Franklin
Perry Joseph W 55 Thames
Piccolo Raimondo 9 Long whf
Pinto Domenico 491 Thames
Pinto Joseph 110 Thames
Pinto Vito D 524 Thames
Ruggeri Armando 107 Thames
Russo Pasquale 88 Broadway
Scaldino Joseph 3½ Mary
Schoentaler Paul 188 Thames
Senerchia Vincent 335 Thames
Shuford Sidney 2 Oak
Simmons Clarence S 32 Marlborough
Spero Caesar 156 Broadway
Stevens Anthony 110 Broadway
Stewart Ernest E 247 Thames
Thompson Walter W 110 Thames
Tubley Henry F 58 Broadway
Vietri Isidore 11 Duke
Visco Harry 66 Warner
Watterson National J 188 Thames
Wells Everett L **North Scituate**
Goddu Henry **North Tiverton**
Leduc Pierre **Oakland**
Marcoux August **Oakland Beach**
Kilhenny Joseph W
Fagan Michael H **Pascoag**
Wilcox George E

Pawtucket

Adams William M 377 Main
Alberti Antonio 41 Summer
Alberti Giovanni 39 N Union
Alessandro Angelo 80 N Main
Alisi Joseph 37 Summer
Antiseptic Barber Shop 21 N Main
Artinian A Menos 68 Carnation
Auclair Peter 21 N Main
Bachand Xaverie G 45 Broad
Baldassarra Vincenzo 330 and 416 Mineral Spring av
Benoit Sergus A 84 Broad rm 317 **Pawtucket**
Carignan Ferdinand 9 Benefit
Carney John 201 Division
Chabot Adelard 546 B'way
Chamberland Amos 63 Prairie av
Chartier Phileas H 927 Main
Cummings James H 586 Smithfield av
Curvin John J 110 Pleasant
D'Angelo Joseph 91 Main
Dinjian Aris 126 Sabin
Druske Casper 18 East av
Dunn Eugene J 213 Lonsdale av
Ferry Michael F 150 Main rm 110
Fogarty Albert J 1 Arch
Forsythe John 267 East av
Gauthier Joseph F 424 Benefit
Genereux Napoleon 601 Main
George Jacko 96 Park
Germani Thomas 7 Broadway
Globe Hairdressing Co 188 Main rm 201
Gracia Arthur 502 Main
Guertin Victor E 9 Railroad av
Holmes David 533 Broadway
Holroyd William 256 Mineral Spring av
Inglis Archibald 324 Middle
Kelley George S 309 Main
Kenyon J Thomas 417 Centra l av
Keough Michael 236 Mineral Spring av
Lacroix J Baptiste 659 B'way
Lafond Alfred E 156 Benefit
Lafond Arthur 156 Benefit
LaFrance Peter 951 Main
Lamoureux Narcisse 687 Main
Leonard Napoleon J 280 Pawtucket av
Lucier Wilfred 733 Central av
Lucke & Farrell 188 Main rm 201
McArdle & Kilmurray 183 Main
McDonald Richard J 605 Broadway
Mather James 4 High
Monty Jean 72 Slater
Murray & Ferry 308 Main rm 118
Nahass George 84 Park
Nimmo John 378 Mineral Spring av
Pangalos James 150 Pleasant
Simons F H 219 Main rm 10
Slater Charles 138 Dexter
Smith Hamilton 731 Main
Sousa Manuel 222 Weeden
Squadrito Domenick 93 Prairie av
Stoven Abraham 59 N Main
Thanopoulos Christos 166 Pleasant
Thomas Elias 195 Pleasant
Trahan Napoleon J 128 Broad
Wall & Kayes 4 Broadway
Watson Wm H at the Depot
Weotopoulos Charles 23 Broadway
Whalen Michael E 577 Pawtucket av
Whitaker George H 294 Main
Whittaker Richard A 321 Fountain
Wilson William L 81 Dexter
Smith Frank E **Peace Dale**
Landry John B, Main st **Phenix**
Parent Ovide, Main st
Salois Ernest, Main st
Shepard Frank 161 Roger Williams av ..... **Phillipsdale**
Papa Raffaelo 26 Central **Pontiac**
Anthony David B **Portsmouth**
Lambert Anthony **Prospect Hill**
Loynds George E

River Point

Downs Alexander, E Main st
Duffy James P, Main cor Maple

Davis Edgar H 275 Bullock's Point av ..... **Riverside**
DeMaio Vincent 308 Bullock's Point av
Johnson Mardiros B 413 Bullock's Point av
Miccolis Frank 263 Bullock's Point av
Miner Augustus 4 Lincoln av
Lyons Timothy **Rockland**

Sakonnet Point

McCormick William H
Cicerchea Antonio **Saylesville**
Allaire Frank J **Slatersville**
Paul Oscar
Mendozzi Giuseppe **Thornton**
Monti Giulio 1352 Plainfield
Sport Tom
Boneau A **Tiverton**
Gray George W

Tiverton Four Corners

Young John W
Carr Charles E **Valley Falls**
Duggan James J
Fernandes Jack
Hughes John A
Mahan James F
McAuley Joseph
Rogers James C
Baker Frederick T **Wakefield**
Graves Robert
Premo Martin
Reed Harry Q

Warren

Calcagno Giuseppe 8 Market
Cappucelli Michele, N Main cor N Water
Gennaro Gallucci 61 N Main
Guli Stanley 65 N Water
Healey Charles H 141 S Main
Healey Joseph E 5 Child
Ierbolino Michele 54 N Water
Lervolino Adamo 96 N Main
Mondina Severe 31 Market
Petrella Alexandro 172½ South Main
Sarao Silvino 25 N Water
Cote Joseph **Washington**
Pandozzi Raffaele **W Barrington**
Chapman Edgar M 50 W Broad P ..... **Westerly**
Delano Frank 30 Canal
Gencarelli & LaPere 15 W Broad P
Grispino Frank 40 W Broad P
Lanphere Edgar E 58 High
Montalto George 36 Canal
Monte Joseph, Potter bldg P
Papalia M D G 46 High
Rooney Richard J 62 Main
Rose Peter M 52 Canal
Ruisi Joseph & Sons 5 Main
Savona Salvatore 18 Canal
Whalen Edward 10 Main
Wilbur J E 70 High
Williams George L, Dixon House
Hambly W P **Wickford**
Jenkins John E
Newberry Robert
Steadman Oliver

Woonsocket

Balanger Eli 282 Willow
Belleville Albert 249 Main
Bissonette Arthur 38 Rathbun
Boiteau Joseph 616 Clinton
Bouchard Isadore J 5 Federal block
Brouilette Charles E 27 N Main
Chabot Elie 50 Main
Chevalier John G 1 Depot sq
Conway Dennis 249 Main
Couillard Alphonse 191 Willow
Creighton Michael J 306 Main
Croutear George 216 Bernon
Curran Vincent 79 N Main
Dalpe William 172 Cumberland
Darakjian Arshag 312 River
Deguire Adolph 478 E School
DeSpirito Angelo 122 Court
Desroches Paul 129 Railroad
Dew Frank 183 S Main
Dubois Edward 498 Social
Dubois Hercule 36 Center
Ethier Frederic 1079 Social
Ferrier Emile 284 Third av
Fields Harry 321 Main
Garceau Earl 764 Main
Gelinas Arthur 168 Front
Goulet Frank X 258 Main
Hanson John J 208 Bernon
Hien Jacob 10 South Main
Joly Joseph 515 Social
Kollet Christian 16 Commercial building
Labarre Louis, Monument House
Lamoureux Louis 8 Cumberland
Langelier Joseph 166 S Main
Lavallee Joseph E 140 Main
Leduc Charles A 49 Main
Minmono Angelo 2 Main
Myerson Morris 499 Clinton
Pelletier Odilon 84 Front
Peloquin Napoleon 625 Clinton
Perrier Elsear 7 Cumberland
Pratt Albert J 158 N Main
Sicard Frank 329 Main
Thibeault Felix jr 507 Clinton
Tritimuggas Stefanos 52 Cumberland
Tsanavaros Antio 520 Clinton
Vallera John 25 Sayles
Vanpa Cutard 45 Rathbun
Yegian Hosiof 332 High
Ziminowski Paul 288 River

Barbers' Supplies

Beard Daniel 27 W Broadway (safety razors) ..... **Newport**
Hughel C Co 339 Thames

Barrel Dealers

(See Coopers)

Basket Makers

O'Loughlin William B, Gardner av..... **S Elmwood**
Davidson Ingerson P 223 Social ..... **Woonsocket**

Baths

Central Falls

Harpootian Harry 635 Mill
Atlantic Beach Corp end of Newport Beach .... **Newport**
Gorton A M Mrs 135 Bellevue av (antacol)
Premo Martin **Wakefield**

**Batting Manufacturers*

Pawtucket

UNION WADDING CO
(see page 1293) 60 Dexter

Beds & Bedding

Providence

SIMMONS COMPANY The
brass and steel beds, couches, cots and springs 24 Conduit

Bee Keepers

Anthony Edward D **Barrington**
Steere S B & E M **Chepachet**
Cady Frank L **E Greenwich**
Sayles B & Enoch M **Gloucester**

Manton

Killian Anthony, Pine Hill av
Sherman Walter **Middletown**

Narragansett Pier

Tucker William G
Crandall John F **Shannock**
Aldrich Warren W **Slatersville**
Watjen Herman W **Warren**

Beef (Wholesale)

Newport

Armour & Co 21 Long wharf
Swift & Co ft of Northam lane

Pawtucket

Armour & Co 31 Dexter
Bateman J K 17 Dexter
Providence Dressed Meat Co, Concord near Cemetery
Swift & Co 17 Bayley
Armour & Co 61 Canal **Westerly**

Woonsocket

Armour & Co 405 River
Rankin A B 91 High
Swift & Co 332 River

Belting Manufacturers

Central Falls

Weatherhead Thompson Co (leather) 447 Mill
Bucklin Chas R Belting Co (leather) Slater av . **Pawtucket**

Bicycles

DEALERS

Greer William C **Allenton**
Kenyon M Herbert **Ashaway**
Perrin Bros
Wilson William **East Greenwich**

Newport

Griffith Edward 158 Thames
Maher William A 13 Farewell
Red Key Store 3 Caleb Earle
Riley Thomas C 379 Thames
Stuart Frederic A C 342 Thames
Vining J R 6 Broadway
Smith J H **Pascoag**
Brown John H 308 Pawtucket av ..... **Pawtucket**
Loftes J Clarence 227 Barton (motorcycles)
Marceau Bros 213 Lonsdale av
Motorcycle Supply Co 83-85 East av
Standard Cycle & Supply Co 13 Railroad av

Riverside

Peckham Howard M 127 River
Brown Archie **Wakefield**
Tucker Leander

Warren

Burgess William A 20 Miller
Glancy Fred 70 N Water
Murphey George O, Mechanic st P also Main st ..... **Westerly**
Beaudet Alphonse 1114 Social (secondhand) ... **Woonsocket**
Boney's 124 Court
Romprey George W 530-534 Clinton

REPAIRERS

Central Falls

Francis Camille 61 Hedley av
Hanna Ellis 440 High
McKendall Thomas F 458 Dexter
Dowding William J 44 Taunton av..... **East Providence**

Pawtucket

Ferri Anchise 102 Main
Fury Thomas R 192 Mineral Spring av
Mercure Henry 266 Central av
Michaud Thomas 685 Broadway
Waian Michael 102 Park
Marshall John H **Portsmouth**
Seamans Daniel 149 Stanton av ..... **Riverside**
Brown Archie **Wakefield**
Tucker L W
Rose Walter L **Wickford**

Bill Posters & Distributors

Fish W J **Bristol**
Newport Poster Advertising Co 144 Thames..... **Newport**
McMahon J E Company 26 High..... **Pawtucket**
Champlin Herbert E **Wakefield**

Woonsocket

Hackett Wm O 13 Corey

Billiard & Pool Rooms

Blanchette Ovide **Albion**
Saucier Joseph D **Arctic**
Viens Arthur J "
Arlington
Muccino Peter 898 Cranston "
Parenti Antonio 623 Laurel Hill av "
Negus R A **Block Island**
Willis Edgar H "
Battaglio Alfonso **Bristol**
O'Reilley Bros **Centerdale**
Central Falls
Jeannette Pierre 468 Broad "
Lanoue Dolphis 607 Broad "
Lyons Thomas 566 Dexter "
Nula Bros 501 Broad "
Sayic Lewis 142 Cowden "
Jordan Charles H **Clyde**
East Greenwich
Bailey Geo E, Main st "
East Providence
Griswold Ernest 12 Warren av "
Thum Ernest **Harrisville**
Conant Edward S **Jamestown**
Bettes Bros **Lippitt**
Galligan Michael **Lymansville**
Evans Daniel **Manton**
Marino Rocco 239 Greenville av "
Berthiaume John B **Manville**
Maloney James **Mapleville**
Chaput Fred **Natick**
Newport
Burke & Kirby 158½ Thames "
Byrnes John C 144 Thames "
Calligeros Theodore 52 Broadway "
Spiratos Spiros 38 Marlborough "
Riley Bros **N Scituate**
Guimond Henry **N Tiverton**
Charest F O **Oakland**
Pawtucket
Blackmar Edward R 348 Main "
Canelopulos Peter 27 Pawtucket av "
Corbin B "
Donlon & Hann 15 B'way "
Duranleau Joachim P 656 Central av "
Giuntini Ilio 70 Prairie av "
Harley Michael 107 School "
Hebert Domina 912 Main "
Kearns Patrick 150 Main and Main cor Meeting "
Lareau Leo N 15 Benefit "
Martin Joseph 382 Smithfield av "
Papino Orasio 95 Prairie av "
Sweeney James W 13 Benefit "
Xilofros Frot 23 N Main "
Lepore Luigi **Peace Dale**
Turisi S "
Anthony David B **Portsmouth**
Riverside
Miner Augustus 4 Lincoln av "
Arnold Fred J **Rockland**
Hoxie George W **Shannock**
Allaire Frank J **Slatersville**
Paul Oscar "
Thornton
Jacovone Vincenso, Atwood av "
Gray George W **Tiverton**
Tiverton Four Corners
Young W J O "
Bell Roy V **Wakefield**
Kennedy Wm H "
Messier Augustus Jr **Warren**
O'Neil Martin W "
Salvatore Lessio "
Crescent Billiard Room 40 West Broad P **Westerly**
Holliday John E 157 Granite "
Trefes Harry, Potter bldg P "
Smith Stephen R **Wickford**
Spink Daniel H "
Woonsocket
Alexander George 598 Clinton "
Carrigan John J 49 Main "
Kondaxis Michael 546 Clinton "
Masse Henri 170 Front "
Paul Jean B 13 Social "
Pentefunta Leon 52 Cumberland **Woonsocket**
Rocheford Damase 31 N Main "

Bird & Animal Dealers

Blackstone Poultry & Pet Exchange 39 N Union **Pawtucket**
Pawtucket Bird Store 413 Main "

Blacksmiths

(See Horseshoers)

Simmons J Albert **Adamsville**
Northrup John C **Allenton**
Northup Byron A **Anthony**
Murphy Michael J **Aquidneck**
Crepeau Arthur, Central st **Arctic**
Harpin Aime "
Arlington
Connell Michael 922 Cranston "
Mackensie N D **Arnold Mills**
Harris Orrinjr W H **Ashaway**
Allen Chester H **Barrington**
Pary Alfred W "
Simmons George "
Ernst Alvin **Block Island**
Sprague A "
Kenyon Charles E **Bradford**
Newton George S "
Dagenais Joseph A **Bristol**
Stuart Richard S "
Holloway Robert E **Carolina**
Sweet Herbert **Centerdale**
Griggs Charles W **Centerville**
McClure Felix "
Tefft John T "
Central Falls
Gromada John 367 High "
Laperche Vital 10 Sylvan "
Macmillan A B 37 Cross "
Weisman Joseph 97 Washington "
Hawkins Abraham L **Chepachet**
Smith Roy "
O'Brien John J **Clyde**
McComb John J **Davisville**
Bennett William C, Friendship st **E Greenwich**
McKone Peter F, 8 Main st "
Bentley Edwin B 609 Warren av **E Providence**
Cox William junc Wheldon and Taunton ave "
Hall George W jr 2378 Pawtucket av "
McCormick Wm H 331 Taunton av "
Dutemple E P **Exeter**
Wright Isadore **Foster Centre**
Brunell Fred **Georgiaville**
Fish Isaac **Greene**
Wolcott Chester E **Greenville**
Tucker Jesse L **Harmony**
Ledoux Joseph **Harrisville**
Gardiner Fred A **Hope**
Jarue Enoch D **Hope Valley**
Kenyon Charles E **Hopkinton**
Sprague Gilbert **Jamestown**
Clavin Terrence J **Johnston**
Fisher Edwin **Kenyon**
Kelly Patrick H "
Dunley Edward J 1697 Cranston **Knightsville**
Maclean John W, Phenix av "
Rathbun William E **Lafayette**
Salisbury G E jr "
Joslin Leonard **Liberty**
Wordell Abram **Little Compton**
Alger Ambrose **Lonsdale**
Blake Alfred **Manton**
Cote Hormisdas **Manville**
Roy Zenon "
Batalon Francis **Marieville**
Conley Pascal M **Middletown**
Sheehan Cornelius "
Adair David **Narragansett Pier**
Barber Joseph, Brown sq **Natick**
Newport
Bacheller Dudley P 14 Ann "
Lincourt Felix, Taylor ct "
Peckham Enos P, Eustis av near Boulevard "
Tate Alexander N, Chapel st near De Blois "
Bowen C E **North Scituate**
Perreault Henry **N Tiverton**
Gordon William **Oakland**
Callery John F, Oakland av cor Brayton av **Oak Lawn**
Fagan Thomas F **Passoag**
Smith Daniel "
Cavanaugh Peter F 247 Cottage **Pawtucket**
Cormier Louis S 2 Lonsdale av "
Courtois Louis 25 Benefit "
Cullen Joseph J 33 Division "
Dickinson Alfred rear 716 Weeden "
Gorman Hugh F 77 School "
Hamel John B 967 Main "
Laporte Amedee 181 Benefit "
Ross William T 5 Church "
Slocum Wm H Co 39 Bayley "
Tucker Stephen A **Perrysville**
Bowen William H **Phenix**
Rivers John F "
Davol John H **Portsmouth**
Marshall John W "
Murphy Michael J "
Pacheo Joseph "
Sheehan Cornelius "
River Point
Black Allen A, Pike st "
Nolan John B "
Lowell Howard C 3705 Pawtucket av **Riverside**
Round W L **Rockland**
Hannaway William H **Saylesville**
Kaye George "
Paulhus Odilon **Slatersville**
Greene H M **S Scituate**
Smith Delmont **Stillwater**
Johnson A R **Summit**
Corbisie Peter, Plainfield opp Maple av **Thornton**
Cornallier Paul **Bliss**, Four Corners **Tiverton**
Hambley Edwin F "
Manchester Charles E "
Simmons J Albert "
Waite John A & Son, Crandall road "
Wilkie Charles H "
Biggers Joseph **Valley Falls**
Halleran Edward F "
Armstrong Carriage Co **Wakefield**
Edwards James "
Tourgee Fred "
Woods Paul & Son "
Burke Jas W, Church st **Warren**
Cole William R, Market "
Washington
Congdon H N, Main st "
Westerly
Bailey Samuel, Cogswell st P "
Manfredi Angelo, Union st "
Stillman J A, Mechanic st P "
Briggs Oliver A **W Kingston**
Northup John C **Wickford**
Rathbun William E "
Salisbury George L "
Salisbury George L jr "
Woonsocket
Armstrong Bros 47 Estes "
Girard Frederick 41 Girard av "
Jannell Joseph 82 Elbow "
Kosimor W Albert, St Clair st "
Lussier Phillippe 93 Bernon "
McCullough Archibald G 179 Railroad "
Rivet E E & Sons, Valley cor Rathbun "
Smith Willis E 45 Garden "
Niles Bros **Wyoming**

Bleachers

(See Dyers & Scourers)

Apponaug
Apponaug Company The (finishers of cotton fabrics) "
Greene S H & Sons Inc **Clyde**
East Greenwich
Greenwich Bleachery "
Greenville
Grenville Finishing Co Inc "
Lonsdale Company **Lonsdale**
Manville Co **Manville**

Pawtucket
Halliwell Company The, Front st and Blackstone av "
Home Bleach & Dye Works (cotton yarns and thread Branch st beyond the N Y, N Y & H R R "
LeBon Bleach & Dye Works ▸1115 Central av "
MASON ROBERT D CO (see page 1292) Eaten av r 1077 Main "
PAWTUCKET DYEING & BLEACHING CO (see page 1292) 200 Front "
Saylesville
Sayles Finishing Plants "
Slatersville
Slatersville Finishing Co "
Woon Dyeing & Bleaching Co 158 Allen **Woonsocket**

Bleachers' Supplies

North Providence
Harrison A & Co Inc, Charles st "

*Boards of Trade

(See Commercial Organizations)

Boat Builders

Hayes John F **Block Island**
Bradford
Peckham Stephen C, R D "
Herreshoff Mfg Co Inc **Bristol**
Maxwell & Goddard "
Moore George F "
Cross George C **Charlestown**
Nock Frederick S, Water st foot of Division **E Greenwich**
Carr George H **Jamestown**
Bliven Walter S H foot of Spring wharf **Newport**
Carr T O, Dennis av "
Newport Ship Yard 379 Thames "
Wilcox Willis A rear 132 Long wharf "
Williams & Manchester, Lee's wharf "
Phillips H O **Oakland Beach**
Ralph Eleaser ft Aborn **Pawtuxet**
Richardson A J "
Narragansett Ship Building Co **Portsmouth**
Lemos Albert, Narragansett terrace **Riverside**
Narragansett Bay Yacht Yard Sabin's Point "
Narragansett Terrace Boat Shop, Narr Terrace **Quonochontaug**
Northup John C **Wickford**
Peckham Stephen C "
Bailey Marshall A **Tiverton**
Priest Frederick **Wakefield**
Rose Walter "
Warren
Covo Geo H rear 121 S Water "
Saunders Albert E **Wickford**

Boats to Let

Brown's On the Ten Mile 295 N Broadway **E Providence**
Buhrfeind John 305 N B'way "
River Bank Canoe Houses 292 N Broadway "
Lapan Henry **Glendale**
Champion Harry M 32½ Pelham **Newport**
Champion James A F 30 W Pelham "
Champion William J 27 W Pelham "
Stearns Harry **Oakland Beach**
Burgess William H 412 Pleasant **Rumford**

Boiler Manufacturers

Pawtucket
Pawtucket Boiler Works, Slater Park av off Brook "

Bolts, Nuts & Washers

Stephans Nut & Bolt Co 755 High **Central Falls**
Eastern Bolt & Nut Co Aldrich nr Massasoit av **E Providence**
HASKELL WILLIAM H MFG CO (see page 1073) 26 Commerce **Pawtucket**
Pawtucket Mfg Co 327 Pine "
R I Washer Co **Valley Falls**
STANDARD NUT & BOLT CO (see page 1074) "
Rose Walter B **Wakefield**

Bonesetter

Cloutier Alexander 16 Comstock **Pawtucket**

Bookbinders

Farrally Bros 547 Hope **Bristol**
Freeman E L Company 548 Mill **Central Falls**
Newport
Hilcken C A over 202 Thames "
Morse F D & Son 9 Broadway **Pawtucket**

Booksellers

(See News Stands)

Beaudette J Albert **Arctic**
Brodeur D "
Negus R A **Block Island**
Carr's Book Shop 211-213 Thames **Newport**
Chase & Chase 202 Thames "
Clarke William P Co 264 Thames "
Pawtucket
Freeman E L Co 249 Main "
Weibel Albert **Wakefield**
Bliss Charles C **Warren**
Lavigneur Herbert "
Westerly
Nash Arthur N 21 Broad "
Vars Bros 8 High "
Lally F M 80 Main **Woonsocket**
Preston W S 243 Main "

Bootblacks

Bristol
Anastas & Kemas 489 Hope "
Central Falls
LeBlanc Adelard 598 Dexter "
Pelchat Paul 487 Broad "
Bels & Koulowvrts 112 Thames "
Newport
Carter Andrew 112 Levin "
Melesaratos Michael 48 B'way "
Petropoulos Christy 129½ and 162 Thames "
Simopoulos Theodore 269 Thames "
Spiratos George 2 and 58 Broadway "
West Charles M 10 DeBlois "
Pawtucket
Kalcounos Nicholas 35 Broad "
Lampeopulos Vassilius 5 Ship "
Myatt Ernest J 84 Park "
Pawtucket News Co & Shoe Shining Parlors 281 Main "
Peppas William 38 East av "
Stefopoulas Peter 150 Main "
Voikos & Simons Co 183 Main "
Westerly Shine Parlors 2 W Broad P **Westerly**
Woonsocket
Berard Jean B 1 Depot sq "
Bois Joseph 64 Main "
John Nick 253 Main "
Kiraco Vanghel Co 269 Main "
Pastrama Demetro 515 Social "
Spernasso Antonio 8 Cumberland "

Bottlers

Warwick Bottling Works **Arctic**
Arlington
Cipola Angelo r 365 Dyer av "
Empire Bottling Co 168 Farmington av **Arlington**
Hutter Christopher 27 Molter "
Morris Bros 300 Thames **Bristol**
Centerdale
Centerdale Bottling Co "
Douglas Avenue Bottling Co 1195 Douglas av **Geneva**
Marieville
Girard Spring Water Co "
Narragansett Pier
Gavitt Edward A "
Mathewson S W "
Natick Bottling Works **Natick**
River Point
Arnold's Bottling Works, Main "
McDonough Bottle Store, Joyce near Main **Warren**
Westerly
N E Bottling Co 72 Pierce "
Jacob Napoleon 457 Fairmount **Woonsocket**

BEER & LIQUORS

Empire Bottling Co 168 Farmington av **Arlington**
Butler Timothy Estate 377 Mendon av **Pawtucket**
Woonsocket
Mee Edward & Son 42 Cherry "

MINERAL & SPRING WATER

Bellefont
Berry Spring Lithia Water Co "
Cranston Print Works
Cranston Mineral Water Co 1052 Park av "
Ochee Spring Water Co, Hartford av **Johnston**
Prophet Spring **Manton**
Girard Spring Water Co 1028 Mineral Spring av **Marieville**
Swan William C **Middletown**
Eureka Spring Water 4 Court House st **Newport**
Green Valley Spring Water Co 911 Pontiac av **Pottaconset**
Anthony B Earl **Portsmouth**

SODA & TONICS

Central Falls Bottling Co 15 North **Central Falls**
Prentice H R Co 334 Waterman av **E Providence**
Nasonville
Nasonville Bottling Co "
Faerber Peter & Sons Co 24 Bath rd **Newport**
Tallman Frank R 24 Farewell "
Standard Bottling Co 318 East av **Pawtucket**
Varietyville
Lawton's Bottling Works "
Westerly
Blackler James H 79 Pierce "
King's Bottling Works rear 38 W Broad, P "
Batchelors' Bottling Works 80 River **Woonsocket**
Lefebvre Joseph G 92 Asylum "
McLaughlin's Soda Works 404 Summer "
Peerless Soda Works 588 Clinton "

Bowling Alleys

Cicerchia Giuseppe **Barrington**
Vall C C **Block Island**
Willis Edgar H "
Wilson Mary A **Bradford**
Casino Alleys **Bristol**
Sweet Henry **Centredale**
Cranston Casino 28 Gansett av **Cranston Print Works**
East Greenwich
Bailey George E, Main st "
East Providence
Goff Frederick F 12 First "
Pierre Philias **Harrisville**
Evans Daniel **Manton**
LaPolla Pietro **Marieville**
Narragansett Pier
Eicke William F "

Bowling Alleys—Con

Manhattan Bowling Alleys over 212 Thames ... Newport
Oakland Beach
Oakland Beach Casino "
Corbin Benjamin Pascoag
American Bowling and Pool Parlors 32 East av . Pawtucket
Gibbons R F & J J 32 East av and 21 High "
Main Street Square Alleys 150 Main "
Sweeney James W 13 Benefit "
Washington Alleys & Pocket Billiards 21 High "
Whitford Frank Quidnick
Kenyon House Quonochontaug
Wilson Mary Mrs "
Riverside
Goff Cyrillus M 14 Lincoln av "
Peckham Wm T Sakonnet
Valley Falls
Catholic Institute Assn "
Bell Roy V Wakefield
O'Neil Martin W Warren
Star Bowling Co 48 W Broad P ..... Westerly
Spink D Herbert Wickford
Straight Stephen R "
Brunswick Bowling Alleys rear 87 Main ..... Woonsocket
Washington Bowling Alleys 87 Main "

Box Manufacturers

(See Paper Boxes)

Arlington
PROVIDENCE BOX & LUMBER CO (see page 1076) rear 1102 Cranston "
Wade C D 41 New Fenner av "
Cranston Print Works
Cranston Box Mfg Co r 1368 Cranston "
East Greenwich
Rueckert Mfg Co, Long st "
Charpentier Joseph, N Main cor Cole ..... Pawtucket
Daignault Godfroy Co 591 Social "
Darlington Box Mfg Co rear 696 Central av "
Hughes John B 132 Tidewater packing and secondhand) "
McGuirk Peter 1 Masterson (packing and secondhand) "
Parker Andrew F 51 Patterson av (packing cases) "
Polsey J N & Co 41 Bayley (packin) "
Standard Paper Box Corp 110 Kenyon av "
Wood & Metal Co The 66 Pleasant "
Phenix
Murphy James (packing cases) "
Daignault Godfroy Co 591 Social ..... Woonsocket
Woonsocket Paper Box Co Logee near Manville rd "
Bitgood E R Wyoming

Box Manufacturers & Dealers

WADE C D (see page 1075) rear 41 New Fenner av (secondhand) ..... Arlington

*Braid & Tape Mfrs

(See Textile Mfrs)

*Brass Founders

(See Foundries)

Pawtucket
CITY BRASS FOUNDRY (see page 1134) 21 Slater av "

*Brass & Copper Tubing

UNITED WIRE & SUPPLY CO (see page 1165) 1497 Elmwood av ..... Auburn

Brewers

Consumers Brewing Co ft of Spectacle st ..... Arlington
Narragansett Brewing Co New Depot av "
Hand Brewing Co 74 Mendon av ..... Pawtucket
Narragansett Brewing Co 324 East av "

Brick Manufacturers

Ashaway Clay Co Ashaway
Barrington
Barrington Steam Brick Co "
Nayatt Point
N E Steam Brick Co "

Bridge & Wharf Builders

Chase & Booth Bristol Ferry
McKinnon Construction Co 70 Water ..... E Providence

Brokers

Central Falls
Schiller Alphonse 53 Tremont "
Clark, Childs & Co 33 Bellevue av ..... Newport
Randolph E & C 33-35 Bellevue av "
Collins Bernasd J 7 Railroad av ..... Pawtucket
TUCKER, ANTHONY & CO (see page 1049) 100 Grosvenor bldg ..... Providence

BOAT

Bristol
Bladding William P 90 High "

COTTON YARN

Clark Alfred L 308 Main rm 221 ..... Pawtucket

FACTORY & INDUSTRIAL

Watson E K 115 Main Warren

INSURANCE

Ward William G jr 29 Powel av ..... Newport

INVESTMENTS

Brooks Herbert H 12 East av rm 23 ..... Pawtucket
Thompson Alexander C 58 High ..... Westerly

MONEY

Newport
Leary John A 4 Washington sq "
Newport Loan Co 12 Franklin "
Pawtucket
American Loan Assn 7 High "
Blackstone Loan Co 1 N Union rm 11 "
Financial Service Co Inc 308 Main rm 212 "
Household Loan Co 308 Main "
Morris Plan Co of R I 339 Main "
Pawtucket Loan Guaranty Co 18 East av rm 306 "
American Loan Assn 154 Main rm 1 ..... Woonsocket
Morris Plan Co of R I 87 Main "
Richardson S H 40 Main "

PAWN

Newport
Aronson Jacob r 189 Thames "
Flagg Loan Co 12 Franklin "
Frant David 196 Thames "
Hub Loan Co Broad cor N Union ..... Pawtucket
Market Square Loan Co 20 Main ..... Woonsocket
Woonsocket Loan Co 88 Main "

REAL ESTATE

Newport
Ball Realty Co 6 Pleasant "
Pawtucket
Conley James H 212 Broad "
Moore Charles M 58 Main "
Wilcox William A 41 W Broad P ..... Westerly
Woonsocket
Briggs B M & Sons 166 Main "
Ronian Edwin O 84 Main "
Trudeau Pierre I 907 Bernon "

Broom Makers

Collins Daniel J, Waltham cor Pawtucket av ..... Pawtucket
Gardner Frank A r 56 Warren av "
Woon Broom Manufactory 57 Center ..... Woonsocket

Brush Mfrs

Pawtucket
Chase Brush Co 18 B'way "
Pawtucket Brush Co, Slater av "
Thayer P E Co 18 East av "
Ulbrich Henry C & Sons 80 Appleton av "
Woonsocket Brush Co 308 Main rm 108 "
VOELKER PHILIP L (see page 1079) 2 Bucklin cor Woodman ..... Providence
Woonsocket Brush Co 103 Railroad ..... Woonsocket

Builders' Finish

Newport
Moffit William S 9 Pond av "
Lord Edgar H Co The, N Main cor Cole .... Pawtucket
Pawtucket Cabinet & Builders' Finish Co, Spencer cor Taft "
PAWTUCKET SASH & BLIND CO (see page 1080) 24 to 28 Mason "
PHILLIPS ROSCOE W (see page 1183) P O Box 198 "
Tingley Frank E 80 Conant "

Builders' Materials

Coutu C J Sons, Curson at Arctic
Central Falls Stone Co 103 Foundry ..... Central Falls
Kenyon
Anthony Benjamin M 12 Harrison av (sand and gravel) "
Chafee George W "
Anthony Joseph S (sand and gravel) 331 Spring ... Newport
Friend John M 108 Third "
Hammett A & H G Co 319 and 321 Thames "
Pawtucket
Possanti Washington (cement blocks) 14 Lake View av "
Bowen Construction Co 180 Greenwood av ..... Bumford
Barbato Pasquale (cement blocks) near 1457 Plainfield ..... Thornton
Westerly
Kenyon H T & Co 57 Main "
Sherman's R A Sons Co (see page 2016) 139 Main "
Woonsocket
Sylvestre & Brodeur Co (hardware) 19 Monument sq "

Building Movers

Bristol
Rounds Spencer 17 Pierce av "
Preece Thomas 33 VanZandt avenue ..... Newport
Pawtucket
Miller George E 159 School "
Simmons David W Tiverton
Poole Charles E Westcott
Woonsocket
Sweeney J Paul 27 Pleasant "

Building & Loan Associations

East Greenwich
East Greenwich Association "
Westerly Savings Fund & Loan Assn 3 Main ..... Westerly
Old Colony Co-operative Bank Woonsocket Branch Arthur M Briggs local manager 1 6 Main ..... Woonsocket
Royal Home Security Co 53 Commercial bldg "
Woonsocket Building & Loan Assn 237 Main "

*Business Letters Composed & Mailed

SAMPSON & MURDOCK CO List & Letter Service Dept 246 Summer Boston Mass

*Business Men's Associations

(See Commercial Organizations)

Butchers

Almy Gideon W Aquidneck
Dressler Max & Son Arctic
Meehan George Ashton
Meehan John
Ball Nicholas 2d Block Island
Barber Fred C Carolina
Brown E C & Son
Brown Frank R
Gross Challoner C Chepachet
Young George A
Goucher Ephraim Crompton
Greenlees John rear 36 Weldron av ..... Eden Park
Cole Bros Greene
Stanley Arthur jr Hope Valley
Anthony Ledyard S Jamestown
Brown Charles F Kingston
Little Compton
Brownell Robert G
Dennis W Brooks
Colwell Leon S Manton
Desjarlais Arthur D Marieville
Gillen Moses B
Viall Isaac F Nayatt Point
Thornton William G N Scituate
Aubin Albert Pascoag
Clark Herbert I "
Corrigan Bros "
Healey Horace Perrysville
Portsmouth
Cummings William A S "
Wood Henry Prospect Hill
Tucker William E Saylesville
Miller William D Slatersville
Turner S T "
Wilbur Frank B S Scituate
Champlin Charles B Wakefield
Wallis Eugene F Warren
Hopkins A J & I E Washington
Paine Joshua A W Barrington
Randall Whitehall W Kingston
Rose Frank E Wickford
Sherman Frank W "
Sisson Clark "

Butter, Cheese & Eggs

Rayner G J Ashton
Ball Ansel Mrs Block Island
Hyde Frank Mrs "
Central Falls
Cohn Morris 539 Dexter "
Steere S B & E M Chepachet
Watson John E, Estate "
Aquidneck Dairymen's Assn, Tew's Court ..... Newport
Landers & Peckham 142 Thames "
National Butter Co 205 Thames "
Newport Dairy Co rear 79 Van Zandt av "
Barney H O & Son, Broad cor Main ..... Pawtucket
Kennedy & Co 314 Main "
Pawtucket
National Butter Co 16 Broad "
Rowse George W Estate, Mendon av cor Cottage "
Vermont Creamery, Mendon av cor Cottage "
Blackmar O M & Co Valley Falls
Hawthorne Hugh Warren
Ames S K 54 High Westerly
Cloverdale Creamery Co 23 Cumberland ... Woonsocket
Norfolk County Creamery 65-67 Federal "

Butterine Mfrs

Crown Churning Co 105 Pavilion av ..... Bumford

Cabinet Makers

(See Furniture Dealers)

Arctic Cabinet Works & Lumber Co ..... Arctic
Bristol
Dunbar Howard B 361 Hope "
East Greenwich
Lindberg Olaf P, West st "
Newport
Graham Joseph 62 Spring "
Steele George I 45 Pelham "
Pawtucket
Pawtucket Cabinet & Builders' Finish Co, Spencer cor Taft "
Westerly
Saunders Bros, Coggswell st P "

Calendar Manufacturers

EASTERN ADVERTISING CO (see page 1243) 736 Central av ..... Pawtucket.

Card Clothing Mfrs

McKenna Owen E, Old Slater Mill ..... Pawtucket

Carpenters & Builders

Cheetham Ernest Allenton
Manchester John E Aquidneck
Peckham Jethro J "
Baxter E C Arctic
Berard John B & Son "
Eddy Willard E "
Laramee Algondus "
Buonanno & Marcello Co 583 Laurel Hill av .... Arlington
Cianci Pietro & Son 80 Lookout av "
Higgins Jerome J 25 Dunedin "
Perrin Bros Ashaway
Taylor Harris W "
Auburn
Allwood William J 920 Park av "
Matteson Fred M 117 Julia "
Taylor Clarington E 72 Grace "
Tillinghast D W 157 Orchard "
Williams Earl H 49 Arthur "
Andreossi Luigi Barrington
Bliss Irving W "
Farina Alfredo "
Norton Benjamin "
Hayes J Frank Block Island
Rose Samuel jr "
Smith Julius "
Salisbury Samuel M Bridgeton
Ball Sumner A, Ferry rd Bristol
Buffum Joseph L, Godding av "
Doran Dennis 99 Franklin "
Rounds Spencer 12 Pierce av "
Wall Charles W 278 Hope "
Foti Charles Centredale
Luther John "
Picard Alfred "
Colvin Irving A Centerville
Eddy Charles B "
Shaw George B jr "
Bonvouloir Joseph A 29 Fletcher ..... Central Falls
Dolan John B 62 Washington "
Ferland Joseph 78 Illinois "
Gaboriault Honorius A 114 Perry "
Lachance Ovide 99 Foundry "
Central Falls
Laliberte Seraphim 333 Hunt "
Laliberte Stanislas & Son 33 Tremont "
Lemieux Abealom 347 Hunt "
Martel Joseph I 22 Park "
MORIN JOHN B CO Inc The (see p 1307) 125 Hunt "
Simmons Harry T 17 Illinois "
Tetrault Isaie jr 11 Darling "
Cross George C Charlestown
Keach Walter F Chepachet
Sweet Walter N "
Cranston Print Works
Coty Augustus 51 Victoria av "
Cumberland Hill
Macklin Harry E "
Vaughan Lorenso Davisville
Haskell Abner F Diamond Hill
E Greenwich
Anderson Carl R 17 Rector "
Johnson Charles J 26 Somerset "
Soderlund Bros, Marlborough cor Division "
Spencer Jasper 47 Marlborough "
Crafts Clarence E 79 Blanding av ..... East Providence
Dorrance Leon W 50 James "
Grant H L 186 Burgess av "
Hill Alfred 123 Vine "
Hobbs Orlo O 97 Irving av "
McDonald Allan & Son 99 Walnut "
Miner Harvey C 1916 Pawtucket av "
Norton George J 2919 Pawtucket av "
Saunders Isaac A 676 Waterman av "
Shields David B 192 Warren av "
Smith Charles H 50 Ninth "
Tiplady Alfred M 1449 S Broadway "
Trottier Philibert J 134 Central av "
Burgess Herbert L 38 Chestnut av ..... Eden Park
Silven Anders E 70 Oakland av "
Edgewood
Bunker Edwin J 350 Smith "
Burlingame Bayard B 1835 Narragansett boul "
Lockwood Irving H 125 Pawtuket av "
Soden Edward B 357 Smith "
Garnett John Exmond
Sanders Jesse C Exeter
King Charles L Fruit Hill
Kennedy Alvero A, R D Greene
Kennedy Arthur G, R D "
Brook Jonas Greystone
LeClair —— Harrisville
Barber Ernest A Hope Valley
Palmer George L & Sons "
Anthony Frederick Jamestown
Anthony George D "
Wright Thomas D "
Brown Wm M S Johnston
Card E E Lakewood
Sanders Jesse C Liberty
Little Compton
Grinnell Herbert A "
Hathaway Frank W "
Negus William A "
Reed Albert A "
Sylvia Joseph V "
Taylor George F "
Boeske Herman A Lymansville
Brown E L Manton
Cloutier Henry "
Coughlin John "
Greenwood Harry "
Pessullo Angelico "
L'Heureux Edmond 156 Railroad ..... Manville
Ballou Clarence L Marieville
Gauthier Henry Marieville
Middletown
Peckham Benjamin W H "
Peckham Howard G "
Peckham J Willis "
Narragansett Pier
Briggs George T "
Congdon Alphonse "

Carpenters & Builders—Con

Narragansett Pier
McIntosh Abbott L "
Sherman J Attmore "

Newport
Barlow Wm F 123 Pelham "
Blaisdell John Lewis 5 Colonial "
Bloom Andrew 26½ Rhode Island av "
Boiani Rodolfo 19 Callender av "
Brown Henry R 6 Chestnut "
Carr T O, Dennis av "
Caswell C Grant 49 Farwell "
Clarke C Elmer 27 Spring "
Collon John, Lee's wharf "
Connolly Michael R 50 John "
Curry Robert W 34 Chapel "
Dillon George H 1 Apthorp av "
Dillon Nicholas R 39 Rhode Island av "
Donovan James H 128 Spring "
Dring Walter 9 Fir "
Gallagher John P 92 Kay "
Gillies James M 67 Roseneath av "
Gladding Edward M 28 Congdon av "
Graham James 11 Webster "
Holland Alfred W 38 Long whf "
Johnston J D 69 Mill "
Kane John P 14 Dearborn "
Laursen Mads 11 Hall av "
Lawrence Louis N 66 Van Zandt av "
Lucas Thomas 24 Elm "
Lynch C Robert 20 Bedlow av "
McCormack Michael A 137 Bellevue av "
McLean Duncan 13 Frank "
Maher Anthony, Maher court "
Mason John 50 Friendship "
Melville George 7 Brooks av "
Mobbs John F 349 Spring "
Moon Thomas & Son 107 Second "
Nicol Building & Realty Co 25 Newport av "
Oxx Samuel H 15 Elliott pl "
Pike Robert M 47 Third "
Reagan Patrick J, Coddington wharf "
Reagan Thomas H 20 Gidley "
Richardson Carl G 8 Barney "
Ross Alexander D 541 Spring "
Shea Stephen A 49 Warner "
Stoddard George S 8 Friendship "
Wolfenden Robert 20 Caswell av "
Place Stephen A N Providence
Place Reuben A "

North Scituate
Burlingame William P, R D 2 "
Stewart Samuel F N Tiverton
Walmsley Albert "
Brown Forrest N Oakland Beach
Girard Charles "
Angell Smith F Pascoag
Aubin & Smith "
Gory Fred A "
LeClair Lawrence "
Smith Edward C "

Pawtucket
Allen Clarence W 8 Rosewood "
Anderton James 834 Weeden "
Ball Orriman S 494 Grand av "
Baum James H 58 Mowry "
Berndt Ernest O 69 Trenton "
Bessette Phileas 221 Newell av "
Bouin Joseph A 196 Coyle av "
Carbonneau Edward 25 Mary "
Chartier Francis 41 East "
Chenette Touissant 311 Middle "
Cole Wheaton 74 Pleasant "
Damon Charles F 506 Cottage "
Dolan J Stephen 17 Cedar "
Fairweather Jas R 106 Chaplin "
Fuller Ernest C 661 York av "
Germain Rogers 302 Pawtucket av "
Godin Francois 30 Charpentier "
Humes Charles W 11 Grace "
Lapierre Geo J 20 Prince "
Laplante Alfred R 9 Timothy "
Lee John F 25 Walker Pawtucket "
McDuff James F 42 Myrtle "
Messier Edouard 97 Plain "
Morin George V 495 Brook "
Morin Joseph 80 George "
Murphy Louis A 112 N Bend "
Poliquin Joe A 570 Broadway "
Rowley Frank G Co Inc The 260 Central av "
StGodard Davide 23 Gooding "
Vigeant Henry 766 Weeden "

Pawtuxet
Corp Herbert J r 157 Ocean av "
Pollock Arthur Peace Dale

Pontiac
Johnson Adolph E, West st "
Coggeshall John R Portsmouth
Dyer Walter F "
Harrington Charles B "
Manchester John E "
Peckham Daniel A "
Peckham Jethro J "
Randall Perry G "
Sherman Walter P "
Collings Robert T Prospect Hill
Keane Michael T "
Dussa Joseph Quidnick
Tucker Frank W River Point

Riverside
Belcin Onesime C 15 Smith "
Higgins Howard L 50 North "
Read Henry J 14 Catalpa "

Saunderstown
Pearce Langworthy H "
Carr Daniel A Saylesville
Gates Herbert A Shannock
Ferrier Dennis D Slatersville
Lunn Amos F "
Clemence Daniel M Smithfield
Grinnell Elmer E Tiverton
Manchester Charles H "
Taylor George F "
Bradford James E Union Village
Foster Lucius H Valley Falls
Bell L F Wakefield
Brown J W "
Burns Robert "
Card Wanton R "
Oatley Lincoln N "
Potter Charles F "
Stedman George C "
Whaley George "
Lepan A J, Cornell av Warren
Loughran Thomas J, Childs st "
McCann Michael F, Railroad av "
Mercier Wm Z 88 Market "
Monast Wilfred A 63 Metacomet av "
Smith Richard 269 S Main "
Baker John Washington
Cook John G "
Kent W Eugene "
Mathewson George W "
Shippee Henry M "
Machon Thomas C 87 Berkeley West Arlington
Jacques Irving W Greenville

Westerly
Barber Edward P 52 Moss P "
Barber Winthrop W 189 Mechanic P "
Doney Harold 25 Hobart P "
Hill Albert D 18 Courtland P "
Kenyon H T & Co 57 Main "
Sherman Isaac S Courtland P "
Bullock Joseph H Wickford
Gardner Walter "
McKensie John E "
Oatley George N "
Phillips William G "
Sherman Irving R "
Archambeault Louis J 296 Gaulin av Woonsocket
Aubin Wilfrid 1103 Diamond Hill road "
Beaulieu Louis B 575 Elm "
Bibeault Geo J 492 Providence "
Bradford James E 11 Warren av, Union Village "
Demers Henry 109 Jenckes "
Drouin Raymond 372 Elm "
Hemond Napoleon 125 Burnside av "
Houle Pacifique 498 Bernon "

Woonsocket
Lamoureux Desithe 66 Charles "
StOnge Olivier 663 Bernon "
Simard Adolphe E 109 Cook's Hill lane "

Carpet Cleaners

Metropolitan Dye Works 603-605 Thames Newport
Brennan Thomas J, Old Slater Mill Pawtucket
Pawtucket Steam Carpet Beating and Renovating Works 334 East av "
R I Rug Works 334 East av "

Woonsocket
Archibald Peter S 83 High "

Carriage Makers

Ashaway
Slocum John A off Laurel "
Leveck Edward L, Friendship st East Greenwich
McCormick William H 329 Taunton E Providence
Dutemple E P Exeter
Gould Arthur C Georgiaville
Lewis R W Hopkinton
Sprague George H, Woodville "

Narragansett Pier
Sherman William "
Bachelier Robert C, Bedlow av cor Malbone rd Newport
Clark Phineas C rear 10 Long wharf "
Maher William A 13 Farewell "
Shea Michael F Estate, Perry Mill wharf "

Pawtucket
Blake F N Co 15 Bayley "
Goff Francis D 13 Margaret "
Grant Frank U 15 Knowles "
McCabe Bernard Carriage Co 22 Bayley "
Webster J C Usquepaugh
Woods Paul A Son Wakefield
Baker Albert, Coggeswell st P Westerly
Holdredge Charles H 106 W Broad P "

Woonsocket
Benoit George 123 River "

*Castings

WHITE J S CO (see page 1136) 22–24 Dexter Pawtucket

Caterers

(See Ice Cream Mfrs)

Central Falls
Blount John A 17 Parker "
DOUGHTY ICE CREAM CO (see page 1149) 1079 South Broadway E Providence
Miller F H Co 63–67 Warren av "

Newport
Coles Herbert A 10 Bellevue av "
Leclercq A Est, Dresser st "
Simpson W H 104 Bellevue av "
Rowell Herbert A Pascoag

Pawtuxet
Slocum Albert A 8 Bridge "

Warren
Maxfield Julia A 6 Federal "

Woonsocket
Oak Knoll Farm, Great road "

Cattle Dealers

Dressler Max Arctic
Payne E Roy Block Island
Payne E S "
Sheffield George "
Olney Walter M Chepachet
Paine Henry M "
Steere James B "

East Greenwich
Spungin A 219 S Main "
Waterman I, Main st "
Money Philip A Exeter
Slocum Eben "

Farnum Charles W Harmony
Lawton Henry A Hope
Anthony Ledyard S Jamestown
Greene Oliver W Kingston

Narragansett Pier
Greene Thomas L "
Dressler Hyman Phenix
Sowle Walter A Portsmouth
Nichols F L South Kingston
Osborn Henry C jr Tiverton
Carpenter W R Wakefield
Hopkins A J & Son Washington
Bosoian Hachadoor 613 Mendon rd Woonsocket

Cellulose Products

Nonnabo Chemical Co Dexter st Phillipsdale

*Cement Building Blocks

RHODE ISLAND IMPROVED CEMENT WORKS CO (see page 1198) Eliza st off Killingly Providence

Cesspools Cleaned

Eden Park
Miller Clarence 1 Arthur av "
Sanitary Pumping Co 48 Arnold av Edgewood
Savage Frederick R, Potter Hill rd Westerly
Talbot David T 213 High "

Chair Seater

Newport
Briggs Thomas G 6 Branch "

Charcoal

Peckham Wilson A Chepachet
Hyde B F Foster Center
Knight Walter B Greenville
Steward David "
Knight W H N Scituate
Knowlton Arthur E "
Knight A W & Son River Point

Chemicals

DEALERS

SIDDALL GEORGE F & CO (see page 1086) 149–153 Clarendon Auburn
D & M Chemical Co, George Waterman road Centerdale

Woonsocket
FARNUM J B CO (see page 1089) 373 N Main "

MANUFACTURERS

D & M Chemical Co Centerdale
Providence Drysalters Co, S Main st East Greenwich

E Providence
Industrial Chemical Co, Massasoit av cor Aldrich "
Royal Chemical Co Harris

Pawtucket
Atlas Chemical Co 188 Main rm 307 (drugs and dye stuffs) "
Chemico Mfg Co 88 S Union (dust layer) "
Commonwealth Chemical Co 347 Main rm 310 "
Harrison & Co Inc P O 68 Pawtucket "
Lewis John D 35 Charlton av "
McIntyre Chemical Co 253 Evergreen "
Pawtucket Mordant Co Branch st bey the railroad "
Roscoe William Est 24 Lake "
What Cheer Chemical Co 188 Grotto av "

Phillipsdale
O'Bannon Corp (Nonnabo Chem Div) Dexter st "
HOPE CHEMICAL COMPANY (see back col page J

90 Smithfield av Providence
Rumford Chemical Works, Greenwood av (baking powder) Rumford
U S Alisarine Co, Pawtucket av near Pleasant "

Warren
Warren Dye Co 147 S Water "

Woonsocket
Capsiol Chemical Co 291 Main "
Dustlain Mfg Co 74 South "

*China, Glass & Earthenware

(See Crockery, China & Glass)

Chiropodists

Underwood William off Waterman av Centerdale

Newport
Halpin Annie L Mrs 81 Mill "
Holloway Edward C 79 Spring "
Howard Cordelia B Mrs 41 Bliss rd "
Murphy J H Mrs 11 West Narragansett av "
Piper Bertha L Mrs 10 Third "
Sullivan Theresa L 11 West Narragansett av "
Finan Alice V 18 East av rm 207 Pawtucket
Lee John H 204 N Main "
McLaughlin Mary E 95 Mulberry "
McLaughlin Mary J 188 Main rm 314 "
Moran H F & A C 188 Main rm 403 "
Spencer Waity M H 228 Main rm 4 "
SWEET ARTHUR B (see page 1091) 268 Westminster rm 5 Providence
Williams A Thornton Mrs 21 Newton av Westerly

Woonsocket
Buxton Charles A 294 High "
Gahan Della M 3 Globe bldg "
Roddy Mary V 30 Commercial bldg "
Thurston Albert H 4 Federal block "

Chiropractors

Olsen Bernard H 347 Main rm 315 Pawtucket

Westerly
Atwood Clara P Mrs 41 High "

Christian Science Practitioners

Linfield Lizzie M Mrs 151 Spring Newport
Thompson G Ervin 62 Commercial bldg Woonsocket

Cider & Vinegar Mfrs

Peckham Wilson A Chepachet
Winsor Byron "
Barber J R Exeter
Knight Fred E "
Brayton George F Foster Center
Winsor Byron H Harmony
Dexter E B N Scituate
Fairbrother Samuel H Pascoag

Almy B T Simmonsville
Rarup John J Slatersville
Blackmar Oscar R S Scituate
Johnson E A Summit
Kenyon Charles D Usquepaugh
Waterman Elisha A Valley Falls
Card Herbert M Wakefield
James George S W Kingston

Woonsocket
Lally Martin F 856 Harris av "

Cigar Manufacturers

Fairbrother Samuel H Bridgeton
Cross William D (Est) Carolina

E Greenwich
Eggleston Harry B, Main st "

Newport
Zeidman Harry 10 Market sq "
Brannigan John H & Son 8 Cleveland Pawtucket
Donovan M J & Son 10 Sterry "
Floyd John H 39 Walker "
Follett F F & Son Co 119 Brook "
Houston Frank J 5 Maiden lane "
Kern Geo 246 Pawtucket av "
Leveck Frank 93 Johnson "
McVay Francis E 80 Meadow "
McVay James P 96 Meadow "
Rodley E & Co 88 Main "
Spoerer Jacob W 32 Heaton "
Thornton A A & Son 536 Central av "
Thurber John M rear 47 Cottage "
Wilson Isaiah C 231 Barton "

Pawtuxet
Mason M E Co 2200 Broad "
Anthony David B Portsmouth
Birtwistle D "
Holley D & Co Saylesville

Warren
Gardner David V 8 Market "

Westerly
Woods Charles H 18 Canal "

Woonsocket
Coleman & Croke 72 Main "
Cook Bros 286 Main "
Dery Joseph D 7 Cumberland "
Union Cigar Co 220 Bernon "

Cigar & Tobacco Dealers

Moan Patrick F Lippitt
Maher Bros Mapleville
Adelson Samuel 108 and 254 Thames Newport
Allman Samuel T H Est 48 Broadway "
Atwater John C 3 Market sq and 333 Thames "
Benson & Hedges 5 Casino blk "
Habib & Honnessy 103 Thames "
Hers Bros 200 Thames "
Kesson Samuel B 2 Broadway "
London Pipe Shop 134 Thames "
Newport Tobacco Co 431 Thames "
Richardson & Tilley 306 Thames "
Smith Harry 289 Thames "
Tilley Louis E 148 Thames "
Weaver Charles A 63 Warner "
Wood Harry D 136 Broadway "

Oakland Beach
Booth Florence E "
Edwards Lemuel Pascoag
Legg Edward "
Amborn Gertrude B Mrs 255 Cottage Pawtucket
Billington J D 305 Main "
Capitol The 221 Main "
Chilson Irving E 41 Broad "
LeVasseur Thomas D 132 Main "
Rodley E & Co 88 Main "
Siperstein Harry 28 Summer "
United Cigar Stores Co 215 Main "
Johnson Chas A 25 King Pontiac
ARMSTRONG TOBACCO CO (see page 1299) Sabin, Calender, and Beverly sts (wholesale) Providence
Gaskin Peter J Valley Falls

Warren
Bedard Delphice L 96½ N Main "
Maddox William 33 Joyce "

Westerly
Cella Louis A 7 Liberty P "

Woonsocket
Depot Cigar Store 4 Depot sq "
United Cigar Stores Co 117 Main "
Wheelock Charles E 280 Main "

*Circular Letters Composed & Mailed

SAMPSON & MURDOCK CO
List & Letter Service Dept
246 Summer .... Boston Mass

*Civil Engineers

(See Engineers, Civil)

*Clamps (Hand Screws)

NARRAGANSETT MACHINE CO (see page 1306)
foot of Vale ..... Pawtucket

Clergymen

ABBREVIATIONS:—A C, Advent Christian; A M E, African Methodist Episcopal; B, Baptist; C, Congregational; C of C, Church of Christ; E, Episcopalian; Evan, Evangelical; E L, Evangelical Lutheran; F, Friends; F B, Freewill Baptist; F C, French Catholic; G C, Greek Catholic; J, Jewish; L, Lutheran; M, Methodist; M E, Methodist Episcopal; Pent, Pentecostal; Pres, Presbyterian; P C, Polish Catholic; P M, Primitive Methodist; R C, Roman Catholic; S A, Second Advent; S C, Swedish Congregational; S L, Swedish Lutheran; Swed, Swedenborgian; U P, United Presbyterian; U, Universalist; 6 P B, Six Principle Baptist; 7th D A, Seventh Day Adventist; 7th D B, Seventh Day Baptist

Camp George F (B) **Adamsville**
Larivierre Hercule (R C) **Albion**
Chapman Stephen (B) **Allenton**
Root T H (Cong) **Alton**
Anthony
Salisbury John N W (A C) "
Keeley —— (R C) **Apponaug**
Woffenden Richard H (E) 55 Main "
Bourgeois Joseph R (R C) **Arctic**
Broulette Ovila H (R C) "
Brunelle D B (R C) "
Keefe William J (R C) "
Messier Hercule (R C) "
Arnold Mills
Fisher Harry B (M E) "
Kortkamp Richard L (P) "
Ashaway
Coon D Burdette (S D B) "
Mathewson Everett P (B) "
Shaw George B (S D B) "
Ashton
Baggott Jeremiah W (R C) "
Norman Henry A (R C) "
Pressey William (E) "
Auburn
Bjork N J (B) 768 Park av "
Lothrup Dorrance B (B) 9 Frances av "
Lund Andrew G (Cong) 17 Forest av "
Meader C A (E) 445 Wellington av "
Olsenius Joel (S L) 167 Woodbine "
Reynolds William J (B) 13 Marden "
Streeter Randolph 291 Station "
Sullivan John F (R C) 569 Park av "
Tally William (R C) 569 Park av "
Vye Henry K (B) 84 Wollaston "
Cottrell Ira G (S D B) **Bakersville**
Barrington
Albanese Francis (R C) "
Canada Prentice A (Cong) "
Chapin Wm M (E) "
Burton N B (M E) **Berkley**
Duffy Francis E (R C) "
Crossley W (P M) **Block Island**
O'Brien J (R C) "
Roberts Horace A (B) "
Harrison C W (M E) **Bridgeton**
Bristol
Allen Annie S (P) 154 Wood "
Cahill Albert L (R C) 330 Wood "
Constance Mary G (P) 154 Wood "
Gillan Thomas J (R C) 330 Wood "
Howard Anson B (E) 15 Church **Bristol**
Locke George L (E) 45 Woodlawn av "
McGilton Adam C (M E) 129 State "
Poja Joseph (R C) 141 State "
Rebbelo Antonio P (R C) 577 Wood "
Wallace O H (B) 85 Union "
Whitley John E (Cong) 35 Church "
Horton George **Carolina**
Bennett Edward C (E) 2237 Mineral Spring av **Centerdale**
Hardy Joseph (R C) "
Centerville
Herenius Andrew M L (L) "
Kugler William E (M E) "
Central Falls
Barr William B (P) 169 Cross "
Bartley James R (R C) 78 Fuller av "
Beland Joseph H (R C) 437 Broad "
Boury Hananias (Syrian) 299 Broad "
Critchlow H H 119 Cross "
Desrochers A Phillipe (R C) 437 Broad "
Geoffroy Joseph (R C) 780 Dexter "
Grenier Stephen (F C) 437 Broad "
Hawk Willis B 12 Clinton "
Jette Alfred U (R C) 437 Broad "
Laliberte J Alfred (F C) 780 Dexter "
Maguire John (R C) 78 Fuller av "
Malecki Laurence A (R C) 353 High "
Rosink Bronislaus (R C) 353 High "
Sullivan John F (R C) 78 Fuller av "
Webber Ernest M 9 Chapel "
Williams John J (B) rear 386 Central "
Zawistowski R L (R C) 320 High "
Thomas F D (B) **Charlestown**
Decker Frank (Cong) **Chepachet**
Fitch Leon D (Pent) "
Phelan W J (R C) **Coventry**
Cranston Print Works
Johnson D A W (U P) 1267 Cranston "
Tierman Thomas H (R C) 1493 Cranston "
Cumberland Hill
Selleck Willard C (U) "
Slobin John "
Adams A H (B) **E Greenwich**
Curry E J (M E) "
Houghton William R (R C) "
Hunt Fay R (M E) "
Hunter John M (E) "
Lawson Axel J (Lutheran) Brayton av "
Simmons John W (N E) "
Strandrine Axel "
Tucker E Anna (F) 24 Pierce "
E Providence
Bailey Nathan, Bluff av "
Fox Howard S (Cong) 666 Broadway "
Gibson Reuben A (Pent) 846 Broadway "
Hainer Fred L (B) 1396 Pawtucket av "
Kinney Geo W (B) 9 Intervale av "
Proude John (P M) Bluff av "
Ray Robert C (B) 622 N Broadway "
Wilkins Frank L (B) 23 Walnut "
Canning Pat'k S (R C) 1787 Broad ..... **Edgewood**
Cate Carter E (F B) 7 Kensington road "
Cunningham F Albert (B) 15 Fair View "
Edwards Levi B (E) 1665 Broad **Edgewood**
McCabe Michael J (R C) 1787 Broad "
Myers Arthur J (M E) 246 Smith "
Plumb M Raymond (Cong) 56 Chiswick rd "
Exeter
Woodmansee Hasard B (Adv) "
Foster Center
Smock Fred B (F B), R D "
Doran W R (R C) **Fruit Hill**
Georgiaville
Downing John F (R C) "
Burgess Gideon (Cong) **Greenville**
Roberts John H (B) "
Greystone
Butterfield A M (P M) "
Ryan Thomas E (R C) **Harris**
Sanford Frederic W (E) "
Vincent James L (U) "
Nield Edward (B) **Harrisville**
McMahon Bernard (R C) "
Hills Grove
Lowden John F (M E) "
Moore Homer C **Hope**
Hope Valley
Ballentine Harlan J (B) "
Thomas Walter C (B) "
Hopkinton
Witter E Adelbert (S D B) "
Burrows Chas D (E) **Jamestown**
Morse Lyman "
Sullivan Patrick J (R C) "
Pearson Carl **Kenyon**
Redfield C P (C) **Kingston Hill**
Lafayette
Arnold Harold G (M E) "
Smith C L C (A) "
Wood Whitman L (B) **Lakewood**
Little Compton
Barros Manuel (R C) "
Newton Wilbur E (M E) "
Strout J W (Cong) "
Harding John A (B) 1570 Lonsdale ..... **Lonsdale**
Taylor William B (M E) "
Armento Nicolo (R C) **Manton**
Carpenter Alva E (E) "
Lessard Eugene (R C) 32 Division ..... **Manville**
Toll Eric (E) 135 Main "
Christie Robert J (M) **Mapleville**
Hebert M A (R C) "
Archambault H (R C) **Marieville**
Gates Lawrence O (B) 46 Highland . **Meshanticut Park**
Middletown
Hughes Israel Harding (E) "
Manning George W (M E) "
Narragansett Pier
Allen W H B (E) "
Bone Thomas (B) "
O'Toole Austin (R C) "
Green William T (B) **Natick**
Heyden Francis (R C) "
L'Esperance P (R C) "
Quinn John J (R C) "
Newport
Ahlquist Abel (L) 2 Corne "
Allen William H (M E) 490 Broadway "
Arnett Benjamin W (A M E) 10 Elisabeth "
Beattie Charles F (E) 81 Washington "
Bernstein Jacob (Heb) 17 Burnside av "
Christopher Charles P (B) 5 Bull "
Coleman Frederick W (M E) 29 Farewell "
Cooper Henry H (A M E) 10 Elisabeth "
Dickerson Clarence F 266 Spring "
Forster Charles W (E) 5 Bellevue court "
Gibbons Chas N (M E) 47 William "
Greene Richard A (P) 11 Malbone rd "
Hedstrom Nels J (S M E) 34 Annandale road "

Higney Edward A (R C) 39 Touro **Newport**
Hines George A (R C) Spring cor William "
Hughes Stanley C (E) 135 Touro "
Jeter Henry N (B) 55 Chapel "
Jones William S (U) 29 Kay "
Lucas William J (B) 69 Thames "
McCarthy James C (R C) Second cor Battery "
McHugh Patrick W (R C) 39 Touro "
Marren John W (R C) 39 Touro "
Marriott Nathaniel A (B) 29 School "
Morgan-Jones William M, Redwood Villa "
Murphy John X (R C) 30 Carey "
Nelson Wilbur T (B) 26 Spring "
O'Rourke John A (R C) Carroll av cor Harrison av "
Peters Aaron T (Cong) 20 Thomas "
Porter Emery H (E) 47 Everett "
Raptakis Ischias (Greek) 20 Marlborough "
Redihan Bernard F (R C) Carroll av cor Harrison av "
Ryan Michael L (R C) Spring cor William "
Silcox C Edwin (Cong) 33 Mt Vernon "
Turquand Charlton S (E) 120 Washington "
Ward James T (R C) Spring cor William "
White Robert R (Pres) 6 Everett "
Williams Orlando C (F) 22 Brooks av "
Cutler Gilbert B (B) **N Scituate**
Parker Charles (B) "
Young Searle B (F B), R D 1 "
N Tiverton
Haire Alice Mrs (P M) "
O'Rourke Cornelius (R C) "
Sellen Arthur G (B) "
Mitchell J A (B) **Norwood**
Hebert M A **Oakland**
Osborne Charles B (F B) "
Durfee Wm H (A C) Exchange cor Searle av ..... **Oak Lawn**
Lampbere George E (B) Wilbur av "
Demers William O (R C) **Pascoag**
Dunn John F (R C) "
Harrington Frank P (E) "
Pawtucket
Appleton Frank (E) 50 Main "
Barbour James E (E) 114 Trenton "
Barry John F (R C) 193 Walcott "
Belisle J Albert 36 Slater "
Bessette Joseph C (F C) 635 Broadway "
Cassidy Robert C (R C) Park cor Lupine "
Cutler Julian S (U) 6 Brook "
Deady Louis J (R C) Park cor Lupine "
Devanney Joseph A (R C) 103 Pine "
Dingwell James D (Cong) 340 Broadway "
Evans Edward R (Cong) 22 Underwood "
Farren William A 34 Hillside av "
Fournier Arthur F (F C) 36 Slater "
Frederick Elmer E (Cong) 21 Allen av "
Gately Edward J (R C) Park cor Lupine "
Goldman Jacob (H) 266 N Main "
Graton Alphonse (R C) 36 Slater "
Horton George H (F B) 15 Walker "
Hughes Eugene V (R C) 193 Walcott **Pawtucket**
Hult G A (Cong) 185 Summit "
Hydan Oscar (Evan) 61 Lyon "
Kelley James P (R C) 103 Pine "
Kirkland Henry B (Cong) 6 Howard av "
Kortkamp R L (P) Y M C A "
Lafayette Arthur A (R C) 635 Broadway "
LeBaron Ira W (M E) 313 High "
Lent James M (B) 11 Quincy av "
Lindstrom Frederick W (S L) 208 Garden "
McCarthy Wm J (R C) 58 Hancock "
Marcorelles Joseph L (R C) 312 Sayles av "
Mills Albert R (B) 396 Broadway "
Nagle William J (R C) 58 Hancock "
O'Neill Charles (R C) 193 Walcott "
O'Rourke John F (R C) 12 Tweed "
Pantasones Gregorius (Greek) 311 East av "
Pechtold August T (E L) 73 Greene "
Please Napoleon J (R C) 36 Slater av "
Rankin Oswald H (B) 62 Maynard "
Rector Frank (B) 80 Clyde "
Regan Daniel E (R C) 193 Walcott "
Seilhamer Roberts A (E) 50 Park lane "
Somers Laurence D (Cong) 528 Smithfield av "
Steuart Thomas J (M E) 11 Quincy av "
Swan Robert (B) 1114 Central av "
Sylvestre Hormisdas Z (F C) 1253 Newport av "
Tennian John C (R C) 103 Pine "
Walsh Joseph M (R C) 38 Park "
Watson Arthur J (E) 762 Weeden "
Wicks Asaph S (E) 490 Broadway "
Wood Whitman L (B) 315 Lonsdale av "
Zaine Abraham S (Syrian) 122 Woodbine "
Jordan William H (E) 40 Tucker av ..... **Pawtuxet**
Peace Dale
Bartlett Samuel (Cong) "
Hewitt C H (A) "
Parsons W F (Cong) "
Gardner Frank (B) **Phenix**
Laverdiere Gedeon (R C) "
McGrath Thomas A "
Ridgway H A (M E) "
Dwyer John L (E) 117 Roger Williams av ..... **Phillipsdale**
Pontiac
Harrington Adelbert H (E) "
Portsmouth
Bachman Robert jr (E) "
Boehr Joseph "
Downing Robert L (C) "
O'Rourke Cornelius (R C) "
Smith Everett (E) "
Collins John M (B) **Potter Hill**
Prospect Hill
Hilliker Albert M (E) "
Kluger Francis (Polish) **Quidnick**
Putnam Amasa S (B) "
River Point
Roper C Fremont (Cong) "
Bloomfield George J (Cong) 15 Oak av ..... **Riverside**
Hughes Joseph E (R C) 49 Turner av "
Cottrell Ira L (S D B) **Rockville**
Chase Loring B (Cong) 227 Newman av ..... **Rumford**
Cooper John W 53 Redland av "
Saylesville
Bryant Seelye 156 Chapel "
Frehill Wm J (R C) **Slatersville**
Dahlstrom Julius (Cong) 150 Harwood av .. **South Auburn**
Gotti Giuseppe (R C) Clemence st ..... **Thornton**
O'Donnell Edward (R C) "
Adams Raymond (E) **Tiverton**
Weeks William M (C) "
Yoemans Claude J (B) "
Palmer Chas H (B) **Usquepaugh**
Valley Falls
Fitzpatrick Thomas J (R C) "
Murphy Jeremiah P (R C) "
O'Connor Thomas J (R C) "
Wakefield
Holland Cornelius J (R C) "
Parsons William F "
Talty W A (B) "
Caron Elphege (R C) cor Main and Hope ..... **Warren**
Colgan Edward J (R C) 215 S Main "
Nissen Louis (E) Union cor Liberty "
Spear Francis H (M E) 9 Church "
Watjen Herman W (B) 8 Miller "
Bruno Henry S M (R C) 123 High ..... **Westerly**
Burdick Clayton A (7th D B) 118 Main "
Catheart Samuel H (C) 7 Maple av "
Fitzgerald John J (R C) 60 Liberty "
Jones Frederick C A (B) 40 Elm "
Kelledy Laurence J (R C) 123 High "
Kinley F Stewart (B) 59 Elm "
Lyddy Walter (R C) 60 Liberty "
McDonald Frederick A (C) 34 Spruce "
Peacock Joseph L (B) 20 Greenman Heights "
Sailer Philip S (C) 41 Summer "
Stanley George D (M E) 109 High "
Sullivan Joseph (R C) 123 High "
Uchtman West (7th D A) 38 Lester av "
Williams William F (E) 36 Elm "
Gibbons Joseph (R C) **Wickford**
Lawrence H Newman (E) "
Mitchell Francis M (B) "
Woonsocket
Barbour R L 46 Glen rd "
Bedard George G (R C) 94 Carrington av "
Beecher Geo F (B) 175 Spring "
Cassidy Michael P (R C) 190 N Main "
Dauray Charles (F C) 94 Carrington av "
Denfeld Chas A (E) 28 Hamlet av "
Desmarais Francis (F C) 253 Social "
Devos August (B) 740 Third av "
Dubinsku Harry H (Jewish) 486 Bernon "
Dumont Joseph F (F C) 82 Cumberland "
Fanteaux Joseph A (F C) 82 Cumberland "
FitzSimon James (R C) 190 N Main "
Forcier Joseph A (R C) 323 Rathbun "
Forest J Adrien (R C) 253 Social "
Fortin Joseph S (R C) 414 S Main "
Gaulin Napoleon H G (R C) 111 Wood av "
Giroux Leon (F C) 253 Social "
Horton L G (M E) 158 Summer "

Clergymen—Continued

Laliberte Adelard (R C) 1156 Social Woonsocket
Lussier Donate (F C) 94 Carrington av "
Molochi Dlarion 515 E School "
Morin Ernest (R C) 323 Rathbun "
Prince M W A (R C) 323 Rathbun "
Raferty Edward (R C) 136 Second av "
Roberge Mederic (R C) 305 Rathbun "
Turula Basilius (R C) 174 W School "
Villiard Camille (R C) 82 Cumberland "
Vincent Henri (R C) 414 S Main "
Welch E A (R C) 190 N Main "

Clothes Cleansers

Burns & Co 178 Laurens **Auburn**
Bellevue Cleaning & Pressing Shop 8 DeBlois .... **Newport**
Billard Pinkus 6 Burnside av "
Knickerbocker Cleansing & Dyeing Co 51 Travers blk "
Newport Cleaning & Pressing Co 185 Thames "
Schwars & Forger 158 Bellevue av "
Star Cleaning & Pressing Co 249 Thames "
New York Cleansing & Repairing Co..... **Pascoag**
Pawtucket
Cumming 486 Pawtucket av "
Darcy Owen 50 Branch (dyeing and cleansing) "
Pawtucket Valet System 41 North Union "
Bay State Cleaning & Dyeing Co 41 New ..... **Woonsocket**
Mackay George & Son 37 Armory "
Modern Dye House 118 N Main "

Clothing

(See Tailors)

DEALERS

Archambault Donat **Arctic**
Geoffrey R A "
Hirshfield B & H "
L'Esperance J H "
Levine Benjamin "
Olevson Bros Co "
Paris Store "
StOnge Stanislas "
Paolino Giuseppe **Barrington**
Maloof J P **Block Island**
Negus R A "
Connery W M 491 Hope **Bristol**
Dimond Frank M 462 Hope "
Makowsky Max 55 State "
Sulsman Fred E 533 Hope "
Fogarty James B **Centerdale**
Winkleman & Finklestein "
Central Falls
Brenner Ida Mrs 593 Broad "
Crown Clothing Co 522 Broad "
Smith William M **Clyde**
Solomon Benjamin 107 Main "
E Providence
Labensky Louis 22 Taunton av "
Hepworth James **Hope Valley**
Sherman Chester A "
Narragansett Pier
Finkelstein Jacob "
Podrat William "
Abrams B 92 Thames **Newport**
Alberts Samuel 460 Thames (secondhand) "
Bargain Sample Clothing Shop 6 Mary "
Brooks Bros 220 Bellevue av "
Callis Lewis 32 Marlborough (secondhand) "
Enterprise The 221 Thames "
Goodman Wm & Son 261 Thames "
Guarantee Store 464-466 Thames **Newport**
Jennings Arthur P 186 Thames "
Moore Miss 224 Bellevue av "
Moskovich Philip 26 Broadway "
Narragansett Clothing Co 267 Thames "
Newport One Price Clothing Co 208 Thames "
Potter & Co 172 Thames "
Richards Bernard 332 Thames "
Rudick Max 76 Bridge "
Sandler Reuben 410 Thames "
Sperling Fannie Mrs 5 Heath (secondhand) "
Star Clothing Co 238 Thames "
Sullivan Lawrence P 259 Thames "
Talbot-Seeley Co 212 Thames "
Taylor J P Co 139 Thames "
Waldorf Men's Shop 121 Bellevue av "
Dubois Arthur **Pascoag**
Modern The "
Walden & Co "
Pawtucket
Bell Clock Shop 19 Broad "
Bernstein's Inc 29 N Union "
Fierstein Charles 95 Broad "
Finn Samuel 121 Broad "
Friedman Maurice 92 N Main "
Gately E & Co 353 Main "
Gendron Joseph S 32 Broad "
Goldberg Samuel 86 N Main "
Greenberg Oeo 108 N Main (secondhand) "
Hersch 'sFashion Shop 26 Broad "
Joyce Bros & Co 8 Park pl "
Kahanovsky David 63 N Main "
K & K Clothing Co 42 N Main "
Levenson Jos H 172 N Main "
Levin Morris 15 N Union "
Linder Bros 310 Main "
Lynd & Murphy Co 3 Broad "
McDevitt's Inc 25 Broad "
New Idea Store 270 Main "
Oscar's Clothes Shop 76 and 80 Broad "
Pawtucket Clothing Co 94-96 Broad "
Perlow Morris (secondhand) 56 N Main "
Perlow Samuel (secondhand) 50 N Main "
Potter Barney 175 N Main "
Rogan Edward J Co The 1-3 Railroad av "
Rose Clothing Co 46 Broad "
Simon Harris 387 Main (secondhand) "
Simons Tillie 5 Broadway "
Stone Abraham 72 N Main "
Clarke Charles E **Wakefield**
Jones Bros "
Palmer L W & Co "
Bander Joseph M 135 South Main..... **Warren**
Besaw Charles J, Saugy bldg "
Marks Nathan, North Water "
Silverman Jacob 6 Market "
Crandall Ira B 10 High **Westerly**
Dodge E M & Co 5 and 6 Dixon House blk "
Mechanics Clothing Co 68 High "
Moore James J 17 Brown bldg "
Silverstein Bros 28 W Broad P "
Soloveitsik Solomon 13 Pleasant "
Tuch Louis 26 High "
Lord Edwin **Wickford**
Strobridge Frank O "
Boyle Bros 93 Main **Woonsocket**
Daignault Albert 570 Social "
Falk Bros 35 Main "
Falk Nathan 101 and 120 Main "
Goodnow-Morse-Brooks Co 174-178 Main "
Ideal Cloak & Suit Co 115 Main (ladies') "
Kasidoy Henry 506 Clinton (ladies') "
Kearns & Rocheleau Co, Main cor Court "
Lazarus Isadore 25 Arnold and 12 Market sq **Woonsocket**
Newman Simon 315 Main "
Novelty Cloak & Suit Co 114 Main "
Output Co 603 Clinton "
Rabinovits Edward 279 Main "
Snyder David J 202 Main "
Star Clothing Co 76 Main "
Taft's Clothes Shop 119 Main "
Tasjian Martin (secondhand) 17 Arnold "
Wartell's Sample Shop 85 Main "

Coal Dealers

WHOLESALE

Sweet William H **Washington**

RETAIL

Benoit Cleophas **Anthony**
Manchester Bros 221 Main "
Arctic Coal Co **Arctic**
Champagne Urban "
Lachance Cleophas "
Verville Arthur "
Auburn
Eastern Coal Co 647 Park av "
Frost William H, station cor Beckwith "
Bosworth L P **Barrington**
Cullen Bros **Berkeley**
Dunn G P **Block Island**
Littlefield J Eugene "
Willis H J "
Wilcox Merrill J **Bradford**
Paull Seth Co 267 Thames **Bristol**
Staples Coal Co of R I 239 Thames "
Tucker John C **Carolina**
Forsyth & Son **Centerville**
Saute Julian A & Sons "
Coutu Bros, Railroad cor Fales..... **Central Falls**
Fournier Henri 87 Shawmut av "
Hyde William H 129 Washington "
Leonard Robert 46 Perry "
Paquet Bros 65 Perry "
Brown & Hopkins **Chepachet**
Smith William M **Clyde**
Warwick Coal Co **Cowesett**
Murphy John A **Diamond Hill**
Thornley Joseph S, Crompton avenue..... **East Greenwich**
Battey John A jr **Fiskville**
Capron A M **Graniteville**
Stafford Walter "
Vaughan Nathaniel L **Greenville**
Campbell Allan A **Harris**
Harrisville
Harrisville Utilities Inc "
Barber J M & Co **Hope Valley**
Clarke Isaac H **Jamestown**
Jefferds W S & Co **Lonsdale**
Gervais Julien & Sons **Manville**
Narragansett Pier
Tucker J C Co "
Joyal Paul **Natick**
Newport
Almy Abram Co 173 Thames "
Bowen George Coal Co, Bowen's wharf "
Campbell & Barnum, Champlin's wharf "
Newport Coal Co 311 Thames "
Peckham Edward S, Brown & Howard's wharf "
Perry Coal Co 196 Thames "
Pinniger & Manchester Co 341 Thames "
Sullivan D J Company 513 Thames "
Angell William F **N Scituate**
N Smithfield
Kelly M F & Co, Elisabeth av "
Levasseur Ernest **N Tiverton**
Amcroso Joseph **Norwood**
Remington C O **Oakland**
Fagan Francis **Pascoag**
Pascoag Co-operative Store "
Pawtucket
Central Coal Co Inc 20 High "
City Coal Co 184 Main "

COTTRELL JOHN T CO The (see page 1181) 297 Main **Pawtucket**
Darlington Coal Co 386 Central av "
Domestic Coal & Wood Co 44 Lupine "
Jenks-Adams Co, Turner st Pleasant View off N Main "
McDuff Coal & Lumber Co 9 High "
Newell Coal & Lumber Co 1 N Main "
O'Donnell James H & Co 1 Summer "
Olney & Payne Bros Inc 20 East av "
Pennington M A & Co 87 Newell av "
Public Coal Ice & Wood Yard 79 Division "
Tillinghast J E 504 Weeden "
Tomellini Anselmo, Division cor River "
Pawtuxet
Eastern Coal Co 2187 Broad "
Richard Charles E **Phenix**
StGermain Antoine "
Johnson Charles A **Pontiac**
Johnson C Victor "
Brownell John M **Portsmouth**
Knight A W & Son **River Point**
Potter Frank R "
Smith Ephrem "
Anthony Coal & Cement Co 259 Bullock's Point av **Riverside**
Seaconnet Grain Co **Sakonnet**
Saylesville
Gardner William 8 Arnold av "
Kane Thomas F **Slatersville**
Page E F **S Scituate**
Humphrey P D **Tiverton**
Bullock A E & Co **Valley Falls**
Oatley Lincoln **Wakefield**
Tucker J C "
Wakefield Lumber Co "
Paquin Victor 87 N Main **Warren**
Staples Coal of R I 137 S Water "
Whipple William R **Washington**
Andrews & Company 107 Main office 20 Broad..... **Westerly**
Butler Charles J 4 Main "
Wilcox Frank N 60 W Broad P "
Tucker Bros **W Kingston**
Baker Nicholas **Wickford**
Girard Henry N "
Woonsocket
Beauchemin H P 181 Sayles "
Boursier Bastien 89 Elbow "
City Fuel & Feed Co 350 Clinton "
Cote J Hormidas 432 Front "
Crystal Ice Co r 342 Cumberland Hill rd "
Dagesse Ovilla L 537 Diamond Hill rd "
Daignault Godroy Co 591 Social "
Globe Coal Co Inc 136 Main and 139 Hamlet av "
Green Henry M 27 River "
Home Coal Co 256 Privilege "
Mee P J Coal Co 339 Arnold "
New England Coal Co 77 Main "
Public Coal & Wood Co 231 S Main "
Woonsocket Comsumers Coal Co 9 West "
Woonsocket Wood & Coal Co 687 Winter "

Coat & Apron Supply

E Providence
Columbia Coat & Apron Supply Co rear 87 Central av "
R I Coat & Apron Supply Co 80 Summit "
Pawtucket
Allen Alexander 36 Kossuth "

Coated Fabrics

West Barrington
O'BANNON CORPORATION (see page 1293) "

**Collapsible Tubes*

MECHANICAL & CHEMICAL EQUIPMENT CORP (see back page col H) Pawtucket av..... **Phillipsdale**

Collectors

N Tiverton
Whitney Law Corporation "
Wilson James Real Estate & Collection Agency 188 Main rm 202..... **Pawtucket**
Provencher Joseph M jr 10 Longley bldg..... **Woonsocket**

Comb Manufacturers

Woonsocket
Woonsocket Comb Co (machine combs) 193 Snow "

Commercial Organizations

Asahway Business Men's Assn W W Lewis sec..... **Ashaway**
Block Island
Block Island Board of Trade "
Bristol Business Men's Assn William Connery sec... **Bristol**
Central Falls
Central Falls Board of Trade "
Cumberland
Cumberland Board of Trade "
East Greenwich Chamber of Commerce, Harry T Putnam sec..... **E Greenwich**
Citizens Business Assn M W Hall sec..... **Newport**
Newport Board of Trade over 264 Thames William P Clarke sec "
Pawtucket Business Men's Association, Wm W Blades sec 251 Main..... **Pawtucket**
Pawtucket Chamber of Commerce, Clifford B Denison gen sec 347 Main second fl "
Wakefield
South Kingston Board of Trade James R Eldred sec "
Warwick
Warwick Board of Trade "
Westerly Board of Trade Arthur L Perry sec... **Westerly**
Wickford Business Men's Association..... **Wickford**
Social Chamber of Commerce 13 Cumberland "
Woonsocket Chamber of Commerce Charles E Smith, Longley bldg exec sec 194 Main top floor... **Woonsocket**

Commissioners

Harvey William R 223 Thames (N Y and Penn)..... **Newport**
Rooney James J 152 Bellevue av (N Y) "
Conley Charles E 188 Main rm 202..... **Pawtucket**

Concrete Building Blocks

Lauriensc Domenico 598 Reservoir av..... **Auburn**
Leighton Clarence M **Conimicut**
Binns Henry **Oakland Beach**
Builders Concrete Stone Co Rowe av..... **Pawtucket**
Providence
RHODE ISLAND IMPROVED CEMENT WORKS CO (see page 1198) Eliza st off Killingly "
Cumberland Cement Block Co 99 Spring..... **Valley Falls**
Bergesson Raymond A 41 Baxter..... **Woonsocket**
Woonsocket Concrete Block Co 51 Bellingham "

**Concrete Construction*

EASTERN CONSTRUCTION CO (see page 1115) 660 Winter..... **Woonsocket**

Confectioners

MANUFACTURERS

Central Falls
Bisier Simon C 454 Broad "
East Greenwich
Stanatis Katharos, Main st "
Koschny's Simon Sons 232 Thames..... **Newport**
Madancy Bros **Pascoag**
Pawtucket
Anderson Candy Co 168 Main "
Bastow-Stuart Co 3 Exchange rm 4 "
Crown Confection Shop 246 Main "
Grant Bros Inc 11 Comstock "
Puritan Confectionery Co 18 Broad "
Sumner Edward **Peacedale**
Woonsocket
Burdick H F 61 Railroad "
Decelles Bros rear 620 Social "
Panora Bros, Cook's Hill lane "

WHOLESALE

Cascambas Apostolos B 109 Thames..... **Newport**
Wamper's Candy Factory 29 Long wharf "
Pawtucket
Garner Isaac, Lafayette st "
Phenix
Bowman William C 4 Maple av "
Portsmouth
Borden Charles H (team) "
McCaughery Confectionery Co..... **River Point**

RETAIL

Congdon Chauncey E **Anthony**
Matteson Willis C "
Apponaug
Apponaug Candy Kitchen "
Isaacson Edward "
Searles George R "
Arctic Candy Kitchen **Arctic**
Beaudette J Albert, Arctic sq "
Duclos John H "
Ganopolski Leon "
Maloof J P **Block Island**
Negus R A "
Barrett Fred **Bridgeton**
Dracoules Bros 473 Hope **Bristol**
Goglia Luigi 374 Wood "
King Joseph L 467 Hope "
Rounds Hiram A 1066 Hope "
Greaves Esther **Centerdale**
Whitehead Wm H "
Central Falls
Gosselin Gideon J 494 Broad "
Payton Bridget 525 Dexter "
Loven Claus **Crompton**
Nestor Edward "
Academy Candy Kitchen Main st..... **E Greenwich**
Benedetti Paul & Son, Duke st "
East Providence
Minasian John 4 Taunton av "
Esmond Shop **Esmond**
Gaucher W E **Harrisville**
Lemere A "
Lind G R **Hills Grove**
Colvin Grace **Hope**
Loven Claus "
Nestor Edward "
Barber Anna M **Hope Valley**
Rollings Roy "
Gorman Peter A **Lonsdale**
Catalan Roger J **Marieville**
Frolio James "
Remington William T **Natick**
Anthony Cascambas, Gandy Inc 5 Market sq..... **Newport**
Asher Jonathan jr 74 Broadway "
Bigalke Theodore G A 50 Broadway "
Bric Maurice 129 Bellevue av "

Confectioners, Retail—Con
Child Joseph B 102 Washington Newport
Crown Confectionery Co 252 Thames "
Fiero Carlo 61 Spring "
Haire C L 44 Church "
Huyler's 188 Bellevue av "
Kandyland 174 Thames "
Langley Rowland S 2 Chase "
Martin Anna 418 Spring "
Mary Elisabeth, Bellevue av c Jones av "
Minerva Confectionery Co 30 Washington sq "
Muenchinger's 149 Bellevue av "
Patykewich Max 21 Touro "
Peters Geo A 31 Edward (team) "
Sauro Domenico 354 Thames "
White Nicholas 157 Spring "
Williams Charles B 74 Levin "
Leduc Pierre jr **Oakland**
Danakas Angelo **Oakland Beach**
Edwards Lemuel E **Pascoag**
Legg Edward "
Rowell Herbert A "
Pawtucket
Candycraft Shop 212 Broad "
Kondi Frank G 88 Broad "
Moran Mary E Mrs 204 Broad "
Pumbukjian Martin 498 Main "
Papados Kost 171 Broad "
Regnk David, Railroad depot "
StGoddard William 78 East "
Pawtuxet
Lewis Lillian 2204 Broad "
Viall Florence 2204 Broad "
O'Brien T **Peace Dale**
Byrne T F **Pontiac**
Fogerty Michael **Slatersville**
Northup E L **Wakefield**
Olive A & A T, S Main **Warren**
Bonney William H **Washington**
Verte Frank **Westcott**
Verte Giovanni "
DeRocco Peter A 1-3 Railroad av **Westerly**
Morrone Angelo 44 Canal "
StClair The, Broad cor High "
Shea Michael J 41 Liberty P "
Westerly Candy Kitchen, Potter bldg P "
Reyn Bros **Wickford**
Archambeault Eugene 109 Ollo **Woonsocket**
Beaudoin Mederic 226 Cumberland "
Belba Thomas 65 N Main "
Berard Joseph 177 Cumberland "
Capadais Nick 44 Main "
Cranmer Matthew J 124 Main "
Crochiere M 593 Clinton "
Deguire Philippe 65 Clinton "
Demara Eugene A 589 S Main "
Depot Edmond 131 Cumberland "
Frankjian Daniel 24 Main "
Gamarekian Marcot 72 Sayles "
George John 104 Main "
Ghisari Bros 267 Main "
Godin Rosario 77 Cumberland "
Greene Samuel 27 Rathbun "
Kachigian Matthew 103 Front "
Klein Harry 61 Clinton "
Ladoucoeur Romeo 37 East "
Lafleur Cyrille 111 Cumberland "
Legare Theode 1104 Social "
Liatti Joseph 622 Social "
Lussier Eudid 259 Gaulin av "
Moran Joseph H 63 Main "
Musaca Bros 492 Clinton "
Paquette Hormidas 42 Kendrick av "
Phelan John 126 Sayles "
Progress Confectionery Co 104 Main "
Reilley John 23 S Main "
Renaud Arcade 562 E School "
Roberge Bros Co 112 Hamlet av "
Roberge Charles 88 Front "
Rondeau Joseph 558 Diamond Hill road "
Woonsocket
Rosenstein Samuel 566 Social "
Sarifian Krikor 88 Front "
Serabian Albert A 212 N Main "
Shatter Isaac 22 Monument sq "
Stein Jacob 24 N Main "
Tate Candy Kitchen 556 Social "
Tateosian Giragos 556 Social "
Vartabedian Leo 152 N Main "

Contractors

Coutu C J Sons **Arctic**
Eccleston Charles P **Ashaway**
Taylor Harris W "
Ashton
QUINN T J & SON (see page 1283) 99-103 Mendon rd "
Barrington
Lamson Norton G, West rd "
Callan L H 237 Franklin **Bristol**
Card Peleg & Son 10 Washington "
Leclaire L **Burrillville**
Central Falls
Bedard Wilfrid L 26 Lewis "
Benvouloir Joseph A 29 Fletcher "
Central Falls Stone Co Foundry street "
Laliberte Seraphin 333 Hunt "
MORIN JOHN B CO Inc The (see p 1307) 125 Hunt "
Robert Octavian 143 Clay "
Tetreault & Ferland 14 Sumner av "
Cranston Print Works
Danelli Salvatore 117 Chestnut Hill av "
Placelle Teniani 642 Dyer av "
Macklin Harry E **Cumberland**
Plant Louis H. Manton rd and Cedar "
Soderlund Bros, Marlborough cor Division **E Greenwich**
East Providence
Baker Richard J Co, Shore st "
Eddy Charles W 27 Central av "
Hennessey Patrick J (grading) 111 Warren av "
Jones Lyman E, Richmond ter "
Lavoie Noel U 698 Warren av "
McCORMICK JOSEPH (see page 1035) 319 Taunton av "
McKinnon Construction Co 70 Water "
Mauran Fred, Floyd av "
Ray T Howard 242 Taunton av "
Edgewood
Ball Asa R 187 Grand av "
Hope Valley
Barber Ernest A, Depot sq "
Palmer G L & Sons "
Howard
Carlson C Arthur 57 East "
Jamestown
Head Alton (road building) "
Knightsville
DiDonato G 65 Wayland av "
Little Compton
Wilbur Stephen B "
Cote H **Manville**
Fortier Cleophe 101 Winter "
Fortier Seraphin "
Guay Omer 12 New Main "
Peckham Bros Co (road building) **Middletown**
Remington William T **Natick**
Narragansett Pier
Bristow John (roads) "
Denico J I "
Burbridge William A 19 Mann av **Newport**
Central Building Co, Downing cor Bellevue av "
Darling-Slade Construction Co 52 Bridge "
Dowling Philip 72 Pelham "
Eastern Home Building Association (general) 131 Bellevue av "
Kelly John J 42 Hammond "
Kerr Bros 140 Spring "
Kirk Andrew R 11 Merton av "
Langley Wm H 7 Hope **Newport**
Smith Robert A 28 Bellevue av "
Sullivan J P & Son Inc, Lee's wharf "
Tanner Benjamin F 38 Rhode Island av "
Pawtucket
Bent Alfred F 112 Owen av "
Bessette Philias 221 Newell av "
Cruise & Smiley Construction Inc 12 East av rms 34-35 "
Fairweather James R 106 Chaplin "
General Construction Co 22 Mason (general) "
Giuntini Charles 18 Orth "
Godin Bros 30 Charpentier av "
Greene Philip 36 Abbott "
Hebert Joseph 44 Baxter "
Houle Hercules 28 Linton "
MacDonald Robert & Son 247 Grand av (cement construction) "
McDuff James L 198 N Bend "
Masse Hormisdas 27 Stearns "
Mathewson Herbert I 30 High "
Monast Realty Co 188 Main rm 213 "
Morin George V 495 Brook "
Murphy Louis A 112 N Bend "
Poliquin Joseph A 570 Broadway "
ROWLEY FRANK G CO The (see page 1107) 260 Central av "
Smiley Albert F (general) 308 Main rm 202 "
Smith Benjamin F Co The 22 Mason "
Varley John W 194 Power rd (plasterer and stuccoworker) "
WILLMARTH - MACKILLOP Inc (see page 1111) Freeman at "
McCusker J F **Phenix**
Booth & Chase **Portsmouth**
Chase Frank S "
Prospect Hill
Collinge Robert T 144 Arnold "
OAKES C S CO (see page 1220) 311 Butler Exchange (painting) **Providence**
Schifino Pasquale A 143 Turner av **Riverside**
Card Elisha S **Shannock**
Cumberland Cement Block Co 99 Spring **Valley Falls**
R I Contractor & Auto Supply Co foot of Maple "
Dube E J **Warren**
Lawson William "
McCann Michael F "
Towle Charles S **Wakefield**
Lord Thomas A **W Barrington**
Eccleston C P (general) Oak cor High **Westerly**
McNeill Lewis S 9 School "
Sherman's R A Sons Co 139 Main "
Wood River Junction
Nye Caleb N "
Woonsocket
Allaire Bros 516 E School "
Avallone Frank 55 Commercial bldg "
Bibeault Aime & Son 312 Paradis av "
Bouvier J C N Co 189 Sayles "
Brien Stanislas & Son 524 and 680 Manville road "
Daigneault Walter T 134 Lyman "
EASTERN CONSTRUCTION CO (see page 1115) 660 Winter "
Fleurant J F & Son, Rathbun cor Oak Hill av "
Mulvey P B Plumbing Co rear 119 Main "
Parker Charles F (general) 65 Main "
Pelletier Frederick 62 Parker "
Wyoming
Gardiner Charles H, Main "

Coopers

Arlington
Drew Japhet G 59 Sumner av "
Jonah William B, foot Bain st "
Sprague Erastus **Block Island**
Newport
Independent Barrel Co rear Washington near Marsh "
Dexter E B **North Scituate**
Pawtucket
Collins John H 743 East av "
Dinets Louis 135 Sterry "
Germano Joseph 36 Seneca av "
Handrigan John J 130 Dunnell av "
N E Barrell Co 135 Sterry "
Raymond Cooperage 190 Magill "
Sauve Richard 195 Francis av "

*Copyists

SAMPSON & MURDOCK CO List and Letter Service Dept 246 Summer **BostonMass**

*Cordage & Rope Mfrs

Ashaway Line & Twine Mfg Co **Ashaway**
Rockville
Yawgoo Line & Twine Co "
Rope & Braid Co Cutler cor Joyce **Warren**

*Corset Lace Mfr

Pawtucket
Dawson Albert, Igrahamville "

*Cotton Goods Mfrs

(See Textile Mfrs)

*Cotton Warp Sizing

HOPE CHEMICAL COMPANY (see back col page J) 90 Smithfield av **Providence**

*Cotton Waste

Pawtucket
UNION WADDING CO (see page 1293) 60 Dexter "

Cotton & Woolen Waste

Central Waste Co 9 Sheridan (cotton) **Central Falls**
Pawtucket
Percelay Jacob r 302 N Main "
Union Wadding Co 60 Dexter "
Barden S E **Wakefield**
Bastard J & W rear 125 Harrison av (wool) **Woonsocket**
Blumenthal Joseph 55 Commercial bldg "
Darman Arthur I, Railroad cor Arnold (top, noils and wool waste) "
Darman Louis & Co 56 Commercial bldg "

Cranberry Growers

Steere Andrew J **Chepachet**
Knowles J K **Gould**
R I Cranberry Co **Greene**
Sayles Francis E, R D **Scituate**
Lovell George P **Tarkiln**

Creameries

(See Ice Cream Mfrs)

Ball H A Mrs **Block Island**
Payne E S "
Aquidneck Dairymen's Association Inc, Tew's ct **Newport**
Pawtucket
Prov Dairy Co 83 Warren av
East Greenwich Co-operative Dairy P V Branch **River Point**
Wakefield
Narragansett Creamery "
Cloverdale Creamery Co 23 Cumberland **Woonsocket**
Norfolk County Creamery 65-67 Federal "

*Crockery, China & Glass

(See House Furnishing Goods)

Collamore Davis & Co 190 Bellevue av **Newport**
Collamore, Gilman & Co 212 Bellevue av "
Landers A C & Son 167 Thames "
Schmidt A & Son 208 Bellevue avenue **Westerly**
Stanton Charles H 6 Broad "
Timbury Geo W 60 High "
Woodmansee LaClede, Main cor Broad "

*Crushed Stone

NEW HAVEN TRAP ROCK CO The (see page 1275) 70 Point **Providence**

*Curtain Rods

Kenney Mfg Co 609 Wellington av **Auburn**

*Dairies

(See Creameries also Milk Dealers)

Decorators

Capwell Arthur A 193 Chandler av **Pawtucket**
Interstate Decorating Co 193 Chandler av "
Levy Jules M 23 Broad rm 5 **Wakefield**
Gillies Archie Mrs (china) "

Delicatessen

Newport
Brandt John G 334 Thames "
Ferraris Antonio 237 Spring "
Ferraris Sylvester 340 Thames "
New York Delicatessen 2 W Marlborough "
Lindsley's Carrie Food Shoppe 31 Park pl **Pawtucket**
Miller Leopold G 39 West Broad P **Westerly**

Dentists

McBride F P **Apponaug**
Crepeau Henry L **Arctic**
Potter Henry W "
Smith R M 668 Park av **Auburn**
Haskell Frank **Block Island**
Bristol
Church Howard W 471 Hope "
Gallup Jennie H 617 Hope "
Gallup J C 617 Hope "
Mason Frederick L 92 State "
O'Brien M J 497 Hope "
Tobin William J 101 Bradford "
Central Falls
LaSalle Charles E 483 Broad "
E Greenwich
Crease Walter E 108 Main "
Duffy Philip, Main st "
Riley Walter R, Main st "
Carpenter Charles H, Ray's block **E Providence**
Hayes C F 152 Wentworth av **Edgewood**
Nye Fremont **Hope Valley**
Smith Joseph E "
Beausoleil Albert A **Manville**
Lariviere Ulysse "
White C A **Narragansett Pier**
Arnold Fred A 86 Spring **Newport**
Brackett Charles A 102 Touro "
Clark Philip E 1 Bull "
Conklin Edward 92 Pelham "
Corbett Francis A 20 Spring "
Estes Nathan A 130 Touro "
Flynn David E 165 Thames "
Goldsmith Julius B 81 Touro "
Greene William S 164 Thames "
Haley Byron H 20 Spring "
Howard Wm R 38 Broadway "
Lynch George A 3 Mary "
McKnight Thomas S 130 Touro "
Martin Henry A 60 Touro "
Mathers Howard 63 Mill "
Moody William L 38 Broadway "
Moriarty Edward F 20 Spring "
Morin Norah L 235 Thames "
Pardee Edmund W 1 Realty bldg "
Robinson Edwin P 12 High "
Rogers C Hammett 10 Bull "
Shea Matthew M 78 Spring "
Stoddard William C 7 Division "
Tishler Mark 130 Touro "
VanHorne M Alonzo 166 Broadway "
Ackrill F H **Pascoag**
Lynaugh E A "
McPartlin T F "
Andrews William E 44 Broad rm 206 **Pawtucket**
Bannon Robert M 155 Main rm 2 "
Barolet Louis P, Sheldon bldg rm 10 "
Bromley Wayland E 188 Main rm 406 "
Canning Frank J 150 Main rm 112 "
Cassidy Fred'k L 161 Main rm 1 "
Clark James F 161 Main rm 1 "
Cole Charles R 210 Main rms 31-32 "
Co-operative Dental Co 3 Exchange rm 3 "
Costello Peter E 188 Main rm 305 "
Cote Omer H 162 West av "
Crowe Alfred B 321 Main rm 2 "
Dary Lewis B 308 Main rm 101 "
Daudelin Joseph A 12 East av rms 25-26 "
Davis Charles H 24 High "
Devanney Fred A 188 Main rm 203 "
FitzGerald Chas W 216 Broad "
Fortier A J 23 Broad rm 21 "
Garland Fred'k D 7 High rm 5 "
Gilheneey James J 219 Oak Hall bldg "
Gormley John J 252 Main rm 3 "
Heiser Edgar E 25 Maple rm 2 "
Hill J 252 Main "
Johnson Frank B 84 Broad rm 204 "
Keighley Earl B 37 Maple "
King Thomas J & Clarence W Inc 219 Main rm 4 "
Laflamme John B 7 High rm 22 "
Lee Stephen F 7 High rm 22 "
Lussier Noe J 332 Main rm 5 "
McIlvain J Morton 1 N Union rm 2 "
Mason Frederick J 188 Main rm 208 "
Maymon Ernest S 12 East av rm 27 "
Millett Louis D 229 Main rm 10 "
Nolan Joseph P A 255 Main rms 4-5 "
Pawtucket Free Dental Dispensary 332 Main rm 19 "
Perrier Casimir E 84 Broad rm 209 "
Roberts William F 308 Main rm 118 "
Ryan Edmund C 228 Main rm 3 "
Seal Albert E 12 East av rm 27 "
Shattuck John L 84 Broad rm 248 "
Teeden John A 210 Main rm 26 "
Wightman Erle 12 East av rm 37 "
Wightman Morse 210 Main rm 2 "

Dentists—Continued

Wilbur Louis A 7 Railroad av rm 9 Pawtucket
Wood Ralph A 150 Main rm 106 "
Gee W S, Hines bldg Phenix
Duffy Frank P River Point
McKenna Henry F "
Riverside
Feehney Wm R 29 Turner av "
Seymour Louis R 265 Bullock's Point av "
Clark John L Valley Falls
Parker C M "
Crandall Joseph N Wakefield
Mills William A "
Stedman Oliver E "
Denby John 172 S Main Warren
Gilleran Lawrence F, N Main cor Miller "
Pratt H E, Main st "
Seymour L R 140 S Main "
Westerly
Chapman J Hobart 58 High "
Doyle Harold F 70 High rm 6 "
Farnham Robert H 21 Brown bldg "
Nye Fremont 6 High "
Spicer Albert H, Main cor Broad "
Spicer Albert H jr, Main cor Broad "
Stanton D W 11 Brown bldg "
Whitford Edwin 3 Welch bldg "
Teeden J A Wickford
Woonsocket
Andrews George W 84 Main "
Carignan Arthur M 285 Main rm 9 "
Cleveland Fred L 146 Main "
Clifford John A, Sayles Hill "
Cobb Marion 58 Commercial bldg "
Cote Achille P 12 Longley bldg "
Davis Robert L 12 Edwards blk "
Desforges Walter H 38 Cumberland "
Epstein Philip P 60 Main "
Gearon Jeremiah J 1 Longley bldg "
Gilbert James F 7 Com'l bldg "
Harrall William H 285 Main "
Hien Charles J 87 Main rm 3 "
Huot Oscar P 11 Commercial bldg "
Irving Julius I 6 Globe bldg "
King Thomas J 228 Main "
Kuhl F G 15 Commercial bldg "
McNally James F 19 Commercial bldg "
Maguire Charles B 65 Main "
Miller Frederick L 186 Main "
Mowry John N 87 Main rm 8 "
Poisson Arthur 228 Main "
Powers Thos E 122 Main "
Reichenberg Geo A 250 Ballou "
Rowen S M 154 Main "
Senior Frank W 65 Main "
Shallen Israel M 317 Main "
Vadenais Rudolph 517 Social "

Department Stores

Sinnott Bros Arctic
New Idea Department Store 366-370 Thames Newport
Rosen Co 154 Thames "
Peck George C & Co 11 N Union Pawtucket
Opie P H Company 10 to 26 High Westerly

Detective Agencies

FIDELITY DETECTIVE AGENCY (see page 1120) Frank M Bass principal 350 Westminster Providence

Directory Publishers

SAMPSON & MURDOCK CO 14 Greene Providence

Disinfectant Mfrs

Acme Disinfectant Co 406 East av Pawtucket
Shur-As Chemical Co 84 Broad "

Doors, Sash & Blinds

(See Sash, Doors & Blinds)

COTTRELL JOHN T CO The (see page 1181) 297 Main Pawtucket
PAWTUCKET SASH & BLIND CO (see page 1080) 24 to 28 Mason "

Dowels

Providence
SMITH E E COMPANY (see page 1181) 136 Rhodes "

Drain & Sewer Pipe

(See Sewer & Drain Pipe)

Dressmakers

Wordell Sarah M Adamsville
Levesque Almeda A Anthony
Matteson Hattie A "
Barrette Bertha Mrs Arctic
Giguere Clara E "
Hubert Florine "
Hubert Severine "
Laroche Wilfred J Mrs "
Lawton Dora "
Lemay Rose "
Potvin R A "
Viens Bertha D "
Morrison F E Mrs 85 Maplewood av Arlington
Wischnowsky Otella Mrs 1035 Cranston "
Zinsel Emma K 22 Lincoln av "
Norman Ira Mrs Ashaway
Wells Wallace B Mrs "
Drown Sarah M Ashton
Croghan Grace M 1270½ Elmwood av Auburn
Hansen Igna Mrs 196 Grace "
Irons Jennie Mrs 15 Auburn "
Purkis Vera M 32 Beckwith "
Streeter Alice M 291 Station "
Barbour Harriet L C Avondale
Hanley Amy Barrington
Arnold Nora Mrs Block Island
Smith Cassio Mrs "
Bristol
Balfour Elizabeth C 409 Hope "
Carter Annie C Mrs 736 Hope "
Cole Elisabeth Mrs 108 Union "
DeWolf Florence E 31 Catherine "
Eaton Ida Mrs 329 Hope "
Gardner Mabel L 145 High "
Ingraham Mary M 1059 Hope "
Lee James Mrs 21 Cook "
Luther Elisabeth B 31 Constitution "
Paull Seraphine B 42 Franklin "
Pearse Mabel R 115 High "
Peckham Hattie L 702 Hope "
Simmons Hattie L 27 Cook "
Slade Cecelia G 103 Bay View av "
Whittemore Alfaretta M 201 High "
Auclair Margaret Centerdale
Desautel Leah "
Kelly Mary 2025 Smith "
Colvin Lena Centerville
Johnson Grace "
Central Falls
Allard Marie Mme 689 Broad "
Bacon Ellen A 155 Garfield "
Beaulieu Lea 290 Broad "
Beausoliel Amanda E Mrs 33 Sumner av "
Benjamin Fedora A 120 Cross "
Benjamin Lena O 120 Cross "
Boule Lena Mme 71 Lincoln av "
Bourassa Antoinette 11 Railroad "
Boutet Julia O 52 Summit "
Brassard Yvonne 157 Lincoln av Central Falls
Brouillette Laura 60 Illinois "
Carpenter Elisabeth A Mrs 12 Pacific "
Charron Jacques Mme 25 Phillips "
Cormier Eva Mrs 42 Tremont "
Descoteaux Alphonse Mme 290 Broad "
Dimberg Jacob Mrs 12 Jencks "
Duval Marie 73 Pacific "
Faubert Mathilda 201 Wash "
Fay Clara Mrs 74 Butler av "
Fournier Cora 97 Hedly av "
Irvine Maria 54 Hendricks "
Jacques Rose D 157 Summer "
Laberge Emelie 845 Dexter "
Lamothe Clara rear 591 Broad "
Lamoureaux Emma 69 Adams avenue "
Landry Marie L 164 Cross "
Laperche Albina E 59 Tremont "
Laperche B Mrs 86 Adams av "
Letourneau Georgianna Mme 83 Parker "
Leveille Joseph Mme 127 Illinois "
McGinty Palmena Mrs 62 Pacific "
McKnight Mary 44 Parker "
Mahan Agnes 31 Jenks "
Mailhot Delima 42 Garfield "
Marion Emma Mrs 28 Perry "
Martel Joseph I Mrs 22 Park "
Maynard Marie L 55 Summer "
Messier Louisa Mrs 71 Parker "
Michon Ida M rear 33 Ledge "
Monast Albertine Mme 157 Lincoln av "
Normand Caroline Mrs 89 Garfield "
O'Donnell Catherine Mrs 90 Bagley "
Pare Cordelia Mme 338 Hunt "
Patry Frank Mme 99 Sumner av "
Patterson L Augusta 104 Cross "
Pepin Ernestine Mme 131 Lincoln av "
Pigeon M E Evelyn 46 Chestnut "
Ponton Delia Ida Laura and Victoria Miles 721 Broad "
Provencal Louisa Mrs 35 Phillips "
Racicot Orphise Mme 84 Tremont "
Rivard Alexina 49 Hedley av "
Rivard Anna and Eugenie 104 Cross "
Routhier Ledo 47 Fales "
Ryan Mary E 53 Hawes "
StOnge Exena Mme 91 Sylvian "
Snow Sadie Mrs 2 Park "
Stebenne Philimena 13 Fales "
Sunderland Mary H 75 Bagley "
Whitehead Edith Mrs 646 Lonsdale av "
Wolff Esther L Mrs 472 Broad "
Burdick Effie P Charlestown
Greene Alice E "
Davis Annie S Chepachet
Steere Alice C "
Cranston Print Works
Faulds Mary E 59 Cleveland "
Mayette Mary E 76 Standish av "
Myron Sophronia D Mrs 72 Princess av "
Kimball Mary 174 Manville rd Cumberland Hill
E Greenwich
Bennett Minnie King "
Bergstrom Hannah C, Division st "
Bischoff Lena C "
Blade Anna D "
Boardman Mary, Rector st "
Ellis George Mrs, Brayton av "
Hagan Helen, Fifth av "
Keelin Mary E, Castle st "
McGettrick Annie 7 Union "
Masterson Rose A 75 Marlborough "

E Greenwich
Ralph L Elisabeth 38 Main "
Ross Huldah N, Main st "
Spooner Bertha Mrs, Spring st "
Wedleigh Emma J Mrs 285 S Main "
E Providence
Amaral Annie Mrs 49 Phillips "
Asevedo Mary Mrs 17 Mason "
Bent Charles E Mrs 417 Massasoit av "
Bongarts Susan 2570 Pawtucket av "
Bowen Elisabeth S Mrs 415 Massasoit av "
Briggs Ida E 10 Seventh "
Carpenter Lena R Mrs 36 Ivy "
Cole M Edna 137 Warren av "
Coughlin Bridget E 118 Valley "
Gaffney Mary E 150 Vine "
Gleason Helen F 38 Summit "
Goff Mary L 210 Waterman avenue "
Hall Abbie P 34 Grove av "
Hawkins Benoni Mrs 177 Warren av "
Jette Virginia J, Glen av "
Kiley Mary J 13 Fifth "
Lewis Mary J Mrs 14 Walnut "
McGill Sarah M Mrs 30 Prospect "
Shields Catherine J 124 Valley "
Taylor Esther E 2447 Pawtucket av "
Vanstone Sarah A 29 Tallman av "
Wood Lillian 5 Grosvenor av "
Fitzgerald Eleanor T 1894 Broad Edgewood
Geisel Minnie 152 Montgomery av "
Hobin May E 336 Northup "
Root Mabel L 138 Wentworth av "
Root M Florence 138 Wentworth av "
Ross Norah Mrs 96 Bartlett av "
Whalen Helen F 153 Columbia av "
Jackson Edna F Fruit Hill
Whipple May "
Hanley Mary A Geneva
Steere Gertrude Greenville
Braithwaite Elsie Harris
Partington Mary "
Gaucher Elsie Harrisville
Kegan Alice "
Barber E A Mrs Hope Valley
Crandall F W Mrs "
Fish George M Mrs "
Gardiner Nellie "
Jerue E D Mrs "
Colvin Freelove Jackson
Jamestown
Coates & Jones Misses "
Winsor Anna Johnston
Potter Annie S Kingston
McCarron Catharine F 1447 Park av Knightsville
Greene Mary E Lime Rock
Little Compton
Sherman Lillian F "
Lonsdale
Cullen Margaret, River rd "
Platt Lucy "
Carey Alice M Lymansville
Manville
Boucher Lumine 90 Railroad "
Beane Sophie L Marieville
Smith Wm T Mrs "
Middletown
Lawton Mary W Mrs "
Spooner William M Mrs "
Thurston William jr Mrs "
Watts Sarah E "
Narragansett Pier
Miller John W Mrs "
Snow Eva Natick
Newport
Ackers Ida M Mrs 23 Third "
Anderson Alice H Mrs 28½ Rhode Island av "
Anderson Harriet E Silone Mrs 14 Fillmore "
Assuff Eugenie Mrs 439 Thames Newport
Bennett Florence E 15 Kilburn et "
Berry M Gustine Mrs 42 Division "
Bliss Ada F 92 Mill "
Bryer Lillian B 24 Calvert "
Burleigh S Elisabeth 11 Fillmore "
Carreau Hermina Mrs 10 Levin "
Cashman Elisabeth C Mrs 24 John "
Chappelle Nettie Mrs 10 Ayrault "
Chase Ruth 16 Bath rd "
Chevalier Josephine A, Van-Zandt av cor Farewell "
Conroy Mary J 8 Tyler "
Corridon Francis J Mrs 5 Russell av "
Cronin Sarah A 205 Spring "
Davis Ida B Mrs 10 Fillmore "
Egan Mary A 214 Spring "
Eldridge Mary I Mrs 516 Broadway "
Erickson Selma 19 Stockholm "
Fagan Mary G Mrs 623 Thames "
Fayerweather E B Mrs 28 Kingston av "
Fitzpatrick Mary T Mrs 159 Thames "
Gallagher Elisabeth V 30 Young "
Garriss Mary A Downs 63 William "
Gillies Mary 67 Roseneath av "
Griffith Eliza J Mrs 21 Calvert "
Hackman Elisabeth A Mrs 73 Division "
Haley Elisabeth W 103 Levin "
Hammond Marie C 515 Spring "
Harrington Lucie M 269 Spring "
Harvey Anna V 32 Pond av "
Howard James H Mrs 66 Bull "
Jackson Alice B Mrs 43 Hall av "
Jones Mary E Mrs 112 Spring "
Keith Nellie J and Elisabeth S Everett "
Knowe Emma Mrs 35 Middleton av "
Lavery M Grace 24 Whitwell av "
Leary Anna E 18 Greenough pl "
Lee Margaret A 3 County "
Lehane Catherine 16 Harrison av "
McElvie Sarah C Mrs 13 Dartmouth "
Murphy Julia A 617 Thames "
Neilson Jennie 3 Ashhurst "
O'Hara Annie E 10 Fair "
O'Hara Mollie 226 Bellevue av rm 2 "
Paquin Mary 13 Ayrault "
Payne Amelia 31 Cannon "
Perry Mary L Mrs 26 Van-Zandt av "
Powell Marcella Mrs 21 Catherine "
Reagan Margaret V 32 Chapel "
Riley Mary E 37 Church "
Ronayne Katherine M 30 Levin "
Rose H C Mrs 124½ Broadway "
Smith Sarah A 10 Kilburn et "
Thurn Mme 214 Bellevue av "
Tobin Annie 135 Thames "
Welch Alice M 70 Division "
N Providence
Whipple May 19 Whipple "
Leach Ada C Mrs N Tiverton
Hartley Eleanor F Mrs first on Turner av Oak Lawn
Corcoran Jennie Pascoag
Featherstone Theresa "
Griffin M E "
Hanley D E "
Thayer Elisabeth A "
Abelson Minnie C Mrs 14 Manchester Pawtucket
Allard Arore 200 Sisson "
Allenson Daisy B 38 Johnson "
Archibald Annie M 262 B'way "
Archibald Janet P 262 Broadway "
Baker Ida A 15 Primrose "
Baker Victoria F 15 Primrose "
Banigan Mattie 114 Division "
Barden Delia C 14 Grove "
Beaudry Elizabeth M 22 Allen av "
Bebeau Adeline 279 Mineral Spring av "
Belknap Nelson H Mrs 92 Cedar "
Bessette Alma L 228 East "
Boudreau Louise 93 Mulberry "
Bowers Agnes H 67 Cottage "
Brais Reine 538 West av "
Breault Rosa 24 Benefit "
Brohen Mary L Mrs 22 Fruit "
Brown Elisabeth F 52 Star "
Brown Emma M Mrs 874 Central av "
Burns John C Mrs 162 Mineral Spring av "
Carey Emma J 129 Pine "
Casey Mary E 345 Pawtucket avenue "
Chaput Clothilde Mme 16 Whitman "
Charbonneau Annie Mme 35 Washington "
Charbonneau Elisabeth A Mrs 84 John "
Charpentier Ediste Mme 1316 Newport av "
Conary Linna G 127 Pidge av "
Condon Elisabeth A 524 Lonsdale av "
Connolly Annie J Mrs 261 Weeden "
Crane Annie 252 Broadway "
Cranshaw Annie Mrs 1357 Newport av "
Cronetell Dora 200 Pleasant "
Cronin John J Mrs 56 Johnson "
Culverwell Margery L 4 Harvey "
Dery Alma 7 Ashley "
Deschenes Amanda and Rose 278 Randall "
Devlin Bertha M 213 Pleasant "
Doyle Mary J 116 Englewood av "
Dubois Alexina 267 Prospect "
Dubois Zorine Mrs 131 Lincoln "
Duckworth Sarah E Mrs 151 Cottage "
Duhaime Rose A 7 High rm 21 "
Dumars Jennie M 51 Quincy av "
Dwyer Julia A 1044 Main "
Edgerton Elisa 21 Privet "
Egan Annie T 15 Privet "
Elderkin Minnie 129 Dunnell av "
Farmer Mary 78 Englewood av "
Fay Josephine F 96 Denver "
Fearon Clara F 95 Beechwood av "
Field Everett B Mrs 23 Pierce "
Filiatrault Alexandre Mme 522 York av "
Fitzpatrick Catharine 50 Pine "
Flynn Annette 140 Clay "
Follett Bertha E Mrs 25 Greene "
Forbes Adelaide 36 Waldo "
Fourette Elisabeth C 1044 Main "
Franklin Alice I 810 N Main "
Gates John H Mrs 150 North Bend "
Gauthier Angeline 23 Charles "
Gay Hattie B 144 Fountain "
Gingras Arture Mrs 90 Coyle av "
Hale Edgar F Mrs 49 Thornley "
Harrison James E Mrs 231 East "

Dressmakers—Con

Harrop Arnold Mrs 846 N Main Pawtucket
Havey Georgianna Mrs 18 Coyle av "
Hogan Theresa Mrs 128 Spring "
Horton Margaret T 136 Rhode Island av "
Hunter Alice Mrs 342 Main "
Jackson Lillian F Mrs 25 Cottage "
Jarvis Georgianna Mrs 961 Main "
Jeffrey Anna Mrs 94 Miller "
Kayatta Mary P 47 Benefit "
Kearns Mary 314 Division "
Kehoe Bridget 65 Clyde "
Kelley Annie T 150 East "
Kelly Catharine E 545 York av "
Kennedy Mary L 12 Church "
King Louise M 133 Robinson av "
Knight C Etta 8 Meeting "
Lafayette Marie A 34 Beech "
Larkin Mary A Mrs 45 Waldo "
Larose Octavia 79 Kenyon av "
Larose & Dauray 228 Main rm 2 "
Lebeau Adele Mme 50 Beech "
Lebeau Emma D Mrs 23 Magnolia "
LeClaire Adeline Mrs 308 Main rm 115 "
Lewis Mary C Mrs 71 French "
McCaughey Mary 93 Garden "
MacDonald Mary A 10 Mary "
McLaughlin Elizabeth Mrs 176 Park "
Mara Margaret 106 Centre "
Martel Agalia 240 East "
Mennie Annie Mrs 517 Power rd "
Morris Mary Mrs 57 Starry "
Mountain Jessie M 308 Main rm 204 "
Murphy Mary E 398 West av "
Nolan Esther Mrs 44 Highland "
Nolan James F Mrs 18 French "
Noonan Catharine T 66 Cole "
Ostiguy Clara Mme 683 Main "
Ostiguy Frank Mrs 20 White "
Overton Amey 110 Central av "
Pelletier Virginie 928 Newport av "
Petit Emery Mme 65 Comstock "
Pollard Elisa E 281 Prospect "
Ratcliffe Mary E 292 Main "
Reil A J Mrs 96 Bacon "
Robar Annie I Mrs 509 B'way "
Roberge Edouard J Mrs 92 Hamlet "
Robert Laura Mme 113 Coyle av "
Rochford Cedelia 20 Cole "
Rochford Lizzie M 20 Cole "
Rondeau Regina Mme 9 Quincy av "
StOnge Alfred Mme 804 Main "
StOnge Angelina 219 Benefit "
Scott A Amelia 187 Prospect "
Sherman Frank E Mrs 281 Prospect "
Smith Emma J 69 Woodbine "
Smith Flora E 304 Chamber of Commerce bldg "
Smith Hattie O Mrs 576 Cottage "
Smith S Amelia 187 Prospect "
Steere Annie N Mrs 86 West av "
Stoecker Anna M Mrs 89 Pidge avenue "
Sullivan Anna F 41 South "
Taber Clara W Mrs 60 Anthony av "
Truscotte Frank Mrs 26 Slater Park av "
Walsh Catherine M 53 Harvard "
Weatherhead Nellie L 44 Jackson "
Wightman Daisy 205 Morris av "
Wilkinson Bertha B 572 Pawtucket av "
Easterbrooks Mary Peace Dale
Ganley Nellie "
Holley Ella "
LaCrosse Arthur Mrs "
McNally Katherine Phenix
Clarke Fannie T Portsmouth
Durfee Kate L "
Bradley Susan M River Point
Carley Katherine "
Carley Mary J F "
Laroche Wilfred J Mrs "
McCabe Margaret W "
McManus Rose L "
Quigley Mary A "
Riverside
Beloin Delima H 15 Smith "
Duckworth Sarah E Mrs 201 Narragansett ter "
Gammons Nettie U 129 Fenner av "
Singleton Josie M 154 Worcester av "
Cosgrove Ella M 51 Railroad av Rumford
Leonard Ida E 102 Ferris av "
Lowry Mary A 1184 Smithfield av Saylesville
Sykes Bessie M Slatersville
Wordell Florence Tiverton
Aldrich Bertha E Union Village
Butler Catherine A F 269 High Valley Falls
Dana Eleanor J 224 High "
Elson Albert Mrs 350 Broad "
Glassey Minnie 32 Forest av "
Jerald Della Mrs 172 High "
Blanchard Misses Wakefield
Graham Charlotte F "
Jones May Mrs "
Leslie Mary "
Phillips Ella Mrs "
Bowen Mary 189 S Main Warren
Donahue Mary 27 Broad "
Place Rachel 23 State "
Redfern Elisabeth F Mrs, Sowansett av "
Saillant Addie Mrs 12 Barney "
Smith Annie 25 Market "
Twombley Fannie C 73 North Water "
Ward Katherine T 63 Child "
Wilcox Delia H 189 S Main "
Paine Orville A Washington
Babcock Botsey W 34 Mechanic P Westerly
Bromley Emma S Mrs 28 Canal "
Burk M Jane 7 George "
Chapman Isabel P 19 Summer "
Collins Irene S B Mrs 15 Chestnut "
Condon Bridget T, Milltown road P "
Conroy Margaret 13 Spruce "
Crandall Clara 41 Beech "
Crumb Carrie E Mrs 30 Margin "
Cummiskey Catharine E 31 Stillman av P "
Dickinson Ida M 39 Mechanic P "
Dowd Charles M Mrs 50 School "
Dowling Jennie J 10 Hobart "
Fehmer Lillian E 111½ High "
Foley Helen E 16 Chester av "
Hall Abby A 30 Margin "
Healey Catherine T 5 Grove av "
Jones Pearl 19 White Rock rd V "
Keane Marguerite A 69Liberty D "
Lawton Harriet E 6 Park av "
Lewis Silas E Mrs 6 Park av "
McArthur J E Mme 9 School "
Mahoney Margaret M 79 Liberty D "
Malnati Marie 18 Canal "
Means Effie 184 High "
Nash Lenna C Mrs 134 High "
Neville Nellie 28 Downer D "
Nichols Lydia F 7 Dixon "
Raffene Eugenia R 25 Washington P Westerly
Riddell Mary 70 High "
Sheffield Nancy A Mrs 27 Liberty P "
Smith A N Mrs 7 Palmer P "
Sullivan Anna T 5 Downer D "
Welsh Genie M Mrs 8 Union "
Wells Mary E Mrs 15 West "
Woodburn C R Mrs 30 Liberty P "
Bates Ernest Mrs Wickford
Roberts Edna A "
Rose Hattie L Mrs "
Spink Nellie A "
Aldrich Bertha E, Union Village Woonsocket
Andreviaicurcs Mary 143 Railroad "
Austin Mary T 56 Social "
Barlow Margaret 28 West School "
Barlow Maria 28 West School "
Bartlett Mattie 431 Willow "
Beauchemin Hermidas Mme 149 Third av "
Beauchemin Leopold Mme 177 Sayles "
Belanger Marie L 627 Gaskill "
Boudreau Emma 493 Social "
Boutillette Amelia Mrs 93 Andrews "
Braley Gertrude M 408 Park av "
Brennan Mary Mrs rear 202 Arnold "
Brillon Marie A 22 Bellevue av "
Carroll Ellen M Mrs 233 Second av "
Carroll Mamie 172 Second av "
Carroll Octave 244 Diamond Hill rd "
Charron Azilda Mme 28 Nelson "
Chase Diana Mrs 122 Main "
Cloutier Elida 105 Dulude av "
Cook Elnora 39 Burnside av "
Cosseboom Amanda M 397 Providence "
Dequoy Nellie 102 Lincoln "
Dubuc Irene 2 Commercial bldg "
Dufresne Nelgide Mrs 36 First avenue "
Duval Mathilde 628 Third av "
Fafard Helen 317 Main "
Fontaine Emile C Mrs 85 Cumberland "
Germain Marie J 635 Social "
Guillet Beatrice Mme 408 Willow "
Hoard W A Mrs 101 Andrews "
Lafleur Mary 102 Main "
Lafrenais Louis Mme 444 East School "
Larkin Mary 231 Cato "
Lavoie George Mme 453 Park av "
Lavoie Lissie 249 Delude av "
LeClaire Mathilde Mme 67 W Park pl "
Lennox Theresa M 48 Front "
Lussier Helen N 268 Park av "
McManus Susan 354 N Main "
McMichael Mary J 48 West School "
Masse Clodia 19 Hamlet av "
Mathieu Basilet Mrs 61 Commercial bldg (needle work) "
Morin Clara 35 Pleasant "
Morin Pauline 25 Fourth av "
Perrier Julia M 60 Commercial bldg "
Phillips Ellen 31 Oak "
Plouffe Florida 309 Gaulin av "
Potvin Moise Mme 593 Clinton "
Robinson Louise Mrs 230 Second av "
Ruge David Mrs 138 Fourth av "
Trudeau Rosanna 247 Boyden "
Whipple Anna M 127 Park av "

Dressmakers' Supplies

Modern Dress Plaiting & Button Co 286 Main....Pawtucket
Modern & Up-To-Date Button Making Shop 308 Main rm 210 "
Moroney Alice 229 Main rm 9 "
Pawtucket Button Co 219 Main rm 2 (cloth) "

Drilled & Driven Wells

ARTESIAN WELL & SUPPLY CO (see page 1303)
Anthony st.....E Providence

Druggists

(See Registered Pharmacists)

Winsor Pharmacy Anthony
Apponaug Pharmacy Apponaug
Chagnon Charles E Arctic
Keller Charles A "
Smith J V Drug Co, Main st "
Talbot Joseph A "
Keighley Frank R 919 Cranston....Arlington
Auburn Pharmacy 637 Park av....Auburn
Dolan Martin 734 Park av "
Eden Drug Co 526-528 Pontiac av "
Gardner Pharmacy 1278 Elmwood av "
Geddes George H Berkeley
Dodge Darius B Block Island
Lockwood Earl "
Vars Enoch W Sons Bradford
Bristol
Buffington Wm H 458 Hope "
Hope Drug Co 297 Hope "
Sherman Harold G 399 Wood "
Young J H & Co 479 Hope "
Centerdale Pharmacy Centerdale
Gilson Charles F "
Centerville Pharmacy Centerville
Central Falls
Bedard's Pharmacy 602 Broad "
Central Pharmacy 137 Central "
City Pharmacy 352 Broad "
Connelly John F, Broad cor Cross "
Falcon Drug Co 137 Washington "
Guertin Aime 451 Broad "
Jones Fred H 434 Dexter "
McGunagle Alex, Dexter cor Garfield "
Messier Henry J 481 Broad "
Morgan James E 643 Dexter "
Pearl Pharmacy 63 Central "
Ponton De StGermain Frank M 642 Dexter "
Schiller Albert E 352 Broad "
Conimicut Pharmacy Conimicut
Broderick Paul C 1336 Cranston...Cranston Print Works
E Greenwich
Earnshaw Drug Co 70 Main "
Koch's Pharmacy "
McGettrick Charles D "
E Providence
Allen Arthur E 122 Taunton av "
Gravlin Benjamin H 327 Warren av "
Johnson James G 29 Warren av "
O'Connor John F jr 784 B'way "
Payne Geo W 11 Warren av and 793 Broadway "
Reiner Co 1754 Broad Edgewood
Fruit Hill
Dick's Fruit Hill Pharmacy "
Gilson Charles F Greystone
Greene George E Hope Valley
Saccoccia Angelo 1723 Cranston....Knightsville
Glancy's Pharmacy Lonsdale
Jones F H & Co "
Houtman Edward Manville
Mailhot L L "
White Cross Pharmacy "
Morin William G Marieville
Davis Peter B Narragansett Pier
Bernard Joseph A Natick
Byrne David J 128 Broadway....Newport
Cole Charles M 302 Thames "
Downing Bros 42 Broadway "
Franklin Pharmacy 229 Spring "
Hunt Thomas E 144 Thames "
Kalkman Pharmacy Inc 475 Thames 106 Broadway and 22 Washington sq "
Liggett's, Hall & Lyon Co 124 Thames "
Lorah James R & Co 141 Bellevue av "
Mathews Wm H 62 Thames "
O'Connor George V 229 Spring "
Powell F L Pharmacy 270 Thames "
Ryan Pharmacy Inc 178 Thames "
West Cromwell Payne 18 Kingston av "
Whitford Pharmacy The 45 Thames "
Lavault Roch N Tiverton
Oakland Beach
Oakland Beach Pharmacy "
Richards A "
Edwards Lemuel E Pascoag
Malone William "
Archambaeult Francis J 756 Mineral Spring av Pawtucket
Authier Drug Co 934 Main "
Barry Patrick H 522 Broadway "
Beland Drug Co 701 Main "
Beland Theode 957 Main "
Bradley George T 323 Main "
Brassard Joseph D R 919 Main "
Brennan James E & Co 5 N Main "
Buckman Foster D 580 Central av "
Capwell Pharmacy 43 Broad "
Central Avenue Pharmacy, Central av cor Newport av "
Chute Michael M 413 Central av "
Davis C E & Son 226 Main "
Ervin Drug Co, Prospect cor Chestnut "
Fisk Drug Co 200 Main "
Fortin Wm R 640 Broadway "
Frigault Wilfred A 712 Broadway "
Goulais Archie P 403 Broadway "
Hall & Lyon Co see Liggett's "
Harrop Wm 240-244 Mineral Spring av "
Havey Henry 675 Main "
Hayes Drug Co 100 Pawtucket avenue "
Johnson Alfred J 386 Main "
Keenan Drug Co 64 Japonica "
Liggett's, Hall & Lyon Stores 220 Main "
Marcotte Drug Co 77 Broad "
Martin Joseph L 137 Summit "
Martin Pharmacy 621 Main "
Maynard & Guilmette 5 Railroad av "
Meunier Doria P 168 Benefit and Central av cor Newport avenue "
Morgan George S, Broadway cor Exchange "
Mullen P J H 233-235 Mineral Spring av "
Murphy Drug Co 120 Pine "
Murphy John A 213 Walcott "
Phillips Drug Store 58 Main "
Prairie Avenue Pharmacy 133 Prairie av "
Shaw George W 612 Pawtucket av "
Strachan William D 582 Smithfield av "
Summit Pharmacy 137 Summit "
Whittaker Albert E 265 Pawtucket av "
Wood Drug Co 285 Main "
Pawtuxet
Watson Walter E 2206 Broad "
Weaver E H 2191 Broad "
Vanasse Ulric E Phenix
Prospect Hill
Prospect Hill Pharmacy "
Thornton's Theatre Drug Store....River Point
Cobb C M 480 Bullock's Point av....Riverside
Johnson J G 267 Bullock's Point av "
Brassell P F Saylesville
Gelini William Thornton
Simone Luigi A "
Thornton Pharmacy "
Victoria Pharmacy "
Gaskin Peter J Valley Falls
Sullivan J C "
Griffin Daniel B Wakefield
Wright James A "
Bennett W S & Co, Main cor Joyce....Warren
Family Drug Store 27 Child "
Hope Pharmacy 127 S Main "
Roberts Oscar 46 N Main "
Smith William J & Co 137 S Main "
Standard Pharmacy cor Main and Miller "
Washington
Washington Pharmacy "
Watch Hill
Watch Hill Pharmacy, Bay st "
Bannon Thomas J 30 Main and 10-12 Canal....Westerly
Barbour C M & Co 18 Broad "
Rhode Island Pharmacy 1 R I House blk "
Stott O C 46 Main "
Westerly Drug Co 57 High "
Farnham's Drug Store Wickford
Young E E "
Woonsocket
Beaupre & Arnold, River cor Sayles and 48 N Main "
Berard & North 291 Main "
Desrochers Albert 232 Main "
Desrochers Henri 3 Cumberland "
Ellis & Gleason 90 Main "
Fontaine Jean Bte A 92 Maple "
Hand William 319 Olo "
Linton Robert F 4 Monument square "
McGeough John J 187 S Main "
Pratte Arthur N 229 Bernon "
Rousseau & Brown 188 Main "
Savard J B Hugo 10 Rathbun "

Dry Goods

(See Department Stores)

Dalton John J Albion
Durfee Emma Mrs Alton
Benoit Bros Anthony
Benoit Cleophase "
Lawrence J A Apponaug
Barrette Bertha Mrs Arctic
Bedard's Dry Goods Store "
Hollow Nicholas "
Maynard Lionel "
Nissen & Bannon "
Stone Joseph G "
Burdick W H Mrs Ashaway
Slater & Pickles Ashton
Auburn Dry Goods Store 1270½ Elmwood av....Auburn
McGuigan John 294 Dario av "
Cullen Bros Berkeley
Maloof J P & Bro Block Island
Negus R A "
Bristol
Dimond Frank M 462 Hope "
Eisenstadt Abraham 419 Hope "
Goldstein Israel 31 State "
Hamill M G 499 Hope "
Jamial George & Son 45 State "
Molasky Jacob 44 State "
Pansarella A C 401 Wood "
Centre Clothing & Dry Goods Co....Centerdale
Central Falls
Adelman William 495 Dexter "
Brenner Ida Mrs 593 Broad "
Brown Rose 542 Dexter "
Choquette Zoel 450 Broad "
Dvosin Samuel 518 Dexter "

Dry Goods—Con

Central Falls
Elias Michael 141 Washington
Greenberg Benjamin 435 Dexter
Halpert Samuel 97 Central
Kousa Bashir 206 Wash
Nathanson Isaac 521 Broad
Newton John 410 Dexter
Rainville & Co 579 Dexter
Sinelnikoff & Dvosin 60 Central
Sugarman Morris 548 Broad
Tessier Anna 653 Dexter
Thompson Ellen W 363 Broad
Yates John H 30 Mowry

Cranston Print Works
Crighton K A 1322 Cranston
Gross Luigi 740 Dyer av
Hagan M & H 1287 Cranston

East Greenwich
Esten Albert H, Division st
Miner John D, Main st
Silverman Herman 105 Main
McMeehan & Co, Watchemoket sq and Broadway Six Corners.....East Providence
Cook Albert O Glendale

Graniteville
Hetherington Thomas
Searle P Mrs Greystone
Petrucci Angelo Harrisville
Walsh Matthew
Young E L Hope
Abdallah Salem Hope Valley
Hepworth James
Main Anne
Nissen & Bannon
Perry Emma G Mrs

Jamestown
Coggeshall Alton F Mrs
Angell S D & Co Lonsdale
Hecker Samuel
Dio Adolph Manville
Rosenfield Sarah
Baldwin Fred Mapleville
Kenyon O P Narragansett Pier
Pickering Wilson A Nasonville
Malakia Joseph Natick
Petrarca Annibale

Newport
Boston Store 153–157 Thames
Doran M J Co 147 Thames
Friedman Samuel 36 W Broadway
Habib George 100½ Thames
Hattub Rosala 77 Thames
Hess & Co 159 Thames
Leye William Dry Goods Co 135–137 Thames
Litman Hyman 464 Thames
McCutcheon James & Co 230 Bellevue av (linens)
Massulla G Mrs 523 Thames
Nofel Kalil 499 Thames
Peck & Peck 200 Bellevue av (hosiery)
Quinn Thomas 485 Thames
Sherman William B jr 145 Thames
Sullivan Jeremiah C 100 B'way
Sweater Store 257 Thames
Walker Rachel A Mrs N Tiverton
Bailey John A Pascoag
Dart Caroline E
Miner John D
Pascoag Co-operative Assn
Walden & Co
Blistein Philip 573 Smithfield av..... Pawtucket
Boston Store 286 and 288 Main
Clark John W 412 and 731 Mineral Spring av
Coyle Mabel F 665 Broadway
Deahy Bros 275 Main
Dockham Violetta 243 Mineral Spring av
Gabar Annie Mrs 731 Central av
George Elias & Bro 82 Pawtucket av (wholesale)
Gillully Wm H 465 Central av
Goldstein Samuel 274 Mineral Spring av

Pawtucket
Grimes Mary 198 Division
Hallock Michael S 566 Broadway
Kayatta Charles 679 Main
New Idea Store 270 Main
New York Bargain Store 346 Fountain
O'Gorman Dollar Store 207 Main
Pawtucket Variety Shop 128½ Broad
Perethian Kriker 7 Benefit
Rousseau Louis M 74 Broad
Roussille Blanche L 926 Main
Shartenberg & Robinson Co (New Idea Store) 260 to 270 Main
Smith Emanuel T 310 Mineral Spring av
Sousy John B Mrs 637 Prospect
Taylor Thomas 215 Lonsdale av
Warburton Leon E 190 Exchange (wholesale)
Wescott F W 283 Main

Pawtuxet
Richardson & Co 2180 Broad
Phenix Dry Goods Store Phenix
Billings Ellery R 111 Roger Williams av.....Phillipsdale

River Point
Flanagan J & Co, Clyde sq
Burke Tobias 269 Bullock's Point av.....Riverside
Horoyd Chas F Thornton
Testa Ludovico 1354 Plainfield
Seabury Samuel Tiverton
Greene Lewis Valley Falls
Hecker Oscar
Stein Samuel
Davis Stephen Wakefield
Griffin D
Jones Bros
Kenyon O P
Partelow H W

Warren
Beaaw Charles J 115 N Main
Gildert Peter 140 Child
Heon Edouard F 63 N Water
Jamial George & Son, Miller cor Water
Rybarczyk P M 14 Child
Thibodeau J Alexander 143 S Main
Webby George 5 Miller

Washington
People's Bargain Store

Westerly
Fisher Bros 8 and 14 Broad
Lahn's Dry Goods Store 21 West Broad P
Miner John D 32 Main
Rossi Mary 131 Canal
Soloveitsik Solomon 13 Pleasant
Peckham Frank A Wickford
Begin Bros Inc 11 Cumberland.....Woonsocket
Bouillette Joseph A 63 Cumberland
Cutler Morris 82 Front
Eisenberg Isaac 484 Clinton
Girard F Albert 542 Social
Harris & Mowry Co 173–183 Main
Joseph John 23 East
Kelly Flamine Mrs 173 Cumberland
Kourey Albert 35 Sayles
Kourey Peter 62 Sayles
Levin Bros 10 Main
McCarthy Dry Goods Co, Main cor Court
Manseau Solymon 92 Hope
Marty's 234–240 Main
Mayerson Moses 576 Clinton
Nathanson Anne 170 S Main
Norman Ida Mrs 50 N Main
Saad Salem 98 Arnold
Sadwin Louis 145 S Main
Saunders Annie Mrs 227 Bernon
Sherman Max B 221 River

Dyers & Bleachers

Arcadia Print Works Arcadia

Central Falls
Central Mills 536 Mill
Gem Yarn & Dye Works 56 Tremont
Glenlyon Dye Works rear 891 Broad

Cranston Print Works
Narragansett Finishing Co
Pawtuxet Valley Dyeing Co Inc.....Harris
Lincoln Bleachery & Dye Works.....Lonsdale

Pawtucket
Acme Finishing Co 185 Front
Dempsey Bleachery and Dye Works 331 N Main
Eureka Dyeing & Bleaching Co 21 Japonica
LeBON BLEACH & DYE WORKS (see page 1292) 1115 Central av.....Pawtucket
Pawtucket Dyeing & Bleaching Co 200 Front
Glenlyon Dye Works (plant C).....Phillipsdale

Dyers & Scourers

Interlaken Mills Dye Works, Main st.....Arkwright

Bradford
Bradford Dyeing Assn (U S A)

Bridgeton
New England Dyeing & Finishing Co (yarns and tops)
Richardson-Foster Co 739 High.....Central Falls
Greene S H & Sons Inc Clyde

East Greenwich
Esten Albert H, Division st

Greenville
Greenville Finishing Co
Lewandos 231 Thames Newport
Metropolitan Dyeing Works 603 Thames
Eagle Dye Works (dyers of raw cotton and wool and yarns) 650 N Main.Pawtucket
Home Bleach & Dye Works Branch st beyond railroad
McKenzie, McKay Co, opp 563 Prospect
MASON ROBERT D CO (see page 1292) Esten av r 1077 Main
PAWTUCKET DYEING AND BLEACHING CO (see page 1292) 200 Front
Solway Dyeing & Textile Co (Ingrahamville)
U S Finishing Co (Pawtucket branch) 344 Prospect
Woodlawn Finishing Co, Mohassuck st
River Spinning Co, Noyes av (purifiers).....Phillipsdale

River Point
Continental Finishing Co
Glenlyon Dye Works Saylesville

Slatersville
Slatersville Finishing Co
Enterprise Dye Works 229 First av.....Woonsocket
Fairmount Dyeing & Print Works, Fairmount cor First av
Florence Dye Works 68 S Main
Model Dyeing & Printing Co 74 S Main
Park Spring Dyeing & Bleaching Co 354 Park av
Rosemont Dyeing Co r 292 E School
Star Carbonizing Co 706 Diamond Hill road
Woonsocket Dyeing & Bleaching Co 156 Allen

Dyestuffs

D & M Chemical Co, George Waterman rd.....Centerdale
FARNUM J B CO (see page 1089) 373 N Main Woonsocket

*Elastic Web Mfrs

(See Textile Mfrs; also Webbing Mfrs)

Pawtucket
HOPE WEBBING CO Inc (see page 1293) 1005 Main

Electric Contractors

Bristol
Talbot & Hopkins 51 Bradford

East Greenwich
King H M Co 93 Main
Fletcher Robert C Georgiaville
Greene John J Hope Valley
Main Silas E
Garvey Edward G Manton

Marieville
Guenet Alfred, Adams st

Narragansett Pier
Caswell H M Co
Bardsley-Riley Electric Co 16 Broadway.....Newport
Chase George R 2d, 35 Marlborough
Conroy Philip F 100 Bellevue av
Lake Edward P 113 Bellevue av
McColl Malcolm 120 Broadway
O'Connell Frank 41 Bellevue av
Power, Groff & Co 20 Pelham
Seannevin & Potter 250 Thames
Scott DeLoss 47 Pelham
Morin Oliva North Tiverton
Baker Ellsworth P 79 North Main.....Pawtucket
Feeney Bros 248 Middle
Harrington Ellis E 12 East av
Herbert Harry 210 Main rm 20
Jacques Bros 200 N Main
Mullen Bros 294 Main
N E Machine & Electric Co 81 Bailey
Watts Jesse 16 Montgomery
Whalen & Butler 7 Pleasant
Phenix Electric Co Phenix
Ibbotson Levi Tiverton
Chapman & Bannister Wakefield

Warren
Blackmar C R jr 2 Church
Johnson Frederick I, Main st
Coleman's Electric Shop 24 Main.....Westerly
Whitall Electric Co 42 Main

Woonsocket
Belliveau A P 9 Worrall
Please Pierre & Son 21–22 Commercial bldg
Star Electric Co 15 S Main

Electric Goods & Appliances

Arctic
Pawtuxet Valley Electric Co
Bryan-Marsh Division General Electric Co (incandescent lamps) 521 Mill.Central Falls
Central Falls Masda Lamp Div National Lamp Works General Electric Co 521 Mill

East Greenwich
Electric Shop The, Main st
Mahler D J Co r 3124 Pawtucket av.....E Providence

Edgewood
Hayes C I (mfr) 9 King av

Narragansett Pier
Caswell H M Co

Newport
Engel J & Co Inc 68 Broadway
Walker C H Electrical Supply Co 946 York av....Pawtucket

Phenix
Phenix Electric Co, Pleasant st
Caswell H M Co Wakefield
R I Electric Supply Co 99 Main.....Woonsocket
Woonsocket Electric Supply Co 69 Cumberland

Electric Light & Power Companies

Narr Elec Light Co Arctic
Bristol County Gas & Electric Co.....Bristol
Narr Elec Light Co 327 Hope
Narr Elec Light Co E Greenwich

Jamestown
Bay State St Railway Co

Narragansett Pier
Narragansett Pier Electric Light & Power Co
Bay State St Railway Co 449 to 455 Thames.....Newport

Pawtucket
Blackstone Valley Gas & Elec Co (Pawt Branch) 231 Main

South Scituate
Scituate Light & Power Co
Narragansett Electric Light & Power Co.....Wakefield
Bristol County Gas & Electric Co.....Warren
Mystic Power Co The 2 Canal and Coggswell st P...Westerly
Westerly Light & Power Co 2 Canal
Blackstone Valley Gas & Electric Co (Woon Div) 1–3 Clinton.....Woonsocket
Main Street Power Co 25 Commercial bldg
Manufacturers' Power Co 60 Singleton

*Electrical Engineers

(See Engineers—Electrical)

Electricians

Chester Ray A Ashaway
Blackmar Charles R jr Barrington
Harris Earl Centerdale
Caswell Howard M Esmond
Harris Earl P
Coffin Charles E Johnston
Tripp Francis O Little Compton
Reid William Mapleville
Bailey J Pascoag
Stedman O H Peacedale
DeMarci D Phenix
Fallon Bernard River Point
Smith M J Thornton
Caswell H M Co Wakefield
Pierce Edward E
Larivee Adelard Warren
Brayman B Louis Wickford
Clarke Rollin G

Embroidery & Stamping

Blue O Thomas 160 Bellevue av.....Newport
Winthrop Julia F 39 Marlborough

Employment Offices

Hodgson Catherine Mrs 47 Farewell.....Newport
Jackson Mary C 26 Merton rd
McMahon Nellie Mrs 21 John
Owens Henry Mrs 90 William
Ross Grace B 541 Spring
West Theodore D 93 Levin

Pawtucket
Pawtucket Employment Bureau 84 Broad rm 200
U S Employment Service men's div 341 Main women's div 8 Bayley

River Point
U S Employment Service
U S Employment Service 4 Commercial bldg Woonsocket

*Enamelers & Japanners

NARRAGANSETT MACHINE CO (see page 1306) foot of Vale.....Pawtucket

Engineers

CIVIL

Foster Horace N Anthony
Legris C E Arctic
Dodge Lester E Block Island
Dodge W E
Potter Edwin J Bridgeton
Perry William W Bristol
Hasard T G Narragansett Pier
Easton R J & Son over 201 Thames.....Newport
Lawton William H 24 Bellevue av
Lynch C Robert 20 Bedlow av
Carpenter Geo A 211 Masonic bldg.....Pawtucket
Esten & Black 188 Main rm 409
Learned Chas H Prospect Hill
Holland Leon L Wakefield
Towle Charles S
Whaley Earl C
Estes Charles Warren
Estes Joseph C
Rathbun John W Washington
McKenzie Thomas, Town Hall Broad st.....Westerly
Kent Willard 50 Commercial bldg.....Woonsocket
Mills Frank H 169 Main rm 8
Parker Charles F 65 Main
Seagrave Arnold 27 Commercial bldg

CONSTRUCTION

Stone & Webster 1st on Tidewater st.....Pawtucket

CONSULTING

Ransom W M, N Main cor Liberty.....Warren

MECHANICAL

Bliven Frank H Bradford
Day Robert

MILL

Seabury Dwight 12 East av rm 38.....Pawtucket

Engines & Boilers

(See Gas & Gasolene Engines)

McLeod John jr, Bridge st (marine).....Pawtuxet

*English Fig Soap

DRAPER J O CO (see page 1271) 171 Front...Pawtucket

Engravers

Meshanticut Park
Artesani Arthur L 2198 Cranston (photo)
Wood Horatio G 82 Mill (photo).....Newport

*Exchanges (Mercantile)

(See Commercial Organizations)

Expresses

(See Teamsters)

Abbottrun
American Railway Express

Albion
American Railway Express

Anthony
American Railway Express
American Railway Express Arctic
Champagne Urban
Lefebvre Joseph

Arkwright
American Railway Express
Gifford's Express Co
Davis Joseph H 325 Webster avenue.....Arlington

Arnold Mills
American Railway Express

Ashton
American Railway Express

Expresses—Continued

Auburn Express Co 647 Park av ..... **Auburn**
Greene Esra C 494 Wellington av "
Murphy Daniel C 136 Garden "
Murpny James E 91 Potter "
Turner Eugene F 273 Pontiac avenue "
Bakersville
American Railway Express "
Belleville
American Railway Express "
Berkeley
American Railway Express "
Bradford
American Railway Express "
American Railway Express 563 Hope ..... **Bristol**
Buttonwoods
American Railway Express "
Carolina
American Railway Express "
Centerville
American Railway Express "
Couture Paul "
Lavasseur Louis "
LeBrun Adolph "
Central Falls
Alix Arthur 46 Chestnut "
Cormier Joseph S 42 Tremont "
Follett & Steere Express Co 37 Cross "
Haslip G & A 191 Fuller av "
Jenks Express 48 Chestnut "
Lavallee Alberic P (auto) 12 Fales "
Leonard Robert 46 Perry "
Rogers John W, Railroad and Cross sts "
Watt Bros 73 School "
American Railway Express **Clyde Conimicut**
American Railway Express "
Morse Donald C "
Cranston Print Works
American Railway Express "
Crompton
American Railway Express "
Cumberland
American Railway Express "
Davisville
American Railway Express "
East Greenwich
American Railway Express "
Electric Express Co, S Main st "
Winter's East Greenwich Express "
East Providence
Asevedo Geraldo 74 Valley "
Hathaway's Warren & Providence Express Co 2861 Pawtucket av "
Hercules Trucking Co 3186 Pawtucket av "
Lema's Auto Express 309 Warren av "
Adams Alfred E 134 Oakland av ..... **Eden Park**
Baker Frank W 172 Montgomery av ..... **Edgewood**
Hobin John M 336 Northup "
Esmond
American Railway Express "
Stead George "
Fiskville
American Railway Express "
Cole Augustus R **Georgiaville**
Stafford Walter **Graniteville**
Firth Stephen **Greystone**
American Railway Express **Harris Harrisville**
American Railway Express "
Hillsgrove
American Railway Express "
Hoxsie
American Railway Express "
Jackson
American Railway Express "
Lafayette
American Railway Express "
Lakewood
American Railway Express "
Lincoln
American Railway Express "
Little Compton
Hunt John W Mrs "
Sisson Charles F "
Long Meadow
American Railway Express "
Lonsdale
American Railway Express "
Prov & Lonsdale Express 187 Dexter "
Manton
American Railway Express "
Manville
American Railway Express "
Duhaime Edward D 71 Central "
Narragansett Pier
American Railway Express "
Angell's Express "
Natick
American Railway Express "
American Railway Express ft W Marlborough and 224 Thames ..... **Newport**
Andrews Express and Storage Warehouse Inc 7 Fir "
Bay State Electric Freight, Commercail wharf "
Brown Samuel S Johnson ct "
Burton's Transfer Express 10 Fillmore and Merton rd "
Carry Robert J 298 Broadway "
Egan William P 14 S Baptist "
Ferris Express 22 Coddington wharf "
Fitzgerald's Express, Crofton pl, 43 Bath rd "
Gladding's Express 16 Fair "
Harris Frank F 57 Pond av "
Hunt's Express 8 Madison ct and 22 W Broadway "
McCarthy John H 9 Lucas av "
Newport Transfer Express Co 16 Franklin "
Norris Samuel H 70 Callender av "
Raposa Manuel F 32 Dearborn "
Smith John F 21 Clinton "
Smith William H 389 Thames "
Kelly M F & Co, Elisabeth av opp Maple ..... **N Smithfield**
Norwood
American Railway Express "
Oakland
American Railway Express "
Oakland Beach
American Railway Express "
Knight's Express "
Pascoag
American Railway Express "
Aldrich H G Express Co 96 Bayley ..... **Pawtucket**
Allen Enoch 58 S Union "
American Railway Express, Railroad depot "
Dolue Joseph 135 Newell av "
Boston, Prov & Fall River Express Co 33 Park pl "
Burr Thomas 1 Dale "
Chase Oscar P 76 Balch "
Deignan Patrick 109 School "
Desonie Theodore L 28 Prospect "
Dooley George T 587 Central av "
Eaton Percy L 110 Mulberry "
Electric Express, Pleasant cor Taft "
Fabbrio & Guidici 73 Prairie av (auto) "
Finnerty Patrick 70 Bloomingdale av "
Harrison Joseph 813 Weeden "
Jackson Nathaniel 58 S Union "
Johnson Thomas E 396 Benefit "
Kareemo Bros 4 Meeting "
Kirk Bernard 672 North Main "
McDonald Thomas J 18 Dunnell lane "
Marsh Ailand D 39 Laurel "
PERRY'S EXPRESS CO (see page 1284) 133 Dexter "
Pierce Trucking Co 535 York av "
R I Company Electric Express 14 Taft "
Sayles Express Co 53 Hunt's av **Pawtucket**
Thurber C E Transfer Co 240 Barton and 6 Mason "
Thurber George A, Beverage Hill av bey Newport av "
Whiting Willard H rear 124 Water "
Wightman Express Co 240 Barton "
Peace Dale
American Railway Express "
Tingley William "
Phenix
American Railway Express "
Pontiac
American Railway Express "
Portsmouth
American Railway Express "
Quidneck
American Railway Express "
River Point
American Railway Express "
Wheaton's Express Co 288 Bullock's Point av .. **Riverside**
Shawomet Beach
American Railway Express "
Tiverton
American Railway Express "
Valley Falls
American Railway Express "
Walpole Patrick 13 Eddy "
Wakefield
American Railway Express "
American Railway Express, S Main st ..... **Warren**
Warwick
American Railway Express "
Washington
American Railway Express "
Westcott
American Railway Express "
American Railway Express at depot ..... **Westerly**
Ellis Isaac C 101 Main (by truck) "
Knight Franklin E 47 Railroad av "
McMahon F J 81 Liberty D "
Purtill L C 37 Lester av P "
Rook Wm A 27 Grove av "
Crossman E A **West Barrington**
West Kingston
American Railway Express "
Wickford
American Railway Express "
Wickford Junction
American Railway Express "
Wood River Junction
American Railway Express "
American Railway Express 5 Depot sq ..... **Woonsocket**
Benoit Simon & Son 492 Manville road "
Burns Transfer Co at Depot "
HEBERT'S EXPRESS (see page 1286) 363 Willow "
Jacobs Alexis jr 420 Front "

Extract & Essence Mfrs

Follett Edward J 1114 Central av ..... **Pawtucket**
Warburton Charles 494 Prairie av "
Wolfe Benjamin 47 Capital "

*Fabrics (Woven & Braided)

Pawtucket
HOPE WEBBING CO Inc (see page 1293) 1005 Main "

*Fabrics for Tires

Pawtucket
JENCKES SPINNING CO (see page 1289) 335 Barton "

*Fac-simile Letters

SAMPSON & MURDOCK CO List and Letter Service Dept 246 Summer **Boston Mass**

*Fancy] Goods

Dadley Charles D 85 Church (souvenirs) ..... **Newport**
Lande s A C & Son 167 Thames "
McCarthy Annie E 9 Travers blk "
Smith William H 24 Thomas "
Soderman M & E 33 Franklin "
Woman's Exchange 24 Washington sq "
Sheldon Julia L **Wakefield**

*Fertilizers

Narragansett Pier
Gesber Nicholas F "
Pawtucket
Pawtucket Rendering Co rear 654 Mineral Spring av "
Hathaway Samuel W **Tiverton**
Woonsocket
Darling L B Co 25 River "

*Fire Brick, Clay & Tile

(See Brick)

*Fish Dealers

(See Oysters)

Head Oliver P **Adamsville**
Graves A W **Apponaug**
Jordan D A "
Valley Fish Market, Arctic square ..... **Arctic**
Bexworth Irving P **Ashaway**
Dunn Giles P **Block Island**
Willis H F "
Burke William 13 State **Bristol**
Gladding Theodore O 219 Thames "
Shepard Wilhelmina 205 Thames "
Central Falls
Cluley William E 548 Dexter "
Fairclough Thomas F 585 Broad (fried) "
Anderson A Henry 74 Princess av .. **Cranston Print Works**
Sharp Harry 3253 Mineral Spring av ..... **Centerdale**
Turner Frank P **Crompton**
East Greenwich
Arnold Andrew J, foot of Pearrl "
Arnold Charles M, foot of Queen "
Arnold & Congdon "
Gorman Bros, Water st "
Nicholas Herbert A, Water st "
Rice Herbert H, Water st "
Condon Fish Co 294 Taunton avenue .... **East Providence**
Puvere Clarecence J 32 Warren avenue "
Graniteville
Lancaster James (fried) "
Gauthier Fred **Harrisville**
Telefson & Dewick **Jamestown**
Petty Charles E **Little Compton**
Bertenshaw Joseph **Lonsdale**
Taylor Co **Narragansett Pier**
Newport
Aldred A Wright 438 Thames "
Atlantic Coast Fisheries Co Sherman's whf (wholesale) "
Blount James T 432 Thames "
Broadway Cash Fish Market 60 Broadway "
Carry John F 300 Thames "
Central Fish Market 10 Market square "
Gray Everett, ft of Taylor ct "
Grinnell Edgar F (wholesale) Scott's wharf "
Lancaster J P 8 Franklin "
Lawton John Z 102 Thames "
Newcomb & Co end of Taylor ct (lobsters) "
Newport Bait Co, Champlin's wharf (wholesale) "
Newport Fisheries Ice & Cold Storage Co 95 Long wharf (wholesale) "
Norbury Levi 563 Thames "
Pray & Potter, Bowen's wharf "
R I Fish Co, Commerical whf (wholesale) "
Schmidt Adam C 107 Levin "
Smith Edward L 469 Thames "
Tallman Chester B & Mack Fish & Trap Co Inc (wholesale) Spring wharf "
Tallman Clifton L 122 B'way "
Tallman & Mack ,Lee's wharf (wholesale) "
Tollefson & Dewick 7 Long wharf "
Constance Jessie **N Tiverton**
Smith William **Oakland Beach**
Veritz Walter **Pascoag**
Boston Fish & Oyster House 383 Main ..... **Pawtucket**
Cameron Fish Market 157 Main "
Crowell Laura E Mrs 58 Pleasant "
Heap Tom 157 Park "
McCutchin William J 484 Lonsdale av "
Parr's 1226 Newport av "
Simonelli Michele 264 Mineral Spring av "
Smithson Samuel 6 Benefit "
Stubbs John T 69½ Japonica "
Thompson Joseph 653 Cottage "
Crowell Ernest L (shell) 7 Aborn ..... **Pawtuxet**
Kinnecom Howard H **Peace Dale**
Gorton John B **Portsmouth**
Quonochontaug
Peckham Stephen C "
Costa Frank 21 Harris av (team) ..... **River Point**
Burrows Wm A 220 Narragansett av (shell) ..... **Riverside**
Briggs Chas H **Sakonnet Point**
Gray Charles R "
Grinnell Frank F "
Graves T Elmer **Thornton**
Brownell Isaac F **Tiverton**
Budlong James (shell) "
Lewis George D "
Pierce Otis W "
Wilcox Harry C (lobsters) "
Wilcox Marcus M "
Hathaway Chester S **Valley Falls**
Robinson George "
Arnold William **Wakefield**
Nichols J B "
Brown Edward V rear 183 S Water ..... **Warren**
Cape Ann Fish Co (wholesale) "
Maxfield Arthur J, Coomer av "
Rubery William 7 Child "
Westerly
Lanphere James E 216 High "
Riverside Fish Market rear 38 West Broad P "
Star Fish Market 57 W Broad P "
Lake Isaac **Wickford**
Lewis Bros (wholesale) "
Macomber Isaac "
Woonsocket
Aubuchon Jean B 70 Sayles "
Demers Joseph 57 Cumberland "
Hope George E 266–272 Main "
Richard Joseph jr 485 Social "

*Fishing Tackle

Ashaway Line & Twine Co, Laurel ..... **Ashaway**
Chester F E Mfg Co **Bellefont**
Pawtucket Braided Line Co 28 Bayley ..... **Pawtucket**
Sakonnet Point
Sakonnet Trap Co "

*Five & Ten Cent Stores

Woolworth F W Co Quidnick cor Crawford ..... **Arctic**
Dio Henry 439 Hope **Bristol**
East Greenwich
Henry Edwin F 69 Main "
Clarke O A, Main **Hope Valley**
Crandall Frank W, High cor Mechanic "
Newport
Bridge Co The 166 Thames "
Woolworth F W & Co 151 Thames "
Pawtucket
Kresge S S 267–269 Main "
Najarian G M & Sons 10–12 Broad "
Woolworth F W Co 242–244 Main "
Clemens Philip **Peace Dale**
Duerden John **River Point**
Ideal 5 and 10 Cent Store Saugy bldg. ..... **Warren**
Titman Harry G 163-165 Main "
Westerly
Woolworth F W Co 64 High "
Woonsocket
Carignan J Alfred 57 Main "
Norman Simon 40 Cumberland "
People's Five, Ten & Twenty-five Cent Store 105 Main "
Savard John B A 14 Rathbun "
Woolworth F W Co 158 Main "

*Floor Layers

Newport
Linardy & Hardy 291 Thames "

*Florists

(See Nurserymen, Etc)

Fraser George W **Arctic**
Budlong Rose Co 564 Pontiac av ..... **Auburn**
Jordan James P 713 Park av "
Crawshaw James **Barrington**
Hampden Meadows Greenhouses "
Black Robert A, Sherry av **Bristol**
Booth S L rear 202 High "
Congdon Giles S 69 Court "
Geisler Frederick A 122 Mt Hope av "
Kinder Samuel & Bro 317 Hope "
Brook Jonas **Centerdale**
Foster John H 36 Hobson av "
Hacking James 954 Lonsdale av ..... **Central Falls**
Kinsley Helen Z 645 Dexter "
Hopkins & Hopkins **Chepachet**
Lindsay Bros **Clyde**
Potter Leonard **Conimicut**
Cranston Print Works
Burke & Burns 548 Dyer av "
Vose Frank E **Cumberland**
Vose Fred I "
Vose Frank E **Cumberland Hill**
Vose Fred I "
Crompton Wm N, Crompton av ..... **E Greenwich**
East Greenwich Greenhouses "
Tarbox William H "
Grosvenordale Nursery, Taunton av cor John **E Providence**
Hay Lawrence 13 Centre "
Koppleman Joseph E rear 2124 Pawtucket av "
McCullough George T 30 Robinson av "
Olsen Andrew J 25 Wetmore av "
Peterson Swon 56 Central av "
Howard Ernest E 32 Colonial av ..... **Eden Park**
Edgewood
Johnson Albin J 1860 Broad "
Patterson George **Esmond**
Darling Amos F **Glendale**
Brook Jonas **Greystone**
McCafferty Patrick **Jamestown**
Smith Samuel Sons "
Taft Nelson E **Johnston**
Williams O H & Son Co "
Kinney L F **Kingston**
Knightsville
Fenner George D, Scituate av "
Jillson J A **Lakewood**
Peckham Wm A **Little Compton**
Longmeadow
Maplehurst Greenhouses "
Ward Neil **Lonsdale**
Gibson Bros **Middletown**
Jurgens Carl "
Ritchie Stewart "

Florists—Continued

Aqurado A **Narragansett Pier**
King William J "
Newport
Barth Walter 40 Morton av "
Brandt Arend 22 VanZandt avenue "
Bunyard Alfred T 145 Bellevue avenue "
Chase John F 2 Tilley av "
Gibson Bros 9 Malbone rd "
Hass Henry J 61 Almy "
Jurgens Carl H, Bliss Mine rd "
Jurgens Wm, Evarts cor Butler "
Kempenaar & Christensen, Boulevard near Eustis av "
Leikens Inc 110 Bellevue av "
Mollers Henry 128 Bellevue av "
Phelan John H 16 Chapel "
Ritchie Stewart 40 Broadway "
Schrits Oscar 18 Broadway Houston av cor Atlantic and Bellevue av cor Leroy av "
Smith's Samuel Sons 92 B'way "
Wadley & Smythe 192 Bellevue av "
N Providence
Meenan Lucy 1493 Douglas av "
Darling Esek **Oak Lawn**
Hay Wm Estate, Hope road "
Doel William **Pascoag**
Pawtucket
Davis Fred S 745 Pleasant "
Forbes William A 127 Meadow "
Hoffman William 673 East av and 396 Main "
Lapham Charles, Baptist cor Meeting "
Leach M J & Sons Corp 20 Broad "
Shedden John & Co 257 Central av "
Smith Orin 110 Mineral Spring av "
Warner Albert L 102 East "
Pawtuxet
Kilroy Michael J 12 Lockwood "
Sykes James E **Peace Dale**
Holscher Albert **Ppcasset**
Quidnick
Quidnick Greenhouses, Main "
Lindsay Bros **River Point**
Greene Walter R **Saunderstown**
Perry Oliver H J **Saylesville**
Tucker E D "
Almy Howard **Simmonsville**
Ferri Giovanni & Son **Thornton**
Union Village
Shaw James, Great road "
Smith James W, Great rd "
Kelley John J **Valley Falls**
Sword William J, ft of Clark st "
Kenyon av Floral Co **Wakefield**
Tefft James A "
Warren
Barker Francis P, Middle st "
Barker Louis F, Barker av "
Barney Bros, Metacom av "
Rogers James 20 Vernon "
Seymour Eugene R 151 Child "
Hasard John A **Warwick**
Washington
Barber Hattie A Mrs "
Chapman Mabel 65 Granite (dahlias) **Westerly**
Flower Shop, Welch blk opp Library "
Munro Charles 55½ Beech "
Smith's Flower Shop 4 Dixon House blk "
Stillman George L 20 Newton av (dahlias) "
Vacca Antonio 27 Pierce "
Byrnes Peter S **Wickford**
Meenan Lucy **Woodville**
Chipman's Greenhouses 379 Mendon rd **Woonsocket**
Colits Simon 308 Main "
Fiye Wilfred H 588 S Main "
Morey Charles W, Woonsocket Hill rd, Union Village "
Shaw James W, Great road, Union Village "
Staples Grace Mrs 138 Main "
Vose The Florist 241 Main "

Flour & Grain

Gray James L **Adamsdale**
Apponaug
Winslow Grain & Lumber Co "
Bosworth Leonard P **Barrington**
Dunn G P **Block Island**
Rose John & Co "
Willis H F "
Centerdale
Narragansett Milling Co "
East Greenwich
Miner A D, London st "
Graniteville
Stillwater Grain Mills "
Rawlings Roy **Hope Valley**
Middletown
Peckham Howard R "
Darlington Elevator Co 420 Central av **Pawtucket**
Hunt Erastus M 142 Prospect "
Narragansett Milling Co, Waverly pl "
Skinner Milling Co, Prairie av at railroad crossing "
Campbell Allan A **Phenix**
Chase & Son **Portsmouth**
Tallman Frank L "
Sakonnet Grain Co **Sakonnet**
Stillwater Grain Mill **Stillwater**
Peck John D **Warren**
Wickford
Wickford Milling & Supply Co "
Woonsocket
Meunier J & Son 330 Clinton "
Mowry A Co 436 Arnold and 131 S Main "

Foot Specialists

Wetherell Raymond H 226 Thames **Newport**
SWEET ARTHUR B (see page 1091) 268 Westminster rm 5 **Providence**

Foresters

East Providence
West Joseph H 1033 Warren av "
Graniteville
Brown Isaac, Angell av "
Smith Frank G **Phenix**
Gilbert R W **Tower Hill**

**Foundation Work*

EASTERN CONSTRUCTION CO (See page 1115) 060 Winter **Woonsocket**

Foundries

BRASS

Jenkinson Brass Foundry Co 139 Clay **Central Falls**
Newell Fred D 623 High "
Newport
King William H 43 Spring "
CITY BRASS FOUNDRY (see page 1134) 21 Slater av **Pawtucket**
Rothwell-Smith 360 N Main "
Woonsocket
City Brass Foundry 38 Allen "

IRON

Auburn
Hope Foundry Co Elmwood av "
City Foundry Co 2585 Pawtucket av **E Providence**
Hills Grove
R I Malleable Iron Works "
Hope Valley
Wood River Iron Works Inc "
R I Crucible Steel Co rear 477 Main **Pawtucket**
White J S Co 22 Dexter "
Riverpoint
Brayton L Foundry Co "
Charlette Bros 74 Mill River Privilege **Woonsocket**
Fairmount Foundry & Engineering Works 43 Second avenue "

Fruit Dealers

Clarner L G K **Arnold Mills**
Felson Joseph 376 Hope **Bristol**
Bonaventure Joseph 504 Dexter **Central Falls**
Burson Mike 400 High "
Fortin James B 550 Dexter "
Micheletti Henry 460 Dexter "
Waterman Elisha A **Cumberland**
East Greenwich
Reyn Louis 85 Main "
East Providence
Alfino John 57 Taunton av "
Minisian John 4 Taunton av "
Psalla Frank 92 Vanderland av "
Edgewood
Williams Arthur M 1711 Broad "
Hayward Harry H **Jamestown**
Silverman Harry "
Sweers Fred J **Lonsdale**
Narragansett Pier
Tucker J C Co "
Newport
Atsalis Bros 110 Broadway "
Ferretti A G & Co 296–298 Thames "
Fiero Carlo 61 Spring "
Kakanderis James & Co 94 Broadway "
Lawson John A 9 Oak "
Mauler George 96A Thames "
Monticone Spirto, Ferry whf "
Nasser Joseph 90 Thames "
Neffer Antoine 110 Thames "
Newport Fruit Store 111A Thames "
Panas Andrew, Spring cor Franklin "
Pinto Vito P 32 Broadway "
Smith Edward L 469–471 Thames "
Spiliakos John 187 Thames "
Bertoncini Antonio 280 Mineral Spring av **Pawtucket**
Bertoncini & Co 311 Main "
Bertozzi & Pocai 148 and 300 Main "
Cechini Amedeo 462 Main "
Depot Fruit Store 52 Broad "
Mucci & Bandieri 12 Broadway "
Palagi Peter 33 East av "
Pieretti Venansio 109 Broad "
Pierini Americo 128 Exchange "
Rossi Arthur 162 Pleasant "
Shore Sam 175 Main "
Shore S & Co 207 Main "
Almy Robert **Portsmouth**
Chase Luther P "
Harrington John L C "
Hathaway & Son "
Hicks George L "
Lawrence A W "
Sherman Arthur S "
Sherman Benjamin P "
Slocum Walter A "
Alden Joseph **Wakefield**
Hasard George & Son "
Westerly
California Fruit Co 14 Canal "
Fraquilla Arthur H 76 High "
Greek-American Fruit Co 43 W Broad P "
National Fruit Co 44 Canal "
Woonsocket
Bonin & Bonin Co 169 Willow "
Devoto Manuel 230 Main "
Fregeau Alfred 38 Sayles "
Gardella F J 289 Railroad "
Hatsis Matthew 46 Main "
Neville Micahel J 246 Main "
Pinasco Enrico 266 Main "
Sacco Harry A 134 Providence "
Salarsh Sam 370 Fairmount "
Sarafian Oscar 346 River "
Silver Max 27 Cumberland "

Fruit Growers

Mowry Albert J **Centerdale**
Hopkins J Curtis **Chepachet**
Steere S B & E M "
Winsor Benjamin A "

Schlemmer J E **Greenville**
Winsor James "
Winsor N S "
Winsor T K "
Sherman Everett B **Harrisville**
Howard George P **Hope**
Whitman Fred E "
Middletown
Greason Lawrence M jr "
McLeish James 39 Roseneath avenue **Newport**
Brown Frank F **N Scituate**
Dexter Everett B "
Hopkins W E "
Miller John A "
Tourtellot S & Co "
Portsmouth
Hathaway Howard W "
Eddy Jeremiah P **Saylesville**
Winsor Thomas K **Smithfield**
Hathaway Howard W (peaches) **Tiverton**

Furniture Dealers

(See House Furnishing Goods)

Read Byron **Anthony**
Archambault John B **Arctic**
Arctic Furniture Co "
Blanchette Louis "
Bouchard Joseph "
Bell William H 365 Hope **Bristol**
Hochman Louis 25 State "
Lightfoot, Davenport & Co 151 Bedford "
Reed House Furnishing Co 30 Bradford "
Colvin Asa B **Centerville**
Houde Bartholomew (secondhand) "
Blanchard Emanuel M 585 Broad **Central Falls**
Central Falls Furniture Co 50 Foles "
Corrigan James M 189 Hunt "
DeNevers Bros Furniture Co 470 Broad "
Fabricant Harry 41 Central (secondhand) "
Girard Ameede 530 Broad "
Horwits Samuel 662 Dexter "
St Vincent de Paul Association 157 Washington (secondhand) "
East Greenwich
Browning William A 44 Main "
Kaufman Jacob 137 Main (secondhand) "
Garnett William **Greystone**
Avery S R & Co **Hope Valley**
Botelle Edward M (antique) High st "
Gauvin A & Son, Spring **Manville**
Aylsworth Elmer R (secondhand) **Natick**
Atwater & Barrett 124 and 126 Broadway **Newport**
Donovan Joseph A 428 Thames (secondhand) "
Donovan Thos J & Son 21 Marlborough "
Graham Joseph 62 Spring "
Haire John T 134 Bellevue av "
I X L Company The 124 and 126 Broadway "
Little Burton W 2 Willow "
Point Furniture Exchange 18 Elm "
Staab Karl 125 Prospect Hill "
Stoneham M 343 Thames "
Titus A C Co 225 to 229 Thames "
Vernon George E & Co 91 John "
Oakland Beach Furnishing Co **Oakland Beach**
Waterman Albert E **Pascoag**
American Furniture Co 63 and 75 East av **Pawtucket**
Beard J J Furniture Co 400–410 Main "
Boston Furniture Co 68–70 Broad "
Broad Street Furniture Co 171 Broad "
Pawtucket
Bussell B F 5 Garden (antique) "
Carpenter Furniture Co 28 N Main "
Cohen Edle 43 Summer "
Cohen Harry 101 Broad "
Cohen H Furniture Co 68 East av "
Flynn Martin F 327 Main "
Knight Peleg "
Korenbaum B 21 N Union "
Littlefair Richard 529 Smithfield av "
McCaughey Bernard & Co 5 and 9 East av "
Morton R Furniture Co 338 Main "
New York Furniture Co 11 Broadway (new and secondhand) "
Ostigny S Z 331 Main rm 7 "
Pawtucket Furniture Co 39 N Main "
Slefkin & Horowits 66 Main also 47 East av "
Brown George H Mrs 3736 Pawtucket av **Riverside**
Bates W L **Wakefield**
Sheldon House Furnishing & Storage Co "
Marks Nathan, Miller st **Warren**
Reed House Furnishing Co 14 Child "
Westerly
Boston Furniture Co 95 Canal "
Gavitt Chas H 33 to 37 West Broad P "
Richmond Charles 12 Mechanic P "
Soloveitzik Morris (secondhand) 1 Mechanic P "
Webster Merton T 21 Liberty P (antique) "
Westerly Furniture Co 37 to 41 High "
Potter Clark **Wickford**
Blanchette & Simoneau 577–579 Social **Woonsocket**
Boisvert Edgar 56 Cumberland "
Boston Furniture Co 597–599 Social "
Central Furniture Co 33 Arnolld "
Chagnon E C & Son 58 Arnold "
Clement Philipe 512 and 514 Clinton "
Cook A S Company 67 Main "
Corey Walter O 103 N Main "
Eastern Supply Co 64 N Main "
Kibrik Isaac (secondhand) 87 Bernon "
Lorinsky Harry (secondhand) 41 Arnold "
Mailloux Joseph C & Sons 620 Clinton "
Teman Hyman 480 Clinton "
Vandal Nasaire 513 Clinton "
Weeks Frederick B 1½ Monument sq "
Weeks Furniture Co 86 N Main "
Woonsocket Furniture Co 36 S Main "

Furniture Movers

Roderick Antonio 20 State **Bristol**
Corrigan Christopher J 146 Washington ... **Central Falls**
Corrigan James M 189 Hunt "
Coutu Raymond 12 Darling "
Gregoire Bros 15 Phillips "
Haalip G & A 191 Fuller av "
Paquet Bros 65 Perry "
Johnson Levi Est **E Greenwich**
Weeden Henry E, Duke st "
Batley John A **Fiskville**
Baron Napoleon **Harrisville**
Gervais Louis S **Lippitt**
Cote H 65 Summer **Manville**
StPeter Hector **Mapleville**
Newport
Jackson William A 14 Warner "
Manuel Bros 1 Cherry "
Pawtucket
Conlan John E 134 Sterry "
Davie Frank W 6 Saunders "
Dooley Gdeorge T 587 Central av "
Morris Peter F 102 Denver "
Knight A W & Son **Riverpoint**
Burns L S & Co **Valley Falls**

Furniture Repairers

(See Upholsters)

Newport
Gilliam William H 1 Branch "
Graham Joseph 62 Spring "

Furriers & Fur Dealers

Edgewood
Bigelow S H Mrs 1884 Broad "
Lamson & Hubbard Co 222 Bellevue av **Newport**
Putnam Frank W Mrs 129 Spring "
Medhurst Annie Mrs 395 Pawtucket av **Pawtucket**
Modern Fur Shop 219 Main rm 1 "
Woonsocket
Bay State Fur Co 55 Main "

Gardeners

Bristol
Bristol Floral Co 583 Hope "
Vose Fred I **Cumberland Hill**
E Greenwich
Yorston Henry P (landscape) "
Newport
MacLellan Alexander 87 John "
Martin John S (landscape) 20 Narragansett av "
Pawtucket
Ryan Michael W 93 French "
Bourne Walter E 141 Bourne av **Rumford**
Boyd Frank (landscape) **Tiverton**
Leone Louis (landscape) Larkin rd nr Bay st **Watch Hill**
Westerly
Iacano Frank & Co 17 Dayton "
Woonsocket
Morey Charles W (landscape) Woon Hill rd Union Village "

Gas Companies

Bristol County Gas & Electric Co Inc 1885 Capital $60,000 327 Hope **Bristol**
Newport Gas Light Co Inc 181 Thames **Newport**
Pawtucket
Pawtucket Gas Co 231 Main "
Tiverton Gas Co **Tiverton**
Narragansett Pier Gas & Electric Co **Wakefield**
Bristol County Gas & Electric Co (branch) **Warren**
Westerly Light & Power Co 2 Canal **Westerly**

Gas Fitters & Fixtures

(See Plumbers, Steam & Gas Fitters)

Gas & Gasolene Engines

(See Engines)

Willis H F **Block Island**
McLeon John jr foot of Bridge st **Pawtuxet**

**General Contractors*

Central Falls
MORIN JOHN B CO Inc The (see p 1307) 125 Hunt "

General Stores

Where is kept a general assortment of Dry Goods, Groceries, Agricultural Implements, etc. Those who deal in but one kind of goods will be found under their appropiate headings

(See Grocers)

Gray Herman J **Adamsville**
Manchester Abraham "
Carpenter Benjamin S **Allenton**
Cogean Richard "
Lafreniere Rosalie Mrs "
Greenhalgh James A **Alton**
Benoit Cleophase **Anthony**
Knight B B & R **Arctic**
Burdick John S **Ashaway**
Burdick William H "
Capwell C A **Ashland**
Ball C C **Block Island**
Littlefield J E "
Edwards Lafayette **Canonchet**
Brown E C & Son **Carolina**
Batchelder Bros **Centerdale**
Centreville Store **Centerville**
Knight B B & R "
Browning Robert **Charlestown**
Noyes Robert L "
Brown Henry Co **Chepachet**
Brown & Hopkins "
Kretman & Rosenberg "
Trinque Joseph "
Cutler Everett, R D 1 "
Joslin Mfg Co **Clayville**
Duke Charles & Co **Clyde**
Henry Allan & Co Remington st **Crompton**
Shippee Charles I Mrs **Davisville**
Pierce W B Co 31 and 33 Taunton av **E Providence**
Perkins Sarah **Escoheag**
Knight Herbert E **Exeter**
Forestdale Store **Forestdale**
Paine Henry J **Foster**
Nichols George P **Foster Center**
Cook Albert O **Glendale**
Dexter Arthur B **Greene**
Battey W A **Greenville**
Greystone & District Co-operative Association **Greystone**
Brown & Staples **Harmony**
Harrisville
Harrisville Co-operative Store "
Miner John Mrs **Hills Grove**
Smith Harry E **Hope**
Young F L "
Barber J M & Co **Hope Valley**
Brown Otis E "
Browning W E & Son "
Gorton's Store "
Lewis Herbert E "
Watson Geo A "
Allen Edwin R **Hopkinton**
Caswell John R **Jamestown**
Kenyon W G **Kenyon**
Schmidt A C **Kingston**
Ball Edward E **LaFayette**
Davis & Slocum, Main st "
Kingsley Winifred C "
People's Supply Co "
Little Compton
Brownell Arthur G "
Wilbur Charles R Estate "
Bouvier Girouatd & Co **Manville**
Gauvin A & Son "
Clark A W **Mapleville**
Desroches & Son "
Middletown
Thomas George B & Sons "
Narragansett Pier
Tucker J C Co "
Lloyd John T **Nasonville**
Knight B B & R **Natick**
Smith Bros **N Scituate**
Spencer E M "
Pierce Leon B, R D 1 "
Mitchell C M **Oakland**
Johnson Charles A **Pontiac**
Knight B B & R "
Pontiac Store "
Tedeschi Joseph "
Chase & Son **Portsmouth**
Manchester John R "
Manchester Oscar C "
Powers John (Est) **Prospect Hill**
Walmsley Charles "
Conley Catherine D **River Point**
River Point Store "
Joslin Mfg Co **Rockland**
Rockland Store "
Kenyon Elmer E **Rockville**
Rumford
Rumford Store, Greenwood av "
Perry Oliver H **Shannock**
Berard Joseph N **Slatersville**
Glode N "
Jenckes George W "
Joslin Mfg Co **S Scituate**
Remington Leroy H "
Emin Eugenia **Stillwater**
Tiverton Four Corners
White Andrew P "
Eldred J B **Usquepaug**
Blackmer O M **Valley Falls**
Burnham Store Co "
Partelow H W **Wakefield**
Robinson B F "
Sherman George C "
Steadman L W Co "
Tucker J C Co "
Cutting Laturn G **Washington**
Law Randall **W Gloucester**
Brown Lester F **W Kingston**
Woodmansee J A & Co "
Ryan Michael J Estate **Wickford**
Wickford Market & Grocery "
Wickford Milling & Supply Co "
Wickford Junction
Franklin G E "
People's Supply Co "
Wood River Junction
Collins Nathan A "
Sisson Jennie M **Woodville**

Gents' Furnishing Goods

(See Men's Furnishing Goods)

Glass

Lizotte Frank Estate 6 Perry (glaziers) **Central Falls**
R I Glass Co 801 Broad (mfrs) "
Kiley Decorative Glass Co The 97 Arch (cut, stained and enameled) **Pawtucket**
PAWTUCKET SASH & BLIND CO (see page 1080) 24 to 28 Mason "

* Glazed Yarns

BLODGETT & ORSWELL CO (see page 1292) 200 Front **Pawtucket**

Glaziers

(See Painters)

Glove Manufacturers

Grey Rock Glove Co 61 Railroad **Woonsocket**

Granite Cutters & Dealers

(See Marble Workers)

Richmond Fred **Arctic**
Currie John **Bradford**
Crumb Quarrie Co "
Pasco Elisabeth M **Bridgeton**
Newall Joseph Co **Bristol**
Emond Gustave **Centerville**
Taylor Joseph W 949 Lonsdale av **Central Falls**
Cranston Print Works
Stanton B A, Haven av "
East Greenwich
Hussey Thomas A 300 S Main "
Murray John H 28 Green "
Reynolds Granite & Marble Works **Lakewood**
Carpenter Asa H **Mantunuck**
Newport
Cottrell William A 35 Warner "
Mohr Jacob J 38 Long whf "
Riggs Monumental Works 25 Warner "
Stevens' P Son 29 Thames "
Sweet Elmer F, Walnut cor Farewell **Newport**
Freeman John J 252 Central av **Pawtucket**
Graham Michael F 4 Sabin "
Johnson Fred L end of Pleasant st "
O'Connor Maurice M & Son 120 Smithfield av "
Pawson Thomas "
Doane Edward **Peace Dale**
Guay Arthur **Tiverton**
Wakefield
Edwards John A, High st "
Warren Monumental Works 32 Railroad av **Warren**
Knotty Oak Granite & Marble Works **Washington**
Woodland Granite & Marble Works "
Blake Charles G & Co, Oak nr Railroad **Westerly**
Coduri Joseph Granite Co, Oak street "
Columbia Granite Co, Oak nr High "
Edwards Stanley W 31 Summer (sculptor and designer) "
Flynn Maurice W 103 Main "
Kimball & Combe Co, Oak nr Railroad "
King E C & Son 172 High (statuary) "
N E Granite Works, Ledward avenue "
Newall Joseph & Co, Oak st "
Pellett Wm P & Son 7 Newton avenue "
Smith Granite Co The 98 Granite "
Spargo Wm G, Oak st "
Westerly Quarries Co Mountain av "
Couture Joseph N 107 Diamond Hill rd **Woonsocket**
Magown & Burke 23 Snow "
Myers Wm & Son 629 Winter "
Woonsocket Marble & Granite Works 205 Railroad "

* Grinding Machinery

ABRASIVE MACHINE TOOL CO (see page 1139) off Massasoit av **E Providence**

Grist Mills

Howard H H **Abbottrun**
Gray James L **Adamsville**
Boyd Benjamin F C **Aquidnick**
Thurston E W "
Arnold Mills
Whipple Nathan W jr "
Ashaway Grist Mill **Ashaway**
Johnston James "
Champlin Robert **Block Island**
Forsythe & Son **Centerville**
Green Benjamin F **Charlestown**
King Tom Farm "
Steere Job **Chepachet**
Plante Nelson, R D 2 "
Edwards William H **Exeter**
Joslin Leonard "
Rawlings Roy **Hope Valley**
Rhode Island Meal Co "
Anderson William **Jamestown**
Leonard Joslin **Liberty**
Pearce James W **Little Compton**
Brigham Arthur C **Middletown**
Chase Daniel M "
Narragansett Pier
Tucker J C Co "
Perryville
Carpenter, Stanton, Leroy "
Boyd Benjamin **Portsmouth**
Ruggles E G "
Thurston Edward W "
R I Meal Co **Richmond**
Stillwater Grain Mills **Stillwater**
Tiverton Four Corners
Seabury Benjamin "
Simmons David W "
Kenyon Charles D **Usquepaug**
Carpenter S Leroy **Wakefield**

Peck John D **Warren**
Campbell C W Co The 27 W Broad P **Westerly**
W Greenwich Center
Bates yohn A "
Divork Harry **Wickford**
Tourgee George W "
Mowry A Co 436 Arnold and 131 S Main **Woonsocket**

Grocers

WHOLESALE

Friocchioro Thomas V 447 Thames **Newport**
Kingsley Elisa C Mrs 4 Battery (jelly mfr) "
Newport Paper & Grocery Co 58 Bridge "
Standard Wholesale Co Inc 63 Long wharf "
Toll Max 19 Caleb Earl "
NATIONAL WHOLESALE GROCERY CO OF R I (see page 1144) 184–186 Kinsley av **Providence**
Woonsocket
Meunier J & Son 330 Clinton "
Wales & Smith Baking Co 18 S Main "
Woonsocket Wholesale Grocery Co 99–115 High "

RETAIL

(See General Stores)

Gray James L **Adamsville**
Manchester Deborah "
Dalton John J **Albion**
Kingsley Walter B **Allenton**
Benoit Bros, Main st **Anthony**
Matteson Willis C "
Pojda Andrew "
Skibinski Walter "
Gan I M **Apponaug**
Gardiner Stephen B, Main st "
Great Atlantic & Pacific "
Locke John F, Greenwich av "
Longley Joseph C "
Mayflower Store "
Perkins J E "
Peterson Axel "
Tonge Harry 11 Main "
Antaya Irenee **Arctic**
Arctic Center Market "
Arctic Store "
Beauchaine Edmond "
Blanchard Henry "
Ducloe John H "
Great Atlantic & Pacific Tea Co "
Jodoin Alex F "
Joubert Alphonse L "
Mayflower Store "
Maynard Joseph E "
Maynard J B "
Parenteau Touissant "
Pawtuxet Valley Public Market "
Roy & Rainville "
Tellier John B "
Valley Stores Co "
Como Vincenso 605 Laurel Hill av **Arlington**
Crofton James V 910 Cranston "
Cronshaw John J 920½ Cranston "
DeAntuono V 343 Dyer av "
DeMaria Antonio 1157 Cranston "
DiStefano Gaetano 628 Dyer av "
Donahue James, Tyler st "
Emmons Edwin P rear 482 Laurel Hill av "
Fellela Anthony 341 Dyer av "
Frasier Specialty Co 36 Whipple av "
Giorgio Luigi 7 Croom "
Malone John 116 Pleasant "
Melone Sylvester 20 Sabra "
Neuner Caroline 990 Cranston "
Nickerson John W 574 Laurel Hill av "
Pagel Gustave 894 Cranston "
Arlington
Riedel Paul R 93 Niantic av "
Shindler Hyman 906 Cranston "
Arnold Mills
Whipple Nathan W jr "
Burdick William H **Ashaway**
Keefe Timothy **Ashton**
Slater & Pickles "
Auburn
Anderson Frank 161 Clarence "
Arnold Archibald E 735 Park av "
Grant Bros 93 Rolfe "
Great Atlantic & Pacific Tea Co 636 Park av "
Handler Carl 1335 Elmwood av "
Hokerson Sven 280 Magnolia "
Hoyle G L 650 Park av "
Josephson Alexander 102 Laurens av "
Kinney Charles M 838 Park av "
Lawton Walter W 430 Reservoir av "
Liberty Store 86 Auburn "
Mayflower Stores 518 Pontiac av and 644 Park av "
Nicholson, Thackray Co 635 Park av "
Mancino Placido **Barrington**
Cullen Bros **Berkeley**
Geddes Martin J "
Negus R A **Block Island**
Sharpe W B "
Burdick Ellery C **Bradford**
Bristol
Bassing Samuel I 178 Thames "
Benjamin Lewis 254 Wood "
Biagio Del Toro 23 Catherine "
Campenello Bros 219 Wood "
Carreia Almeida E 281 Thames "
Castroitto John 431 Wood "
Castroitto L 324 High "
Clarke & Manchester 96 High "
Clerico Alfred 257 Wood "
DeFederico Francis Co, Wood street "
Dimond C F 174 High "
Eisenstadt Morris 1 State "
Furtado Joseph M 421 Wood "
Furtado J Rosa 229 State "
Gamgardella Luigi 26 Mt Hope av "
Gilroy John F 75 Franklin "
Giustiany Peter 247 Thames "
Goff's Market cor High and Lincoln av "
Janson Joseph A 22 State "
Johnson Charles A 678 Hope "
Kebrek Pauline Mrs 255 Wood "
Kirk Saukis opp R R Depot "
Liberty Market 217 High "
Lombardi Gaetano 174 Bradford "
Lopes Francisco 149 Bradford "
McCaw Samuel 179 High "
Malafronte Dominic 264 Wood "
Malafronte Tony 239 State "
Mayflower Store 541 Hope "
Miller Archibald 557 Hope "
Molasky Louis M 238 Thames "
Montagna Antonio 594 Wood "
Nelle Charles F 184 Thames "
Newman Bros 296 Hope "
Nussenfeld Sam'l 237 Thames "
O'Reilly Vincent A 52 Mt Hope av "
Paull Marion H Mrs cor Hope and Franklin "
Pepe Francesco 429 Wood "
Perry William, Court st "
Possi Giovanni 139 Bradford "
Quirk Bros 173 State "
Romano Pasquale 220 State "
Sansone Pasquale 117 Bradford "
Sarra Michael 213 State "
Sousa Antony J 157 Bradford "
Sousa A C 503 Wood "
Troiano Matteio 570 Wood "
Vargas Antonio 198 Thames "
Xavier Julius F, Franklin cor Wood "
Canonchet Mills Store **Canonchet**
McVey William **Carolina**
Batchellor Bros **Centerdale**
Great Atlantic & Pacific Tea Co "
Hartley Harry "
Lantagne Joe "
Malone A H "
Mayflower Co "
Scambato John "
Tetrault P J "
Centerville Store **Centerville**
Colvin George H "
Kenyon Elmer E "
Northup Grocery "
Taber Amasa P "
Tellier John B "
Valley Stores Co "
Central Falls
Antirose John 143 Lincoln av "
Archambault Albina 243 Washington "
Armstrong Joseph 114 Cowden "
Beattie Silas S & Co 281 Central "
Beaudoin William & Co 547 Broad "
Beller Louis 380 Mill "
Blais Louis 71 Garfield "
Blais Paul 743 Dexter "
Brothers Philip 848 Broad "
Camire John 97 Cowden "
Carty G Grocery 563 Pine "
Caufield Alice Mrs 23 Mowrey "
Chartier Damien 612 and 620 Broad "
Clough Joseph 423 Dexter "
Coat's Co-operative Store 424 Pine "
Cohn Morris 540 Lonsdale av and 47 Moore "
Cox Annie 98 Adams av "
Cutler Harry 33 Cross "
Deebo George 119 Washington "
Dery J Avila 15 Washington "
Ferland Damasse 75 Lincoln av "
Ferland & Son 81 Illinois "
Flanigan Edward 699 Pine "
Gaffney John 41 Fuller av "
Gaudreau Emile 375 Hunt "
Gemme Ludger 96 Hadwin "
Great Atlantic & Pacific Tea Co 354 Broad and 503 Dexter "
Hall Stephen 711 Lonsdale av "
Harkness Andrew, Cleveland cor Wetmore "
Holt Harvey 594 Lonsdale av "
Hynes Mary Mrs 730 Pine "
Jamro Victoria 200 Cross "
Jennings James 61 Bagley "
Joachim Hormidas 88 Watson "
Kantos Norman 179 Wash "
Karmooch George J 213 Hunt "
Laliberte Jean B 77 Garfield "
Lamontagne Alfred 36 Sylvian "
Lamoureux Anthime 362 Broad "
Landry Francois 564 Broad "
Larocque Cordelia Mme 858 Lonsdale av "
Lemaire Dosithee 8 Henry "
Lemay J D 80 Summer "
Lemay Sault 120 Hunt "
Lescault Ovila 73 Fuller av "
Letourneau Jacques 10 Fuller av "
Loparto Michel 48 Cross "
McAlpine Andrew 42 Hendrick "
Malko & Skally 149 Wash "
Malloy William H 25 Moore "
Martin Georgiana 29 Adams av "
Mayflower Stores 560 Dexter 531 Broad and 90 Hawes "
Michalenka Platon 405 High "
Miga Michael 516 Mill "
Mikel Annie 30 Central "
Mogilevkin Barry 48 Central "
Morgan Louis & Son 62 Central "
Navoy Joseph 548 Broad "
Nicholson-Thackray Co 436 and 585 Dexter "
Orsechowski Jan 591 Mill "

Grocers, Retail—Con

Paquin Dinas Mrs 220 Washington **Central Falls**
Parmentier Pierre 599 Broad "
Pearson Samuel 711 Lonsdale av "
Perrier Ovila 656 Pine "
Perry Robert 898 Lonsdale av "
Potoski Andrew 408 High "
Poulin Joseph 184 Hunt "
Raakin & Levine 38 Central "
StGeorge Honore 72 Hedly av "
StGeorge J Adelard 517 Broad "
Sawyer Ephraim J 838 Broad "
Siezega Martin 572 High "
Silver Israel 567 High "
Sleck Michael 25 Charles "
Stone Benjamin 30 Cross "
Tahan Peter 140 Washington "
Tahan Richard 152 Wash "
Thibeault David J 12 Fletcher "
Tratier Napoleon 23 Fletcher "
Vadnais Ludivine 58 Perry "
Vengerow & Slavin 31 Central "
Wilk Stanislaw 29 Central "
Yates George 97 Parker "
Yates John H 539 Pine "
Zaworski Stanislaus 67 Central "
Charlestown
Browning Grace Mrs "
Noyes Robert L "
Brown Harry C **Chepachet**
Trinque Joseph "
Duke Charles & Co **Clyde**
Anchini M R **Conimicut**
Mayflower Store "
Mullian N F "
Palladino Joseph "
Sprague William "
Bellainto Joseph 1006 Cranston **Cranston Print Works**
Charon & Trahan 742 Dyer av "
DePrete Arcangelo 86 Governor "
Fusco Silvestre 129 Chestnut Hill av "
Great Atlantic & Pacific Tea Co 1 Gansett av "
Hill George E 1368 Cranston "
Kinsella William H 742 Dyer av "
Massa Fiorinda 123 Main "
Mayflower Store 1273 Cranston "
Meiucci Francesco 157 Chestnut Hill av "
Monti Nicolo 1334 Cranston "
Moretti Ernest 53 Governor "
Patriarco E 1584 Cranston "
Rosewell Walter 1256 Park av "
Siravo Nicolo 1329 Cranston "
Watson John R 1278 Cranston "
Andruchow Andrew **Crompton**
Begos William "
Houston William "
Leclerc Dosithee "
Pearson John E "
Prytula George "
Ye Old Crompton Store "
Ryan Simon P **Cumberland Hill**
Syewchuk S "
Benedetti Paul & Son, Duke st ..... **East Greenwich**
Bergstrom F O 58 Main "
Catanio Michael, Exchange st "
D'Attore Joseph, Duke st "
Fogel Herman 218 S Main "
Gorman Bros 100 Main "
Gould E A, Main st "
Great Atlantic & Pacific, Main st "
Hanaford W A, Main st "
Issi Arthur "
Johnson Bros 21 Main "
Mayflower Store, Main st "
Miner A Dwight, Duke st "
Munson Bros, Main st "
Ardrughian Bagdasso 85 Burgess av ..... **E Providence**
Arzooyian R & Son 220Juniper "
Bagdassarian Bedros 26 First "
Barney N M & Son 38 Warren av "
Bertram Wm 72 Taunton av "
Boudreau Leander E, Richmond Point **E Providence**
Caldarone Thomas 108 County "
Carlow Addie R 178 Summit "
Cieri Frederico 216 Warren av "
Co-operative Grocery Store 68 Taunton av "
Court Louisa Mrs 225 Vincent av "
East Prov Pure Food Market 678 Broadway "
Feinselger Morris 208 Warren av "
Franklin Ezra C 171 Leonard av "
F J Reliable Market 208 Warren av "
Garabedian Mary 106 First "
Gemmell John 107 Burgess av "
Greenberg Morris 515 Warren av "
Holihan Patrick H 85 Taunton av "
Kasarian Jacob 98 Warren av "
Kent Heights Store 2739 Pawtucket av "
Knight Charles H 61 Ivy "
Kramer Philip 87 Valley "
LaFlamme Charles, Claire st "
LeBell John 57 Taunton av "
Lewis Manuel 382 Warren av "
Maciel Bros 62 Purchase "
Martin Lillie V Mrs 232 Warren av "
Mayflower Stores 296½ Taunton av and 31 Warren av "
Neves Anthony 623 Warren av "
Nicholson Thackray Co 267 Waterman av "
O'Reilly John 129 Sutton av "
Pendergast Howard J 175 Walnut "
Rapa Augustino 316 Warren av "
Read Henry F 328 Warren av "
Riberio Olympio 30 Valley "
Rich & Horton 14–16–24 Valley "
Riley J W & Co 293 Taunton av "
Samson Grocery 109 Mauran av "
Wright Mary J Mrs, Richmond av Wamamoisett Plat "
Great Atlantic & Pacific Tea Co 543 Pontiac av **Eden Park**
Bedrosian Martin M 1043 Narragansett boul..... **Edgewood**
Bromley Charles H 50 Dennis avenue "
Fagan James 147 Warwick av "
Great Atlantic & Pacific Tea Co 1750 Broad "
King Harry B 211 Norwood av "
Mayflower Stores, Dennis av cor Smith "
Rowe Enoch L 91 Warwick av "
Townsend Harrison 1538 Broad and 240 Montgomery av "
Bushee James **Esmond**
Chapman Leroy C "
Knight Herbert E **Exeter**
Palmer Lewis N Mrs "
Fiskeville
Chabot Cleophas 33 Main "
Traynor W F "
Forestdale Store **Forestdale**
Petsold Paul R **Geneva**
Loomis Elmer W **Georgiaville**
StOnge Napoleon "
Greene Albert S **Glendale**
Lee Charles A "
Chadwick Edward **Graniteville**
Greystone Public Market "
Norris Richard & Son "
Andem C B **Greene**
Arnold Charles H "
Battey W A **Greenville**
Smith H B "
Greystone & District Co-operative Store..... **Greystone**
Sweet Alfred F "
Conroy Thomas J **Hamilton**
Brown & Staples **Harmony**
Breault J A **Harrisville**
Gauvin Euclide C "
Harrisville Co-operative Store "
Valante T "
Walsh Matthew "
Swanson Bros **Hills Grove**
Sweet B C & Co "
Young E L **Hope**
Bailey Frederick A **Hope Valley**
Browning W E & Son "
Allen E R **Hopkinton**
Ferrante Dan **Hughesdale**
Margherets Luigi "
Webb Joseph "
Ellis J Howard **Jamestown**
Gladding Benjamin T "
Lyons Thomas "
Watson John E Store "
Cram Darwin A **Johnston**
Haywood Thomas H 780 Greenville av "
Iannuccilli Francesco "
Ricci Alphonso "
Sweet Carlton B "
Greenman A A **Kingston**
Crescione Salvatore 1717 Cranston ..... **Knightsville**
DiBiase Michele 1717 Cranston "
DiStefano Antonio 1881 Cranston "
Marini Luigi 1694 Cranston "
Ruggieri Anthony 1801 Cranston "
Small Amos A 1714 Cranston "
Spirito Domenico 1755 Cranston "
Testa Pasquale 21 Vervena "
Ball Edward E **Lafayette**
Ball Edwin T "
Davis & Slocum "
Toomey Neil L **Lakewood**
Joslin Leonard **Liberty**
Perkins Charles H **Lime Rock**
Amaral Humberto **Lippitt**
Blanchard William F "
Little Compton
Brownell Arthur G "
Talty W H **Longmeadow**
Brown Hosea W **Lonsdale**
Chapell Edward "
Macrae Mary "
Selam & Rusel "
Skeels George "
Zamperini Bros "
Aust Oscar P **Lymansville**
Kirby Michael J "
Cram Darwin A **Manton**
Evans Daniel "
Hughes John J "
Loson Anna M "
Marino Peter P 239 Greenville av "
Wolosiewics Boleslau "
Bouvier Girouard & Co **Manville**
Dulude Fred & Co "
Gauvin A & Son "
Korbit Harry "
Manville Provision Co "
Patrick Louise "
Poisson Bros "
Vose Bros "
Clark A W **Mapleville**
Desroches & Son "
Bison Mat 970 Mineral Spring av ..... **Marieville**
Bruneau Lillie 1057 Charles "
Holberton Frank H **Matunuck**
Meshanticut Park
Stone Sila Mrs 1902 Cranston "
Louison Annie Mrs **Middletown**
Thomas George B & Sons "
Toppa Joseph "
Briggo & Co **Narragansett Pier**
Couchon Louis "
Lasell John H "
Tucker J H Co "
Pickering Wilson A **Nasonville**
Calci Joseph **Natick**
Cenquegrana Mary "
DiCarlo Antonio "
Dubois Romeo J "
Mailloux Ernest J "
Natick Store "
Pannone Giuseppe "

Senerchia David **Natick**
Senerchia Luigi "
Tedeschi Joseph "
Acker, Merrall & Condit Co 2 Washington sq ..... **Newport**
Abrams Bernard 12½ Poplar "
Adelson Alexander 651 Thames "
Aidinoff Samuel 63 Tilden av "
Amoruso Frank 470 Thomas "
Ascher Abe M 54 VanZandt av "
Battene Seth W 45½ Second "
Barth Alexander 518 Thames "
Billard Bessie Mrs 29 Bath rd "
Boiani Savino 56 W Broadway "
Borr Isaac 267 Spring "
Bric Maurice E 118 Levin "
Broadway Grocery 445 Broadway "
Cappuccilli Joseph 479 Thames "
Chapman Kolman 53 Bridge "
Cohen Nathan 92 Bridge "
Conheeny Mary J Mrs 513 Spring "
Cross Chas L 79 William "
Dannin John 411 Thames "
Dannin Sarah Mrs 42 West Broadway "
David Max 2 Martin "
David's Market 293 Thames "
Denniston Co 27 and 29 W Pelham "
Dinkins Edward J 7 DeBlois "
Drury James H & Co 243 and 245 Thames "
Eddy James A 237 Thames "
Epstein Simon 27 Third "
Friedman Max 16 Warner "
Friedman Morris 20 Atlantic "
Garretson F P Co 16 to 20 Washington sq "
Geller Charles H 104 Spring "
Gilison Dora Mrs 72 Bridge "
Gilson Max 28 Walnut "
Goggin David 242 Spring "
Goldberg Benj 527 Thames "
Goldberg David 78 W B'way "
Gotnick Boris 116 Broadway "
Gouvea Antonio 27 Caleb Earl "
Gramolini Evaristo 20 Tilden av "
Hamilton Robert P 23 Third "
Hill Albert M 427 Thames "
Horgan Patrick H 224 Thames "
Houlihan Catherine A Mrs 46 W Broadway "
Integlia Antonio 61 Thames "
Jaffe Max 40 Gould "
Jan Lou M 107 Bellevue av "
Jestings James 27 Second "
Katsman Hyman 31 Walnut "
Katsman Philip 64 Third "
Kaull T Fred 393 Thames "
Kinney Annie F Mrs 60 Warner "
Kosch Adolph 26½ E Bowery "
Kraut Abraham 622 Thames "
Kravets Alfred 21 Hall av "
Krieger Charles 25 Poplar "
Kusinits Max 25 Bliss road "
Kusinits Nathan 9 Fillmore "
Ladyman Wm J 29 Elm "
Lynch Timothy G 517 Thames "
McKie Rebecca Mrs 357 Thames "
Manchester & Kenyon 68 Broadway "
Martin James J 536 Thames "
Martin Lawrence A 632 Thames "
Meierovitz Samuel 48½ VanZandt av "
Minkler Charles A 7 Prescott Hall road "
Mirman Jacob 70 W Broadway "
Mirman Joe 10 Byrnes "
Mirman Ruben 32 Farewell "
Monterio Peter 44 Callender av "
Munroe Robert B 655 Thames "
Murphy Thomas J Co 274–276 Thames "
Murray Mary A Mrs 260 Spring "
Nass Louis 32 Warner "
Nemtsow Morris 52 W B'way "
Niman Benjamin 382 Spring **Newport**
Nolan Michael C 71 Bath rd "
O'Hanley Alexander R 172–176 Broadway "
Olivea Marian S 102 Spring "
Pearson William E 111 Wellington av "
Peisechow Benjamin 448 Thames "
Razza Antonio 47 Thames "
Reiss Anchel 32 Callender av "
Rodda James E A 19 Thames "
Rossoff Hyman 158 Broadway "
Russo Rosa Mrs 10 Marlborough "
StClair Henry T 493 Broadway "
Santos Joseph P 10 Collins "
Sardella Philip 33 Bath rd "
Sarris John F 67 Long wharf "
Sauro Domenico 354 Thames "
Sayer William D 17 Hope "
Schaffer Harry 57 Bridge "
Scott William C 313 Thames "
Shuser Charles 50 William "
Silvia John A 41 VanZandt av "
Slom Maurice L 370 Thames "
Smith Herbert W 110 B'way "
Soloway Michael 42 Kingston av "
Spiers Celia Mrs 1 Elm "
Spooner John 137 Spring "
Stanhope George 273 Thames "
Sullivan Mary J Mrs 95 Thames "
Sullivan Patrick J 132 Long wharf "
Teits Harry 41 Kingston av "
Tisdall C Co 130 Broadway and 19 Oak "
Tobak Abraham 659 Thames "
Tobak Charles 7 Carroll av "
Toser Kate Mrs 49 East Bowery "
Tripp William F 83 Third "
Vietri Joseph 59 Thames "
Weiss Samuel I 60 W Broadway "
Wilcox Oliver F 72 Broadway "
Williams Cyrus P 26 Broadway "
Young Dalton E 160 Thames "
Zani Marietta Mrs 74½ Third "
Greenstein Isaac 1395 Douglas av ..... **N Providence**
Petsold Paul "
Saranac Mills Store **N Smithfield**
Bradley Fred **North Tiverton**
Dubois Albert "
Great Atlantic & Pacific Tea Co "
Hartley Samuel Mrs "
Holden Anna Mrs "
Lafleur Amerilda "
Mello Joseph F "
Model Grocers The "
Piche Victor "
StLaurent George "
Sisson Thomas M "
Walker Bros "
Kershaw R **Norwood**
Pelosi Rosario "
Wilson James "
Lord Chalmers S **Oakland Beach**
McElroy Robert J "
Mayflower Store "
Mitchell Eugene F "
Staple Store "
Oak Lawn
Leach Wm A, Exchange st "
Wood Edgar A 30 Wilbur av "
Archambault George N **Pascoag**
Bailey John A "
Brunelle Miss "
Eddy Edward "
Elkins James "
Fagan Thomas H "
Inman L E "
Langevin S J "
Paine F E "
Pascoag Co-operative Assn "
Pascoag Grocery Co "
Pawtucket
Ahern John J 246 Middle "
Angnost John 213 Rhode Island av **Pawtucket**
Ashton Phyllis 509 Smithfield av "
Baldwin John 201 Newell av "
Baldwin John W 386 Smithfield av "
Bartle Jonathan 346 Mineral Spring av "
Bento Acario 127 Pleasant "
Bertolini Carlo 87 Main "
Bertolino Baptista 57 Prairie av "
Bertoncini John 281 Mineral Spring "
Bessette Alfred S 170 Cottage "
Bessette Napoleon E 352 Fountain 30 Prospect and 392 West av "
Bettey George E 26 Melton "
Blain Joseph R 611 Main "
Blais Felix J 141 Lonsdale av "
Blais William J 141 Lonsdale av "
Bonin Henry J & Co 739 Central av "
Bourgeois Ernest J 627 Brook "
Bouthillette Mary 476 Weeden "
Bouvier Adelard 526 Benefit "
Boyer Jean B 36 Benefit "
Brooks Jessie Mrs 930 Mineral Spring av "
Brown John A 80 Dunnell av "
Brown Michael T 2 Branch "
Brunelle Antoine 94 Lonsdale avenue "
Burgess William E 205 High "
Burns Joseph 764 N Main "
Butler Augrey A 1045 Main "
Casey John & Co 237 Lonsdale av "
Chace Edwin N 54 Elm "
Chace Preston A 12 Prospect "
Chaput Elie 92 Japonica "
Charpentier Venceslas 289 Pawtucket av "
Choquette Alfonsina 331 Power rd "
Clark James F 113 Knowles "
Clark John W 412 and 731 Mineral Spring av "
Condeles James 12 Pawtucket avenue "
Conlon Francis L & Co 142 S Bend "
Conlon Frank 136 Summit "
Connor Herbert F 117 Exchange "
Cragg Edith 673 Weeden "
Devine John E 623 Central av "
Dolan Owen 95 Pawtucket av "
Donahue John 122 Waltham "
Donnelly Bernard 350 Prospect "
Dupre Arthur J 691 Broadway "
Dupres Andre 120 Sabin "
Dyson Joseph 127 Mendon av "
Ervin John 59 Water "
Ervin William J 239 Prospect "
Fairman Frederick A 62 School "
Fletcher Ann 673 Weeden "
Forbes Samuel G 139 High "
Frechette Adelard D 562 Broadway "
Frechette John B 32 Benefit "
Gabriel Henry 19 Tower "
Gauvin Bros 69 Park "
Gauvin Bros Est 769 Main "
Gill Thomas P 288 Pleasant "
Gillan William H & Co 78 River "
Gouveia Adelino 106 Conant "
Great Atlantic & Pacific Tea Co 3 Benefit 540 Broadway 469 and 727 Central av 77 East and 265 East av 88 Garden 53, 772 and 936 Main 276 Mineral Spring av and 602 Smithfield av "
Greenan Michael 184 Mineral Spring av "
Grossman Annie 390 Mineral Spring av "
Halajko Michael 45 East "

Grocers, Retail—Con

Hancock Emma Mrs 9 Harrison Pawtucket
Hanley Michael 105 School "
Hardy Sarah, Larch c Cooper "
Harootunian Lyon 684 North Main "
Havens Frank L 44 West av "
Heath Harold E 552Centralav "
Hebert F & D 918 Main "
Henry Peter 50 Randall "
Hosey Christopher G 265 Division "
Hosey James J 265 Division "
Hughes Joseph E 46 Warwick road "
Jagolinzer Morris 15 Dunnell av "
Jette Joseph 81 John "
Johnson Peter J 66 Jefferson av "
Karrarian Peter 294 Fountain "
Keenan Edward 243 Sayles av "
Kennedy, Gough & Murray 357 and 359 Main "
Koutras Andrew 149 Water "
Lamarre Cyprien 20 Lawn av "
Lamg Thomas 470 Central av "
Larson Ephraim 86 Cleveland "
Latraverse John 1 Smithfield avenue "
Lawton George 12 Whitman "
Lee Robert E 423 Mineral Spring av "
Lee Samuel 64 Humboldt av "
Lees Samuel 219 Lonsdale av "
Lemay Robert 671 Broadway "
Lemoi Ernestine Mme 890 Mineral Spring av "
Letourneau Joseph 90 John "
Lever James R 477 Smithfield avenue "
Lotti Ida Mrs 128 Meadow "
Lynch John T 54 Sabin "
McAloon John J 618 Prospect "
McClurg John 74 Pawtucket av "
McCormick Bernard 55 Cushman "
McCormick & Martin Co 223 Walcott "
McDuff Edward 783 York av "
McGeough Edward 5 Grace "
McKeough & Co 364 East av "
Marcoux Lena Mrs 116 Chaplin "
Marks Thomas 144 Pleasant "
Martin Hachig 344 Fountain "
Mathieu Wm 105 Lonsdale av "
Mayflower Stores 67 Arch 451 and 572 Broadway 165 Cottage 122 Garden 375 and 630 Lonsdale av 719 Main 147 and 254 Mineral Spring av 217 Pawtucket av 307 Prospect 67 Rhode Island av 571 Smithfield av 136 Spring 384 West av "
Maynard Napoleon J 78 Slater "
Masawy Tofec 130 Japonica "
Medeiros Manuel 447 Mineral Spring av "
Menard Hormidas 404 Benefit "
Menge Carl H 144 Hughes av "
Meshnik Nathan 80 Carnation "
Messamiry Joseph 18 Woodbine "
Michalopoulas Bros 112 Pawtucket av and 293 East av "
Moreau George E 901 Main "
Moreau Raphael A 76 Slater "
Morin Hormidas G 88 Benefit "
Morin Pierre J 73 Slater "
Nahase Habib 33 Woodbine "
Neary Frank 291 Fountain "
New Public Market 36 Broad "
Nicholson Marian 174 Pidge av "
Nicholson Thackray Co The 49 Anthony av 62 Arch 75 Benefit 22, 518 and 663 Broadway 55 Cedar 736 Central av 72 and 409 Cottage 763, 902 and 1136 Main 232, 308 and 718 Mineral Spring 733 Weeden 2 West av and 1123 New York av office Newell av "
O'Donnell James H & Co 1 Summer Pawtucket
O'Halloran John T 205 Division "
Palagi Antonio 96 Water "
Palagi Vincenso 47 Water "
Paquette Exeus D 1344 Newport av "
Parent Arthur 272 West av "
Patenaude Ernest 18 Benefit "
Pawson Thomas 720 Weeden "
Pearson Samuel Estate 339 Lonsdale av "
Perry Charles E 228 Kenyon av "
Plante Delphis J 110 Bishop "
Podersky Max 68 Middle "
Powers Frederick M 548 Broadway "
Quirk Frank E 222 Pawtucket av "
Redmond Mary C Mrs 119 Denver "
Reilly James 1 Lake "
Remington George 549 Power rd "
Roberts Edmund C 87 Cole "
Robideau Albert 106 Hazel "
Rose R L Co 230 Main "
Rott George 115 Beverage Hill avenue "
Roy Joseph 239 Benefit "
StOnge Jean B jr 209 Benefit "
Samra Bros 95 Park "
Santos Antonio 301 Pleasant "
Scallin Owen J 109 Dunnell av "
Scholtz Alexander 62 Sherman "
Seaone Bros 387 Mineral Spring av "
Seliger Ferdinand 167 Mendon av "
Shabbott Delia 583 Central av "
Shachter Abe 135 Carter av "
Shore Max 61 Pidge av "
Simon Michael 227 Pleasant "
Simons Charles 189 Pleasant "
Sousa Manuel 314 Power rd "
Sprinthall's Cash Grocery and Market 530 Pawtucket av and 158 S Bend "
Stadnik Annie Mrs 125 Liberty "
Standish John E 435 York av "
Stergios Peter 74 Water "
Sullivan James M 994 Main "
Summers Laura B Mrs 7 Walcott "
Taterosian Bedros 353 Fountain "
Tatro Joseph 9 Harvey "
Taupier Napoleon 571 Grand avenue "
Tetreault J Arthur 942 Main "
Tetreault Nassaire 740 Central avenue "
Thorpe Thomas 113 Cole "
Till Catherine Mrs 356 Kenyon av "
Tomellini Giovanni 81 Prairie avenue "
Tyrrell George 54 Carpenter "
Viens Isaie Mrs 299 Middle "
White Mary E 54 Warren av "
White Store The 189 West av "
Whittaker James 210 East "
Wightman Bros 400 Broadway "
Williams Irving 186 East "
Wilson Gavin D 117 East av "
Woodlawn Grocery Co 694 Main "
Yell Napoleon J 244 Kenyon av "
Zakarian Sachis 301 Fountain "
Zonfrillo A 69 N Main "

Grant John S **Pawtuxet**
Great Atlantic & Pacific Tea Co 2198 Broad "
Wilbur Cash Grocery "
Williams F A "

Costanza Eugene **Peace Dale**
Holland & Swan "
Mayflower Store "
Nigrelli Rosario "

Pettaconsett

Henry Thomas 1024Pontiac av "

Fiske Bros **Phenix**
Morel Archie "

Phillipsdale

Kearns James P 109 Ruth av "
Phillipsdale Store 253 Bourne av "

Campanini P **Pocasset**
DiFiore Angelo **Pontiac**
Johnson Charles A "
Pontiac Store "
Tedeschi Joseph "

Arruda Anthony D **Portsmouth**
Austin Patrick J "
Chase & Son "
Fish Anna C "
Horsfield John "
Horsman Frederick "
Jackson George W "
Manchester A G "
Manchester John R "
Phillips Thomas "
Thorpe Eva Mrs "
Turner Peter "

Prospect Hill

Nicholson & Thackray "
Ryan Edward F "
Landry J D **Quidneck**
Matteson & Matteson "

Quonochontaug

Eldredge Therman "
Carroll Bros **River Point**
Enos Manuel "
Morgan Thomas F "
Serpa Antonio F "

Riverside

Baxter F W 37 Jackson av "
Costa Manuel I 50 Cedar av "
Kirby George M 86 Cedar av "
McBride Patrick 273 Bullock's Point av "
Marchant James A 59 Narragansett av "
Mayflower Stores 285 Bullock's Point av "
Murray John J 449 Bullock's Point av "
Penniman Edward C 6 Lincoln av "
Pierce Ellis F 28 Lincoln av "
Read Margaret Mrs 486 Bullock's Point av "
Whipple Mabel A 339 Bullock's Point av "

Edwards James R **Rockville**
Kenyon Leroy B "
Brush Charles H 67 Greenwood avenue ..... **Rumford**
Depot Square Grocery 330 Greenwood av "
McGuigan John E D 122 Roger Williams av "
McNamara Patrick F 1033 Pawtucket av "
Pfeiffer Harold 330 Newman av "

Sakonnet Point

Manchester Ernest "

Andrew Harry **Saylesville**
Hodgkiss William "
Saylesville Co-operative Assn "

Shawomet

Shawomet Grocery & Market "

LaFasia Raffaele **Simmonsville**
Berard Joseph N **Slatersville**
Glode Needham "
Jenckes George "

Tisdale Walter **Slocum**

South Auburn

Naismith David 60 Malden "
Shipp James 60 Woburn "
Swanson Victor 126 Forest av "
Hanna Aaron 1553 Elmwood av ..... **S Elmwood**
Moore David S 1592 Elmwood av "
Romeo Joseph 1660 Elmwood avenue "

Emin John F **Stillwater**
Black W O Estate **Summit**

Thornton

Boulton G F 1377 Plainfield "
Dalton Alfred 1349 Plainfield "
Folco Tomanaso 1412 Plainfield "

Fortini Anthony 1416 Plainfield **Thornton**
Fortini Giacinto 1404 Plainfield "
Giammatteo Pietro 1362 Plainfield "
Hawksley George "
LaFazia Rosa, Atwood av "
Pepper Thomas 1420 Plainfield "
Petrucci Giuseppe 7 Clemence "
Ricci Giovanni "
Testa Salvatore 1350 Plainfield "
Viscione Anna 1324 Plainfield "

Borden Thomas E **Tiverton**
Dow Bachara J "
Dwelly Ellen Mrs "
Hambly George C "
Hodgson William A "
King Adoniram "
McGraw Hugh "
Monahan Charles E "
Pierce O W "
Seabury Samuel "
Tripp L B, R D "
White Andrew P "

Tiverton Four Corners

Almy James M "
White Charles H "

Union Village

Beaudreau Paul, Milton av "

Locke Benj C **Usquepaugh**
Cardanha Cerfina **Valley Falls**
Hughes T F Mrs "
McIllmail Bridget "
Mayflower Store "
Nicholson & Thackeray "
People's Cash Market "
Poole Rufus K "
Riberio & Ramalho "
Shamirian Harry "
Stevenson Bros "

Arnold Thomas H **Wakefield**
Davis Stephen E "
Eldred John B "
Great Atlantic & Pacific Tea Co "
Holberton F H "
Mayflower Store "
Robinson Benjamin F "
Seymour Charles "
Sherman Daniel P "

Batchellor John, B S Main corner Child ..... **Warren**
Brown Mary Mrs 211 S Main "
Burke Martin 45 Market "
Cole George R 27 Baker "
Cole George R 27 Baker "
DeBease Vincenso 25 N Main "
Dionne Charles 140 Child "
Excelsior Grocery & Market 191 S Main "
Gilbert Peter 140 Child "
Grabian Zygmund 69 N Water "
Hawthorne Hugh 174 S Main "
Jannetti Angelo 41 N Water "
Janson Alphonse 79 N Water "
Krawczyk John 66 N Water "
Lemieux Louis 47 N Water "
Liberty Store, Goff's block "
Ludwig William 32 Child "
Luz Manuel 104 S Water "
Malloy John M 1 North Water "
Maxfield Charles S 308 S Main "
Mayflower Store 167 S Main "
Messier Charles O, Franklin near Cutler "
Muccino Dominic A 42 N Main "
Paquin Napoleon 84 N Main "
Pare L Onesime, Metacon av "
Ratier Alfred 7 Handy "
Rosa Manuel P 129 Child "
Rubery William 7 Child "
Sanitary Market 97 Main "
Socha John 86 N Water "

Paine Frank E **Warwick**
Wildes Fred "

Watch Hill

Mastuxet Market, Bay st "

Cahoon Jonathan A **Washington**
Crawford William P "
Cutting Laturn G "
Knight William H "

W Barrington

Bay Spring Public Market "
Gibbs Reuben A "

Mailhot Gideon **W Barrington**
Mayott & Ogden "
Smith Mary R "

Russo Filomena **Westcott**

W Edgewood

Greene John S 352 Park av "

Westerly

Barber Clifford T, Potter Hill "
Bruno Frank 81 Pleasant "
Bruno Philip 72 Liberty D "
Cella Louis A 9 Liberty "
Cooper William 76 Mechanic P "
Davis Altana 23 Beach "
DeRocchi Louisa Mrs 4 John "
Diganci Frank P 101 Canal "
Dolan William D 152 Granite "
Edmond J T Co 62 High "
Ellis James V 48 Moss P "
Gencarella Francesco 59 Pierce "
Gencarelli John 46 Pierce "
Gurry & Freel 193 Mechanic P "
Haswell F F & Son Co 37 Oak "
Holliday Thomas M 159 Granite "
Hozie D Everett 3 Moss P "
Kaslowsky David 66 Pierce "
Leonetti Tomasso 66 Oak "
Lupiansso Peter 135 Canal "
Lynch Abbie Mrs 74 Liberty D "
Macomber Joseph H 187 High "
Micielo Giuseppe 86 Liberty P "
Miner Albert D 9 Coggeswell P "
Mohican Co 40 Broad "
Murano John 76 Oak "
Opie John Mrs 40 School "
Panciera Luigi 19 East av "
Parker John 46 School "
Parker & Galaher, Palmer cor Prospect "
Pendleton Albert P 203 Main "
Ribner David 121 Canal "
Richmond C H 67 W Broad P "
Seavey's Grocery & Market 55 West Broad P "
Segar William & Co 3 Rhode Island House block "
Siciliano Natale 78 Oak "
Stahle Henry A 61 W Broad P "
Sweet Edgar R 6 West Broad P "
Toner Andrew M 9 Walnut P "
Uesi Frank 240 High "
White Rock Store 37 Main, White Rock "
Yaconetti Nanzietta Mrs 84 Oak "

Tucker E P Co **W Kingston**
Woodmansell J A "

Sherman Frank W **Wickford**
Wickford Market & Grocery "

Wood River Junction

Collins Nathan A jr "
Sisson J M Mrs, Main **Woodville**

Woonsocket

Abell Leontine N 539 Clinton "
Abramson Morris 97 Rathbun "
Allard Louis T 314 Manville rd "
Alves Antonio 27 East "
Artuso Anthony 661 Wood av "
Austin Grocery 7 Monument sq "
Ayotte Henry E & Son 42 Transit "
Baro Clement 151 High "
Beaudreau Paul, Milton av Union Village "
Beaulieu Barthelemie 444 Elm "
Bechet Alex 378 East School "
Belanger Onesiphore 504 Elm "
Belcourt A J & Son 575 S Main "
Belleville Onesiphore 614 N Main "
Bellrose Bros 32 Centre "
Bennett Oscar A 329 Park av "
Berard Bros 102 Cass av "
Berard Eugene L & Son 56 Crawford "
Borys Andrew 82 Blackstone "
Boucher Camille 14–16 Cumberland "
Bresnahan Grocery Co 13 Clinton 93 and 446 River 28 N Main 229 South Main and 59 Cumberland "
Carroll James F 380 River "
Carroll & Maher 211 Arnold and 226 High Woonsocket
Champagne Ovila N 627 Clinton "
Choquette Bros 637 Clinton "
Christiaen Marcel 232 Gaulin av "
Cole Adolphe 545 Social "
Collamati Aubuino 1081 Social "
Cote Arsene 95 Chester "
Cote Joseph & Sons 615 Social "
Cote Phillipe 170 Cumberland "
Daignault Albert 118 East School "
Damargian Bros 129 Arnold "
Daniels Curtis J & Co 107 North Main "
Degrave Augustin 234 Cumberland "
Descy Ethel Mrs 43 Victor "
Dearcsiers Charles 356 Avenue A "
Drainville Gaspard 76 Burnside av "
Dulude & Gervais 555 Social "
Duquette Barthelemie 509 Park av "
Dusseault Bros 398 Wood av "
Duval Israel 626 Third av "
Dziob Michal 291 High "
Ethier Aloysius 28 Paradis av "
Ethier Gilbert 128 Hamlet av "
Fafard & Caron 153 Sayles "
Fiorvanti Parmelio 616 East School "
Fleury Anthony J 247 S Main "
Forcier Arthur 408 Cass av "
Gamarekian Charles 136 Sayles "
Gendon L Philippe 191 Front "
Gladu Octave 675 Manville rd "
Gosselin Albert E 481 Bernon "
Great Atlantic & Pacific Tea Co 603 Clinton 57 N Main 49 Rathbun and 135 S Main "
Greenwood John H 170 Providence "
Gregoire J 76 West "
Grenon Hilarion 25 StBarnabee "
Halas Martin 293 Pond "
Helfond Louis 506 East School "
Ideal Co-operative Association 279 N Main "
Jeanelle Aristide Mrs 205 Bernon "
Jodoin Clement jr 468 Willow "
Labreque Josephine Mme 607 Diamond Hill rd "
Lacouture Guillaume 4 Gaulin av "
Lago Philidal 423 Diamond Hill rd "
Lamontagne A & Co, Great Road "
Lamoureux Auguste J 215 S Main "
Land Morris 539 E School "
Lavoie Ovilla 180 Cumberland "
Leclair Narcisse 452 Second av "
Lisotte Houloge 146 Newland av "
Long John 99 Cato "
Loyer Bros 57 Rathbun and 947 Social "
Mahoney William J 21 First av "
Malootian Charles 136 Center "
Mariani Vittorio 5 Fountain and 73 River "
Martin Thomas 83 First av "
Massicotte Ernest 478 East School "
Menard Charles 20 Central av "
Meunier Ovila 250 Logee "
Meunier Ulderic H 346 Willow "
Mongeon Cyrille 360 Front "
Mongeon Hector O 215 First av "
Mostecki Jacob 111 Daniels "
Muserlain Bros 162 N Main "
Nahigian Jacob 136 Sayles "
Narcissian Agabed 951 Park av "
Noorigian Harry 50 Blackstone "
Normandin & Huot 187 Willow "
Opsommer Henri 768 Social "
Papaioannon Ger 564 Clinton "

Grocers, Retail—Con

Woonsocket
Pard David A 252 Front "
Patryllo Wasyl 90 Water "
Petrousky Stefan 12 Fairmount "
Pichioni Pietro 60 Rathbun "
Piette Onesime 254 S Main "
Pyhosca Stephen 35 Railroad "
Rochfort Edward 75 Rathbun "
Romprey Oliva J 134 Transit "
Rondeau Prime 484 E School "
Sagot Alfred 223 Burnside av "
StGermain Dorilda 264 Pond "
StSaveur Nelson, Greenville rd near Union sq "
Santori Giuseppe 71 Arnold "
Savoie Albert 254 Bernon "
Simmons & Maxon 129 Main "
Smith William J 326 Fairmount "
Surabian George 34 N Main "
Sylvestre Hormidas J 83 Cumberland "
Sylvestre Ulric 830 School "
Sawak Leon 138 N Main "
Thayer Emory A 18 Main "
Theroux Narcisse 53 Center "
Tomasetti & Palazini 17 Brook "
Trahan Godfroy 600 N Main "
Trudeau Emery 1082 Social "
Vangel P 522 Clinton "
Veroneau Stanislas & Son 457 Diamond Hill road "
Wales & Smith Baking Co Center cor Jeffers and 300 Second av "
Walsh John 466 River "
White Cash Market 261 Main "
Fuller Charles A **Wyoming**
Saunders N S, Main "

Grocers' Sundries

Wolfe Auxiliar 47 Capital (washing fluid) **Pawtucket**

Gums, Sizings & Softeners

Providence
HOPE CHEMICAL COMPANY (see back colored page J) 90 Smithfield av "

Gymnasium Apparatus

NARRAGANSETT MACHINE CO (see page 1306) foot of Vale st **Pawtucket**

Hair Cloth Mfrs

American Hair Cloth Co 1 Cross **Central Falls**

Hair Goods Mfrs

American Hair Net Works Inc 110 Tweed **Pawtucket**

Hair Work

Pawtucket
Marshall Emily 37 Park place "
Sisson E E Mrs 52 West Broad Pawcatuck **Westerly**

Hairdressers (Ladies')

Bourgaulet D J Madame **Arctic**
Alexander Benjamin 184 Bellevue av **Newport**
Elias M L C Miss 103 Levin "
Fox Frances Institute 6 Audrain bldg "
Grinnell Alice L 18 Bellevue av (Harbor Method) "
McCormick Annie S 126 Spring "
Schleith Hairdressing Parlor 32 Washington sq "
Sweeney Esther C 490 Thames "
Williams Marie P 22 Edgar ct "
Anderson Elizabeth 308 Main rm 206 **Pawtucket**
Hayes Wm Mrs 210 Main rm 4 "
Moran H F & A C 188 Main rm 403 Pawtucket
Place Marion Mrs 62 Church "
Schetter Charles 252 Main "
Smith Bertha A 308 Main "
Warnock Mary R 220 Main rm 23 "
Chappell Alice L 3 Main **Westerly**
Kennedy Elizabeth K 58 W School **Woonsocket**

Hand Laundries

CUMMING'S LAUNDRY (see page 1171) 482 Pawtucket av **Pawtucket**

Hand Threading Shuttles

SHAMBOW SHUTTLE CO (see page 1206) 585 to 601 N Main **Woonsocket**

Handkerchief Mfrs

Warren
Duitt Mfg Co 197 S Main "
Warren Handkerchief Co 111 S Water "
Woonsocket
Colwell Frederick A 139 Main "
Economy Handkerchief Co 121 Benefit "
Sterling Handkerchief Co 50 Allen "
Union Handkerchief Co 223 Bernon "
Winsor Mfg Co 139 Main "

Hardware & Tools (Retail)

Bowen Charles E **Anthony**
Merts George "
Curtis D C **Apponaug**
Archambault John B **Arctic**
Arctic Centre Hardware Co "
Auburn
Potter William F 2 Corliss "
Ye Olde Wall Paper Co 1270 Elmwood av "
Rose John & Co **Block Island**
Bristol
Miller Archibald M 557 Hope "
Remieres Frank T 573 Hope "
Cadoret Wilfrid **Centerville**
Knight W W "
Central Falls
Charlson Henry 592 Dexter "
Clark Charles N 510 Dexter "
Landry Joseph A 456-462 Broad "
Martin Albert P 57 Central "
Sharpe William R Hardware Co 50 Main **East Greenwich**
Spencer Edward E 14 Main "
Colt Hardware Co 284-286 Taunton av **E Providence**
Halliday Fred B 12-20 Taunton av "
Barber Ernest A **Hope Valley**
Palmer Geo L, Spring st "
Caswell John R **Jamestown**
Coggeshall Alton F "
Schuett Herman 1738 Cranston **Knightsville**
Fortier Cleophe **Manville**
Fortier Seraphin "
Marieville Hardware Co 946 Mineral Spring av **Marieville**
Tucker J C Co **Narragansett Pier**
Aylesworth Elmer R **Natick**
Broadway Hardware Co 23 Broadway **Newport**
Coggeshall Stephen W 201 Thames "
DeBlois Harry L 80 Broadway "
Newport Hardware Co 30 W Broadway "
Peckham Co 290 Thames "
Scott Wm B & Co 8 Broadway "
Sullivan Daniel E 127 Thames "
Tibbetts Wm H 185 Thames "
Wright G M D **N Scituate**
Guillotte Philias **N Tiverton**
Salk H **Oakland Beach**
Smith J H **Pascoag**
Bowen Philip J Hardware Co 250 Main **Pawtucket**
Brassard Joseph D R 919½ Main "
Cullen Hardware Co 33 Division "
Dubuc Emile 544 Broadway "
Gallagher & Mooney 318 Main "
General Trucking & Hardware Co 382 Smithfield av "
Toole William K Co 178 Main "
Slocum Horace **Richmond**
Flanagan Joseph F **River Point**
Raymond Frank H 277 Bullock's Point av **Riverside**
Votolato John **Thornton**
Hopkins W I **Tiverton**
Valley Falls
Dole Henry E 57 Broad "
Angell W H Hardware Co 170 S Main st **Warren**
Phillips Bernard 80 N Water "
Sparks Charles 124 S Main "
Tucker Franklin P **Washington**
Dunning Hugh A 2 R I House block **Westerly**
Maxon's Sons 36 W Broad P "
Willard C W Hardware Co 38-40 High "
Barber Henry **Wickford**
Woonsocket
Monahan James E 1 Market sq "
Pinault & Choquette 585 Social "
StJacques Paul 24 Cumberland "

Harness Makers & Dealers

Knight A W & Son **Arctic**
Thibodeau Achille, Maple "
Marra Guy **Ashaway**
Marro Joseph (repairer) "
Felicette Antonio **Bradford**
Smith George 76 State **Bristol**
Central Falls
Jouette Leandre 591 Broad "
Whipple George A **Diamond Hill**
East Greenwich
Looby M H 114 Main "
E Providence
Tkacs Stephen 307 Taunton av "
Potter John B 73 Main **Fiskville**
Hollis Charles S **Foster Center**
Whipple Charles L **Greenville**
Cabana Thomas **Harrisville**
Stewart Wm H "
Prince Harold **Hope Valley**
Maxwell John N **Lonsdale**
Narragansett Pier
Graham William F "
Newport
Biesel Robert G 256 Thames "
Lawton Henry H 44 Marlborough "
Wetherell Micah W 421 Thames "
Pawtucket
Hogan Bros 39 Broadway "
Lafond Peter H 40 N Union "
Waite John A & Son **Tiverton**
Graham William F **Wakefield**
Mackenzie William M 24 Child **Warren**
Berry Charles F 50 High **Westerly**
Eldred Louis **Wickford**
Eldred William "
Woonsocket
Dion Cyprien 149 Cumberland "
Lauzon Joseph 64 Rathbun "
Mathurin Calixte 139 Arnold "
Rocheford Harness Co 10 River "
Varieur Alderic 604 Clinton "
Woonsocket Harness Co 27 Social "

Hat Manufacturers

Pawtucket
Reardon's Hat Shop 7 High "
Rochford Joseph P 11 High "

Hay & Straw Dealers

Howard Horace H **Abbottrun**
Benoit Cleophase **Anthony**
Arlington
French H H & Son 5 Depot av "
Arnold Mills
Whipple Nathan W jr "
Auburn
Darnell Charles 630 Park av "
Hosworth L P **Barrington**
Peck John D **Bristol**
Centerville
Forsythe Robert & Son "
Stebenne Timothee & Sons 13 Ledge **Central Falls**
Smith William M **Clyde**
Browning's Grist Mill, Allen's Corner **East Greenwich**
Thornley Joseph S, Crompton av "
E Providence
Carpenter L D 20 Leonard av "
Narragansett Milling Co 156 Valley "
Tabor Samuel L, Forestdale "
Campbell Allan A **Harris**
Narragansett Pier
Tucker J C Co "
Joslin Earl P **Nasonville**
Newport
Mackenzie & Winslow Inc Marsh st and 162 Broadway "
Shanahan Dennis, Commercial wharf "
Mitchell C M **Oakland**
Mowry A Co **Pascoag**
Pascoag Grain Co "
Lennon Peter 96 Pond **Pawtucket**
Pontiac
Johnson Charles A 25 King "
Potter Frank E **River Point**
Riverside Hay & Grain Co 288 Bullock's Point av **Riverside**
Stillwater Grain Mills **Stillwater**
Brown J **Thornton**
Burnham Store Co **Valley Falls**
Tucker J C Co **Wakefield**
Peck John D, Cole st **Warren**
Campbell C W Co 27 West Broad P **Westerly**
Voss Oscar 5 Vose (wholesale) "
Canadian Hay & Grain Co 52 Social **Woonsocket**
Cartier J Hilaire 80 Merida av "
Milot Bros Co 217 Social "
Trottier Joseph A 628 Social "

Heating Apparatus

Couture A **Arctic**
Lawton Frank G & Co 769 Park av **Auburn**
Collins Owen T Company 22 Garden **Pawtucket**
Jackson Samuel Co The 62 N Main "
McCaffrey Heating Co r 373 North Main "

Hides, Skins & Tallow

Jones Edward D & Son 75 Thames **Newport**
Newport Tallow Co 25 Washington "
Pawtucket
Jillson Frank I 152 Front "
O'Donnell Patrick J & Son Sunnyside av **Woonsocket**

Horse Dealers

Coggeshall Matthew S **Aquidneck**
Payne E Roy **Block Island**
Payne E S "
Sheffield George "
Steere Harris **Chepachet**
Steere James B "
Earle Howard W 15 Leonard avenue **East Providence**
Battey John A jr **Fiskville**
Anthony Ledyard S **Jamestown**
Richardson Aaron R "
Paquin Frank **Portsmouth**
Page E F **S Scituate**
Edwards James **Wakefield**
Wilcox A E **W Kingston**

Horse Shoe Mfrs

Champion Horse Shoe Co (horse and mule shoes) York av cor Prairie av office 210 Main **Pawtucket**

Horseshoers

(See Blacksmiths)

Murphy Michael J **Aquidneck**
Ernst Alvin **Block Island**
Sprague Edgar "
Central Falls
Sheahan Thomas 98 Rand "
McComb John J **Davisville**
East Providence
Carrigan Bros 22 First "
Dutemple Frank E **Exeter**
Briggs Oliver A **Kingston**
Adair David **Narragansett Pier**
Newport
Clark Peter F 18 W Broadway "
Croughan James H 5 Weaver av "
Croughan Luke 34 Dean av "
Hayes Frederick C 14 West Broadway "
Martin Thos F 5 Freebody "
Meliff James, Coggeshall av cor Maher's court and 27 W Pelham "
Shaw Claude D r 19 Long whf "
Shea Patrick M 19 W Pelham "
Pawtucket
McManus Peter 82 N Main "
Pawtucket Horse Shoeing Co 59 N Union "
Pacheo Joseph **Portsmouth**
O'Brien J J **Riverpoint**
Edwards James **Wakefield**
Driscoll Michael F, Coggeswell st P **Westerly**
Chamberlain Wilbur H 19 Worrall **Woonsocket**

Hosiery Manufacturers

(See Textile Mfrs)

Hospitals

Rockwell Martha 41 Usher pl (convalescent) **Bristol**
East Greenwich
Allen Memorial Hospital "
Dr Bates Sanitarium **Jamestown**
Middletown
Forest Farm Sanitarium "
Newport Hospital, Friendship st **Newport**
U S Naval Hospital, Third cor Cypress "
Pawtucket
Blackstone Hospital 75 Miller "
Lalonde A J 422 Brook (private) "
Memorial Hospital, Prospect cor Beechwood av "
Park Place Hospital, Park pl "
Union Hospital (Summer home) **Tiverton**
Wakefield
Wakefield Hospital (Dr Jones) "
Wallum Lake
R I State Sanitarium "
Hall's Dr Private Hospital 11 Wood **Warren**
Taylor Ruth Miss 45 Highland av (private) **Westerly**
Woonsocket Hospital 115 Cass avenue **Woonsocket**

Hotels

Hotel Majestic & Cafe, A J Viens **Arctic**
Hotel Plaza "
Warwick Hotel, J B Chagnon "
Windsor Hotel, Joseph Gendron "
Arlington
Silver Lake Hotel 1 Alto "
Auburn
Fenner Hotel 976 Park av "
Barber's Heights
Barber's Heights Cottage "
Gables The (summer) **Barrington**
Matheweson House (summer) "
Block Island
Eureka, O C Rose (summer) "
New National Hotel, R G Lewis (summer) "
Ocean View Hotel, C C Ball (summer) "
Spring House, Ray Payne (summer) "
Bradford House, Victor Gervasini **Bradford**
Bristol Hotel 24 State **Bristol**
Church St House 5 Church "
Hotel Belvidere, H P Morrisey "
Revere House 9 Church "
Ye Anchor Inn, H J Allen 100 Hope "
Bristol Ferry
Bristol Ferry Inn (summer) "
Willow Brook Farm, Miss Jane Dennis, Mrs Lydia A Popple (summer) "
Centerdale Hotel **Centerdale**
Hotel Broley "
City Hotel, Peter Germain 488 Broad **Central Falls**
Pacific House, Louis Lescault 360 Broad "
Gen Stanton Inn, M J Slattery **Charlestown**
Ocean House, Mrs L M Wilmot (summer) "
Ocean View Hotel (Mrs Reed) (summer) "
Cranston Print Works
Speedway Hotel, G H Hall, Park av cor Garnett av "
Crompton Hotel **Crompton**
Cumberland Hill
Cumberland Inn "
Diamond Hill Inn **Diamond Hill**
Hotel Updike, August H Schaller Main st **E Greenwich**
Old Homestead, J S Byrne, London st "
The Elms, F L Murray, S Main st "
Coombs Gilbert Mrs **Fruit Hill**
Geneva
Geneva Hotel, Wm Petsakis "
Central House, Joseph Whitaker **Grant's Mills**
Highland View Farm (summer) "
American House **Harrisville**
Jamestown
Allen Cottage (summer) "
Bay View Hotel (summer) "
Bay Voyage Hotel (summer) "
Gardner House (summer) "
Tennant Cottage The (summer) "
Moswancut Hotel **Johnston**
New Sunnyside Hotel, Rufus J Fellows "
Kingston Inn **Kingston**
Hermann's Hotel 1726 Cranston **Knightsville**
Lakewood
Hillside Hotel, James McArdle "
Little Compton
Ocean Echo, Geo T Howard "
Sisson House, William N Sisson "
Harmony Home by the Sea, Walter E Bixby "
Brighton The, Frederick H Read **Manton**
Manton Hotel, J H Moffitt "
New Sunnyside Hotel, Rufus J Fellows "
Marieville
Union Hotel 1027 Charles "
Matunuck Beach
Atlantic House, D Ahearn "
Dewey Cottage, G J Champlin "
Matunuck Beach Hotel, W R Carpenter "

Hotels—Continued

Matunuck Beach
Ocean Star Cottage, Mrs Sarah N Browning "
Sea View Hotel, Mrs Sima Davis ..... Middletown
Narragansett Pier
Atlantic House, S T Browning "
Massasoit The, Clarence E Bryant "
Metatoxit, Arthur R Edwards "
Revere House, R F Nye "
Bateman House, S Bateman Brenton's Point ..... Newport
Belle Vue Hotel, Herbert A Coles 10 Bellevue av "
Central House, H F Finegan 14 Bath road "
Cleveland House, Mrs Elisabeth Moriarty 27 Clarke "
Clifton House, Anna Lawson 113 Bellevue av "
Desfosses House, Dresser st near Annandale rd "
Eagle House, Mrs Mary B Shea 106 Thames "
Elk House, Julia M Curran 16 Washington sq "
Fiasneau The, Mrs Sarah C Rogers 81 Washington "
Gerard Cottage 121 Prospect Hill "
Halcyon, F T Leclercq, Dresser st "
Hill Top Inn, Hill Top Co 9 Bellevue av "
Janes House, Henrietta Janes, Bath road cor Middleton av "
May Cottage, Mary O'Connell 7 Cottage "
Muenchinger-King and Cottages Mrs Amanda S Muenchinger prop 38 Bellevue av "
Nason Cottage Mrs Ella P Morrill 26 Mill "
New Cliffe Hotel and Cottages Joseph V Jordan 9 Catherine "
Ocean House, Wm Quigley opp Board Walk Newport Beach "
Pelham The, Mrs Joseph T Donovan 38 Pelham "
Perry House, Dwyer & Purcell Washington sq "
Pine Lodge The 32-34 Catherine (private apartments) "
Sullivan Cottage 37 Dennison (furnished rooms) "
Touro Park Inn 22 State "
Pascoag
Wayside Inn, James Elkins "
East Side Hotel, Donlon & Hann 15 Broadway Pawtucket
Hotel Adams, Mrs Louisa Chagnon 37 Broad "
Hotel Belmont, J E Lynch 79 Broad "
Hotel Plaza, Mrs Effie M Mix 6 Broad "
Lindsey Place Hotel 607 Smithfield av "
Maple Hotel 30 Maple "
Moore Edward E 205 Dexter "
Phenix
Briggs Hotel, A F Camerlin "
Phoenix Hotel, J E Richard "
Bristol Ferry Inn, Mrs H M Hubbard ..... Portsmouth
Gillett Henry "
Grand View House Charles A Aldrich .... Prudence Island
Prudence Inn, Paul Chase "
Breakers The (summer) Mrs Thos J Clark Quonochontaug
Eldredge House, Thermon Eldredge (summer) "
Kenyon House, William H Kenyon (summer) "
New Bennett The Mrs G H Bennett (summer) "
Ocean View, Mrs J F McCann (summer) "
St George Hotel "
Worcester House, Jas Blakeley (summer) "
River Point
Imperial Hotel, J F Finnerty "
Mansion House, R A Harrington ..... Rocky Point
Ye Sakonnet Inn, Thos H Lyman ..... Sakonnet
Saunderstown
Saunders House, J L Rodman "
Brochu Joseph S Scituate
Williams A H "
Thornton
Aitchison Hotel, Wm Aitchison "
Riverside Inn, Lawrence L Holden ..... Tiverton
Wakefield
The Prosser, Martin Donahue "
Wakefield House "
O'Neil Thomas Wallum Lake
Goff's Hotel, John McDonough S Main cor Joyce ..... Warren
Hotel Warren, James H Lonergan, Main cor Joyce "
Washington Hotel, Robert T Lavallee ..... Washington
Columbia House, Mrs James Dull ..... Watch Hill
Halcyon House, L Heare "
Misquamicut Inn, Misses Barney "
Narragansett House, Mrs James L Nash "
Ocean House, J F Champlin "
Plimpton House, A D Cushing "
Weekapaug
Weekapaug Inn, F C Buffum "
Commercial Hotel, Frank Grispino ..... Westerly
Elm Tree Inn, F L Furness 98 W Broad P "
Hotel Martin, Andrew J Martin, CWnal st "
Hotel Rhode Island, Dixon sq "
Metropolitan House, Mrs Helen P Auld 1 Coggeswell P "
New Park Hotel, Mrs John E Gavtt 59 High "
Ninigret The, Thomas D Edwards (rooming) 6 Canal "
Wayside Tavern, Frank H Nash 63-65 Main "
Cold Spring House, Carpenter & Wright ..... Wickford
Harbor View House, Mrs Robert Newberry "
Wickford House, George L Prentice "
Woonsocket
Hotel Normandie, Herman L Brouillard 19 Cumberland "
Monument House, Boylan Bros 14 Monument sq "
StJames Hotel, A B Edwards mgr 302 Main "
Woonsocket Hotel, R B Randall 10 Market sq "

House Furnishing Goods

Dean John M Co Arctic
Household Furnishing Store 537 Dexter ..... Central Falls
Levin Sara (kitchen ware) 507 Broad "
Poole R K Mfg Co (curtains) 891 Broad "
Newport
Covell William K 163 Thames "
Kazanijan Co (carpets and rugs) 140 to 144 Bellevue av "
Kazanjian John H & Co (carpets etc) 166 and 170 Bellevue av "
Walsh Bros 220 Thames "
Morin Isaac F N Tiverton
Pawtucket
Campbell John J 48 East av "
Drapery Specialty Shop 7 High rm 6 (draperies) "
Gardner John 198 Dexter "
Rhody Specialty Co (kitchen ware) 343 Main "
Sullivan John J 88 Lawn av "
Borden Alonso E Portsmouth
Bates W Luther Wakefield
Sheldon House Furnishing & Storage Co Wakefield
Westerly
Chester A L & Co 69 High "
Potter Clark Wickford
Woonsocket
DeNevers Arsene 597 Social "
Deshaies T Arthur 558 Clinton "
Domb & Sherman 98 Rathbun "
Mullen James & Co 76 Main "

Ice Cream Cone Mfrs

Pawtuxet
Chappelle Mfg Co 2177 Broad "

Ice Cream Manufacturers

Beaudette J Albert Arctic
Purity Ice Cream Co "
Dracoules Bros 473 Hope Bristol
Beresford John Carolina
Fielding Walter Coninicut
Bagley John H E Greenwich
DOUGHTY ICE CREAM CO (see page 1149) 1079 S Broadway ..... E Providence
Gavit Franklin L Greenville
Round Adfer Harrisville
Greene Charles E Hope Valley
Baldwin Fred Mapleville
Maher Bros "
Barker Archie 64 Broadway and 9 Fowler av ..... Newport
Harvard Ice Cream Co 44 Market sq "
Newport Ice Cream Co 22 Long wharf "
Puritan Ice Cream Co, Bowen's wharf "
Titcomb A 50 Thames "
Pawtucket
Biasini Giovanni 67 Brewster "
Buonocristiani Peter 36 South "
Co-operative Ice Cream Co 65 Montgomery "
Gibson Ice Cream Co 241 Weeden "
Palagi Peter 123 Main "
What Cheer Creamery Co 374 Main and 62 Prospect "
McCaughery Cormic Riverpoint
Smith Frank Wakefield
Warren
Maxfield Julia A Mrs 6 Federal "
Smith James H 139 S Main "
Carr Horace 216 High Westerly
Westerly Ice Cream Co 66 High "
Cronan's Creamery 57 Rebekah ..... Woonsocket
Oak Knoll Farm, Great rd "

Ice Dealers

Abbottrun Ice Co Abbottrun
Howard Horace H "
Gray James L Adamsville
Apponaug Ice Co Apponaug
Chaffee L A Arctic
Laroche Joseph "
Pawtuxet Valley Ice Co "
Murphy Thomas J Ashton
Auburn
Mathews Eugene L 141 Garden "
Dunn J P Block Island
Littlefield Harold "
Willis H F "
Wilcox Merrill J Bradford
Leahy John, Metacom av Bristol
Morris Bros 300 Thames "
Vermette Alphonse 410 Thames "
Tucker John C Carolina
Sebille A P Centerdale
Central Falls
Central Falls Ice Co 94 Haes "
Desmarais Gustave 4 Cowden "
Leonard Robert 46 Perry "
Perry Charles H & Co 78 Cottage "
Salvas Maxime 102 Walnut "
Steere John, R F D Chepachet
Angell Charles H 31 Laurel Hill av . Cranston Print Work
Providence Ice Co foot Batchelder av "

Conway Bros Cumberland Hill
Sweet Edgar A East Greenwich
Swift Ice Co East Providence
E Prov Ice Co 10 Gurney "
Kent Samuel H 274 Martin "
Miller Henry C 1108 S B'way "
DeWare Harry A 147 Blackamore av ..... Eden Park
Seville Arthur Esmond
Shippee Fred A Geneva
Merchant Charles R Greyston
Harrisville
Harrisville Utilities Inc "
Avery S R & Co Hope Valley
Fish George M "
Wheeler Antoine "
Carr George C Jamestown
Clarke Mary H Mrs "
Walch Fred J Johnston
Sweet Asa Kingston
Nichols Charles R 144 Phenix av ..... Knightsville
Laroche David Lippitt
Little Compton
Bodington F A H "
Wilbur Charles R Est "
Walch Fred J Manton
Cimini P 883 Charles Marieville
Narragansett Pier
Griffin & Browning Ice Co "
Blount Willis A Nayatt Point
Newport
American Ice Co 67 Bridge "
Diamond Ice Co 562 Thames "
Green End Ice Co 162 Thames "
Moore Ice Co 12 Long wharf "
Newport Ice Co 95 Long whf "
Benjamin Bros 236 Lexington av ..... N Providence
Merchant Charles R 1329 Douglas av "
Swallow Fred 1692 Douglas av "
Swallow Herbert 1720 Douglas av "
Hohler Louis T N Scituate
Guimond Henry N Tiverton
Clark Herbert Pascoag
Pawtucket
Bressette Archie 42 School "
Citizens Ice Co 157 East av "
City Ice Co 123 Middle "
Eureka IceCo 148 Brook "
Pawtucket Ice Co 126 N Main "
Public Coal, Ice & Wood Co 79 Division "
Tetreault Adelard F 12 Lewis "
Union Ice Co 411 Walcott "
Prov Ice Co off Roger Williams av ..... Phillipsdale
Fontaine Antonio Portsmouth
Grinnell Charles "
Tallman William T "
Laroche Joseph River Point
Riverside
Bowen Edward S 70 Smith "
Riverside Ice Co 78 Smith "
Rumford
Independent Ice, Redland av "
Tyler William A 359 Pleasant "
Andrews Chester Saylesville
Butterfly Ice Co "
Lynch William J "
O'Hara Patrick Slatersville
Ferri Giovanni Thornton
Brownell Isaac F Tiverton
Gray Bros "
Lake Shore Ice Co "
Simmons David W "
Tiverton Ice Co "
Independent Ice Co Valley Falls
Great Pond Ice Co Wakefield
Holley George A "
Tanner Bros 10 Child Warren
West Barrington
Leonard Augustus B "
Jolly James 48 Oak Westerly
Ninigret Ice Co 17 Brown bldg "
Stedman W E 41 High "
Boyea Jerry Wickford
Sweet William A "
Crochetiere Odilon 272 Cass av ..... Woonsocket
Crystal Ice Co rear 342 Cumberland Hill road "
King Howard F 383 Arnold and 241 Main Woonsocket
New England Coal Co 77 Main "
O'Hara Patrick 163 Cato "

Insurance Agents

Perkins Joseph jr Arctic
Stillman E C (fire life and accident) ..... Ashaway
Adams Clarence 208 Pontiac av ..... Auburn
Spink Geo A 1336 Elmwood av "
Barrington
Church Frederick P (fire) "
Rose A J (fire) Block Island
Drury John T, Drury blk Bristol
Skinner P jr 259 Hope "
Straight C H 329 Hope "
McIver Daniel (fire) Centerdale
Sweet Fred A (fire) "
Barrette Evariste O 472 Broad rm 2 ..... Central Falls
Dziok Stanislaw T 556 Mill "
Horan William P 92 Moore "
Roberts Frank X & Sons 472 Broad rm 2 "
Chepachet
Farnum Howard W (fire) "
Hopkins Curtis (life) "
MacCormack John J 763 Dyer av .... Cranston Print Works
McPartland M J E Greenwich
Shippee Moses E (fire) Main st "
Edgewood
Chambers William E 33 Henry "
Georgiaville
Lakey Charles T (fire) "
Winsor James (life) Greenville
McCabe John H Harrisville
Lewis Herbert E Hope Valley
Richmond Silas R (fire, life and accident) "
Severance William H (fire and marine) ..... Jamestown
Knightsville
Read Frederick H, Phenix av "
Little Compton
Brownell Frederick R (fire) "
Roberts Frank X Manville
Narragansett Pier
Boon C E Co (fire) "
Caswell W Herbert (fire, life accident) "
Lanzillotta George Natick
Andrews & Weaver 37 Bellevue av ..... Newport
Braman Packer 183 Thames "
Brightman William E 164 Bellevue av "
Bull Agency 183 Thames "
Commerford Arthur B over 233 Thames "
DeBlois & Eldridge 152 Bellevue av "
Derby Richard C 136 Bellevue av "
Eastern Home Building Association 131 Bellevue av "
Hammett Clarence A Co 323 Thames "
Kaull James F 260 Thames "
Paine Frederick H 10 Catherine "
Parsonage J B & Son 10 Franklin "
Phelan Thos S 239 Thames "
Spencer Edward L 4 Realty bldg "
Sweeney William G 35 Franklin "
Ward William G jr 29 Powell av "
Wrighting Clarence H 30 Bellevue av "
Remington D H (fire) N Scituate
Remington Clinton O Oakland
Fagan & Moore Pascoag
Logee Warren W Mrs "
Pawtucket
Arnold J H & Son 7 High "
Barclay William H 16 High "
Blais Leo A 308 rm 218 "
Butler R A 319 Masonic bldg "
Chase Stanley N 30 High "
Conley Charles E 188 Main rm 202 Pawtucket
Conley James H 212 Broad "
Corriveau Joseph C 315 Masonic bldg (life) "
Davis Herbert B 18 East av rm 301 "
Donahue Leo R 210 Main "
Gallagher M J 210 Main rm 16 "
Green Alfred 324 Masonic bldg (life) "
Higgins Thomas D 255 Main rm 19 "
Jones V N 308 Main "
Kelley Walter L 188 Main "
Lawton Charles H 210 Main rm 30 "
Lescault Realty Co 18 East av rms 401 to 403 "
Lynch William J 18 East av rm 311 "
McKenna James E 82 Maynard "
Miner V L 308 Main rm 221 "
Monast Realty Co 188 Main rms 212-213 "
Moore Charles M 58 Main "
Palin Realty Co 308 Main rm 103 "
Peacock William M 308 Main "
Richardson E H & Co 332 Main rm 8 "
Rock John H 210 Main rm 10 "
Rousseau Oscar J 308 Main rm 103 "
Schuyler George A 308 Main rm 214 "
Shove Isaac Co 18 East av rms 210-205 "
Tingley Eugene A 216 Main "
Watjen H E & Co 216 Main "
McInness A B (life) Peace Dale
Prouty G A (life) Prospect Hill
Fitzsimmons Frank E "
Providence
STARKWEATHER & SHEPLEY Inc (see insert opp Providence Business) 17 Custom House st "
Hathaway Fred E River Point
Slatersville
Mulligan Anthony A (fire) "
Seagrave Charles S (fire) "
Remington D H (fire) S Scituate
Wilder Jacob B W Thornton
Seabury George A Tiverton
Union Village
Paquin Oliver J, Bellevue av "
Valley Falls
Brown Nathaniel D 21 Abbott "
Kinion Patrick F 176 Broad "
Babcock John E Wakefield
Gardner T A & Co (fire) "
Perry Howard B (fire) "
Shannon Walter H (fire) "
Sweet W R (fire) "
Warren
Fielding John nr 151 Warren "
Greene Charles W, S Main (fire) "
Watson Oliver (fire) W Kingston
Bugbee Henry T 3 Main Westerly
Burke Edward M 6 High "
Burke & Johnson 28 Main "
Casey Wm H, Potter bldg "
Chester Irvine O 69 High "
Coy Frank W 6 High "
Joyce Wm F 21 Brown bldg "
Martin Albert G 41 W Broad P "
Morgan Charles A 16 Broad "
Price Walter S 43 Broad "
Rogers D Harold 70 High "
Thorp Howard E 44 High and at Potter Hill "
Trotman Arthur E 90 High "
Brown Frank E Wickford
Archambault Joseph 3 Federal block ..... Woonsocket
Bourassa Louis 338 Park pl "
Briggs B M & Sons 166 Main "
Cavanaugh Thomas F 10 Commercial bldg "
Cosseboom John C 65 Main "

Insurance Agents—Con

Fleurant J L Ins Agency 36-37 Commercial bldg Woonsocket
Gaulin M & Son 38 Cumberland "
Girard George N 156 Grove "
Keough Daniel J 180 Main "
Keough William F 180 Main "
Kirby J F & C L 84 Main "
Morin Ida J 26 Commercial bldg "
Mowry William C 92 Main "
Murphy Oswald P 194 Main rm 11 "
Richard Louis S 220 Bernon "
Smith R P & Son 194 Main rms 2-4 "
Sweatt M Louis B 19 Longley bldg "

Insurance Companies

Metropolitan Life Ins Co **Arctic**
Prudential Ins Co of America "
Hancock John Mutual Life Ins Co 239 Thames .. **Newport**
Metropolitan Life Ins Co of N Y 290 Thames "
Prudential Ins Co of America 2 Realty bldg "
Fidelity Mutual Life Ins Co 188 Main rm 312 .. **Pawtucket**
John Hancock Mutual Life Ins Co 324 Masonic bldg "
Metropolitan Life Ins Co 315 Masonic bldg "
PAWTUCKET MUTUAL FIRE INS CO (see page 1154) 25 Maple "
Prudential Ins Co of America 210 Main rm 5 "
Hancock John Mut Life Ins Co ..... **River Point**
Tiverton Four Corners
Tiverton & Little Compton Mutual Fire Ins Co "
Hancock John Mutual Life Ins Co 4 Crandall blk ... **Westerly**
Northwestern Mutual Life Ins Co 90 High "
Prudential Ins Co of America 19 Brown bldg "
Woonsocket
Hancock John Mutual Life Ins Co 154 Main rm 3 "
Metropolitan Life Ins Co 285 Main "
Prudential Ins Co of America 3 Commerical bldg "

Interpreters

Cranston Print Works
Sepe Walter 141 Princess av "
Costa Bartholomew da 156 Pleasant ..... **Pawtucket**
Bartnick John 48 Collier (Polish) ..... **Woonsocket**

Investment Securities

(See Brokers Investments)
TUCKER, ANTHONY & CO (see page 1049) 100 Grosvenor bldg ..... **Providence**

**Iron Founders*

(See Foundries)
WHITE J S CO (see page 1136) 22-24 Dexter **Pawtucket**
BRAYTON L FOUNDRY CO (see page 1134) **River Point**

Jewelers' Supplies

Edgewood
Wells W A H Co 79 Narragansett (chain findings) "
Pawtucket
Cobb W R & Co 244 Pine "
Fuller Geo H & Son Co 151 Exchange "
Thornton R E Co 18 Commercial ..... **Pawtuxet**

Jewelry Manufacturers

Central Falls
Lemay Noah & Co 82 Summer "
Edgewood
Providence Art Sterling Co 325 Bay View av (hand made) "
Pawtucket
Bagley Mfg Co 26 Harrison "
H M H Mfg Co 48 Bagley "
Lawton & Co 23 Broad rm 26 "
Ohler Charles Co 55 Boutwell "
Warwick Novelties Inc 84 Broad rm 240 "

Jewelry, Watches & Plate (Retail)

(See Watch Dealers & Repairers)
Gaudette Charles A, Bouchard block ..... **Arctic**
Olevson Bros Co "
Cohen Louis F, Church cor Hope ..... **Bristol**
Kuns Edward D 469 Hope "
Markoff Aaron E 657 Hope "
Central Falls
Michon Albert J 500 Broad "
East Greenwich
Frey E D 63 Main "
E Providence
McGill James S Warren av "
Newport
Biesel T Jefferson 190 Thames "
Blaine Edwin C Est 246 Thames "
Carr William J 169 Thames "
Curtis Jewelry Co 218 Thames "
Fiegelman Samuel 196 Thames "
Glasier William O 96 Spring "
Hermann's 204 Thames and 14 Bellevue av "
Howard & Co 202 Bellevue av "
Keefe John J 4 Washington sq "
Lippitt Bros 273 Thames "
McLeish Grace C 272 Thames "
Palmer Harold 36 Broadway "
Paquette Wilfred C 42 Franklin "
Robinson Wm F 132½ Spring "
Rough David R 174 Bellevue av "
Schmidt Anthony & Son 206 Bellevue av "
Severin Leohn 176 Thames "
Simpson George M 32 Franklin "
Udall & Ballou 204 Bellevue av "
Vaughan Leander N 104 B'way "
Pawtucket
Goffe & Son 17 N Main "
Guertin Louis V Est 33 Broad "
Killam G R & S 22 High "
London Jewelry Co 181 Main "
Page Peter 535 Broadway "
Pepin Edmond P 84 Broad rm 227 "
Reed William B 303 Main "
Robinson George 352 Main "
StOnge Fred & Co 18 East av rm 209 "
Savage Jerome S½ Broad "
Sundlun Louis 24 Broad "
Trinity Square Jewelers' 3 N Union "
Vaughan Alden R & Co 245 Main "
West S E Co 330 Main "
Guenet George A **Phenix**
Blanchard Geo E **Wakefield**
Maine William I "
Maker Arthur J 163 Main **Warren**
Westerly
Castritius A L Co 56 High "
Goodgeon William H 4 High "
Woonsocket
Beaudet Arthur 111 Main "
Farrington John B 287 Main "
Fellman Harris 132 Main "
Jalvert Joseph J 245 Main "
Vanasse George E 63 Cumberland "

Junk Dealers

Arctic
London Max r 159 Quidnick "
Brown Jacob **Bristol**
Cokin Abraham 452 and 476 Mill ..... **Central Falls**
Goldberg Harry 16 Charles "
Horvits Samuel 14 Phillips "
Marks John rear 594 Mill "
Masterson Bernard F & Sons 11 Fales av "
Meisel Kalmon 693 Pine "
East Greenwich Iron & Metal Co, S Main ..... **E Greenwich**
Wasserman Israel, Main st "
Frankland Charles E 42 Gurney ..... **E Providence**
Carroll John F **Lippitt**
Narragansett Pier
Gaeber Joseph "
Abromovits Jacob 99 Long wharf ..... **Newport**
Adler Morris 9 Gurney ct "
Dannin Nathan 3 Heath "
David Max 42 Long wharf "
Horowits Sam'l 15 Johnson ct "
Leary M T 46 Kingston av (scrap iron) "
Smith Wolf 9 Vicksburg pl "
Solomon Abraham 1 Heath "
Pawtucket
Fishman Abraham 16 Water "
Perry, Burton Doane Co 209 Weeden "
Pettis Charles S 141 Front "
Barden Samos E **Peace Dale**
Frank David & Sons Co "Waste Dept" 286-290 Main ..... **Phenix**
Gaeber Philip **Wakefield**
Akerman Isaac **Warren**
Eagle Waste & Metal Co 96-98 Canal ..... **Westerly**
Kaufman J **Wickford**
Woonsocket
Blankstein Samuel 26 Adams "
Belcher Joseph 121 Olo "
Brenner Bros, Island place "
Golden Sam 23 Polo "
Goldfine Harry 475 Ballou "
Goldfine Max 79 Mason "
Levinsky Hyman 74 Havelock "
Rowen Thomas J 888 Harris av "
Rubin Morris, Sunnyside av "
Victor David 142 Mason "

Kennels

Wakefield
Matunuck Brook Kennels "
Sherman Rowland "

**Knit Goods Mfrs*

(See Textile Mfrs)

Knitting Machinery Manufacturers

JENCKES KNITTING MACHINE CO (see page 1289) 335 Barton ..... **Pawtucket**

Lace & Embroidery Mfrs & Dealers

Richmond Lace Works **Alton**
Auburn
Auburn Lace & Braid Co rear 1270 Elmwood av (mfrs) "
Regina Lace Co 467 Mill (dealers) ..... **Central Falls**
American Textile Co Esten av S Woodlawn (mfrs) **Pawtucket**
Harris & Jacques 16 East av "
Justers Lace Store 328 Main "
N E Lace Co Main cor Thurston "
Seekonk Lace Co Tobie av nr Brook (mfrs) "
Phenix Lace Works **Phenix**
Warwick Lace Works **River Point**
R I Lace Works **W Barrington**

Ladies' & Children's Furnishing Goods

Arctic Fashion Store **Arctic**
Bon Marche "
Nisson & Bannon "
Olevson Bros Co "
Potvin R A "
Newport
Bendel Henri Inc, Casino ct "
Bennett & Peterson 228 Bellevue av "
Bonwit Teller & Co 210 Bellevue av "
Doran M J Co 147 Thames "
Dwyer Misses 76 Broadway "
Downing Benjamin F 3d 193 Thames "
Hollander L P & Co 186 Bellevue av "
McCurdy Helen N 142 Bellevue av (gowns) "
Sher Joseph 172 Bellevue av "
Thurn 214 Bellevue av "
Toumajian Araxi 70 Broadway "
United Corset Shops Inc 43 Bellevue av "
Ye Fashion Shoppe 142 Bellevue av "
Miner William **Pascoag**
Pawtucket
Eastern Bazaar 146 Main "
Fogg Delina 16 Larch (corsets) "
Mooney Elizabeth F 116 Pond (corsets) "
Ward Mary J and Sarah C 29 French (corsets) "
Keach & Brown (ladies' shirt waists) ..... **Valley Falls**
People's Bargain Store The, Main st ..... **Washington**
Westerly
Ladies' Specialty Shop 72 High "
Leon's Specialty Shop 28 Main "
West Elizabeth Mrs 28 High "
Daigneaults' Women's Wear Shop 570 Social .. **Woonsocket**
Hoogenboesen Marguerite Mrs 15 Rathbun (corsets) "
Ideal Cloak & Suit Co 115 Main "
Lemery Corset Shop 251 Main "
Novelty Cloak & Suit Co 114 Main "

Land Companies

Hope Land Co 25 Maple rm 1 ..... **Pawtucket**
Miller Joseph W Land Co Inc 161 Main rm 5 "
Smith John P Realty Co 15 N Main "
Woonsocket
Industrial Land Co 11 Clinton "
Woonsocket Realty Co 180 Main "

Laundries

Whitman Harry **Ashland**
Burrillville Wet Wash **Burrillville**
Centerdale
Allendale Family Laundry "
Ashworth's Wet Wash Laundry 5 Perry .... **Central Falls**
City Wet Wash 535 Pine "
White Wet Wash 25 River "
East Greenwich
Parsons & Briggs, Duane et "
E Providence
Riverside Wet Wash 16 First "
Watchemoket Wet Wash 24 Valley "
Fruit Hill Laundry **Fruit Hill**
Grose Marie **Jamestown**
Johnston Wet Wash Laundry Co ..... **Johnston**
LaFayette
Star Laundry Co, Oak Hill "
Manville
Benoit Hormidas (wet wash) "
Goon Charlie "
Newport
Bonnetat French Laundry, Southmayd near Butler "
Bonnetat Virginia Mrs, Southmayd near Butler **Newport**
City Bellevue Laundry Co 26 Homer "
Curtis Elizabeth M 22 Levin "
Greason's Laundry 387 Thames "
Harrington Margaret A 18 Perry "
King's Laundry 29 Washington "
Mill St Laundry 12 Mill "
Poulos Louis S W Broadway "
Rosa Bros, Waite's wharf "
Suret V Mme 102 Levin "
Touro Hand Laundry 135 Spring "
Union Coat & Apron Supply 8 Halsey "
White's Laundry & Carpet Cleaning Co foot of Halsey st "
Burrillville Laundry Co **Pascoag**
Allen Alexander 36 Kossuth (towel supply) ..... **Pawtucket**
Chamberlain Napoleon 197 Glenwood av (wet wash) "
Coutu Albert J 80 Coyle av "
CUMMING'S LAUNDRY (see page 1171) 482 Pawtucket av "
Darlington Wet Wash 25 Baxter "
Grand Wet Wash Laundry 1001 N Main "
Harley Bros, Lowden cor Dartmouth "
Holliday Wm M 183 Carnation "
Home Washing Co 49 Hughes "
Lang George 62 Prospect "
Martin's Wet Wash Laundry 28 Carpenter "
New England Towel Supply 25 Potter "
Parker & King 25 Baxter "
Testut Gustave 42 Thurston "
Troy Laundry Co 183 Exchange "
Wet Wash (Maid of the Mist) 42 Thurston "
White Rose Wet Wash Laundry 683 Mineral Spring av "
River Point
River Point Laundry "
King George **Valley Falls**
Liberty Laundry "
Narragansett Laundry **Wakefield**
What Cheer Laundry "
Warren Hand Laundry **Warren**
Westerly
Church Joseph H 12 Clark "
Victor Laundry, Coggeswell st P "
Westerly Wet Wash 8 Chase P "
Girerd Henry L **Woodville**
Woonsocket
Albert's Laundry 821 Front "
Bernon Wet Wash Laundry 3 Buell "
Cumming 3 Depot sq "
Globe Wet Wash 129 West "
People's Wet Wash, Ives near E School "
Reliable Wet Wash 135 Cumberland "
Woonsocket Wet Wash Laundry 238 Cato "

Lawyers

*denotes Notaries Public
*Archambault A A **Arctic**
*Archambault Raoul "
Hebert Felix "
Vidal George N "
Arlington
Becker Frank 20 Wales "
Davis Arthur W 733 Pontiac av ..... **Auburn**
*McKenna Chas H **Barrington**
Walling Lester R "
*Devlin Hugh M **Berkeley**
Champlin William **Block Island**
Bristol
Bosworth Orrin L 652 Hope "
Hammill Frank H 54 State **Bristol**
Lavander James F 54 State "
Leahy Edward L 18 High "
Lindemuth B F 471 Hope "
O'Donnell Wm T 471 Hope "
*Pouliot Leonidas jr 370 Broad rm 7 ..... **Central Falls**
*Barry Patrick F **Clyde**
Cooney Thomas F 1257 Cranston **Cranston Print Works**
Cummiskey James E **Crompton**
East Greenwich
*Allen S W K, Main st "
Eldredge Henry P 66 Main "
Pike David B 238 Waterman av ..... **E Providence**
Edgewood
Farnell George 27 Marcy "
Wildes Frank H 80 Massasoit av "
Thurber George E **Esmond**
*Dooley James E **Manton**
*Dunn Louis W "
Sullivan Edward M 1921 Cranston .. **Meshanticut Park**
Newport
*Baker Hugh B 209 Thomas "
*Burdick Clark over 201 Thames "
Burdick & MacLeod over 201 Thames "
Cabell Walter C 223 Thames "
Corcoran Edward J over 201 Thames "
*Franklin Robt M 290 Thames "
*Harvey William Briggs 223 Thames "
*Koehne Charles H jr 27 Franklin "
*Levy Max 209 Thames "
*MacLeod William over 201 Thames "
*Mahoney Charles J over 178 Thames "
*Mahoney Jeremiah P 4 Washington sq "
*Moore Cornelius .C 223 Thames "
Moriarty Daniel J 24 Thames "
Moriarty G Andrews jr, Leroy av near Bellevue av "
*Murphy John A jr 179 Thames "
*Nolan Frank F 224 Thames "
Nolan John H 224 Thames "
Sheffield William P jr 223 Thames "
Sheffield & Harvey 223 Thames "
*Sullivan Jeremiah A 9 Realty bldg "
*Sullivan Mortimer A 239 Thames "
*Voigt Ernest T 279 Thames "
William's William S Realty bldg "
Salisbury C E **N Scituate**
Lace John J jr **Pascoag**
Lovejoy Edward "
Barnefield Ralph T 97 Summit ..... **Pawtucket**
Blodgett William W 188 Main rm 302 "
*Brennan James E 188 Main rm 302 "
Brennan & Connolly 188 Main rm 302 "
*Carty Thomas L 188 Main rm 308 "
*Connolly James G 104 Masonic bldg and 188 Main rm 302 "
*Corcoran Thomas P 255 Main rms 7-8 "
*Costello Michael F 18 East av rms 303-307 "
*Daniels John W 48 East av "
*Devlin Hugh M 188 Main rm 215 "
*Dexter Roscoe M 255 Main rms 12-13 "
*Fitzgerald John J 255 Main rm 17 "
Fitzgerald & Higgins 255 Main rms 17-18 "

Lawyers—Continued

*Higgins James H 255 Main rm 17 **Pawtucket**
Huot Bertrand A 44 Broad rm 210 "
*Jenks James L 255 Main rm 3 "
*Lawton Isaac B 23 Broad rm 26 "
McMahon Raymond J 188 Main rms 412–413 "
*Millman Lester W 450 Broadway "
*Murphy James F 210 Main rm 14 "
*Nolan Lawrence F 255 Main rm 17 "
*Ousley Julius 18 East av rm 407 "
*Quinn Peter J 210 Main rm 14 "
*Suprenant Arthur M 308 Main rm 201 "
*Tuck Lellan J 255 Main rm 6 "
*Vance Thos F 210 Main rm 1 "
*Witherow Joseph T 18 East av rm 409 "
*Woolley Clarence N 18 East av "
Pawtuxet
Rhodes Arthur A 2127 Broad "
*Brennan Edward M **Peace Dale**
Kernan Charles H **Phenix**
Murphy John F **River Point**
Quinn Patrick H "
*Reddy Wm E "
Higgins Everett D 33 Avenue A **Riverside**
Greene George W **Slatersville**
Walling Everett L **Union Village**
*Dillon Patrick E **Valley Falls**
Brennan Edward F **Wakefield**
*Case Benj W "
*Casey Stephen J "
Warren
Cooke George L 145 S Main "
*McSoley William H 8 Child "
*Mason Chas B 145 S Main "
Morrissey Daniel H 76 B Main "
Fowler Henry E **W Barrington**
Westerly
*Agard Harry B 12 Brown bldg "
*Burke Edward M 6 High "
*Davis Samuel H 14 Brown bldg "
Dunn John J 17 Brown bldg "
*Ferguson John J jr 44 High "
*Kingsley Everett A 47 Railroad av "
*Ledwidge Augustine T L 44 High "
*Lewis Nathan B 69 High "
McKenna George R 70 High "
*Peabody Thos H 29 Pleasant "
*Rathbun Herbert W 16 Broad "
*Roche Clarence E, Brown bldg "
Turano Michael T 18 Brown bldg "
*Williams Oliver H 58 High rm 1 "
*Lewis Nathan B **W Kingston**
*Archambault Adelard, Longley bldg rm 10 **Woonsocket**
*Brown J Earle 2 Globe bldg "
*Carpenter Herbert L 5 and 5½ Longley bldg "
*Cassidy P Francis 1 Edwards block "
*Daignault Elphege J 6 Longley bldg "
Daignault Raphael 6 Federal blk "
Greene George W 285 Main "
*Higgins John R, Longley bldg rm 7 "
*Jalbert Eugene L 8 Longley bldg "
Kennedy Ambrose 180 Main "
*McFee Charles H 32 Commercial bldg "
*Mee John J 3 and 4 Edwards block "
Myette Guillarme 11 Longley bldg **Woonsocket**
*Rich William G 11 Woolworth bldg "
*Rickard Jas H jr 15 Longley bldg "
*Rousseau Geo F 285 Main "
Sharkey Walter H 285 Main "
*Whitaker Frederic Earle 7 Woolworth bldg "

Leather Manufacturers

Weatherhead-Thompson Co 447 Mill **Central Falls**
Bucklin Charles R Belting Co Slater av **Pawtucket**
Jillson Oscar A 156 Front "
O'Bannon Corporation (artificial) **W Barrington**

**Letter Service Letters, Circulars, &c., Composed, Addressed & Mailed*

SAMPSON & MURDOCK CO List & Letter Service Dept 246 Summer **Boston Mass**

Libraries

Anthony Free Library **Anthony**
Apponaug
Apponaug Free Library "
Arlington Circulating Library 925 Cranston **Arlington**
Arlington Public Library 1054 Cranston "
Ashaway Free Library **Ashaway**
Auburn Public Library 637½ Park av **Auburn**
Barrington
Barrington Public Library "
Berkeley Public Library **Berkeley**
Island Free Library **Block Island**
Bristol
Rogers Free Library 525 Hope "
Carolina Public Library **Carolina**
Union Free Library **Centerdale**
Central Falls Free Public Library 205 Central Mrs Edith H Simmons librarian 17,500 volumes **Central Falls**
Charlestown
Cross' Mills Public Library "
Chepachet
Manton Free Public Library "
Crompton
Crompton Free Library "
East Greenwich Free Library Assn **East Greenwich**
Watchemoket Free Public Library Town Hall **E Providence**
East Providence Center
East Providence Free Library "
Edgewood
Edgewood Public Library, Norwood av near Broad "
Esmond Library **Esmond**
Georgiaville
Georgiaville Public Library "
Greenville
Greenville Public Library "
Jesse M Smith Memorial Library **Harrisville**
Hope Valley
Langworthy Public Library "
Jamestown Philomenian Library **Jamestown**
Kingston Free Library **Kingston**
Lakewood
Lakewood Free Library "
Manton Free Library **Liberty**
Little Compton Free Public Library **Little Compton**
Lonsdale
Gorman Peter A (circulating) "
Lonsdale Library "
Manville Library **Manville**
Robert B Hale Memorial Library **Matunuck**
Middletown
Middletown Free Library "
Moosup Valley
Tyler Free Library "
Narragansett Pier Free Library Town Hall **Narragansett Pier**
Natick Public Library **Natick**
Barney J H jr Co (circulating) 140 Thames **Newport**
Newport Reading Room (private) 29 Bellevue av "
People's Library, Aquidneck Park "
Redwood Library and Athenæum, Bellevue av cor Redwood "
N Scituate
North Scituate Public Library "
Norwood Public Library **Norwood**
Oaklawn
Oaklawn Free Public Library "
Pascoag
Pascoag Free Public Library "
Pawtucket
Deborah Cook Sayles Public Library Summer st branch Pawtucket av cor Sterry "
Hall's New Fiction Library (circulating) Sheldon bldg rm 14 "
Slater Circulating Library 210 Main "
Narragansett Library **Peace Dale**
Phenix
Pawtuxet Valley Free Library "
Pontiac Free Library **Pontiac**
Portsmouth Free Public Library **Portsmouth**
Riverside Public Library 35 Lincon av **Riverside**
Rast Prov Free Library 1892 Pawtucket av **Rumford**
Saunderstown
Willette Free Library "
Sayles Free Library **Saylesville**
Shannock Free Library **Shannock**
Summit Free Library **Summit**
Thornton
Beaudry George (circulating) "
Tiverton
Whitridge Hall Free Library "
Tiverton Four Corners
Union Public Library "
Valley Falls
Valley Falls Public Library "
Wakefield
Weibel Albert (circulating) "
George Hail Free Library **Warren**
League Library **Warwick**
Westerly Public Library, Memorial Library bldg, Broad st **Westerly**
Wickford
North Kingstown Free Library "
Harris Institute Library 159 Main **Woonsocket**
McFee Memorial Library, High School bldg "

Lighterage

Newport
Hayes Robert S 311 Thames "

Lightning Rods

Newport
Tibbetts Wm H 185 Thames "
BOSTON LIGHTNING ROD CO (see page 1177) 1047 Old South bldg **Boston Mass**

Lime

Harris Burton R, R D **Lime Rock**
Westerly
Kenyon H T & Co 57 Main "

Linens

McCutcheon James & Co 23 Bellevue av **Newport**

**Lists (Mailing)*

SAMPSON & MURDOCK CO List & Letter Service Dept 246 Summer **Boston Mass**

**Locker Mfrs (Steel)*

NARRAGANSETT MACHINE CO (see page 1306) foot of Vale st **Pawtucket**

Locksmiths & Bellhangers

Redfern Fred A **Jamestown**
Newport
Ruggeri A & Co 12 Market sq "
American Coin Lock Co 210 Main rm 29 **Pawtucket**
DeGrafft James L 8 Sheldon bldg "
Ousley Albert H 48 East av "
Woonsocket
Comire Joseph 56 Main "
Darling Edmund R 138 Main "

**Long Distance Trucking*

Central Falls
COUTU BROS (see page 1287) Railroad cor Fales sts "
Pawtucket
PERRY'S EXPRESS CO (see page 1284) 133 Dexter "
Woonsocket
HEBERT'S EXPRESS (see page 1286) 363 Willow "

Lumber Dealers

Anthony
Capwell Searles Lumber Co "
Rathbun Fred D "
Warwick Lumber Co **Apponaug**
Winslow Ernest L "
Coutu C J Sons, Curson st **Arctic**
Eccleston Charles P **Ashaway**
Angell William F **Ashland**
Bosworth L P (retail) **Barrington**
Ball C **Block Island**
Paull Seth Co 257 Thames **Bristol**
Wardwell Lumber Co, Thames foot of Bradford "
Centerdale
Brayton Albert J, R D "
Centerville
Champlin Lumber Co (retail) "
Chepachet
Olney Walter M (standing) "
Steere Andrew J "
Cumberland Hill
McLaughlin James "
Champlin Lumber Co, Queen st **E Greenwich**
Kettelle S Grant, South rd "
Bowen J W jr **Foster Center**
Simmons Lester P "
Steere Oscar H **Georgiaville**
Sherman Howard D **Graniteville**
Barber E A **Hope Valley**
Corey Lumber Co "
Palmer George L "
Jamesville
Anthony Louis W (retail) "
Champlin W H **Kingston**
Meshanticut Park
Rathbun Charles E 20 Royer "
Narragansett Pier
Tucker J C Co "
Bartlett Fayette **Nasonville**
Blanchard J D **N Scituate**
Cooke William H "
Sweet T H & A E **Oakland**
Oakland Beach
Girouard Lumber Co "
Inman Lumber Co "
Pascoag
COTTRELL JOHN T CO The (see page 1131) 297 Main **Pawtucket**
McDuff Coal & Lumber Co 9 High "
McDuff Henry C Estate, Central av cor Kenyon av "
Newell Coal & Lumber Co 1 N Main "
PHILLIPS ROSCOE W (see page 1183) P O Box 198 "
Williamson Robert 546 Weeden (secondhand) "
WILLMARTH-MACKILLOP Inc (see page 1111) Freeman st "
Anthony Henry C **Portsmouth**
Hawkins Lumber Co 1 Washington av **Riverside**
Lunn Amos F (retail) **Slatersville**
Page E F **South Scituate**
Humphrey P D **Tiverton**
Latham Thomas J (standing timber) **Union Village**
Tucker J C Co **Wakefield**
Wakefield Lumber Co "
Martin E M Lumber Co (retail) Church st **Warren**
Andrews George W **Washington**
Rathbun James E "
West Gloucester
Hawkins Walter A (wholesale) "
Kenyon H T & Co 57 Main "
Sherman's R A Sons Co 139 Main **Westerly**
Westerly Lumber Co Inc, Oak cor High "
Barber H R **Wickford**
Girard Henry N "
Aldrich Herbert O, Great rd Union Village **Woonsocket**
City Lumber Co 333 River "
Daignault Godfroy Co 591 Social "
Woonsocket Lumber Co 58 Rivulet "
Bitgood E R **Wyoming**

Macaroni Mfrs

Cataldo John **Peace Dale**

Machinery Mfrs & Dealers

Langelier Mfg Co, 51 Washington av **Arlington**
Standard Machinery Co, Elmwood av **Auburn**
Universal Winding Co 1655 Elmwood av (textile) "
Bridgton
Hopkins Machinery Co Inc "
Rounds Charles V rear 17 Pierce av **Bristol**
Central Falls
Hemphill Mfg Co (automatic hosiery machines) 131 Clay "
Luther C A & Co 430 Central "
Wardwell Braiding Machine Co, High cor Chace's lane also 409 Mill "
Boston Wire Stitcher Co (for bookbinders, box makers &c) **E Greenwich**
Wilson William H 61 Main "
Abrasive Machine Tool Co, Aldrich st **East Providence**
Swan George M 165 James (pumping) "
Edgewood
Bigelow Charles C 1890 Broad "
Ricard Emil (repairer) **Harrisville**
Hope Valley
Larkin Louis (repairer) "
Burnham G H & Son 337 Spring **Newport**
Lynch Bros 12 West Pelham "
Owen Richard J, Liberty near DeBlois "
Slocum George S Est 32 Prospect Hill "
Syme David McB, Bartlett ct "
Pawtucket
American Tool Co 10 Pleasant "
Bartlett James A 4 Mason rm 25 (spindle repairer) "
Blackstone Machine Co 18 Broadway "
Chernack Mfg Co, Carver cor Main "
Collins Bros Machine Co 647 and 649 N Main "
Easton & Burnham Machine Co (textile) Pine cor Conant "
Fales & Jenks Machine Co (textile) 320 Dexter "
H & B American Machine Co Pleasant View off N Main (cotton machinery) "
JENCKES KNITTING MACHINE CO (see page 1289) 335 Barton "
Lincoln Machine Co, Carver cor Main **Pawtucket**
Moncrief Machine Co, Slater av r 69 N Main "
NARRAGANSETT MACHINE CO (see page 1306) foot Vale st "
N E Machine & Electric Co 31 Bayley "
Pawtucket Mfg Co 327 Pine "
Payne George W Co 102 Broad "
Pilgrim Machine Co 112 East av "
Potter & Johnston Machine Co 1027 Newport av "
Roberts Roy L 106 Broad "
Sellew Machine Tool Co 28 Bayley "
Standard Engineering Works 289 N Main (milling machines) "
Tenney A E Mfg Co 106 Broad "
Wardwell Braiding Machine Co, High cor Chase's lane "
WHITE J S CO (see page 1136) 22–24 Dexter "
Woodlawn Machine Screw Co 134 Newell av "
Fyans Fraser & Blackaway (textile) **Warren**
Cottrell C B & Sons Co (printing machinery) 88 Mechanic P **Westerly**
Erie Lay-Boy Co Ltd 70 High (sheet delivery machinery) "
Maxson Automatic Machinery Co 70 High (papermill) "
Woonsocket
Gilson Joseph P 533 N Main "
Knight George V 48 Allen "
Liberty Tool & Gauge Works 338 Bernon "
Merrill Geo F 251 S Main "
Providence Punch & Die Co 28 Allen "
R I Machine & Tool Co Island place r 44 S Main "
Simplex Tool Co (special) Worrall, cor Social "
Taft-Pierce Mfg Co The 32 Mechanic av "
Voelker George W & Co rear 65 Union "
Woonsocket Machine & Press Co (textile) 533 Second av "
Woonsocket Napping Machinery Co 355 Orchard "

**Machinery Wipers*

Central Falls
WILKINSON SETH (see page 1294) 403 Mill "

Machinists & Machinery Mfrs

Central Tool Co 456 Wellington av **Auburn**
Norden Sven 61 Garden "
Mitchell Millard **Block Island**
Narragansett Engineering Works **Davisville**
ABRASIVE MACHINE TOOL CO (see page 1189) off Massasoit av **E Providence**
Wessells Albin T rear 67 Summit "
Edgewood
Bigelow Charles C 1890 Broad "
Hope Valley
Hope Valley Machine Co "
Main Silas E "
Wood River Iron Works Inc (engine builders and repairers) "
Narragansett Pier
Winter Joseph M "
Bodell & Alsworth 9–11 Timothy **Pawtucket**
Clegg R H **Tiverton**
Lake Walter K "

Machinists &c—Con

Bosworth E B & Son Warren
Potter, Collamore & Co "
Pierce W A 78 Boyden Woonsocket "

*Mailing Lists

SAMPSON & MURDOCK CO List & Letter Service Dept 246 Summer Boston Mass

*Manicures

Newport
Ball Annie F Mrs 20 Sherman "
Grinnell Alice L 18 Bellevue av "
McCormick Annie S 126 Spring "
Smith Bertha A 208 Main rm 110 Pawtucket
Westerly
Eells M I Mrs, Briggs bldg "
Woonsocket
Gahan Della M 3 Globe bldg "
L'Esperance Dorah 18 Commercial bldg "

*Manufacturers' Mailing Lists

SAMPSON & MURDOCK CO List & Letter Service Dept 246 Summer Boston Mass

Manufacturers' Supplies

Dixon Lubricating Saddle Co 182 High Bristol
Pawtucket Spinning Ring Co Hunt cor High Central Falls
WILKINSON SETH (see page 1294) 403 Mill (wipers) "
VOELKER PHILIP L (see page 1079) 2 Bucklin cor Woodman Providence
American Paper Tube Co, Hasel Woonsocket
Shambow Shuttle Co 583–601 N Main "
Woonsocket Shuttle Co 686 Winter "

Manufacturing & Incorporated Companies

(See Textile Mfrs)

Valley Falls Co Org 1853 Mary C Tolman Pres, Arnold B Chace Treas, J H McMahon Sec, W H Erskine Supt Fine lawns Sell direct 450 employees Albion
Anthony
Coventry Co Capital $750,000 Org 1805 Rathbone Gardner Pres, Robert W Taft Treas, Royal C Taft Sec, F F Whoolley Supt Plain and fancy cotton goods 500 employees "
Apponaug Co Reincorporated 1913 Capital $800,000 John P Farnsworth Pres, William O Gay Treas, Edwin C Greene Sec, Alfred L Lustig Gen Mgr Cotton fabric finishers 300 employees Apponaug
Narragansett Cotton Mills Inc Capital $200,000 Incorporated 1917 Andrew E Johnson Pres, Adolph E Johnson Treas Tire fabrics 40 employees "
Consumers Brewing Co Inc Capital $125,000 Incorporated 1911 Paul Castiglioni Pres, Frederick Suter Treas, Louis H Meyer Sec, George J Gracie Mgr Brewers of ale and lager beer 35 employees Arlington
Arlington
Langelier Mfg Co Capital $375,000 Org 1887 A J Langelier Pres and Mgr, A T Langelier Treas Machinery 130 employees "
Ashaway Line & Twine Co Capital $50,000 Est 1824 Inc 1883 L A Briggs Pres, L R Crandall Sec and Treas, A J Crandall Supt 70 employees Ashaway
Ashaway Woolen Co Capital $100,000 Inc 1898 A B Briggs Pres, R M Briggs Sec, L A Briggs Treas Woolens overcoatings &c 115 employees John W Birch & Son Selling Agts "
Central Tool Company Capital $120,000 Inc 1903 F O Jaques jr Pres, L S Moulthrop Treas and Sec Supt Micrometers and dental tools 35 employees Auburn
Standard Machinery Co Capital $100,000 Inc 1903 John J Conaly Pres, M J Houlihan Treas, W T Murphy Mgr 190 employees "
Berkeley Company Capital $600,000 Org 1872 William Gammell Pres, R H I Goddard Treas, Howard O Sturgis Sec, John E Cray Supt Lewis & Co 110 Summer Boston Mass, Taylor, Clapp & Beall 109 Worth N York City Selling Agents Cambrics and nainsooks 450 employees Berkeley
Hopkins Machinery Co (Inc) E J Potter estate lessees (textile machinery and spindles) 40 employees Bridgeton
N E Dyeing & Finishing Co Inc 1917 Joseph Luckina Pres, Charles French Treas (yarns and tops) 25 employees "
Premier Worsted Mills Inc Rowland Gaunt Supt (fancy worsteds) 125 employees "
Cranston Worsted Mills Capital $100,000 Inc 1886 C B Rockwell Pres and Treas Worsted mohair and novelty yarns 404 employees Bristol
Herreshoff Mfg Co Inc N G Herreshoff Pres, A Loring Swasey Vice Pres, R W Emmons 2d Treas, James Swan Mgr Steam yachts and engines 300 employees "
National India Rubber Co Capital $1,200,000 Org 1888 S P Colt Pres, M C Smith jr Sec-Treas, George Schloser Vice Pres and Factory Mgr Insulated wire and keds 4,600 employees "
Centerdale
Centredale Worsted Mills Capital $100,000 Org 1891 William H Lister Pres, James Jay Lister Treas and Supt, Robert W Lister Sec and Asst Treas, William H Lister Selling Agt Worsted yarns 850 employees "
Kent Mfg Co Capital $100,000 Org 1872 Inc 1897 R E Waterhouse Pres, G B Waterhouse Treas and Sec, R E Waterhouse Supt John M Harris & Co 215 Fourth av New York City, Selling Agts Fancy worsteds 210 employees Centerville
Warwick Mills Capital $800,000 Inc 1896 Joshua B Richmond Pres, Charles O Richardson Treas, James T Ferguson Agent Wellington, Sears & Co Selling Agts Cotton goods and specialties 900 employees Centerville
Central Falls
American Hair Cloth Co Incorporated 1893 E N Littlefield Pres, J Milton Payne Sec and Treas, E T Dolan Gen Mgr and Agent "
Blackstone Stocking Co Capital $60,000 Inc 1917 Amsden H Smith Pres and Treas Hosiery 50 employees "
Bryan-Marsh Division of General Electric Co Org 1893 G G Lockwood Gen Mgr Incandescent lamp mfrs 406 employees "
Eagle Weaving Co Ajakie Ruskalah Pres, M Harris Karrim Treas, Naoum Shabares Sec Silk mfrs "
Hamlet Textile Co Edward Wooley Agt, Thomas Reid Supt (thrown and broad silks) "
Hathaway O H Co Inc 1915 Oliver H Hathaway Pres and Treas, Franklin P Hathaway Sec Top roll coverers "
Hemphill Co Inc 1918 Capital $1,500,000 John Lawson Pres and Mgr, L C Gerry Sec and Treas, Hosiery machines "
Jenkinson Brass Foundry Co Inc 1918 William S White Pres, Robert Tyson Treas Brass, bronze and aluminum castings 10 employees "
Leader Weaving Co Inc 1905 H O White Pres, C J Fillmore Sec and Treas Silk mfrs "
Pawtucket Hosiery Co Inc George H Lumb Treas, James L Jenks Sec Hosiery mfrs "
Pawtucket Spinning Ring Co Inc Mrs Mary B Green Pres, Mrs Mary J Andrew Sec, J A McAllen Treas mfrs spinning rings "
Pennsylvania Textile Co N S Roberts Pres, C E Prior Sec and Treas Silk mfrs "
Plews R Mfg Co Capital $40,000 Est 1858 Inc 1900 William H Boardman Pres, Holmes Lomas Sec and Treas Tin cylinder makers 14 employees "
Regina Lace Co Inc 1910 E H George Pres, H C Whritner Sec and Treas Lace mfrs "
Stephens Nut & Bolt Co Inc 1915 Capital $50,000 Pres Jacob Stephens Sec Albert C Stephens Bolts, nuts and screws "
U S Cotton Co Capital $500,000 Inc 1885 LeRoy Fales Pres, Fred W Easton Treas, David Grove Supt Cotton goods 393 employees "
U S Knitting Co Org 1888 Inc 1890 Geo L Miller Treas Knitted fabrics "
Waypoyset Mfg Co Inc 1907 Capital $1,300,000 F W Easton Pres, Robt B Easton Sec, H C Barnefield Treas Cotton and silk novelties "
Weatherhead-Thompson Co Inc 1907 Capital $50,000 John E Thompson Pres, and Treas, Herbert A Daniels Sec and Supt Leather mfrs "

Blackstone Woolen Mills David Feingold Pres and Treas, H E Sykes Mgr and Buyer Woolen goods mfrs 100 employees Chepachet
Marion Woolen Mills Inc 1918 Capital $12,000 J Stanley Dow Pres, John H Crowther Vice Pres, James Dow Treas and Gen Mgr, Leon E Dinges Sec Picking, carding Garnetting and wool mfrs 10 employees "
Clyde
Greene S H & Sons Corporation Capital $500,000 Inc 1899 Benjamin A Jackson Pres, Francis W Greene Treas, Henry G Jackson Sec Dyers and finishers 275 employees "
Cranston Print Works Co Capital $300,000 Org 1888 C Prescott Knight Pres, Webster Knight Treas, Charles B Kendall Agt 265 employees Cranston
Crompton Co Capital $400,000 Inc 1850 F E Richmond 2d, Treas, John A Swanson, Supt Henry Kupfer & Co New York Selling Agents Corduroys and velveteens Crompton
Boston Wire Stitcher Co Capital $50,000 Inc 1903 Thomas A Briggs Pres, Joseph D A Whelan Treas and Sec also Agent American Type Founders Co Boston Mass Selling Agts Wire stitchers and staple binders 85 employees East Greenwich
Gallaudett Aircraft Corp Capital $500,000 Inc 1917 J K K Robinson Pres J G Crawford Vice Pres, W B Lebhers Sec and Treas Airplanes and cloth boards 400 employees "
Abrasive Machine Tool Co Capital $150,000 Inc 1917 F N MacLeod Pres, C G MacLeod Treas, E E Dawson Sec Grinding machines for metal work 40 employees E Providence
Eastern Bolt & Nut Co Capital $100,000 Inc 1901 Donald E Jackson Pres, George G Bell Treas, R S Jackson Sec, Frederick B Fryer Supt Iron and steel products 150 employees "
Esmond
Esmond Mills The Capital $1,405,000 Inc 1910 Clarence Whitman Pres, Harold C Whitman Treas, John A Pearson Sec, Dexter Stevens Gen Mgr Clarence Whitman & Son Inc New York Selling Agents Cotton blankets and robes 850 employees "
Forestdale
Ambach W F & Co Capital $30,000 Inc 1914 W F Ambach Supt Wool flocks "
Forestdale Mfg Co Capital $300,000 Inc 1871 H T Hayward Pres, W B Orr Agent, Buyer and Treas Cotton yarns 200 employees "
Manville Co (Bernon Mills) Jesse H Metcalf Pres, Chas H Merriman jr Treas Sateens and twills 250 employees Georgiaville
Orrell Mills Inc 1907 Capital $50,000 William Orrell Pres Treas and Buyer, Fred W Orrell Sec and Supt Fancy worsted cassimeres, cheviots, overcoatings and rain coatings Cox & Schreiber N Y Selling Agents 160 employees Georgiaville
Granite ville
American Woolen Co Anchor Mills Worsted and woolens "
Greenville
Namquit Worsted Co Capital $100,000 Inc 1908 F E King Pres, J L Rubenstein Treas, John A Gamewell Selling Agt Worsteds men's wear 125 employees "
Benn Joseph & Sons Inc Capital $2,600,000 Org and Inc 1904 George H Kerslake Pres, H H Wardle Treas Mohair, alpaca, lining and dress goods and knitting yarns Greystone
Hamilton Web Co Capital $150,000 Org 1873 J A Greene Pres, J W Greene Treas Hamilton
Interlaken Mills Capital $400,000 Org 1883 E C Bucklin Treas, H H Bucklin Sec Book cloth Harris
Pawtuxet Valley Dyeing Co Inc Capital $25,000 Inc 1917 James McDowell Pres, Samuel H Walsh Treas, J B Bennett Sec Dyeing and finishing 75 employees "
Stillwater Worsted Co Inc 1909 W I Spiegelberg Pres, Austin T Levy Treas, Samuel M Fischer Sec Stillwater Worsted Co Inc, New York, Selling Agts Worsted goods (men's wear) 600 employees Harrisville
Hills Grove
Elizabeth Mills Co Capital $300,000 Org 1879 William C Pierce Pres and Treas, W G James Agt Office 30 Allen's av, Providence Yarns "
R I Fittings Co Inc 1912 Cyrus P Clough Pres and Treas Bradley Clough Sec Pipe fittings "
R I Malleable Iron Works Capital $200,000 Org 1867 Charles Brown Pres and Gen Mgr, E E Grinnell Sec J H Dickenson Treas, H L Steeves Vice Pres "
Hope
Hope Co Org 1845 J O Ames Treas, Henry R Brown Supt Goddard Bros Providence Selling Agts Cotton goods "
Hope Valley
Eastern Finishing Works Inc Capital $150,000 W M Barrell Pres, Theophilus King Treas, W H Adams Vice Pres and Gen Mgr Dyeing, waterproofing, mildewing and finishers of cotton fabrics 60 employees "
Knightsville
Atlantic Tubing Co Capital $250,000 Harry L Lippitt Pres and Treas Flex tuhing of all kinds, gas and automobile plumbers' supplies) "
LaFayette
Rodman Mfg Co Capital $500,000 Inc 1883 Rrnest L Rodman Prez, Albert L Rodman Vice Pres and Gen Mgr, Walter Rodman Sec and Treas A Sterzelbach & Sons Co 242 Fourth av and Herbert Lawton & Co 257 Fourth av New York LaFayette city selling agts Worsted and woolen suitings dress goods and cotton yarns "
Lonsdale Co Org 1827 Robert Stewart Supt Goddard Bros Providence Selling Agts Cotton goods 1220 employees Lonsdale
Manton Mills Plant of the American Woolen Co William M Wood Pres, William H Dwelling Treas, William Coleman jr Agt Men's wear suitings 450 employees Manton
Manville
Centreville Mfg Co Capital 26,400 Inc 1887 Russell H Handy Pres, T H Handy Sec and Treas Silks and plushes 200 employees "
Manville Co Org 1901 Jesse H Metcalf Pres, Chas H Merriman jr Treas, Isaac B Merriman Sec, Henry F Lippitt Gen Mgr, Geo B Duran & Sons Selling Agts Plain and fancy cotton goods 4,000 employees "
Coronet Worsted Co Inc 1900 Joseph E Fletcher Owner Worsted goods 425 employees Mapleville
Wanskuck Co (Mohegan Mill) William H White Supt Worsted goods (men's wear) 160 employees Nasonville
W & K Co Capital $550,000 Org 1913 Herman J Waterhouse Pres, H E Kimball Treas, Francis Hoye Sec Waterhouse Worsted Co Selling Agts Serges 225 employees "
Natick Mill (B B & R Knight) John G McFadden Supt Sheetings and twills 1,100 employees Natick
Anthony, Cascambas, Gandy Inc 1915 Capital $20,000 James S Gandy Pres, A B Cascambas Treas Mfrs of confectionery Newport
N Smithfield
Blackstone Mfg Co Org 1808 A Lauderdale Duncan Pres, R H I Goddard Treas, Frank L Bills Supt, Goddard Bros Providence Selling Agts Shirting and fine goods "
Saranac Mills (American Woolen Co) A H Eddy Agt Worsted and woolen goods "
Glengarry Mills Inc 1912 Capital $40,000 Pres and Treas August Park Sec D P Warwick Cassimeres 100 employees Oakland
Oakland Worsted Co Inc 1893 Jesse H Metcalf Pres, S O Metcalf Treas Metcalf Bros & Co Selling Agts Worsted goods for men 225 employees "
Anchor Mills, Plant of the American Woolen Co Harrisville and Pascoag William A Inman Res Agt Pascoag
Roscoe Worsted Mills Inc Inc 1917 Capital $100,000 Robert Schwarz Pres and Treas, F B Morrall Sec, Siegmund Berger Supt Fancy worsteds 125 employees "
Sayles A L & Sons Inc Inc 1919 Fred L Sayles Pres, Albert H Sayles Treas Woolen and worsted goods 300 employees "
Sayles Fred L Co Albert H Sayles Pres, Fred L Sayles Treas and Mgr Woolen goods mfrs 300 employees "

Mfg Companies—Con

Acme Finishing Co Inc 1912 J V Dart Pres, F A Decker Sec and Treas Bleachers, dyers and printers **Pawtucket**

American Coated Paper Co Capital $50,000 Inc 1911 Werner P Metz Pres, Henry E Watjen Sec and Treas, Conrad Metz Gen Mgr Coated paper 25 employees

American Textile Co Capital $719,100 Inc 1899 Lyman B Goff Pres, Frederick B Wilcox Sec and Treas Laces 400 employees

Anchor Webbing Co Org 1905 H Hapgood Sec, Herbert M Fillebrown Treas Narrow woven fabrics 200 employees

Atwood Crawford Co Capital $55,000 Est 1848 Inc 1890 Fred S Crawford Pres, Rob't Cushman Treas and Sec, J Harry Duxbury Supt Wooden spools, web rolls and skewers, novelty turned goods 75 employees

Blackstone Glazed Paper Co Edw J Rogan, Jas E Brennan Sec and Treas Paper and paper stock

Blackstone Valley Gas & Electric Co Fred'k P Royce Pres, Edward T Clark Sec, Henry B Sawyer Treas

Blake F N Co Inc 1902 Franklin N Blake Pres and Treas Bartlett C Rowell Sec Carriage mfrs and auto repairers

Blodgett & Orswell Co Inc 1887 W W Orswell Treas F A Sargent Sec Spool cotton and sewing threads

Bridge Mill Power Co Inc 1897 D L Goff Pres, Lyman B Goff Vice Pres, Darius Goff Treas Frank J Powers Sec

Broad Street Power Co Inc 1890 Charles B Payne Pres and Treas, Jos Olney Vice Pres, Jude T Payne Sec and Gen Mgr

Bucklin Chas R Belting Co Inc 1898 Mrs Annie L Bucklin Treas Belting and lace leather mfrs

Builders Concrete Stone Co Inc 1911 C J Rowley Pres and Treas G H Rowley Sec Concrete stone mfrs

Burgess Mills Inc 1900 Capital $1,000,000 George A Draper Pres, George T Greenhalge Sec and Treas, R B Snow Supt, Charles H Brownell Asst Supt Sell through brokers Fine cotton goods 453 employees

Carpenter J M Tap & Die Co Established 1870 Inc 1891 J M Carpenter Pres and Treas, A H Wheeler Sec Taps, dies, die stocks and tap wrenches 125 employees

Champion Horse Shoe Co Inc 1912 Capital $300,000 George W Allen Pres, Frank V Hallam Sec, Howard P Chase Treas, Geo L Bowen Vice Pres and Gen Mgr Horse shoe mfrs 150 employees

Chernack Mfg Co William H Thornley Pres and Treas Machinery mfrs

Coats J & P (R I) Inc Inc 1912 G Bion Allen Gen Mgr Spool cotton 3500 employees

Collyer Insulated Wire Co Capital $200,000 Inc 1894 R C Moeller Treas, David S Davis Sec Insulated wire 100 employees **Pawtucket**

Crosby J D Co Inc 1910 Capital $100,000 Justin D Crosby Pres and Treas Wire mfrs

Crown Confection Co Inc 1915 John D Vires Treas Confectionery mfrs

Crown Mfg Co Capital $1,000,000 Inc 1911 Lyman B Goff Pres, Edward E Leonard Treas, B C Chace Gen Mgr Cotton yarn mfrs (sell direct) 700 employees

Darlington Textile Co Inc 1912 Fred H Schloss Pres, Norman F Schloss Treas Cotton and Silk Goods mfrs

Dempsey Bleachery & Dye Works Capital $100,000 Inc 1883 W P Dempsey Treas and Mgr, William H McDermott Supt Dyers, bleachers and finishers 170 employees

Dexter Yarn Co Capital $250,000 Est 1820 Inc 1880 Benjamin M Jackson Pres, S Willard Thayer Treas and Gen Mgr, Joseph L Brennan Sec Knitting cotton and yarns 325 employees

Draper J O Co Inc 1904 Capital $100,000 A W Stanley Pres and Treas, George B Draper jr Sec, G Bradford Draper Supt Textile soaps 15 employees

Eagle Dye Works Inc 1886 Capital $60,000 Moses Pollard Pres and Treas, Leon F Brown Sec Dyers of raw cotton, raw wool and cotton yarn

Eastern Advertising Co Capital $50,000 Inc 1891 Joseph W Freeman Pres, E W and J F Snow Treasurers Advertising calendars 27 employees

Easton & Burnham Machine Co Capital $80,000 Org 1849 Inc 1891 N Howard Easton Pres, F W Easton Treas, F W Easton jr Sec Textile machinery 64 employees

Excelsior Loom Reed Works Capital $50,000 Org 1896 Inc 1897 Edward Adamson Pres and Treas, Jos Adamson Sec Loom reeds 7 employees

Fales & Jenks Machine Co Capital $400,000 Est 1830 Inc 1876 Albert A Jenks Pres, Frederic W Easton Treas, Herbert G Beede Sec, J H Mayes Charlotte N C Selling Agt Cotton and woolen machinery 800 employees

Farber Cornice Works Inc 1916 Samuel Farber Pres and Treas, Celia Farber Sec Cornice and ventilator mfrs also sheet metal workers

Fuller George H & Son Co Inc 1898 Charles H Fuller Pres and Treas, I L Maxcy Sec Jewelers' jobbing materials

Glencairn Mfg Co Inc 1908 John G Brown Pres, J N Alexander Treas, Jas P Brown Sec Silk and mercerised shoe laces

Globe Braiding Co Inc 1917 Capital $100,000 Wm T Orr Pres, Caleb A Orr Sec and Treas Shoe lace mfrs

Pawtucket

Goff D & Sons Capital $1,750,000 Established 1861 Inc 1884 D L Goff Pres, Darius Goff Treas, F J Powers Sec Worsted dress goods, men's wear and yarns 800 employees

Greene & Daniels Co Inc Capital $600,000 Inc 1912 William H Gidley Treas and Sec Cotton yarns 600 employees

Halliwell Company The Inc 1916 Capital $150,000 William Halliwell Pres, George W Halliwell Vice Pres, Mrs C A Sherman Treas Dyers bleachers and mercerizers of cotton yarns 30 employees

Hamlet Textile Co Edward Wooley Agt, William P Clark Supt Silk goods mfrs

Haskell William H Mfg Co Capital $450,000 Org 1818 Inc 1898 John A Arnold Pres, J Milton Payne Treas, E Shirley Greene Sec Bolts nuts, etc 270 employees

Home Bleach & Dye Works Inc Capital $100,000 Established 1881 Inc 1902 Edward J McCaughey Pres, Thomas E Hatch Treas Dyers, bleachers, mercerizers and winders 450 employees

Hope Webbing Co Capital $1,750,000 Est 1883 Inc 1917 in Mass Joseph B McIntyre Pres, Charles C Marshall Treas, Attmore A Tucker Sec and Purchasing Agt, Charles A Horton Vice Pres and Gen Mgr Narrow woven and braided fabrics 1300 employees

H M H Mfg Co Inc 1913 Richard J Ward Pres, Daniel I Hayes Sec and Treas Mfg jewelers

H & B American Machine Co Capital $3,600,000 Org 1893 Inc 1912 E R Richardson Treas, E L Martin Sec Textile machinery 1000 employees

Jenckes Knitting Machine Co Capital $100,000 Inc 1903 F L Jenckes Pres, J E Lent Vice Pres, Robert J Jenckes Treas, J Willard Baker Sec Knitting machines 92 employees

Jenckes Spinning Co Capital $2,800,000 Inc 1883 Le-Roy Fales Pres, F L Jenckes Treas, J Willard Baker Sec Tire fabrics 3000 employees

Jenks H Co Est 1870 Inc 1911 Capital $100,000 Alfred B Crowe Pres, Fred A Thomas Sec and Treas, John Bigbie Supt Drinking fountains, hardware and machine tools 25 employees

Kenyon John J Mfg Co Inc 1897 Robert A Kenyon Pres and Treas, John F Kenyon Supt, George H Davis Sec Glazed yarns, boot and shoe lacings tapes and braids &c 147 employees

Lebanon Mill Co Inc 1896 Capital $300,000 S Willard Thayer Pres, Alanson Thayer Treasurer, Edward Thayer Sec Knit goods and underwear 325 employees

Pawtucket

Lincoln Machine Co J Frederick McCloskey Pres and Mgr, John N McDevitt Sec and Treas Special high grade machinery and tools

Lorraine Mfg Co Inc 1881 Capital $5,000,000 F A Sayles Pres, J R MacColl Treas and Sec Cotton and worsted goods 1750 employees

Loray Mills Inc 1901 Capital $1,200,000 LeRoy Fales Pres, F L Jenckes Treas, J Willard Baker Sec, I B Merriman Gen Mgr Cotton yarns 800 employees

Lumb Knitting Co Capital $50,000 Inc 1903 George H Lumb Pres, Elmer P Hornby Sec, Ralph G Lumb Treas Knit goods 335 employees

McCabe Bernard Carriage Co Inc 1906 Philip E Brady Pres, Mrs Bernard McCabe Sec and Treas Carriage mfrs

McKenzie McKay Co Inc 1914 Julius Bayer Pres, Frank G Rowley Treas, T H Tarbox Sec Mercerining bleaching and dyeing

Mackenzie-Walton Co Inc A J Thornley Pres, John M Mackenzie Treas, Jos J Walton Sec Seamless wire and tubing mfrs

Mason Robert D Co Est 1805 Org 1892 Frederic R Mason Pres and Treas, Wm J Burton Sec Bleachers and dyers

Milano Silk Weaving Co Inc 1917 Capital $18,000 A D Adam Pres, B F Kelly Sec and Treas 62 Pleasant Warping and weaving broad silks

Narotex Co The Inc 1917 J P Carl Weis Pres, Clarence A Steere Treas Narrow woven fabrics

Narragansett Machine Co Inc 1889 Capital $795,000 John A Arnold Pres and Treas, Albert J Thornley Vice Pres and Gen Mgr, James W Thornley Sec Gymnastic appliances and steel lockers 350 employees

National Coated Paper Corp Roger Tilestone Pres, Treas and Gen Mgr, Arlington G Post Supt Glazed paper mfrs

Oswegatchie Textile Co Capital $300,000 J J Beard Pres, Frank G Rowley Treas, J W Ramsbottom Sec Cotton, silk and worsted novelties

Pawtucket Dyeing &Bleaching Co Capital $100,000 Inc 1889 John E Page Pres, W W Orswell Treas, F A Sargent Sec Bleachers and dyers of cotton yarns and stockinet

Pawtucket Gas Co Inc 1850 Fred'k W Easton Pres, Edward T Clark Sec, Geo A Stiness Treas Illuminating

Pawtucket Glazed Paper Co Inc 1914 Jesse Linton Pres and Treas, H E A Linton Vice Pres, Carroll M Linton Sec Paper mfrs

Pawtucket Mfg Co Capital $100,000 Inc 1882 N Howard Easton Pres, George H Webb Treas and Gen Mgr, Elton G Cushman Sec Bolts nuts and special machinery 130 employees

Pawtucket

Pawtucket Sash & Blind Co Capital $100,000 Est 1895 Inc 1897 Ralph S Potter Pres and Treas, A Harvey McLean Sec, Geo M Joslin Vice Pres 107 employees

Pawtucket Screw Co Inc 1910 J A Taudvin Pres, O C Hill Sec and Treas Screw mfrs

Payne George W Co Inc 1903 Charles Payne Pres, Clinton F Payne Sec and Treas Machinery mfrs

Phillips Wire Co Capital $2,000,000 Inc 1892 H F Bassett Pres, H O Phillips Treas and Gen Mgr, B S Hawkins Sec 350 employees

Potter & Johnston Machine Co Inc 1899 Re-org 1901 Capital $1,050,000 James C Potter Pres, John Johnston Treas, Earl H Roberts Sec Machine tools 1000 employees

Providence Braid Co Inc 1904 H B Huntoon Treas Braid mfrs

Reets Robert C Co Inc 1915 Capital $8,000 Robert C Reets Pres and Treas, Geo F Neumann Sec Mfrs cornices and skylights

R I Card Board Co Capital $200,000 Inc 1886 Lowell Emerson Pres, L P Emerson Treas and Sec Cardboard 100 employees

R I Textile Co Inc 1913 A L Kelley Pres, J H Conrad Sec and Treas Braid mfrs

Royal Weaving Co Capital $2,000,000 Inc 1889 Darius L Goff Pres, Charles E Pervear Sec and Treas Silk mixed goods and cotton yarns 800 employees

Seekonk Lace Co Inc 1909 Thomas H Tarbox Pres, Frank G Rowley Treas, Geo R Ramsbottom Sec Lace mfrs

Sellew Machine Tool Co Inc 1910 Ernest B Sellew Pres, John L Hood Sec and Treas Machine Tools

Shannock Narrow Fabric Co Inc 1899 Capital $25,000 Charles S King Pres, John Crowthers Sec and Treas Braid Mfrs

Slater Yarn Co Capital $200,000 Inc 1915 Frank A Sayles Pres, Andrew E Jenckes Treas, Edward E Dodge Sec, Joseph Mercer Agt, James Harrison Supt Fine cotton yarns 350 employees

Smith Webbing Co (Everlastik) Inc Capital $300,000 Inc 1899 Frank J Gramelsbach Mgr Narrow fabrics 300 employees

Solway Dyeing & Textile Co Inc 1907 Robert Dow Sec and Treas Weaving and dyeing

Standard Engineering Works Inc 1912 H G Beede Pres, J R Fales Treas, B M Mills Sec Milling machine mfrs

Standard Paper Box Corporation Philip L Benoit Pres, Charles K Shaw Sec and Treas Paper box mfrs

Stephans Nut & Bolt Co Inc 1915 Capital $50,000 Jacob Stephans Pres, Albert C Stephans Sec and Treas Bolt nut and screw mfrs

Tamarack Company Capital $2,000,000 Inc 1908 Le-Roy Fales Pres, F L Jenckes Treas, J Willard Baker Sec Yarns and tire fabrics 2000 employees **Pawtucket**

Thayer P E Co Inc 1907 Capital $50,000 B Frank Searll Pres and Treas, E B Searll Sec Brush mfrs

Tubular Woven Fabric Co Inc 1912 Capital $300,000 Wm H Thornley Pres and Treas Woven fabrics

Union Wadding Co Capital $1,500,000 Inc 1870 Lyman B Goff Pres, Edward E Goff Treas and Sec, Roy T Evans Supt Wadding, batting and cotton waste 350 employees

U S Finishing Co (Pawtucket Branch) Inc 1904 Finishers of cotton piece goods

U S Glazed Yarn Co Inc 1917 H S Rich Pres, John Crowther Sec and Treas Yarn thread and twine

Windsor Webbing Co Inc 1908 Capital $50,000 J Henry Tyorpe Pres, H Ross Matthews Treas Tapes **Peace Dale**

Peace Dale Mills Inc 1848 Nathaniel Stevens Pres, Robert M Gwynne Supt Fancy worsteds, cassimeres overcoatings and serges

Bird & Sons Inc 1909 Capital $300,000 Charles S Bird Pres, T Henderson Supt Saturating, felts 150 employees..... **Phillipsdale**

Mechanical & Chemical Equipment Corp, Pawtucket av (collapsible tubing and metallic containers)

Rumford Textile Co Capital $160,000 Inc 1898 Benjamin Fessenden Pres, C A Dexter Treas Cotton goods converters and remnants 35 employees

Washburn Wire Co Capital $3,750,000 Inc 1900 Eugene R Phillips Pres, Frank N Phillips Treas, Thomas Wray Gen Mgr Steel billets, rods and wire 242 employees

Quidnick-Windham Mfg Co Capital $642,000 Org 1883 Jeffrey Davis Pres, C H Newell Treas, William H Thornley Sec, J J Walmsley Supt, W B Knight Agt Sell direct Cotton goods 425 employees..... **Quidnick**

Slatersville Finishing Co M J Coyle Supt Dyers and finishers..... **Slatersville**

Yawgoo Mills Inc Capital $100,000 Inc 1919 R L Browne Pres, W W Hirshfield Sec and Treas, Eugene O'Connell Supt Cool cloths and wool raincoat cloths 50 employees..... **Slocum**

Joslin Mfg Co Shoe and corset lacings..... **South Seituate**

Potter Bros Bobbins and spools

Centerdale Worsted Mill Stillwater branch..... **Stillwater**

Thornton

Pocasset Worsted Co Inc Capital $500,000 Est 1897 Inc 1918 Wm O Todd Pres and Treas, P D Darcy Sec Sell direct Worsted yarn 650 employees

Mfg Companies—Con

Valley Falls

Hesse Mfg Co Capital $25,000 Inc 1906 P F Hesse Pres, W E Keach Sec and Treas Sell direct Narrow woven fabrics 75 employees

Keach & Brown Mfg Co Inc 1902 Capital $50,000 Moses M Brown Pres and Treas, Nettie G Ballou Sec Ladies' shirt waists 110 employees

Naushon Co Capital $200,000 Inc 1901 Malcolm G Chase Pres, C G Hinckley Treas, K J Merrill Supt Cotton silks and worsteds

Standard Nut & Bolt Co Inc 1907 Capital $200,000 Alexander Leslie Pres, Albert H Humes Treas, Willis E Blount Sec Bolts, nuts and screws

Wakefield Mills Co Capital $100,000 Inc 1910 Pres Wm H Weil, Treas W J Taylor, Supt Percy W Hathaway Wool suitings and overcoatings 110 employees **Wakefield**

French Mfg Co Inc 1914 Capital $90,000 James H French Pres, Stephen L French Treas, George F Waters Sec, Leon McCann Supt Sell direct Thread mfrs 125 employees... **Warren**

Lynn Rubber Mfg Co Capital $100,000 Org 1913 William C Wheeler Pres, Charles H Hill Vice Pres, F M Cartland Sec and Treas Rubber soles and heels and arch cushions 100 employees

Mount Hope Spinning Co Capital $200,000 Inc 1916 Edward V Livesey Pres, Rowland H Ballou Treas, Walter J Howland Supt Tire fabric yarns 200 employees

Narragansett Worsted Mills Wm M Wood Pres, Wm H Dwelly Treas, Edward M Cross Sec, George P Boothman Supt Worsted yarns 100 employees

Warren Mfg Co Capital $1,200,000 Org 1847 Joseph Hutcheson Pres, John O Waterman Treas, A W Dimick Asst Treas, Hugh J Gourley Agt Cotton goods

Livingston Worsted Co Capital $300,000 Inc 1902 William Stinsberg Pres, Philip L Schell Treas, Albert W Stinsberg Sec, George P Newell Gen Mgr Fancy worsteds 300 employees..... **Washington**

West Barrington

O'Bannon Corporation Org 1911 Philip Reynolds Pres, Richard LeB Bowen Vice Pres and Gen Mgr, John P Reynolds Treas, William B Simpson Sec Coated fabrics 1,000 employees

Clark William Mills, William Clark Res Agt Branch Am Thread Co New York Cotton yarns..... **Westerly**

Cottrell C B & Sons Co Capital $1,600,000 Inc 1914 Edgar H Cottrell Pres, Arthur M Cottrell Sec, Charles P Cottrell Treas Printing machinery 500 employees

New England Granite Works Capital $250,000 Org 1875 J G Batterson Pres, R J Butler Sec and Treas Granite work 300 employees

Westerly

Smith Granite Co Capital $100,000 Org 1846 Inc 1887 O R Smith Treas, W S Martin Sec, W B Fuller N Y city Selling Agent Monuments 160 employees

Alsace Worsted Co Inc 1904 Capital $200,000 Joseph Guerin Pres, A J Pothier Treas, T Guerin Mgr Yarn mfrs..... **Woonsocket**

American Paper Tube Co Inc 1901 Capital $100,000 Octave Pothier Pres, Theophile Guerin Treas, Edmond H Guerin Mgr

American Wringer Co Capital $1,500,000 Inc 1891 W S Ballou Pres, J F Fletcher Treas, J P Walsh Supt Wringer mfrs

Anchor Webbing Co Inc 1905 H M Fillebrown Treas and Mgr, Helen Hapgood Sec Narrow fabrics

Barnai Worsted Co 92 S Main Sam Leach Pres, Wm Nai-Smith Treas, E Tutin Sec

Blackstone Valley Gas & Electric Company (Woon Division) Inc 1912 Frederick P Royce Pres, Henry B Sawyer Treas

Charles Worsted Co Inc 1918 Capital $100,000 Chas D Whitney Pres, Chas A Root Treas, Evan Urquhart Sec Worsted suitings

Clinton Mfg Co Inc 1854 Capital $120,000 Webster Knight Pres, C Prescott Knight Treas Cotton sheetings

Cumberland Worsted Mills Inc 1916 Alfred Scott Pres, Sullivan Ballou Treas, Leroy B Smith Sec Worsted yarn mfrs

Desurmont (Jules) Worsted Co Capital $600,000 Inc 1910 Jules Desurmont Pres, Geo Desurmont Treas, J W Hamm Asst Treas and Sec, Louis Galle Com Agt and Buyer Worsted yarn mfrs 500 employees

Dunn Worsted Mills Capital $300,000 J B Dunn Pres, E S Dunn Sec and Treas Worsted goods mfrs

Eagle Mills Capital $100,000 Org 1884 George M Smith Sec and Treas, P J Fenton Supt Cotton goods and plushes

Enterprise Dye Works Inc 1918 Mary A Hough Pres, M Leslie Hough Treas Dyeing and bleaching

Fairmount Foundry & Engineering Works Capital $50,000 Org 1917 George E Bouvier Pres, M M Sweeney Sec and Gen Mgr, Clifford H Teachman Treas Iron founders and transmission machinery 75 employees

Falls Yarn Mills Capital $64,000 Inc 1904 John Cavedon Pres, Joseph Cavedon Treas, A J Cavedon Sec Woolen and merino yarns

Florence Dye Works Inc 1917 Capital $30,000 Joseph Cavedon Pres, Alphonse J Cavedon Sec and Treas

French Worsted Co Capital $1,000,000 Inc 1906 Charles Tiberghien Pres, Paul Tiberghien Vice Pres, Palemon Glorieux Mgr Worsted and merino yarns

Gold Mark Knitting Co Inc 1913 Capital $250,000 Jas M McCarthy Pres, Wm A McCarthy Treas, Thos E Sharkey Sec **Woonsocket**

Guerin Spinning Co Capital $100,000 Inc 1897 Joseph Guerin Pres, A J Pothier Treas and Sec Merino and woolen yarns

Hamlet Textile Co Inc 1900 Capital $500,000 Andrew E Jencks Treas, E E Dodge Sec, E Wooley Agt Silk goods

Lafayette Worsted Co Capital $300,000 Inc 1899 A Lepoutre Pres, P Mali Treas, Henri Dursin Sec Worsted yarns

Liberty Tool & Gauge Works Inc 1918 Alexander Keema Pres, Gustave A Friedrichs Treas, J S Blowdin Sec Tools, gauges and special machinery

Lippitt Woolen Co Capital $400,000 Inc 1865 H T Merriman Treas and Agent Fancy worsteds and woolens

Lowland Worsted Co Inc 1901 Capital $100,000 Celena Bouvier Pres, Ambrose Feely Treas Worsted yarns

Manufacturers Power Co Inc 1910 Charles L Harding Pres, Ervin S Dunn Treas and Sec Light, power and heat mfrs

Manville Co Social, Nourse & Globe Mills Org 1901 Capital $6,000,000 Henry F Lippitt Gen Mgr, Chas H Merriman jr Treas Cotton sheetings and fancy dress goods

Model Dyeing & Printing Co Inc 1915 Capital $50,000 R P Daignault Pres, Alfred Daignault Treas, William H Generoux Sec Dyeing and printing

Model Spinning Co Emilien Dossin Mgr Woolen yarns

Montrose Worsted Co Inc 1902 Capital $200,000 Theophile Guerin Pres and Mgr, A J Pothier Sec and Treas Worsteds and woolen goods

Novelty Knitting Co Inc 1913 Capital $50,000 P J Buxton Pres, George V Buxton Treas, Helen M Buxton Sec

Nyanza Mills Inc 1910 Capital $1,000,000 John Farwell Pres, Nathaniel F Ayer Treas, E F Willey Agt Cotton goods mfrs

Park Spring Dyeing & Bleaching Co Inc 1911 Capital $10,000 H E Getchell Pres, Frank J Prue Sec

Perforated Pad Co Capital $50,000 Inc 1882 E C Delabarre Pres, C H Horton Treas Harness pads

Perseverance Worsted Co Capital $100,000 Inc 1883 J H Singleton Pres and Treas, J Ernest Singleton Vice Pres Fancy worsteds for men's wear

Rathbun Knitting Co Inc 1900 Capital $100,000 Edward H Rathbun Pres, George H Emmott Treas, Percy R Plumb Sec Knit goods

Ray Cotton Company Inc 1916 Winthrop B Nye Pres, Jos G Ray Treas Carded cotton and cotton waste

R I Machine & Tool Co Inc 1919 Capital $100,000 H Eugene Getchell Pres, Arthur A Jacques Sec and Treas Textile machinery mfrs 10 employees **Woonsocket**

River Spinning Co Capital $250,000 Inc 1891 Chas O Read Pres, A E Jencks Treas A E Brown Agt and Buyer Woolen yarns 400 employees

Rosemont Dyeing Co Inc 1906 Capital $20,000 John G Masson Pres, A J Pothier Treas Dyeing and printing

Samoset Worsted Mills Inc 1909 Capital $360,000 Chas L Harding Pres, E S Dunn Treas and Sec Worsted yarns

Scotia Worsted Mills Andrew Adie Pres, Berry Laycock Supt Dress goods, rain cloths and men's wear Worsted goods

Shambow Shuttle Co Org 1879 C J Shambow Pres and Treas J C Shambow Sec and Supt Textile mill supplies 140 employees

Simplex Tool Co Inc 1918 Thomas Shaw Pres, F L Cleveland Sec Gauges, tools and special machinery

Standard Garnetting Co Inc 1918 Capital $10,000 Francois Girard Pres, Augustin Fealhaber Treas

Standard Soap Mfg Co F P & C R Fenton props

Sterling Handkerchief Co Inc 1907 Capital $16,000 A R Gee Sec and Treas Handkerchiefs and novelties

Sydney Worsted Co Capital $60,000 Inc 1912 Lucian W Jarrett Treas Yarn mfrs and finishers

Taft —— Peirce Mfg Co Org 1901 Capital $300,000 L V Hubbard Pres and Treas, F S Blackall Vice Pres and Gen Mgr, Gordon Gordon Sec Special machinery

Union Handkerchief Co Inc 1909 Joseph Roy Pres and Sec, Philippe Boucher Treas Handkerchief mfrs

U S Spindle Co The Inc 1917 Capital $100,000 John B Nainteau Pres, Geo N Girard Sec and Treas Mfrs spindles

Wales & Smith Baking Co Inc 1902 Capital $20,000

Woonsocket Brush Co Geo A Reichenberg Treas (broom and brush mfrs)

Woonsocket Dyeing & Bleaching Co Capital $10,000 Inc 1905 Gustav Friedrichs Pres and Mgr, Chas Proulx Treas and Sec

Woonsocket Falls Mill Inc 1913 Capital $100,000 E F Timme Pres, John Turner Sec, Otto Timme Treas Plushes

Woonsocket Machine and Press Co Inc 1918 Capital $750,000 Herbert G Beade Pres, J Richmond Fales Vice Pres, Edward H Rathbun Treas, Robert R Jenks Sec, John Montgomery Gen Mgr Textile machinery 800 employees

Woonsocket Napping Machinery Co Inc 1894 Capital $50,000 Harry S Greene Pres, A E Greene Vice Pres, W L Greene Treas, Geo W Greene Sec

Woonsocket Rubber Co Capital $1,500,000 Inc 1867 W S Ballou Pres, C H Guild Sec and Treas, George Schlosser Gen Factory Mgr, Henry C Wagner Factory Mgr, Herman Fahrenhols Supt U S Rubber Co New York Selling Agts Rubber boots and shoes 2,000 employees **Woonsocket**

Woonsocket Spinning Co Capital $100,000 Inc 1907 Eugene L Jalbert Pres, A E Bonin Treas

Woonsocket Shuttle Co Org 1879 Capital $100,000 43 employees

Woonsocket Supply Co Inc 1906 Capital $10,000 Fred S Coburn Pres, Fred A Gardner Treas and Sec, Fred S Coburn Mgr Mill supplies 30 employees

Woonsocket Wagon Mfg Co Inc 1901 Capital $100,000 H A Cleveland Pres, F B Cleveland Treas and Gen Mgr Commercial and Pleasure car bodies and drop forging 100 employees

Woonsocket Worsted Mills Org 1888 Inc 1901 Capital $150,000 Alonzo Farnell Pres, William R Cordingley Treas, Claude H Ketcham Sec Yarns

Marine Railways

Wardwell Samuel C north end of Bristol Harbor..... **Bristol**

Nock Frederic S **E Greenwich**

Condon C W Co ft Mauran av..... **E Providence**

Providence Dry Dock & Marine Railway Co, Shore at

Newport Ship Yard 379 Thames..... **Newport**

Market Gardeners

Budlong Rose Co 564 Pontiac av..... **Auburn**

Patt C W & Son 128 Pontiac av

Potter Farm, Elmwood av nr Park

Read William A, Elmwood av near Cleveland Park

Stone Henry M **Barrington**

Sharpe W B **Block Island**

Chase Rowland S **Bristol Ferry**

Potter Everett C 407 Pontiac av..... **Eden Park**

Edgewood

Moore Charles, Waite av

Burlingame Henry A 430 Fruit Hill av..... **Fruit Hill**

Fenner William R **Knightsville**

Smith Joseph **Mapleville**

Brandt Frank **Middletown**

Demery Richard T

Grinnell Robert E

Lawton Thomas S

Mogensen Soren

Peckham Joseph A

Brightman Percy A 17 Vernon av..... **Newport**

Chase William D 25 Vernon av

Hass Henry J 61 Almy (vegetables)

Anthony Henry C **Portsmouth**

Chace William H jr

Macomber Richard E

Macomber William E

Sherman Arthur A

Dacchioli Domenico 107 Atwood..... **Thornton**

Masons

Manchester Walter F **Adamsville**

Knowles George **Allenton**

Congdon H W **Anthony**

Baker Peter 44 Main **Apponaug**

Beauchaine Telesphore **Arctic**

Leonard David

McMahon Henry

McMahon John

Arlington

Walker James H 64 Hillwood

Johnson Arthur 61 Rolfe **Auburn**

Thurber Wm E 179 Woodbine

Martin William R **Barrington**

Mitchell James E **Block Island**

Payne A Lincoln

Salisbury Samuel M **Bridgeton**

Card Peleg & Son 10 Wash **Bristol**

LeClair Eugene

Christian & Douglas **Centerdale**

Jennello & Son

Central Falls

Racine Napoleon 66 Perry

Rivard Isaac 49 Hedly av

Ware Bert DeF 59 Foundry

Collins George **Chepachet**

Jeffers John

Cranston Print Works

Burke John H 115 Princess av

Hasen Everett A **Crompton**

East Providence

Butte Orray 73 Grove

Coffee Timothy 15 Ivy

Cummings Hugh 397 Massasoit av

Govey Manuel 88 Woodward av

Perry T A 230 Juniper

Randall Horace H 206 Summit

Rhodes Wm H (plasterer) 184 Second

Rounds Frank A 178 Burgess av

Silva Jesse 247 Brow

Smith Ernest N 50 Blackmore av..... **Eden Park**

Bradford Henry B 11 Wheeler av..... **Edgewood**

Fratus Manuel 125 Villa av

Kearney Matthew 362 Northup

Boltier John **Exeter**

Martin Philip **Fruit Hill**

Crossman Daniel **Georgiaville**

Tourtellotte Frank **Glendale**

Matthewson C H **Greenville**

Wood William **Harmony**

Mathewson F L **Harrisville**

Jerue Enoch D **Hope Valley**

Babcock Charles H **Hopkinton**

DeSutro Jose **Jamestown**

Matos Frank

Peckham Lewis E

Silvia Manuel

Bartlett Royal **LaFayette**

Lafresnere Joe

Little Compton

Pierce Edward W

Canning James P **Lonsdale**

Henri Thomas **Manville**

Ccte Odena & Son 1065 Charles..... **Marieville**

Peckham Elisha A **Middletown**

Sisson Charles H

Bristow John **Narragansett Pier**

Denico J I

Taft Charles H **Nasonville**

Newport

Booth Alexander 6 Catherine

Borden Wm M 25 Gibbs av

Brown James & Son 111 Connection

Curtis Sheldon H 220 Spring

Fludder Alexander J 17 Chapel

Gladding Edward M 28 Congdon av

Harris Wm H 10 Braman

Kirwin Bros 3 Sylvan

McCormick M A 137 Bellevue av

Maguire Thomas 29 Bliss rd

Mahoney Daniel J 18 Pond av

Martin J Jos M 17 Carroll av

Meikle James M 44 Morton av

Mikkelsen Soren 5 Burdick av

Morgan Patrick J 6 Dean av

Quinn Patrick 89 Roseneath av

Radford J Sons 1 Laura pl

Smith William M 6 Homer

Masons—Continued

Sullivan Charles M 40 Berkley av Newport
White Benj T 19 Gibbs av "
Millett Olivier North Scituate
Bowen Leander, R D 1 "
Pawtucket
Baron Holden 659 Weeden "
Brasseau Noel 99 Kenyon av "
Calabro Frank 66 Water "
Cooper Joseph 49 Carpenter "
Delpape Alfred 362 West av "
Healey J H Co 266 Walcott "
Houston Joseph F 251 West av "
Kerrins Patrick 78 Woodbine "
Kilroy William E Co 62 George "
Lee F H Co 500 Smithfield av "
McCaughey Edward 147 Meadow "
Meehan Patrick E 151 N Bend "
Read Patrick T 7 Bensley "
Smith Andrew J 23 Lawn av "
Trinquier Maurice 421 Power road "
Pawtuxet
Cann James H 57 Circuit Drive "
Baker R L Peace Dale
Baker R L Jr "
Doane Edward H "
Stedman W E "
Stedman W H "
McCusker John F Phenix
Hedly Arthur Portsmouth
Andrews Henry U 32 Lincoln av Riverside
Pierce James A, Willett av "
Blackmar Fred M Rockland
Holland Gilbert Rocky Brook
Bowen Construction Co 180 Greenwood av Rumford
Rose Benj C Saunderstown
Snyder Thomas W Saylesville
Ammons George G Shannock
South Auburn
Benson Charles 46 Boxford "
Manley Esra B Tiverton
Smith Edward P H "
Kiley Edward J Valley Falls
Champlin Henry P Wakefield
Champlin S R "
Sweet James W "
Thomas George "
Thomas William "
Murphy William G Warren
West John R "
Watch Hill
Leone Louis & Co 5 Larkin rd "
Westerly
DePietro Emilius 21 Pierce "
Dunham Geo A 99 Stillman av S "
Nardone Samuel & Co, Pleasant st nr High "
Smith E A 16 Lincoln av P "
Watrous E E 11 Hillside av P "
Eldred W H Wickford
Knowles George A "
Avallone Frank 55 Commercial bldg Woonsocket
Bibeault Norbert 69 Summit "
Breault George 82 Bernon "
Graulich George 574 Knight "
Kennedy Andrew J 1005 Park av "
McLaughlin M 318 Second av "
Marchand Edouard 808 Elm (plasterer) "
Marcotte Alfred 75 Gaulin av "
Mayer Albert 667 Grove "
Mayer Louis A 384 Knight "

Masons' Materials

Peckham Bros Co Middletown
W Barrington
Adams William H & Son "
Sherman's R A & Sons 139 Main Westerly
Westerly Lumber Co Inc, Oak cor High "

Massage

Central Falls
Lallouette Charles 689 Broad "
Hayes Mary E, Third first bey Cypress Newport
Muller Gustaf T F Mrs 94 Warner "
Pawtucket
Perry Angie R 27 Walcott "

Mattress Mfrs

Newport Mattress Co 12 Middleton av Newport
Diamond M Mattress Co 143 Lincoln Woonsocket

*Meat Markets

(See Provision Dealers)

Medicines

Dr White's Specialty Adamsville
Perkins Oliver Est (salve) Arctic
Central Falls
Paul Charles F 26 Crossman "
Mattison Edgar F 183 Armington Edgewood
Baker Joseph B Harrisville
Newport
Sanitube Co 3 Pelham (mfrs) "
Anina Home Treatment 84 Broad rm 200 Pawtucket
Smith Robest R (herbs) 6 Park place "
Griffin Remedy Co Wakefield
Wilcox Co "
Viavi 42 Canal Westerly
Wood River Junction
Wilbur John Daughter Co "
Woonsocket
French Medical Co 63 Read "

*Men's Furnishing Goods

(See Clothing Dealers)

Arctic Fashion Store Arctic
Bon Marche "
E & S Toggery Shop "
Ethier Joseph "
Vandale Joseph H, Main st "
David Abraham 301 Hope Bristol
Goldstein & Schwartz 581 Hope "
Central Falls
Auger Eadras 485 Broad "
Hawkinson Edwin S P Crompton
Enterprise The E Greenwich
Creighton Peter L Harrisville
Peck & Peck 200 Bellevue av (hosiery) Newport
Pawtucket
Cooney & Mulcahey 17 Broad "
Easterbrooks & Gatchell 279 Main "
Economy Hat Shop 8 Broad "
Gray's Bob Tog Shop 35 East av "
Kelly & Tierney 152 Main "
Mooney Lawrence S 192 Main "
Oscar's Clothes Shop 80 Broad "
Reilly Frank L 15 Broad "
Clarke C A Est Wakefield
Warren
New York Store 33 N Water "
People's Bargain Store The, Main st Washington
Woonsocket
Cohen & Goldstein 28 Main "
Dunn Israel 4 Main "
Epstein Mary Mrs 128 Main "
Gilleran Luke 116 Main "
Grignon Geo O 16 Cumberland "
Jacobson Joseph H 184 Main "
Kaufman's Hat Store 110 Main "
Mulvey's Hat Store 289 Main "
Remillard Bros 276 Main "
Remy Alsead 528 Social "

*Mercerizers

LeBON BLEACH & DYE WORKS (see page 1292) 1115 Central av Pawtucket

Messenger Service

Dime Messenger Service 37 Franklin Newport

Milk Dealers

Cargill David O Abbottrun
Frans Carl J Albion
Manchester Bros Anthony
Remington Francis "
Godfrey Charles S Apponaug
Angell O E 13 Oneida Arlington
Baldwin Charles L 76 Hillwood "
Brown Leroy 63 New Fenner av "
Jordan Howard E 25 Cutting av "
Jordan James E 1020 Cranston "
Mariano Michele, Princess av "
Mariano Paolo 155 Oxford "
Sears & Son 1052 Cranston "
Swan Bros 21 Spectacle "
Wing Herbert F rear 52 New Fenner av "
Crandall Herbert H Ashaway
Lewis A W "
Aldred William Ashton
Angell James E "
Angell John E "
Angell John H "
Bascombe Fred L "
Rayner G J "
Brown W B 931 Park av Auburn
Dolan John J 795 Park av "
Swanson Richard L 552 Pontiac av "
Peckham William Block Island
Sprague E B "
Ide James Bridgeton
Ross Seth A "
Tatro Daniel "
Bristol
Gilroy William, Metacom av "
Smith William F, Kickemuit av "
Wood Moses, Metacom av "
Brown Herbert Centerdale
Rice Bruce Centerville
Central Falls
Phaneuf J Alcide 103 Tremont "
Pion Joseph A 83 Parker "
Richmond G E "
Lee Bros Chepachet
Paine Henry M "
Phillips John, R D 1 "
Fiske George R Coventry
Harrington Frank H "
Cranston Print Works
Handley Edward S rear 1307 Cranston "
Handley Jas W 1315 Cranston "
Handley Walter H rear 1304 Cranston "
Perrino Glicero 1020 Park av "
Benley Jules Cumberland Hill
Berube Adelard "
Canning James J, Mendon rd "
Dellur Philibert "
Heroux Joseph E "
Raymond Joseph "
Devoe Walter H E Greenwich
East Greenwich Co-operative Dairy "
Lillibridge J W S "
Mawney John G "
Rathbun Joshua P "
Vaughn S Albert "
East Providence
Amaral August F 30 Rice av "
Amaral John north of Barrington rd "
Barney Amos D, Allen av nr Boyd av "
Brightridge Dairy, Brightridge av "
Broadway Dairy 884 B'way "
Collins Eben D 122 Centre "
Desett William 100 Russell av "
Dickie Richard H 702 North Broadway "
Horton Benj T 684 Warren av "
Kent Charles S, Barrington rd near Pawtucket av "
Luther Wm K 266 Sutton av "

McEnaney James W 44 Gardiner av East Providence
Munroe Alfred B 102 Summit "
Pleasant View Dairy 66 Ninth "
Rawson George R 28 Mary av "
Stoddard Sylvester 904 B'way "
Stryker Peter 331 Waterman av "
Weaver Peleg H 99 Anthony "
Wood William O r 2933 Pawtucket av "
Edgewood
Gonya Adolph 160 Smith "
Remington Fred A Fiskeville
Foster Centre
Henry William & Sons "
Luther Henry K "
Phillips Henry N "
Christiansen Christian 152 Cottage Fruit Hill
Austin F L Georgiaville
Orrell Williams Glendale
Berry Percy Graniteville
Andrews Oliver Greene
Bassett Charles H "
Luther Ernest L "
Williams B S Greenville
Winsor N S "
Brown Colin H Hamilton
Carroll Timothy "
Green Thomas A "
Tarbox R H "
Tefft S Frank "
Farnum Charles W Harmony
Winsor Sydney "
Harrisville
Harrisville Utilities Inc "
Parking Fred "
Barber James H Hope Valley
Kenyon Walter D Hopkinton
Fradin Charles Hughesdale
Wilder William R "
Arnold D W Jamestown
Brown George R "
Hammond John E "
Atwood Abraham Johnston
Barnes Jonathan "
Brown Graham C "
Burnside T Frank "
Coffin C H & J E "
Eddy John L jr "
Olney George W "
Cabral Frank W 38 Elmhurst av Knightsville
Colvin A M, Scituate av "
Greenhalgh Geo W 88 Wayland av "
Hervey George C, Scituate av "
Hopkins William H & Son, Main st beyond Scituate "
Nichols Chas P 121 Phenix av "
Knight F E Liberty
Clitheroe John Lime Rock
Comstock Dairy Farm "
Green Dairy Farm "
Sisson Lemuel Little Compton
Sullivan Bartley J Lonsdale
Turner Sampson "
Haselbarth Herman E 18 Water Lymansville
Dolan Joseph A Manton
Janis Bros "
Macnair Wm G "
Nelson Louis J "
Newman John F "
Newman W C "
Tourtellot E A "
Winsor Chester P "
Winsor Everett C "
Winsor Sidney B "
Peloquin Henri Manville
Batalon Francis Marieville
Smith Jerome F "
Meshanticut Park
Andrews Harry E 19 Hayes "
Day Edward J 26 Brook "
Peckham George W 2226 Cranston "
Bennett Ernest Morgan Mills
Narragansett Pier
Greene Thomas L "
Knowles Lewis H "
Northup Albertus L "
Sherman Alvern R "
Bartlett Fayette Nasonville
Rainville Paul "
McCrystal James Natick
Potter Charles F "
Straight Frank F "
Newport
Frits John P rear 34 Channing "
Kelly John H A, Carroll av cor Bateman av "
Sisson Wm, Bliss rd cor Boulevard "
McQuade Bros 600 Woodward rd N Providence
Thayer Francis S N Smithfield
Valliere Wilbrod W "
Ibbotson William A N Tiverton
Robertshaw Joseph E "
Townley Walter G "
Hillside Farm Oakland
Bennett George C, Burlingame street Oak Lawn
Greene James, Natick av "
Greene John B W, Hope rd "
Mowry Jencks Pascoag
Peck Arthur R "
Randall Fred "
Birchall Thomas A 68 Woodbine Pawtucket
Cobain John 1112 N Main "
Drouin Joseph 72 Dickens "
Elmhurst Dairy, Robinson av near Wilson "
Hoogasian Elia 26 W Cole "
Martin Augustus 9 Harris "
Providence Dairy Co 83 Warren av "
White Bros 873 N Main "
Pawtuxet
Christenson Hans C, Aborn st "
Watson William A Peace Dale
Reynolds H B Pine Hill
Whitford C A "
Crandall Herbert Potter Hill
Wilkie George Prospect
Read Peres R 3605 Pawtucket av Riverside
Fiske Edward A 34 Pleasant av Rumford
Miller George 22 Redland av "
Butterfly Farm Saylesville
Chase Benjamin E "
Fair Oaks Farm "
Jordan Bros (wholesale) "
Mitchell Wm J "
Walmsley Charles E "
Christiansen Ellery H Shannock
Hopkins William L "
Kenyon David C "
Fredette Alfred Slatersville
Helm William H "
Gardiner Z Herbert Slocum
Main Joseph H "
Sweet Stephen A "
Austin Frederick L Smithfield
Latham D W & Son "
South Auburn
Helgerson John, Norwood av "
Barden A E South Scituate
Slater Ashton "
Austin Fred L Sprague ville
Williams E L "
Brown Elisha H Summit
Darling F A Tarklin
Piscone Michele Thornton
Russon L & Sons "
Waterman Abraham A "
Young Delmar H "
Almy William L Tiverton
Bentley Charles F "
Boissonnault Alfred "
Brayton Timothy T "
Durfee Wanton H "
Fortier Francis "
Gravance Antone "
Grinnell George A "
Helyer George E "
Humphrey David D "
Manchester John E "
Manley Esra B "
Martineau Joseph "
Tiverton Four Corners
Douglas Grover J "
Nichols F L Tower Hill
Giroard Victor Union Village
Paine Edgar "
Valliere Wilbrod "
Northup Daniel A Valley Falls
Quinn Thomas "
Littlefield Ray P Wakefield
Stedman A W "
Whaley Samuel "
Cole Elmer E Warren
Gifford Charles E "
Spencer George W Warwick
Tisdale Eugene Wickford
Feeney Charles Woodville
Woonsocket
Archambault Victor, Woon Hill rd Union Village "
Girouard Peter, Woon Hill rd Union Village "
Norfolk County Creamery 65 Federal "
Union Village Dairy, Great Road, Union Village "
Wright George, Woon Hill rd Union Village "

Milk Producers

Chapman Robert J Barrington
Connolly Thomas H "
Payne E S Block Island
Sheffield Arthur "
Boucard Julian Esmond
Gardner Z H Exeter
Knight F E "
Main Frank "
Slocum A C M "
Sweet S A "
Thomas F W "
Follender J B Forestdale
Steere A W Georgiaville
Williams B S Greenville
Winsor N S "
Farnum Charles W Harmony
Phillips John F "
Brayton C A Hope
Colvin Harold "
Lawton H A "
Wyman George A "
Henderson Jos W Hopkinton
Kenyon Charles "
Kenyon Geo T "
Arnold D W Jamestown
Brown Geo R "
Hammond John E "
Knightsville
Hervey W H, Scituate av "
Knight Fred E Liberty
Little Compton
Fagundi Manuel "
Peckham Rufus B "
Winslow Clarence E "
Young John S "
Smith Joseph Mapleville
Albro Charles Middletown
Anthony Albert A "
Barket James H "
Brandt Frank "
Kline Joseph E "
Littlefield Pitt "
Paquin Frank E "
Peckham Harry E "
Peckham Howard R "
Peckham John H "
Peckham Russell M "
Peckham William C & Co "
Peckham William J "
Peckham William T "
Perry Joseph "
Ray Manuel "
Sherman Charles A "
Sherman Henry C jr "
Sherman William I "
Sisson Elmer B "
Sisson William H "
Smith Alvin P "
Smith Robert W "
Spooner John H "
Ward Clifton B "
Joslin Herbert S Nasonville
Ford J M N Scituate
Harris E P "
Harris Farm "
Luther Harley T "
Lovejoy Duncan Pascoag
Broad Rock Farm Peace Dale
Watson W A "
Albro George Portsmouth
Albro William G "

Milk Producers—Con

Almy Bros Portsmouth
Anthony Wm B "
Coggeshall Matthew S "
Fish Isaac L "
Green Nahum E "
Hall Herbert F "
Murphy Patrick F "
Northup Herbert W "
Pemental Jos "
Raposa Antone "
Rathbone Abraham L "
Sherman J Fred "
Sherman Warren R "
Gardner Z H Slocum
Main Joseph H "
Sweet S A "
Barden Auldis E S Scituate
Slater Ashton "
Waterman George L "
Cistercian Monastery Valley Falls
Rock Cliff Farm Woonsocket
Thayer Francis S "
Villiard George "

*Mill Builders

Central Falls

MORIN JOHN B CO Inc The (see p 1307) 125 Hunt "
ROWLEY FRANK G CO The (see page 1107) 260 Central av Pawtucket
EASTERN CONSTRUCTION CO (see page 1115) 660 Winter Woonsocket

*Mill Engineers

(See Engineers, Mill)

DUPUIS FRANK COMPANY Inc (see page 1235) 599 Main Pawtucket

*Mill Soaps

DRAPER J O CO (see page 1271) 171 Front Pawtucket
Providence
ORIGINAL BRADFORD SOAP WORKS Inc (see page 1272) 213 Blackstone "

Mill Supplies

Dixon Lubricating Saddle Co 182 High Bristol
American Supply Co 934 Broad Central Falls
Pawtucket Spinning Ring Co Hunt cor High "
WILKINSON SETH (see page 1294) 403 Mill (wipers) "
Smith James H Harrisville
Blackstone Reed & Harness Co (m/rs) 41 Bayley Pawtucket
Excelsior Loom Reed Works 7 Railroad av "
Sawyer Belt Hook Co 16 Warren av "
Suter F & B (loom reeds) 41 Bayley "
What Cheer Chemical Co 188 Grotto av "
HOPE CHEMICAL COMPANY (see back col page J) 90 Smithfield av Providence
Valley Falls
Hidnley Mfg Co 53 John "
Hayes Loom Reed & Harness Co, Farm st Woonsocket
Perforated Pad Co rear 115 Front (harness pads) "
Roney & Rae Co 159 Greene (bobbin holders) "
Shambow Shuttle Co 601 N Main "
Woonsocket Shuttle Co 686 Winter "
Woonsocket Supply Co 125 S Main "

Milliners

Potvin Rose Arctic
Pratt Rita "
Pratt Yvette Arctic
Rankin Jennie "
Stevenot Pauline H "
Loughren Ann E 63 Whipple av Arlington
Young Mildred C 83 Pontiac av Auburn
Ball Edward Mrs Block Island
Rose J E Mrs "
Bunn M S & Co 450 Hope Bristol
Hughes Theresa A 535 Hope "
Newman Irene M 295 Hope "
Rawson Susan D 41 Franklin "
Stanley G A Mrs 70 State "
Wilson Lillian T 450 Hope "
Jette Mattie Centerdale
Connelly Margaret Martin Mrs 103 Cross Central Falls
Cormier Georgianna Mrs 431 Dexter "
Duval Rose R 371 Broad "
Graham Joseph E Mrs 26 Tremont "
Joslin Everett M Mrs 15 Summer "
Labonte Angeline 318 Broad "
Lafrance Eva A 23 Fales "
Lamoureux Annie Mrs 29 Chestnut "
timson Eva Mrs 410 Dexter "
East Greenwich
Duffy M A 133 Main "
Griffin Josephine W 151 Main "
Stafford Ellen A, Main st "
East Providence
Pinkham Ella H 92 Fifth "
Wick Blanche S A Greystone
Main A E Hope Valley
Phillips E B Lafayette
Irons Ellen G Mrs Manton
Lussier Louise Manville
Loughran Isabel F Natick
Loughran Margaret A "
Newport
Aaron Harry 233 Thames "
Barclay M 143 Thames "
Cottrell Mary F 8 Traverse blk "
Keith Sarah C 8 Everett "
Kirby George H 86 Broadway "
Marianna Shop 143 Bellevue av "
Roe & Co 208 Bellevue "
Rose Margaret A Mrs 281 Thames "
Simmons Walter G 96 B'way "
Sullivan Katherine N 34 Washington sq "
Tobin Mary E 204 Spring "
Trager Mary E 36 Broadway "
Black Julia E Pascoag
Dart Caroline E B "
Barre Henri Mme 650 Broadway Pawtucket
Beecroft Joseph Mrs 194 Mendon av "
Benham Dorothy 316 Main "
Blanchard A Theresa 925 Main "
Boutin Josephine S Lincoln av "
Boutin Nasaire 150 Main rm 109 "
Broadway Wholesale Millinery Shop 710½ Broadway "
Brown Agnes M 145 Barton "
Callaghan M J and K V 247 Main "
Chamberlain Cordelia Mrs 63 Prairie av "
Conley Eva Mrs 214 Broad "
Dery Victoria A 168 Sabin "
Fales Geo H Mrs 59 Jackson "
Fitton Maria 308 Main rm 106 "
Gabriel May M 7 High rm 23 "
Greer Jeanie B 62 Maynard "
Hagan Elizabeth 384 Smithfield av "
Haight Gertrude 303 Prospect "
Henry Millicent B 49 Star "
Holt Martha H 84 Broad rm 214 "
Jolly Ellen L Mrs 22 Broad "
Keron Elisabeth A 654 Cebtral av "
McKenna Sarah E 304 Main "
McVeigh Anna M 304 Main "
Mullan Annie T 119 Oak Hall bldg Pawtucket
Nickerson A C Miss 255 Main rm 10 "
O'Neill Margaret F 343 Main "
Pawtucket Wholesale Millinery Co 5 N Main "
Rodger Agnes M and Florence 190 Mineral Spring av "
Salls Carrie J Mrs 2184 Broad "
Silverman Rosalie 115 N Main "
Star Millinery Shop 376 Main "
Theroux Marion 219 Main "
Dixon L Co Peace Dale
Merrill Carleton Mrs, North rd "
Colvin Julia E Phenix
Kenney Mary Potter Hill
Carley C V River Point
Duffy Mabel G Saylesville
Thornton
Tella Viola 1358 Plainfield "
Bradley Annie C Wakefield
Dixon L Co "
Bergeron Marie Mrs 63 Metacom av Warren
Lariviere Hermine 159 S Main "
Beebe Rose Ahern Mrs 42 High Westerly
Collins Helen E 67 High "
Galli Celina 38 High "
Halliday Mary 31 W Broad "
Bradley Annie C Wickford
Peckham Gertrude B "
Beauparlant Rosano 527 Clinton Woonsocket
Bernard Valida 61 Main "
Carigann Adele 91 Main "
Choquette Anna 20 Com'l bldg "
Crown Wholesale Millinery Co 40 Commercial bldg "
Demers Emma Mrs 55 Cumberland "
Eastman Mary J Mrs 344 Providence "
Guevin Phiolmene 508 Social "
Guevremont Velina 135 Cumberland "
Keef Mary E 170 Main "
Lafleur Rose Mlle 102 Main "
Lavoie Valerie 507 Social and 82 Main "
Mailloux Ella G 36 Main "
New York Millinery Parlors 109 Main "
Page Anna 16 Rathbun "
Palmondon Emma 504 Clinton "
StOnge Alexina A and Cordelia 131 Main "
Veroneau Heloise 38 Cumberland "

*Mimeographing

SAMPSON & MURDOCK CO List & Letter Service Dept 246 Summer Boston Mass

Mineral & Soda Waters

(See Bottlers)

*Mohair & Novelty Yarns

CRANSTON WORSTED MILLS (see page 1289) 83 Thames Bristol

*Mohair & Worsted Genappe Yarns

CRANSTON WORSTED MILLS (see page 1289) 83 Thames Bristol

Monuments & Monumental Work

RICHARDS JOHN B (see front col page G) 977 N Main Providence
Westerly
SMITH GRANITE CO The (see page 1208) 98 Granite "

*Music Teachers

(See Teachers, Music)

Music & Musical Instruments

Lamb James J Arctic
Parker Nelson "
Lafayette
Hall George H Piano Co "
Corson's Music Store 94 Broadway Newport
MacDonald Archie 116A Broadway "
Pathe Shop 42 and 181 Spring "
Plummer Chas S 210 Thames "
Richstaedt Emile 42 and 181 Spring (pathephone agent) "
Peace Dale
Carpenter James (violin mfr) "
Wakefield
Champlin J G (phonographs) "

Musicians

(See Bands & Orchestras)

Janetta Antonio Marieville

*Naval Architects

NOCK FREDERIC S (see page 1211) East Greenwich

News Stands

(See Booksellers)

Arctic News Store Arctic
Beaudette J Albert "
Arlington
Guild Charles F 890 Cranston "
Brant James F Barrington
Geddes George H Berkeley
Angell Roy Bridgton
Bristol
Darling Henry M 444 Hope "
Centerville
Centerville News Depot "
Central Falls
Almond Richard 333 Broad "
Beauchene Alderic 519 Dexter "
Burns John H 61 Central "
Colonial News Store 370 Broad "
Centerdale
Whitehead & Co 2007 Smith "
Lindley Stanley 1277 Cranston Cranston Print Works
Crompton
Crompton News Store Main st "
East Greenwich
Halsband John L 99 Main "
East Providence
Rooney Ann 19 Taunton av "
Siperstein David 280 Taunton av "
Thornton Horace G Esmond
Baldwin Fred Maplewood
Graham Co 6 Franklin Newport
Greene & McLean 164 B'way "
Newport News Co 63 Warner "
Union News Co, N H, N H & H depot "
Weaver Charles A 63 Warner "
Corbin Ben Pascoag
Beever John H 231 Mineral Spring av Pawtucket
Burns John H 23 Park "
Espo Morris 14 Meeting (wholesale) "
Luther Chas E & Co 3 N Main "
Moriarty James F 302 Lonsdale av "
Moy Michael (wholesale) 582 Main "
Pawtucket News Co 281 Main "
Ryan William 5 Exchange "
Union News Co at Depot "
Wilbur Herman J 334 Main "
Pawtuxet
Chase Frank B 2201 Broad "
Guenet George A Phenix
Lewis William A "
Fraser Farquhar River Point
Riverside
Munroe James H 7 Lincoln av "
Slatersville
Clark Thaddeus (distributor) "
Rushton Thomas Thornton
Jones Charles E Valley Falls
Gillis D Sons Wakefield
Weibel Albert "
Bliss C C 154 Main Warren
Brophy John W 8 Canal Westerly
Woonsocket
Flynn John F 282 Main "
Patterson Wallace, Railroad depot "
Whitney H A Co (wholesale dealer) rear 138 Main "

Newspapers & Other Publications

Arctic
PAWTUXET VALLEY DAILY TIMES (see page 1213) 83 Irving P Hudson "
Providence Journal Co (branch) "
Bristol
Bristol Phoenix semi-weekly $2 Farrally Bros 547 Hope "
"La Tribune" J A Descateaux local representative 290 Broad Central Falls
Cranston City Times weekly $1 T S Hammond Cranston
Rhode Island Pendulum weekly Thursday 1.50 Fay R Hunt E Greenwich
Hope Valley Advertiser E T Spencer weekly Thureday $1.00 per year Hope Valley
Boyle Daniel J Manville
Rhode Island Citizen The weekly $1.50 A L Artesani pub Meshanticut Park
Narragansett Pier Breeze Saturday James C Garrison Narragansett Pier
Newport
Dragon, St George's School monthly $1.50 182 Thames "
L'Alba Russo Publishing Co Perry Mill bldg "
Newport Daily News The T T Pitman Corp 207 Thames "
Newport Herald, Herald Pub Co 26 Franklin "
Newport Journal and Weekly News weekly The T T Pitman Corp 207 Thames "
Newport Mercury weekly $2 Established 1758 Mercury Pub Co 182 Thames "
Pawtucket
A B C Series Automobile & Mechanical Handbook Times bldg, Exchange st "
Accessory & Garage Journal monthly $2 per annum Automobile Journal Pub Co Times bldg "
Automobile Journal The semi-monthly $1.50 per annum Automobile Journal Pub Co Times bldg "
Le Jean Baptist weekly $1.50 per annum J B S Braseau editor and prop 355 Main "
Motor Truck The monthly $2 per annum Automobile Journal Pub Co, Exchange st "
PAWTUCKET TIMES (see page 1212) Times bldg, Exchange st "
Pierce Arthur H 723 Main "
Providence Journal and Bulletin daily and Providence Sunday Journal weekly Holden Remington mgr 229 Main rm 8 "
Tractor World monthly $2 per annum Automobile Journal Pub Co "
Narragansett Times weekly $2 D Gillies Sons Wakefield
Warren & Barrington Gasette semi-weekly Tuesday and Friday Warren Printing & Publishing Co State st Warren
Westerly Daily Sun The Utter Co 58 Main Westerly
Westerly News Chas F Hammond 4 Main "
Westerly Times F W Dewey 16 Chestnut "
Wickford Standard weekly Friday $1.50 E A Noyes, Main st Wickford
Woonsocket
LaTribune every afternoon Sundays excepted $5 per year single copies 2 cents LaTribune Pub Co 135 Main "
L'Union St-Jean Baptiste d'Amerique 231 Main top fl "
WOONSOCKET CALL-REPORTER (see page 1213) daily Evening Call Pub Co Buell Building 75 Main $6 per annum "

Night Soil Removers

Eden Park
Miller Clarence 3 Arthur av "
Savage Frederic R, Potter Hill road Westerly

*Notaries Public

(See Lawyers marked*)

Novelties

R I Novelty Co Apponaug
Caratassolo Anthony 26 Wash sq Newport
McShara Patrick J 186 Thames "
Murphy Ella T 23 Bellevue av "
Bloomer's C G Sons 18 Com'l (aluminum) Pawtuxet
Saunders Henry A Rockville

Nurserymen

Tefft B F Arctic
Tellier Emile L "
Burgess David F Centerville
Clarke Daniel A 3d Fiskeville
Hoxie Nurseries Hoxie
Kinney Lorenzo (rhododendrons) Kingston
Bohuslay B A Middletown
Newport Nurseries "
R I Nurseries "
Smyth Frederick "
Wilson's Nurseries "
Ourado A Narragansett Pier
Bohuslav B A & Son, Champlin cor Gibbs av and Bliss Mine rd Newport
Rhode Island Nurseries, Vernon av at city line "
Sherman Benj P Portsmouth
Morey Charles W Union Village
Warren
Sherman George E 93 Child "
Westerly
Gavitt Edwin L 43 Beach "
Woonsocket
Woonsocket Hill Nursery Woonsocket Hill road "
Woonsocket Nursery 852 Cass av "

Nurses

McGeary Rose P Albion
Arnold Lowanza Mrs Allenton
Arlington
Cheney Annie E 22 Grant av "
Cottrell Mary W 482 Laurel Hill av "
Hanrahan Bessie 832 Cranston "
Holbrook Julia M 39 Lincoln av "
Nason George Mrs Ashaway
Cross Harriet Mrs 1311 Elmwood av Auburn
Huling Etta F Mrs 301 Auburn "
Prucket Anna M 25 Rolfe "
Prucket Mary M 25 Rolfe "
Tiffany May W Mrs 61 Eldredge "
Medbury Lucy C Barrington

Nurses—Continued

Bristol
Condon Ellen L 11 Franklin "
Graham Martha 68 Bay View av "
Lake Elisabeth 85 Union "
McCaughey Annie 849 Hope "
McCaughey Margaret 849 Hope "

Central Falls
Bryant Lillian 44 Illinois "
Byrnes Mary C 120 Hedly av "
Carpenter Carrie Mrs 346 High "
Chatterton Alice 23 Darling "
Drowne Minnie 1 Wetmore "
Keenan Edward Mrs 735 Lonsdale av "
Lapinska Anna 321 High "
Pollard Isabella Mrs rear 467 Broad "
Smith Mary E 38 Illinois "
Sprague Elisabeth G 217 Hunt "
Sutton Mary E 365 Dexter "
Tretton Bessie 28 Lewis "
Wilkinson Jennie Mrs 15 Summer "
Nardelli Giacomina 456 Dyer av...Cranston Print Works
Swift Mary E 755 Dyer av "
Briggs Sarah C Mrs Crompton
Houston Hattie A "

East Greenwich
McGettrick Nellie A 7 Union "
Reynolds Maria S, Spring st "
Spencer Mary E "
Tilley Caroline A Mrs 166 Main "
Weld Elisabeth W 44 Division "
Bentley Violet F Mrs 22 Rice av.....E Providence
Breen Nellie F 172 Grove av "
Bryden Isabelle 77 Summit "
Budlong Edith Mrs 205 Waterman av "
Dyer Anna L 78 Freeborn av "
Fraser Agnes M (district) 18 Taunton av "
Gawley Jennie K 94 Warren av "
Gridley Cordelia B Mrs 707 N Broadway "
Lucitt Hortense I 596 N B'way "
O'Rourke Alice M 91 Russell av "
Potter Harriet L 1831 Pawtucket av "
Vance Lydia F 180 Grove av "
Wallen Annie M 66 Anthony "

Edgewood
Abram Greta H 21 Second av "
Bard Louise N Mrs 262 Norwood av "
Dingee Clara M 28 Moorland av "
Mahoney Ellen 97 Norwood av "
Thompson Mabel H 35 River "
Thompson Victor E 112 Bluff av "
Mellor Sarah Miss Esmond
Watson Blanche B Fruit Hill
Draper Edward H Georgiaville
Mathewson Cora Graniteville
Hogan Mary Greystone
King Elisabeth J Hope
Davis Etta Mrs Hope Valley
Potter George Mrs Kingston Hill
Egerton Anna Lonsdale
Ramsden Florence "
Cedor Clara A Lymansville
Jeschke Susanne J "
Coughlin Cora E Manton
Coughlin Maude "
Judge Nellie "

Meshanticut Park
Carter Josephine 19 Brooks "
Sullivan Elisabeth A 42 Nichols "
Ellis Minnie F Middletown
Hathaway Ida M Mrs "
Morse Caroline T "
Roach Orlo "
Tuck A A "

Narragansett Pier
Caswell Clara A Mrs "

Newport
Anderson Mary M 16 Sherman "
Baston Ines G 50 William "
Brow Adeline A 29 Rhode Island av "
Buchanan Isabella M Mrs 6 Finlay place "
Cleary Hannah E 379 Thames "
Cooke Clara M Mrs 31 Farewell "
Courtney Helen J 12 Kilburn ct "
Cusack Mary A 61 Prospect Hill "
Davis Minerva S 6 Record "
Dodge Charlotte D 9 Homer "
Donovan Margaret Mrs 50 VanZandt av "
Edward Lorna M 2 Robinson "
Foley Mary K Mrs 539 Thames "
Gardner Grace E 15 Powell av "
Gorton A M Mrs 135 Bellevue avenue "
Harrington Elisabeth J 539 Thames "
Harrington Esther C 539 Thames "
Harris Margaret Mrs 22 Carroll av "
Heffernan May 11 Dartmouth "
Hildreth Susan Mrs 23 Willow "
Holman Mildred R 149 Prospect Hill "
Minkler Lydia E Mrs 31 Powell av "
Mitchell Sarah 114 Bellevue av "
Mowat Jessie R, Dresser st "
O'Connell Gertrude M 12 Mann av "
Patchell Margaret 8 Calvert "
Paterson Catherine W 6 Powel av "
Paterson Emma J 6 Powel av "
Peckham Esther S 12 Kilburn ct "
Reed Annie Mrs 352½ Thames "
Rice Victoria 84 John "
Shea Hannah M 32 Gould "
Siegrist Isabel, Coggeshall av near Casey Court "
Skelley Jane E 98 Warner "
Spence T W S Mrs 11 Dean av (midwife) "
Verriest Louise Mrs 24 Merton rd "
Warren Louella A 51 Powell av "
Weaver Emma S Mrs 22 Newport av "
Weaver Fanny Mrs 23 Thurston av "
Weaver Isabel C 24 Barney "
Wygant Florence 1 Houston av "
Yarwood Julia Mrs 4 W Broadway "
Gray Estella North Providence
Bright May N Tiverton
Hannan Margaret V "

Pawtucket
Anderson Annie 32 Barton "
Andrews Margaret 95 Warren "
Bannister Mary 29 Capital "
Berry Elisabeth E 67 Warren av "
Bliss Mary Mrs 162 Garden "
Boyle Amelia E 195 High "
Bradley Maria Mrs 30 Chase "
Bradley Mary A 12 Alice "
Brown Jane L 95 Broadway "
Burleigh M Ina Mrs 41 Margaret "
Cahill Susan 327 West av "
Callahan Mary C E 97 Rock av "
Calverley Mildred 75 Littlefield "
Casey Agnes T 20 Pine "
Cassidy Josphine A 56 Kepler "
Cogan Jennie 8 May "
Donohue Nellie 422 Brook "
Donovan Margaret 132 Pawtucket av "
Doran Emma F 36 Woodlawn av "
Fleming Elisabeth F 209 Oak Hall bldg Pawtucket
Furness Rachel A Mrs 56 Trenton "
Gervais Alicia F Mrs 55 Prince "
Gillespie Mary E 34 Myrtle "
Gillis Matilda Mrs 58 Mowry "
Greenan Jennie 159 Francis av "
Hagan Alice 22 Elder "
Hanley Margaret E 202 Central av "
Harlow Pauline A 44 Broad "
Harris Pearl P 64 Greene "
Hughes Alice A 44 Highland "
James Lovedy 417 East av "
Jenkins Mary 828 N Main "
Kelly Agnes 83 Denver "
Lennon Della F 94 Cedar "
Lodge Mary 175 Pawtucket avenue "
Lothrop M A Mrs 284 N Main "
McCormick Theresa 21 Merrick "
McGuinness Agnes T 29 Charles "
McKenna Mary 74 George "
McLaughlin Ann Mrs 95 Mulberry "
McLear Mary A 189 School "
Manley Grace E 71 Englewood av "
Markey Mary C 797 N Main "
Mawson William J Mrs 315 Lonsdale av "
Meehan Susanna J Mrs 115 N Bend "
Miller Virginia F 105 Beechwood av "
Mills Mark 125 Bristol av "
Neuman Emma M 130 Oakland av "
O'Donnell Mary 172 Adams av "
O'Donnell Mary E 15 Chaplin "
Partillon Elisabeth 174 Darlingdale av "
Pellerin Alfreda A 422 Brook "
Reid Mary 91 Reservoir av "
Reynolds Mary 159 Francis av "
Root Huldah 144 Brook "
Scott Mary A 29 Francis av "
Slocum Evelyn B Mrs 86 Spring "
Slocum Nellie M Mrs 132 N Bend "
Stewart Elisabeth M 654 Main "
Swift Catharine T Mrs 30 Webb "
Tierney Isabella F 41 Lake "
Tremblay Laura 422 Brook "
Whalley Beatrice E 6 May "
Whitten Lillian E Mrs 8 Foster "
Wright Ida E 42 Elm "
Johnson Abby E 4 Sea View av.....Pawtuxet
Cummings Nellie F Peace Dale
Potter Agnes "
Quigley Mary A "
Rowland Miner A Mrs "
Willis Levina M Mrs Perrysville
Walker Annie E Mrs 1097 Pontiac av.....Pettaconsett
Sederlund Ebba H Pontiac
Hall Mildred Portsmouth
McGinn Loretta Prospect Hill
Coon Julia L River Point
Harrop Annie G "
Phillips Henry A "

Riverside
Ebbitts Sarah Y 58 Catalpa "
Kingsford Carrie A Mrs 35 Willow "
Read Mary F Mrs 30 Earle av "
Maguire Elisabeth J 78 Bourne av.....Rumford
Mountain Irene M 9 Thatcher "
Williams Ruby H 1498 Pawtucket av "
Clark Clara E Saylesville
Cruikshank Freda M "
Henderson Sarah "
Murphy Mary A "
Tallman Lena F Slocum
Durfee Doris Tiverton
Adams Cora M Valley Falls

Eaton Mary S Wakefield
Cole Frank B Mrs 7 Miller Warren "
Jones Nellie M 11 Lyndon "
Webber Margaret E Warwick
Burdick Viola 34 Mechanic, P Westerly "
Clapp Phyllis E 9 Vose "
Crockett Ella S 16 Moss P "
Dowd Alice Mrs 109 Canal "
Ellis Anna H 150 Main "
Higgins Rosalie J 146 W Broad P "
Keating Nellie M 35 Newton av "
Liscombe Abby G 41 Grove av "
Neville Margaret 28 Downer D "
Shea Catherine 37 Liberty P "
Sullivan Josephine C 9 Stillman av P "
Sutcliffe Annie 28 Courtland P "
Taylor Ruth 45 Highland av "
Tuite Gertrude C 150 W Broad P "
Lewis Hattie Z Wickford
Feeney Margaret J Woodville
Anderson Ethel E 74 Hamlet-avenue.....Woonsocket
Cox Annie 42 Hamlet av "
Girard Minnie 14 West Park place "
Gray E Maude 51 Bradford "
Gregson Ruth 569 Gaskill "
Kerwin Edith L 319 Summer "
McLaughlin Irene 33 Vose "
McPartlin Mary 741 Harris av "
MacRae Christine 4 Lewis "
Moriarty Margaret 133 Center "
O'Neil Robert Mrs 426 Second av "
O"Toole Agnes 86 Second av "
Osier Rose L 11 Rathbun "
Shevlin Alice M 197 Church "
Sleeper Helen A Mrs 19 Cato "
Timmin Annie 378 Third av "

*Nuts, Bolts, &c

(See Bolts, Nuts & Washers)

STANDARD NUT & BOLT CO (see page 1074).ValleyFalls

*Oculists & Aurists

(See Physicians)

Office Supplies

Rugen John 295 ThamesNewport

Oil Burner Equipments

DUFUIS FRANK COMPANY Inc (see page 1235) 599 Main.....Pawtucket
Providence

WOOLLEY E L & COMPANY (see page 1218) 434 Industrial Trust bldg "

Oil Manufacturers & Dealers

Texas Company Arctic
East Providence
Gulf Refining Co, Barrington parkway foot of Lyon av "
Mexican Petroleum Corporation, Kettle point rear of Barrington parkway "
Standard Oil Co at Red Bridge "
Standard Oil Co Harrisville
Thornthwaite James W Johnston
Little Compton
Peckham Rufus B "
Narragansett Pier
Standard Oil Co "
Nordling Walter L 17 Congdon av.....Newport
Standard Oil Co Waite's whf "
Texas Co The, Waite's wharf "
Sayles Addison C Pascoag
Smith James H "
Standard Oil Co "
Columbia Oil & Gasolene Co (Monogram Cylinder Oil) 109 Benefit.....Pawtucket
Perry Oil Co 372 Central av "
Webb E C, Oil Co, Colfax st "
Standard Oil Co Peace Dale
Portsmouth
Harrington John L C "
Standard Oil Co River Point
Standard Oil Co rear 3395 Pawtucket av.....Riverside
Drew Charles H Thornton
Rounds George C Tiverton
Sinclair Refining Co "
Warren
Standard Oil Co, Franklin st "
Westerly
Gulf Refining Co, Lower Mechanic near Thread mill P "
Standard Oil Co 197 Mechanic P "
Woonsocket
Gulf Refining Co 303 Sayles "
Standard Oil Co 1182 River "
Texas Oil Co r 191 Sayles "

Opticians

Cartier H J Store Arctic
Gaudette Charles A "
Thuotte A D "
Arlington
Ade Alonzo 13 Lincoln av "
Earle Daniel P 19 Bain "
Marcus Peter Block Island
Kuns Edward D Bristol
East Greenwich
Frey Edgar D 63 Main "
Hamilton Frederick Harmony
Vaughan Leander N "
Pawtucket
Dodge S Arthur 11 N Union "
Judkins Charles W 84 Broad rm 212 "
London Jewelry Co 181 Main "
McGowan William S 303 Main "
Tarbox Thomas H 223 Main "
Blanchard George E Wakefield
Warren
Maker Arthur J 163 S Main "
Burnham Arthur W 45 West Broad P.....Westerly
Mitchell & Son 58 High "
Jarret Wilfred A 31 Cumberland.....Woonsocket

Optometrists

Newport
Carr William J 160 Thames "
Putnam Frank W 129 Spring "
Vaughan L N 104 Broadway "
Woodhull Sereno W 225 Spring "
Dockham Julius H 243 Mineral Spring av.....Pawtucket
Lenoir Alphonse J 24 Broad "
Murray Roy E 260 Main "
Riverside
Winquist Charles W A 63 Read "
Berkander Eric E Wakefield
Maker Arthur J Warren
Beaulieu J Arthur 34 Commercial bldg.....Woonsocket
Davis Walter J 137 Main "
Fellman Harris 132 Main "
Jalbert Joseph J 345 Main "

Oyster Dealers

Gladding Theodore O (wholesale) 219 Thames.....Bristol
Gauthier Fred Burrillville
East Providence
Bowden John J 126 Central av "
R I Oyster Farms Co, Water street "
Narragansett Pier
Oatley Samuel T (wholesale) "
Johnson Charles H (wholesale) 21 Spring.....Pawtuxet
Sakonnet Oyster Co Tiverton
Dykster Martin Wakefield
Tucker Horace "
Atwood H & R (whol) Warren
Blount Eddie B "
Buckingham's Son, Miller st (wholesale) Warren
Cape Ann Fish Co "
Greene George T jr, Greene's landing "
Sealshipt Oyster System "
Warren Oyster Co "
Dodge John W W Barrington
Beacon Oyster Co foot of Pleasant st (whol)....Wickford
Lane Frank T Co (wholesale) foot of Pleasant "
Fuller Charles A Wyoming

*Packing & Shipping Boxes

WADE C D (see page 1075) rear 41 New Fenner av (secondhand)..... Arlington

Painters

CARRIAGE & AUTOMOBILE

Brownell G F Adamsville
Young William H Arlington
Whitehead William H 244 Laurens (auto).....Auburn
Burgess George Block Island
Central Falls
Gaudette Romulus 24 Ashley "
East Providence
Winsor & Barney 4 Gurney "
Graniteville
Graniteville Carriage Works "
Lewis Roger W Hopkinton
Sprague Geo H "
Narragansett Pier
Sherman William "
Newport
Smith M J 22 Middleton av "
Wilson James W 25 Marlborough "
Perrault Henry N Tiverton
Tucker Charles Pascoag
Blake F N Co 15-19 Bayley (carriage).....Pawtucket
Booker James H 65 East (carriage) "
Boudreau Victor 32 Utton av (auto) "
Burke Martin L 103 Dexter (auto) "
Jillson Oscar H 19 Hamilton "
Murray Eugene A 511 B'way "
Chase Edmund Portsmouth
Marshall John W "
Wards' Paint Shop River Point
Brady John J Saylesville
Stedman & Simms Wakefield
Wood Charles H Warren
Woonsocket
Auclair Frank 58 Garden "
Bonier Joseph N 78 Elbow "
Dumas Alfred 28 Allen "
Niles Bros Wyoming

HOUSE

Bonner William J Anthony
Lemoine Louis Arctic
Robert Napoleon "
Arlington
Reed George C 279 Webster av "
Wilbur Warren K 11 Lincoln av "
Blake Daniel E Ashaway
Burdick Daniel F "
Chappell Charles E "
Hirst Chas Ashton
Auburn
Oden Charles R 52 Rolfe "
Sisson Gilbert W, Watch Hill rd.....Avondale
Gardiner Herbert M Barrington
Jansson A "
Tucker Walter A Bridgeton
Bush George H 142 High Bristol
Coggeshall LeRoy B 733 Hope "
Coggeshall Walter H 30 Constitution "
Macauley Frederick W 283 Wood "
Smith Raymond P 31 High "
Torrey E F 1039 Hope "
Warner Thomas H 270 High "
Whitehead & Co Centerdale

Painters, House—Con

Lee Michael H **Centerville**
Central Falls
Andrew & Allard 126 Railroad "
Benoit Alexander 200 Hunt "
Bessette Aldei 97 Perry "
Blain Adolphe 49 Sylvian "
Blais Joseph D 688 Broad "
Brunelle Antoine 103 Foundry "
Brunelle Armand 77 Butler av "
Burnham Albert R 833 High "
Cote Peter O 1 Kendall "
Despres Joseph V 84 Moore "
Elliott D W 604 Mill "
Girard Joseph 115 Hadwin "
Hetu Charles Joel 487 Broad "
Heys Robert D 160 Cross "
Kelley James N 100 Cleveland "
Laliberte Israel 84 Hedley av "
O'Riley John H 27 Darling "
Peloquin Priss 72 Garfield "
Shuttleworth Frank 264 Central "
Steere Adien W 500 Mill "
Taylor George E 56 Parker "
Fitch James E **Chepachet**
Penno Hiram E "
Mason Jesse B **Clayville**
Anderson Claus E **Crompton**
Jencks Lester **Cumberland Hill**
Briggs Harris A **East Greenwich**
Congdon William A 36 Marlborough "
Deline Philip, Prospect st "
Leddy Henry J 18 Main "
Masterson Daniel A, Marlborough st "
Wellen Gistave A "
Budlong Clarence H 47 Warren av.....**East Providence**
Chase Frank H 62 Seventh "
Corbett Frank C 53 Anthony "
Davis Robert W 298 Taunton av "
Dufresne Wm 101 Grove "
Dutra Joseph jr 32 Cobb "
Farnum Chas A 67 Purchase "
Houghton Geo W 35 Warren av "
Jordan A B rear 57 Taunton av "
May Andrew W 172 Ivy "
Nichols Frank A 179 Walnut "
Reynolds Elisha E 19 Freeborn av "
Shaw Bros 65 Taunton av "
McLachlin Herbert A 178 Pawtuxet av.....**Edgewood**
Rickard William G & Co 39 Knightsville av "
West James 127 Smith "
Lugere Remillard **Forestdale**
Chase Walter B **Fiskeville**
Laramie Michael **Georgiaville**
Copley Fred **Graniteville**
Smith Jencks **Greenville**
Steere Waldo E "
Copley Fred **Greystone**
Handy George F **Harris**
Ballou Olney **Harrisville**
Ballou Walter A "
Creighton Eugene A "
Winsor Fred E "
Riley John H **Hope**
Barber S E & Son **Hope Valley**
Smith Elmer A "
Arnold William L **Jamestown**
Knightsville
Taber Clark A 275 Phenix av "
McCombs James **Lafayette**
Quinn Robert J **Lippitt**
Vanasse Frank E "
Sowle George W **Little Compton**
McKee William H **Lonsdale**
Lambert Michael **Lymansville**
Payette Euclid P "
Bates Joseph M **Manton**
Evans Ira "
Delisle John B **Manville**
Bains James 75 Adams **Marieville**
Bragan Joseph P "
MacDonald Charles F 10 Wanton...**Meshanticut Park**
Irish Edward E **Middletown**
Manchester Lewis R "
Vargas Antonio S "
Allen Isaac A **Narragansett Pier**
Walden William **Nasonville**
Andrew Wayland L **Natick**
Hitt Joseph E "
Newport
Allen August P 99 Spring "
Allan John A 9 Sherman "
Bachelier Robert C, Bellow av cor Malbone rd "
Barker Frederick A 35 Van-Zandt av "
Barker Ralph R Inc 99 Spring "
Bryer Frank E 23 McVernon and 16 Fillmore "
Cherlin Bros 7 N Baptist "
Clarke R Howard 7 Canonicus av "
Dawley Theodore B 64 Callender av "
Densmore Frank C 47 Spring "
Dorey & Ward 35 Annandale rd "
Girr James A 23 Caswell av "
Goddard Charles N 325 Thames "
Graham Joseph 62 Spring "
Hamans Albert J 24 Bay View av "
Hayman William P 1 Stone "
Hibbard George F 6 Eastnor rd "
Hudson & Allan 40 Franklin "
Hurley Armstead 1 Bridge "
Martin George 38 Rhode Island av "
Priester Fred 52 East Bowery "
Pyott Thomas 437 Thames "
Rabinowitz Harry 15 Burnside av "
Smith Henry H 43 Mill "
Smith Israel S 19 Bridge "
Smith Nathaniel 15 Young "
Spooner C B & G A 175 Spring "
Sullivan William F 53 Levin "
Tifft Arthur T r 178 Thames "
Wright Bros 11 Caleb Earl "
Young William H, Hunt ct "
Swallow Charles 1720 Douglas av.....**N Providence**
Ford Coomer S **N Scituate**
Astin Hutchinson **N Tiverton**
Williams William "
Oak Lawn
Anderson Herman, Phenix av "
Eddy Napoleon B, Turner av "
Carter George S **Pascoag**
Cunningham Laurence "
Dickson Fred "
Mellor & Ryan "
Pawtucket
Anderson J G & Co 103 Dexter "
Arnold William W 164 Francis av "
Bains James 89 Main "
Bastow Stuart C Exchange rm 4 (sign) "
Bennett Curtis H 10 Pleasant (sign) "
Bonneau Ludger L 90 Webster "
Brownridge Samuel 98 Waltham "
Burns Augustine F 35 Broadway "
Caldwell Alvin B 367 Main "
Carpenter Sidney T 544 Pleasant "
Conn William D 13 Paisley "
Cusack Thomas B 267 Middle "
Dawson Peter rear 63 River "
Drake Warner M 182 East "
Dunlap William R 18 Halliday "
Farrell Frank J 973 Main "
Fawley Harry 117 Kenyon av "
Fortin Arthur 82 W Cole "
Gaoudette Alfred 135 Mendon av "
Jackson Morgan E 215 Division "
Lamontagne Joseph 1468 Newport av "
Lemoine Alfred E 8 Church "
Lindquist Christian 474 Pleasant "
Litterer Ernest G 26 Rowe av "
Lowell Albert H 48 Lawn av "
Luther Charles G 57 Randall "
McCloy & Leonard 54 East av "
McGowan H D 8 Baptist(sign) "
Mandeville Bros 206 Broad "
Mulligan Malachi F 185 Dexter "
Murdock Alexander jr 7 Railroad av rm 15 (sign) "
Oliver Robert I 188 Mineral Spring av "
Packard Charles A 47 French "
Phillips Frank E 40 Bowers "
Pullen Carroll J r 143 Cottage "
Shannon James 64 Division "
Stephenson Herbert 99 Thomas av "
Tingley Lorenso F 578 Weeden "
Ward P & Son 134 George "
Wassmer A Christian 232 Bucklin "
Young Fred A 57 Gooding "
Gould James B **Peace Dale**
Johnson Fred D "
Priday W A & Co "
Sims Irving "
Cornell Walter G **Phenix**
Johnson Edwin L "
Lawson John A **Pontiac**
Brown Henry H **Portsmouth**
Clarke Charles G "
Clarke William B "
Fish Charles L "
Spooner William B "
Collings Robert T **Prospect Hill**
McCaughey James P "
Winterbottom William "
Providence
OAKES C S CO (see page 1220) 311 Butler Exchange "
Mitchell Charles F **Quidnick**
Gurno David **River Point**
Taylor Jas H "
Turner Wallace H "
Hanson Charles A 58 Willett avenue.....**Riverside**
Kong L F 25 Sherman "
Moorehouse Frank rear 56 Narragansett av "
Negus George F 96 Lincoln av (house) "
Berghman Oscar 131 Bishop avenue.....**Rumford**
Austin Bion W **Saylesville**
Dyson Charles P **Shannock**
S Auburn
Johnston Anton E 50 Beech av "
Mowry Alonso **Stillwater**
Vanner James C **Thornton**
Munroe Joel B **Tiverton**
Waite John A & Son "
Willett George A "
Smith J H **Valley Falls**
Booth Elmer E **Wakefield**
Clemens P A "
Nolan J T "
Priday E T "
Warren
Burtis Hiram O 250 S Main "
Conrick Thomas, Market st "
McDonald John J, Greene's Landing "
Muller Max 168 S Main "
Saillant John A 6 Barney "
Stevens Thomas C 24 Wheaton "
Keach Charles D **Washington**
McClure Moses T "
Burdick Horace E, Wauwinnet av.....**Watch Hill**
Dunham Stephen A 33 Crawford.....**W Arlington**
Clark Millard F 46 Mechanic P.....**Westerly**
Coon's C S Sons 105 Main "
Crandall Edwin E, Palmer st P "
Gavitt John E 59 High "
Griffin Joseph H 5 Grove av "
Hall Edwin A 13 Spruce "
Holberton Rinaldo 19 Summer "
Lawton Albert 50 Mechanic P "
Nye Leo C 23½ Grove av and 178 Main "
Pendlebury Richard A, Post rd "

Shortman Simeon 86 Stillman av S **Westerly**
Stanton C G Co 62 Main "
Hunt David M **Wickford**
Summers Otto "
Pierce William **Woodville**
Woonsocket
Adams Angelo H 1139 Social "
Bessette Hubert 63 Kendrick av "
Bicknell Amasa F 102 Park pl "
Bicknell Herbert S 1019 Park av "
Bouley Frank, Diamond Hill rd opp cemetery "
Cowett Frank & Son 155 Greene "
Doherty George 251 Adams "
Duteau John H 75 Kendrick avenue "
Fleurant Pierre J 139 Rathbun "
Lague George 36 Progress av "
Laliberte O J 1156 Social "
Landry Waldo 556 Elm "
Leclair Joseph 204 Front "
Lefebvre Bros 238 Diamond Hill rd "
McGauley M J 18 E Orchard "
McGee Thomas P r 138 Main "
Mathurin Bros 27 Dean "
Parish Samuel A 249 Grove "
Plante Arthur W 423 Willow "
Rogers John J 87 Lincoln "
Ruge Arthur C 374 Rhode Island av "
Sederman Carl 50 River "
Varieur Olivier 121 Hebert av "
Smith E A **Wyoming**

SIGN

Allen Harry **E Greenwich**
East Providence
Winsor & Barney 4 Gurney "
Pawtucket
Bastow Stuart 3 Exchange "
Bennett Curtis H 10 Pleasant "
McGowan H D 8 Baptist "
Ricard Nestor 6 Park place "
Mullen Max 168 S Main **Warren**
Ahern Frank 10 Main **Westerly**
Geary William J 14 Main "
Woonsocket
Daignault R P 180 Main "
Healy Ambrose 25 Federal bldg "
Linton Robert F 84 Main "
Potvin Moise 39 Commercial bldg "

*Painting Contractors

Providence
OAKES C S CO (see page 1220) 311 Butler Exchange "

Paints, Oils, Glass, &c

Ye Olde Wall Paper Co 1270 Elmwood av.....**Auburn**
Dunn G P **Block Island**
East Providence
Perry John S 577 Warren av "
Newport
Johnston John D 69 Mill "
Tibbetts Wm H 185 Thames "
Pawtucket
Dexter C R Co The 17 High "
White Fred H 363 Main "
Manchester A G **Portsmouth**
Westerly Lumber Co Inc, Oak cor High.....**Westerly**
Woonsocket
Farnum J B Co 91 N Main "
Mulvey Philip A 2 and 6 Market sq "

*Palm Oil Soap

DRAPER J O CO (see page 1271) 171 Front...**Pawtucket**

Paper Box Mfrs

(See Box Mfrs)

Frost Albert Paper Box Co 448 High .....**Central Falls**
Pawtucket
STANDARD PAPER BOX CORPORATION (see page 1077) 110 Kenyon av "
Woonsocket
Colwell Frederick A 139 Main "
Woon Paper Box Co, Logee near Manville rd "

Paper Cop Tubes

East Providence
McCausland John 86 Valley "
Pawtucket
N E Paper Tube Co 45 Bucklin "
American Paper Tube Co, Hazel st.....**Woonsocket**

Paper Dealers

New York Paper Co 62-64 Hamlet av.....**Woonsocket**
Woonsocket Paper Co 103 Bellingham "

Paper Hangers

(See Painters)

Gorton Leo **Arctic**
Vandale Michael "
Gardiner Herbert M **Barrington**
Ball Wm N **Block Island**
Riley John H **Hope**
Manton Henry **Little Compton**
Sowle George "
Narragansett Pier
Holland Winfield S "
Taylor Benjamin "
Newport
Allen Thomas H 3 Nicol ter "
Durfee James C 55 Gibbs av "
Spingler Henry 29 E Bowery "
Ford Coomer S **N Scituate**
Mason Jesse B **Rockland**
Wood W H **Thornton**
Northup Charles E **Wakefield**
Muller Max **Warren**
Saillant John A "
Stevens Thomas C "

Paper Hangings

Ye Old Wall Paper Co 1270 Elmwood av.....**Auburn**
Bearse Irving 113 Waterman av.....**East Providence**
Pawtucket
Davis W L & Co 39 East av "

Paper Manufacturers

American Coated Paper Co 216 Main .....**Pawtucket**
Blackstone Glased Paper Co 161 N Bend "
Hope Paper Co 296 Brook "
National Coated Paper Corp 740 York av "
Pawtucket Glased Paper Co Inc rear 171 N Bend "
R I Card Board Co 163 Exchange "
Phillipsdale
Bird & Son Paper Mills off Roger Williams av "

Paper Stock

DeStefano D Co Inc 127 Valley.....**East Providence**
Frankland Charles E 42 Gurney "

Patent Solicitors

Perry Howard B **Wakefield**
Spaulding Edgar L 38 N Bellou.....**Woonsocket**

Pattern & Model Makers

Pawtucket
Halliday F F jr rear 100 Broad "
Pattern Letter Co 18 Broadway "
Pawtucket Pattern & Model Co 112 East av **Pawtucket**
Thorpe Harry L 321 Pine "
Woonsocket
Woon Pattern Co 338 Bernon "

Photo Engravers

Artesani Arthur L 2198 Cranston.....**Meshanticut Park**
Wood Horatio G 82 Mill **Newport**

Photographers

Geoffroy Henry **Arctic**
Geoffroy Raymond "
Hersog Jacob "
Tatro Joseph "
Hopkins Arthur **Ashland**
Negus R A **Block Island**
Bristol
Posytan Henry H 56 State "
Central Falls
Babola John 387 High "
Wira Louis 460 Broad "
Corey Irving A **Middletown**
Narragansett Pier
Davidson W B "
Bachrach Louis Fabian 174 Bellevue av.....**Newport**
Bertherman Robert E "
Casablanca Juan 30 B'way "
Chase George H 35 Broadway "
Child William B 1404 Thames "
Clarkson's Studio 167 Thames "
Electric Studio 162 Thames "
El Juan Studio 30 Broadway "
Ernst Wm W 126 Bellevue av "
Kerschner Samuel 38 Mann av "
Modern Photo Shop 189 Thames "
Mowrey William H 97 Thames "
Smith Edward A G 15 Brooks avenue "
Stank John J 175 Thames "
Stone James A 37 Franklin "
Ward Studio 195 Thames "
Davidson Lillian W Mrs 9 Jefferson av.....**Pawtucket**
Foisy Ulric 332 Main rm 20 "
Greene's Studio 228 Main rm 6 "
Harbeck Jean L 219 Main "
Mason & Johansson 84 Broad rm 234 "
Modern Photo Co 23 High "
Perry Claude W 77 N Main "
Sallows Harry 43 East av "
Smith William F 294 Main "
Vandal J Albert 4 Sheldon bldg "
Edson John H **Wakefield**
Church Gordon B **Warren**
Westerly
Stiles Fred W 20 Brown bldg "
Woonsocket
Desmarais Hector 180 Main "
Gentez Elseard 86 Gobeille av "
Landreville Studio 186 Main "
Merrill Amos L 122 Main "
Najarian Gregor H 239 Main "
Prince John C 84 Main "
Tencsar John 108 Main "

Photographers' Supplies

Burgess Wm N 276 Hope **Bristol**
Newport
Chase George H 33 Broadway "
Ernst Francia 111 Bellevue av "
Franklin Photo Supply Co 36 Franklin "
Burdick Ed N 5 Main **Westerly**

Physicians

(Fellows of the Rhode Island Medical Society are designated by a * Rhode Island Homœopathic Society by **)

Borden George E **Adamsville**
Hathaway John G "
Warden Frank R "
Smith Graydon B **Anthony**
Flanagan William F **Apponaug**
*Long Samuel H 40 Main "

Physicians—Continued

Archambault Joseph F Arctic
Chagnon Charles E "
Harrop Daniel S "
Houston Gilbert "
McGuire John D "
Tefft Benj F jr "
Henry James E F 828 Cranston Arlington
*Briggs Alexander B Ashaway
Briggs Asa S "
*Lewis James N "
Bannan Joseph W 772 Park av Auburn
Devere Frederick H 677 Park avenue "
Latham Daniel S 678 Park av "
White George F 1300 Elmwood av and 556 Park av "
Sweet Emery P Barrington
*Marshall Alex Berkeley
Husted F B Block Island
Perry C E "
Ricker Carroll H "
Marr Daniel F Bradford
Waite Anne "
DeWolf Harold 132 High Bristol
Duffy Wm F 322 Wood "
Dyer William H 271 Hope "
**Hasbrouck Cornelius J 115 State "
*Merriman Alfred M 597 Hope "
*Siegel Oswald R 159 High "
Teller Henry L jr 118 Bradford "
Williams W Fred 249 Hope "
*Duckworth Milton Carolina
Boisvenue P H Centerdale
Brasil Frank H "
Cook Irving S 2053 Smith "
Central Falls
Albert L L 50 Pacific "
Bernard Wm P 9 Summer "
Boucher Chas H 345 Broad "
Cabana Toussaint C 15 Ashley "
*Clarke Elliott M 228 Central "
Duxbury Joseph E 389 Dexter "
Fenwick Adolph R V 250 Broad "
*Howe George J 86 Cross "
McGrath John F 373 Broad "
Magossian Arshag D 518 Mill "
*Mann A A 286 Broad "
*Remington John A 139 Central "
St Pierre Adolphus 138 Tremont "
Smith Frederick A 21 Summit "
*Stearns Charles A 116 Clay "
Stebenne Eustache 24 Richardson "
Venick John R 341 High "
Potter Edgar S Chepachet
Clayville
McCurdy Edgar H (osteopath) "
Gilbert B H Conimicut
Murphy Michael J 1366 Cranston Cranston Print Works
Mack John A Crompton
Cumberland Hill
Hague Thos W, Mendon rd "
East Greenwich
Horton H B 13 Main "
Judkins C W "
Phillips Charles L 116 Main "
Taggart Fenwick G, N Main st "
East Providence
**Allison Geo F 56 Warren av "
*Calef Frank T 58 Taunton av "
Hunt William W 2 Barrington Parkway "
McKenna J B 47 Taunton av "
*Moore James S 30 Walnut "
O'Rourke Charles B 776 North Broadway "
Slack Irving W 2540 Pawtucket av "
Edgewood
Allen Asa A 95 Narragansett "
Forrest Earle D 1880 Broad "
Prior James H 1738 Broad "
Raymond Charles N 1689 Broad "
Hughes A W Esmond
*Clarke Chas K Fiskeville
Brooks John P Fruit Hill
Smith Sheffield "
*Cook Irving S Georgiaville
Barnard Charles A Graniteville
Memmert Augustus (osteopath) "
Rose Alanson D Greystone
Muncy William Harmony
Desmarais P Harrisville
Granger Edward V "
Hagenow Leroy K Hills Grove
Knerr Edwin J Hope Valley
Veal William T "
Ecroyd Henry Jamestown
Stewart George T Johnston
Lockwood Ralph F Lakewood
Shea Eugene F Lippitt
Little Compton
Brennan Thomas J "
Barnes Albert E Lonsdale
Garvin Lucius F C "
Charon Ernest A Manville
Lariviere Evariste "
Lariviere Joseph "
Thibault Zepherin "
Ashton George W Mapleville
Narragansett Pier
Fearney Frank A "
Angelone Tito Natick
Bryer Howard B "
Legris M J E "
Newport
*Barker Christopher F 32 Bull "
*Beck Horace P 122 Touro "
Bull William T 12 Bull "
*Butler Maurice J 23 John "
*Carroll Harry V 50 Pelham "
*Clark Philip E 216 Spring "
*Conway Francis P 219 Broadway "
*Corbett Francis A 20 Spring "
*Easton Chas D 130 Touro "
Farnum C Edward 13 Bull (osteopath) "
*Gaffney Mary E, Second cor Battery "
*Harvey N D 106 Touro (oculist) "
Healy John L 119 Spring "
*Jacoby Douglas P A 106 Touro "
*Keenan Francis A 7 Bowery "
*Knapp Harry Jennings 20 Catherine "
McCarthy Eugene A 130 Touro "
MacLeod Norman M 114 Touro "
*Murphy Edw V 105 Pelham "
*Powell Stephen C 19 Old Beach road "
Rice Harriett A 75 Spring "
*Sanford A Chace 1 Bull "
*Sherman Wm A 51 Touro "
*Sherman William S 5 Kay and 133 Spring "
*Squire A F 38 Catherine and 2 School "
Stanton Nathaniel G 21 Brinley "
*Stevenson Arthur W 20 Spring "
*Stewart Charles W 2 Kay "
*Storer H R 58 Washington "
*Sullivan Michael H 60 Touro "
*Sweet John H 40 Spring "
*Wheatland Marcus F 84 John "
*Young John Albion 253 Broadway "
Young Ralph H 53 Thames "
N Providence
Smith Sheffield 24 Olney av "
*Smith H W N Scituate
Bright James C N Tiverton
Lima Joseph J "
Bradbury —— Norwood
Daly T N Pascoag
Granger E N "
Shea Richard L "
Wilcox Robert "
Pawtucket
*Chase Julian A 22 Park place "
Clarkson Thos C 12 East av rm 29 Pawtucket
Duffee Thomas E 210 Main rm 40 "
Dunbar Edgar J 242 Mineral Spring av "
Falcon Arthur J B 684 Main "
*French Charles H 109 Broadway "
*Fuller Frank B 111 High "
*Gaylord William A 18 East av rm 206 "
Graham William J 577 Smithfield av "
Hayden Frank W 435 Central avenue "
Heimer William H 240 Central avenue "
*Hess P William 84 Broad rm 242 "
*Hughes Stephen F 33 Main "
Jenks Frank R 58 Olive "
Johnson Walter H 197 Sisson "
Kenney John F 206 Broadway "
Kenney William B 188 East av "
*Kiley Edward S 23 Park pl "
Lalonde A J 422 Brook "
Lalonde J L 408 Brook "
Lynch John P 210 Central av "
McGinn James F 508 Pawtucket av and 3 Sheldon bldg "
*McGraw George B 460 Pawtucket av and 332 Main rms 2, 3 and 4 "
McKenna Frank A 3 B'way "
McVay Francis V 161 Main rm 1 "
Mathewson Earl J 20 Park pl "
Mathieu Charles T 8 Manchester "
Merdinyan Ardashes H 210 Main rm 25 "
Miller John H 145 Broadway "
Murphy T H 6 Sheldon bldg "
O'Brien Thomas J 547 Broadway "
O'Neill Joseph B 180 East av "
Purdum Chas C 12 East av rm 22p "
*Richards Byron U 10 Summer "
*Rothwell William P 26 High "
Ruest Florian A 20 Quincy av "
Savoie Joseph U 585 B'way "
*Smith Thomas J 18 East av rm 410 "
Stephens S H 23 Broad rm 4 "
*Sweet Charles F 84 Broad rm 243 "
Thibodeau Conrad E 44 Mary "
*Towle Bernard L 214 B'way "
Watson William P 210 Main rm 44 "
Watts Walter A 18 East av rm 312 "
Wetmore Francis W 308 Main rm 112(osteopath) "
Pawtuxet
Westcott Clinton S 2084 Broad "
*Bodwell James M Phenix
Legris Louis J A "
Page Warren E "
Hamill Wm H T 245 Bourne av Phillipsdale
DeBlois Seth Portsmouth
Storrs Berton W "
Prospect Hill
FitzSimon Vincent A "
Ormsbee C L Quidnick
Saunders John W Richmond
Christie Charles S River Point
Darby Thomas F "
Smith R Morton "
Riverside
Blake LeGrande 11 Shore rd "
Cabana Toussaint Co 345 Narragansett terrace "
Devine Frederick R 70 Turner av "
Hascall Theodore C 48 Lincoln av "
Hincks Wm S 44 Lincoln av "
McIntire Geo F 285 Narragansett terrace "

McLaughlin Wm H 241 Narragansett terrace Riverside
Platt Marden H 312 Bullock's Point av "
Rumford
Butler B J 1387 Pawtucket av "
Manchester H A Saylesville
Miller John H "
Rouse Herbert E Shannock
Hamlin E F Slatersville
Conway F P S Portsmouth
Harris Herbert E Thornton
Bryant Charles H Tiverton
*Stimson Edward P "
*Smith George R Union Village
Kenyon Edward E Usquepaugh
Cullen James A Valley Falls
Kenney S A "
Woodhead Raynor "
Burke Francis E Wakefield
*Gardiner Henry K "
Jones J P "
Perry John E "
*Potter Henry B "
*Robinson Roland R "
Sweet Benoni (bone setter) "
Thewlis Malford W "
Wilcox Horace "
Barnes Harry L Wallum Lake
Gassett Charles B "
Warren
Barney Milton E, Manning st "
Bergeron G Gernon 230 South Main "
*Church Gilbert L 87 N Water "
Conway John J 93 N Main "
*Hall Nelson R 9 Wood "
*Hopkins Henry W, Miller st "
Merchant Joseph M 125 S Main "
Merchant Marcus H 114 N Main "
Morisseau T G 19 Child "
Scott Charles E 27 Child "
Seymour Horace D 140 S Main "
Hasbrouck Ira D Washington
Smith Frank B "
Westerly
Barber J DeVere 50 Granite "
Champlin John 9 Granite "
Colby Irving 58 High (osteopath) "
Crandall Charles P 39 Grove av "
Hillard Wm A 137 W Broad P "
Johnson Henry L 13 Grove av "
Kenyon Harold D 88 High "
Lewis Edwin R 95 High "
May John L 19 Canal "
Pagan Frank C 7 Grove av "
Payne Frank I 38 Granite "
Phelps Albert G, lower Pawcatuck P "
Savage C Grant 7 Elm "
*Scanlon Michael H 45 High "
Tetlow Herbert 141 W Broad P "
Webster Samuel C 99 High "
Bowen William H Wickford
McDonald Alex F "
Manning Patrick J "
*Metcalf Harold "
Shepard William B "
Archambault Jean B 29 Hamlet av Woonsocket
Archambault Joseph A A 83 Willow "
Astle C J 9 Commercial bldg "
*Barry Wm F, Edwards blk room 16 "
Baxter John J 92 Main "
Bernard William A 33 Hamlet av "
Boucher J Gaspard 60 Cumberland "
*Clarke Elisha D 87 Main rm 5 "
Cloutier Eugene C, Globe bldg "
Constantineau Aurelien 9 Cumberland "
Dansereau Charles 133 Olo "
Flynn Ralph 239 Main rm 4 "
Gilbert Oscar B 166 Main rm 3 "
*Jenckes Frank H 159 Spring "
Jette Jos 21 Hamlet av "
Kellogg Reid 16 Longley bldg (osteopath) Woonsocket
Kennedy T Frank 180 Main "
*King James A 189 Harris av "
**Kingsbury E N 187 Blackstone "
Laferriere Chas E A 100 Social "
McCarthy James M jr 239 Main "
McCooey James H 17 Commercial bldg "
McLaughlin Thos J 108 Main "
Maranda Hermenegilde 95 Cumberland "
Monty Adelbert H 110 Cumberland "
*Myers Edward L 172 Main "
O'Connor John V 34 Hamlet av "
*Paine A M 383 South Main "
*Poirier Alfred 16 Longley bldg "
**Reed Robert G 317 Main "
*Rocheleau W C 42 Hamlet av "
*Roswell Joseph T 122 Main rm 3 "
Smith George R "
Sylassey Harry G 89 Hamlet av (osteopath) "
*Tanguay J E 172 Main "
Edwards Frederick Wyoming
Saunders John W "

Piano Dealers

(See Music and Musical Instruments)

Lamb's Music Store Arctic
Read George B "
Central Falls
Leclerc Ernest 52 Fales "
Lafayette
Hall George H Piano Co "
Newport
Barney J H jr 140 Thames "
Corson Walter C 94 Broadway "
Plummer Charles S 210 Thames "
Morin Isaac F N Tiverton
Blake Charles D & Co 17 N Union Pawtucket
Kennison Randall A 11 Railroad av "
Meiklejohn Co 45 Park pl "
Steinert M & Sons Co 312 Main "
Travers John W 69 Main "
Fournier Frank X Phenix
Goodwin E F Wakefield
Griffin Piano Co "
Eddy John W Warren
Clark E Howard 1 Main Westerly
Woonsocket
LaRoe's Music Store 283 Main "
Meiklejohn Company The 298–300 Main "
Steinert M & Sons Co 43 Commercial bldg "

Piano Tuners

Soule Harry B, Broad nr Cong Church Barrington
Carpenter Lemuel G 124 Summit E Providence
Snow Geo F 158 Grosvenor av "
Wood Ralph 109 Touro Newport
Pawtucket
Atwell William A 133 Prospect "
Mellor Arthur 229 Main rm 21 "
Mooney John A 95 Beechwood av "
Oxley John A 262 Walcott "
Pond Asa A 11 Railroad av "
Sparrow Charles E 20 Broad "
Carpenter James Peace Dale
Carpenter James Wakefield
Goodwin Everett F "
Westerly
Crandall Daniel L 42 Liberty P "
Greenman Arthur 10 Beach "
Woonsocket
Nichols Joseph W 168 Grove "

Pickle Mfrs

N Tiverton
Hutchins William (team) "
Woonsocket Pickling Mfg Co 49 Rathbun Woonsocket

Picture & Frame Dealers

Brodeur Denis Arctic
Newport
Arnold Art Store The 12 B'way "
Harkness Harold W 111 N Main "
Wiseman John M 112 Bellevue av "
Williams William N Tiverton
Ye Quality Arts Shoppe 378 Main Pawtucket
Quidnick
R I Frame & Picture Store "
Collins Ransford Wakefield
Nolan J T Co "

*Piece Goods

LORRAINE MFG CO (see page 1291) 547 Mineral Spring av Pawtucket

*Planing Mills

(See Sawing & Planing Mills)

*Platers

(See Nickel Platers, Silver Platers etc)

Pawtucket
Pawtucket Electro Plating Co Slater av r 79 N Main "

Plumbers, Steam & Gas Fitters

Bowen C E Anthony
Matteson Erban "
Arctic Centre Plumbing & Heating Co Arctic
Helie & Co "
Richardson William jr 176 Terrace av Arlington
Auburn
Darling James A 627 Park av "
Jones Ernest C 641 Park av "
Whittaker Thomas Berkeley
Bristol
McGann George W 278 Hope "
Morrissey Edw C 39 State "
Waldron Co 49 Bradford "
Centerdale
Burnside Matthew H A "
Walling Walter A "
Clark Samuel M Centerville
Knight W W "
Anderson Alexander D 342 Broad Central Falls
Brule Hilaire 143 Chestnut "
Daigle J O jr 459 Broad "
Dauray Omer r 20 West Hunt "
Poulin Armand 73 School "
Walker John W 362 Dexter "
Wilkinson William R 14 Illinois "
Willmarth Jabes W 24 Illinois "
Barrett R Conimicut
Cranston Print Works
Cuff Walter L 33 Governor "
East Greenwich
Anderson C Edward 89 Main "
Barry Wm G 37 Main "
East Greenwich Plumbing & Heating Co "
Johnson J Edward, Main st "
Birtwell Archibald 17 Taunton av East Providence
Davey Bros 33 Warren av "
Enos Joseph 71 Purchase "
Myra Geo E 287 Taunton av "
Roach Bros 28 Warren av "
Sutherland Charles B 96 Walnut "
Johnson Charles E A 209 Norwood av Edgewood
Steen Robert J 1744 Broad "
Bateman Herbert Esmond

Plumbers &c—Con

Walling Walter A **Georgiaville**
Garnett Alfred **Greystone**
Brown & Staples **Harmony**
Cox Delaneet W "
Disintel George **Harrisville**
Hills Grove
R I Fittings Co (pipe fitting) "
Butesu Henry **Hope Valley**
Armbrust Ferdinand **Jamestown**
Clarke Arthur L "
Wright G Herbert "
Clough C A **Lakewood**
Tremblay Napoleon **Manville**
Ouimette Leander 2128 Cranston **Meshanticut Park**
Narragansett Pier
Coleman Theodore W "
Griffith W H Co "
McDuff Eugene "
Robbie — **Nasonville**
Barker Bros & Co 138 Broadway **Newport**
Boyle Robert M 20 Bellevue av "
Connolly Thos B 339 Thames "
Goddard Stephen L 130 Spring "
Haire Joseph Estate 138 Spring "
Haire Robert 46 Church "
Hammett Lincoln 15 Mary "
Koschny William 101 John "
Lawton Herbert C 47 Bridge "
Lincoln & Tilley 152 Spring "
Marks John H 13 Caleb Earl "
Mumford Louis R, Edward cor Covell "
Murphy P J & Co 165 Spring "
Murphy Thomas J 15 Mill "
Nahan John B 67 Pond av "
Oman Robert L & Son 27 Marlborough "
Openshaw Edward W 26 Bellevue av "
Openshaw James Co The 8 Mill "
Shaw John P 7 Warner "
Sullivan Bros 396 Thames "
Tucker Bros 35 Marlborough "
Waters John B 50 Spring "
Wilson Ray B jr 15 W Broadway "
Bateson John **N Tiverton**
Miller Bros **Oakland Beach**
Gregory Joseph **Pascoag**
Smith James H "
Pawtucket
Allen Clarence E 144 Pidge av "
Blackstone Steam Heating Co 9–11 Timothy "
Casey & Singele 73 Warren av "
Collins Owen T 22 Garden "
Cooney James E 18 Randall "
Corden John F 174 Pawtucket av "
DUFUIS FRANK COMPANY Inc (see page 1235) 599 Main "
Girard Frank, off Campbell near 306 Beverage Hill av "
Goodwin William F Co 99 East av "
Graham Henry L & Sons 66 Exchange "
Hedge Oliver 332 Mineral Spring av "
Hines J J & Son, Spice Mill way "
Holburn Hugh S 235 Lonsdale av "
Hunt Joseph B 73 N Main "
Lennon John F 74 Main "
Longworth James A 176 Mineral Spring av "
McCaffrey Heating Co r 373 N Main "
McCambridge Horace 408 Benefit "
McElhenny Wm J 567 Broadway "
McIntyre Hugh F 34 George "
Macomber Bros 28 to 32 N Union "
McParlin Owen 72 East av "
Manning Wm H 152 Pine "
Murphy James F 50 Jefferson av **Pawtucket**
Nolette Edward 729–733 Central av "
O'Rork Francis H 222 Garden "
Phoenix Honorius J 840 Main "
Rowe Wm H & Co 71 School "
Swanson James P 4 Kimball av "
Thornley George W 23 Alice "
Thornley Geo W jr 947 Main "
Treacy Michael J 353 Pawtucket av "
Pawtuxet
Bidmead Edw E 2195 Broad "
Drysdale John M 2186 Broad "
Hodge E S Co **Peace Dale**
Carroll Thomas M **Phenix**
Graham Robert **River Point**
Shepard Arthur "
Brooke Stephen M 3732 Pawtucket av **Riverside**
Brownell & Hinman 17 Lincoln av "
Merewether & Dunn 31 Turner av "
Ott Charles A **Saylesville**
Spaulding W Howard 65 Chapel "
Whittaker William **Thornton**
Hopkins William H **Tiverton**
Bell R J **Valley Falls**
Dwyer William J "
Coleman T E **Wakefield**
McGrath Richard "
Brochu Felix 4 Martin **Warren**
Brownell John P, S Water "
Gauthier & Dallaire Co 78 N Water "
Pardy Harold O 10 Baker "
Seymour C H & Co 149 S Main "
Seymour Herbert 27 State "
Allen George E Co **W Barrington**
Boyington Ernest E 7 Newton ct **Westerly**
Cusack John E 85 W Broad "
Davey & Maxwell 48 Main "
Drysdale Rob't & Co 54 Main "
Jordan Andrew R r 26 Canal "
Manchester Stephen A 2 Canal "
Reguei Edward S Pleasant "
Hainsworth John W **Wickford**
Livesey Theodore "
Beaudet Dosithe r 137 Harrison av **Woonsocket**
Fontaine Alix 276 S Main "
Giard Alphonse 23 Arnold "
Laferriere Andrew 481 Bernon "
Laferriere Jos 150 Front "
Mulvey P B Plumbing Co r 119 Main "
O'Donnell Frank P 132 North Main "
Renaud Raoul 56 Cumberland "
StLaurent Adelard 16 Helmer lane "
StSauveur George P, Greenville rd nr Union sq "

Plumbers' Supplies

Pawtucket
Roco Supply Co 71 School "
Thornley Supply Co 40 Thornley "
Woonsocket Supply Co 125 S Main **Woonsocket**

Plush Manufacturers

Woonsocket Falls Mill 93 S Main **Woonsocket**

Post Cards

New York Souvenir Postal Card Co 288 Main **Pawtucket**

Poultry Breeders & Dealers

Cornell Edwin A **Adamsville**
Lemunyon George A "
Briggs Leverett A **Ashaway**
Wells Wm R "
Nystrom John B 296 Woodbine **Auburn**
Ball Nicholas 2d **Block Island**
Lewis Clarence "
Angell Royal M **Bridgeton**
Knight Obed G "
Batchelder Bros **Centerdale**
Cranston Print Works
Evans John 1298 Cranston "
Perrino Gliceric 1020 Park av "
Austin Henry W **Davisville**
Curtis Lincoln "
Phillips Elbert E "
Tefft Arnold "
E Greenwich
Bateman Howard H "
Lambert Daniel J "
Pettee George "
L & M Poultry Yard 415 Massasoit av **East Providence**
Wheeler Fred A **Glendale**
Rodman S Lyman **Gould**
Remington J S **Greenville**
Lee Frank E **Harrisville**
Wallen Rose "
Spencer E T **Hope Valley**
Geer John M **Hopkinton**
Howland George **Jamestown**
Meredith LeRoy F "
Angell Herbert G **Johnston**
Coffin Charles E, Borden av "
Mathewson Irving "
Wilcox J R **Kingston**
Phillips George T Mrs **Lafayette**
Almy F W C **Little Compton**
Bailey Erastus S "
Brownell Fred R "
Dyer Horace G "
Hunt Phœbe L "
Peckham Edgar S "
Pierce James E "
Seabury Lester A "
Sisson Lemuel "
Wilbour David W "
Wilbur Lester E "
Wordell Nelson "
Bliss C C & Co **Motunuck**
Whaley Carder "
Brown Ida Mrs **Middletown**
Caswell Philip "
Chase Arthur W "
Chase Joseph L "
Hart William V "
Sherman Walter "
Simmons John L "
Thurston George W **Narragansett Pier**
Greene Thomas L "
Pawtucket
McNally Daniel 407 Brook "
Almy Bros **Portsmouth**
Almy Jacob "
Almy William "
Ayler Raymond H "
Sisson Edward P "
Sisson Elbert A "
Tallman Frank L "
Prudence Island
Brayton George E "
Palmer John F **Rockville**
Maxham Herbert O 101 Wilson av **Rumford**
Pollock Wm A **Saunderstown**
Williams Charles A **Saylesville**
Comforth Edward O **Slatersville**
Bishop Charles **Smithfield**
Blackmar O R **South Scituate**
Winsor E L **Summit**
Anderson Otto **Thornton**
Brown George A **Tiverton**
Coggeshall Abner "
Cory Edward J "
Crandall Irving A "
Durfee Henry C "
Hambly Sylvester L "
Hart Edgar S "
Hicks Frank Y "
Martin Adelbert A "
Wilbur Henry L "
Tiverton Four Corners
Hart George P "
White Charles H "
Harvey G E **Wakefield**
Jocoy J Alonso "
Angell Royal M **Wallum Lake**

Westerly
Breen Thomas L 120 Beach "
Thompson William C, Potter Hill rd "
Remington John S **W Greenville**
Byrne Peter F **Wickford**
Hillside Poultry Farm "
Wood River Junction
Burgess John "
Inman Herbert L **Woodville**

Poultry Supplies

Cranston Print Works
Evans John 1298 Cranston "
Pawtucket
Pawtucket Rendering Co r 654 Mineral Spring av (food) "
Sherman Solomon H 622 Central av (food) "

**Print Works*

(See Textile Mfrs)

Printers

Union Printing Co **Anthony**
Chase I F & Sons **Arctic**
Martelly Severin D "
Pawtuxet Valley Daily Times "
Angell Neander D 48 Summer av **Arlington**
Barrington
St Andrew's School Press "
Farrally Bros 547 Hope **Bristol**
Centerdale Printery **Centerdale**
Shippee Henry A **Centerville**
Central Falls
Dennis Print 160 Cross "
Freeman E L Co 548 Mill "
Miller & Easdon **Clyde**
E Greenwich
McClure W J 128 Main "
Pendulum Printing Co, London sst "
Vance Albert M Co 30 Warren av **East Providence**
Douglas & Co **Harris**
Spencer E T **Hope Valley**
Arnold W L **Jamestown**
Sherman Fred **Lafayette**
Lake View Press 2198 Cranston **Meshanticut Park**
Sherman Frank H **Middletown**
Beans Press 7 Pelham **Newport**
Bonham John H 436 Thames "
Carr Frank T jr 311 Thames "
Gladding Print 140 Thames "
Mercury Publishing Co 182 Thames "
Milne Printery 209 Thames "
Ward Printing Co over 202 Thames "
Ward Remington 34 Clarke "
Horton Printing Co **N Tiverton**
Kirby Andrew "
Pascoag Printing Co **Pascoag**
Chronicle Printing Co 29 N Main **Pawtucket**
Doyle Henry C 61 N Main "
Eastern Advertising Co 637 Central av "
Federal Printing Co 155 Main rm 5 "
Fiske P Baker 19 Maple "
Hereth Printing Co 35 Chase "
Little John W & Co 190 Exchange (book and job) "
Marvel Printing Co 7 Railroad rm 12 "
Parker Luther Co 355 Main "
Pawtucket Linotyping Co 29 North Main "
PAWTUCKET TIMES (see page 1212) Times bldg, Exchange st "
Salisbury Mfg Co 14 Leather av "
Sibley Frank T & Co 65 Montgomery (job and theatrical) "
Stewart-Gregory Co 188 Main "
Times Publishing Co, Times bldg, Exchange st "
Eagle Job Print **Pontiac**
Cook Charles E **Union Village**
Gillies D G Sons **Wakefield**
Warren Printing & Publishing Co **Warren**
Watch Hill
Stedman Press The 6 Price blk "
Brophy John W 8 Canal **Westerly**
Stedman Press The 52 High "
Woonsocket
Charpentier Louis 545 Clinton "
Jarecki W H 235 River "
Murphy James W & Son 11 Clinton "
Robinson Press 266 Prospect "
Social Printery 517 Social "
Vekeman Victor 400 Wood av "
Woonsocket Card & Job Printing Co 545 Clinton "

Printing Press Mfrs

Cottrell C B & Sons Co 88–120 Mechanic **Westerly**

**Private Detectives*

FIDELITY DETECTIVE AGENCY (see page 1120) Frank M Bass Principal 350 Westminster **Providence**

Produce Dealers

Auburn
Patt C W & Son 128 Pontiac av "
Peckham Gideon 13 Garden "
Read William A near Cleveland Park "
Champlin E P **Block Island**
Mott John "
Lantagne Joseph **Centerdale**
Cranston Print Works
Saravo Nicola 1331 Cranston "
Potter Everett C 407 Pontiac av **Eden Park**
Edgewood
Fenner William R 81 Wayland avenue **Knightsville**
Glavin Leo P **Lonsdale**
Brunelle Joseph Winter **Manville**
Gauvin A & Son "
Gousy Louis "
Manville Provision Co "
Narragansett Pier
Caswell James T "
David F & Co Inc 27 Commercial wharf (whol) **Newport**
Wasserman Max 64 W Broadway (wholesale) "
Healy Ivan L (team) **N Tiverton**
Pawtucket
Bowen LeRoy 3 Grove "
Buckingham W F 504 Pawtucket av(wholesale) "
Pawtucket Produce Co 95 Newell av (wholesale) "
Varney Olney T 152 Lafayette (wholesale) "
Latham D W & Son (wholesale) **Smithfield**
Dacchioli Domenico **Thornton**
Scothon George **Valley Falls**
Hasard George S & Son **Wakefield**
Thomas John W "
Tinkham Henry B **Warren**
Woonsocket
Barry Thomas J 454 River "
Woonsocket Fruit & Produce Co 94 High "
Smith Elmer C **Wyoming**

Provision Dealers

Gan I M **Apponsug**
Perkins J E "
Arlington
Mack Jacob 892 Cranston "
Viall Isaac F **Barrington**
Wallis E F (wholesale) "
Geddes Martin J **Berkeley**
Cafone James **Bradford**
Liberty Market 217 High **Bristol**
Pimental & Souza 217 Wood "
Rawson & Easterbrooks 186 Wood "
Romio N 162½ Bradford "
Sansone Joseph 121 Bradford "
Tani Alfred 5 State **Bristol**
Washington Market 237 Thames "
Barber Fred C **Carolina**
New Public Market **Centerdale**
Central Falls
Ashline N M & Co 50 Central "
Bogin Nathan 40 Central "
Colquhoun David & Son (wholesale pork dealers) 39 Earle "
Fournier Adelard 554 Broad "
Girouard George L 514 Dexter (pork) "
Kopit Joseph 502 Mill "
Lecht Bros 599 Dexter "
Mahomet Ali 92 Cowden "
Maxcy Sanford A 206 Central "
Piche Joseph 92 Cowden "
Smith H J 635 Dexter "
Snow Walter F 522 Dexter "
Spaulding Geo H 94 Hawes "
Stone B 30 Cross "
Vine Morris 34 Central "
Weinstein Abe 549 Dexter "
Weinstein Herman 593 Broad "
Gorski Chas **Cumberland Hill**
Kimball James J "
East Providence
Marsden Frederick A 288 Taunton av (market) "
Wellwood John 516 Pontiac av **Eden Park**
Whitworth Charles H 2200 Broad **Edgewood**
Lee Charles **Glendale**
Graniteville
Greystone Public Market "
Sweet Crawford A **Johnston**
Gardiner M T **LaFayette**
Bishop William 20 Mill **Lonsdale**
Zamperini Bros Co "
Lymansville Market **Lymansville**
Marieville
Marieville Public Market "
Anderson Emil C **Middletown**
Newport
Bailey Percy L 128 Thames "
Collins Frank L 703 Thames "
Easton Wm H & Co 67 W Broadway (pork) "
Feldman & Seigel 12 Collins "
Lawton's Seaside Market 292 Thames "
Marlborough Market 94 Thames "
Nemtsow Abraham 31 Second "
Newport Supply Co 29 West Broadway "
Oak St Cash Market 19 Oak "
Pedorella Charles A & Son 86 Thames "
Quinn Frank D 504 Thames "
Rooney Henry F 251 Thames "
Rosenthal Max 47 W Broadway "
Russo Joseph 42 Bath rd "
Scott William C 313–315 Thames "
Smith Herbert W 110 Broadway and 19 Oak "
Sullivan John J 630 Thames "
Tisdall C Co The 130 B'way "
Tripp William F 83 Third "
Oakland Beach
Oakland Beach Market "
Carrigan Bros **Pascoag**
Pascoag Cash Market "
Carriero Frank **N Tiverton**
Pawtucket
Bandieri Dante 194 Division "
Belinsky Samuel, Colfax st "
Berlinsky Albert 92 Broad "
Bertolini Charles 87 Main "
Biron M L Mrs 103 Kenyon av "
Blain Joseph R 611 Main "
Brogi Angelo 340 Mineral Spring av and 757 Main "
Catlow Harry 51 Legris av "
Chartier Henry H 12 Maple "
Comstock & Co (wholesale pork) Concord n Providence line "
Enterprise Cash Market 708 Broadway "

Provision Dealers—Con

Pawtucket
Eureka Cash Market 183 East "
Foster W & F 379 Main and 234 Mineral Spring av (pork) "
Harriet Bros 124 Broad "
Home Cash Market 930 Main "
Iredale John W 526 Broadway (pork) "
Johnson Hiram S (wholesale pork) 266 Weeden "
Lecht Bros 4 Concord and 345 Mineral Spring av "
Lopresti Sebastino 80 Main "
Mitchell Philip 336 Main "
Morin George V 167 Cottage "
New Public Market 36-42 Broad "
Papino Carl 72 Pawtucket av and 609 Central av "
Papino Joseph 266 Mineral Spring av and 538 Smithfield av "
Papino & Redolphi 558 Broadway "
Pappas Bros 149 Pine "
Perrin Seba 163 East av (pork) "
Plank William G 40 George "
Reed Frank I 159 Main "
Rose R L Co 230 Main "
Star Cash Market 8 Benefit "
Towey Bros 315 Main "
Weavill Geo (tripe) 409 Power road "
Weinstein William 542 Broadway "
White Store The 189 West av "
Whitney George L 111 Broad "
Whitney Lemuel & Co 319 Main "
Wood Joseph 73 Harrison "
Wood & Jepson 84 N Main (pork) "
Zamperini Bros 230 and 294 Mineral Spring av and 550 Smithfield av "
Zamperini & Martini 83 Prairie av "
Zavalianges Bros 382 Main "
Almy Gideon W **Portsmouth**
Barrett Edward F "
Grinnell A F & Son "
Crown Churning Co 105 Pavilion av (butterine) **Rumford**
Berman Abraham & Son 1361 Plainfield **Thornton**
Boulton G F 1377 Plainfield "
Dalton Alton 1349 Plainfield "
Schiano Antonio 1326 Plainfield "
Hambly Charles A **Tiverton**
Champlin C B **Wakefield**
Ludwig William 28 Child **Warren**
Sanitary Market 101 N Main "
Watch Hill
Mastuxet Market, Bay st "
Mayott & Ogden **W Barrington**
Babcock Arthur F 5 Prospect P **Westerly**
Broughton George E 6 Main "
Cottrell Frederick R 2 Pierce "
Deutsch Leo 125 Canal "
Joseph George 62 Pleasant "
West Side Cash Market 53 W Broad P "
Westerly Cash Market 12 Main "
Wandall Mitchell **W Kingston**
Woonsocket
Boylan Bros 100 Blackstone "
Burlingame Harry S 1 Monument sq "
Cohen Abraham 527 E School "
Cote's Market 588 N Main "
Daigneault N & Son 195 Bernon "
Fontaine Edmond G 185 S Main "
Ideal Market 93 River "
Marrah Joseph W 288 Main "
Rankin Austin B 91 High "
Vanhouwe & Gaujon 143 Cumberland "
Rhode Island Meal Co **Wyoming**

*Public Stenographers

SAMPSON & MURDOCK CO List and Letter Service Dept 246 Summer
Boston Mass

Publishers

(See Newspapers)

HUDSON IRVING P (see page 1213) **Arctic**
Pawtuxet Valley Daily Times "
Farrally Bros 547 Hope **Bristol**
Freeman E L Company 548 Mill **Central Falls**
Herald Publishing Co 26 Franklin **Newport**
Mercury Publishing Co 182 Thames "
Newport Social Index Assn 182 Thames "
Pitman T T Corp The 207 Thames "
Russo Publishing Co, Perry Mill bldg "
Pawtucket
Brazeau J B S editor and prop LeJean Baptiste 355 Main "
PAWTUCKET TIMES (see page 1212) Times bldg Exchange st "
Providence
SAMPSON & MURDOCK CO (directories and mailing lists and maps) 14 Greene "
Evening Call Publishing Co The 75 Main **Woonsocket**
LaTribune Publishing Co 135 Main "
WOONSOCKET CALL-REPORTER (see page 1213) 75 Main "

*Pulleys

(See Shafting, Hangers & Pulleys)

Quarriers

Arlington
Fenner Frank D 1015 Cranston "
Crumb Quarry Co **Bradford**
Bennett Nelson A **Coventry**
McCORMICK JOSEPH (see page 1035) 319 Taunton av **E Providence**
Herring Pond **Glendale**
Head Alton **Jamestown**
Dalbeattie Granite Works Oak st **Westerly**
NEW ENGLAND GRANITE WORKS The (see page 1209) Ledward av "
SMITH GRANITE CO The (see page 1208) 98 Granite "
Westerly Blue Quarry Co off Tower st "

Railroad Companies

Block Electric Lighting and Transportation Co operated by R I Co **Block Island**
Clyde
Rhode Island Suburban Railway Co operated by R I Co "
Pawtuxet Valley R R operated by N Y, N H & H Co **Hope**
Middletown
Newport & Providence Railroad Co W Main rd "
Narragansett Pier Division R I Company **Narragansett Pier**
Bay State Railway Co 449 to 455 Thames **Newport**
Pawtucket
R I Company 48 East av "
Wakefield
Sea View Division R I Co "
Shore Line Electric Railway Co, Coggeswell st P **Westerly**
Wickford
Sea View Division R I Co "
Woonsocket
R I Company 1097 Social "

Railroad Signals

United Railway Signal Company 131 Valley **E Providence**

Real Estate

(See Brokers)

Clarke Herbert M **Arctic**
Soucy Pierre "
Blair Archibald B 465 Laurel Hill av **Arlington**
Edwards Joseph 50 Rolfe **Auburn**
Sevin George H 726 Park av "
Staples Chas A 276 Wellington avenue "
Milliken Herbert S **Block Island**
Drury John T, Drury blk **Bristol**
Hammill Charles L 149 State "
Straight C H 329 Hope "
Angell Frank C **Centerdale**
Melver Daniel "
Sherwood Charles H **Central Falls**
Dion Elie H 687 Broad "
Duckworth Thomas J 38 Crossman "
Dziok Stanislaw T 556 Mill "
Horan William P 92 Moore "
Loon Charles 68 Clay "
Roberts Frank X & Sons 372 Broad rm 2 "
Hopkins J Curtis **Chepachet**
King L S **Coventicut**
Cranston Print Works
Vallone Luigi 1330 Cranston "
ALLEN ESTATE AGENCY The (see page 1258) 68 Main **E Greenwich**
MacCue William A "
Shippee Moses E, Main st "
E Providence
Johnson Joseph E 8 Ivy "
MacLeod J Glenn H 249 Central av "
Morgan Wm W 239 Waterman av "
Ray Frank N 106 Williams av "
VanWyke Fred E 134 Anthony "
Edgewood
Goff Herbert D 253 Armington "
Angell William **Fruit Hill**
Stiff James P "
Sherwood Charles H **Graniteville**
Randall Harry T **Harmony**
Knowles A C **Jamestown**
Severance Wm H "
Colwell Elmer W **Johnston**
Knightsville
Read Frederick H, Phenix av "
Fitzsimmons Frank E **Lonsdale**
Peacock William M 13 Minerva av "
Bouvier Girouard & Co **Manville**
Sigel Bernat W **Middletown**
Narragansett Pier
Boon Charles E & Co "
Caswell W Herbert "
White Charles A "
Lancellotta George **Natick**
Andrews & Weaver 37 Bellevue av **Newport**
Ball Realty Co 6 Pleasant "
Barker Building & Realty Co 105 Broadway "
Braman Packer 183 Thames "
Brightman William E 164 Bellevue av "
Callahan Geo W 290 Thames "
Chace Harry E 4 Washington square "
Commercial Realty Co 305 Thames "
Cummings John L over 130 Thames "
DeBlois & Eldridge 152 Bellevue av "
Derby Richard C 136 Bellevue avenue "
Dyer Herbert L 64 Broadway and 162 Bellevue av "
Eastern Home Building Association 131 Bellevue av "
Greene Fred W 1 Broadway "
Hammett Clarence A Co 323 Thames "

Hazard Simeon 41 Marlborough **Newport**
Kaull James T 260 Thames "
Loftus Wm 234 Spring "
Narragansett Bay Realty Co 239 Thames "
Paine Frederick H 10 Catherine "
Parsonage J B & Co 10 Franklin "
Reynolds John P 355 B'way "
Simmons Louis L 41 Spring "
Spencer Edward L 4 Realty bldg "
Sweeney Wm G 35 Franklin "
Teits Max 11 Powell av "
Wrightington Clarence H 30 Bellevue av "
Hopkins J A **North Scituate**
MacCree William **Norwood**
Remington C O **Oakland**
Oakland Beach
Oakland Beach Land Co "
Trainor Michael "
Fagan Frank **Pascoag**
Pawtucket
Anderson John A 99 Greene "
Arnold John H & Son 7 High "
Ball James E 188 Main rms 315-316 "
Barclay William H 16 High "
Beswick & Clancy 3 Exchange rm 7 "
Bridge Mill Power Co 188 Main and 12 East av "
Butler Edward P 308 Main rm 104 "
Butler R A 319 Masonic bldg "
Chase Stanley N 30 High "
Conley James H 212 Broad "
Connors George T 18 East av rm 211 "
Crotty & Murphy 199 Main rm 312 "
Curry Joseph F 252 Main rm 4 "
Davis Herbert B 18 East av rm 301 "
Davis Randolph A 407 Smithfield av "
Dean Frank L 255 Main rms 17-18 "
Devlin John H 150 Main rm 115 "
Donahue Leo R 347 Main "
Duckworth Riley 188 Main "
Dyer Benjamin J 23 Broad "
Emery Edward O 34 Melrose av "
Everett Albert P 57 West av "
Gallagher Matthew J 210 Main rms 16 to 19 "
Gordon George L 308 Main rm 211 "
Habershaw William 188 Main rm 307 "
Hague Charles J 188 Main rms 315-316 "
Healey James P 23 Broad rm 7 "
Higgins Thomas D 255 Main rm 19 "
Kelley Walter L 188 Main "
Keough James 188 Main rms 315-316 "
Lawton Charles H 210 Main rm 30 "
Lebeau Isidore F 37 East av "
Legris Charles F 707 York av "
Lescault Realty Co 18 East av rms 401 to 403 "
Lynch William J 18 East av rms 311 "
McArdle Thomas F 150 Main rm 111 "
Miner V L 308 Main rm 221 "
Monast Realty Co 188 Main rms 212-213 "
Mulligan Myles M 26 High "
Ninteau & Son 163 Broad "
O'Brien Thomas 155 Main "
Palin Realty Co 308 Main rm 103 "
Parker George I & Co 18 East avenue "
Peacock William M 308 Main "
Quarmby Joseph 308 Main rm 105 **Pawtucket**
R I Realty Co 84 Broad rm 238 "
Richardson E H & Co 332 Main rm 8 "
Rock John H 210 Main rm 10 "
Schuyler George A 308 Main rm 214 "
Sheldon C H, Sheldon bldg rm 12 "
Shippee Elmer W 24 Spring "
Watjen H E & Co 216 Main "
Wilson James R E & Collection Agency 188 Main rm 302 "
Wilson William W 665 Central avenue "
Pawtuxet
Tucker Frank L 2165 Broad "
Johnson Richard **Pontiac**
Chase Isaac **Portsmouth**
Thorp Edward E **Potter Hill**
Prospect Hill
Fitzsimmons Frank E "
HURLEY RICHARD A (see page 1252) 10 Weybosset rm 226 **Providence**
River Point
Horton-Gardner Corporation "
Knight A H "
Riverside
Becker James P, Willst av "
Ferris Wm A 213 Bullock's Point av "
Thorpe Allston F, Shore rd "
Remington D H **S Scituate**
Valley Falls
Cumberland Land Co "
Hagan Thomas H "
Kinion Patrick 176 Broad "
Champlin James G **Wakefield**
Gardner T A & Co "
Brown J H 34 N Water **Warren**
Watch Hill
Westerly & Watch Hill Real Estate Co opp Post Office "
Bugbee Henry T 3 Main **Westerly**
Burke & Johnson 28 Main "
Coy Frank W 6 High "
Grills Joseph S 97 Canal "
Pendelton Eugene B 10 Main "
Price Walter S 43 Broad "
Saunders W F Realty Co Shore rd P V "
Strout E A Farm Agency 115 W Broad P "
Thorp Howard E 44 High "
Westerly & Watch Hill Real Estate Co 14 Brown bldg "
WILCOX WILLIAM A 41 W Broad P (see page 1250) farm property a specialty "
Brown Frank E **Wickford**
Woonsocket
Briggs B M & Sons 166 Main "
Cossesboom John C 65 Main "
Desrochers Henri 14 Park pl "
Fournier & Hemond 115 Cumberland "
Gilbert Stanislas 61 Cumberland "
Heroux Joseph E 9 Cumberland "
Higgins James H, Longley bldg rm 11 "
Keough Wm F 180 Main "
Merrill George F 251 S Main "
Morin Arthur N 26 Commercial bldg "
Roland Alphonse 131 Boyden "
Ronian Edwin O 84 Main "
Ross Alexander N 27 Commercial bldg "
Soucy Adelard L 517 Social "
United Realty Co 4 Commercial bldg "

Reed & Loom Harness Manufacturers

GOWDEY J A REED & HARNESS MFG CO The (see page 1206) 1226 N Main **Providence**

Refiners & Smelters

Central Falls
Pawtucket Refining & Smelting Works 408 Mill "

Remnants

Parenteau Nora **Centerdale**
Central Falls
Naushon Mills 296 Broad "
Stafford Mill Remnant Rooms 579 Mill "
Pawtucket
Airedale Mills 521 Main "
Brackett Edwin E 146 High "
Charette John 906 Main "
Finley Annie G Mrs 507 Broadway "
LORRAINE MFG CO (see page 1291) 547 Mineral Spring av "
Menard Josephine 78 Capital "
Remnant Shop The 136 Main "
Warburton Leon R 190 Exchange "
Peace Dale
Peace Dale Co-operative Store "
Frank David & Sons Co **Phenix**
Helliwell George E **Wakefield**
Woonsocket
Beaulieu Charles 223 Willow "
Colwell F A 139 Main "
Croman Max 510 Clinton "
Manville Co 283 Social "
New York Woolen Remnant Store 30 Rathbun "
Pawtucket Remnant Store 576 Clinton "

Restaurants

Coutu Felix **Apponaug**
Biltmore Lunch **Arctic**
Coutu Hector "
Joubert & Coutu "
Koock Chin "
Majestic Restaurant "
Saucier Joseph D "
Auburn
Allen Sibella Mrs 553 Park av "
Bagley Dana E 631 Park av "
Hure Matilda Mrs **Block Island**
Sheffield Homer "
Bella Napoli 176 Bradford **Bristol**
Brown George 5 Bradford "
Kemlick William 1 Franklin "
Lindley Benjamin I, Thames cor S Constitution "
Chew James **Centerdale**
Central Falls
Desmarias Alfred 489 Broad "
Ellis E H Mrs 49 Central "
Gignac Joseph O 577 Dexter "
Giroux Joseph 504 Broad "
Janasiewics John 512 Mill "
Parr Joseph 551 Dexter "
Sing Chin 482 Broad "
Weisman Max 532 Dexter "
The Pines, J H Stott **Chepachet**
Williamson Minnie E "
Duffy Philip **Clyde**
Mealy Thomas "
East Greenwich
Bickford Geo C 81 Main "
Burns William E 301 Taunton av **East Providence**
Jacques' Lunch 15 Warren av "
Buxton George L **Graniteville**
Dolan T F "
Tucker Jesse L **Harmony**
Harrisville
Blanchette Delia Mme "
Hope Valley
Jolly Miller Tea Rooms "
Littlefield Ernest **Jamestown**
Lodkey Andrew "
Hannah & Elisabeth Tea House **Little Compton**
Hawkins Nora Mrs **Manton**
Remington Albert T "
Turney Anna "
Belleville W Adelard **Manville**
Elm Cottage **Narragansett Pier**
Alpha Lunch 99 Thames **Newport**
Apollo Lunch Co 285 Thames "

Restaurants—Con

Newport
Arlington The 82 Broadway "
Atsalis & Gregoriados 54 Broadway "
Bellevue Sea Grill 103 Bellevue avenue "
Bosns Demetrios 111 Long whf "
Boston Lunch Co 131 Thames "
Brown George 234 Thames "
Byrnes Isaac 36 Market sq "
Bun Far Low Co 3 Long wharf "
Caferelli Raffaele 25 Long whf "
Carter Annie Mrs 69 Bath rd "
Cassima James E 10 Wash sq "
Conheeny James A 640 Thames "
Crown Restaurant 103½ Thames "
Deomartares Demetrios 115 Long wharf "
Dontopoulos John 44 Bath rd "
Draper Vasilios 25 Long whf "
Gannon Michael H, Bath rd (lunch cart) "
Gladding Robert N 335 Thames (lunch cart) "
Grey Tea Shoppe 182 Thames "
Gunther Chas E 3 Bath road "
Hill Maude F Mrs 14 Franklin "
Holly Tree Restaurant 20 Franklin "
Ideal Sea Grill 125 Thames "
Kramer Alexander 3 Bath rd "
Kratzert & Moy 277 Thames "
Lee Wm (Chinese) 10 Duke "
Lewis Isaac 263 Thames "
Lofblad Oscar Mrs 115 John and 127 Bellevue av "
McCerty Agnes E Mrs 63½ Third "
Matter Charles 189½ Thames "
Melesaratos Michael 46 Broadway "
Monarco Constantino 101 Long wharf "
Newport Beach Assn, Newport Beach "
Papas & Pnaife 11 Long wharf "
Parisian Restaurant 119 Thames "
Presto Lunch 111 Thames "
R I Sea Grill 128½ Thames "
Reilly's American Lunch and Restaurants 381 Thames "
Robinson Robert, Washington square (lunch cart) "
Russell Robert 127 Long wharf "
Stanas John 33 Long wharf "
Tobin Matthew D rear 213 Thames "
Tokio Restaurant 114 Thames "
Vermont Lunch 346 Thames "
Wilaker Barney 271 Thames "
Yick Ling Lowe 8 Prospect Hill "
Dubois Albert **N Tiverton**
Elkins James **Pascoag**

Pawtucket
Adler Frank O 428 Central av "
Blackstone Lunch 173 Main "
Breault Noel 28 Benefit "
Caliscoudas Alexander 39 Pawtucket av "
Canning James J 191 Dexter "
Canton Co 224 Main "
Carlin John C 50 Broad "
Caulkins William S, Main cor Pine (lunch cart) "
Cootras Alex 409 Main "
Crown Lunch 21 Broadway "
Giusti & Donato 107 Broad "
Home Café 149 Main "
King Hugh Co 179 Main "
Manolakos Bros 50 East av "
Maryland Club 217 Main "
Me Hong Low 179 Main "
Morrin & Dame 598 Pawtucket avenue "
Oriental Restaurant 283 Main "
Paquin Francois jr 37 Vale "
Pawtucket Quick Lunch 15 Railroad av "
Pawtucket Quick Lunch & Restaurant 4 Dexter Pawtucket
Peter's Restaurant 19 N Union "
Polstes & Skouras 31 N Main "
Puritan Lunch 107 Broad "
Rigby Samuel 416 Mineral Spring av "
Sambanis Steve 209 Dexter "
Shanghai Restaurant 43 East av "
Tougas Arcade 744 Broadway "
Waldorf Lunch Co of R I Inc 205 and 217 Main "
Wild Joseph 799 Weeden "

Pawtuxet
Searle Frank 2203 Broad "
Smith's Bank Cafe "
Shepard Frank M 161 Roger Williams av **Phillipsdale**
Barker Benjamin P **Portsmouth**
Jackson George W "
Parkinson Thomas Mrs "
Thorpe Eva Mrs "
Fuller Charles A **Richmond**
Sheldon Ernest W **River Point**
Angell Oliver T 411 Bullock's Point av **Riverside**
Antonelli Joseph 13 Lincoln av "
Goff Chas F 253 Bullock's Point av "
Rochon Albert O 1144 Pawtucket av **Rumford**
Manchester Owen D C (shore dinners) **Sakonnet**

Saunderstown
White Heron Tea Rooms "
Sayles Lunch Club **Saylesville**
Duffy James J 1668 Elmwood av **South Elmwood**
Boardman Ralph **Tiverton**
Simmons Henry F "
Davignon John **Valley Falls**
Robinson George "
StCharles, William Crittendon prop **Wakefield**
StClair, Frank Smith prop "
Sheldon Julia B "
Chin Nom (Chinese) **Warren**
Ciniglio Luigi 47 N Water "
Lonergan Wm J 35 Joyce "
McCann Thomas J, Railroad avenue "
O'Neil Martin W, Market st "
Cutting Laturn **Washington**
Sciotti Michele **W Barrington**
Brown Betty Tea Rooms & Exchange 43 Broad **Westerly**
Brown & Champlin 30 Canal "
Canton Restaurant 22 Main "
Dubrulle & Galin 7 Main "
Girard Joseph A W, Broad (on the bridge) P (lunch cart) "
Hotel Martin Lunchroom & Restaurant 40 Canal "
Knight Eugene F 7 Railroad av "
Oaks Restaurant 38–40 Main "
Sisson W Bernard, W Broad nr bridge (P) lunch cart "
State Line Lunch & Restaurant 3 Potter bldg (on the bridge) P "
Wilcox A E **West Kingston**
Katy Did Tea Rooms **Wickford**

Woonsocket
Arava George T 321 Main "
Brady James P 331 High (wagon) "
Burke Dennis C 233 Main "
Comire Leon 30 S Main "
Cotê Homer 25 Clinton (lunch) "
Dolan James E 23 Main "
Fitspatrick Frank R, Market sq "
Gay Adelbert E 258 Main "
Goulet Alexandre 22 High "
Italian & American Restaurant 81 Cumberland "
Joly Joseph 14 Social (wagon) "
Kasabali Taso 38 Main "
King Yen Restaurant 14 Monument sq "
Model Restaurant 130 Main "
Nault Albert 641 Clinton "
Rainville Wm 32 Cumberland "
Renaud Euclid 36 Center "
Shanghai Low Co 265 Main "
Shtikoe & Hotova 8 Main "
Smith Joseph 560 Social "
The Warner 28 Mechanic av "

*Roll Coverers

(See Top Roll Coverers)

Roofers

Gillies John 352 Spring **Newport**
Bryant Charles M (slate) 258 High **Pawtucket**
Lull Harry F Estate 308 Main rm 205 "
Maguire J T Co r 118 Spring "
Pawtucket Roofing Co 60 Coyle av "
French O P & Sons Co 42 Dexter **Woonsocket**
Robert J H & Son 90 Front "

Rubber Goods

MANUFACTURERS

Narragansett Rubber Co 228 Wood **Bristol**
National India Rubber Co, Wood st "
U S Rubber Co, Wood opp Bradford "
O'Bannon Corporation (International Rubber Cloth division) **W Barrington**
Woonsocket Rubber Co (foot wear) 85 Fairmount **Woonsocket**

DEALERS

Hayward Rubber Co 273 Main **Pawtucket**
Alling Rubber Co 32 High **Westerly**

Rubber Stamps

Stedman Press The 52 High **Westerly**

Rugs & Mats

MANUFACTURERS

Brownell Elvira Mrs (braided mats) **Pawtucket**
R I Rug Works 334 East av "
Carty Mary A **River Point**
Hearthside Looms, Great rd **Saylesville**
Harvey James F Mrs (rag rugs) **Wakefield**
Chase Edgar M 147 Canal **Westerly**

Safe Deposit Vaults

Harrisville Safe Deposit Co **Harrisville**
Aquidneck National Bank 286–290 Thames **Newport**
Newport Trust Co 303 Thames "
Pawtucket Safe Deposit & Trust Co 225 Main **Pawtucket**
Slater Trust Co 210 Main cor East av "

Sailmakers

McLellan & Heald 335 Thames **Newport**
Scott John F r 140 Long whf "

*Sanitariums

(See Hospitals)

Sash, Doors & Blinds

Barber Ernest **Hope Valley**
Inman Lumber Co **Pascoag**
Lord Edgar H Co The, North Main and Cole **Pawtucket**

PAWTUCKET SASH & BLIND CO (see page 1080)
24 to 28 Mason **Pawtucket**
Tingley Frank E 80 Conant "
Westerly Lumber Co Inc, Oak cor High **Westerly**

Sausage Makers

Yagnesak Paul **Glendale**
Marieville
Bison Mat 82 Vincent av "
Blias C C **Wakefield**
Eldred John "

Savings Banks

(See Banks, &c)

Credit Union The of Notre Dame of Central Falls Inc 46 Fales **Central Falls**
Greenville
SMITHFIELD SAVINGS BANK (see page 1070) "
Mechanics Savings Bank of Westerly (in liquidation) 58 High **Westerly**

Sawdust Dealer

Phillips Charles 187 Dexter **Pawtucket**

Sawing & Planing Mills

Gray James L **Adamsville**
Ross Frank W **Bridgeton**
Plante Nelson **Chepachet**
Steer John P "
Salisbury E O **Coventry Center**
Edwards Wm H **Exeter**
Anthony Louis W **Jamestown**
Peckham Arthur N **Kingston**
Joslin Leonard **Liberty**
Narragansett Pier
Tucker J C Co "
Inman Lumber Co **Pascoag**
Plant A (shingles) "
Pawtucket
Smith Benj F Co 22 Mason "
Swan L A **Pine Hill**
Pinedale Mills **Rockville**
Chafee George W **Shannock**
Bartlett Fay E **Smithfield**
Hoxsie F L **Wakefield**
W Kingston
Champlin Lumber Co "
Girard Henry "
Woonsocket
Pelletier Joseph 50 River "

Schools & Academies

(See Teachers)

StJames (parochial) **Arctic**
Tellier Leontine (private) "
Arctic Center
StJohn the Baptist (parochial) "
Barrington
StAndrew's Industrial School Rev William M Chapin prin "
Private School 86 State, Evelin C Bache prin **Bristol**
East Greenwich Academy Inc 1802 Francis D Blakeslee prin **E Greenwich**
East Providence
StMary's Seminary, Bay View "
Oaklawn School for Girls (State of R I) Mrs Clara F Forbush supt **Howard**
Sockanosset School for Boys (State of R I) E E Gardner supt "
Kingston
R I State College Inc 1892 Howard Edwards president "
StJames (parochial) **Manville**
StGeorge's School, Stephen P Cabot prin **Middletown**
StJoseph's (parochial) **Natick**
Child's Commercial College 140½ Thames **Newport**
Freeman Eleanor L 37 Powel av (private) "
Langley Alfred G 1 School (tutor) "
Newport Stenographic School 305 Thames "
StAugustin's School (parochial) Harrison av cor Marchant "
StMary's (parochial) Levin st "
Sisters of Mercy 261 Spring "
Tolethorpe School for Girls Cliff av cor Bath road "
Walsh Misses The 125 Church "
Wilks Nina M 14 Whitefield "
Notre Dame de Bon Court **Pawtucket**
International Correspondence School 308 Main rm 109 "
Kinyon's Commercial School 23 Broad "
Our Lady of Consolation (parochial) 111 Sabin "
R I School of Music 76 Miller "
Sacred Heart (parochial) Lupine st "
StJohn Baptist's (parochial) 39 Quincy av "
StJoseph's (parochial) 206 Walcott "
StMary's (parochial) 163 George "
Tabbutt-Hubbard School The Julia Tabbut-Hubbard prop 25 Maple "
Our Lady of Lourdes (parochial) **Phenix**
Slocum
R I School for Feeble Minded "
StPatrick's (parochial) Broad st **Valley Falls**
StJean Baptiste (parochial), Main st **Warren**
Westerly Business College 39–41 High **Westerly**
Woonsocket
Franciscan Sisters' Missionary of Mary School (parochial) StJoseph st "
Holy Family School (parochial) 404 S Main "
Les Religieuses de Jesus-Marie Academy (boarding) 61 Park av "
Sacred Heart College (parochial) 43 Hamlet av "
StAloysius School (parochial) George opp Chester "
StAnn's (parochial) Gaulin av cor Locust "
StBernard Convent 159 Earle "
StCharles (parochial) Daniels cor Earle st "
StLouis de Gonzague College 882 Social "
Woonsocket Commercial School 87 Main "

*Scouring Soap

DRAPER J O CO (see page 1271) 171 Front **Pawtucket**

Screw Manufacturers

HASKELL WILLIAM H MFG CO (see page 1073)
26 Commerce **Pawtucket**
O'Neil Joseph H jr 519 Main (wooden) "
Pawtucket Screw Co Inc 143 Hughes av "
Valley Falls
Standart Nut & Bolt Co "

Sewing Machines

Read George B **Arctic**
Arlington
Jennings Thomas J 9 Bailey "
Roberge Napoleon 388 Central **Central Falls**
DeCarlo Dominico **Natick**
Singer Sewing Machine Co 5 Broadway **Newport**
White Sewing Machine Co 435 Thames "
Morin Isaac F **N Tiverton**
Boehnke August 6 Montgomery **Pawtucket**
Lewis A Ernest 223 Mineral Spring av and 36 Prospect "
Singer Sewing Machine Co 28 High "
White Sewing Machine Co 136 Broad "
Hall Geo H **Wakefield**
Dinis Jacintho F **Warren**
Singer Sewing Machine Co 65 High **Westerly**
Singer Sewing Machine Co 319 Main **Woonsocket**

Shafting Hangers & Pulleys

WHITE J S CO (see page 1136) 22–24 Dexter **Pawtucket**

Sheet Metal Workers

Auburn
Huling Earl D 417 Pontiac av "
Central Falls
Allenson Joseph 426 Dexter "
Buteau John H **Hope Valley**
Shepley J Irving 34 Marlborough **Newport**
Shepley William 9 Oak "
Watson F A 48 Touro "
Charland Joseph & Co 103 Exchange **Pawtucket**
Charland Zoel 11 Read "
Daniels John 606 Smithfield av "
Davis Frank 424–426 Main "
Farber Cornice Works rear 54 East av "
Lundstrom Swan 235 Barton "
Pawtucket Auto Radiator Co 99 East av "
Reets Robert C Co 75 Montgomery "
Wilson S C & Son 27–29 High "
Fish William H **Portsmouth**
Graham Robert **River Point**
Bourassa Thos F **W Barrington**
Foster Lafayette L 40 Mechanic P **Westerly**
Thorp's Tin Plate & Sheet Metal Works 8 Coggswell P "
Woonsocket
Demarn Wm H 41 River "
Getchell S S & Son, Island pl "
Marcoux E A & Son 28 Cumberland "
Sylvestre & Brodeur Co 19 Monument sq "

Shingles

Joslin Leonard **Liberty**
HAWKINS LUMBER CO (see page 1183) 1 Washington av **Riverside**

Ship Chandler

O'Connell James T 89 Long wharf **Newport**

Shirt Manufacturers

Lenox Shirt Factory, Stillman av S **Westerly**

Shoddy Manufacturers

(See Textile Mfrs—woolen and worsted goods and shoddy)

Shoe Dealers

Benoit Cleophase **Anthony**
Brouillard & Lachance **Arctic**
Petrarca Palmerino "
Marra Guy **Ashaway**
Prag Aby **Berkeley**
Maloof J P & Bro **Block Island**
Negus R A "
Inman Lester E **Bridgeton**

Shoe Dealers—Con

Bristol
Butler's Shoe Store 452 Hope "
Narditaky Samuel 302 Hope "
Nerone Augustus P 561 Hope "
Panzarella A C 401 Wood "
Turrillo Michael 346 Wood "

Central Falls
Clare Peter 614 Dexter "
Sentler Barney 534 Mill and 6 Central "
Duke Charles & Co Clyde
Hawkins Edwin S P Crompton
Whipple George A Diamond Hill
East Greenwich
Boren Magnus T 11 Main "
Goldstein Isaac "
Silverman Herman 105 Main "
Hepworth James Hope Valley
Williams William Jamestown
Gauvin A & Son Manville
Loranger Joseph "
Tetrault Magloire "

Narragansett Pier
Finklestein Jacob "
Podrat William "
Petrarca Annibale 97 Main Natick

Newport
Bullock Richard 240 Thames "
Carrellas Manuel F 152 B'way "
Cummings John L 130 Thames "
Downing Benjamin F 3d 191 Thames "
Frank Bros 198 Bellevue av "
Friedman Samuel 36 W B'way "
Gash Robert S 405 Thames "
Kanarek Oscar 435 Thames "
Podrat Joseph & Sons 226 Thames "
Popple George G 132 Thames "
Ramlose James S 43 Thames "
Seabury T Mumford Co 214 Thames "
Shoe Mart 178½ Thames and 7 Mary "
Shoe Outlet Manufacturers 257 Thames "
Silvia Manuel 29 Caleb Earl "
Walk Over Boot Shop 226 Thames "
Walker William Mrs N Tiverton
Dubois Arthur Pascoag

Pawtucket
Berick Abram 130 Broad "
Berick Clara Mrs 40 East av "
Butler Wm P & Co 153 Main "
Casey Peter L 292 Main "
Cohen Adolph 254 Main "
Cohen Samuel 241 Lonsdale av "
Douglas W L Shoe Co 31 Broad "
Evans & Young 243 Main "
Goldberg Jacob 252 Mineral Spring av "
Krinuck Abraham 67 N Main "
Lynd & Murphy Co 3 and 5 Broad "
Lynn & Brockton Shoe Outlet 222 Main "
Mellion Joseph 44 N Main and 25 High "
Mellion Maurice J 25 High "
Modern Shoe Stores Co 225–227 Main "
Newark Shoe Stores Co 154 Main "
Perlow Max 58 N Main "
Scallin Archibald C 186 Main "
Sholovits Abraham 578 Broadway "
Arcand Stanislaus Main st Phenix
Rushton Francis Thornton
Litchfeld August Tiverton
White Andrew P "
Green Louis Valley Falls
Hecker Oscar "
Stein Samuel "
Clarke Charles A Est Wakefield
Jones Bros "
Palmer L W Co "
Shannon D W "
Bander Joseph M Warren
Silverman Jacob 6 Market "
Warren Shoe Co, 8 Main st "
Bonney William H Washington
Brockton Shoe Co 11 West Broad P ..... Westerly
Duff-Lowry Co 48 High "
Leading Clothing & Shoe Store 23 West Broad P "
Modern Shoe Shop 4 Canal "
Saunders & Wells 32 Main "
Peckham Frank A Wickford

Woonsocket
Beakman & Moran 94 Main "
Boston Sample Shoe Store 607 Clinton "
Boucher-Tetu Co The 98 Main "
Breault Josephine 42 Main "
Clemente Philipe 512 Clinton "
Cohen & Goldstein 28–30 Main "
Goldsmith Geo M 89 Main "
Grenon Clement 67 Cumberland "
Guedesse Moise P 26 Cumberland "
Lafayette Shoe Co 144 Main "
Long John J & Co 310 Main "
Martin Shoe Co 170 Main "
Modern Shoe Stores Co 94–96 Main "
Moreau Bros 46 Cumberland "
Newark Shoe Stores Co 107 Main "
Pelletier Bros 530 Social "
Peloquin's Footery 255 Main "
Regal Shoe Store 118 Main "
Veroneau's Boot Shop 281 Main "

Shoe Findings

Newport
Forman Morris & Bro (leather) "
Abbott Frederick L 11 Angle (insoles) ..... Pawtucket
Bishop L W Co 10 Darrow (ornaments) "

Shoe Lace Manufacturers

Central Falls
Star Braiding Co 1 Clay "
Joslin Mfg Co Clayville

Coventry Center
United Lace & Braid Co "
B B Tip Co, Farrell st Pawtucket
Glencairn Mfg Co, Cottage cor Saunders "
Globe Braiding Co 381 N Main "
Kenyon John J Mfg Co 120 Webster "
Woco Braid Co Phenix
Cowen Braid Mfg Co River Point
Joslin Mfg Co Rockland
Joslin Mfg Co S Scituate
Triangle Lace Co 11 W Broad P ..... Westerly
Ross Braid Co, Logee nr Manville rd ..... Woonsocket

Shoe Repairers

Albion
Letourneau Joseph 80 School "
Turrisi Frank Alton
Aaronian Nishan Apponaug
Bifulci Ernesto "
Ansay Leon Arctic
Brouillard & Lachance "
Cayouette H & Son "
DiMartino John "
Drouin Prudent "
Hubert Ernest "
Petrarca Palmerino "
Salas Joseph "

Arlington
Lepro James 900 Cranston "
Marra Guy Ashaway
Marro Joseph "
Prague A Ashton
Gatto Ralph 645 Park av Auburn
Gravelle Chas H 628 Park av "
Nordstrom Gustaf 828 Park av "
Clay William Berkeley

Bristol
Capocchiano John 572 Wood "
Levy Louis 35 State "
Massa Antonio 124 Franklin "
Millemaggi Carmel 148 Bradford Bristol
Narodditaky Samuel 302 Hope "
Tammaro Carlo 419 Wood "
Varuolo Petro 43 Bradford "
DeStephano Frank Centerdale
Fogarty James B "

Central Falls
Ainsworth Arthur 512 Dexter "
Broad Street Shoe Repairing Co 598 Broad "
Brown John 28 Cross "
Brunelle Albert 96 King "
Central Falls Shoe Repairing 340 Broad "
Durand Adelard 566 Pine "
Feder Charles K 10 Fales "
Gawlik Joseph 386 High "
Jette Laurent 534 Dexter "
Leperche Benoni 98 Adams av "
Marcoux Pierre J 16 Hedley av "
Massin George 135 Washington "
Mshati Yooraki 130 Washington "
Pambukjian Martin 429 Dexter "
Peloquin Joseph 154 Cowden "
Renaud Francis 485 Broad "
Schaffer Henry S 590½ Broad "
Sentler Samuel 517 Dexter "
Tesler Abraham 610 Broad "
Zacharwics Joseph 664 Pine "
Dinifrio Antonio 1279 Cranston....Cranston Print Works
Gullmette Eugene A 37 Byron "
Olivo Virginio 744 Dyer av "
Pol Vincenzo 1608 Cranston "
Kandl John Crompton
Levenson William C "
Yarrish S Cumberland
Whipple George A, Diamond Hill rd ..... Diamond Hill

East Greenwich
Calori Frank, Main st "
Jacobson Israel 39 Main "
Caldarone Pasquale 273 Waterman av ..... E Providence
Cirieco Gaetano 282 Taunton av "
Damico Jerry 144½ Taunton av "
Fraschetti C 244 Warren av "
Fratus Alexander 23 Brow "
Paso Samuel 2 Valley "
Square Deal Shoe Repair Shop 10 Taunton av "

Edgewood
Abrussese Michel 1748 Broad "
Hawkes Frank O Foster Center
Wood Robinson Graniteville
Garnett William Greystone
Cabana Thomas Harrisville
Prince Harold Hope Valley
Nelson Peter Jamestown

Little Compton
Cochrane James L "
Sondler Joseph Lonsdale
Tonopta Antone "
Blanchette Antoine Manville
Jackson John "
Londei Carckdio "
Loranger Joseph "
Tatreault Magloire "
Fabio Fortinatti Marieville
Darid John Narragansett Pier
Sevigny Henry Natick

Newport
Amandorla Giuseppe 64 Spring "
Auerbach Samuel 69 Thames "
Baccaro Angelo 513 Thames "
Bels & Koulowvorts 112 Thames "
Bruno Michael 25 Third "
Cappuciilli John A 358 Thames "
Caruso Tomasso 61 Warner "
Ciampanelli Michelino 658 Thames "
Colliaros Theodore 73 Long wharf "
D'Agata Carmine 12 Collins "
Ferry Jeremiah 114 Levin "
Generi Gaetano 5 Farewell "
Grobman Abraham 3 Poplar "
Jones Cornelius S 4 Stewart "
Kanarek Jacob 3 Branch "
Kohrn Bernard 63 Bridge "

Newport
Lahoud Joseph 6 Fillmore "
Martin Joseph 41 Franklin "
Mastrovito M 140 B'way "
Millman Joseph 6 Market sq "
Patuto Joseph A 241 Spring "
Piccolo Quereno 8½ Duke "
Posner Jacob 118 Broadway "
Sarney Anthony 338 Thames "
Schaefer Louis 48 Third "
Simevich Jacob 58½ Thames "
Sprimulli Vincent 406 Thames "
Stevens James J 520 Thames "
Sullivan Timothy J 56 W Broadway "
Tubley Frank 492 Thames "
Visco Albert 132½ Spring "
Zagaglia Angelo 39 Bath rd "
Torris Jim N Scituate
Solvo Elan D N Tiverton
Berk Harry Pascoag
Kellar Frank "
Amendola Thomas 225 Barton ..... Pawtucket
Bagdasarian Dickeran 242 Middle "
Ball John 104 Slater "
Bastow Holdsworth 541 Smithfield av "
Berman Joseph 16 Broadway "
Berman Louis 508 Main "
Birnbaum Hyman 945 Main "
Bleehner Carl 98 Central "
Blum Abraham 753 Main "
Boslowitz Joseph 267 Mineral Spring av "
Bouthilette Alexander 342 Mineral Spring av "
Brill Hyman 60 Main "
Carufel Edmond 144 Chaplin "
Cetri Antonio 598 Smithfield av "
Cohen Samuel 241 Lonsdale av "
Colacio Joseph 9 Branch "
Enander John N 380 Main "
Exchange Shoe Repairing Co 122 Exchange "
Ferreira Louis 185 Pond "
Fridenn John 532 Lonsdale av "
Grossman Jacob 34 Prospect "
Horowitz Harry 628 Main "
Jette Joseph 81 John "
Katsaides Peter 184 Pleasant "
Kayatta Charles 679 Main "
Kayatta Moses P 904 Main "
Kazanjian Donabed 737 Central av "
Kehrer Anton 27 Summer "
Krinuck & Kotlen 65 N Main "
Lagasse Isidore Z 656 Central av "
Langlois Ludger 7 Margaret "
Lazouras & Dolias Co 8 Division "
Lefebvre Joseph 100 Broad "
Martisian Krekor 167 Benefit "
Mattei Rocco 31 Water "
Mellion Louis 168 N Main "
Moosa Dimitri 21 Kenyon av "
Moosa Joseph 137 Mendon av "
Needle Samuel 312 Mineral Spring av "
Nordkvist Peter 6 Waldo "
Palatnek Harry 6 Baptist "
Pappas Charles 381 Main "
Perethian Krikor 7 Benefit "
Pezza Antone 374 Mineral Spring av "
Pieretti Arturo 203 Division "
Resk Daad 81 Park "
Rosenberg Louis 286 Pawtucket av "
Rubinacci Giuseppe 175 Prospect "
Russian John 75 N Bend "
StGermain Louis J 112 Sabin "
Sammler Joseph 185 East "
Sandler George 110 N Main "
Sandler Samuel 596 Pawtucket avenue "
Seguin Edmund A 55 Lilac "
Seltser Joseph 104 N Main "
Shapiro Hyman 608 Broadway "
Sholovits Abraham 578 Broadway "

Pawtucket
Simon George 84 George "
Soffa Joseph 264 East av "
Toste George 35 Summer "
Tucci Antonio 703 Broadway "
Wallace Edmund W 110 Mendon av "
Yessian Atche 100 Park "
Zakarian Sachis 301 Fountain "
Ansivino Floriano 2186½ Broad ..... Pawtuxet
Westberg Anton 2177 Broad "
Delphino Michele Peace Dale
Pisani Felix "
Arcand Stanislaus Phenix
Penoy Eugene "
Tedeschi Joseph Pontiac
Cochrane James L Portsmouth
Gregson Harry Prospect Hill
Pettine Luigi Quidnick
Beresford Robert Richmond
Pettine Antonio River Point
Bruseny Frank 3738 Pawtucket av ..... Riverside
Kcerner Frank 3734 Pawtucket av "
Martinovitch Walter 405 Bullock's Point av "
Nelson Alexander Saylesville
Sproul Matthew "

Thornton
Gambo Aniceto 1392 Plainfield "
Holroyd Charles F 1369 Plainfield "
Rainone Carlo 1371 Plainfield "
Ricci Anacleto 1368 Plainfield "
Lichtfeldt Alfred Tiverton
Glassman Nathan Valley Falls
Lesnook Michael "
Yarrish Sam 172 Broad "
Petrus Louis, Main st Wakefield
Philbrick B P "
Shannon D W "
Bacon Oliver 100 S Water Warren
Daniel Angelo 29 N Water "
Kozik Sebastian 12 West "
Natel John B, Main st "
Palmieri Ernesto 98 N Main "
Saviano Gennara 39 N Water "
Znamirowski Leopold 88 N Water "

Westerly
Adamiri Angelo 53½ Pierce "
Azzinora Antonio, Broad n Union "
Boston Shoe Repairing Co 61 High "
Cowie John 71 Main "
Farago Stephen 32 Canal "
Ferraro Frank 77 W Broad P "
Lupica Nicholas 95½ Canal P "
Mazzarelli Jos 82 W Broad P "
New York Shoe Repairing Co 4 Main "
Shebelia Antonio 84 Granite "
Sylvia Albert 15 W Broad P "
Tassone Vincenzo 72 Main "

Woonsocket
Ayotte Anselme 54½ Main "
Ayotte George 128 Court "
Beaudoin Michel 554 Clinton "
Belanger Norbert 285 Third av "
Benjamin Edward 3 Short "
Braley William H 2 River "
Briere Telesphore 1047 Social "
Brown Wolf 1 Social "
Bruno Prospere 1078 Social "
Cook Seth A 146 N Main "
D'Antonio Vittorio 33 Sayles "
Dion Cyprien A 149 Cumberland "
Dufresne Louis 281 Willow "
Fauteux Anselme 776 Social "
Hetu Hyacinthe 40 South "
Lamoureaux T J 68 Center "
Laramee Bros 218 Bernon "
Lazarus Philip 15 Blackstone "
Letourneau Francois 34 Rathbun "
Levin Louis 63 North Main "
Lusignan Chas F 579 Clinton "
Modern Shoe & Rubber Repairing Co 8 South Main "
Nigohosian Mysak 151 S Main "
Phillips Harry 283 Olo "
Pierannunzi M C 125 Court "
Rivard Theophile 115 Front "
Scaramella Romano 44 Blackstone "
Smith Thomas 124 Bernon "
Stein Harry 27 Arnold "
Sylvestre Adolphe 65 Cumberland "
Villani Salvatore 25 Rathbun "
Zarigian Mike 308 River "

Shooting Gallery

Pawtucket
Kalcounos Charles 35½ Broad "

**Shuttle Manufacturers*

SHAMBOW SHUTTLE CO (see page 1206) 585 to 601 N Main ..... Woonsocket

**Shuttle Supplies*

Woonsocket
SHAMBOW SHUTTLE CO (see page 1206) (irons and spindles) 585 to 601 N Main "

**Silk Manufacturers*

(See Textile Mfrs)

Soap Manufacturers

East Providence
Humes Mfg Co 108 Water "

Hughesdale
Bradford Soap Works "
DRAPER J O CO (see page 1271, also soap powders) 171 Front ..... Pawtucket
Royal Chemical Co Phenix

Providence
ORIGINAL BRADFORD SOAP WORKS Inc (see page 1272) 213 Blackstone "
Standard Soap Mfg Co 118 Bernon ..... Woonsocket

**Soda & Tonics*

(See Bottlers)

Soft Drinks

Alexander John 18–20 W Pelham ..... Newport
Barter F Winslow 27 Commercial wharf (wholesale) "
Brown Lampos 119 Long whf "
Crowley Dennis 596 Thames "
Finn John H 497 Spring "
Lowney John 442 Thames "
Riley James H 128 Long whf "
Sheehan & Martland 114 Thames "
Sullivan Jeremiah T 467 Thames "

**Special Lists Compiled*

SAMPSON & MURDOCK CO List & Letter Service Dept 246 Summer Boston Mass

**Spool Cotton*

(See Thread Mfrs)

Pawtucket
BLODGETT & OBSWELL CO (see page 1292) 200 Front "

Spool & Bobbin Mfrs

Atwood, Crawford Co 5 and 7 Central av ..... Pawtucket
Thorne Edward H & Son 45 Bucklin (paper) "

Providence
SMITH E E CO (see page 1181) 136 Rhodes (special) "
Potter Bros S Scituate
Macrodi Fibre Co (spools) rear 115 Front ..... Woonsocket

Sporting Goods

Cookson William C **Arctic**
Crompton New Store **Crompton**
Bancroft Fred J Estate (lawn tennis racquet mfr) 33 Bayley **Pawtucket**
Jocoy J K **Wakefield**
Tucker J C Co "
Girven Samuel & Co 86-88 Main **Westerly**

Stables

Demers Fred **Arctic**
Dutilly Mack "
Ocean View Hotel **Block Island**
Hawkins Fenner **Bridgeton**
Wood O L **Bristol**
Carroll James S 71 Washington (hacks to let) **Central Falls**
Morse Henry A 68 Cross "
Steere Harris **Chepachet**
Steere James B "
Smith William M **Clyde**
E Greenwich
Tilley Henry C, Main st "
E Providence
Armstrong James M 15 First
Hoyle George 64 Warren av "
Battey J A jr **Fiskville**
Wheeler C **Harrisville**
Leach Everett L **Hope**
Blacklock Herbert C **Hope Valley**
Matteson Willard A "
Littlefield N S **Jamestown**
Cote H **Manville**
Ninteau Prospere "
Stott Everett **Mapleville**
Narragansett Pier
Champlin Edward C "
Natick Boarding Stable **Natick**
Corridon William T 12 Van-Zandt av (livery) **Newport**
Curtis Thomas R 50 Touro "
Kerins Thomas, Chapel st "
Lawton Richard J rear 83 William "
Shanahan Dennis 15 to 37 Weaver avenue "
Stewart A & Son 19 Pelham "
Sullivan J K, N Y Yacht Club's wharf "
Walker Carroll L 14 Brinley "
Angell William F **N Scituate**
Remington C O **Oakland**
Pawtucket
Arnold Henry M & Son, Summer cor North Union "
Gill Thomas P 288 Pleasant "
McNally Bros 9 School "
Mathewson William S rear 71 East av "
Smith Patrick H 150 South Bend "
Davies Henry **Phenix**
StGermaine Antoine "
Lindsay Place Hotel **Saylesville**
Perry Henry W **Wakefield**
Monroe Edward Staples **Warren**
Whitman Lowell M **Washington**
Brown Edward A, Coggswell st P **Westerly**
Burk Wm A, Commerce st "
Wilcox A E **W Kingston**
Dansereau John P, Cook's Hill lane **Woonsocket**
Heath Edward U r 5 Market sq "
Nugent John & Son 36 Social "
Union Livery Co 100 and 112 River "
Woonsocket Hotel Stable rear 10 Market square "

Stair Builders

Pawtucket
Jacob & Lasalle 88 Pleasant "
Smales George Co 72 Pleasant "

Steam Drainage Appliances

Massachusetts Steam Specialty Co 627 Park av **Auburn**

*Steam Fitters

(See Plumbers, Steam and Gas Fitters)

*Steam, Gas & Water Pipe Fitters

(See Plumbers, Steam and Gas Fitters)

*Steam Yachts

NOCK FREDERIC S (see page 1211) **E Greenwich**

Steam & Hot Water Heating Apparatus

DUPUIS FRANK COMPANY Inc (see page 1235) 599 Main **Pawtucket**

*Steamers

(See Transportation Lines)

*Steel Die Printers

EASTERN ADVERTISING CO (see page 1243) 736 Central av **Pawtucket**

Steeple Jack

Pawtucket
Deforge Oliver F 75 Sherman "

*Steeple & Chimney Climbing

BOSTON LIGHTNING ROD CO (see page 1177) 1047 Old South bldg **Boston Mass**

Stenographers

Newport
Callis Lylian A 482 Broadway "
Champlin Clarissa M 152 Bellevue av "
Harrington Francis J 80 John "
Roderick Mary J 217 Spring "
Sheldon Julia E 41 Sherman "

Stone Dealers

(See Granite and Marble Workers; also Quarries)

NEW HAVEN TRAP ROCK CO The (see page 1275) 70 Point **Providence**

Storage

Andrews Express & Storage Warehouse Inc 7 Fir **Newport**
Newport Fisheries Ice & Cold Storage Co 95 Long wharf "
Newport Storage Co 30 Bellevue av "
Auditorium Furniture Storage 63 Park pl **Pawtucket**
Darlington Warehouse Co, Brook street "

Stoves, Ranges & Heaters

(See House Furnishing Goods)

Newport
Cassiday Pat'k F 404 Thames "
Hodge E S Co **Peace Dale**
Bates Luther **Wakefield**
Sheldon John L "

Surveyors

Woonsocket
Parker Charles A 65 Main "

Tag Manufacturers

Arnold George B **Warren**

Tailors

DeBorrelli M **Apponaug**
Brown William **Arctic**
Caposio Michael L "
Ciummo F "
Plante Joseph "
Roche J D "
Colonial Tailoring Co 1274 Elmwood av and 524 Pontiac av **Auburn**
Merola Antonio 628 Park av "
Aiello Vincent 374 Wood **Bristol**
David Abraham 301 Hope "
DeFelice Alfonso 355 Wood "
DeLauro Alfredo 372 Hope "
Lollo A D 483 Hope "
Phenes I 17 State "
Wilkinson John J 481 Hope "
Rosenthal Reuben **Centerdale**
Ackerway Gebran M 372 Broad **Central Falls**
Feder Henry 412 High "
Feldman Peter 576 Broad "
Gennawey Louis 361 Broad "
Greenberg Barnet 348 Broad "
Hite Isaac 520 Mill "
Jablecki Joseph 59 Central "
Kania Vincent 67 Central "
Lew Hymen 459 Broad "
Motyl Joseph 98 Central "
Pannone Frank 403 Dexter "
Smith Daniel H 466 Dexter "
Souckar George 523 Dexter "
Soued George 667 Dexter "
Tartoussy Joseph 720 Dexter "
Cumberland
Wolff Barney, Mendon rd "
East Greenwich
Johnson Louis 75 Main "
Lindquist Carl A, Main st "
Peterson A G 24 Main "
Star Tailoring Co 51 Main "
Williams Harry "
E Providence
Boaler A 791 N Broadway "
Deniah Saulle 7 Warren av "
Greenfield Nathan 11 Taunton av "
Square Tailoring Co 11 Taunton av "
Eden Park
Levin Louis 524 Pontiac av "
Edgewood
Lombardozzi Co 1740 Broad "
Robinson John B **Graniteville**
Kennedy Thomas F **Harrisville**
Knightsville
Tuccinardo A 1695 Cranston "
Pocsi M 425 Broad **Lonsdale**
Blais Donat 52 Spring **Manville**
Girouard Nassire 63 Spring "
Midryh Ludwig "
Eisgron Jacob **Narragansett Pier**
Speigle Joseph "
Lombardi Nicole **Natick**
Newport
Alberts Samuel 385 Thames "
American Tailoring Co 27 Touro "
Amoruso Frank 468 Thames "
Amoruso Joseph 417 Thames "
Balow Benjamin 247 Thames "
Bargain Sample Clothing Shop 6 Mary "
Bencivenga Luigi 8 Duke "
Boudreau E & Son 140½ Thames "
Bowe & Seligman 127 Bellevue av "
Bruno Pietro 78 Thames "
Coea Peter 50 Bath road "
Cohen Frank 7 Mill "
DelNero Paul 474 Thames "
Desotnek Hyman 29 Clinton av "
Fashionable Ladies' & Gents' Tailoring Co 168 Broadway "
Hurley Daniel 114 William "
Israel Morris 402 Thames "
Klien Myer 39 Thames "
Krawets Morris 118 John "
Lundholm Fred 3 Broadway "
McCann Edward 132 Spring "
McLennan John K 184 Thames "
McLennan Neil 114 Broadway "
Marolda Anthony M, Fort Adams "
Martino Michael 12 Third "

Metropolitan Up-to-Date Tailors 22 Bellevue av **Newport**
Miller Morris 410 Thames "
Moriarty Bartholomew M 235 Thames "
Nelson Abraham 275 Thames "
Newport Cleaning & Pressing Co 185 Thames "
N Y Ladies' Sample Shop 195 Thames "
Novick Harry 334 Spring "
Nuss Thomas F 221 Spring "
O'Connor John 349 Thames "
Otto Edward 244 Thames "
Parrott Charles 11 N Baptist "
Patterson John & Co 138 Bellevue av "
Pekow Henry 623 Thames "
Pinto John P 21 Marlborough "
Pinto Vincent M P 115 Spring "
Politis James 31 Long wharf "
Porter S W 154 Spring "
Poulak Louis 8 W Broadway "
Prins Leo 5 Charles "
Ralph's Inc 194 Thames "
Rondine G 114 Broadway "
Saforenko Louis 78 Thames "
Silverstein Joseph 3 Long whf "
Star Cleaning & Pressing Co 249 Thames "
Vinti John J 142 Broadway "
Virgadamo Giosecchino J 64 Thames "
Virgadamo Paul 28 Third "
Waltcher Samuel 64 Warner "
Allen Frank 64 Broad room 1 (ladies') **Pawtucket**
Baum Oscar 63 High "
Bescaknage Michael 2 Prospect "
Blue Dugald 252 Main rm 5 "
Brown & Crowther 16 High (ladies') "
Bruno Peter 4 Waldo "
Buettner Gottfried 150 Main rm 107 "
Caruso James 737 Weeden "
Cassell David S 4 High "
Cohen Morris 70 East av "
Cooney B E Tailoring Co 294 Main "
DeBucci Tailoring Co 105 Broad "
Evans John M 7 High rm 8 "
Fink Barney 524 Broadway "
Ganim Dantry 568 Broadway "
Gikas Bros 67 Pawtucket av "
Goodman Abraham 286 Main "
Holburn Jas W 241 Lonsdale av "
Lipinski Joseph 39 Highland "
McKenna Arthur 75 Division "
Marshall John S 949 Main "
Max Hyman 270 Mineral Spring av "
Mendold Dominick 265 Mineral Spring av "
Modern Tailor Shop 228 Main rm 1 "
Needle Samuel 310 Mineral Spring av "
Oken Isidore J 308 Main rms 203-210 (ladies') "
Otto Adolph J & Co 3 B'way "
Richard Sidney J 188 Main rm 206 "
Sabbagh Joseph Co 904 Main "
Sallows John W 282 Mineral Spring av "
Sandler Jacob 415 Central av "
Schwartz M R 120 Main rm 2 "
Schwarz Leopold 280½ Pawtucket av "
Seltser Michael 32 Prospect "
Sunnerson Carl 14 Broad rm 228 "
Taireh George 103 Park "
Turick Sam 619 Main "
Wendel Bros 10 Broadway "
Western Tailoring Co 73 Main "
Whelan Alphonse P 218 Main "
Yabroudy David G 687 Broadway "
Zarchen Max 23 Broad rm 3 "
Zlataroff John 305 Middle "
Pawtuxet
Caprelian Leon H 2182 Broad "
Gassero George **Peace Dale**
Quinlan Daniel L **River Point**
Riverside Custom Tailor 270 Bullock's Point av **Riverside**
Thornton Tailor Shop 1380 Plainfield **Thornton**
Stowick John F **Valley Falls**
Zarchen L "
Lupo Philip **Wakefield**
Wreschinsky Simon "
Warren
Faulkner William 147 S Main "
Katt William 31 N Water "
Levin Sam 137 S Main "
Lipshits R 77 N Water "
Sikorowics Walter 12 Child "
Westerly
Brucker Frederick jr 52 High "
Collins James 67 High "
Ethelman Isaac 76 Main "
Etelman Morris 58 W Broad P "
Gardiner Elwood A 30 Main "
Hall Albert T 32 Union (ladies) "
Narva Mayer 3 Main "
Sherman W Ward, Potter blk (on the bridge) P "
Sicilian Joseph 91 Main "
Trovato Bros 26 Canal "
Tuscano John P 4 Main "
Lord Edwin **Wickford**
Woonsocket
Auger Phileas H 41 Rathbun "
Bardoczewski Michael J 11 Clinton "
Bernstein Solomon 139 S Main "
Brillon Achillas 141 Main (pants) "
Buckley The Tailor 285 Main "
Coutu Cham J 239 Main rm 6 "
Dion H Omer 568 Chnton "
Dobrowolski Jos 11 Clinton "
Giard A J 28 Commercial bldg "
Giard Zotique 38 Cumberland "
Gurecki John 32 N Main "
Hagopian Krekor 247 S Main "
Hebert Arthur 117 Front "
Hopp Philip 6 Main "
Kouyoumjian John 158 First av "
Lebeau Zenon 517 Social "
Ledoux Louis 8 River "
Malboeuf Joseph 17 Ascension "
Malboeuf Pierre E 29 Commercial bldg "
Mulgrew Edward 122 Main "
Russell James B 31 N Main "
Sarafian Aharon 140 Main "
Sheir Morris 76 Main "
Sholovits Hyman G 38 Blackstone "
Tsangaris John 505 Clinton "
Walther A Co 166 Main "
Woonsocket Tailoring Co 54 Blackstone "
Zimmerman Joseph 78 Main (ladies') "
Zinno A D 54 Blackstone "

Tallow & Grease

Newport
Jones E D & Son 75 Thames "
What Cheer Chemical Co 188 Grotto av **Pawtucket**

*Tallow & Oils

DRAPER J O CO (see page 1271) 171 Front **Pawtucket**

*Tanks & Dye Tubs

PAWTUCKET SASH & BLIND CO (see page 1080) 24 to 28 Mason **Pawtucket**

Tattooists

Newport
Smith & Beck 28 Long wharf "
Wright Sidney B 12 Long whf "

Taxicab Service

Capwell Taxi Service 193 Chandler av **Pawtucket**
Picard's Taxicab Co 13-19 Railroad av **Westerly**

Taxidermists

Newport
Clark Charles 4 Prospect Hill "
Champlin H E **Wakefield**

Tea, Coffee, &c

WHOLESALE

Woonsocket
Eagle Tea Co 42 Paradis av "

RETAIL

Great Atlanti & Pacific Tea Co Main st **Apponaug**
Great Atlantic & Pacific Tea Co **Arctic**
Direct Importing Co "
Arlington
Great Atlantic & Pacific Tea Co 1750 and 2198 Broad "
Great Atlantic & Pacific Tea Co 636 Park av and 547 Pontiac av **Auburn**
Great Atlantic & Pacific Tea Co **Bradford**
Great Atlantic & Pacific Tea Co 583 Hope **Bristol**
Central Falls
Imperial Tea Co 453 Broad "
Great Atlantic & Pacific Tea Co Grace st **Conimicut**
Cranston Print Works
Great Atlantic & Pacific Tea Co 1 Gansett av "
Great Atlantic & Pacific Tea Co **Crompton**
Great Atlantic & Pacific Tea Co 168 Main **E Greenwich**
E Providence
Breault Isaac 34 Josephine av "
Great Atlantic & Pacific Tea Co 300 Taunton av and 18 Warren av "
Great Atlantic & Pacific Tea Co 1260 Plainfield **Johnston**
Great Atlantic & Pacific Tea Co **Manville**
Great Atlantic & Pacific Tea Co 1 Main **Natick**
Newport
Delhi Tea Co 130 Thames "
Great Atlantic & Pacific Tea Co 42 Bath rd 132 Broadway 132 Spring and 433 Thames "
Washington Store 28 Washington sq "
Great Atlantic & Pacific Tea Co **N Tiverton**
Oakland Beach
Great Atlantic & Pacific Tea Co 110 Oakland Beach av "
Great Atlantic & Pacific Tea Co **Pascoag**
Delany Lyons Co 7 N Main and 86 East av **Pawtucket**
Direct Importing Co 28 Broad "
Ford James F 241 Mineral Spring av "
Great Atlantic & Pacific Tea Co Pleasant st **Phenix**
Riverside
Great Atlantic & Pacific Tea Co 319 Bullock's Point av "
Great Atlantic & Pacific Tea Co 1260 Plainfield **Thornton**
Great Atlantic & Pacific Tea Co **Valley Falls**
Great Atlantic & Pacific Tea Co Main st **Wakefield**
Direct Importing Co 139 S Main **Warren**
Fahey Edward J, S Main near Maple "
Great Atlantic & Pacific Tea Co 135 Main **Westerly**
Direct Importing Co 30 High "

Tea, Coffee &c, Retail—Con

Great Atlantic & Pacific Tea Co 4 Canal 69 High and 50 Main Westerly
Great Atlantic & Pacific Tea Co 83 Main ..... Wickford
Woonsocket
Desaulniers G L 143 Main "
Direct Importing Co 225 Main and 1 Cumberland "
Grand Union Tea Co 278 Main "
Great Atlantic & Pacific Tea Co 603 Clinton 57 N Main 49 Rathbun and 135 S Main "
Kennedy & Co 97 Main "
Lavallee Euclid 27 Heroux av "
Mills Tea & Butter Co 148 Main and 69 Cumberland "

Teachers

(See Schools & Academies)

Wilcox Elmer E (prin) **Anthony**
Crandall Albert B (prin) **Ashaway**
Manigan Frank A (prin) **Ashton**
Bosworth Clarence W (prin) 677 Park av ..... **Auburn**
Cameron Walter C (prin) 954 Park av "
Fenner John K (supt) 147 Woodbine "
Noyes Julian L (prin) 215 Elsie "
Vaughan Henry M (prin) 84 Richard "
Barrington
Shaw Chester R (prin) "
Crandall D A (prin) **Block Island**
Hoxie Sarah (prin) **Bradford**
Peckham Anna S (prin) "
Bache Evelin C (prin) **Bristol**
Brown Wallace R (prin) "
Church Helen W (prin) "
DeCoudres Thomas (supt) 281 High "
Lee William W (prin) 342 High "
Minard George C (supt) "
Centerdale
Owens Mary E (prin) "
Centerville
Gallup Algernon S (prin) "
Central Falls
Arnold Clara M 51 Clay (prin) "
Bennett Robert N, City Hall (supt) "
Conland Lulu N 19 Summer (prin) "
Goldsmith Sarah E 12 Mary (prin) "
King E Louise 138 Cross (prin) "
Overton William 110 Central av (prin) "
Parks Grace M 70 Washington (prin) "
Spurr E Blanche 12 Mary (prin) "
White Norman E (prin) "
Wilmarth Bessie E 11 Pacific (prin) "
Young Evelyn M 53 Clay (prin) "
Haven Ida F 1511 Cranston (prin) **Cranston Print Works**
Caufield Emma M **Cumberland**
Hines Mary E (prin) "
Kelley Ethel W C "
McGirr Margaret G "
Owens Agnes M "
Simonds Katherine (prin) "
Blakeslee Francis D Rev (prin) ..... E **Greenwich**
Bowen Amey F 25 Second (prin) ..... **East Providence**
Carpenter Ida M 72 John (prin) "
Hennessey Agnes B 112 Warren av (prin) "
Ide Althea T 19 Hawthorne av (prin) "
Maryott Alfred J (prin) "
Miller L Belle 164 Warren av (prin) "
Oldham James R D, Grove av (supt) "
Reed Nellie M (prin) "
Sutherland Margaret C (prin) "
Brown Annie M 39 Waterman av (prin) ..... **Eden Park**
Carpenter Elisabeth B 72 Norwood av (prin) ..... **Edgewood**
Mills Harriet H 264 Montgomery av (prin) "
Sherman Minnie E **Exeter**
Sherman Robert J (supt) "
Foster Center
Hill S Tessie (supt) "
Mitchell Irving C (supt) "
Owens Mary E (prin) **Greystone**
Hills Grove
Lightburn Della Co (prin) "
Hope Valley
Holmes Clarence W (prin) "
Marshall Donald E (prin) "
Howard
Forbush Clara F Mrs (prin) "
Gardner E E (prin) "
Taber Arthur (prin **Jamestown**
Brown Ida May (prin) **Johnston**
Corcoran Mary A (prin) 708 Killingly "
Nickerson I Lester (supt) 173 Greenville av "
Winsor Lula B (prin) 760 Greenville av "
Edwards Howard (prin) **Kingston**
Knight Annie O **Liberty**
Money Mary E "
Little Compton
Wilbur Josephine T Mrs (prin) "
Carroll Margaret M **Lymansville**
Middletown
Diman John B Rev (prin) "
Narragansett Pier
Mowry Miss (prin) "
Newport
Agnew Annie I 8 Lincoln (prin) "
Bryant George H 9 Powell av (prin) "
Campbell Dudley E 7 Gardiner (prin) "
Carr Clarence A 17 Rhode Island av (prin) "
Caswell Annie E 23 Vernon av (prin) "
Downing Harriet S 4 Rhode Island av (prin) "
Henshaw Irving T, Harrison av (prin) "
Kiernan Elizabeth C 567 Spring (prin) "
Lull Herbert W, City Hall (supt) "
Phelan Julia A 16 Chapel (prin) "
Robinson Henry W 27 Clarke (prin) "
Saunders Harriet A 15 Thames (prin) "
Taylor Barbara C 9 Pleasant (prin) "
Thompson Frank E 31 Hunter av (prin) "
Carr E J R **N Providence**
Frame Roscoe G (supt) 1620 Smith "
North Smithfield
Melifant Lydia B Mrs "
Oak Lawn
Watrous Mildred (prin) "
Sweeney Joseph C (supt) **Pascoag**
Capron Daisy M 84 Spring (prin) ..... **Pawtucket**
Clark Margaret A 178 Oak Hill av (prin) "
Cole Hattie L 72 Prospect (prin) "
Copeland Albert L (prin) "
Doe Albert P, Y M C A (prin) "
Draper Frank O 212 Masonic bldg (supt) "
Earle Ruth C 19 Clark av (prin) "
Emery James N 180 Summit (prin) "
Finlay Elisabeth E 232 Broadway (prin) "
Finlay Helen F 232 Broadway (prin) "
Fletcher Elisabeth M 30 Lyon (prin) "
Hosmer Elmer S 13 Kossuth (prin) "
Jollie Eleanor M 13 Garden (prin) **Pawtucket**
McCabe Mary E 777 Broadway (prin) "
McGinn Marianne 489 East av "
O'Brien Elizabeth A 237 Division (prin) "
Scott Estella F 23 Garden (prin) "
Shea John A 232 Garden (prin) "
Starrett Chester E A (prin) "
Taylor Franklin B 10 Hill av (prin) "
Vance Ellen A 70 Park (prin) "
Whiting Elmira E 51 Main (prin) "
Winters Henry J 89 Kepler (prin) "
Upper Mary A 96 Ocean av (prin) ..... **Pawtuxet**
Quonochontaug
Hoxsie Sarah (prin) "
Cady Florence E 3328 Pawtucket av (prin) .... **Riverside**
Mahoney E Theresa 217 Narragansett av (prin) "
Watters Wm R 48 Lincoln (prin) "
Rocky Hill
Barton Jennie F (prin) "
Roe Mary A 197 Pawtucket av (prin) ..... **Rumford**
Williamson A Howard 5 Judkins (prin) "
Slatersville
Aldrich Mabel E (prin) "
Hendrick Phebe S (asst supt) "
Parker Annie S (prin) "
Palmer Rowland B **Slocum**
Stillman
Andrews Bertha C (prin) "
Bates Mira E (prin) **Thornton**
Union Village
Jewell Marion R Mrs "
Stewart Marion **Valley Falls**
Wilcox Earl **Wakefield**
Butler Joseph A (prin) **Warren**
Harkins John M (prin) "
Holbrook M F (prin) **Warwick**
Hoxsie Maud V **West Kingston**
Bacon Willard H 33 Spruce (supt) ..... **Westerly**
Crandall Katherine B (prin) "
Dey Jeanne K (prin) "
Kelcher Mary L 12 Chestnut (prin) "
Kendall Harold L (prin) "
McIntire Laura E 3 Maple av (prin) "
Rich Gertrude 34 School (prin) "
Stahle Pauline W 21 Stanton P (prin) "
Hussey Elmer H (prin) **Wickford**
Waldratt Henry M (supt) **Woonsocket**
Allen H Mabelle (prin) Great road, Union Village "
Balcom Carrie M (prin) 159 Spring "
Barry Ella G (prin) 57 Pine "
Chase Josephine P (prin) "
Cronan Alice V (prin) 58 Rebekah "
Ford B Lena 112 W School (prin) "
Ford Elisabeth M (prin) 112 W School "
Fuller A Elisa (prin) 47 Prospect "
Fuller Nettie R (prin) 47 Prospect "
Greene Bertha L 4 Lewis (prin) "
Kempton Edward W (prin) "
Kennedy Helen M 239 Manville rd (prin) "
Lynch Mary (prin) 142 Harris av "
Macdermott Elisa C (prin) 437 Park av "
McDermott Elisa M (prin) 75 Coe "
McFee Edward S (prin) 550 S Main "
McPartlin Margaret T (prin) 741 Harris av "

Martin M Helen (prin) 324 Blackstone Woonsocket
Mowry Lenette (prin) 365 S Main "
Mowry Wendell A (supt) 53 Hamlet av "
Phetteplace Estella J (prin) 74 Hamlet av "
Spratt Chesman C (prin) 95 Spring "
Thayer Isadore F (prin) 38 Glen rd "

DANCING

Lamb James J **Arctic**
Central Falls
Legary Ernest 466 Broad rm 3 "
Murphy James F 372 Broad "
Dugan John Mr & Mrs 51 Farewell ..... **Newport**
Elliott Nellie Mrs 3 Mary "
Lowrey James S 7 Railroad av rm 7 ..... **Pawtucket**
Robinson Mary W Mrs **Tiverton**
Spry Carrie E 15 Lincoln av P ..... **Westerly**
Woonsocket
Wrenn James E 285 Main "

DESIGNING

Blaisdell Myra F, Bay View near Sherry ..... **Bristol**

DRAMATIC

Lally Edward B 1 Commercial bldg ..... **Woonsocket**

DRAWING AND PAINTING

(See Artists)

Newport
Sterne Sophia E, Bliss road "
Campbell Ella M 119 Child (drawing) ..... **Warren**
Pratt Cora (drawing) 239 S Main "
Carpenter Wm D Mrs 33 Beach (painting) .... **Westerly**

ELOCUTION

Central Falls
Pierce Nellie A 138 Clay "
Hopkins Ella M **Chepachet**
Maher Lillian E, Coggeshall av opp Wheatland av ... **Newport**

LANGUAGE

Fernandes Camillus 515 Thames (Spanish) ... **Newport**
Friedman Nathan 15 Pond av (Hebrew) "

LIP READING

Durfee Marion A 1057 Cranston ..... **Arlington**

MANUAL TRAINING

Westerly
Slocum Samuel W 60 Summer "

MILLINERY

Mulvey Margaret F 59 Commercial bldg .... **Woonsocket**

PENMANSHIP

Newport
Simon Francis M 30 Mann av "

SWIMMING

Centerdale
Whitehead Josephine A "

Teachers of Music

Phillips Miriam (piano) **Allenton**
Foster Ora J **Anthony**
Aquidnick
Tallman Isabel L (piano) "
Cartier Louise (piano) **Arctic**
Geoffroy Laure (piano) "
Guertin Yvonne (piano and vocal) "
Knox Mary "
Lamb James J, Main st (violin) "
Meunier Estelle (piano) "
Parker Nelson "
Roch Emilienne (piano) Arctic
Senerchia Jennie (piano) "
Bamford Hilda G 15 Bracken (vocal) ..... **Arlington**
Walker Mary F 1289 Cranston "
Bolles Violet Co (piano) **Ashaway**
Taylor Mildred K (piano) "
Brooks Ora F (piano) **Ashton**
Auburn
Engberg Ruth H 128 Clarence "
Mathewson Edna L (piano) 144 Auburn ..... **Auburn**
Tanner Ruth D 98 Potter "
Barrington
Dexter Mary H (piano) "
Ward Alice L (vocal) "
Sharples T E (piano **Berkeley**
Littlefield Almeda (vocal and piano) ..... **Block Island**
Bristol
Church Reba (piano) 281 Hope "
Connery Catherine E 110 Church "
Salisbury Mabel B 96 Burton "
Cross Bessie M (piano) **Carolina**
Brunelle Alma (piano) **Centerdale**
Sampson Loretta "
Henry Cora M **Centerville**
Central Falls
Anderson Robert W 295 Broad (small drum) "
Beauchemin Daisy A 73 Ledge "
Belisle Leloise Mme 78 Tremont "
Benoit William F 99 Summer av "
Duquette Henry T 47 Chestnut (violin) "
Farrell Irving A 180 Hedly av "
Kelly Lucy 155 Summer "
Lambert Juliette 257 Hunt (piano) "
Leclerc Ernest 52 Fales "
Lepore John 140 Cross (violin) "
Linnell Lillian E 12 Mary "
Mercier Louis J jr 35 Fletcher (violin) "
Phaneuf Eva B (piano) 138 Summer "
Trahan Eva (piano) 118 Garfield "
Tripp Ruth E 71 Hawes (piano) "
Whatmough Annie E 66 Moore (piano) "
Charlestown
Cross Bessie M (piano) "
Chepachet
Greenhalgh Cora R (piano) "
Parr Ella M (piano) "
Cranston Print Works
Coty Evelyn M (piano) 51 Victoria av "
Cumberland Hill
Canning Mary N (piano) "
Siveny Mabelle J (piano) "
Palmer Mabel I 60 Pierce (piano) ..... **East Greenwich**
Sargent Annie (piano) "
East Providence
Chenery Ada 6 Walnut "
Epps Sarah F 81 Freeborn av "
Flagg Hattie L 60 School "
Fryer Edna E 44 Anthony "
Horton Marion B 184 Second "
King James 65 Fifth (vocal) "
Lindopp Sarah B 149 Second "
Livingstone Margaret Mrs 11 Bentley "
Myra Jean 167 Ivey "
Norton Cornelia E 120 Williams av "
Ripley Grace A 9 Sixth "
Tripp Ethel H off Barrington rd "
Walker Charles 77 Blanding "
Ballou Myron C 126 Warwick av (organ) ..... **Edgewood**
Collins Elisabeth F 146 Albert av "
Fuller Amy E Mrs (piano) 18 Edgewood av "
Manchester Leone A 228 Smith "
Schmitt Carrie 42 Bluff av "
Swann Gale P Huling 70 Albert av "
Whitney Helen G (voice) 45 Ingleside av **Edgewood**
Williams Ruth 79 Wheeler av (piano) "
Wright Lucille I 105 Bluff av (piano) "
Coupe Bertha J (violin) **Esmond**
Robert Arthur (violin) "
Henry Cora M **Fiskville**
Fruit Hill
Buxton Anna Mrs (piano) "
Georgiaville
Newell Elmer J (piano) "
Greenville
Burlingame Cora L (piano) "
Buxton A Mrs (piano) **Greystone**
Rossi Charles F (violin) "
Harrisville
Beseckirsky Wassily (violin) "
Pische E (piano) "
Renard Jacques ('cello) "
Rihm Alexander (piano) "
Crandall Asa **Hope Valley**
Crandall Hasel (piano) "
Kenyon Ethel M (piano) "
Maxon Ida "
Brown Jessie E **Jamestown**
Little Compton
Wilbour Benjamin F "
Wilbour Ida "
Lonsdale
Esten Josephine S (piano) "
Lymansville
Jeschke Margaret A (violin) "
Archambault Eusebe **Manton**
Devereaux Gertrude "
Irons Ellen E "
Nickerson Delina (piano) "
Fonteneau Albert (piano and organ) ..... **Manville**
Forcier Noemie (piano) "
Lariviere Ulysse (violin) "
Mandeville Valerie (violin) "
Stott Bertha **Mapleville**
Peckham Sarah E **Middletown**
Dodsworth Belle E Mrs **Natick**
Dodsworth May V "
Lamb Mary E "
Sevigny Blanche (piano) "
Newport
Adams Sadie J 19 Walnut "
Allen Florence 19 Kay "
Barlow M Lizzie 18 Mt Vernon "
Baxter Victor 223 Spring (piano and organ) "
Carr J Frank 14 Perry (banjo and mandolin) "
Collon Katherine L 33 Dennison (piano) "
Commette Albert R 244 Spring "
Conroy Elisabeth G 110 Mill (piano) "
Cooper Sarah J 10 Elisabeth (piano and voice) "
Dowling Marion G 13 Chapel (piano) "
Fitzmaurice Honor C 54 Powel av (piano) "
Freeborne T W Mrs 228 Spring (piano and organ) "
Gosling Cora M 42 Powel av "
Hayward Lucie F 26 Old Beach road (piano) "
Hendy Stuart 98 Mill (piano organ and theory) "
Holland Catherine B Mrs 12 Mann av "
Hurley Florence C Mrs 91 Church (piano) "
King Sarah Bailey 4 Ashhurst (piano and voice) "
Langley Alfred G 1 School (piano) "
Lodter Edward 62 Prospect Hill (violin) "
McCloskey Francis H 37 Farewell (violin) "
MacDonald Archie 116a B'way (voice and piano) "
MacDonald Josephine 37 Everett (piano) "
Martin Katherine M 30 John "
Mumford Mabel E 17 Covell "
Opits Helene 117 Touro "

Teachers of Music—Con

Owens Emily C 5 Walnut (piano) Newport
Rice Sophia D 75 Spring "
Rooney J J Mrs 7 Marin (voice) "
Slocum Vera Barlow Mrs 268 Spring "
Sullivan Margaret S Mrs 48 Warner (piano) "
Swan Augustus H 14 Central (voice) "
Thompson H Wood 15 Summer (organ and piano) "
Perrault Cora (piano) N Tiverton
Peterson Christopher J (piano) "
Peterson Louis jr (piano) "
Paradis Margaret Oakland
Hopkins Winifred (piano) Pascoag
Affleck William 56 Bloomingdale av (violin) ... Pawtucket
Atwell William A 133 Prospect "
Bannon Alice M 29 Laurel "
Baron Ada Mrs (piano) 61 Centre "
Beardwood Elizabeth 52 Pond "
Beauleau Louise L 92 Mulvery (piano) "
Blackledge Lillian 227 Dexter (piano) "
Brazeau J Anatole (violin) 33 Beech "
Brazeau M Therese 33 Beech "
Brodeur Edward F 76 Lonsdale av "
Burgess Elizabeth V 41 Thornley (piano) "
Burgess Rose A Mrs 84 High "
Burlingame Bertha J (violin) 884 Central av "
Burns Annie C 9 Arch "
Canavan John 146 Garden (piano and organ) "
Case Harold W Mrs 18 Brook (piano) "
Casey Jane E 20 Pine (vocal) "
Chace Jessie F (violin) 68 Prospect "
Clear Etta 17 Marill (piano) "
Crawshaw Alexander 255 Main rm 20 (stringed instruments) "
Culverwell Margery L 4 Harvey (vocal) "
Deighan Sarah 14 Clifford (piano) "
Demers Onesime 33 Cottage (piano, organ and violin) "
Denison Sarah M 706 Main "
Dufresne Blanche L 279 Sayles av (piano) "
Fairman Kenneth Webb 9 Keough ('cello) "
Farrell Sadie B 23 Broad rm 4 "
Flocken Annette B Mrs 556 Central av "
Follett Edna M 245 Wolcott "
Fox Arthur 20 Irving court (violin) "
Garland Richard T 472 East av (piano and organ) "
Gibbons Ermine A 74 Mulberry "
Gill Thornton 820 Weeden (piano) "
Goodwin Margaret K 12 Brook (piano) "
Gravel Louis 28 Barney av (vocal) "
Howes Charles A 44 Waldo (violin) "
Hayward Katherine Mrs 76 Park pl (mandolin) "
Hosmer Miriam 13 Kossuth "
Hughes Doris 199 Japonica "
Kelton Harriet A (violin) 178 Cottage "
Koechling Albert W 95 Englewood av (violin) "
Lane Lucy 49 Olive "
Larson Harold K 1036 York av (piano) "
Lescault Amentha 97 Cottage (piano) "
Lewis Lottie L 321 Main rm 9 "

Pawtucket

Lomas George H 327 Masonic bldg (piano and organ) "
Lomas George H Mrs 18 Church (vocal) "
McCarthy Lawrence A 93 Mulberry (piano) "
McGowan Lucie H 19 Amy (violin) "
McKenna Joseph F (piano) 426 East av "
McKenna Myra Z 314 Pawtucket av "
Mackinnon Ruth (mandolin) 11 Sherman "
McLaughlin Katherine B 321 Main rm 3 "
Martin Emma M 559 Brook (piano) "
Mason Marion E Mrs (vocal) and instrumental) 178 High "
Nolan Joseph D 97 Park place (piano) "
O'Brien Kathleen C 15 Marvin (voice and piano) "
Oxley John A 262 Walcott (violin) "
Paterson Ruth 76 Miller (violin) "
Pearce Luella D (piano) 254 Walcott "
Perrier Emma 184 Fountain "
Rainville George A 23 Broad rm 4 "
Robidoux Clinton 10 South "
Rogers Wm E (vocal) 311 Weeden "
Scott Edwin A 355 Main rm 21 (wind instruments) "
Searll Ruth I 334 Broadway "
Slocum Nellie B 39 Coleman "
Smith Lucy E (piano) 289 Division "
Soule Addie E (piano) 1052 York av "
Stanley George H Mrs 188 High "
Sullivan Gertrude S 162 Meadow (piano) "
Taylor Oliver J 56 N Main (piano) "
Tuite Lillian 71 Knowles (piano) "
Varney Lois E 152 Lafayette Piano) "
Walker Gertrude M Mrs 956 York av "
Warburton Mildred E 552 Pawtucket av (piano and violin) "
Woolsey Mabel F 143 Cottage (piano) "

Pawtuxet

Fay Emma 84 Sea View av "
Allen John A jr Peace Dale
Campbell Maude "
Casey Mrs (violin) "
Holland Theodore E jr (piano) "
Auger Florida (piano) Phenix
Fallon Mary E (piano) "
Fournier Cecile (piano) Summit av "
LeValley Beatrice E "

Portsmouth

Malone Edna L (piano) "

Prospect Hill

Powers Rose F (piano) "
Crumb Mary T 3698 Pawtucket av ..... Riverside
Leonard May L 23 Turner av (piano) "

Rumford

Flynn Sarah F 104 Wilson av "
Miller Anita Z (piano) Saylesville
Hunt Ella (piano) S Scituate
Ferrara Olga 10 Larkin Thornton
Crandall Ethel W Tiverton
Rose Henry A (cornet) "

Valley Falls

Conley Alice F (piano) "
Spring Percy C (piano) "
Asselin Diana (piano) opp 29 Market ..... Warren
Coyle Matilda Mrs 6 Broad "
Greene Maud M (piano) 36 Child Warren
Koechling A G (violin) Saugy bldg "
Pratt Cora (piano) 239 S Main "
Wylie Mollie A (violin) 12 Luther "
Benjamin Mary A (piano, organ, violin) ..... Washington
Barns Marion E 84 Elm Westerly
Carmichael Grace R 45 Granite "
Healey Delia 5 Grove av "
Kenyon Daisy M 104 Beach "
McMahon Anna L Mrs 20 Summer "
Main Grace Mrs 27 William P "
Tuch Helen M 26 Elm (piano) "
Valentine Robert 13 Maple av "
Mulligan Catherine Wickford
Woonsocket
Auge Rena 377 Willow (piano) "
Ballou Harry M 120 Harris av (vocal) "
Boulay Lenora C 56 West Park pl (violin) "
Brown Florence C 149 Earle "
Calmoutier Gabriel M 57 Commercial bldg (piano) "
Casgette Aurore 570 Privilege (piano) "
Cays Christiana 116 Greene "
Collins Andrew J (banjo) 23 Middle "
Cook Charles E Mrs, Great rd Union Village (piano) "
Desrochers Euclid 31 Morton av (violin) "
Dessauvagee Cora 48 Cumberland "
Dubue Lucienne 127 Wood av (piano and violin) "
Durand Oreapha 786 Social (piano) "
Emidy Rachel C 146 Third av (piano) "
Farrar Flora C 143 N Main "
Gers Arthur 154 Main "
Giguere Chambord 154 Main "
Gilfillen Della A 152 Church "
Gleason May I 27 East Orchard (piano) "
Gormley Annie E 61 Third av "
Graulich Myrtle B 574 Knight (piano) "
Hendrick Phoebe S (voice) "
Houghton William H 83 Summer "
Kelly Mary E 347 Bernon "
Kettlety Frank E 44 Bernice av "
Lally Mary E (vocal) 1 Commercial bldg "
Mailloux Gertrude 36 Main (piano) "
Murphy T 47 Ascension (violin) "
Myers William H 5 Commercial bldg "
O'Donnell Marion U 539 S Main (piano) "
Park Carolina Mrs 359 Carrington av "
Pinault Rosalva 95 Cumberland "
Pond Eli T Mrs 53 N Main "
Pratt Lucy A Mrs 143 Second av (voice and piano) "
Romprey Ovila J 30 Grand (cornet) "
Smith George R Mrs (piano) "
Sprost Alice M Davis Mrs 101 Prospect (voice and piano) "
Thayer Clara L 58 Summer (piano) "
Vincent Oscar A 569 Park av (piano and harmony) "
Vose Alice G E Mrs 610 Park av "
Whalen Celina Mrs 1062 Social "
Williams Minnie M 23 Broad (piano) "
Woonsocket Institute of Music 54 Commercial bldg "

Teamsters & Truckmen

Reynolds Winfield S Abbottrun
White Thos E Adamsville
Allen Edgar Allendale
Young Marshall Allenton
Manchester Bros Anthony
Bourque Arthur (auto) Arctic
Arlington
Boss Stephen H 85 Lawrence "
Luby William rear 56 Hillwood "
Eccleston Charles W Ashaway
Larkin Thomas T "
Taylor William M, Mendon rd ..... Ashton
Chace Russell W 143 Greenwood ..... Auburn
Watson James D 246 Pontaic av "
West Leonard E Barrington
Quinn T J Berkeley
Mitchell Robert C Block Island
Mott John A "
Saunders Wayland A Bradford
Taft Waldo Bridgeton
Barton Henry 489 Hope Bristol
Cole Freeborn R 64 Constitution "
Connors James T 380 Thames "
Marwell Michael Centerdale
Central Falls
Bardsley Ernest J r 230 Rand "
Brassard Auguste 157 Lincoln av "
Couts Bros, Fales cor Railroad "
Couts Raymond 12 Darling "
Barnes Fred A Chepachet
Hopkins Bros "
Walker L Clayville
Smith William M Clyde
LeVasseur Bros Crompton
Raymond Charles Cumberland
Cumberland Hill
George Edgar N "
East Greenwich
Johnson Levi Estate 36 King "
Weeden Henry E, Duke st "
E Providence
Girard William A 214 Hull "
Gray Charles A 156 James "
Hercules Trucking Co 3186 Pawtucket av "
McCORMICK JOSEPH (see page 1035) 319 Taunton av "
West Joseph H 1033 Warren av "
Stead George Exmond
Battey John A jr Fiskville
Hennessey Daniel F Fruit Hill
Cole Augustus Georgiaville
Esten Fred L Glendale
Bacon Napoleon Harrisville
Wheeler Charles "
Brown Benoni Hope
Fish George M Hope Valley
Wheeler Antonio "
Head Alton Jamestown
Allen Frank O Johnston
Little Compton
Bodington Douglas E "
Conway John Manville
Duhaime Edward D "
Conlon Louis F Marieville
Narragansett Pier
Angell's Express "
Cullen John "
Peltier Edgar Natick
Anthony James E, Ruggles av nr Coggeshall av ..... Newport
Anthony Wm C, Coggeshall av nr Bane roft av "
Brierley Charles M 20 Bateman av "
Dugan James J, Taylor court "
Goggin Patrick W 11 West "
Hearson Esra R 19 Edward "
Levitre Frank 14 Edward "
Mally Charles H 3 Clinton "
Strona Charles 106 Evarts (auto trucks) "
Strona Secondo 138 Evarts "
Smith George N Scituate
Levasseur Ernest N Tiverton
Simpson John jr "
Miller J B Oakland
Ballou A F Pascoag
Carlos Thomas "
Rancourt Arthur "
Pawtucket
Davie Frank W 6 Saunders "
Duffy Bernard J 747 N Main "
Jacques William E 140½ Coyle av "
Morris Peter F 102 Denver "
Pelletier Antoine 646 Brook "
PERRY'S EXPRESS CO Inc (see page 1284) 133 Dexter "
Thurber Frank A 13 Chase "
Brown R D Peace Dale
Gervais Bros Phenix
Hall Bros Portsmouth
Smith John Prospect Hill
Plante Telesphore Quidnick
Knight A W & Son River Point
Riverside
Medbery Thos I 93 Willett av "
Gardner Wm Saylesville
Conforth Ethan A Slatersville
Page E F S Scituate
Abbott Arthur Thornton
Pettrecca Michele "
Gammage Wanton B Tiverton
Manchester Arthur E "
Manley Ezra "
Burns L S Valley Falls
Walpole Patrick 13 Eddy "
Babcock J Burnside Varietyville
Warren
Tanner Geo H jr 142 Child "
Battey Henry E Washington
Battey Lauriston "
Capwell Edward C "
Capwell Luther L "
Rathbun Frank E "
Richmond & Son "
Wood George H (auto) W Arlington
Tabor J Crandall 59 Berkeley "
W Barrington
Adams William H & Son "
Brown L F W Kingston
Westerly
Myrick Enrique D 119 Canal "
Purtill L C 37 Lester av P "
Rogers Bros 70 High "
Savage Frederick R, Potter Hill rd "
Wilcox Herbert A 41 Granite "
Arnold James E Wickford
Arnold Frank E, Worrall cor Federal ..... Woonsocket
Beaubien Narcisse 1119 Park av "
Benoit Simon 492 Manville rd "
Boursier Bastien 89 Elbow "
Dagesse Aldei 306 Adams "
Daigneault Walter T 132 N Main "
Ferrelli Dominique 33 John "
Hebert Felix Estate 378 Willow "
Lapierre Arthur 60 Rathbun "
LEFRANCOIS TRANSFER & TEAMING CO (see page 1283) 357 Arnold "
Mareotte Joseph & Son 577 Clinton "
Moyen Joseph 1155 Logee "
Wright Joseph, Olo st "

Telegraph & Telephone Companies

R I Telephone Co Block Island
Providence Telephone Co 565 Hope ..... Bristol
Western Union 421 Hope "
Westerly Automatic Telephone Co ..... Carolina
Prov Telephone Co Centerdale
East Greenwich
Prov Telephone Co 110 Main "
Prov Telephone Co 110 Russell av ..... E Providence
Hope Valley
Providence Telephone Co "
Jamestown
Providence Telephone Co "
N E Telephone & Telegraph Co ..... Little Compton
Narragansett Pier
Postal Telegraph Co "
Providence Telephone Co "
Western Union Telegraph Co "
American Telephone & Telegraph Co 142 Spring and 266 Thames ..... Newport
Postal Telegraph Cable Co 305 Thames "
Providence Telephone Co 142 Spring and 266 Thames "
Western Union Telegraph Co 283 Thames and at depot "
Pascoag
Providence Telephone Co "
Western Union Telegraph Co "
American Tel & Tel Co 192 Benefit ..... Pawtucket
Postal Telegraph Cable Co 18 High "
Providence Telephone Co's Pawtucket Exch 102 High "
Western Union Telegraph Co 26 East av "
Peace Dale
Postal Telegraph Cable Co "
N E Telephone & Telegraph Co ..... Portsmouth
Prov Tel Co River Point
N E Telephone & Telegraph Co ..... Tiverton
Prov Telephone Co Wakefield
Western Union Telegraph Co "
Providence Telephone Co Warren
Western Union Telegraph Co "
Prov Tel Co Warwick
Postal Telegraph Cable Co 4 High ..... Westerly
Westerly Automatic Tel Exchange 44 Main "
Western Union Telegraph Co 36 Main "
Postal Telegraph Cable Co 2 Depot sq ..... Woonsocket
Providence Telephone Co's Woon Exchange 29 Ascension "
Western Union Telegraph Co at depot "

Textile Manufacturers

COTTON GOODS

Valley Falls Co (fine lawns 62,004 spindles 72 cards 1290 looms) W H Erskine supt ..... Albion
Anthony
Coventry Co (plain and fancy 1264 looms 62,000 spindles) Frank F Wooley supt "
Narragansett Cotton Mills Inc (tire fabrics) .. Apponaug
Arctic Mill (1037 looms 37,000 spindles) ..... Arctic
Arkwright
INTERLAKEN MILLS (book cloths, see page 1288) "
Ashland Co (sheetings) Ashland
Ashton Mill Ashton
Berkeley
Berkeley Co John E Cray Supt (cambrics and nainsooks 1376 looms 54,400 spindles) "
Lonsdale Co (Ashton Mills) (cambrics 1024 looms 44,400 spindles) "
Centerville Mill, B B & R Knight (shirtings and hollands 752 looms 31,744 spindles) ..... Centerville
Warwick Mills, Jas T Ferguson agt (fancy and special cloths 2074 looms 67,104 spindles) "
Poole R K Mfg Co 891 Broad (curtains) ..... Central Fals
U S Cotton Co 27 Foundry "
Waypoyset Mfg Co, Broad cor Tremont "
Clayville Co (gastubing) Clayville
Crompton
Crompton Co (corduroys, velvets and cotton g oods) "

Textile Mfrs—Con

Crompton
Crompton Co, Howard Richmond treas (print cloths 1000 looms 40,000 spindles) "

Cumberland Hill
Manville Co, Manville rd "
Elisabeth Mill No 2 (7168 spindles) East Greenwich
Esmond Mills The Dexter Stevens gen mgr (blankets and robes) Esmond
Interlaken Mills (sheetings 140 looms 6656 spindles) Fiskville
Forestdale Mfg Co Thomas Minnahan supt (cotton yarns 72 cards 32,496 spindles) Forestdale

Georgiaville
Manville Co (Bernon Mills) A E Bosworth supt (satteens and twills 826 looms) "
Hamilton Web Co J A Greene treas (112 looms 5228 spindles) Hamilton
INTERLAKEN MILLS (book cloths, see page 1288) Harris
Hope Co (sheetings 468 looms 17,936 spindles) Hope
Moscow Mills, J J Taylor & Co (also silk) Hope Valley
Jackson Mills (print cloths 120 looms 5000 spindles) Jackson
Knight B B & R (prints 98 looms 4000 spindles) "

Kenyon
Eastern Finishing Works Inc "
Rodman Mfg Co Shady Lee Mill (cotton warps and yarns) LaFayette

Lippitt
Lippitt Mill, B B & R Knight "
Lonsdale Co, Robert Stewart supt (cotton goods 2389 looms 94,500 spindles) Lonsdale

Manville
Contrexville Mfg Co (360 looms silks and plushes) "
Manville Co (10,000 looms) "
Natick Mills, B B & R Knight John G McFadden supt (sheetings and twills (2882 looms) 1100 employees. Natick
Moswansicut Mfg Co N Scituate
North Scituate Cotton Mills (netting) "
Blackstone Mfg Co (Blackstone Mass) 1200 looms 56,016 spindles). N Smithfield
Bourne Mills (sateens and print cloths) N Tiverton
Burgess Mills 1419 looms 60,576 spindles) Woodbine near Cottage Pawtucket
Darlington Textile Co 48 Hughes av "
Hope Webbing Co 1005 Main "
Jenckes Spinning Co 335 Barton (tire fabrics) "
Lorraine Mfg Co 547 Mineral Spring av (2017 looms 69,404 spindles) J R MacColl supt (also worsted) "
Oswegatchie Textile Co, Moshassuck cor Main (cotton, silk and silk novelties) "
Royal Weaving Co, Central av cor Sabin "
Tubular Woven Fabrics Co, Main cor Carver (conduits for elec wiring) "
Hope Co (sheeting) Phenix
Lippitt Mill, B B & R Knight (sheetings 231 looms 9324 spindles) "
River Spinning Co, Noyes av (purifiers) Phillipsdale
Rumford Textile Co (converters of cotton goods and remnants) "
Pontiac Mills B B & R Knight (shirtings &c 700 looms 30,000 spindles) Pontiac
Quidnick-Windham Mfg Co J J Walmsley supt (1129 looms 42,800 spindles 64 cards) Quidnick

River Point
River Point Mills (sheetings 1700 looms 65,000 spindles) "
Royal Mills, Royal sq "
Valley Queen Mills, Royal st "

South Scituate
Ashland Co (sheetings 100 looms 5000 spindles) "
Joslin Mfg Co (shoe and corset lacings) "
Hassahoe Mfg Co Valley Falls
Keach & Brown "
Parker Mills Warren
Samoset Co (sheetings) double twisted yarns) "
Warren Mfg Co (satteens, fancy silks, cottons also cotton yarns 3120 looms 140,000 spindles) ft of Bowen "
Lorraine Mfg Co Westerly branch (fancy shirtings) Mechanic P Westerly
Westerly Textile Co The 41 Main (special woven fabrics) "

White Rock
White Rock Mfg Co B B & R Knight (fine sheetings) "

Woonsocket
Clinton Mfg Co 183 Clinton "
Eagle Mills (twilled and fancy cotton goods) 41 Clinton "
Lawton Spinning Co 748 Winter "
Manchester Co (cotton worsteds) Sayles cor Glenark "
Manville Co 727 Front and 266 Social "
Nyanza Mills 159 Singleton "
Woonsocket Falls Mill 93 S Main (plush) "

ELASTIC WEBBING

Westerly
Moore George C Co, Beach st "

FELT PBS

Federal Felting Co The 110 Canal Westerly

FIRE CLOTH MFRS

Ninigret Mills Co office 41 Main, mill Canal st. Westerly

HOSIERY

Central Falls
Blackstone Stocking Co 59 Chestnut (cashmere, silk and mercerized half-hose) "
Pawtucket Hosiery Co 107 Rand "
Barnes Knitting Corp 18 Taunton av E Providence
Troy Textile Corp 18 Taunton av "
French Knitting Co 111 Broadway Pawtucket
Portier Alfred & Co 59 Anthony av "

Thornton
Boyden George E & Son "
British Hosiery Co "

KNIT GOODS

Central Falls
U S Knitting Co 53 Foundry "
Berlin Worsted Mills Lymansville
Lebanon Mill Co 10 Front (underwear) Pawtucket
Lumb Knitting Co Central av junc Robinson av (underwear) "
Gonzenbach C A & Co Warren
Gold Mark Knitting Co, Railroad cor James. Woonsocket
Harrison Bros 200 Ballou "
Leicester Knitting Mills 148 Bernon "
Novelty Knitting Co, Allen near Buell "
Providence Knitting Co 122 Ballou "

Woonsocket
Prue Frank J 358 Park av "
Rathbun Knitting Co 565 N Main (jersey cloth, cotton and wool nets and astrakhans "
Standard Garnetting Co 441 E School "

NARROW FABRICS

Holberton George R Hopkinton
Arebeka Webbing Co 638 Central av Pawtucket
Narotex Co The 106 Broad "
Hesse Mfg Co (60 looms) W E Keach Agt. Valley Falls
Wood Frank Mfg Co "

*PAINTING CONTRACTORS

OAKES C S CO (see page 1220) 311 Butler Exchange for large plants Providence

PRINT WORKS

Imperial Printing & Finishing Co ft of Mill Bellefont
Greene S H & Sons Inc Clyde

Cranston Print Works
Cranston Print Works Co "
Acme Finishing Company 185 Front Pawtucket

SILK

A A A Spooling & Winding Co 444 Wellington av Auburn

Central Falls
Bengal Silk Mills 82 Hadwin "
Eagle Weaving Co 757 High "
Fortuna Silk Mills 114 Hadwin "
Hamlet Textile Co (C F Branch) 891 Broad "
Leader Weaving Co 417 Mill "
National Spun Silk Co 48 Tremont "
New System Textile Co 510 Mill "
Pennsylvania Textile Co 4 Cross "
Glendana Silk Mills 45 Washington Pawtucket
Hamlet Textile Co (Pawt Branch) 49 Church "
Lang & Hoffman 184 Newell av "
Milano Silk Weaving Co Inc 92 Pleasant "
Pawtuxet Valley Textile Co East Main River Point
Penikese Mill (dress silks) ft of Meeting Valley Falls
Conant John W 11 Vose Westerly
Hamlet Textile Co 121 Davison av Woonsocket

THREAD

Warren
French Mfg Co Inc, Cutler st "
American Thread Co (Wm Clark Mills) Westerly

WEBBING (ELASTIC)

Shannock
Columbia Narrow Fabric Co "

WOOL PROCESSORS

Peckham L W Co Thornton

WOOLEN AND WORSTED GOODS AND SHODDY

Ashaway Woolen Co (cassimeres and overcoatings 31 looms 8 sets cards) A L Briggs supt Ashaway
Lockwood Mills (worsteds) "
Wolff Worsted Mills Inc (worsteds) "

Bridgeton
Dusenbury Worsted Mills "
Premier Worsted Mills Inc (fancy worsteds) "
Prendergast W H "
Wilson & Greene (shoddy) "
Carolina Co (woolens) Carolina
Kent Mfg Co (fancy worsteds 78 looms) R E Waterhouse supt Centerville

Centredale
CENTREDALE WORSTED MILLS (see page 1291, worsted yarns 24,908 spindles) James Jay Lister supt "
Blackstone Woolen Mills 22 looms, 1152 spindles (woolens) Chepachet
Marion Woolen Mill (shoddy) "
Davisville Woolen Co (cassimeres and cloakings) Davisville

East Greenwich
Greenwich Mills, Division st "
Ambach W F & Co (woolen flocks) Forestdale
Andrews Mill Company "
Geneva Worsted Mills Geneva
Orrell Mills Inc (12 set cards, 53 broad, 2 narrow, 55 looms) Glendale
American Woolen Co, Anchor Mills Graniteville
Namquit Worsted Co (men's wear 40 looms) John F Dunn supt Greenville
Benn Joseph & Sons Inc Greystone Mill (mohair and alpaca goods) Greystone
Stillwater Worsted Co Inc (men's wear 230 looms) Austin T Levy supt Harrisville
Bailey Henry D Hope Valley
Locustville Woolen Co (Henry D Bailey) woolen and worsted goods "
Mystic Woolen Co "
Regina Spinning Co The "
Tillinghast E M & E R "
Rodman Mfg Co Lafayette Mill (woolens and worsted suitings) Lafayette

Lymansville
Lymansville Co (woolen) "
Manton Mills (men's wear 190 looms) Manton
Coronet Worsted Co (worsteds 178 looms 8 sets cards 3192 spindles) J W Duncanson agt Mapleville
Mohegan Mills Mohegan

Nasonville
Oak Valley Mills (cassimeres) "
W & K Co (serges 100 looms) Wm P Nichols supt "
Wanskuck Co (Mohegan Mill) (men's wear 100 looms) William H White supt "
American Woolen Co (Saranac Mills) N Smithfield
Glengary Mills Inc Oakland
Oakland Worsted Co (men's wear) William H White supt "

Pascoag
Roscoe Worsted Mills Inc "
Sayles A L & Sons Inc "
Sayles Fred L Co (worsted 4 sets cards 107 broad and 5 narrow looms) F L Sayles treas "
Peace Dale Mills (serges fancy worsteds and woolens uniform cloths) Nathaniel Stevens pres Peace Dale
Mystic Woolen Co Richmond
Yawgoo Mills Inc (dress goods 20 looms, 640 spindles) Eugene O'Connell supt Slocum

Stillwater
Canterdale Worsteds Mills "
Oak Valley Mills Co (woolens) off Main Tarkiln
Morgan Mills Thornton
Priscilla Worsted Mills "
Victoria Mills "

Valley Falls
Heesse Mfg Co, Hatch st "
Wakefield Mills (men's suitings and overcoatings 5 sets cards 29 broad and 1 narrow loom) Wakefield
Livingston Worsted Co (110 looms) George P Newell gen mgr Washington

Westerly
Pawcatuck Woolen Mill (fancy cassimeres) Potter Hill "

West Gloucester
Elliott Dexter (shoddy) "

Woonsocket
Barnai Worsted Co 92 S Main "
Border City Garnetting Co 24 E Mill (shoddy) "
Charles Worsted Co The, Sayles cor East "
Dunn Worsted Mills, Mill st "
Glenark Mill, Sayles cor East "
Lippitt Woolen Co Main cor Bernon "
Montrose Woolen Co r 292 E School "
Perseverance Worsted Co 719 River "
Samoset Worsted Mills 128 Singleton "
Scotia Worsted Mills (120 looms, dress goods, rain cloths and men's wear) 1112 River "

WORSTED YARNS

Centredale
CENTREDALE WORSTED MILLS (see page 1291) "

YARNS, WICKS, BRAIDS &C
(See Webbing Mfrs)

Allendale
Centredale Worsted Mills "
Auburn Lace and Braid Co r 1270 Elmwood av Auburn
United Lace & Braid Mfg Co Wellington av cor Clarence (braids) "

Bridgton
Clear River Mills
Cranston Worsted Mills (worsted mohair and novelty) 83 Thames Bristol
Edward Bros Canonchet
Warwick Mills Centerville
Central Warp Co Inc 891 Broad (winding) Central Falls

Centredale
CENTREDALE WORSTED MILLS (see page 1291) "

Coventry Center
R I Processing Co "
Howard Braiding Co 19 Grosvenor av (braids and shoe laces) E Providence

Georgiaville
Beirnon Mills (cotton yarns) "
Ellsabeth Mills Co (31,104 spindles) Hills Grove
Mapleville Mills Mapleville
Allen Joseph P 90 Bayley (braids) Pawtucket
Anchor Webbing Co 300 Brook "
Attleboro Braid Co rear 100 Broad "
BLODGETT & ORSWELL CO (see p 1292) 200 Front "
B B Tip Co, Farrell st "
Crown Mfg Co J G Oswald supt Branch st beyond the railroad (cotton yarns 60,000 spindles) "
Dexter Yarn Co (cotton yarns) 48 Broadway "
Ervma Weaving Co 30 Bayley (yarns also dress goods) "
Goff D & Sons 29 River (worsted yarns and dress goods) "
Greene & Daniels Co Inc 32 Central av (yarns, thread, twine and chain warp) "
Greenhalgh J W Mfg Co 129 Front (winding) "
Home Bleach & Dye Works, Branch st beyond N Y, N H & H R R "
Kenyon John J Mfg Co 120-130 Webster (tapes and shoe laces) "
LeBon Bleach & Dye Works 1115 Central av "
Marshall Joseph M Braid Co 147 Brook "

Pawtucket Standard Braid Co Slater av Pawtucket
Pawtucket Vienna Braid Co 18 Broadway "
Percelay Jacob 302 N Main (cotton yarns) "
Providence Braid Co 97 Carver "
R I Textile Co Prairie av (braids) "
Shannock Narrow Fabric Co Bacon nr Prairie av (braids) "
Slater Yarn Co (60,000 spindles) James Harrison supt 49 Church "
Tamarack Co, Fountain cor Blackstone "
U S Braid Co 18 Broadway "
U S Glased Yarn Co 244 Pine "
Windsor Webbing Co 99 Beverage Hill av "
Woco Braid Co Phenix
Cowen Braid Mfg Co, Allen opp Young's av River Point

Rockville
Moscow Mill, J J Taylor & Co "

Shannock
Columbia Narrow Fabric Co "
Hill & Lacross Co 1198 Pontiac av (braids) Sockanosett
Joslin Mfg Co South Scituate

Thornton
Pocasset Worsted Co Inc (worsted yarns 20,000 spindles) Wm C Gill supt "
Priscilla Worsted Mills "
Hesse Mfg Co Valley Falls
Wood Frank Mfg Co "
MtHope Spinning Co (tire fabric yarns) Walter H Howland supt Warren
Narragansett Worsted Co (yarns 4608 spindles) George P Boothman supt "
Gleason & Kaveny Mfg Co 97 Berkley West Arlington
Alsace Worsted Co rear 292 E School (yarn) Woonsocket
Anchor Webbing Co 219 West tapes and braids) "
Cumberland Worsted Mills 129 Ballou (yarns) "
Desurmont Jules Worsted Co 84 Fairmount (worsted and merino yarns, French system) "
Doris Lace & Braid Co 349 Diamond Hill rd "
Falls Yarn Mills 68 S Main (merino and woolen yarns) "
French Worsted Co, Hamlet av (worsted and merino yarns) "
Guerin Spinning Co (woolen and merino yarns) 767 Social "
Lafayette Worsted Co, foot of Hamlet av (yarn) "
Lowland Worsted Co 104 Lowland st (yarns) "
Model Spinning Co rear 119 Main (yarn) "
River Spinning Co, Lowland st near Drown (yarn) "
Ross Braid Co, Logee cor Manville rd "
Sydney Worsted Co 114 Allen (yarn) "
Wilkins Manufacturing Co 40 Islands pl (braids) "
Woonsocket Spinning Co, Ricard and Cass av (yarn) "
Woonsocket Worsted Mills 784 River (yarn) "
Regina Spinning Co Wyoming

Textile Soaps

Providence
ORIGINAL BRADFORD SOAP WORKS Inc (see page 1272) 213 Blackstone "

Theatres & Places of Amusement

Gem Theatre **Aretic**
Majestic Theatre "
Chestnut Grove 1179 Cranston **Arlington**
Star Theatre, Dyer av "
Auburn Theatre, Elmwood av cor Park av **Auburn**
Cycledrome 735 Reservoir av "
Empire Theatre (moving pictures) **Block Island**
Pastime Theatre 85 State (pictures) **Bristol**
Star Theatre 537 Hope "
Casino Theatre (moving pictures) **Centerdale**
Central Falls
Bellevue Theatre 470 Dexter "
Casino Theatre 472 Broad (moving pictures) "
Conimicut Casino Co **Conimicut**
Odd Fellows Hall **E Greenwich**
Star Theatre, Main st "
Lyric Theatre 12 Brow (pictures) **E Providence**
Edgewood
Palace Theatre opp 1526 Broad "
Pastime Theatre (moving pictures) **Harrisville**
Hope Valley
Barber's Hall, Bank bldg "
Kenyon's Casino "
Hazard's Hall **Lafayette**
River View Casino **Long Meadow**
Johnston Hose Co No 3 **Manton**
Bijou Theatre **Manville**
Casino The **Narragansett Pier**
Pastime Theatre "
Star Theatre **Natick**
Newport
Bijou Theatre 192 Thames "
Colonial Theatre 146 Thames "
Community Playhouse, Touro cor Clark "
Newport Opera House, Touro st and Washington sq "
Niller Mathewson Hall **N Kingston**
Pascoag
Music Hall (moving pictures) "
Star Theatre (moving pictures) "
Pawtucket
Bijou Theatre 30 Broad "
Imperial Theatre, old depot Broad st (moving pictures) "
Music Hall Theatre 229 Main "
Scenic Theatre 156 Main "
Star Theatre 116 North Main "
Rhodes-on-the-Pawtuxet opp 2108 Broad **Pawtuxet**
Thornton's Theatre **River Point**
Shawomet
Hart's Opera House (picture) "
Waite's Hall **Tiverton**
Whitridge Hall "
Tiverton Four Corners
Grange Hall "
Valley Falls
John Street Theatre 72 John "
Strand Theatre, Broad corner Chambers "
Royal Theatre (moving pictures) **Wakefield**
Wakefield Opera House (pictures) "
Lyric Theatre **Warren**
Westerly
Bliven Opera House 100 Main "
Central Theatre 41 W Broad P "
Princess Theatre, W Broad (on the bridge) P "
Woonsocket
Bijou Theatre 273 Main "
Park Theatre 37 N Main "
Smith's Theatre 41 Main "
Strand Theatre 40 Main "

Thread Manufacturers

Central Falls
Sewing Thread Co 396 Mill "
West End Thread Co 409 Mill "
BLODGETT & ORSWELL CO (see page 1202) 200 Front **Pawtucket**
Coats J & P (R I) Inc 306 Pine (cotton) **Pawtucket**
Greene & Daniels Co Inc 32 Central av "
Shaker Thread Co 112 East av "
Warren
French Mfg Co Inc, Cutler st "
American Thread Co (William Clark Mills) S Mechanic st P **Westerly**

Ticket Agents

(See Transportation Lines and Agents)

Costa Bartholomew da 156 Pleasant **Pawtucket**
Grills Joseph S 95 Canal **Westerly**
Woonsocket
Godfrin Henri 135 Main "

*Tin, Copper & Sheet Iron Workers

(See Sheet Metal Workers)

*Tire Fabrics

Pawtucket
JENCKES SPINNING CO (see page 1289) 335 Barton "

Tobacconists

Central Falls
N E Tobacco Co 524 Broad "
Costello Bros 15 High **Pawtucket**
Eisenberg Harry 95 Exchange "
Lewis Enoch & Co 191 Main "

Toilet Articles

East Providence
Tonto Co 3124 Pawtucket av "
Baker Joseph B **Harrisville**
Newport
Vo-Ne-Co 14 W Broadway "

Tool Manufacturers

Central Tool Co 456 Wellington av **Auburn**
Carpenter J M Tap & Die Co 17 Newell av **Pawtucket**
Liberty Tool & Gauge Works 338 Bernon **Woonsocket**
Simplex Tool Co, Worrall cor Social "

Top Roll Coverers

Hathaway O H Co Inc 448 Central **Central Falls**
Bowen Lewis C, Ames **Harris**
Quinham J W Co **Lonsdale**
Skinner C E & J F **Valley Falls**
Evans Roller Co r 47 Kindergarten **Woonsocket**
Green Henry M 27 River "

Toys

Landers A C & Son 167 Thames **Newport**
Pawtucket
Chase M J 24 Park pl (dolls) "

*Trade Lists Compiled

SAMPSON & MURDOCK CO List & Letter Service Dept 246 Summer
Boston Mass

Trading Stamps

Sperry & Hutchinson Co **Aretic**
Sperry & Hutchinson Co 495 Hope **Bristol**
Sperry & Hutchinson Co 92 Broadway **Newport**
Brennan Tom H 263 Lowden (blue) **Pawtucket**
Sperry & Hutchinson Co 16-26 High **Westerly**
Woonsocket
Royal Stamp Co 17 Social "
Sperry & Hutchinson Co 251 Main "

Transportation Lines & Agents

Dyer Transportation Line ft of State **Bristol**
Prudence Island Transportation Co "
Jamestown & Newport Ferry Co **Jamestown**
Little Compton
Sakonnet Transportation Co "
Newport
Denniston Co agents for the American, Allan, Cunard and Dominion lines of steamers 27-29 W Pelham "
Jamestown & Newport Ferry Co foot of Ferry wharf "
N E Steamship Co, Long whf office 16 Franklin "
Providence, Fall River & Newport Steamboat Co, Commercial wharf "
Silveira Manuel S, Eustis av 5th from Kay "
Wickford Line, N E Steamship Co, Long wharf "
Pawtucket
Blackstone Valley Transportation Co Inc 4 High "
New York, New Haven and Hartford R R passenger depot, Pine nr Weeden "
Stillman's Steamship Agency 6 and 8 High **Westerly**
Westerly Towing Co 28 Broad "
N Y, N H & H Railroad 242 Main **Woonsocket**
R I Company 1097 Social "

*Truckmen

LEFRANCOIS TRANSPER & TRAMING CO (see page 1283) 357 Arnold **Woonsocket**

Trust Companies

(See Banks, Etc)

Tubing Manufacturers

Atlantic Tubing Co 1567 Cranston **Knightsville**

Turners (Wood)

(See Wood Turners)

Hayes J F **Block Island**
Pawtucket
Chaput Charles O 16 Whitman "
Potter Bros **S Scituate**
Brodeur Edmond & Son 46 Gcbeille av **Woonsocket**
Rivet Euclid E, Valley st "

Twine Manufacturers

Ashaway
Ashaway Line & Twine Mfg Co "
Canonchet
Canonchet Line & Twine Co "
Union Line & Twine Co "
Rockville
Yawgoo Line & Twine Mfg Co "
Cutler Mills (cotton) **Warren**

Type Writing

Blanchard Bertha C 12 Sheldon bldg **Pawtucket**
Morin Ida J 26 Commercial bldg (public) **Woonsocket**

*Type Written Letters

SAMPSON & MURDOCK CO List & Letter Service Dept 246 Summer
Boston Mass

Umbrellas

Kohrn Bernard 63 Bridge (repairer) **Newport**
Woonsocket
Block Louis 18 Monument sq "

Undertakers

Read Byron **Anthony**
Gough Jas F 60 Main **Aretic**
Robert Thomas & Son "
Arlington
Carolan James A 42 Franklin "
Crofton James V 914 Cranston "
Auburn
Mackenzie Ira M 642 Park av "
Pearson Thomas E 651 Park av "
Negus Charles A **Block Island**
Sharpe W B "
Bristol
Duffy Augustus P 322 Wood "
Simmons George W Estate 104 Constitution "
Tobin M J 66 Franklin "
Wilbur George M 38 Union "
Fenner Herbert A **Centerdale**
Central Falls
Burns R M & Son 87 Darling "
Cheetham James T 24 Cross "
Flynn Thomas F 572 Dexter "
Heroux L & Son 508 Broad "
McKee George C 167 Hunt "
Saunders Frank B 468 Dexter "
Cumberland
Burns Lucius S 336 Broad "
East Greenwich
Hill Frank G, Main st "
East Providence
Williams James H 4 Walnut "
Whipple Andrew B **Greenville**
Whipple Charles L **Harmony**
Harris
Patterson Luther W, Main st "
Corrigan John J **Harrisville**
Avery S R & Co **Hope Valley**
Roy George A **Manville**
Gorman Harold D **Natick**
Cottrell Robert C 20 Bellevue av and 11 Francis **Newport**
Dunphy James A 96 B'way "
Freeborn Richard H 101 Thames "
Hambly Charles A jr 29 Marlborough "
Houlihan Dennis F 3 Collins "
Lee Frederick P 20 Bellevue av "
Marsh Samuel W 101 Thames "
O'Neil Patrick H 463 Spring "
Handy & Brown **N Scituate**
N Smithfield
Kelly M F & Co, Elisabeth av "
Waterman W R **Pascoag**
Pawtucket
Bellows D W & Son 85 Park pl "
Berry T T & Sons 13 Walcott "
Brown George E 93 Broadway "
Cheetham Charles X 422 Weeden "
Crocker Arthur I 72 Cedar "
Dillon James A 96 Warren av "
Flynn Thomas F 324 Broadway "
McAloon Vincent J 258 Pawtucket av "
Manning Daniel E 68 Broadway "
O'Neill Daniel F 125 Pine "
O'Neill William H 137 Pine "
Phillips Henry S 6 Humes "
Roy Norbert 707 Main "
Tierney Charles H 67 Park "
Williams Fred B & Co 47 Main "
Patterson L W **Phenix**
Wilbur George M 257 Bullock's Point av **Riverside**
Hambly Chas A jr **Tiverton**
Burns L S & Co **Valley Falls**
Cooney & Eastwood "
Duffy James J "
Ineson J W **Wakefield**
Slocum James H "
Warren
Wilbur George M 209 S Main "
Gavitt Charles H 33 W Broad P **Westerly**
Murphy Joseph T 26 Canal "
Cranston Geo C Mrs **Wickford**
Fournier & Fournier 115 Cumberland **Woonsocket**
Gilbert Alexander & Son 95 N Main **Woonsocket**
Herrick Richard 158 N Main "
LaRochelle & Sons 135 Olo "
Lauson Joseph 61 Rathbun "
McCanna Wm & Sons 60 N Main "
Munro Edward B 69 N Main "
Myette Ovide J r 77 Hamlet av "
Quinn Timothy S 102 Arnold "
Spaulding Edgar L 38 N Ballou "
Therien Arsene 512 Social "
Therien Wilfrid J 73 Sayles "

Upholsterers

Newport
Cruickshank D G 153 Thames "
Freeborn Richard H 101 Thames "
Martin Patrick F jr 5 Fir "
Spingler W F Est 7 Travers blk "
Fowler Frank **Oakland**
Pawtucket
Fuller Bros 105 East av "
Rittman Charles 1 N Union rm 1 "
Antonelli Susie 3708 Pawtucket av **Riverside**
Allen Everett S **Saylesville**
Tayler William H D **Tiverton**
Brown P C **Wakefield**
Collins R "
Warren
Picard Alphonse 104 S Main "
Westerly
Gates Julius A 13 Maple av "
Miller Harold E 67 Main "
Shea Michael J 41 Liberty P "
Woonsocket
Hackett A Tracy 198 Arnold "
Hebert Adelard 394 Cass av "

Vacuum Cleaning

Allen Douglas C R 147 North Main **Pawtucket**

Variety Stores

Palombo Antonio **Allendale**
Mertz George **Anthony**
DeCarlo Gerardo **Aretic**
Ducios John H "
Gagnon Pierre "
Jolicoeur Hyste "
Marenaro Ignazio "
Parker Nelson "
Salas Joseph "
Senerchia Erminia Mrs "
Arlington
Crowley Julia A 928 Cranston "
Prague Abraham **Ashton**
Auburn
Dolan Martin 738 Park av "
Fallon William V 1272 Elmwood av "
Ives John 832 Park av "
Tullie Thomas 508 Reservoir av "
Dube Israel **Barrington**
Townsend Percy "
Couture Peter **Berkeley**
Devlin Catharine "
Egan James J "
Geddes George H "
Mott A H **Block Island**
Capalbo Frank **Bradford**
Capalbo John "
Vars Alfred G "
Whatley J H **Bridgeton**
Briggs Wm F 213 High **Bristol**
Dio Henry 439 Hope "
Kempf Herman J jr 681 Hope "
Palumbo Dominik 467 Wood "
Place Lenius E 485 Hope "
Baron Charles J **Centerdale**
Sampson Louis J & Son "
Godin Edouard **Centerville**
Larocque Edouard "
Central Falls
Bachand George 322 Hunt "
Buck Herbert R 36 Clay "
Carter Catherine, june Dexter and Lonsdale av **Central Falls**
Champagne Merile P 69 Washington "
Charette Joseph 640 Pine "
Daigle Leander H 900 Broad "
David Michael 667 Dexter "
Desmarais Joseph M 580 Broad "
Desormeaux Emil J 121 Hedly av "
Donaghey Bridget Mrs 545 Dexter "
Edous Harry M 356 Broad "
Emmett Mortimer 823 Lonsdale av "
Fierlit Stanley A 386 High "
Fontaine Louis 600 Dexter "
Gaboriault Julien 516 Dexter "
Gauvin Edmond M 409 Dexter "
Gendron Peter 139 Garfield "
Gormley John F 450 Dexter "
Greenan Patrick H 348 Dexter "
Harootunian George A 498 Mill "
Hunt John 142 Washington "
Laplume Edmond 366 Hunt "
Lavigne Rosa Mrs 110 Watson "
Leah Fred 171 Washington "
Mailhot Ida Mrs 81 Fuller av "
Mayotte Alfred 475 Broad "
Morrissey Matthew 62 Hedly av "
Nory Mohamed 401 High "
Phaneuf Dolor 39 Garfield "
Robinson James 574 Dexter "
Saeb Abraham 143 Washington "
StGeorge Honore 58 Perry "
StOnge Eugene 606 Broad "
Stevenson William H 75 Watson "
Suboter Harry 608 Broad "
Tetrault Joseph 578 Broad "
Thibault David J 12 Fletcher "
Vallely Francis F 498 Dexter "
Veaudry Sarah Mme 205 Cross "
Wadsworth Richard T 14 Moore "
Yaghoobian G H 1 Central "
Tanner T H **Conimicut**
Cranston Print Works
Agresto Joseph 74 Main "
Barry John H 55 Haven av "
Robertie Albert 1600 Cranston "
James John P **Crompton**
Colwell Harley F, Mendon rd **Cumberland Hill**
Gusky Charles "
Kimball Mary Mrs "
Davisville
Davisville Variety Store "
Whipple Geo A **Diamond Hill**
East Providence
Allen Frank B 38 Bay View av "
Band Margaret 46 Taunton av "
Band Joseph H 3 Massasoit av "
Breen Margaret 46 Taunton av "
Brown Bertha 295 N B'way "
Duarte Antonio S 65 Carpenter "
Garabedian Avedis 2 Warren av "
Hopkins Emma E 308 Warren av "
Jones Libenia 290 Taunton av "
Knapp Henry O 120 Warren av "
Levin Peter 15 Taunton av "
Nelson Jennie 430 N B'way "
Bagnall Elizabeth 209 Norwood av **Edgewood**
Thieme Wilhelmina K 90 Smith "
Fiskville
Haches Napoleon, Main st "
Trayner Westgrath F, Main "
McKenna Patrick **Geneva**
Beauchemin Joseph **Georgiaville**
Parent Ovide **Harris**
Gaucher W E **Harrisville**
Walsh Matthew "
Harris F L **Hills Grove**
Miner John Mrs "
Brayton Bertha M **Hope**
Moan Arthur E "
Greene Charles E **Hope Valley**

Variety Stores—Con

Howard
Follett Wilham H, Pontiac av "
Sacoccia Michele 1695 Cranston ..... Knightsville
Bettes Bros Lippitt
Kelley Patrick H "

Little Compton
Brownell M A Mrs "
Handy Cash Store "
Campbell Joseph B Lonsdale
Goodwin Isaac "
Tucci Ameda "
Keegan William F Lymansville
Pisaturo Pasquale "
Cram Darin A Manton
Smith Albert "
Beaudoin Adelard Manville
Boyle Daniel "
Desjardins Wilfrid "
Forand John B "
Guertin Cleophas "
Mowry Anna "
Froglio Vincenso Marieville
Olean Bros "
Thomas George B Middletown
Quinlan Jere Narragansett Pier
Harrison John Mrs Nasonville
Nault Joseph "
Black Joseph Natick
Huard Marie Mrs "
Lautieri Desiderio "
Lawton Roscoe N "
Lussier Frank, Main st "
Paul Louis "
Petrarca Luca "
Tedeschi John "

Newport
Belloni Giuseppe 335 Thames "
Clarke Thomas M 599 Thames "
Goldberg Jacob 43 Bath rd "
Gorton William Co 23 Bath rd "
Habib & Hennessy 103 Thames "
Judd John 579 Thames "
Murphy Daniel F 398 Thames "
Peteruto Giovanni 123 Long wharf "
Reynolds Mary Mrs 673 Thames "
Sullivan Julia 581 Thames "
Titcomb Alex S 50 Thames "
Vayro Jane 327 Spring "
Wright Samuel H 128 Long wharf "
Xelopodaros George 107½ Long wharf "
Wright George M D N Scituate
Horsman George N Tiverton
Morin Ozilina Mrs "
Walker Harry "
Charest Fred Oakland
Hopkins H L "
Feldman Samuel Oakland Beach
Oaklawn
Callery John F, Oaklawn av "
Madancy Gregor S Pascoag
Pawtucket
Adams Henry F 520 Broadway "
Aubin & Eno 169 Benefit "
Brausseau Noel 99 Kenyon av "
Brennan Albert A 276 Pawtucket av "
Brierly Fred A 148 Lonsdale av "
Brothers George 337 Main "
Brunelle Joseph 96 Slater "
Cavanaugh Michael F 1137 Newport av "
Cobb Henry A 148 Exchange "
Cooper Florence M 268 Lonsdale av "
Couture Susan Mrs 884 Main "
Crowe Ellen M 560 Broadway "
Davis Edith L 758 Mineral Spring av "
Deacon Herbert W 320 Glenwood av "
Delany John 321 N Main "
Desmarais Frank 648 B'way "
Divones John, Sisson cor Whitman "
Donovan Ellen H 132 Pawtucket av "
Duffy Mary 203 East "
Dunn Bridget T 304 Mineral Spring av "
Dunn Catherine Mrs 510 Lonsdale av Pawtucket
English James V 609 Main "
Esten Henry A 437 Mineral Spring av "
Finnerty Ada 998 Main "
Fletcher Matilda 1 Norfolk av "
Frawley Maria Mrs 391 Pleasant "
Gabriel Henry 373 Pleasant "
Garvey Catherine 360 Mineral Spring av "
Garvin James 169 Harrison "
Giuntini Lio 68 Prairie av "
Golden Louis 597 Broadway "
Goodreau Philip 59 Lonsdale av "
Gordon Berry 459 Smithfield av "
Greene James 9 Harrison "
Hirst Arthur 144 Johnson "
Hyde Wm M & Co 805 Central av "
Kelly John T 440 Central av "
Kinkead Richard M 62 Pine "
Lavell Mary A Mrs 144 Water "
Law William 69 Weeden "
Ledoux George 597 Weeden "
L'Hereux Victoria M 684 Central av "
Lensini Giovanni 174 Prairie av "
McCormick John 704 B'way "
McCusker Catharine 75 George "
McFarlane & Fox 965 Main "
McGonigle Joseph 9 Dorrance "
McKenna Annie A 129 Pawtucket av "
McKenna John T Mrs 393 Glenwood av "
McLaughlin Annie 106 Denver "
McMahon Peter 168 Kenyon av "
Martisian Krekor 167 Benefit "
Mitchell William T 195 Dexter "
Moley Peter H Mrs, Norton cor Division "
Moore Thomas 947 Main "
Mooty John J 151 Front "
Morris Mary M 234 Pleasant "
Murphy Abbie A 614 B'way "
Murphy Margaret 24 Tower "
Murray Winifred 71 Park "
O'Brien Hugh 368 Mineral Spring av "
O'Brien Thomas E 77 Main "
Padley Robert 415 Main "
Pelletier Adelard 833 Newport av "
Plamondon Oscar 134 Broad "
Raffanti Raffaello 187 S Bend "
Riley Jennie 720 Broadway "
Rosiellini Olivera 57 Lake View av "
Ross Israel 684 Broadway "
StClair Narcisse 205 Harrison "
Sayegh Bros 94 Park "
Senior Alfred 79 Dexter "
Shepfer Raymond 24 Middle "
Smith Emanuel 309 Mineral Spring av "
Suleyman John 262 Mineral Spring av "
Viau Victoria Mrs 832 Central av "
Walker Elizabeth Mrs 554 Broadway "
Barber James Peace Dale
Easterbrooks F R "
O'Brien Thomas "
Guenet George A Phenix
Ogg Alexander jr 293 Bourne av ..... Phillipsdale
Byrne Thos F Pontiac
Carr William "
Green Leon F Portsmouth
Levesque Ernest "
Gaskell Thomas E Prospect Hill
Titcomb Frederick E "
Dyer Chas H Quidnick
Duerden John River Point
Moran Elisabeth Mrs "
Morgan Thomas F, E Main st "

Riverside
Bell Amos A 168 Turner av "
Case Arthur W 349 Bullock's Point av "
Gorman Catherine S 62 Bishop av ..... Rumford
Trainor James 390 Pleasant "
Asquith Harry W Saylesville
Fleming Ruth Mrs "
Irwin Edith L Mrs "
Meadowcroft James M Shannock
DeCubellis P Thornton
Fournier M E 1392 Plainfield "
Wilson Thomas 1392 Plainfield "

Tiverton Four Corners
White Andrew P "
Burns Patrick W Valley Falls
Costello John J "
Devlin John H "
Forestall William E "
Hagan Edward J "
Hathaway Chester S "
Jones Charles E "
Kelley John F "
Pryor Gertrude "
Stein Samuel 87 Broad "

Warren
Conrick Thomas, Market st "
Maxfield Charles R 210 S Main "
Picard Godfried 60 N Main "
Cahoon Jonathan A Washington
Tucker Frank P "
Nichols Henry Westcott
Verte Giovanni "
Carey John 7 Garden P Westerly
Collins Elisabeth 20 Palmer P "
Crandall Howard S 15 Rocket "
DeRocco Peter A 1 Railroad av "
Edwards Herbert 49 Beach "
Havens Charles D 58 Canal "
Lalima Giuseppe 191 Canal "
Recchia Joseph 85 Granite "
Sullivan Maria Mrs 2 Buckingham C "

Woonsocket
Berube Arthur 9 New "
Brodeur Albert 377 Pond "
Buxton Olive C 294 High "
Cantara Frank 195 Willow "
Carlin Michael E 450 Second av "
Coyle Patrick 124 Center "
Daniels Isaac L 2 Monument sq "
Derderian George 316 River "
Desforges Ovila 517 River "
Desrosiers Pamelia 42 Rivulet "
Dimond Abraham 134 Court "
Diobep Joe E 19 Arnold "
Dobrowolski Joseph 229 River "
Falco Peter 341 Burnside av "
Fountain Joseph F 280 Clinton "
Goldman Sam 40 Polo "
Harpin Philip 147 Cumberland "
Heints Joseph 445 Diamond Hill rd "
Kelley Rose 269 Arnold "
Kennedy Thos F 241 Manville road "
King Felix 21 Sayles "
Laforge Narcisse 163 River "
Lagare Edwina 409 Rathbun "
Laplume Wilfred 159 Rathbun "
Lavallee Aime 1018 Cass av "
Marshand Adelard 371 Social "
Morin Henry 468 Willow "
O'Neil Edward P 295 Second av "
Picard Joseph 44 Gaulin av "
Plasse Edward J 176 Sayles "
Potvin Elizabeth G 92 Hope "
Pressman Morris 38 Cumberland "
StJacques Henry 658 Social "
Senecal Exilda 19 Manville rd "
Valois Joseph 80 Rathbun "
Vartabedian Mark 584 N Main "
Weinstein Elias 274 S Main "

Vending Machines

American Coin Lock Co 210 Main rm 29 ..... Pawtucket
American Vending Machine Co (slot) 210 Main rm 29 "

Veterinary Surgeons

Van Vranken Ernest W, Central ..... Arctic
Central Falls
Hixon Willard R 87 Hunt "
East Providence
Armstrong James M 15 First "
Bennett Ralph P 298 Montgomery av ..... Edgewood
Wood Charles R 130 Norwood "
Sullivan Edward J Georgiaville
Palardy John B Graniteville
LaFayette
Salisbury G L jr, Ten Rod rd "
Middletown
Bertram F deMaurville "
Heard John M 36 Annandale rd ..... Newport
Horseman Christopher 19 E Bowery "
Place Reuben A N Providence
Pawtucket
Cole Edward J 110 Division "
Ervin William J 239 Prospect "
Giblin J J 37 School "
Richardson Chas E 317 B'way "
Sherman Arthur A Portsmouth
Frey Chas T, Pike st River Point
Cook John C Tiverton
Cunningham Wm Valley Falls
Conklin Harry R, Maple near South Main ..... Warren
Munroe Edward "
West Arlington
Lavoie Joseph I 4 Barrett "
Westerly
Robinson Thomas E 65 Main "
Wickford
Gardner Daniel W, Brown st "
Woonsocket
Farrell Peter r 5 Market sq "
Richards Ulysses S rear 160 Main and 282 Carrington av "

*Vinegar Manufacturers

(See Cider & Vinegar)

*Wadding Manufacturers

Pawtucket
UNION WADDING CO (see page 1293) 60 Dexter "

Wagon Makers

Mackenzie N D Arnold Mills
Howard Ray, R D Foster Center
Silvia Jose V Little Compton
Wordell Abram "
Round William L Rockland
Johnson A R Summit
Hallaran E F Valley Falls
Woonsocket Wagon Mfg Co (autM truck bodies) 2–38 Worrah ..... Woonsocket
Niles Bros (repairers) Wyoming

*Wall Paper

(See Paper Hangings)

*Waste

UNION WADDING CO (see page 1293) 60 Dexter (cotton ..... Pawtucket

Watch Dealers & Repairers

Thuotte A Arctic
Markoff A E 657 Hope Bristol
Potter Albert S Carolina
Central Falls
Mitchell Robert J 38 Crossman "
Nyjak Francessek 414 High "
E Greenwich
Benjamin Alfred J 220 S Main "
Rounds Byron E Foster
Windle Joseph H Fruit Hill
Latham Frank C Georgiaville
Haworth Wm Lonsdale
Garceau Peter J Marieville
Pawtuxet
Robertie Joseph E 2204 Broad "
Guenet George A Phenix
Lewis William A "
Saunders Henry A Rockville
Allen David W Tiverton
Blanchard George E Wakefield
Maine W J "
Warren
Krevolin Jacob P 139 S Main "
Munro Joseph B, Metacom av "
Donnelly Arthur P Wickford
Woonsocket
Bottomley Robert C 56 Main "
Dalpe Wm 172 Cumberland "
Hirshson Samuel 319 Main "
Jarret Wilfrid A 31 Cumberland "

*Water Heaters

(See Heating Apparatus)

Water Power Companies

Bristol & Warren Water Works 553 Hope ..... Bristol
East Greenwich Water Supply Co 66 Main .. East Greenwich
East Providence Water Co Hunt's Mills ... E Providence
Narragansett Pier
Wakefield Water Works "
Newport Water Works 5 W Marlborough ..... Newport
Phenix
Pawtuxet Valley Water Co "
Warwick & Coventry Water Co "
Saunderstown
Wickford Water & Light Co "
Bristol & Warren Water Works State st ..... Warren
Westerly Water Works 58 High ..... Westerly
Wickford
Wickford Light & Water Co "
Woonsocket Water Works 169 Main ..... Woonsocket

Water Supply

ARTESIAN WELL & SUPPLY CO (see page 1303) Anthony st ..... E Providence

Webbing Manufacturers

E Providence
Union Webbing Co (cotton) "
Hamilton Web Co (cotton, silk and worsted) ... Hamilton
Pawtucket
Anchor Webbing Co 300 Brook (narrow woven fabrics in cotton, silks and worsted "
Everlastik Inc, Main cor West av "
HOPE WEBBING CO Inc (see page 1293) 1005 Main "
Smith Webbing Co, Main cor West av "
Westerly
Moore George C Co, Beach st "

Welding

Pawtucket
American Welding Co & Garage 70 Bayley (autogenous) "
Valley Falls
Kent George E r 318 High "
Westerly Welding & Machine Co, Coggswell st P .. Westerly
Wilkins Welding Co 42 Island place ..... Woonsocket

Well Borers & Diggers

Douglas Nelson Centerdale
Babcock Charles H Hopkinton

Well Curbs

Arlington
Bates Everett E 24 Cory av "

*Wells

ARTESIAN WELL & SUPPLY CO (see page 1303) Anthony st ..... E Providence
BARKER ARTESIAN WELL CO (see page 1303) 141 Allen's av ..... Providence

Welsbach Lights & Mantles

WELSBACH COMPANY (see page 1141) 119 Westminster ..... Providence

Wharf Builders

McKinnon Construction Co 70 Water ..... E Providence

Wheelwrights

(See Carriage Mfrs)

Northup Byron A Anthony
Harpin Aime Arctic
Rigg John "
Mackenzie N D Arnold Mills
Slocum J A Ashaway
Sisson Benjamin T 149 Greenwood ..... Auburn
Allen Frederick C Barrington
Cunningham John Berkeley
Ernst Alvin Block Island
Negus Morris "
McClure M Centerville
Hawkins Abe Chepachet
Smith Roy "
O'Brien John J Clyde
Biggars Joseph Cumberland
Hopkins Asahel Greenville
Tucker Charles G Harrisville
Gardner Fred A Hope
Lewis Roger W Hopkinton
Sprague George "
Little Compton
Seabury Albert T "
Wordell Abram "
Roy Zenon Manville
Meshanticut Park
Taber Frank E 35 Butler "
Barber Joseph, Brown sq Natick
Aylesworth Charles N Scituate
Chapman Bros "
Meer James A Pascoag
Tucker Charles "
Nolan John B River Point
Round W L Rockland
Kaye George Saylesville
Hallaran E F Valley Falls
Woods Paul & Son Wakefield
Burke James Warren
Stillman Wayland F, Coggswells at P ..... Westerly

Windmills

E Greenwich
Allen Walter B, R D "

Window Cleaning

Newport Window & House Cleaning Co 22 Frank and 21 Touro ..... Newport
Pawtucket
Pawtucket Window Cleaning Co 308 Main rm 210 "
Pawtucket Window & House Cleaning Co 6 Park place "
United Window Cleaning Co 308 Main rm 210 "
Westerly Window Cleaning Co Canal ..... Westerly
Woonsocket
Woon Window & House Cleaning Co 239 Main rm 11 "

*Window & Door Frames

PAWTUCKET SASH & BLIND CO (see page 1080) 24–28 Mason ..... Pawtucket

*Wipers For Cleaning Machinery

WILKINSON SETH (see page 1294) 403 Mill ... **Central Falls**

Wire Goods Makers

Bailey Percy T **Middletown**
Eclipse Easel Co **Wakefield**
Trinacria Specialty Co r 69 Mechanic P ..... **Westerly**

Wire Manufacturers

United Wire & Supply Co 1497 Elmwood av ..... **Auburn**
Collyer Insulated Wire Co 249 North Main ..... **Pawtucket**
Crosby J B Co, Dean cor Farrell (cold rolled steel) "
Mackenzie-Walton Co 476 Pawtucket av "
Phillips Wire Co, Freeman nr Central av "
Union Metal Goods Co r 79 N Main (specialties) "
United Wire & Supply Co 381 North Main "
Phillipsdale
American Electrical Works "
Washburn Wire Co "
Hindley Mfg Co **Valley Falls**

Wood Dealers

PROVIDENCE BOX & LUMBER CO (see page 1076) r 1102 Cranston .... **Arlington**
Johnson Herbert D **Arnold Mills**
Murphy Owen "
Hoxie Almon E **Ashaway**
Bosworth Leonard P **Barrington**
Richard Alfred J **Carolina**
Capron A M **Centredale**
Williams E L, R D "
Central Falls
Fournier Henry 87 Shawmut "
Horan William P 92 Moore "
Hopkins Bros **Chepachet**
Essex William **Crompton**
Spencer Charles D E **Greenwich**
Gardiner J H **Exeter**
Hoxie S "
Money G E "
Sherman E J "
Tefft F P **Exeter**
Tefft T "
Steere O H **Georgiaville**
Esten Fred L **Glendale**
Winsor N S **Greenville**
Brown Benoni, W Main **Hope**
Anthony Louis W **Jamestown**
Cullen Bros **Lime Rock**
Jenckes Smith A "
Manchester Fred I "
Phetteplace Morton "
Bouvier, Girouard & Co **Manville**
Mowry Orville M "
Peltier Charles **Mapleville**
Jordan Stanley B 1994 Cranston ..... **Meshanticut Park**
Barber E A **N Scituate**
Hopkins Alfred I "
Kelly M F & Co **N Smithfield**
Angell Sylvester **Pascoag**
Carlos Thomas "
Haniver R J "
Pawtucket
Harootunian Lyon 684 N Main "
Jencks-Adams Co, Turner st Pleasant View off N Main "
O'Donnell James H & Co 1 Sumner "
Stebbins Joseph J 106 Kenyon av "
Card Daniel **Peace Dale**
Easterbrooks F R "
Chamberlend Octave **Phenix**
Dennis Wm C **Portsmouth**
Knight A W & Son **River Point**
Saunderstown
Gardiner Gideon C "
Lunn Amos F **Slatersville**
Rerup John J "
Turner Solon T "
Lawton Edward **S Scituate**
Page E F "
Capwell W B **Summit**
Bennett Ernest L **Thornton**
Cardarelli Sam "
Ricci Philip "
Holley George A **Wakefield**
Grangere Moses **Warren**
Westerly
Brown Chas H 73 Mechanic P "
Shea Michael 34 Robinson D "
Brayman Thomas P **W Kingston**
Girard Henry N **Wickford**
Bosoian Hachadoor 385 Second av ..... **Woonsocket**
Dagasse Ovilia L 537 Diamond Hill rd **Woonsocket**
Handley James rear 295 Front "
Leclair Narcisse 454 Second av "
Staples Fred E 130 Broad "

*Wood Turners

(See Turners, Wood)

NARRAGANSETT MACHINE CO (see page 1306) foot of Vale ..... **Pawtucket**

*Woolen Goods Mfrs

(See Textile Mfrs)

*Woolen Waste

(See Cotton & Woolen Waste)

*Worsted Goods Mfrs

(See Textile Mfrs)

Worsted Yarns

(See Textiles, Yarn)

CRANSTON WORSTED MILLS (see page 1289) 83 Thames ..... **Bristol**

Wringing Machine Mfrs

American Wringer Co 91 Social ..... **Woonsocket**

Yarn Manufacturers

(See Textile Mfrs)

CRANSTON WORSTED MILLS (see page 1289) 83 Thames ..... **Bristol**
Greystone
Benn Joseph & Sons Inc "
LeBon Bleach & Dye Works 1115 Central av ... **Pawtucket**

*Yarns, Wicks, Braids, &c

(See Textile Mfrs)

Yeast Manufacturers

Fleischmann Co 17 Mill **Newport**

A tire that we can conscientiously guarantee

REVERE
AUTOMOBILE TIRES

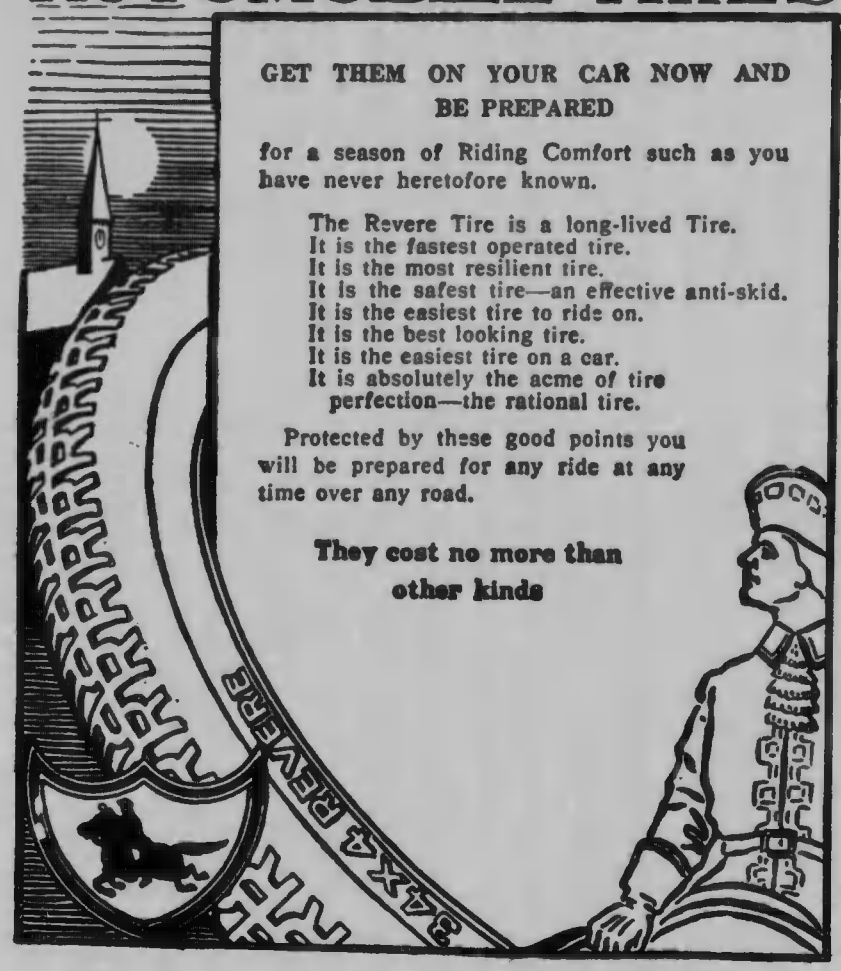

GET THEM ON YOUR CAR NOW AND BE PREPARED

for a season of Riding Comfort such as you have never heretofore known.

The Revere Tire is a long-lived Tire.
It is the fastest operated tire.
It is the most resilient tire.
It is the safest tire—an effective anti-skid.
It is the easiest tire to ride on.
It is the best looking tire.
It is the easiest tire on a car.
It is absolutely the acme of tire perfection—the rational tire.

Protected by these good points you will be prepared for any ride at any time over any road.

They cost no more than other kinds

ESTABLISHED 1907

WAITE AUTO SUPPLY CO.

Rhode Island's Largest Exclusive Auto Supply House

64 EXCHANGE PLACE, PROVIDENCE

*Wipers For Cleaning Machinery

WILKINSON SETH (see page 1394) 403 Mill ... Central Falls

Wire Goods Makers

Bailey Percy T Middletown
Eclipse Easel Co Wakefield
Trinacria Specialty Co r 69 Mechanic P ..... Westerly

Wire Manufacturers

United Wire & Supply Co 1497 Elmwood av ..... Auburn
Collyer Insulated Wire Co 249 North Main ..... Pawtucket
Crosby J B Co, Dean cor Farrell (cold rolled steel) "
Mackenzie-Walton Co 476 Pawtucket av "
Phillips Wire Co, Freeman nr Central av "
Union Metal Goods Co r 79 N Main (specialties) "
United Wire & Supply Co 381 North Main "
Phillipsdale
American Electrical Works "
Washburn Wire Co "
Hindley Mfg Co Valley Falls

Wood Dealers

PROVIDENCE BOX & LUMBER CO (see page 1076) r 1102 Cranston .... Arlington
Johnson Herbert D Arnold Mills
Murphy Owen "
Hoxie Almon E Ashaway
Bosworth Leonard P Barrington
Richard Alfred J Carolina
Capron A M Centredale
Williams E L, R D "
Central Falls
Fournier Henry 87 Shawmut "
Horan William P 92 Moore "
Hopkins Bros Chepachet
Essex William Crompton
Spencer Charles D E Greenwich
Gardiner J H Exeter
Hoxie S "
Money G E "
Sherman E J "
Tefft F P Exeter
Tefft T "
Steere O H Georgiaville
Esten Fred L Glendale
Winsor N S Greenville
Brown Benoni, W Main Hope
Anthony Louis W Jamestown
Cullen Bros Lime Rock
Jenckes Smith A "
Manchester Fred I "
Phetteplace Morton "
Bouvier, Girouard & Co Manville
Mowry Orville M "
Peltier Charles Mapleville
Jordan Stanley B 1904 Cranston ..... Meshanticut Park
Barber E A N Scituate
Hopkins Alfred I "
Kelly M F & Co N Smithfield
Angell Sylvester Pascoag
Carlos Thomas "
Haniver R J "
Pawtucket
Harootunian Lyon 684 N Main "
Jencks-Adams Co, Turner st Pleasant View off N Main "
O'Donnell James H & Co 1 Sumner "
Stebbins Joseph J 106 Kenyon av "
Card Daniel Peace Dale
Easterbrooks F R "
Chamberland Octave Phenix
Dennis Wm C Portsmouth
Knight A W & Son River Point
Saunderstown
Gardiner Gideon C "
Lunn Amos F Slatersville
Rerup John J "
Turner Solon T "
Lawton Edward S Scituate
Page E F "
Capwell W B Summit
Bennett Ernest L Thornton
Cardarelli Sam "
Ricci Philip "
Holley George A Wakefield
Grangere Moses Warren
Westerly
Brown Chas H 73 Mechanic P "
Shea Michael 34 Robinson D "
Brayman Thomas P W Kingston
Girard Henry N Wickford
Bosoian Hachadoor 385 Second av ..... Woonsocket
Dagasse Ovilia L 537 Diamond Hill rd Woonsocket
Handley James rear 295 Front "
Leclair Narcisse 454 Second av "
Staples Fred E 130 Broad "

*Wood Turners

(See Turners, Wood)

NARRAGANSETT MACHINE CO (see page 1306) foot of Vale ..... Pawtucket

*Woolen Goods Mfrs

(See Textile Mfrs)

*Woolen Waste

(See Cotton & Woolen Waste)

*Worsted Goods Mfrs

(See Textile Mfrs)

Worsted Yarns

(See Textiles, Yarn)

CRANSTON WORSTED MILLS (see page 1289) 83 Thames ..... Bristol

Wringing Machine Mfrs

American Wringer Co 91 Social ..... Woonsocket

Yarn Manufacturers

(See Textile Mfrs)

CRANSTON WORSTED MILLS (see page 1289) 83 Thames ..... Bristol
Greystone
Benn Joseph & Sons Inc "
LeBon Bleach & Dye Works 1115 Central av ... Pawtucket

*Yarns, Wicks, Braids, &c

(See Textile Mfrs)

Yeast Manufacturers

Fleischmann Co 17 Mill Newport

A tire that we can conscientiously guarantee

REVERE
AUTOMOBILE TIRES

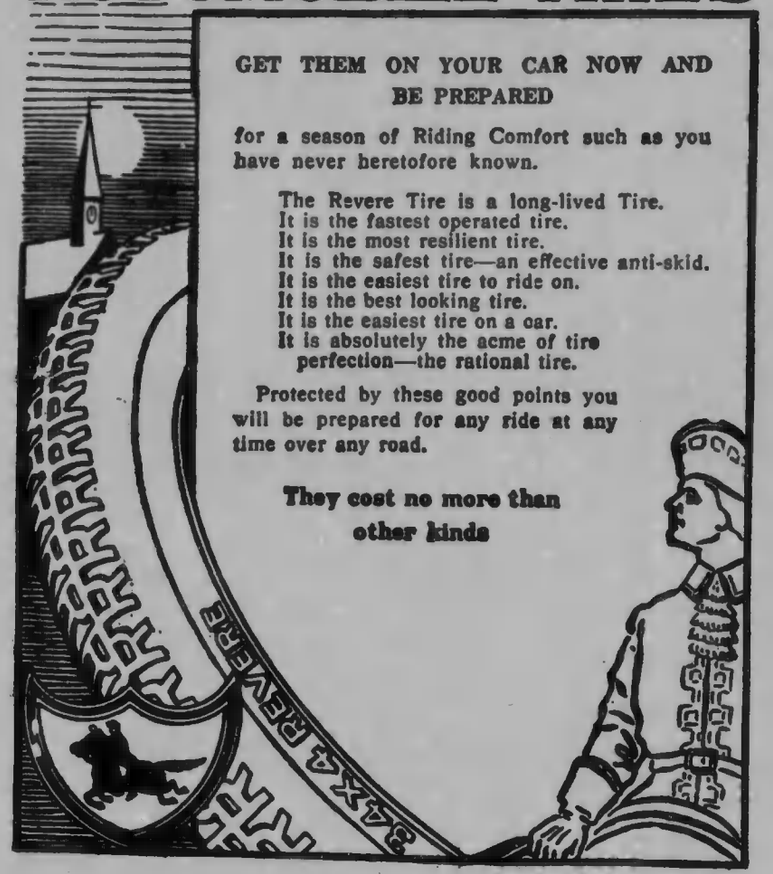

GET THEM ON YOUR CAR NOW AND BE PREPARED

for a season of Riding Comfort such as you have never heretofore known.

The Revere Tire is a long-lived Tire.
It is the fastest operated tire.
It is the most resilient tire.
It is the safest tire—an effective anti-skid.
It is the easiest tire to ride on.
It is the best looking tire.
It is the easiest tire on a car.
It is absolutely the acme of tire perfection—the rational tire.

Protected by these good points you will be prepared for any ride at any time over any road.

They cost no more than other kinds

ESTABLISHED 1907

WAITE AUTO SUPPLY CO.

Rhode Island's Largest Exclusive Auto Supply House

64 EXCHANGE PLACE, PROVIDENCE

*Wipers For Cleaning Machinery

WILKINSON SETH (see page 1294) 403 Mill ... **Central Falls**

*Wire Goods Makers

Bailey Percy T **Middletown**
Eclipse Easel Co **Wakefield**
Trinacria Specialty Co r 69 Mechanic P ..... **Westerly**

*Wire Manufacturers

United Wire & Supply Co 1497 Elmwood av ..... **Auburn**
Collyer Insulated Wire Co 249 North Main ..... **Pawtucket**
Crosby J B Co, Dean cor Farrell (cold rolled steel) "
Mackenzie-Walton Co 476 Pawtucket av "
Phillips Wire Co, Freeman nr Central av "
Union Metal Goods Co r 79 N Main (specialties) "
United Wire & Supply Co 381 North Main "
Phillipsdale
American Electrical Works "
Washburn Wire Co "
Hindley Mfg Co **Valley Falls**

*Wood Dealers

PROVIDENCE BOX & LUMBER CO (see page 1076) r 1102 Cranston .... **Arlington**
Johnson Herbert D **Arnold Mills**
Murphy Owen "
Hoxie Almon E **Ashaway**
Bosworth Leonard P **Barrington**
Richard Alfred J **Carolina**
Capron A M **Centredale**
Williams E L, R D "
Central Falls
Fournier Henry 87 Shawmut "
Horan William P 92 Moore "
Hopkins Bros **Chepachet**
Essex William **Crompton**
Spencer Charles D E **Greenwich**
Gardiner J H **Exeter**
Hoxie S "
Money G E "
Sherman E J "
Tefft F P **Exeter**
Tefft T "
Steere O H **Georgiaville**
Esten Fred L **Glendale**
Winsor N S **Greenville**
Brown Benoni, W Main **Hope**
Anthony Louis W **Jamestown**
Cullen Bros **Lime Rock**
Jenckes Smith A "
Manchester Fred I "
Whetteplace Morton "
Bouvier, Girouard & Co **Manville**
Mowry Orville M "
Peltier Charles **Mapleville**
Jordan Stanley B 1994 Cranston ..... **Meshanticut Park**
Barber E A **N Scituate**
Hopkins Alfred I "
Kelly M F & Co **N Smithfield**
Angell Sylvester **Pascoag**
Carlos Thomas "
Haniver R J "
Pawtucket
Harootunian Lyon 684 N Main "
Jencks-Adams Co, Turner st Pleasant View off N Main "
O'Donnell James H & Co 1 Sumner "
Stebbins Joseph J 106 Kenyon av "
Card Daniel **Peace Dale**
Easterbrooks F R "
Chamberlend Octave **Phenix**
Dennis Wm C **Portsmouth**
Knight A W & Son **River Point**
Saunderstown
Gardiner Gideon C "
Lunn Amos F **Slatersville**
Rerup John J "
Turner Solon T "
Lawton Edward **S Scituate**
Page E F "
Capwell W B **Summit**
Bennett Ernest L **Thornton**
Cardarelli Sam "
Ricci Philip "
Holley George A **Wakefield**
Grangere Moses **Warren**
Westerly
Brown Chas H 73 Mechanic P "
Shea Michael 34 Robinson D "
Brayman Thomas P **W Kingston**
Girard Henry N **Wickford**
Bosoian Hachadoor 385 Second av ..... **Woonsocket**
Dagnase Ovilia L 537 Diamond Hill rd Woonsocket
Handley James rear 295 Front "
Leclair Narcisse 454 Second av "
Staples Fred E 130 Broad "

*Wood Turners

(See Turners, Wood)

NARRAGANSETT MACHINE CO (see page 1306) foot of Vale ..... **Pawtucket**

*Woolen Goods Mfrs

(See Textile Mfrs)

*Woolen Waste

(See Cotton & Woolen Waste)

*Worsted Goods Mfrs

(See Textile Mfrs)

Worsted Yarns

(See Textiles, Yarn)

CRANSTON WORSTED MILLS (see page 1289) 83 Thames ..... **Bristol**

Wringing Machine Mfrs

American Wringer Co 91 Social ..... **Woonsocket**

Yarn Manufacturers

(See Textile Mfrs)

CRANSTON WORSTED MILLS (see page 1289) 83 Thames ..... **Bristol**
Greystone
Benn Joseph & Sons Inc "
LeBon Bleach & Dye Works 1115 Central av ... **Pawtucket**

* Yarns, Wicks, Braids, &c

(See Textile Mfrs)

Yeast Manufacturers

Fleischmann Co 17 Mill **Newport**

A tire that we can conscientiously guarantee

REVERE
AUTOMOBILE TIRES

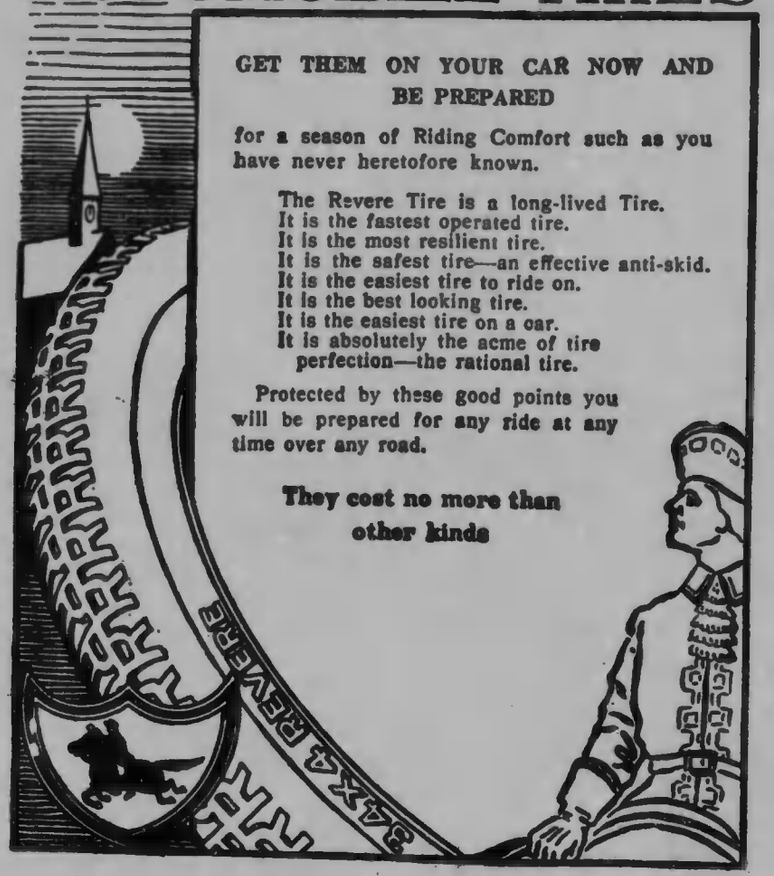

GET THEM ON YOUR CAR NOW AND BE PREPARED

for a season of Riding Comfort such as you have never heretofore known.

The Revere Tire is a long-lived Tire.
It is the fastest operated tire.
It is the most resilient tire.
It is the safest tire—an effective anti-skid.
It is the easiest tire to ride on.
It is the best looking tire.
It is the easiest tire on a car.
It is absolutely the acme of tire perfection—the rational tire.

Protected by these good points you will be prepared for any ride at any time over any road.

They cost no more than other kinds

ESTABLISHED 1907

WAITE AUTO SUPPLY CO.

Rhode Island's Largest Exclusive Auto Supply House

64 EXCHANGE PLACE, PROVIDENCE

RHODE ISLAND'S LARGEST EXCLUSIVE AUTO SUPPLY HOUSE

Dealing only in Merchandise of Unquestioned Quality

Weed Chain Tire Grips
Esta Water Decarbonizers
Rayfield Carburetors
Starting and Lighting Brushes
Veedol Oils and Greases
Motor Meters
Leak Proof Piston Rings
Weaver Garage Equipment
Brunner Air Compressors
Parts for Ford Cars
Corning Lenses
Electrical Fittings
Solder-Fluxes
Welding and Carbon Burning Outfits
Waste
Files—Chisels—Punches
Hammers—Chain Hoists
Pyrene Fire Extinguishers
Spare Rims and Parts
Ford Demountable Wheels
Screw Drivers—Breast Drills
Garage Equipment
Electric Fuses
Federal Minature Bulbs
Soaps—Polishes—Chamois
Sponges—Garage Heaters
Coil and Magneto Parts
Revere Tires and Inner Tubes
Hydrometers, Etc., Etc.

WAITE AUTO SUPPLY CO.

Rhode Island's Largest Exclusive Auto Supply House

64 EXCHANGE PLACE, PROVIDENCE, R. I.

Phones 7717-8-9 Union Established 1907

ADVERTISING DEPARTMENT

Business Announcements

Of the Leading Business Houses in the

City of Providence

and Vicinity

Glossy Document

THE BALCH AUDIT COMPANY

Auditing in all its Branches

914 TURKS HEAD BUILDING, PROVIDENCE, R. I.

TELEPHONE UNION 2866

Telephone at Office and Residence — Residence 840 Hope Street

ADIN S. HUBBARD

Certified Public Accountant

Personal and Prompt attention given to all business

419 GROSVENOR BUILDING, PROVIDENCE, R. I.

Ward, Fisher, Carpenter & Philbrick

PUBLIC ACCOUNTANTS

1102 UNION TRUST BUILDING, PROVIDENCE

TELEPHONE UNION 400

ALFRED P. WARD
A. L. PHILBRICK

L. G. FISHER
H. L. CARPENTER
Certified Public Accountants

Residence, 53 Edgewood Ave., Edgewood, R. I. — Telephone Broad, 3308-R

GEORGE W. BUGBEE

Certified Public Accountant

Books Opened and Closed and General Auditing Done
Weekly or Monthly. Work on Small Sets a Specialty
Loose Leaf, Safe Guard and Card Systems, Vertical
Filing, Etc. Installed. Private Lessons Given.
Practical Cost Systems in Double Entry a Specialty

OFFICES

721–722 IND. TRUST BLDG.
Telephone Union 3886-R

637 GROSVENOR BUILDING
Telephone Union 4116

PROVIDENCE, R. I.

BEN. I. ROBINSON, M. B. A.

Public Accountant, Industrial Engineer
Scientific Management
Factory Cost Systems
Audits - Accounting - Reports

EXPERT ADVICE INCOME TAX RETURNS

Telephones Union 626—Union 4168

433 GROSVENOR BUILDING .. PROVIDENCE, R. I.

SERVICE AUDIT CO.

Federal Tax Consultants

A Company organized of recent income and excess profits examiners for the United States Treasury Department.

521 HOSPITAL TRUST BUILDING

PROVIDENCE, R. I.

TELEPHONE UNION 5480

Preparation of tax returns; establishment of claims for refunds and abatements; audits conducted for the purpose of taxation; advice on all matters pertaining to taxation.

TELEPHONE UNION 5137-J

WILLIAM G. PERKINS

Consulting Accountant

Solicits Work to be Done at His Office Only

201 EDDY STREET .. PROVIDENCE, R. I.

Glossy Document

Advertising—Architects

DANIELSON & SON

ADVERTISING

96 WESTMINSTER STREET, PROVIDENCE, R. I.

Designing
Engineering
Superintending
Planning

Churches
Schools
Theatres
Miscellaneous

MARSHAK & HICKEY
Architects

310 STRAND BLDG., PROVIDENCE, R. I.

Harry Marshak
Joseph A. Hickey

Telephone
Union 1281

New England Business Directory and Gazetteer

Every individual, firm and corporation doing business in New England listed under the heading which covers them.



Think!

How you can use this important information

In Buying. In Selling. In Shipping.
In Routing Salesmen. In Compiling Mailing Lists.

Sales executives can't afford to be without it.

Price, $10.00 Post Paid.

SAMPSON & MURDOCK CO.

246 SUMMER STREET, BOSTON 9, MASS.

Descriptive Booklet Sent on Request

Agricultural Implements

The W. E. BARRETT CO.

PROVIDENCE, R. I.

Open for trade every working day in the year

Seventy years experience in the Seed and Farm Implement business should go far to give you a feeling of confidence in us. We respectfully solicit your trade and assure you the best grade of goods obtainable in every department

SEEDS for Farm, Market Gardener, Kitchen Garden and Lawn

Spray Pumps

Insecticides

Farm Tractors

Dairy Supplies

Ice Tools

Farm and Lawn Fence



FARM AND GARDEN TOOLS
FERTILIZERS
For Farm, Lawn and Garden
POULTRY SUPPLIES
Farm, Hog and Lawn Fencing
OUR CAPITOL LAWN SEED
Produces Fine Lawn

CANAL AND WATERMAN STREETS
CATALOGUE FREE TO ALL

Glossy Document

EASTERN ASBESTOS COMPANY

503 TURKS HEAD BUILDING, PROVIDENCE, R. I.

TELEPHONE UNION 5971

WHOLESALERS OF

ASBESTOS	AUTOMOBILE	PACKINGS
Yarn	Brake Lining	High Pressure Steam
Listing	Cone Facings	Waterproof Hydraulic
Tape	Disc Clutch Facings	Special Coil Packings
Cloth	Transmission Lining for FORD CARS	Wick & Rope Packings
Gaskets	Spark Plug Yarn	Throttle, Air Pump and for
Carded Fibre	Packings-Asbestos	Gasoline Engines

Price and Samples Submitted Upon Request

The BEST PLACE in NEW ENGLAND for the BEST GOODS

KEASBEY & MATTISON COMPANY

MANUFACTURERS OF

Asbestos Boiler Cements and Air Cell Coverings, Asbestos Century Shingles, Asbestos Building Lumber, Asbestos Corrugated Sheathing, Magnesia Felts, Pipe and Boiler Coverings.

HEADQUARTERS FOR

Asbestos Sheathing, Paper, Millboards, &c., and Fireproof Coverings of Every Description. Asbestos Manufactures Generally.

Providence Office: ROOM 230 INDUSTRIAL TRUST BUILDING
H. J. DOUGAN, Representative Telephone Union 3858

Boston Office: 31 FARNSWORTH STREET Telephone Fort Hill 1044

RHODE ISLAND COVERING CO.

WALTER B. SWANSON, Manager

Jobbers and Contractors of

Pipe and Boiler Coverings

Asbestos Textiles *Mineral Wool* *Hairfelt*

104-112 So. Water St., Providence, R. I.

Republic Trucks

INTERNAL GEAR DRIVE

Made in Sizes to Meet Your Every Requirement

¾ Ton	2 Ton
1 Ton	3½ Ton
1½ Ton	5 Ton

Backed by O'Donnell Service

JOHN O'DONNELL

Distributor for State of Rhode Island, Windham County, Connecticut, Bristol County, and Worcester County, Massachusetts

Salesroom and Service Station

1645 WESTMINSTER STREET

Telephones West 3171—3172 *Open Day and Night*

WORCESTER BRANCH

10 WARREN STREET .. .. WILLIAM A. ORRELL

Glossy Document

DUTEE WILCOX FLINT

FORD MOTOR CARS

Salesroom, Executive Offices and Service Station

Allens Avenue, Sherburne and Swan Streets

Automobile Salesrooms, 172 WASHINGTON STREET

PROVIDENCE, RHODE ISLAND

PUGH BROS. COMPANY

ESTABLISHED 1894

DISTRIBUTORS OF

Willys Knight

Overland

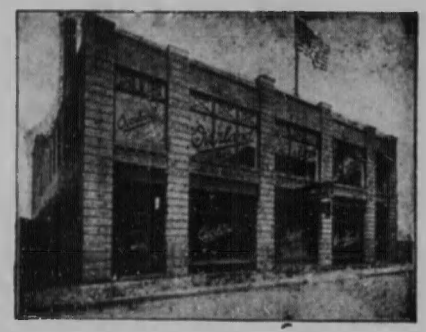

PASSENGER CARS AND ATTERBURY TRUCKS

LARGEST STOCK OF USED CARS IN NEW ENGLAND

SUPPLIES AND ACCESSORIES
93 FOUNTAIN STREET

SERVICE STATION
67-71 CEDAR STREET

Telephones Union 7420—7421—7422—771 52

SALESROOMS AND GARAGE

49-53 MATHEWSON STREET PROVIDENCE, R. I.

BUICK SALES AGENCY

235-237 BROAD STREET

PROVIDENCE, R. I.

SERVICE STATION 232 WEST EXCHANGE STREET

Bradburn Motors Company

Rhode Island Distributors

OAKLAND MOTOR CARS
CLYDESDALE TRUCKS

26-30 Snow Street Providence, R. I.

Telephone Union 6365

ROBERT W. POWERS

DISTRIBUTOR OF

Hudson - Locomobile

AND

Essex Motor Cars

For State of Rhode Island and
Southeastern Massachusetts

134 BROAD ST. PROVIDENCE, R. I.

Cadillac Auto Co. of Rhode Island

DISTRIBUTORS

Cadillac Automobiles

A. J. FELTHAM, Treas. and Gen'l Manager
Telephone Gaspee 110 connecting all branches

Office
9 FEDERAL ST.

Service Stations
FEDERAL ST. and 450 POTTER'S AVE.

PROVIDENCE, RHODE ISLAND

Glossy Document

Howard R. Lord, Inc.

HOWARD R. LORD, MGR.

WINTON

Winton Motor Cars

"Sales and Service"

371-373 Elmwood Ave., Providence, R. I.

TRINITY SQUARE AUTO STATION

Automobile Garage

Automobile Supplies and Accessories

Tires and Tubes, Gasoline, Oils and Greases

404 Broad Street (Trinity Square) **PROVIDENCE, R. I.**

Open Day and Night. Gaspee 71262

Telephones Broad 498-W West 1576-R Established 1906

CYLINDERS REBORED

Oversize Pistons, Rings and Wire Pins

Storage Batteries

For Sale, Charged and Repaired

Generators and Starting Motors Repaired

THE AUTO EXCHANGE

Oscar H. Colwell Arthur B. Colwell

159-161-163 Dexter St. 7 Reservoir Ave. PROVIDENCE, R. I.

JOSEPH McCORMICK

Distributors of

Peerless Motor Cars

For Rhode Island

MOTOR CARS MOTOR TRUCKS

319 Taunton Ave., East Providence, R. I.

AMERICAN BALL COMPANY

SERVICE STATION

Repairs and Parts

BOSCH MAGNETOS
ATWATER-KENT
BIJUR MOTOR LIGHTING CO.
BERLING MAGNETOS
STROMBERG CARBURETOR
SCHEBLER CARBURETOR
JUHASZ CARBURETOR
SIMMS MAGNETOS
HOUK & RUDGE WHITWORTH WIRE WHEELS

Automobile Repairs .. *Magnetos Repaired*

Tel. Union 1442 115 Clifford Street, Providence, R. I.

INDIANA TRUCKS

AUBURN CARS

A size and type for every purpose

INDIANA MOTOR SALES CO.

IRVING A. KING, President

206 BROAD STREET - PROVIDENCE, R. I.

TELEPHONE UNION 5124

GEORGE W. CRAFFORD

GARAGE

Automobile Repairer Delco Expert

All makes of Generators and Magnetos Repaired

87 STEWART STREET Telephone Connection

Glossy Document

MESSINGER MOTOR COMPANY

DISTRIBUTORS OF

The Elgin Six Pleasure Cars

150 Waterman Avenue — East Providence, R. I.

BOSTON
WORCESTER

SPRINGFIELD
FALL RIVER

PROVIDENCE, R. I.
MANCHESTER, N. H.

Massachusetts Motors Inc.

68-70 FRANKLIN STREET
PROVIDENCE, R. I.

"The Complete Motor Institution"

G. RAYMOND ARESON, Mgr. — GASPEE 683-W

FOSTER-SMITH CO.

REPRESENTING

CHALMERS MOTOR CARS

HEADQUARTERS FOR GOOD USED CARS

7 DORRANCE STREET — PROVIDENCE, R. I.

SHARRETTS MOTOR CORP. of R. I.

RHODE ISLAND DISTRIBUTORS

WESTCOTT MOTOR CARS

SERVICE STATION
33 MEADER STREET

SHOW ROOM
255-257 WEYBOSSET ST.

PROVIDENCE, RHODE ISLAND

TELEPHONES UNION {6403 6404

USE **MONOGRAM OIL** AND PLAY SAFE

MONOGRAM is a pure Pennsylvania crude oil-straight run and uniform to the last drop. Don't take chances with so called "Just-as-good" oils. Most of them are of inferior grade and might cause trouble.

MONOGRAM is used and endorsed by the Packard, Cadillac, Hudson, Dodge, Overland—in fact by most motor makers. It's economical because it insures more mileage and less wear. Get your supply NOW



"KELLOGG RECOMMENDS IT"

Providence Auto Equipment Co., Inc.

STATE DISTRIBUTORS

Fountain and Mathewson St., Providence, R. I.

FRANCIS F. KELLOGG, Manager

Telephone Connection — 1920 MODELS

EARL G. PAGE

Used Cars Bought, Sold and Exchanged

Ford Touring and Delivery Cars for Hire Without Drivers

AUTO REPAIRING — STORAGE

Goodrich and Diamond Tires
Genuine Ford Parts

324, 331 and 341 to 353 Fountain St.
Providence, R. I.

LEE TIRE AND RUBBER CO.

PROVIDENCE BRANCH

LEE Tires — PUNCTURE PROOF PNEUMATIC

Regular Fabric, Puncture Proof, Cord Tires

151 BROAD STREET .. PROVIDENCE, R. I.

Glossy Document

RHODE ISLAND **AUTO LISTS**

Complete, Up-to-date Lists, also Daily Lists of Rhode Island Motor Vehicle Registrations, giving the State Registration Number, Name and Address of Owners, Make, Style, Horsepower, Year and Manufacturers Number of Cars, Including all Transfers and Cancellations to date.

In Stock and Ready for Immediate Delivery

B. S. CLARK

522 BROAD STREET .. .. PROVIDENCE, R. I.

TELEPHONE UNION 3414

EDWARDS MOTOR CAR CO.

High Grade Automobiles & Accessories

Salesrooms 186-188 Washington Street

Service Station, 2187 BROAD STREET

YOU CAN ALWAYS DO BETTER AT THE

Economy AUTO SUPPLY CO.

30 WEST EXCHANGE ST., Cor. Sabin St., opposite Freight Station

IF YOU DO NOT DEAL WITH US, BOTH OF US ARE LOSERS

TELEPHONE ANGELL 1080-R

CENTRAL AUTO PARTS CO.

Automobile Repairing

TIRE REPAIRING AND VULCANIZING

Full Satisfaction Guaranteed

SECOND HAND AUTOMOBILE PARTS A SPECIALTY

ALSO SLIGHTLY USED TIRES OF ALL DESCRIPTIONS

DEALERS IN SECOND HAND AUTOMBILES

WE ALSO BUY WRECKED AUTOMOBILES

793-795 North Main Street .. .. Providence, R. I.

CAPITOL WELDING COMPANY

FRED C. HAHN, Manager

Oxy-Acetylene Welding and Cutting

45 SABIN STREET - PROVIDENCE, R. I.

TELEPHONE UNION 7097

CORP BROTHERS

Welding
Brazing
Cutting
Machine Work
Vulcanizing
Retreading
Bicycle Repairing
Nickel Plating

GOODYEAR TIRE Agency

40 MATHEWSON ST., PROVIDENCE, R. I.

KEYSTONE STATE OIL COMPANY

Main Office and Plant
202 KINSLEY AVENUE
TELEPHONE UNION 230

A very convenient gasoline filling station located corner Promenade and Steeple Sts., (near City Scales) Back of Providence Post Office.

WHOLESALE PETROLEUM RODUCTS *RETAIL*

KEYSTONE GASOLINE - OILS - GREASES

Glossy Document

Storage Battery Engineers

THE BATTERY SHOP

STORAGE BATTERIES **RE** PLACED PAIRED CHARGED ANY MAKE

TITAN STORAGE BATTERIES

Storage Batteries Our Specialties

59 BROADWAY PHONE GASPEE 610 PROVIDENCE, R. I.

AUTOMOTIVE BATTERY CORPORATION

(PROVIDENCE BRANCH)

Distributors of Prest-o-Lite Storage Batteries
Gas Tanks and Acetylene Appliances

Re-charging, Repairing and Service on All Makes of Batteries
Starting, Lighting and Ignition Systems Repaired

74-76 FOUNTAIN STREET .. .. PROVIDENCE, R. I.
TELEPHONE UNION 89

H. C. Anderson Phone Union 4458-W B. C. Greene

EMPIRE STORAGE BATTERY CO.

All Makes

Night Service Until 11 P. M.

VESTA STORAGE BATTERY
"Costs Less per Month of Service"

RECHARGED REPAIRED REPLACED

Free Testing and Filling

65 EMPIRE STREET PROVIDENCE, R. I.



Telephone Union 336

A. G.

Honey-Comb Auto Radiator Core

MANUFACTURED EXCLUSIVELY FOR REPLACEMENTS

Honey Comb Cores installed in pleasure cars and trucks

AUTO METAL WORKS

Office, 123 Fountain St. Works, 4-6 Beverly St.
PROVIDENCE, R. I.

Auto Battery Service Company



20 Months Guarantee

BATTERIES

REPAIRED RECHARGED RENTED } ALL MAKES

SPECIALISTS TRY US

125 BROADWAY TELEPHONE GASPEE 569 PROVIDENCE, R. I.

Telephone Union 4110-R

WEYBOSSET VULCANIZING SHOP

EDWARD P. MARTIN, Prop.

Tires of all Makes
New System Vulcanizing

362 WEYBOSSET STREET, PROVIDENCE, R. I.

Telephone Gaspee 1468-W JOSEPH MITOLA

Broadway Cycle Exchange

BICYCLE REPAIRING

Auto and Bicycle Supplies
Genuine Ford Parts

Gasoline .. Oils .. Greases

100 BROADWAY .. PROVIDENCE, R. I.

THE TAYLOR-SHIRLEY COMPANY

1206 Broad Street
at Roger Williams Park

Providence,
Rhode Island

Automobile Electrical Specialists

General Repairing and Supplies

Eveready Batteries Stromberg Carburetors Kelly Springfield Tires

Glossy Document



THERE IS
AN "Exide" BATTERY
FOR EVERY PURPOSE

LOOK FOR THIS SIGN



GIANT STORAGE BATTERY CO.
129 BROAD STREET
PROVIDENCE, R. I.
Phone Union 2813
REPAIRS AND SERVICE ON ALL CARS

J. W. BOOTHMAN
Automobile and Carriage Painting

Best Equipped and Most Efficiently Conducted Shop.
Painting done in a Steam-heated, Dust-proof Room.

All kinds of Repairing and Trimming *Reasonable Terms*

26 WARRINGTON ST., off Broad St., PROVIDENCE
TELEPHONE BROAD 5093-R

MILLERS, INCORPORATED
Automotive Equipment

WHOLESALE EXCLUSIVELY

101-107 BROADWAY PROVIDENCE, R. I.

C. N. RICHARDSON, Prop. TELEPHONE GASPEE 51242

Fountain Street Garage

Repairing Gasoline Cars a Specialty. Woodwork and Forging. Skilled and Experienced Mechanics. Gasolene and Oils, Storage and Supplies
Wheels Made and Repaired, Repainting
of Automobiles a Specialty

357 Fountain St. near Dean Street, Providence, R. I.

Cotton Goods Manufacturers also Makers of Sails, Awnings, Tents and Flags



Automobile, Wagon and Merchandise Covers. Ducks of all Widths, Cotton, Manila and Hemp Bolt Rope, Laundry Ducks and Coal Bags

TENTS

All Sizes *For Sale or Rented*

From 10 to 300 Feet. Also Canopies for Weddings, Funerals and Receptions To Let. Proprietors of Benk's Preparation for Canvas which we warrant against mildew

L. F. PEASE CO., Inc.

7 and 15 CRAWFORD ST. PROVIDENCE, R. I.

G. FREDERICK BOHL H. LADD WALFORD

NATIONAL DECORATING CO.

Awning, Tent and Flag Manufacturers
Merchandise Covers Canvas Goods of Every Description



ARTISTIC DECORATIONS FOR CELEBRATIONS, FAIRS AND BANQUETS
WOOL BUNTING, NATIONAL COTTON BUNTING AND COTTON PRINT CLOTH

The Leading Flag Manufacturers of R. I.
Wholesale and Retail

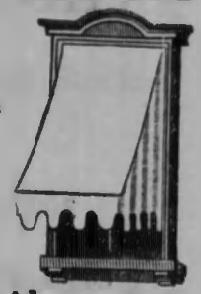

Office and Factory, 75-77 Clifford Street
Telephone Connection
Providence, R. I.

LE ROY OSBORNE
AWNING MAKER AND DECORATOR

If made of Canvas we make it

FLAGS MADE TO ORDER

8 SHEPARD STREET .. PROVIDENCE, R. I.

Glossy Document

Telephones {2528-R Union / 1359 Union

W. S. COOMBS & CO.

MANUFACTURERS

Cotton Bags for Yarn, Coal, Waste Meat, Salt, Coin and Broom Covers

Paper Specialties, Bill Straps, Coin Wraps

Polishing Aprons for Shoe Manufacturers and Repair Shops

SALES OFFICE

129 DYER STREET .. PROVIDENCE, R. I.

Factory, 129 MAIN STREET .. .. ROCKLAND, MAINE

THE ANDERSON CANDY CO.

GEORGE B. HAZARD, Pres. and Treas.

Wholesale and Retail

Confectioners and Bakers

Candies Made to Order

2-4-6 Arcade / 309 Westminster Street } PROVIDENCE

158 MAIN STREET, PAWTUCKET

Office, 309 WESTMINSTER STREET, PROVIDENCE

Telephone Connections at all Stores

TELEPHONE UNION 2243

YUM YUM

HOME MADE CAKE AND FRENCH PASTRY

76 WEYBOSSET ST. .. PROVIDENCE, R. I.

Brown, Lisle & Marshall

INVESTMENT SECURITIES

201 TURKS HEAD BLDG., PROVIDENCE

Telephone Union 925

EDMUND M. SARTORIUS FRED ANDERSON

SARTORIUS & COMPANY

INVESTMENT BONDS

PREFERRED STOCKS

AND

LOCAL SECURITIES

922-923 HOSPITAL TRUST BUILDING, PROVIDENCE

Telephones Union 280-281

RICHARDSON & CLARK

Established 1893

Dealers in high-grade Bonds and Preferred Stocks

Commission orders in listed and unlisted securities executed over our private wires in the principal markets.

LOCAL STOCKS BOUGHT AND SOLD

11 EXCHANGE STREET PROVIDENCE, R. I.

GOFF & PAGE

Customs Brokers and Ship Agents

Order Your Goods Shipped—*"In Bond to Providence"*

224 Industrial Trust Building

Glossy Document

Providence Banking Co.

DEALERS IN

Local Stocks and Bonds and

High-Grade Investment Securities

Orders executed on the New York and Boston Stock Exchanges. Foreign Exchange Bought and Sold

203-204-205 Turks Head Building, Providence

FOSTER B. DAVIS EARL R. DAVIS

DAVIS & DAVIS

Stocks and Bonds

MEMBERS { New York Stock Exchange
Boston Stock Exchange
Providence Stock Exchange

We make a Specialty of Listed Securities for which there is a market at all times. Private wires to New York, Boston, Chicago and Philadelphia Exchanges. Certificates delivered or carried on margin

Rooms 209, 210, 211, 212, 213, 214, 215, 216, 217, Grosvenor Building

10 WEYBOSSET ST., PROVIDENCE, R. I.

W. W. WHITE & CO.

Investment Securities

NEWTON P. HUTCHISON & CO.

BANKERS AND BROKERS

Bonds and Stocks

NATIONAL EXCHANGE BANK BUILDING

17 EXCHANGE STREET, PROVIDENCE, R. I.

Telephones, Union 864 and 865

STRANAHAN & COMPANY

Investment Securities

307 TURKS HEAD BUILDING, PROVIDENCE, R. I.

WALTER G. BROWN

Bonds and Stocks

622-623 Grosvenor Building, Providence

Glossy Document

WILSON, SLADE & COMPANY
STOCKS AND BONDS
Members of the Boston Stock Exchange
Bonds, Stocks and Commercial Paper
Letters of Credit Foreign Exchange
FOURTH FLOOR
THE HOSPITAL TRUST BUILDING .. PROVIDENCE, R. I.

BODELL & CO.
BONDS
PREFERRED STOCKS AND LOCAL SECURITIES
10 Weybosset St., Providence
35 Congress Street, Boston 120 Broadway, New York

TELEPHONE UNION 3329
HAINER, MARTINEAU & CO.
FIRST MORTGAGE BONDS
Gold Notes, Preferred Stocks
511 GROSVENOR BUILDING .. PROVIDENCE

GUSTAVUS TAYLOR & CO.
High Grade Investment Securities
Steam Railroad, Street Railway, Gas and Electric Lighting Companies' Bonds and Stocks
LOCAL BONDS AND STOCKS
171 WESTMINSTER ST., PROVIDENCE, R. I.
TELEPHONE UNION 828
NEW YORK CORRESPONDENT JOHN H. WATKINS, 7 WALL ST., NEW YORK CITY

MILLER & GEORGE
Investment Securities
Steam Railroad, Street Railway, Gas and Electric Lighting Companies' Bonds and Stocks
LOCAL STOCKS AND BONDS
TELEPHONE UNION 4422
Rooms 329-333 Hospital Trust Building, Providence

Tucker, Anthony & Co.
Members New York and Boston Stock Exchanges
Investment Securities
Private Wires to New York and Boston
100 GROSVENOR BLDG., PROVIDENCE
Charles M. Miller, Local Manager Telephones Union 7708-7709
53 State Street BOSTON
557 Pleasant Street NEW BEDFORD
60 Broadway NEW YORK

H. Y. STITES & CO.
INVESTMENT BONDS
LOCAL SECURITIES
STANDARD OIL STOCKS
715 Industrial Trust Co. Bldg., Providence, R. I.
Telephones: Union 3192—3193

Hornblower & Weeks
ESTABLISHED 1888
Members of { Boston Stock Exchange / New York Stock Exchange
BENJAMIN L. COOK, Manager
Bankers and Brokers
Listed and unlisted stocks and bonds dealt in, in all markets.
We reach by wire every important city in the country
110 GROSVENOR BUILDING PROVIDENCE, R. I.

Glossy Document

CHARLES A. KILVERT ALEXANDER D. CHAPIN, Jr. E. BRUCE MERRIMAN

C. A. KILVERT & CO.

Bonds and Stocks

424 HOSPITAL TRUST BLDG. PROVIDENCE, R. I.

EDWARD C. BIXBY

DEALER IN

High Grade Stocks and Bonds

SPECIALIST IN BONDS AND STOCKS OF PUBLIC SERVICE CORPORATIONS

Local Stocks Bought and Sold

HOSPITAL TRUST BLDG., PROVIDENCE, R. I.

"THE LARGEST ORGANIZATION OF ITS CHARACTER IN THE WORLD"

H. V. GREENE COMPANY

INCORPORATED

(MEMBER OF PROVIDENCE CHAMBER OF COMMERCE)

BANKERS

EXECUTIVE OFFICES
Nottingham Building
COPLEY SQUARE BOSTON

PROVIDENCE BRANCH
WM. JAMIESON, Manager
312 Turks Head Building

TELEPHONE CONNECTION

LEE, HIGGINSON & CO.

Investment Securities

622 Hospital Trust Building, PROVIDENCE, R. I.

Telephone, Union 2280

CHESEBRO & CO.

BONDS

PREFERRED STOCKS

AND

LOCAL SECURITIES

216 TURKS HEAD BLDG. PROVIDENCE, R. I.

TEL. UNION 7628

H. M. Byllesby & Company

INCORPORATED

Investment Securities

CHICAGO
208 South La Salle Street

NEW YORK
111 Broadway

PROVIDENCE
10 Weybosset Street

BOSTON
30 State Street

EVANSVILLE, IND.
Citizens Bank Building

MADISON, WIS.
Bank of Wisconsin Building

BONDS

GOVERNMENT
CORPORATION
MUNICIPAL
RAILROAD

PREFERRED STOCKS

ELECTRIC
OIL
GAS
INDUSTRIAL

F. C. INMAN & CO.

Investment Securities

STOCKS *BONDS*

57 EDDY ST., Room 313, PROVIDENCE, R. I.

Glossy Document

F. S. MOSELEY & COMPANY

BOSTON NEW YORK CHICAGO

Members New York and Boston Stock Exchanges

Commercial Paper .. Investment Securities

REPRESENTED BY
CURTIS EAMES HILL

1012 GROSVENOR BUILDING .. PROVIDENCE, R. I.

TELEPHONE UNION 5724-R

Weeden, Smith & Angrove

Dependable
Investment Securities

Telephone Union 234

819 HOSPITAL TRUST BLDG., PROVIDENCE

ESTABROOK & CO.

Investment Securities

Members New York and Boston Stock Exchanges

HOSPITAL TRUST BUILDING
PROVIDENCE

Boston Springfield Baltimore New York

National Investment Company

HARRY E. SMITH

Underwriting and Investment Securities

350 Westminster Street, Rooms 6 and 9, Providence

TELEPHONE UNION 6985

JOHN HOLLISTER SAUNDERS

INVESTMENT BANKER

FEDERAL MORTGAGE AND GUARANTEE CORPORATION

E. A. Smith Building

57 EDDY STREET .. .. PROVIDENCE, R. I.

J. M. Smoot & Company, Inc.

INVESTMENT SECURITIES

PROVIDENCE BRANCH OFFICE

HOSPITAL TRUST BUILDING .. .. 8th Floor

EXECUTIVE OFFICES

LINCOLN BUILDING .. .. .. BUFFALO, N. Y.

H. O. ROBB, Inc.

CHARLES A. DUREN, Manager

INVESTMENT SECURITIES

357 WESTMINSTER ST. PROVIDENCE, R. I.
SUITE 403

Boston Office, 35 Congress St.

What is it worth to you to have a correct list of over 300,000 business firms in N. E.?

You may have just such a list for only $10.

Write SAMPSON & MURDOCK CO.

14 GREENE STREET PROVIDENCE, R. I.

Ask for the NEW ENGLAND BUSINESS DIRECTORY

Glossy Document

WORKINGMEN'S LOAN ASSOCIATION

C. F. BIGELOW, Manager

Money Loaned on Furniture and Household Goods

1½% PER MONTH

Principal and interest reduced each month by moderate payments

42 WESTMINSTER ST. Room 5 PROVIDENCE, R. I.

LOANS

$15 UPWARDS

at Less than Legal Rates

We arrange loans in less than five minutes and do not bother your employer or neighbors by unnecessary investigation. We offer the same inducements to new customers. Housekeepers accommodated confidentially, also anyone earning a weekly salary. Having loans elsewhere does not prevent your getting loans here. The patronage of ladies solicited.

PROVIDENCE GUARANTY CO.

212 UNION STREET

ROOM 4 'PHONE UNION 1539

THE BOSTON BUSINESS DIRECTORY

FOR 1920

Arranged by Streets and Numbers for Ready Reference. Of Special Value to all who Circularize or Canvass.

PRICE $5.00

Sampson & Murdock Co.

246 Summer St.

Boston, Mass.

PEOPLE'S LOAN CO.

Loans money at once on Real Estate, Furniture, Pianos, Salaries, and all Personal Property. The cost of

$60.00 — $1.50	$ 80.00 — $2.00
$70.00 — $1.75	$100.00 — $2.50

29 Weybosset Street, Room 32, Providence, R. I.

Telephone Union 2811

PEOPLE'S LOAN ASSN.

Oldest in business without publicity. We loan you at once and at the lowest rate. One price to everybody and the only company that makes no inquiry about you.

PRIVATE OFFICE

139 MATHEWSON STREET, ROOM 304

(Formerly 57 Eddy Street)

MONEY TO LOAN

If you are keeping house or steadily employed you can borrow at our low legal rates and easy payments

THE TOTAL COST

$15 for 6 months.....$2.76	$25 for 6 months.....$4.58
$20 for 6 months.....$3.64	$30 for 6 months.....$5.46
$40 for 6 months.....$7.28	

No Endorsers No References Other Amounts in Proportion

No one will know you are borrowing, as you need not ask friends or relatives to endorse for you.

Courteous Confidential Service

AMERICAN LOAN ASS'N

144 Westminster St., Over Childs' Phone Union 2431

THE MORRIS PLAN

Loans and Investments

For wage earners and business men. Loans at a charge of only $4.00 a year for each $50. Repaid at $1.00 a week for fifty weeks.

Morris Plan Co. 5% Investment Certificates

Make your savings pay you 5%. Sold for cash or weekly payments—$1 a week for each $50.

The Morris Plan Company of Rhode Island

Under the Supervision of the Bank Commissioner of the State of Rhode Island

10-12 Market Square - - - Providence, R. I.

We Loan Money at the Lowest Rates in Providence

On Diamonds, Jewelry and Other Personal Property

Bargains in Unredeemed Pledges

Of All Kinds

At All Times

COLLATERAL LOAN CO.

77 EXCHANGE PLACE "RIGHT ON THE LOOP"

Glossy Document

First National Investment Underwriters

WALTER R. CARPENTER, *President*
EDWARD J. COONEY, *1st Vice-Pres. and Treas.*
LUIGI CIPOLLA, *2nd Vice-President*
GEORGE E. HEYWOOD, *Secretary*

OPERATING OFFICIALS

WALTER R. CARPENTER
Finance, Engineering and Real Estate
UNION-3023

EDWARD J. COONEY
National Advertising and Publicity Campaigns—Correspondence Sales
UNION-7178

GEORGE E. HEYWOOD
Office Administration and General Sales
UNION-2793

We provide expansion capital for well established manufacturing industries.

In conjunction with our financing, we specialize in efficiency engineering—*practical*, not theoretical. Maximum production and minimum costs assured.

In planning and conducting your national or international advertising, we offer the ripe experience of thirteen years.

An office administration that means prompt execution of your business.

Offices, 203-4 Hoppin Homestead Building
357 WESTMINSTER STREET
PROVIDENCE, R. I.

ESTABLISHED 1851

The National Bank of Commerce
OF PROVIDENCE

TURKS HEAD BUILDING

Capital $850,000
Surplus and Profits over . . $1,000,000



C. PRESCOTT KNIGHT, President
HENRY L. WILCOX, Vice-President and Cashier
FRANK W. GALE, Vice-President
EDW. B. FESSENDEN, Asst. Cashier
W. HOWARD PERRY, Asst. Cashier

Baard of Directors

C. Prescott Knight	John K. H. Nightingale	Russell Grinnell
Edward Aborn Greene	Henry L. Wilcox	Wm. P. Chapin, Jr.
John R. Freeman	William H. Thornley	Charles H. Manchester

Discount Monday 10.30 a. m.
Dividends April and October

Glossy Document

First National Investment Underwriters

WALTER R. CARPENTER, *President*
EDWARD J. COONEY, *1st Vice-Pres. and Treas.*
LUIGI CIPOLLA, *2nd Vice-President*
GEORGE E. HEYWOOD, *Secretary*

OPERATING OFFICIALS

WALTER R. CARPENTER
Finance, Engineering and Real Estate
UNION-3023

EDWARD J. COONEY
National Advertising and Publicity Campaigns—Correspondence Sales
UNION-7178

GEORGE E. HEYWOOD
Office Administration and General Sales
UNION-2793

We provide expansion capital for well established manufacturing industries.

In conjunction with our financing, we specialize in efficiency engineering—*practical*, not theoretical. Maximum production and minimum costs assured.

In planning and conducting your national or international advertising, we offer the ripe experience of thirteen years.

An office administration that means prompt execution of your business.

Offices, 203-4 Hoppin Homestead Building
357 WESTMINSTER STREET
PROVIDENCE, R. I.

ESTABLISHED 1851

The National Bank of Commerce
OF PROVIDENCE

TURKS HEAD BUILDING

Capital $850,000
Surplus and Profits over . . $1,000,000



C. PRESCOTT KNIGHT, President
HENRY L. WILCOX, Vice-President and Cashier
FRANK W. GALE, Vice-President
EDW. B. FESSENDEN, Asst. Cashier
W. HOWARD PERRY, Asst. Cashier

Board of Directors

C. Prescott Knight
Edward Aborn Greene
John R. Freeman
John K. H. Nightingale
Henry L. Wilcox
William H. Thornley
Russell Grinnell
Wm. P. Chapin, Jr.
Charles H. Manchester

Discount Monday 10.30 a. m.
Dividends April and October

Glossy Document

MECHANICS NATIONAL BANK

Corner Exchange Place and Dorrance St.

Incorporated June, 1823 Re-Organized as a National 1865

Member of the Federal Reserve System

Capital - -	*$500,000*
Surplus Profits -	*$250,000*

President, CHARLES C. HARRINGTON

Vice-President, HERBERT W. RICE

Cashier, H. EDWARD THURSTON

Assistant Cashiers

EDWARD A. HAVENS SHIRLEY HARRINGTON

DIRECTORS

Charles C. Harrington
Herbert W. Rice
Hugh F. MacColl
H. Edward Thurston
E. Tudor Gross
G. Maurice Congdon
Charles C. Marshall

Discount Monday, 10 A. M. *Annual Election, 2d Tuesday in January*

Dividends, January 2 and July 1

The Merchants National Bank

20 WESTMINSTER STREET

INCORPORATED FEBRUARY 18, 1818
RE-ORGANIZED AS A NATIONAL, MAY 1865

Capital - - -	*$1,000,000*
Surplus Earnings -	*$1,300,000*

OFFICERS

ROBERT W. TAFT, President

CHARLES H. NEWELL, Vice President

MOSES J. BARBER, Vice President

FRANK A. GREENE, Cashier

WILLARD I. ANGELL, Assistant Cashier

HARRY S. HATHAWAY, Assistant Cashier

DIRECTORS

George M. Smith
Horatio N. Campbell
Robert W. Taft
Charles H. Newell
William B. McBee
Everett L. Spencer
Moses J. Barber
Frank E. Richmond
Edward P. Jastram

DISCOUNT, MONDAY, 12 M.

ANNUAL ELECTION, 2d TUESDAY IN JANUARY

DIVIDENDS QUARTERLY

Glossy Document

BLACKSTONE CANAL NATIONAL BANK

No. 20 Market Square

Incorporated January, 1831 Re-Organized as a National, July, 1865

Capital **$500,000**

Surplus and Profits, over **$600,000**

President, ALBERT R. PLANT

Vice-President, H. F. HINCKLEY

Cashier, CHARLES P. BROWN

DIRECTORS

Herbert F. Hinckley
Edwin M. Dodd
C. Moulton Stone
Charles H. Merriman, Jr.
Frank O. Field
John B. Branch
Albert R. Plant
William A. Viall
Fletcher S. Mason
Henry S. Chafee

DIVIDENDS, JANUARY AND JULY

DISCOUNT, MON. 11.45 A. M., ANNUAL ELECTION 2D TUES. IN JAN.

Incorporated October 1819

Providence Institution for Savings

In the City of Providence

No. 86 SOUTH MAIN STREET

PRESIDENT

EDWARD D. PEARCE

VICE-PRESIDENTS

1st. HOWARD O. STURGES 2nd. FRANK W. MATTESON

3d. HENRY D. SHARPE

TRUSTEES

EDWARD D. PEARCE
HOWARD O. STURGES
HORATIO N. CAMPBELL
WILLIAM GAMMELL
ROBERT W. TAFT
HENRY D. SHARPE
ROBERT H. I. GODDARD
FRANK W. MATTESON
JOHN ORMSBEE AMES
WILLIAM L. HODGMAN
WILLIAM GAMMELL, Jr.
HENRY S. CHAFEE
JOHN B. LEWIS

LeB. BRADFORD, Treas. JOHN H. ORMSBEE, Asst. Treas.

WILLIAM H. CONGDON, Clerk

Deposits made on or before the fifteenth days of January, April, July or October, draw interest from the first days of those months respectively.

Interest is credited January 16 and July 16

Glossy Document

Providence National Bank

78 SOUTH MAIN STREET

ESTABLISHED 1791

THIRD OLDEST BANK IN AMERICA

Capital, $500,000

Surplus, $500,000

Profits, over $600,000

OFFICERS

WILLIAM GAMMELL, President
WILLIAM GAMMELL, Jr., Vice-President
EARL G. BATTY, Cashier
FRANK L. SAWYER, Asst. Cashier

DIRECTORS

WILLIAM GAMMELL
JOHN ORMSBEE AMES
WILLIAM GAMMELL, Jr.
HARRY PARSONS CROSS
JOHN B. LEWIS
PAUL C. DeWOLF
RICHARD S. ALDRICH
EARL G. BATTY

This Company
invites the patronage
of people who
appreciate

SERVICE

DEPARTMENTS

BANKING — TRUST
PARTICIPATION
SAFE DEPOSIT
FOREIGN

Rhode Island
Hospital Trust Company

15 WESTMINSTER ST.

Glossy Document

UNION TRUST COMPANY

Capital $1,000,000
Surplus $500,000

Transacts a General Banking and Trust Business

DIRECTORS

Philip Allen
Henry A. Carpenter
Harry Cutler
William W. Douglas
Harold C. Field
George W. Gardiner
William B. Greenough
Harold J. Gross
Charles E. Hancock
Benjamin A. Jackson
John W. Keefe
Samuel M. Nicholson
Marsden J. Perry
Aram J. Pothier
James A. Potter
Albert A. Remington
Charles A. Russell
Joseph Samuels
Emery J. San Souci
Martin J. Sinnott
George W. Thurston
Byron S. Watson

OFFICERS

ARAM J. POTHIER, President
GEORGE W. GARDINER, First Vice-Pres.
WALTER F. FARRELL, Vice-Pres.
HAROLD J. GROSS, Vice-Pres.
FRANK E. CHAFEE, Treasurer
JOHN CONGDON, Secretary

BRANCHES

OLNEYVILLE, Wm. T. Galligan, Manager

EAST GREENWICH { Howard V. Allen, Manager / Geo. R. Hanaford, Assistant Manager

Dorrance Street, Corner Westminster Street

FOREIGN EXCHANGE

INTEREST ON DEPOSITS SAVINGS DEPARTMENT

The Rhode Island Safe Deposit Company

Capital - - $100,000

INDUSTRIAL TRUST COMPANY BUILDING

49 Westminster Street

24 Exchange Street .. .. 24 Exchange Place

THE OLDEST SAFE DEPOSIT COMPANY IN THE STATE

And the ONLY COMPANY with a PAID CAPITAL doing EXCLUSIVELY a Safe Deposit Business

Its Vaults are located on the STREET FLOOR, affording easy access for customers, are of the MOST MODERN Construction and are PROTECTED by all known SAFEGUARDS

SAMUEL P. COLT, President *WALDO M. PLACE, Sec. and Treas.*

TRUSTEES

Samuel P. Colt
Joshua M. Addeman
James M. Scott
H. Martin Brown
Albert L. Anthony
Louis E. Robinson
Ralph C. Watrous
Harold J. Gross
Frank W. Gale
Charles C. Harrington
Louis H. Comstock
C. Prescott Knight
Edward D. Pearce
Frank L. Hinckley
Harvey A. Baker
Ezra Dixon
Samuel M. Nicholson
Edward H. Rathbun
Frederick S. Peck
Frank P. Comstock
Waldo M. Place
Eben N. Littlefield
John B. Lewis
Fred L. Smith
Everett I. Rogers
George H. Crooker
Charles D. Owen

We give absolute protection from Fire, Theft or Loss for $6.00 a year and upwards

Glossy Document

INCORPORATED MAY 1851 SEVENTIETH YEAR

PEOPLES SAVINGS BANK

In Providence, R. I.

Banking Hours
10 A. M. to 2 P. M.
Saturday
10 A. M. to 12 M.

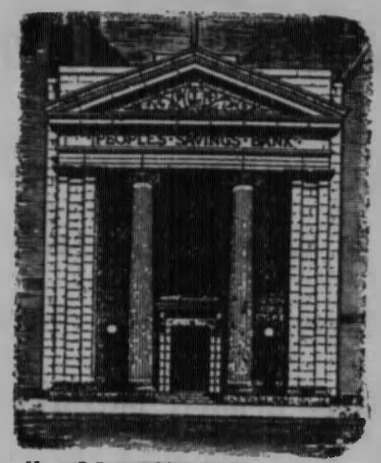

Home Office, 27 Market Square, Providence

Open Wednesday Evening for Deposits only 7 to 9 o'clock

BOARD OF TRUSTEES

President, EDWARD A. GREENE

Vice-Presidents

WEBSTER KNIGHT, FRANK P. COMSTOCK, JOHN B. BRANCH

Francis W. Carpenter
John K. H. Nightingale
Howard D. Wilcox
William H. Thornley
William Grosvenor
George M. Snow
William P. Chapin
William P. Goodwin
Edward B. Hough
Arthur W. Claflin
Charles H. Merriman, Jr.
Herbert W. Rice

WILLIAM P. GOODWIN, Treasurer and Secretary
CLINTON F. STEVENS, Asst. Treas. and Asst. Sec'y
ARTHUR E. STAFFORD, Assistant Treasurer
RAYMOND H. BLAKE, Assistant Secretary
ROBERT W. UPHAM, Assistant Secretary

Deposits made on or before the fifteenth day of any month will be entitled to draw interest from the first of said month, provided that the same remain on deposit until the next semi-annual dividend becomes payable. Dividends payable the 15th days of January and July. Interest Compounded Semi-Annually.

$3 OPENS AN ACCOUNT

CITIZENS SAVINGS BANK

846 WESTMINSTER STREET

President, WALTER C. NYE Honorary President, JAMES B. PAINE

Vice-Presidents, CHARLES F. IRONS, CHARLES C. DARLING

E. ALLEN, Clerk and Treasurer

TRUSTEES—James B. Paine, Charles F. Irons, Charles C. Darling, Arthur B. Hathaway, Charles W. Bubier, Edwin O. Chase, Arthur O. Ostby, Arthur L. Peck, Arthur Vaughn, Spencer B. Hopkins, Archie W. Merchant, Walter C. Nye

Dividends January and July. Interest commences with the first of each month

HIGH STREET BANK

846 WESTMINSTER STREET

Incorporated June 1828

CAPITAL . . $120,000

SURPLUS . . $120,000

President, HENRY A. GRIMWOOD Cashier E. ALLEN

DIRECTORS—James B. Paine, Henry A. Grimwood, Dutee Arnold, Elijah Allen, Charles F. Irons, William A. Hathaway, Charles C. Darling, Arthur L. Peck, Walter C. Nye

Discount Monday and Thursday
Dividends February and August

Annual Election First Monday in August
Saturdays Close at 12 M

Glossy Document

Incorporated 1835 Re-organized as a National 1865

Phenix National Bank

Narragansett Hotel Building

No. 83 DORRANCE, CORNER WEYBOSSET STREET

CAPITAL - $450,000

SURPLUS - $910,000

President, WEBSTER KNIGHT

Vice-President, LOUIS H. COMSTOCK

Cashier, JAMES E. THOMPSON

Asst. Cashier, HOWARD L. ANTHONY

DIRECTORS

Webster Knight
Louis H. Comstock
Joseph E. Fletcher
George E. Boyden
James E. Thompson
Malcolm G. Chace
Dutee W. Flint

Discount, Monday, 11 A. M. Dividends, May 20th and November 20th

WESTMINSTER BANK

73 WESTMINSTER STREET

Capital, $300,000 Surplus, $100,000

President, ARNOLD B. CHACE

Cashier, WILLIAM C. ANGELL

Asst. Cashier, BENJAMIN B. MANCHESTER

DIRECTORS

ARNOLD B. CHACE
WILLIAM C. ANGELL
WILLIAM E. BOWEN
GEORGE A. JEPHERSON
JOSEPH P. BURLINGAME
FRANK I. HINCKLEY
EDWARD G. CHACE

Discount Day Monday 11 A. M.

Dividends 1st Monday in May and November

$3000.00 for $15.00 a Month

The average man between 20 and 50 years ought to be able to save it. A saving of $15.00 a month with us means $3000.00 in about 11 years — thirty shares in Installment Stock cost $15.00 per month — pay for 134 months. Total paid $2010.00, dividends $990.00, total $3000.00, enough to establish a business of your own or buy a Home — books are written for any number of shares. Let us explain our system to you — ask for our booklets and statement.

OLD COLONY CO-OPERATIVE BANK

49 Westminister Street Providence, R. I.

Branches—Woonsocket—Greystone—Arctic

Resources Jan. 1st. 1920, $2,549,159.66

Columbus Exchange Bank

OF PROVIDENCE, RHODE ISLAND

M. VERVENA, President

We Transact a General Banking Business

Interest on Deposits—Special Foreign Department—Letters of Credit, Drafts and Cheques issued payable in all parts of the World. We Buy and Sell all kinds of Foreign Money: Pound, Sterling, Napoleons, Italian Lire., Etc.

WE BUY AND SELL FOREIGN SECURITIES, ETC.

SPECIAL MONEY ORDERS ON ITALY

1-2 MARKET SQUARE, PROVIDENCE, R. I.

Branch Office, 342 Atwells Avenue

Glossy Document

PROVIDENCE COUNTY SAVINGS BANK

216 MAIN STREET, PAWTUCKET, R. I.

OFFICERS

CHAS. H. FRENCH, President *EUGENE A. TINGLEY, Treasurer*
ARTHUR W. STANLEY, Vice-President

DIRECTORS

Adolph Cohen — Lyons Delany — Peter B. MacManus
John A. Tillinghast — Giles W. Easterbrooks — William R. Cumming
William Meiklejohn — T. Stewart Little

Banking Hours, from 9 A. M. to 3 P. M., except Saturday, 9 to 12 A. M. and 5 to 8 P. M.

SMITHFIELD SAVINGS BANK

GREENVILLE, RHODE ISLAND

BRANCH, ESMOND

DEPOSITS, $614,000

President, H. S. TURNER — Vice-President, FRANKLIN S. COLWELL
Treasurer, N. S. WINSOR — Secretary, M. W. MOWRY

DIRECTORS

N. S. Winsor — Howard W. Farnum — Stephen H. Brown — Daniel A. Clarke, Jr.
F. S. Colwell — M. W. Mowry — C. E. Walcott — Dexter Stevens

Money Deposited on or before the 15th of any month draws INTEREST FROM THE FIRST

Telephone Connection — BANK HOURS 9 TO 3

CENTREVILLE NATIONAL BANK

ARCTIC, RHODE ISLAND

Incorporated 1828 — Chartered as a National Bank 1865

Capital, $100,000 — ***Surplus and Undivided Profits, $125,000***

GEORGE B. WATERHOUSE, President — HON. CHARLES MATTESON, Vice-President — EVERETT W. WHITFORD, Cashier

DIRECTORS

George B. Waterhouse — Hon. Charles Matteson — Charles Duke
Charles S. Christie — Benjamin F. Waterhouse — Everett W. Whitford

A General Banking Business Transacted

COSMOPOLITAN TRUST CO.

Successors to Italo-American Mutual Trust Company

61 WEYBOSSET STREET

Incorporated May, 1904 — ***Authorized Capital, $250,000***

Frank D. McKendall, Pres. — Giustino DeBenedictis, Vice-Pres.
William S. Todd, Secretary — Harold R. Bassett, Treas.

DIRECTORS

Frank D. McKendall — Claude C. Ball — Joseph A. Latham
William S. Todd — Philip Villani — Angelo Fratantuono
Giustino DeBenedictis — Pietro Simonini

Transacts a General Banking Business — *Interest Allowed on Deposits*

DISCOUNT DAY TUESDAY

GEORGE F. MULHOLLAND

Manufacturer and Dealer in

Mattresses and Cushions

Hair Mattresses Made Over

Feather Beds Renovated

385 South Main Street .. Providence, R. I.

TELEPHONE CONNECTION

BRADY BEDDING COMPANY

JAMES BRADY, Proprietor

UPHOLSTERERS

Makers of Mattresses, Spring Beds, Cots, Etc.
Renovators of Mattresses and Feathers

275 WEYBOSSET ST., Above Snow, PROVIDENCE, R. I.

TELEPHONE UNION 983

The Value of Your Mailing List is in Proportion to its Accuracy

Now These Mailing Lists Are Accurate

The S. & M. "up-to-the-minute" lists of—

Accountants — Hardware Dealers — Engineers
Lawyers — Chemists — Box Mfrs
Merchants — Furniture Mfrs. — Milk Dealers
Clergymen — Incorporated Cos. — Bakers
Lodge Officers — Manufacturing Cos. — Builders
Grocers — Painters — Supply Houses

Or any one of the 1,001 other lists we can furnish you

Made from the very latest sources of information

Let Us Give You Full Particulars

Sampson & Murdock Co., 246 Summer St., Boston, Mass.

Glossy Document

ESTABLISHED 1868

CHARLES PAY & CO.

Blacksmiths, Machinists
Shipsmiths and Wheelwrights

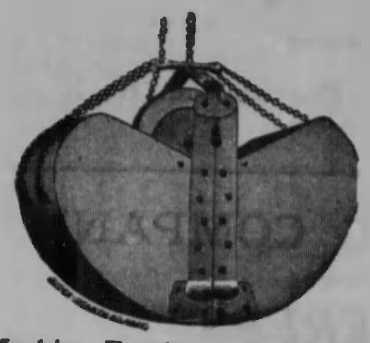

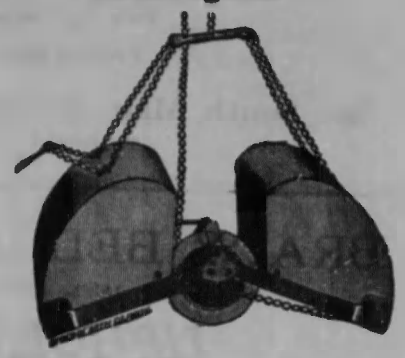

Machine Forging a Specialty. Clam Shell Buckets and Scoops for Coal and Mud Digging Made and Repaired. Particular Attention Paid to Jobbing. Axle Nuts and Boxes Fitted. Plain and Telescopic Screw Dumping Devices for Auto Trucks and Wagons Tackle Blocks and Repairing.

308 South Water Street, Providence, R. I.

SAXE'S

PROVIDENCE BOILER COMPANY

F. T. SAXE, Proprietor

Boiler Makers, Blacksmiths, Steam Fitters
Plate and Sheet Iron Workers

Repairs on All Types of Boilers by Expert Workmen
Return Tubular, Upright and Locomotive Boilers,
Tanks, Stacks, Kiers, Blower Work.

Office and Works, 677 S. Water St., Fox Point Providence, R. I.
Telephone Union 2161-W

WHOLEY BOILER WORKS

MAKERS OF

Steam Boilers, Tanks, Kiers, Smoke Stacks, Etc.

STEEL AND IRON PLATE WORK

PROMPT ATTENTION GIVEN TO REPAIRS

Telephone at Works, Union 437

OFFICE, 95 WHIPPLE STREET .. PROVIDENCE, R. I.

Works, Whipple, Oriental and Oregon Streets

R. I. BOILER WORKS

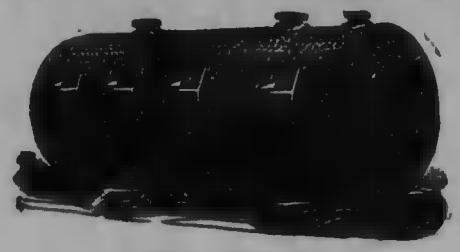

BUILDERS OF

BOILERS, TANKS, SMOKE STACKS, FLUES, BLEACHING
KIERS, DYE VATS AND PEN STOCKS
MACHINE WORK

Sheet Metal Workers, Electric Welding

Prompt attention given all Repairs day or night on all types of Marine, Stationary and Water Tube Boilers by Expert Workmen

Figures on New or Repair Work Cheerfully Given

614 SOUTH MAIN STREET - PROVIDENCE, R. I.

Union 1085—Day Calls —TELEPHONES— Pawt. 730-M—Night-Sundays

Almy Water-Tube Boiler Company

Manufacturers of

Almy's Patent Water-Tube Boiler

For Marine and Stationary Work

178-184 ALLEN'S AVENUE, PROVIDENCE, R. I.

WILLIAM H. HASKELL MFG. CO.

Manufacturers of

LOOM BOLTS

ALSO

Vibrator Gears, Square Head Bolts, Set and Cap Screws, Gimlet Pointed Coach Screws, Stirrups, Levers, Clearer Springs and Coal Punching of Every Description

PAWTUCKET, - - - RHODE ISLAND

Glossy Document

RHODE ISLAND TOOL CO.
Established 1836
MANUFACTURERS OF
Nuts, Bolts, Screws and Forgings
Automobile Nuts and Bolts, Press Work
P. O. Box 1516 PROVIDENCE, R. I.
Telephone Union 1820

STANDARD NUT & BOLT CO.
MANUFACTURERS OF
Bolts, Nuts, Coach Screws
Cap Screws, Set Screws and Washers
Sheet Metal Stampings
Forgings, Etc.
VALLEY FALLS, RHODE ISLAND

Eastern Bolt and Nut Company
MANUFACTURERS OF
Bolts, Nuts, Washers, Cap and Set Screws, Stud Bolts, Construction Work, Cold Punching, Etc.
We have exceptional facilities for Case Hardening and Annealing; and solicit your trade
P. O. Box 1414 PROVIDENCE, RHODE ISLAND
TELEPHONE E. Prov. 1070

Preston & Rounds Co.
Booksellers and Stationers
98 Westminster Street, Providence

JAMES P. BRENNAN
I Buy and Sell All Kinds of Second-Hand Packing Cases and Boxes
SHOP ATWOOD STREET
RES. 22 CHAMPLAIN PLACE Phone West 641-W

EASTERN NAIL COMPANY
Manufacturers of
Cement Coated Box Nails
Standard Steel Wire Nails, Steel and Iron Cut Nails, Galvanized Wire and Cut Nails. Shoe Nails. Any Kind of Special Nails Made to Order.
Factory, 176 UNION AVENUE, PROVIDENCE, R. I.
TELEPHONE WEST 1342

THE C. P. DARLING CO.
Manufacturers of
PACKING CASES
Nailed Boxes, Box Shooks, Cloth Boards, Box Printing, Kindling Wood
Baled Shavings and Cedar Fir Sweeping Compound
TELEPHONE CONNECTION
Office and Factory, 415 Charles St., Providence, R. I.

C. D. WADE
DEALER IN
Second Hand Packing Boxes
and Cases Made to Order
Rear 41 New Fenner Avenue, Arlington, R. I.
Telephone Connection

Glossy Document

A. A. PRESBREY & SON CO.

Manufacturers of

PACKING BOXES

General Woodworkers. Store Fixtures.
Tanks and Sinks. House Finish.

Summer St., corner Meadow St., Providence, R. I.

Providence Box & Lumber Company

MANUFACTURERS OF

PACKING CASES AND SHOOKS

OFFICE AND FACTORY
Rear 1102 CRANSTON STREET
PROVIDENCE, R. I.

PEERLESS BOX COMPANY, INC.

Manufacturers of

Paper Boxes and Display Pads

55 PINE STREET PHONE UNION 2689-W **PROVIDENCE, R. I.**

F. H. BUFFINTON CO.

PAPER BOXES

Stiff Boxes — Brightwood Specialties

363 EDDY STREET — **PROVIDENCE, R. I.**

Jewelers' Display Fixtures and Trays
Nest Boxes — Rosary Boxes — Mailing Boxes
Silverware Cases — Corrugated Boxes
Paper Boxes of Every Description

YOUNG BROS.

"DISPLAYOLOGISTS"

722 Eddy Street — Providence, R. I.

Taylor Card and Box Co.

J. C. TAYLOR, Treasurer

PAPER BOXES

FOR ALL PURPOSES

188 to 196 W. Exchange St., cor. Aborn St., Providence, R. I.

Telephone Union 1700

PHILIP L. BENOIT, Pres. — CHAS. K. SHAW, Sec'y-Treas.

Standard Paper Box Corporation

Manufacturers of

Every Kind of Paper Boxes

Except Folding Boxes

OFFICE and PLANT
110 KENYON AVENUE — **Pawtucket, Rhode Island**

Glossy Document

Box Mfrs.

JOHN T. POOLE

MANUFACTURER OF

PAPER BOXES OF EVERY DESCRIPTION

165 SOMERSET STREET PROVIDENCE, R. I.

Telephone

Sweet Paper Box Co.

MANUFACTURERS OF

PAPER BOXES
AND PADS

Telephones, Attleboro, Mass. 37-R and Norton, Mass. 32-4

NORTON MASS, U. S. A.

The Mason Box Company

MANUFACTURERS OF

Jewelry Boxes, Jewelry Display Pads
Jewelry Cards

—FOR—

Manufacturing Jewelers, Jobbers and Wholesale Trade
Also Patentees and Manufacturers of

Mason's SUPERIOR MAILING BOXES

The Box that requires No Wrapping—No Tying

PROVIDENCE, R. I. ATTLEBORO FALLS, MASS.

N. Y. OFFICE 12-16 JOHN ST.

Brush Mfrs.

P. FELKER ESTABLISHED 1858 P. L. VOELKER

PHILIP L. VOELKER

MANUFACTURER OF AND DEALER IN

BRUSHES

OF EVERY DESCRIPTION

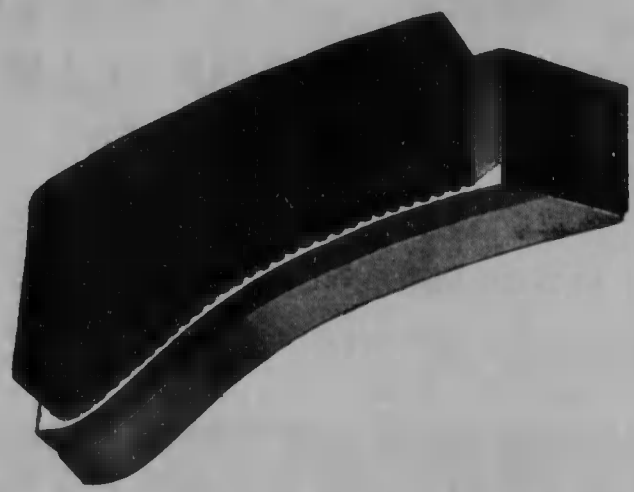

For Silk, Cotton and Woolen Mills, also for Machine Builders and Silversmiths

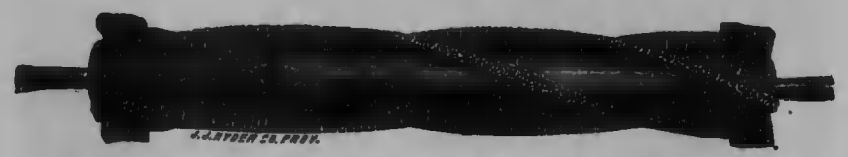

STRIPPING BRUSH FOR ENGLISH CARDS

FURNISHING AND SPRINKLING BRUSHES FOR CALICO PRINTERS AND BLEACHERS: ALSO MANUFACTURING JEWELERS



DAMPING BRUSH FOR BLEACHERIES AND DYERS

Estimates Given Repairing Promptly Attended to Satisfaction Guaranteed

BUCKLIN, CORNER WOODMAN STREET, PROVIDENCE, R. I.

Glossy Document

PAWTUCKET SASH AND BLIND COMPANY

(Incorporated)

DOORS -- GLASS
SASH -- TANKS
BLINDS -- DYE TUBS
WINDOW and DOOR FRAMES
BUILDERS' FINISH

OFFICE AND SALESROOM:

24, 26 AND 28 MASON ST., PAWTUCKET, R. I.

Telephone Pawtucket 784

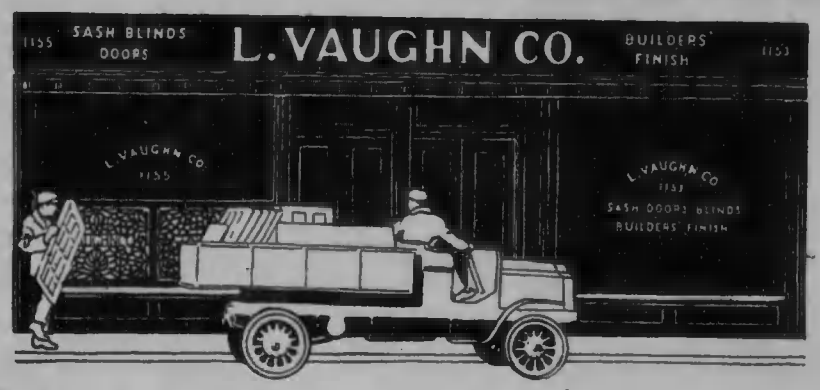

Builders' Finish, Blinds, Doors, Sash

Look before you build. Whether you are an owner, architect, contractor, or if you're just thinking about building some day, you should know the real advantage that can be yours from buying from the L. VAUGHN CO.

We have a complete stock at hand at all times and have the latest and best, not only in materials themselves, but in methods of construction.

L. VAUGHN CO., 1149-1155 Westminster Street,
TELEPHONE CONNECTION PROVIDENCE, R. I.

C. FREDERIC COOPER ELLSWORTH SISSON

COOPER & SISSON

RECEIVERS OF AND WHOLESALE DEALERS IN

Butter, Cheese, Eggs
Green and Dried Fruits Etc.

73 to 81 DYER ST., PROVIDENCE, R. I.

American Nut Butter Company

MANUFACTURERS OF

Sunset Nut Margarine

DELICIOUS FOR TABLE USE

702 EDDY STREET PROVIDENCE, R. I.

C. A. MORLOCK & COMPANY

Successors to MORLOCK & BAYER

Designers and Manufacturers of

Furniture For House, Office and Store

Antiques of all Descriptions Restored

149 DORRANCE ST., Up Stairs PROVIDENCE, R. I.

EDWARD WILKINSON & CO.

Carpenters and Cabinet Makers
Store and Office Fitters

WORK DONE BY IMPROVED MACHINERY

Telephone Union 1694-W

175 PINE STREET : : 12-18 READ STREET

PROVIDENCE, RHODE ISLAND

Glossy Document

Mason Manufacturing Company

MAKERS OF TIN CANS

Office and Factory

156-176 South Water Street, Providence, R. I.



CANS

Carpets Cleaned

Rugs Woven from Old Carpets. Mattresses Made Over. Feathers Renovated. Chairs Reseated and Furniture Repaired, Refinished and Upholstered

R. I. RUG WORKS

Office, 678 Westminster Street, Providence, R. I.

TELEPHONE GASPEE 990

C. L. BUTLER & SONS

Caterers for All Occasions

Makers of Butler's Famous Ice Cream

272-274 CRANSTON STREET .. PROVIDENCE

TELEPHONE UNION 2200

NICHOLS MFG. COMPANY

Makers of the

"SOVEREIGN BRAND"

Combs, Pins, Barrettes and General Celluloid Goods

169 PINE AND 45 RICHMOND ST., PROVIDENCE, R. I.

TELEPHONE UNION 7846-W

POCASSET CEMETERY

INCORPORATED MAY SESSION 1874

Located at Dyer's Nursery. Burial Lots for sale. Plats may be had at the office at Cemetery. A fine receiving Tomb. Lot owners are entitled to the use of it for one month free of charge. For more than one month and for anyone not a lot owner, a charge will be made.

TAKE DYER AVENUE CARS

WALTER E. DYER, Treasurer

P. O. Address, Box 204, OLNEYVILLE Telephone Connection

SWAN POINT CEMETERY

Office, Merchants' Bank Building

32 Westminster Street, Providence, R. I.

Burial Lots under perpetual care can be selected at the Cemetery, where persons are in constant attendance to wait upon visitors

Electric cars run direct to the Cemetery.

For further information apply to Daniel S. Thurber, superintendent, at the Cemetery, or to the undersigned, at the City Office.

CHARLES B. GOULD, Treasurer

Sometime you will need a Reliable Mailing List

REMEMBER THIS—

The S & M Lists are as accurate and complete as the utmost care, the best facilities and the *"know how"* of experience can make them.

LIST & LETTER SERVICE DEPT.

246 SUMMER STREET .. .. .. BOSTON, MASS.

Glossy Document

PROSPERITY AND PROGRESS IN

PROVIDENCE

THE SOUTHERN GATEWAY
OF NEW ENGLAND

METROPOLIS OF SOUTHERN NEW ENGLAND

CITY OF SKILLED LABOR AND DIVERSIFIED INDUSTRIES, PLEASANT HOMES AND UNSURPASSED LIVING CONDITIONS, VARIED RECREATIONS AND SUPERB SURROUNDINGS, FAMOUS PHILANTHROPIES AND EDUCATIONAL INSTITUTIONS—IN THE TOPMOST RANK OF AMERICA'S "HIGH GRADE" CITIES

Population of City Proper (Census of 1915) 247,000
City and Immediate Environs (Metropolitan Park District) 437,844

Population Metropolitan District (U. S. Census Designation) 548,447
Shopping District (Within 30 Miles) 1,500,000

Eleventh Largest Community in the United States
Sixth Largest Manufacturing Centre
Fifth Largest Shopping District at Its Doors

Third Largest Population within Auto Ride or Trucking Radius on the Western Hemisphere.
Nearest Seaport to New England's Centre
Tenth American Seaport in Importance

PROVIDENCE PROGRESSES

New State Pier, No. 1, Completed 1915—others will follow
New City Quay 3000 feet long. Built 1915–16
New 30-foot Channel for First-class Ships, Direct to Inner Harbor, Completed 1916
Millions for Harbor Development by City, State and Nation
Within Three Years has become Greatest Oil, Asphalt and Wax distributing centre of New England
$1,200,000 for New Public School Houses 1915–16
$12,000,000 for Increased Water Supply—begun 1916
Recreation Advantages Unsurpassed, in Variety, Convenience and Character
14 New City Playgrounds, New Municipal Baths, School Garden System, etc., recently acquired
City and Metropolitan Parks Doubled in Number and Trebled in Area in 8 years

Millions for New Down-town Streets, Millions for Improved Pavements, Millions for New State Roads
Splendid Sewerage System with Largest and Most Complete Disposal Plant in America
Most Complete Street Lighting System in America, entirely new, 1915
The Most Prosperous People in America, exceeding all others in Savings Bank Deposits and Life Insurance Policies. Millions added in last six months
Valuation Increase 74½ per cent. in 12 years
Annual Building Permits Trebled in 8 years
Industries Apparently Doubled in 10 years
New Tunnels through East Side—Beginning of Great Subway System

Not Much "Stagnation" in this part of Old New England

In spite of National Industrial Depression and recent lack of Immigration, the CITY PROPER grew 10.40 per cent. and its RESIDENTIAL SUBURBS grew 22.7 per cent. between 1910 and 1915.

Write to the Providence Chamber of Commerce

OFFICERS

President—EDWIN O. CHASE
First Vice-President—RICHARD B. COMSTOCK
Second Vice-President—JAMES E. ROOSA
General Treasurer—ALBERT R. PLANT
General Secretary—CLARENCE A. COTTON, Chamber of Commerce Building
Assistant to General Secretary—RODNEY C. SHERER
Traffic Manager—EDWARD C. SOUTHWICK
Secretary Retail Merchants' Division—H. NELSON STREET

DIRECTORS

EDWARD R. BRAYTON
HENRY A. CARPENTER
JOHN S. HOLBROOK
GEORGE L. CROOKER
ARTHUR I. HARVEY
ARTHUR B. LISLE
HENRY W. MASON
THOMAS F. I. McDONNELL
EVERETT E. SALISBURY
WILLIAM L. SWEET
BYRON S. WATSON

EDWARD E. ARNOLD
President

WILLIAM H. HAYWARD
Treasurer

Arnold, Hoffman & Company, Inc.

Chemicals

INDIGO **DYE STUFFS**
STARCHES **GUMS**
DEXTRINE

SOLE AGENTS FOR

The Mathieson Alkali Works, Inc.
Saltville, Va. and Niagara Falls, N. Y.

55-61 CANAL ST., PROVIDENCE

61 Broadway, New York
88 Broad Street, Boston

Delaware Avenue and Greene Street, Philadelphia, Pa.
Charlotte, N. C.

Glossy Document

EDWARD C. FOSTER

Importer, Manufacturer and Dealer in

Dyestuffs, Chemicals and Dyewood Extracts

Theanthrol — *Anthrolic Acid*

Office, 100 FOUNTAIN STREET, Works, COVE STREET

Telephones { Union 911 / Union 2926 } PROVIDENCE, R. I.

Representing

C. Bischoff & Co., Inc., New York
Althouse Chemical Co., Reading, Penn.
Ralph L. Fuller Co., Inc., New York City

GEORGE F. SIDDALL & CO.

DRYSALTERS

Manufacturers and Importers of

EXTRACTS, COLORS, CHEMICALS, &c.

OFFICE AND WORKS

149-153 Clarendon St., Auburn, R. I.

P. O. Box 975 Providence, R. I. Telephone Broad 4597

THE GRASSELLI CHEMICAL CO.

MANUFACTURERS OF

DYESTUFFS AND CHEMICALS

POST OFFICE BOX 1208

56 PINE STREET : : PROVIDENCE, R. I.

TELEPHONE UNION 7167

W. E. DEVINE

DYESTUFFS AND CHEMICALS

74 NORTH MAIN STREET

PROVIDENCE, R. I.

JOHN D. LEWIS

Importer and Wholesale Dealer in

Aniline Colors, Dye Stuffs and Chemicals

Madders, Indigo, Gums, Potato Starch, Etc. and all articles consumed in Dyeing Bleaching and Finishing Cotton and Woolen Fabrics

Also Manufacturer of Hematine,
Dye Wood Liquors, Extracts, Etc.

1209 TURKS HEAD BLDG., PROVIDENCE, R. I.

NEW YORK OFFICE, 2-4-6 Cliff Street PHILADELPHIA OFFICE, 503 Drexel Bldg.

Dye Wood Works, Charles and Bark Streets, Providence

DIRECTORS

CHARLES S. BUSH, President — EDWIN A. BUSH, Gen'l Mgr. and Ass't Treas. — ARTHUR W. WINSOR, Secretary

C. S. BUSH CO.

IMPORTERS AND DEALERS IN

Acids, Drugs, Dyestuffs, Chemicals, Paints, Lubricating Grease and Oils

"The Paint Centre of R. I."

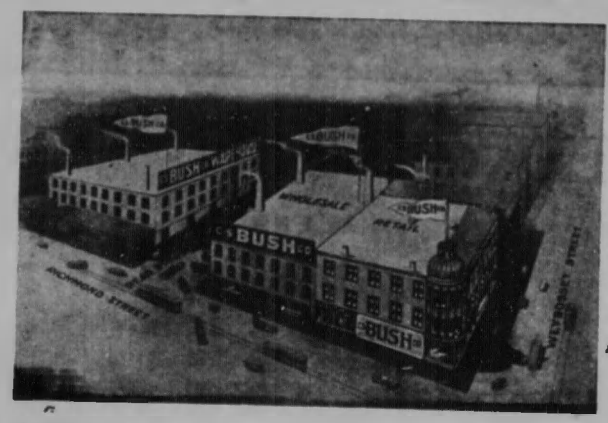

"The Kodak Store of Providence"

244-246 WEYBOSSET ST., COR. RICHMOND ST.

GENERAL CHEMICAL CO.

OF NEW YORK

MANUFACTURERS OF

Oil of Vitriol, Acids and Heavy Chemicals

J. U. STARKWEATHER, Manager

PROVIDENCE OFFICE, 32 EXCHANGE PLACE

Warehouse and Wharf, Allen's Avenue

Glossy Document

NEW YORK BOSTON SPRINGFIELD

N. S. WILSON COMPANY

Oils, Chemicals, Dyestuffs

New England Agents for:
ARCHER-DANIELS LINSEED OIL CO.
DAVID BERG INDUSTRIAL ALCOHOL CO.
TOLEDO SEED & OIL CO.

Providence Office .. 634 GROSVENOR BUILDING
W. G. McINTYRE, Manager

National Aniline & Chemical Co., Inc.

American Aniline Colors

DRUGS, CHEMICALS, DYESTUFFS, ETC.
ALIZARINE COLORS

Providence Office .. .. 28 North Main Street
CHAS. C. YOUNG, Resident Manager

EDWIN KNOWLES

DEALER IN

Chemicals, Dyestuffs,
Oils, Supplies, Paints

26 CUSTOM HOUSE STREET, PROVIDENCE

Seymour Chemical Company, Inc.

Chemists and Analists

Manufacturers of Textile Soaps

Telephone Union 7335

311 EDDY STREET .. PROVIDENCE, R. I.

J. B. FARNUM CO.

Wholesale Dealers in

Dyestuffs, Chemicals, Starches, Paints and Oils

Also a Full Line of Lubricating and Wool Oils

Agents for Hoyt's Flint Stone Leather Belting

373 and 377 North Main Street Woonsocket, R. I.

New York Worcester Fall River Boston

BREWER & COMPANY, Inc.

Established 1852

Acids and Heavy Chemicals
Potato, Corn and Sago Starches
Oils, Soaps, for Textile and Jewelry Manufacturers

Sole Agents for—*Mitchell's Repressed Red Oil* *Green Mountain Lime*

32 INDIA STREET, cor. Benefit PROVIDENCE, R. I.
POST OFFICE BOX 1247 TELEPHONES UNION 7989—3780

Prof. EDWIN E. CALDER, A. M. Ph. C., Phar. D. Prof. FRANKLIN N. STRICKLAND, Ph. C., Phar. D.

CALDER & STRICKLAND

(Members of the American Chemical Society—American Pharmaceutical Asso. Etc.)

CONSULTING AND TECHNICAL

CHEMISTS

Experts in Patent and Technical Litigation. Consulting Chemists in All Matters Connected with Applied Chemistry. Particular Attention Given to Microscopical and Bacteriological Examination of Water, Milk, Urine, Sputum, Etc. Most Thorough Investigation of All Questions Involving Physiological and Pathological Chemistry.

4 MARKET SQUARE .. .. .. PROVIDENCE, R. I.

GOLDIN BIOLOGICAL LABORATORIES

COMPLETE MEDICAL ANALYSES

ANALYSES: Pathological, Bacteriological, Chemical, Serological, Parasitological.

MISCELLANEOUS BLOOD TESTS
AUTOGENOUS VACCINES
CEREBROSPINAL FLUIDS
SPUTUMS
URINE ANALYSIS
FECES
WATER AND MILK EXAMINATIONS
GASTRIC CONTENTS
SECRETIONS OF THE GENITAL ORGANS
SMEARS AND CULTURES
TISSUES
READY FOR SALVARSAN SERVICE (606)

Chemical Reagents, Stains, Standard Solutions and all kind of Culture Media on sale in our Manufacturing Department.

Send for Fee Lists. *At Your Service.* *Telephone Union 1953*

HOPPIN-HOMESTEAD BUILDING, Room 412A
357 WESTMINSTER STREET .. .. .. PROVIDENCE, R. I.

Glossy Document

Chemists—Chemists, Manufacturing

GEORGE E. PERKINS

Analytical and Consulting

CHEMIST

Analyses of Ores, Minerals, Fresh and Mineral Waters and all Commercial Articles. Counsel Given and Investigations Made in Technical Chemistry.

1620 SMITH STREET, PROVIDENCE, R. I.

Telephone Centredale 135-R

What Cheer Chemical Company

MANUFACTURING CHEMISTS

188 GROTTO AVENUE PAWTUCKET, R. I.

High Grade Tallow For Textile Purposes

OLEO OIL OLEO STOCK OLEO STEARINE

TALLOW, GREASE, CASE HARDENING
BONE, POULTRY FOODS AND FERTILIZER

A. HARRISON & COMPANY

(INCORPORATED)

Manufacturing Chemists

Dyers', Printers' and Bleachers' Supplies

P. O. BOX 68 .. PAWTUCKET, R. I.

Works, HURDIS STREET OFF CHARLES, NORTH PROVIDENCE, R. I.

A Good Opportunity

To put information about your business where people will see it, is right here.

It will be indexed and cross indexed from the headings people look at when they want to do business.

Chiropodist—Church Goods—Cleansers and Dyers

Telephone Union 3496

Dr. Arthur B. Sweet

CHIROPODIST

Hours: 9 to 11.30; 12.30 to 6; Saturday to 9

Room 5

268 Westminster St. Providence, R. I.

Opposite Shepard's Clock

Notary Public Telephone

JOSEPH M. TALLY

BOOKS, CANDLES AND CHURCH GOODS

STEAMSHIP TICKET OFFICE

506-512 Westminster Street Providence, R. I.

Star Dye House of Providence, R. I.

564 Manton Avenue Telephone West 3286

Patronize Us for Your Own Benefit

For the convenience of our patrons of Providence and vicinity we have opened an Up-to-date Dye House at the above address where added facilities, combined with our efficient and well-trained cleansing and dyeing experts, enable us to give you better service and satisfaction. Star's Ren-E-Vato Process makes spots and stains disappear. Our method will absolutely remove spots and stains from any fabric where removing is possible. Our Autos call for and return to you in a beautiful condition any or all merchandise requiring cleansing or dyeing. Blankets cleaned soft and fluffy, no odor, no shrinkage. Portieres, Draperies and Hangings beautifully cleansed and dyed to match decorations. Lace Curtains cleansed by us hang evenly and look like new. We also cleanse, clean or dye all kinds of Ladies', Gentlemen's and Children's wearing apparel. No Secrets—We Know How—That's All. Yes, We do Pressing.

GIVE US A CALL

STAR DYE HOUSE—CAREFULLY CLEANS

TELEPHONE WEST 3286 Main Office and Works, 564 MANTON AVE.

Upon request we will have one of our trained representatives call at your home to estimate on any special work you wish to have done

Glossy Document

Victor Cleansing Co.

Providence's Oldest and Most Complete Plant for

CLEANSING—DYEING—RUG CLEANSING

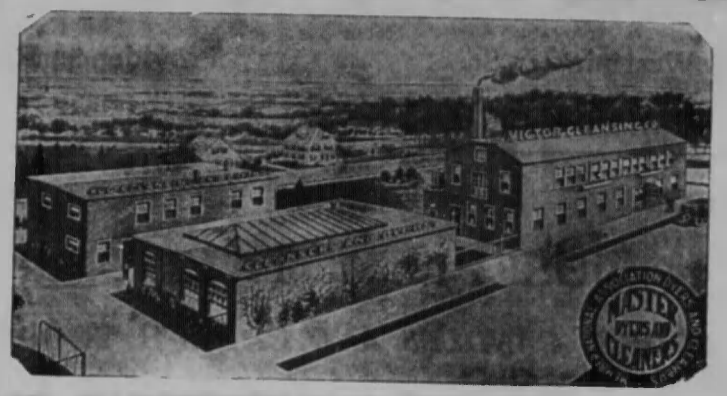

CYR ST., WASHINGTON PARK DIST., PROVIDENCE, R. I.

Tel. Broad 540. Private Branch Exchange connects all departments and

DOWN TOWN STORE, 285 WEYBOSSET ST.

QUALITY 

SERVICE

Thoroughly Satisfactory Service

SWISS CLEANSING COMPANY

W. E. LOUTTIT, President
C. H. DRUMMOND, Vice President

JAS. HENNESSEY, Treasurer
W. A. HATHAWAY, Secretary

Cleansers and Dyers

Telephone Broad 5100

General Offices and Plant, 675 Elmwood Avenue, PROVIDENCE, R. I.

BRANCH OFFICES, 204 Union Street, Washington corner Union Street,
246 Thayer Street and 1914 Westminster Street, PROVIDENCE, R. I.

LEWANDOS

W L. CROSBY
General Manager

French Cleansers *Fancy Dyers*

Fine Launderers

PROVIDENCE SHOP 137 MATHEWSON ST

TELEPHONE UNION 907

OUR SHOPS

BOSTON NEW YORK PHILADELPHIA ALBANY WORCESTER SPRINGFIELD
SALEM LYNN ROXBURY HARTFORD NEW HAVEN BRIDGEPORT PORTLAND
CAMBRIDGE WATERTOWN BROOKLINE PROVIDENCE FALL RIVER NEWPORT

"You can Rely on LEWANDOS"



The Mourning Shoppe

Hats, Veils, Waists and all kinds of Mourning Apparel

SUITE 505 KINSLEY BUILDING
334 WESTMINSTER ST.
Providence, Rhode Island

THE STORE BEAUTIFUL

RICHARDS

TRUTH-ECONOMY-CORRECT STYLE

Westminster and Union Sts.
PROVIDENCE

Better Values in Distinctive Womens' Apparel at all Times

DIRECTORIES

—Publicity—

—A Sure way to get Results
is to Place Your Ad
in the Directory

May our Salesman call and Quote Prices?

SAMPSON & MURDOCK CO.
14 GREENE STREET PROVIDENCE, R. I.

DIRECTORIES

Glossy Document

The Largest Manufacturers and Retailers of Fine CLOTHING READY TO WEAR for Men and Boys in the World.

SEASONABLE FURNISHINGS AND HATS

B & K TRADE MARK

BROWNING, KING & CO.

Westminster & Eddy Streets

J. B. LEEMAN, Manager

CHEERFUL CREDIT TO ALL

Here You Will ALWAYS Find the Best Values in

UP-TO-THE MINUTE WEARING APPAREL FOR MEN, WOMEN AND CHILDREN

Caesar Misch

CASH OR CREDIT INC.

The Cheerful Credit Corner

WESTMINSTER AND EMPIRE STREETS, PROVIDENCE

Boston *Providence* *Worcester* *Springfield*

Specializing in

Suits
Coats
Dresses
Skirts
Waists

Lashey's

WOMEN'S APPAREL

Providence, R. I.

336-342 WESTMINSTER STREET

CORNER SNOW

PROVIDENCE—PAWTUCKET—BOSTON—MANCHESTER—QUINCY—MALDEN—LYNN

LEADING CREDIT CLOTHIERS of Rhode Island

Men's, Youths' and Boys' Suits
Overcoats, Trousers, Hats, Shoes,
Hosiery and Neckwear

Ladies', Misses' and Girls' Suits, Cloaks,
Skirts, Petticoats, Waists,
Shoes, Millinery and Furs

Joyce Bros. & Co.

HAVE YOUR PURCHASES CHARGED

479-81-83 WESTMINSTER ST., Corner Greene St. .. PROVIDENCE, R. I.

JOHN R. WHITE & SON Inc. COAL 27 WEYBOSSET ST

JOHN R. WHITE & SON Inc. COAL 27 WEYBOSSET ST

JOHN R. WHITE & SON, Inc.

Main Office, 27 Weybosset Street

WHOLESALE AND RETAIL

Anthracite **COAL** *Bituminous*

LOWEST PRICES PROMPT DELIVERY

Telephone Union 3431

JOHN R. WHITE & SON Inc. COAL 27 WEYBOSSET ST

WHARVES

130 Allen's Avenue
55 Gano Street
165 So. Water Street

Branch Yard, 1149 Broad Street

JOHN R. WHITE & SON Inc. COAL 27 WEYBOSSET ST

ANTHRACITE
ALL SIZES
BEST
GRADES

EASTERN COAL COMPANY

BITUMINOUS
NEW RIVER
GEORGES
CREEK

Deliveries by Cargo, Trolley and Railway Cars Trucks and Wagons

GENERAL OFFICES

35-37 WEYBOSSET STREET

Telephone Union 705

UNEQUALLED FACILITIES FOR BUNKERING TUGS AND YACHTS

Glossy Document

QUALITY

SEACONNET COAL COMPANY

SERVICE

Selected Anthracite
For Family Use

Sprague's New River
For Steam Use

Uptown Office, 5 Exchange Street
Near Post Office

Yard and Office, 144 Allen's Avenue
TELEPHONE UNION 2373

UNION CHARCOAL COMPANY
(Incorporated)

ANTHRACITE COAL BITUMINOUS

HARDWOOD CHARCOAL

BAG CHESTNUT COAL AND WOOD

Main Office and Yard

204 KINSLEY AVENUE .. PROVIDENCE, R. I.
TELEPHONES UNION 4940—2739

UNITED COAL COMPANY

ANTHRACITE AND BITUMINOUS

COAL

Yard, Foot of Crary St., Providence, R. I.
Office, 31 WESTMINSTER STREET
Telephone Union 6518

PHILIP FOGARTY & SONS

Wholesale Grocers

WHOLESALE— COAL —RETAIL

Automobile Supplies and Fuel Oil

51 ATWOOD STREET, PROVIDENCE, R. I.

The Rhode Island Co-operative Coal Co.

OLD COMPANY LEHIGH

The same "old" coal you have always used.
The best "Lehigh" at the price of the poorest White Ash.

OFFICE AND YARD

193 South Water Street PROVIDENCE, R. I.
Telephone Union 4501

Metropolitan Coal Co.

WHOLESALE AND RETAIL

Carload Lots a Specialty

275 South Water Street PROVIDENCE
Phone Union 3513-W

JOSEPH OLNEY & SON, Inc.

Dealers in all kinds of

Coal and Wood

FERRY COAL YARD, 343 SO. WATER STREET
Office, 41 WEYBOSSET STREET, PROVIDENCE, R. I.
Telephone Connection

DIRECT BY MAIL ADVERTISING

We prepare and conduct *Direct by Mail* Advertising Campaigns.
Write, design and illustrate booklets, catalogues, circulars and folders.

Our Mailing Department Does—

ADDRESSING
ENCLOSING
STAMPING
SEALING
MULTIGRAPHING
FILLING IN
TYPEWRITING
ADDRESSOGRAPHING

SAMPSON & MURDOCK CO.
246 Summer Street BOSTON 9, MASS.

Glossy Document

"A Dollar in the Till Is Worth Ten on the Books"



Just now you need every dollar that is due you. Then why let your bills remain "peacefully sleeping"?

OUR SERVICE IS DESIGNED FOR YOUR BENEFIT

LET US PROVE IT

Western Mercantile Corp.

PROVIDENCE, R. I.

FREDERICK W. FOWLER, Treasurer

Telephone Union 1826

BAD BILLS CUT PROFITS

All Business Firms Have them We collect.
That's our Business You are after results
Try us and be convinced

Collections for non-residents a specialty Bank and other references furnished

ESTABLISHED 1890

LISABELLE'S COLLECTION Agency

Suite 508 Telephone Union 4771-R

76 DORRANCE STREET, PROVIDENCE, R. I.

American Adjustment Agency

(FRED L. OWEN, General Manager and Attorney)

Collections and General Law

LOWEST RATES PROMPT RETURNS

NO COLLECTIONS—NO CHARGE

86 Weybosset Street, Rooms 56 and 57, Providence, R. I.

Telephones Union 2348 and Union 6533-R

R. G. E. HICKS, General Manager and Attorney

Member of National Association of Mercantile Agencies

Fidelity Mercantile Agency

55 EDDY STREET, PROVIDENCE, R. I.

Credit Reports and Collections in all parts of the United States

DIRECTORS—Frank D. Simmons, Eastern Coal Co.; Arthur L. Peck, B. W. Peck & Son; R. G. E. Hicks, Attorney; Charles E. Donilon, Boston Store; Joel J. Pincus, J. Samuels & Bro.; Edward M. Donovan, Tilden-Thurber Co.; H. Nelson Street, Prov. Chamber of Commerce; William F. Sears, Shepard Co.

EDMUND P. SAYLES Collecting Agency

Rents and Bills Collected

SATISFACTION GUARANTEED

ROOM 423

CAESAR MISCH BUILDING PROVIDENCE, R. I.

TELEPHONE UNION 3369

TELEPHONE UNION 3733

A. G. PERRY, Manager

ROBERT T. BURBANK, Counsel

Merchants Adjustment Agency

901-902 UNION TRUST BUILDING

PROVIDENCE, R. I.

Ask for our Rates and Terms.
"We get the Money. So do you"

References: National Bank of Commerce. R. I. Hospital Trust Co.

Sampson & Murdock Company

PUBLISH ACCURATE DIRECTORIES
AND MAKE GOOD MAILING LISTS

WRITE TO

246 Summer Street : : Boston, Mass.

Glossy Document

The F. M. Ballou Company, Inc.

MEMBERS OF BUILDERS AND TRADERS EXCHANGE

F. B. FOLLETT, Manager

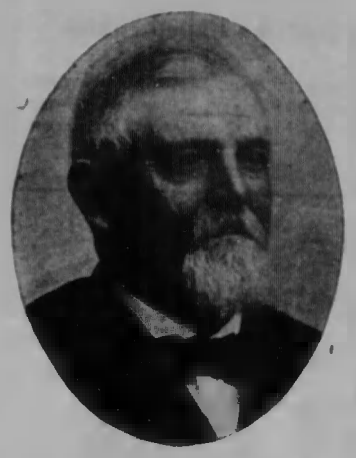

CONCRETE

Walks and Driveways

TAR, ASPHALT AND GRANOLITHIC CONCRETE FOUNDATIONS, BUILDING BLOCKS, STEPS, LINTELS, SILLS, ETC.

FOR BUILDINGS

Petrosilo

SANITARY AND FIRE-PROOF FLOORING
TAR AND FELT ROOFING OF ALL KINDS

Dealers in Cement

ASK FOR ESTIMATES

FISK STREET near BROAD STREET, PROVIDENCE

J. W. MOORE COMPANY

Gravel Roofers and Concreters

Roofing and Concrete Materials of all kinds.
Building Paper, Carpet Lining, etc., kept in stock.

143 ALLEN'S AVENUE, PROVIDENCE, R. I.

Telephone Connection

DANIEL KEOUGH

CONCRETER AND ROOFER

ASPHALT AND GRANOLITHIC WORK
TAR CONCRETE WORK
GRAVEL ROOFING

1025 CHALKSTONE AVE. .. PROVIDENCE, R. I.

Reinforced Floors Foundations Granolithic Walks & Drives

NEWTON D. BENSON

Engineer and Contractor

Concrete Products and Construction

Telephones West 729-W Union 117 Residence Broad 1330-R

Office & Plant, 36 Burrington Street

Also Builders' and Traders' Exchange, 75 Westminster Street

PROVIDENCE, RHODE ISLAND

Concrete Blocks for Buildings, Caps, Sills, Special Work

M. A. GAMMINO CONSTRUCTION CO., Inc.

MICHAEL A. GAMMINO, President and Treasurer

GENERAL CONTRACTORS

Sewers, Water Works, Grading & Excavations
Plain and Reinforced Concrete Construction
Mill and Factory Construction
Machinery for Rent

TELEPHONE CONNECTION

Office
428 GROSVENOR BLDG.

Store House and Yard
718 to 724 VALLEY ST.

PROVIDENCE, R. I.

Glossy Document

Rocco M. Famiglietti Co.

General Contractors

Master Builders

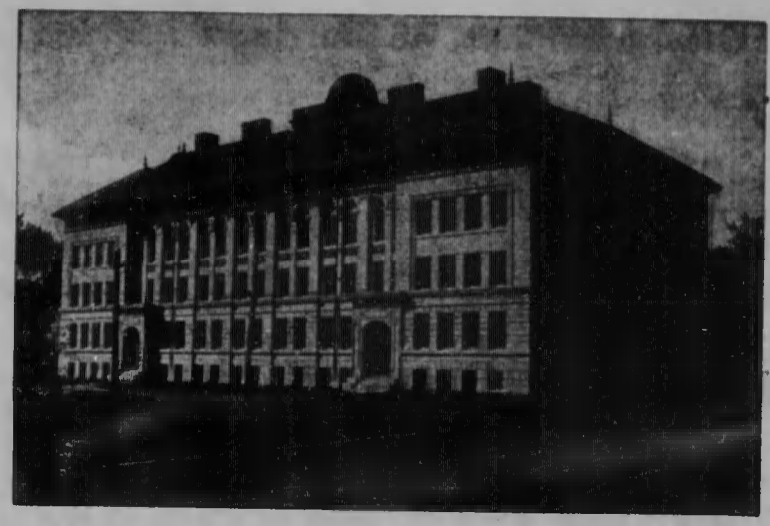

Builders of schools, residences and municipal structures. Contractors in stone, wood, brick or concrete work. Personal attention given to all contracts.

LICENSED DRAIN LAYERS

Office, 539 Charles St., Providence, R. I.

TELEPHONE CONNECTION

Williams & Merchant

(INCORPORATED)

General Contractors and Builders

Successors to

WILLIAM WILLIAMS

726-727-728 Hospital Trust Building

Providence, R. I.

TELEPHONE UNION 7218

Glossy Document



A SEAL OF PRACTICAL SERVICE

The Ley Organization is equipped to give complete service in connection with building operations. Our trade mark stands for service based on a broad foundation of business experience and seasoned judgement, combined with technical skill.

If you have in prospect a new construction project of any kind, we should like to tell you what the Ley organization can do for you.

FRED T. LEY & CO., INC.

57 EDDY STREET, ROOM 311, PROVIDENCE

General Contractors

New York Springfield, Mass. Boston
Philadelphia Buffalo
Providence. R. I.

J. W. BISHOP COMPANY

Contractors and Builders

PROVIDENCE, R. I.
Mills at Worcester, Mass.

OFFICES

109 FOSTER STREET, WORCESTER, MASS.

417 BUTLER EXCHANGE, PROVIDENCE, R. I.

683 ATLANTIC AVENUE, BOSTON, MASS.

101 PARK AVENUE, NEW YORK

TIMES BUILDING, NEW BEDFORD, MASS.

Glossy Document

James McKinnon, Pres. C. E. McKinnon, Sec. E. C. Macdonald, Treas.

McKinnon Construction Co., Inc.

Heavy Work a Specialty



Whipple Bridge, Lonsdale, R. I.

Builders of the New Point Street Bridge, Elmwood Avenue Bridge, Weybosset and Crawford Street Bridges, Valley Falls Bridge, Whipple Bridge, Lonsdale and Fernon Street Bridge, Woonsocket, Lonsdale, Ashton, U. S. Finishing Co. and Hamlet Dams and many others.

Foundations, Pile Driving, Concrete, Dredging, Wharves, Coal Pockets, Bridges, Dams, Excavations, Stevedoring and Boring for Foundation Tests.

We Specialize in Renting all kinds of Contractors' Equipment

Engines, Boilers, Derricks, Pumps, Compressors, Water Scows and Pile Drivers of all kinds for Bridge and Wharf Building to Let. Also Concrete Mixers to let.

OFFICE AND YARD

54 to 70 WATER ST., EAST PROVIDENCE, R. I.

Telephone Office and Yard, 770 East Providence

THE FRANK G. ROWLEY CO.

(INCORPORATED)

Contractors—Builders

Steel, Brick and Wood Construction — Stone and Concrete Construction

MILL BUILDERS

260 CENTRAL AVENUE PAWTUCKET, R. I.

TELEPHONE 352

FAMIGLIETTI BROS. CO.

General Contractors

TELEPHONE

166 BROADWAY .. PROVIDENCE, R. I.

V. N. FAMIGLIETTI, Pres. and Treas., 166 BROADWAY

F. H. BOWERMAN E. R. BOWERMAN

BOWERMAN BROS.

General Contractors and Builders

Reinforced Concrete Work a Specialty

232 Industrial Trust Bldg. Providence, R. I.

The Humes Construction Co.

GEORGE R. HUMES, President and Treasurer

General Contractors

Office, 76 Dorrance St., Room 408, Case-Mead Bldg., Providence

TELEPHONE CONNECTION

Glossy Document

O. D. PURINGTON R. C. HILLMAN

O. D. Purington & Co.

GENERAL CONTRACTORS

626 Industrial Trust Building, Providence, R. I.

BRIGGS ENGINEERING AND CONSTRUCTION COMPANY

Hydraulic Contractors

Dams — Bridges
Water Powers — Water Works
Filtration Plants — Sewage Disposal

TELEPHONE

75 Westminster Street .. Providence, R. I.

JOSEPH A. SULLIVAN, Pres. and Sec. — W. HOWARD WALKER, Jr., Vice-Pres. and Treas.

INTERSTATE CONSTRUCTION CO.
(INC.)

Building Construction

29 WEYBOSSET ST., Rooms 47-48, PROVIDENCE, R. I.

Telephone Connection — Estimates Furnished

L. E. JONES, President — W. A. LUTHER, Sec'y. and Treas.

L. E. Jones Construction Company

GENERAL CONTRACTORS AND BUILDERS

Coal and Grain Pockets and Conveyors a Specialty

Room 212, 144 WESTMINSTER ST. PROVIDENCE, R. I.

OFFICE AND STORE FITTING
FIRE LOSS APPRAISING — GENERAL JOBBING

C. S. McCALLUM

Contractor and Builder

Telephone Union 1666-R

293-297 DYER STREET PROVIDENCE, R. I.

C. I. Bigney Construction Co., Inc.

Mill Builders and General Contractors

MAIN OFFICE
Hoppin Homestead Building—Fourth Floor
357 WESTMINSTER STREET, PROVIDENCE, R. I.
TELEPHONE CONNECTION

J. T. CUDDY COMPANY

GENERAL CONTRACTORS

PROVIDENCE, R. I.

Specializing in Hydraulic Construction and Plain and Reinforced Concrete. Dams, Bridges, Foundations, Tanks, Sewers, Sewage Disposal, Water Filtration and Underground Conduits.

THOMAS H. DOANE

Appraisals of Real Estate and Adjustment of Loss from Fire or otherwise Receive Prompt Attention

Office, 172 ONTARIO ST., PROVIDENCE

ALSO BUILDERS AND TRADERS EXCHANGE
Telephone Connection

Glossy Document

E. TURGEON

GENERAL CONTRACTOR

86 WEYBOSSET STREET

ROOM 28

Telephone PROVIDENCE, R. I.

A. C. MANCHESTER CO.

Contractors and Builders

GENERAL JOBBING
OFFICE and STORE FITTING
HOUSE REPAIRS
FIRE LOSS APPRAISING

JEWELERS' TANKS
CABINET WORK
BAND SAWING
SHAFTING WORK

136 DORRANCE ST., PROVIDENCE, R. I.

THE HENRY R. EVANS & SON CO.

Contractors and Builders

Manufacturers of Sash, Doors, Blinds, Windows, Door Frames, Store Fixtures and Jewelers' Tanks

TURNING AND STAIR WORK

10 to 14 MATHEWSON Cor. West Exchange St. PROVIDENCE

TELEPHONE CONNECTION

Residence Telephone West 690

H. C. ADAMS

Mason and Contractor

Jobbing Promptly Attended to

Office, 70 Linwood Avenue .. Providence, Rhode Island

Builders and Traders Exchange, 75 Westminster Street

Telephones 117 and 118

WILLIAM V. POLLEYS & CO.

Engineers *Contractors*

Wharf, Construction, Railroad and Foundation Work

217 TURKS HEAD BUILDING

PROVIDENCE, R. I.

E. H. BIGNEY

GENERAL CONTRACTOR

17 CUSTOM HOUSE STREET

PROVIDENCE, R. I.

TELEPHONE

J. W. WILLMARTH, Pres.
W. A. LENZ, Vice-Pres.

R. K. MACKILLOP, Treas.
W. N. BROWNE, Secy. & Asst. Treas.

Established April 1879 Incorporated April 1910

WILLMARTH-MACKILLOP, Inc.

General Contractors and Builders

Lumber Dealers

PAWTUCKET RHODE ISLAND

Glossy Document

C. L. CRAWFORD COMPANY

GENERAL CONTRACTORS and BUILDERS

Mill Construction in Wood, Steel or Re-Inforced Concrete
Appraisers of Real Estate and Fire Losses

ALL WORK DONE UNDER PERSONAL SUPERVISION

17 Exchange St., Room 207, Providence, R. I.
Telephone Union 1228

ANTHONY CORRADO CO.

Cement Blocks and Cement Work of All Kinds
ALSO CONTRACTORS and BUILDERS

SPECIALTY STUCCO WORK — Telephone Connection

Shop 45 Wainwright St. — Res. 58 Wainwright St.
Providence, Rhode Island

MANDEVILLE & CO.

BUILDING REPAIRERS

Carpentry, Mason Work and Painting

12 PLEASANT STREET — PROVIDENCE, R. I.
Telephone Angell 3386-R

THE HOPE BUILDING CO., Inc.

General Contractors

Room 57 — Telephone Connection

87 WEYBOSSET STREET, — PROVIDENCE, R. I.

The Lalime Building Moving Co., Inc.

Personal Attention Given to

Raising and Moving Buildings

SHORING HEAVY BUILDINGS

All Orders Will Receive Prompt Attention — *Work Done at Most Reasonable Prices*

601 PRAIRIE AVENUE — PROVIDENCE, R. I.
Telephones 1015-R Broad—378 Union

Builders' Exchange, 75 Westminster St., Room 24
TELEPHONE UNION 117

BUILDING WRECKING & APPRAISING

ESTIMATES FURNISHED UPON REQUEST

We furnish bonds in any amount required
We carry Workmen's Compensation and Liability Insurance
We operate in New England
We make a specialty of fire losses
We make a specialty of time contracts
We have for sale all kinds of reclaimed building material

SWIFT-McNUTT COMPANY of R. I.
New England's Leading Building Wreckers Tel. Conn.

443 RICHMOND ST. - - PROVIDENCE, R. I.

Thomas P. Hogan & Co.

CONTRACTORS

BUILDINGS TORN DOWN

All kinds of Second Hand Building Material Bought and Sold
ESTIMATES FURNISHED

Yard & Storehouse, 127 Globe St., Providence
TELEPHONE CONNECTION

J. S. Packard Dredging Company

River and Harbor Improvements

Dipper and Clam Shell Dredges
Filling of Low Lands

1004 TURKS HEAD BUILDING, PROVIDENCE, R. I.
Telephones Union 1426—1427
AMBROSE PACKARD, Manager
Telephone Angell 153 — 93 SOUTH ANGELL STREET

Glossy Document

TELEPHONE UNION 251-252

JOHN J. ORR & SON

General Contractors and Riggers

Lightering of all kinds

Wrecking and Salvage Operations of Every Character
Divers at Short Notice

Trucking by Pierce Arrow Trucks to all parts of the United States

1-2 PIKE ST. AND 561 SOUTH MAIN ST.
PROVIDENCE, R. I.

VALLEY CONCRETE BLOCK COMPANY

CESARE MARIANETTI, Manager

Manufacturers of

Concrete Building Blocks

Contractors for Concrete Construction
Cellars, etc.

Dealers in Sand and Gravel

438-440 VALLEY ST. Res. 87 Farmington Ave.
TELEPHONE CONNECTION WEST 1029-W

D. R. HOWARD, Treas. and Gen. Mgr.

Eastern Construction Co.

GENERAL CONTRACTORS

660 WINTER STREET : WOONSOCKET, R. I.

R. I. Building Wrecking Co.

SOL. KREID, Prop.

BUILDINGS TORN DOWN

All Kinds of Second-Hand Building Material Bought and Sold

All Jobs promptly attended to

Estimates Cheerfully Given

YARD & STOREHOUSE
175 PUBLIC ST.,
Telephone Broad 2020-W

Residence
162 GALLUP ST.,
Telephone Broad 4871-R

WM. A. SOLEY DONALD M. BLAIR JOHN G. SOLEY

SOLEY & BLAIR, Inc.

Members Master Builders' Association, Boston
Formerly JOHN SOLEY & SONS

BUILDING MOVERS

Contractors for Moving, Raising and Shoring Buildings and Heavy Structures, Moving and Setting Boilers, Machinery and Heavy Iron Work, Rigging Machinery, Etc.

444 HARRISON AVENUE, BOSTON

234 Maple Street, near Everett Avenue - - - Chelsea, Mass.
Telephone Connection at all Yards and Offices

Glossy Document

William J. Souther — William F. West

Souther and West

CONTRACTORS AND BUILDERS

Kinsley Building, Room 324

334 Westminster St. — **Providence, R. I.**

Telephone Union 7726

Telephone Connection

Irving H. Lockwood

General Contractor and Builder

Room 46—Conrad Building

385 Westminster St. — **Providence, R. I.**

BLUE PRINTS MADE *ANY WIDTH* / *ANY LENGTH*

on Paper or Cloth from Tracings

Also Prints with Black or Blue Lines on White Ground by our Electric Process. PHOTOSTAT PRINTS, a quick process of copying documents, letters, drawings, etc., either of original size, reduced or enlarged.

Blue Print Paper, Drawing Paper, Tracing Paper, Tracing Cloth
Drawing Material of All Kinds

PROVIDENCE BLUE PRINTING COMPANY

Studley Bldg., 86 Weybosset St., Providence, R. I.

HORACE N. FLETCHER ESTATE TELEPHONE UNION 4719-R

MRS. CARRIE E. CROCKER, Manager

COSTUMES

Theatrical Wigs, Beards, Etc. for Sale and to Let

Costumes for Masquerades, Old Folks' Concerts, Minstrel Shows, Theatrical Entertainments, Tableaux, etc., Dress Suits to Let. Masks, Grease Paints, Burnt Cork, Tinsel Trimmings, Spangles, etc. for sale.
Ventriloquists' Figures Made to Order

Room 4 Tierney Building

421 WEYBOSSET STREET — **524 WESTMINSTER STREET**

PROVIDENCE, R. I.

PROVIDENCE DAIRY CO

DEALERS IN

PASTEURIZED MILK AND CREAM

157 WEST EXCHANGE STREET

PROVIDENCE, R. I.

TELEPHONE

TELEPHONES 5050—5959 UNION

TURNER CENTRE CREAMERY

AUBURN, MAINE

Milk and Milk Products

Wholesale Store, 16 TERMINAL WAY, PROVIDENCE, R. I.

WACHUSETT CREAMERY

H. A. THAYER, Manager

WHOLESALE DEALERS IN

SWEET CREAM AND FANCY
CREAMERY BUTTER

2 PINE AND 93-95 DYER STREET .. PROVIDENCE, R. I.

FACTORY AT ENOSBURG FALLS, VERMONT

THE TETREAU DENTAL DEPOT

LOUIS M. TETREAU, Proprietor

DENTAL SUPPLIES

Prosthetic Dentistry for the Profession Only

Conrad Building, Room 20, 385 Westminster Street
Providence, Rhode Island

TELEPHONE UNION 1229-W

Glossy Document

J. J. CRIMMINGS COMPANY

330 BUTLER EXCHANGE
PROVIDENCE

Dentists' Materials, Office Furnishings

High Grade Dental Laboratory
Work of Every Description

Home Office, 136 Boylston Street, Boston, Mass.
Branch Office, Phœnix Building, Springfield, Mass.

THE BOSTON STORE
CALENDER MARTIN & THOMPSON CO.

The Store with the car canopies on Westminster Street

TELEPHONE UNION 6300
Public Telephone Booths with Attendant Operators

RESTAURANT and LUNCH COUNTERS

Dry Goods
Carpets
Furniture
House Furnishings
Etc.



JOSEPH O. SAN SOUCI, Pres. PAUL A. SAN SOUCI, Treas.

J. O. SAN SOUCI CO., Inc.

Department Store

DRY GOODS, MILLINERY, CLOTHING, HATS, CAPS
CLOAKS, SHOES, MEN'S FURNISHINGS
KITCHEN WARE

Sole Agents for GOLD SEAL RUBBERS

OLNEYVILLE SQUARE :: PROVIDENCE

MANUFACTURERS
OUTLET
COMPANY
TRADE MARK. REGISTERED.

NEW ENGLAND'S GREATEST
DEPARTMENT STORE FOR
SERVICE AND ECONOMY

Correspondents in Principal Cities of the World

The National Detective Agency

BERNARD M. GOLDOWSKY,
Principal and General Manager

IN PROVIDENCE SINCE 1901

Representing Jewelers' Protective Association Since 1906

Our Specialty is PREVENTING STRIKES instead of CREATING them

TELEPHONES
DAY { Union 3924, Union 5550, Broad 1205, Broad 2682 } NIGHT



W. U. T. Code Used
Cable Address
"ALERT"

ATLANTA, GA.
BALTIMORE, MD.
BUFFALO, N. Y.
BUTTE, MONT.
CINCINNATTI, OHIO
CHICAGO, ILL.
CLEVELAND, OHIO
DENVER, COLO.
DES MOINES, IOWA
DETROIT, MICH.
HELENA, MONT.
HOUSTON, TEXAS
INDIANAPOLIS, IND.
JACKSONVILLE, FLORIDA
KANSAS, MO.
LONDON E. C., ENGLAND
LOS ANGELES, CAL.
LOUISVILLE, KY.
MEMPHIS, TENN.
MILWAUKEE, WIS.



MINNEAPOLIS, MINN.
MONTREAL, CANADA
NEWARK, N. J.
NEW ORLEANS, LA.
NEW YORK, N. Y.
OMAHA, NEB.
PHILADELPHIA, PA.
PITTSBURG, PA.
PORTLAND, OREGON
RICHMOND, VA.
ST. LOUIS, MO.
SALT LAKE CITY, UTAH
SAN FRANCISCO, CAL.
SAN ANTONIO, TEXAS
SAVANNAH, GA.
SEATTLE, WASH.
SPOKANE, WASH.
SYRACUSE, N. Y.
TORONTO, CANADA
VANCOUVER, B. C.

WASHINGTON, D. C.

INDUSTRIAL TRUST CO. BLDG.
PROVIDENCE, R. I.

Glossy Document

DOWNEY'S BUREAU OF INVESTIGATION

ASSOCIATED WITH
DOWNEY DETECTIVE BUREAU
Dictograph Service
JOHN F. DOWNEY, Gen. Mgr.

This Agency with Representatives in All Parts of the United States and Canada is prepared to undertake All Legitimate Detective Business for Corporations, Companies or Individuals.

We are prepared to furnish Operatives speaking different languages and thoroughly experienced in the work.

Operatives of the Highest Character and Ability.

Either Sex Sent Anywhere.

References from Eminent Members of the Rhode Island Bar, Prominent Social Leaders, Bankers, Corporations, Department Stores and Public Officials.

'PHONES:

Union 1285 - Gaspee 1114-W

212 Union Street, Providence, R. I.

LICENSED BONDED

FIDELITY DETECTIVE AGENCY

FRANK M. BASS, Principal

Criminal—Civil—Investigations—Store Test

Attendance at Weddings and Receptions
VEHICLES PROTECTED
Service Rendered Anywhere at Any Time
Open Evenings
Telephone Union 6282 Night, Union 4627-R

350 WESTMINSTER SUITE 15 **PROVIDENCE, R. I.**

We Manufacture

CEARMIST—Iusecticide, Deodorizer, Disinfectant
DIAMOND HAND SOAP—For Autoists and Machinists
FLORITE—A Polish for Hard Wood Floors and Furniture
MOTH-O—A Cedar-Lavendar Compound
ROCHO—A Powder for Water Bugs, Roaches

FRED E. HALL Inc.

227 CRANSON ST. **PROVIDENCE, R. I.**

GEO. L. CLAFLIN COMPANY

Wholesale and Retail Druggists

SPECIALTIES

DRUGGISTS' AND CHEMISTS' SCALES AND BALANCES
CHEMICAL APPARATUS, JEWELERS' SUPPLIES
SURGICAL INSTRUMENTS AND HOSPITAL FURNITURE
ALL DRUG STORE GOODS

62 to 72 SOUTH MAIN STREET, PROVIDENCE, R. I.

WHEEL CHAIRS FOR SALE AND TO LET

OTIS CLAPP & SON, Inc.

ESTABLISHED 1840

HOMEOPATHIC PHARMACY

PRESCRIPTIONS COMPOUNDED CHOCOLATES AND CARAMELS

Manufacturers, Importers and Dealers in Physicians' and Invalid Supplies, Surgical Instruments, Electric Batteries Physicians' Office, Invalid and Hospital Furniture, Medical Books, Toilet Preparations, Etc.

We Make a Specialty of Fitting Trusses, Elastic Stockings, Abdominal Belts, Bow Leg Braces, Arch Instep Supporters, Etc.

COMPETENT LADY ATTENDANT

417 WESTMINSTER STREET, PROVIDENCE, R. I.

Iodine Antiseptic Pen Co.

MANUFACTURERS OF

IODINE ANTISEPTIC PEN

511 WESTMINSTER STREET, PROVIDENCE, R. I.

TELEPHONES UNION 1233—1234 ESTABLISHED 1811

TAYLOR, SYMONDS & CO.

Converters and Jobbers
of Dry Goods

96 and 100 WEYBOSSET STREET, PROVIDENCE

Glossy Document



EDEXCO GLASS HEAD MAP PINS

WILL NOT PEEL OR CHIP

Solid glass heads. Steel Points. Stay where you put them. 2 sizes—16 colors. Color runs all the way through.

Sales Maps — Entire U. S. or separate states or by counties. Convenient sizes.

Plotting Papers — for Charts to show sales, costs, profits, production, and other vital Statistics.

Map Mount — EDEXCO special corkboard for wall maps. Any size—any width State size and ask price.

Send $1.00 stamps or coin for trial outfit

containing Map Pins, and other Map Marking Devices, sample EDEXCO Map Mount, Charting Papers, Curve Cards, and Catalog of Supplies for making Graphic Records. Catalog alone sent free if desired.

EDUCATIONAL EXHIBITION CO.
26 Custom House St., Room 1 Providence, R. I.

F. W. GODFREY, President L. C. CRANDALL, Treasurer

Rhode Island Electrical Equipment Co.

Engineers and Contractors

Motors and Dynamos, Incandescent Lighting, Electric Gas Lighting, Isolated Plants, Private Telephones, Repairing

45 WASHINGTON STREET, PROVIDENCE, R. I.
Telephones 1052—7895 Union

C. R. FERRIS ELECTRIC CO.

ALL KINDS OF

ELECTRICAL CONSTRUCTION AND REPAIRS

76 Dorrance Street, Case-Mead Bldg., Providence
Telephone Union 4354

PEERLESS ELECTRIC COMPANY

William C. Halstead, Manager

Electrical Engineers and Contractors

Construction in all its Branches. Complete Line of House and Mill Supplies. Agents for Bryan Marsh Lamp Works

73 EXCHANGE PLACE PROVIDENCE, R. I.
Telephone Union 1365

R. I. TELEPHONE & ELECTRIC CO.

Manufacturers of Specialties
Electrical Contractors

POWER INSTALLATIONS
LIGHT MACHINE WORK
ELECTRICAL SUPPLIES
VULCANIZED FIBRE

55 PINE STREET PROVIDENCE, R. I.

H. C. RITZAU CO.

TELEPHONE CONNECTION

Electrical Contractors

Electrical Construction, Electric Power and Lighting Plants Installed, Repair Work, Armature and Field Winding, Motor and Dynamo Repairing, Watch Clock and Call Bell Systems, Interior Telephones.

304 DEAN STREET, PROVIDENCE., R. I.
Corner Washington Street

SALISBURY, JENNEY & CO.

Electrical Construction

and Repairs

Wiring Private Residences a Specialty

13 SOUTH MAIN STREET, PROVIDENCE, R. I.
Telephone Union 3622

ANDERSON & OSTERMAN

GENERAL ELECTRICIANS

Motor and Dynamo Repairs

Armature and A. C. Motor Winding a Specialty

TELEPHONE UNION 2173

131 WASHINGTON ST., PROVIDENCE, R. I.

Glossy Document

BOSTON ELECTRIC COMPANY
123 DORRANCE STREET
Engineers and Contractors
Mill, House and Office Work, Dynamo and Motor Repairs on Short Notice
Western Electric
AGENTS
LET US QUOTE YOU PRICES ON MOTORS

Scannevin & Potter
Electrical Contractors
Electrical construction and repairs. Estimates furnished
24 Page Street Providence, R. I.
PHONE UNION 788

Electrical Construction and Repairs
HERBERT E. HILL
We Recommend and Install Arco Temperature Regulators
Licensed Electrical Contractor
ESTIMATES FURNISHED
WORK GUARANTEED
35 Westminster Street
Phone, Union 6771-R PROVIDENCE, R. I.

WM. A. HUSE RALPH L. HUSE
W. A. HUSE & SON
Western Electric Quality Products
Wiring for Light and Power
128 EMPIRE ST., PROVIDENCE, R. I.

BOSS ELECTRICAL SUPPLY CO.
Jobbers of Electrical Merchandise
11 PECK STREET
PROVIDENCE, RHODE ISLAND

MOTORS LAMPS PHONE 192 UNION REPAIRS TELEPHONES
CITY ELECTRIC CO.
ENGINEERS and CONTRACTORS
H. G. LENDRIM, Treas. and Gen. Mgr.
WIRING FOR LIGHT and POWER
80 Mathewson Street -- -- Providence, R. I.
Opposite Emery Theatre

CARPENTER ELECTRIC CO.
ELECTRICAL CONTRACTORS
All Kinds of Electrical Construction and Repairs
37 WEYBOSSET STREET -- -- PROVIDENCE, R. I.
Phone Union 398-R


ELECTRIC LIGHTING FIXTURES
MAZDA LAMPS
ELECTRIC APPLIANCES
WALKER ELECTRIC COMPANY
251 Weybosset St., Providence, R. I.
Telephone Union 6549

Glossy Document

Byrnes & Hayes Company

82 Mathewson St., Providence, R. I.

Electrical Appliances

For the Home, Club, Restaurant, Market, Etc.

ISKO

Fits Any Ice Box

Electric Refrigeration

WASHING MACHINES
IRONING MACHINES
DISHWASHING MACHINES
PORTABLE VACUUM CLEANERS
STATIONARY VACUUM CLEANERS
HEATING DEVICES OF ALL KINDS

TELEPHONE UNION 6468

WASHING AND IRONING MACHINES
VACUUM CLEANERS

Bought, Sold, Exchanged and Repaired

Selected Electric Appliance Co., Inc.

212 UNION ST., PROVIDENCE, R. I.

1521-R — TELEPHONES UNION — 1939-W

O. B. HAWXHURST — H. W. HAWXHURST

O. B. HAWXHURST & SON

Successors to LAW & HAWXHURST

Manufacturers of Gas and Electric Fixtures

WHOLESALE AND RETAIL

162 PINE ST. and 54 RICHMOND ST., PROVIDENCE, R. I.

TELEPHONE UNION 2337

M. F. FALK, Pres. — W. L. ADAMS, Treas. — S. A. JENKS, Secy

Union Electric Supply Company

Electrical Supplies

WHOLESALE ONLY

60 Pine Street, corner Orange — Providence, R. I.

Telephone Union 4523

LOUIS W. DOWNES, Pres. and Gen. Mgr. — WILLARD S. SISSON, Sec. and Treas.

D & W FUSE COMPANY

MANUFACTURERS OF

"D & W" Fuses and Cut Outs,
"Deltabeston" Magnet Wire

Magnetic Chucks, High Grade Castings

Hathaway St., off Elmwood Ave., at City Line, Providence, R. I.

Patton-MacGuyer Co.

Successors to THE BLISS-CHESTER CO.

Telephone Union 4670

Electrical Brass Goods—Small Stampings

Fuse Parts
Screw Shells
Wire Terminals
Stampings in Brass and Copper
Flashlight Parts
Cable Lugs
Novelties
Special Work to Order

31 MATHEWSON STREET

American Electrical Works

Bare and Insulated Electric Wires, Galvanized Iron Telephone and Telegraph Wires

PHILLIPSDALE

Washburn Wire Co.

Steel
Steel Billets
Rods and Wire

All Fine Grades of Round, Square and Flat Cold Rolled Steel

RHODE ISLAND

Glossy Document

ALDRICH COMPANY

MAKERS OF

LIGHTING FIXTURES

13-21 FENNER STREET, (Opp. Cathedral) PROVIDENCE, R. I.

Factory, 21 FENNER STREET



Put Your Advertisement Where it Will be Seen. Word of Mouth Advertising is Too Slow.

Haley and Blanch Elevator Co.

PROVIDENCE, RHODE ISLAND

Manufacturers of

Geared Traction Freight Elevators and Dumb-Waiters

Elevator Safety Devices, Repair Parts and Supplies

H. J. AND J. J. KING

Elevator Manufacturers and Repairers

ELEVATORS

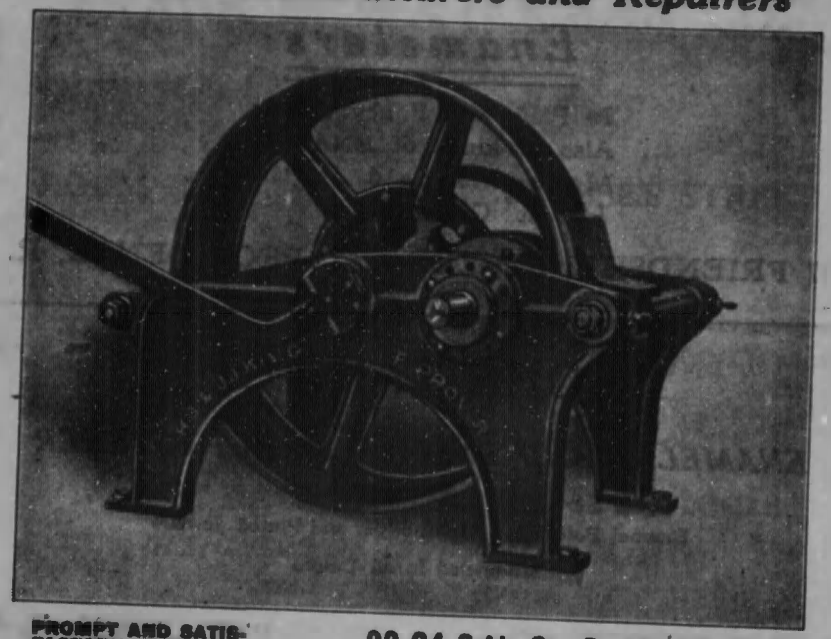

WHIP HOISTS

PROMPT AND SATISFACTORY SERVICE

22-24 Sabin St., Providence, R. I.

Established 1863

Telephone Connection

S. S. WILD & SON

Enamelers

OF

Jewelry, Silverware, Badges, Medals, Society Emblems, College Pins, Souvenirs, Novelties. All Varieties of Transparent and Painted Enamel Work. Photographs and Special Designs Reproduced upon Enamel.

185 EDDY STREET, PROVIDENCE, R. I.

Glossy Document

PROVIDENCE ENAMEL CO.

Enamelers of Wood Turning

TEXTILE WOODENWARE MANUFACTURERS

Japanners and Decorators of Machinery

456 FOUNTAIN STREET PROVIDENCE, R. I.

Telephone Connection

JOHN H. COLLINGWOOD & CO.

Enamelers

In Plain and Fancy Colors.
Also all kinds of ENAMEL
Made and Sold at the
Lowest Cash Prices

107 FRIENDSHIP STREET, PROVIDENCE, R. I.

JOHN T. KING

ENAMELER AND ENAMEL MANUFACTURER

Enamel Painting. Gold, Silver and Plated Jewelry
Enameled in all Colors

54 PAGE STREET PROVIDENCE, R. I.

Joseph A. Latham & Son

CIVIL ENGINEERS AND SURVEYORS



All field notes and maps made by William S. Haines, C. E. N. B. Schubarth, C. E., and John Howe of Providence (all deceased), and Walter M. Dexter, C. E., East Providence, R. I., may be seen at the office of J. A. Latham & Son, Civil Engineers and Surveyors, 87 Weybosset street. We aim to please. Satisfaction guaranteed or no charge.

Elevator Telephone 651 Union

J. A. LATHAM, Res. Phone 1466-W Broad
A. J. LATHAM, Res. Phone 4512-R Broad



87 WEYBOSSET STREET, Rooms 50 and 51, PROVIDENCE

THE BURKE ENGINEERING CO.

High-Class Engineering Equipments

Burke System of Automatically Controlled
Mechanical Draft for Steam Boilers.
Less Fuel Cost. No Smoke a Specialty.
W. N. Best, Inc., Liquid Fuel Burning Equipment.

525 INDUSTRIAL TRUST CO. BLDG. .. PROVIDENCE

FRANK E. WATERMAN CO.

(INCORPORATED)

CIVIL ENGINEERS

ROOM 52 86 WEYBOSSET STREET

PROVIDENCE, R. I.

FRANK B. PERRY EUGENE B. WHIPPLE

PERRY & WHIPPLE

Mill Engineers and Architects

DESIGNERS OF INDUSTRIAL PLANTS

506-508 Kinsley Building

334 WESTMINSTER ST. PROVIDENCE, R. I.

TELEPHONE CONNECTION

ADVERTISING
ADDRESSING
MAILING
LISTS or
DIRECTORIES

Sampson & Murdock Co.
246 Summer Street
Boston, Mass.

Will attend to it for you *Promptly, Accurately* and *Reasonably*

Glossy Document

W. R. BUFFINGTON

Stationery, Engraving, Engrossing, Post Cards
Cards of all Kinds

AGENT COLONIAL LINE TO NEW YORK

9 ARCADE *TELEPHONE* PROVIDENCE, R. I.

J. C. Thomson G. G. Nye

THOMSON AND NYE

Engraving—Plate Printing—Embossing

Specializing in Monograms, Crest, Vignette, Emblems, Coat of Arms and all kinds of Commercial Dies

212 Union Street Providence, R. I.

Telephone Union 6149

PHOTO-WOOD-WAX ENGRAVING
Electrotypers

HAWES ENGRAVING CO.
DEPARTMENT OF
Suffolk Engraving and Electrotyping Co.
212 UNION ST., PROVIDENCE

Three and Four Color Halftones
DRAWINGS FOR ADVERTISING

T. J. KELLEY & CO.
Designers, Engravers, Wood, Half Tone, Line Etching, Electrotyping
49 Weybosset St. Providence, R.I.

Telephone 3161-M Union

Founded Manchester, England 1810
Established 1847 Incorporated 1890

John Hope & Sons Engraving and Mfg. Co.

Engravers and Manufacturers of Engraving Machinery for Textile Fabric Printers

Steel and Copper Plate Engraving Machinery for Steel and Copper Plate Engravers. Diamond Points for Engravers' and Jewelers' Work. Steel Cylinders for Embossing and Finishing Purposes.

Precision Graduating Machinery for Graduating Steel Rules and Tools of all descriptions. These Machines are used by the leading makers of fine graduating tools.

MASHAPAUG STREET ELMWOOD
PROVIDENCE, RHODE ISLAND

A. Z. ARDREY R. T. ADAMS E. H. SCHANCK

ARDREY & ADAMS

RENOVATING AND CARE OF FINISHED FLOORS

PARQUETRY AND FINE HARDWOOD FLOORS

CORK TILE FLOORS
LINOTILE FLOORS

ACCESSORIES

133 WASHINGTON ST. -- PROVIDENCE, R. I.

UNION 1092

CUT FLOWERS *PLANTS*

Swanson Bros.
Florists

FUNERAL DESIGNS

44 STENTON AVENUE, ***PROVIDENCE, R. I.***
Off 1051 North Main Street *Telephone Connection*

Glossy Document

T. O'CONNOR

Florist

126 UNION ST., PROVIDENCE, R. I.

GREENHOUSES

BLACKSTONE BOULEVARD

ESTABLISHED 1846 INCORPORATED 1903

L. Brayton Foundry Company

HENRY T. WHITE, Treasurer

IRON CASTINGS

Deliveries in Providence and Pawtucket by our own Truck

RIVERPOINT .. .. RHODE ISLAND

CITY BRASS FOUNDRY

FRANK McKENNA SONS CO.

Manufacturers of High Grade Castings

Brass, Bronze, Phosphor Bronze and Aluminum

21 SLATER AVENUE .. PAWTUCKET, R. I.

Established 1856 Re-organized 1901

Stillman White Foundry Co.

BRASS FOUNDERS

CASTINGS OF EVERY DESCRIPTION

S. White's Lining Metal

No. 1 BARK STREET .. .. PROVIDENCE, R. I.

Telephone Connection

ESTABLISHED 1840 INCORPORATED 1894

FULLER IRON WORKS

IRON FOUNDERS AND MACHINISTS

Cast Iron Flange and Socket Pipe. Special Castings for Water, Steam and Gas Works, and all kinds of Machinery Castings

Office, 40 TOCKWOTTON ST. Corner SOUTH MAIN ST.

PROVIDENCE, R. I.

CLARENCE H. COLVIN, President CHARLES T. COLVIN, Treasurer

Colvin Foundry Company

IRON CASTINGS

of all kinds to order

185 GLOBE STREET .. .. PROVIDENCE, R. I.

Allen Fire Department Supply Co.

Brass Founders and Finishers

Steam and Hot Water Heating Engineers and Contractors
Brass Rails and Grilles, Fire Department Supplies
General Machine Work

Office and Works, 159 Aborn Street, Providence

NEW YORK—PROVIDENCE

Glossy Document

WILLIAM S. WHITE JOHN R. WHITE

ESTABLISHED 1847

J. S. WHITE CO.

Iron Founders and Machinists

Pulleys, Hangers and Shafting
Fire Clay and Fire Brick

Office and Works, 22 DEXTER ST., PAWTUCKET, R. I.

ELSBREE-VALLEAU CO., Inc.

ESTABLISHED 1863

101 WESTMINSTER STREET

FINE HATS AND FURS

Men's Furnishing Goods

Lamson & Hubbard Company

FURRIERS AND MILLINERS

GREATEST AMERICAN FURRIERS

LADIES' FINE FURS
MEN'S FURS and FUR LINED GLOVES
AUTOMOBILE FURS MILLINERY

OUR FACILITIES FOR COLD STORAGE OF FURS ARE THE BEST

BOYLSTON AND ARLINGTON STREETS
BOSTON, MASSACHUSETTS

"You'll Like Trading at Flint-Adaskin's"

Rhode Island's Newest, Most Complete

Home Furnishing Store

Flint-Adaskin Furniture Co.

Successors to

Flint & Co. - Anthony Furniture Co.

243-245-247-249 Weybosset Street

Providence

Complete Furnishings For
Homes, Offices and Public Buildings

Furniture, Carpets and Rugs, Draperies,

Talking Machines and Records

Office Furniture

Linoleums, Refrigerators, Stoves.

Distributors of

BARSTOW RANGES

Largest in the State

Glossy Document

Your Grandfather got a square deal at "COWELLS" over fifty years ago.

Agents for
RISHELL TALKING MACHINES
You have heard the rest
Come hear the best.

Cowells' Furniture Company

599 WESTMINSTER STREET
Out of the High Rent District
Complete Home Furnishers

Agents for
"Globe Wernicke"
Sectional Bookcases
BUILT TO ENDURE

Our Office Equipment Department represents the following High Grade Lines:

Cutler Desks and Tables
Marble and Shattuck Chairs
Conant and Ball Chairs

GLOBE-WERNICKE FILING CABINETS and STEEL SAFES

COWELLS' SELL THE BEST FOR LESS

The Household Furniture Company

DEALERS IN

General House Furnishings

Furniture, Carpets, Rugs, Ranges, Crockery, Bedding, Bicycles
LIBERAL CREDIT

Nos. 231 to 237 WEYBOSSET STREET, PROVIDENCE, R. I.

SUMMERFIELD CO., Inc.

"The House of Dignified Credit"

Furniture, Carpets, Stoves and General Household Goods

274-280 WEYBOSSET STREET PROVIDENCE, R. I.

JOHN M. DEAN COMPANY

DEALERS IN

House Furnishing Goods

Cutlery, Crockery and General Furnishing Goods, Carpets, Furniture, Draperies, Ranges, Parlor Stoves, Bicycles, Grafonolas and Records. CASH OR EASY TERMS.

785 to 795 WESTMINSTER STREET, PROVIDENCE, R. I.

JOSEPH MARCUS

Furniture, Carpets, Oilcloths, Linoleums
Stoves and House Furnishings
also Pianos

COMPLETE LINE OF BAY STATE, BARSTOW RANGES

TELEPHONE UNION 1470

204 TO 212 NORTH MAIN STREET, PROVIDENCE

ESTABLISHED 1880 TELEPHONE CONNECTION

Adolph G. Breitenstein

Antique Furniture and Bric-A-Brac

Furniture of All Kinds Restored, Finished and Upholstered
Old Mirror Frames Regilded
Fine Old Antique Furniture Wanted

74 NORTH MAIN STREET, Cor. STEEPLE
ROOM 1, OLD GORHAM BUILDING
PROVIDENCE, R. I.

Glossy Document

Metropolitan Furniture Co.

Furniture, Art Rugs, Lace Curtains

BARSTOW STOVES AND RANGES

Wringers, Carpet Sweepers, Beds and Bedding

CASH OR CREDIT

560 WESTMINSTER STREET .. PROVIDENCE, R. I.

Telephone 2877-R Union

M. GOETTING Telephone Connection

Antique Furniture and Crockery

Furniture Repaired, Finished and Upholstered. Old Mirror Frames Regilded also Draper and Decorator

Packing of Furniture and Crockery a Specialty

ALSO REPRODUCTIONS OF ANTIQUE FURNITURE

650 WESTMINSTER STREET PROVIDENCE, R. I.

LYON A. MARCUS, Proprietor

AUTO-LITE FURNITURE STORE

Furniture, Carpets, Oilcloths, Linoleums
Stoves and House Furnishings

COMPLETE LINE OF BAY STATE, BARSTOW RANGES

Telephone Gaspee 865

245-247 ATWELLS AVENUE - PROVIDENCE, R. I.

Highest Prices Paid for your Old Furniture TELEPHONE CONNECTION

Weybosset Furniture Company

New and Second Hand Furniture

Bought, Sold and Exchanged

384-388 WEYBOSSET STREET, PROVIDENCE, R. I.

Providence Gas Company

Commercial Office, TURKS HEAD BLDG., 17 Weybosset Street
Appliance Store . . 62-64 Weybosset Street
Executive Offices . 7th floor Turks Head Building
Accounting Office . . 6th floor Turks Head Building

GAS CONSUMERS ASSOCIATION

Gas Bills Reduced 15 to 30 per cent

OUR SERVICE—Consists in adjusting the gas appliances to obtain the best results without waste and maintaining them so. Leaks are Stopped: New Burners and Tips furnished and changed to proper sizes: Gas Stoves, Ranges and Mantle lights adjusted: Stops put in Keys, tight ones loosened and greased and Pipes pumped out when necessary.

75 Westminster Street Room 38 PROVIDENCE, RHODE ISLAND

Welsbach Company

"C. E-Z" and "Reflex" Lights
Semi-Indirect Lights and Domes
Mantles

119 Westminster Street, Providence

NEW ENGLAND GLASS WORKS

MANUFACTURERS OF

Indestructible Pearls and Imitation Stones for Manufacturing Jewelers and Silversmiths

TELEPHONE CONNECTION

44 Washington St., Fourth Floor PROVIDENCE, R. I.

Glossy Document

INTERIOR DECORATORS

ALTARS

Kiely Decorative Glass Company

STAINED GLASS

Church, Memorial and Domestic Windows

97 ARCH ST., PAWTUCKET, R. I.

TELEPHONE PAWTUCKET 2892

STATUES

STATIONS OF THE CROSS

WHOLESALE

M. L. SACKIN WM. RABINOWITZ

GROCERS

C. M. Widess Company

Cliquot Club Beverages
Coffee & Tea
Jelly & Jams
Molasses
Syrups



Spices
Cereals
Ketchup
Olive Oil
Olives
Sugar

DRIED FRUITS

CANNED GOODS

144-146 South Water St., Providence

TELEPHONE UNION 5672

JOHN T. FEARNEY & SON

DEALERS IN

Fish, Game

Clams, Oysters, Lobsters, Soft Crabs
Terrapin, Live Bait, etc.

PURE COD LIVER OIL

42-44 EXCHANGE PLACE, PROVIDENCE, R. I.

Telephone Union 1204

Washburn-Crosby Company

MERCHANT MILLERS

Gold Medal Flour and Feeds

F. G. TYLER, Agent

1107 Turks Head Bldg., Providence

J. H. PRESTON & COMPANY

Commission Merchants

Wholesale Dealers in all kinds of Foreign and Domestic Fruits, Country Produce, Etc. Butter, Cheese and Eggs.

13 and 15 DYER STREET

Telephone 4228 Union PROVIDENCE, R. I.

The Kimball & Colwell Company

PACKERS

Under Government Inspection

Wholesale Dealers in Pork, Lard, Ham, Bacon, Sausage, Dressed Hogs, Etc.
Manufacturers of Pure, Kettle Rendered Lard

K. & C. Fancy-Cured Hams, Bacon, Scotch Ham, Pure Pork Sausage, Frankforts, Bologna, and Cooked Hams. Baked Luncheon Loaf. Fancy Clear and Lean Ends Salt Pork. Philadelphia Scrapple. Luncheon Tongue and Luncheon Corned Beef.

TELEPHONE CONNECTION

455 to 463 WASHINGTON STREET, PROVIDENCE, R. I.

Glossy Document

NATIONAL WHOLESALE GROCERY CO.
OF RHODE ISLAND

SOLE DISTRIBUTORS FOR *OCCIDENT FLOUR*
THE FOUNDATION OF *GOOD BAKING*
COST A LITTLE MORE—*BUT WORTH IT*
IF YOUR DEALER CANNOT SUPPLY YOU, PHONE OR WRITE US
Telephone Union 5835
184-186 KINSLEY AVENUE PROVIDENCE, R. I.

ESTABLISHED 1840 — Calef Caters to Quality — Telephones Union 1836-1837-1838

CALEF BROTHERS
Wholesale and Retail
MARKETMEN
Hotel and Restaurant Supplies
79 NORTH MAIN STREET PROVIDENCE, R. I.
PRESTON A. ARNOLD, Prop.

ARTHUR C. MILLER
HANDWRITING EXPERT
EXAMINER OF QUESTIONED DOCUMENTS
PHOTOGRAPHIC ENLARGEMENTS AND REPRODUCTIONS FOR COURT USE
86 SOUTH MAIN ST. PROVIDENCE, R. I.

ADELBERT McINTYRE
PENMAN and ENGROSSER
SOCIETY PENWORK PLACE CARDS
MEMORIALS *INVITATIONS*
GREETINGS *TESTIMONIALS*
RESOLUTIONS
HANDSOMELY ENGROSSED ALBUMS
MARRIAGE CERTIFICATES (HAND WORK)
ENGROSSMENTS ON VELLUM OR PARCHMENT
74 ARCADE BUILDING PROVIDENCE, R. I.

THE STORE OF SERVICE

BELCHER & LOOMIS
HARDWARE COMPANY

83-91 Weybosset St., Providence, R. I.

Builders', Boat and General Hardware

Ammunition, Cutlery
Automobile Accessories
Tires and Tubes
Electrical Supplies
Bath Room Fittings
Tools for all Trades
Jewelers' Supplies
Locksmithing
Safe Opening and Repairing
Heath & Milligan Paint
Ohio "O. V." Varnish

We have complete lines in all departments at prices which are fair measures of value

STORE HOURS 7.30 TO 5.30

Glossy Document

FRANCIS J. DUFFY, Pres., and Treas.

Duffy Hardware Co., Inc.

Boat Hardware — *Builders' Hardware*
Sporting Goods — *Roofing Paper*
Auto Supplies — *Contractors' Supplies*

78 WEYBOSSET STREET, PROVIDENCE, R. I.
Telephone Connection

JAMES F. FIELD — ROBERT L. BARKER — F. T. KELLEY

Barker, Chadsey & Co.

HARDWARE

MANUFACTURERS', BUILDERS' AND
MILL SUPPLIES

38 Westminster Street, Providence, R. I.

C. E. DUDLEY, Pres. and Treas. — W. J. HERMANN, Secretary

DUDLEY HARDWARE COMPANY

BUILDERS' HARDWARE
AND SUPPLIES

SEEDS AND GARDEN TOOLS
WHOLESALE AND RETAIL

49 EXCHANGE PLACE :: :: PROVIDENCE, R. I.

Weather Vanes
Cordage
Brass Goods
Casters
Coopers' Tools
Butchers' Knives
Etc.

W. CONGDON & SON

DEALERS IN

HARDWARE

5 and 7 Steeple Street
Providence, R. I.

PLUMBING — FURNACES

THOMPSON HARDWARE CO.

Plumbers

Gas, Electric and Combination Fixtures

Builders' and General Hardware

SOLE AGENTS FOR

Boynton's New Gas Tight Furnaces
AND
Felton, Sibley & Co.'s Pure Paints
Colors and Varnishes

853-855 Westminster St., Providence, R. I.
Telephone Connection

BRUSHES — WINDOW GLASS

H. W. SEABORNE

PLUMBING and HEATING

Gurney Boilers, Gurney Radiators, Stack Heaters, Stack Gas Water Heaters, Stack Gas Steam Heaters.

Normalair Humidifiers for Bakers and Textile Mills.

Plumbing and Repairs for Residence—Shop—Factory—Mill.

357 WESTMINSTER STREET
Hoppin Homestead Building

OFFICE PHONE
UNION 5824

RESIDENCE PHONE
BROAD 1472

Glossy Document

EDWIN G. BAKER ESTABLISHED 1870 FRANK N. BAKER

EDWIN G. BAKER & SON

Dealers in

HIDES, WOOL AND FURS

CALF AND SHEEP SKINS, TALLOW, BAYBERRY WAX, ETC.

116 SOUTH WATER STREET PROVIDENCE, R. I.

C. F. ADAMS COMPANY

House Furnishing Goods

Lace Curtains, Lace Bed Sets, Draperies, Rugs, Art Carpets, Comforters, Blankets and Quilts, Clocks, Wringers, Carpet Sweepers, and Lamps, Vacuum Cleaners, Electric Washing Machines.

We Sell on LIBERAL CREDIT at CASH PRICES

357 Westminister Street, Room 202

Telephone Union 157 PROVIDENCE, R. I.

"NEW ENGLAND CONDENSED"

We call it

The New England Business Directory and Gazetteer

It is all the name implies and is made for the man who must have reliable information about New England's Business, Professional or Manufacturing Industries in concrete form.

PRICE $10.00

FOR YOUR COPY WRITE

SAMPSON & MURDOCK CO.

14 Greene Street

PROVIDENCE R. I.



PHONE EAST PROV. 604

THE DOUGHTY ICE CREAM CO.

MAKERS OF

The Cream Supreme

Special attention given to Lodges, Churches and Societies

1079 SOUTH BROADWAY .. EAST PROVIDENCE

PROVIDENCE ICE COMPANY

J. EDWARD STUDLEY, President

FRANK L. HINCKLEY, Vice-President

JOHN R. M. ORPEN, Sec. and Treas.

EDWARD C. SWEET, General Manager

17 EXCHANGE STREET .. .. PROVIDENCE

CALL UNION 7276

HERMAN EPSTEIN

FOR

FIRE
LIFE

ACCIDENT
AND
HEALTH

AUTOMOBILE
PLATE GLASS
BURGLARY

INSURANCE

REAL ESTATE 29 WEYBOSSET STREET, Rm 27 PROVIDENCE, R. I. INVESTMENTS

MASSACHUSETTS BONDING AND INSURANCE CO.

HOME OFFICE, BOSTON, MASS.

T. J. FALVEY, President

Capital - - - - $1,500,000.00

Surplus to Policy Holders $2,276,353.44

Surety Bonds of every description, Automobile, Elevator, General Liability, Automobiles and Teams, Property Damage, Plate Glass, Burglary and Theft, and Accident and Health Insurance

JOSEPH H. O'NEIL, Jr., General Agent Surety Department

828 Industrial Trust Building

WILLIAM D. GOFF CO., General Agent Casualty Lines

171 WESTMINSTER STREET .. .. PROVIDENCE, R. I.

Glossy Document

Lest You Forget

Roland O. Lamb, President — Fred E. Nason, Secretary

Life Income Exempt from Federal Tax

An INCOME for life for your WIFE or CHILD or your own OLD AGE. It is absolute—It is SURE—It comes—and comes—and keeps on coming—every month for life.

The very low rate is further reduced by Annual Dividends

John Hancock Mutual Life Insurance Co.

MAURICE H. STEARNS, General Agent

602 Union Trust Building — Providence, R. I.

Telephone Union 34

Talk with Stearns

ORGANIZED 1847

The Penn Mutual Life Insurance Co.

OF PHILADELPHIA

Life Insurance on all Standard Plans for Men and Women

WALTER K. R. HOLM, General Agent

219 National Exchange Bank Building, 17 Exchange Street

PROVIDENCE, RHODE ISLAND

B. H. WRIGHT, President — D. W. CARTER, Secretary

STATE MUTUAL LIFE ASSURANCE CO.

OF WORCESTER, MASS.

GEORGE H. COLLETT, General Agent for Rhode Island

PERSONAL, CORPORATION and INCOME INSURANCE

ANNUAL DIVIDENDS

Rooms 401-404 Union Trust Bldg. — Providence, R. I.

Connecticut General Life Insurance Company

HARTFORD

Personal, Corporation and Income Insurance

Health and Accident Insurance

A. L. INTELHOUSE, General Agent

505 TURK'S HEAD BUILDING, PROVIDENCE

TELEPHONE 5026 UNION

John Hancock Mutual Life Insurance Company

OF BOSTON, MASSACHUSETTS

ROLAND O. LAMB, President — FRED E. NASON, Secretary

ISSUES

Life, Endowment, Monthly Income, Joint Life and Term Insurance for the Protection of Families, Partnerships, Corporations and Commercial Needs—New Total and Permanent Disability Benefits.

For Specimen Policies and full information write, or 'phone Union 869.

MARK L. DUNNING, State Agent

937 Hospital Trust Building — Providence, R. I.

PURITAN LIFE INSURANCE COMPANY

OF PROVIDENCE, R. I.

Home Offices, 406-410 Turks Head Building

Only Life Insurance Company in the State

OFFICERS

CHARLES PERRY, President
WALTER CALLENDER, Vice President
ROBERT P. BROWN, Vice President
CLINTON C. WHITE, Treasurer and Secretary
HENRY S. REDSTONE, Actuary
EDMUND D. CHESEBRO, M. D., Medical Director

DIRECTORS

Robert P. Brown, Providence
Walter Callender, Providence
Edmund D. Chesebro, Providence
Dutee W. Flint, Providence
Lyman B. Goff, Pawtucket
Arthur Henius, Providence
Webster Knight, Providence
Henry F. Lippitt, Providence
Edgar J. Lownes, Providence
Stephen O. Metcalf, Providence
Charles Perry, Westerly
Aram J. Pothier, Woonsocket
Edward H. Rathbun, Woonsocket
Henry D. Sharpe, Providence
Henry G. Thresher, Providence
Clinton C. White, Providence

BEACH & SWEET, Inc.

INSURANCE

Fire, Liability, Accident, Fly Wheel, Boiler, Marine, Plate Glass
Surety Bonds, Burglary, Sprinkler Leakage

The Hospital Trust Building, Providence, R. I.

Glossy Document

NOTARY PUBLIC

Telephone 782 Union

JAMES W. COOK

Fire InsuRancE

ALSO

Automobile, Transportation and Compensation Insurance

Blackstone Block, 29 WEYBOSSET ST., Room 22, Providence

JAMES GALLIVAN, Jr. THOMAS E. O'DONNELL JOHN F. O'DONNELL

Gallivan & O'Donnell

INSURANCE

Fire, Marine, Life, Accident, Liability, Plate Glass and Surety Bonds

WILCOX BUILDING, ROOMS 21-22

Telephone 48 Custom House Street, Providence, R. I.

C. F. NEWCOMB

INSURANCE

OF ALL KINDS

29 WEYBOSSET ST., BLACKSTONE BLOCK PROVIDENCE

OPPOSITE CUSTOM HOUSE STREET TELEPHONE 3705 UNION

WILBUR A. SCOTT Telephone Connection LEO F. FARRELL

SCOTT & FARRELL

INSURANCE

87 WEYBOSSET STREET, Room 38 PROVIDENCE, R. I.

ELMER C. MASON

FIRE
LIABILITY
PLATE GLASS

INSURANCE

AUTOMOBILE
ACCIDENT
HEALTH

Industrial Trust Co. Building, Providence, R. I.

C. D. PAIGE—*Insurance*

405-406-407-408 and 409 Howard Bldg., 171 Westminster St.

PROVIDENCE, RHODE ISLAND

LIABILITY
- Automobiles
- Contractors
- Manufacturers
- Physicians
- General Public
- Elevator
- Theatre
- Teams
- Owners' Contingent

WORKMEN'S COMPENSATION

FIRE
- Automobile
- Rents
- Profits
- Real and Personal Property

PERSONAL
- Accident
- Sickness

LIFE

BURGLARY
- Mercantile
- Residence
- Safe
- Messenger Robbery
- Daylight Holdup

MARINE
- Yachts
- Tourists
- Transportation
- Parcel Post

STEAM BOILER

FLY WHEEL

PLATE GLASS

WATER LEAKAGE

FIDELITY AND SURETY BONDS

You are cordially invited to request a personal interview for the purpose of discussing any kind of insurance problem and the pleasure of such an interview will be reciprocated by giving you reliable information.

THOMAS R. RATHBUN

INSURANCE

OF ALL KINDS

GOOD COMPANIES STANDARD RATES

Remember when buying Insurance you want service if you have trouble
We take a personal interest in all adjustments

17 EXCHANGE ST., Room 401, PROVIDENCE

TELEPHONE

Glossy Document

JOHN A. GAMMONS

ALL KINDS OF

INSURANCE

"BEHIND THE CLOCK"

171 WESTMINSTER STREET, CORNER DORRANCE STREET

PROVIDENCE, RHODE ISLAND

Pawtucket Mutual Fire Insurance Co.

PAWTUCKET, RHODE ISLAND

OFFICE, 25 MAPLE STREET

INSURES AGAINST DAMAGE BY FIRE AND LIGHTNING

CASH ASSETS	*$731,359.06*
Liabilities, including unearned premiums .	*$380,101.43*
Net Cash Surplus	*$351,257.63*

DIVIDENDS PAYABLE ON ALL EXPIRING POLICIES

E. L. WATSON & CO., 105-106 Industrial Trust Co. Building

PROVIDENCE AGENTS

DIRECTORS

Wm. P. Dempsey	Charles S. Foster	Benjamin F. Smith
James L. Jenks	J. Milton Payne	Frederic W. Easton
George T. Greenhalgh	Chas. M. Miller	Joseph W. Freeman
	Andrew E. Jencks	

A. A. MANN, President and Treasurer — FRANK BISHOP, Secretary

---

W. A. LESTER

Insurance

336 INDUSTRIAL TRUST BUILDING

49 WESTMINSTER ST., PROVIDENCE, R. I.

CLINTON T. GAMWELL — WALTER S. INGRAHAM

GAMWELL & INGRAHAM

Insurance and Real Estate

Industrial Trust Co. Building, Providence, R. I.

"BE SURE AND INSURE"

WITH

SANDERSON BROTHERS

Insurance of Every Description

Fidelity and Surety Bonds

171 WESTMINSTER ST., PROVIDENCE, R. I.

TELEPHONE UNION 6728

CHAS. H. PHILBRICK .. CLARENCE H. PHILBRICK

Real Estate Bought and Sold

Insurance of Every Kind ***Mortgages, Appraisals***

Reliable Service Thirty-nine Years Experience

10 WEYBOSSET STREET .. PROVIDENCE, R. I.

314-315-316 Grosvenor Building

WINFIELD FULLER COMPANY

INCORPORATED

INSURANCE

Of Every Description

FIDELITY AND SURETY BONDS

PHONES { 7401 / 7402 } UNION

Blackstone Block, 29 Weybosset St., Suite 20-21

PROVIDENCE, R. I.

Glossy Document

F. GEORGE AND HENRY J. BLANCHARD, Managers
"YOURS FOR A STRAIGHT DEAL"

Over a Million Dollars to be invested in our combination savings and protection policy, in Rhode Island this year. Why? Because—
FIRST—This combination savings contract, pays $2,500, for death from any cause.
SECOND—It pays $5,000 or double the face of the policy, for death resulting from any accident.
THIRD—It pays $7,500, or three times the face of the policy, for death from travel accident.
FOURTH—It pays $25 weekly, for any accident for 52 weeks, after which the indemnity will be $12.50, per week, as long as the disability continues.
FIFTH—After you have made your savings deposits for ten, fifteen or twenty years, as you like, you will receive $2,500 cash.
Can a savings account do more? Then why should any one be satisfied with a contract that would do less? Strong and as safe as a Government Bond.
You can begin saving now, a small deposit will start you. Sold exclusively by

UNITED LIFE AND ACCIDENT INSURANCE COMPANY Concord, N. H.

We have all forms of accident and health protection policies, the rates varying from one dollar a month up, to suit your particular needs.

COMMERCIAL CASUALTY INSURANCE CO. Newark, New Jersey
Local Offices, 44 FRANKLIN STREET .. PROVIDENCE, R. I.

SPENCER & BOSS

(ROBERT L. SPENCER)

Fire and Liability, Insurance Agents

Agency Established A. D. 1850

29 WEYBOSSET STREET, PROVIDENCE, R. I.

CALL UNION 4005, 4006 or 4007

THE EASTERN LAND TRUST

FOR

FIRE
MARINE
LIFE

ACCIDENT
AND
HEALTH

AUTOMOBILE
PLATE GLASS
BURGLARY

INSURANCE

REAL ESTATE — 87 WEYBOSSET STREET PROVIDENCE, R. I. — INVESTMENTS

TELEPHONE UNION 6964

BENJAMIN B. MANCHESTER, Jr.

INSURANCE

OF EVERY DESCRIPTION
REAL ESTATE, MORTGAGES

ROOM 519 HOSPITAL TRUST BUILDING
PROVIDENCE, R. I.

I. M. PARKER, Pres. & Treas. J. E. SHARKEY, Sec.

Providence Wall Paper House, Inc.

WHOLESALE AND RETAIL

WALL PAPERS and MOULDINGS

445 Westminster St., Providence, R. I.
TELEPHONE CONNECTION

CROOKER COMPANY

Decorators and Furnishers

Wall Paper, Draperies, Painting and Decorating, Upholstering, Woodwork of all Kinds, Gas and Electric Fixtures, Parquetry Floors, Metal Ceilings

TILE WORK OF ALL KINDS

230-232 WEYBOSSET STREET, PROVIDENCE, R. I.
FACTORY, FOOT OF GLOBE STREET

THE MERRIAM CO.

WALL PAPERS AND INTERIOR DECORATORS

CONRAD BUILDING, 383 WESTMINSTER STREET
PROVIDENCE, R. I.

WINDOW SHADES OF ALL KINDS MADE TO ORDER.

Imported and Domestic Linoleums — Estimates Cheerfully Given

TELEPHONE UNION 7607

GEORGE H. WILLIS

433 WESTMINSTER STREET
THE ONLY EXCLUSIVE WINDOW SHADE HOUSE IN PROVIDENCE
Room 11 Up One Flight — Corner Empire
Opposite Modern Theatre

Glossy Document

PRESCOTT D. REYNOLDS

Successor to D. C. H. Tinkham

Drapery, Upholstery, Shades, Yacht Fittings

AWNINGS FOR WEDDINGS AND RECEPTIONS

44 Washington Street, Room 405

PROVIDENCE, R. I.

Sterling Drapery & Furniture Shop

Importers and Interior Decorators

Furniture, Hangings and Fabrics

Draperies *Furniture* *Refinishing*
Upholstering *Lamps & Shades* *Mirrors & Pictures*
Painting *Wall Papers* *Lighting Fixtures*

BEDDINGS TO ORDER AND REMODELED

Telephone Union 4031 Room 315 HOPPIN-HOMESTEAD BUILDING

357 Westminster St., Providence, R. I.

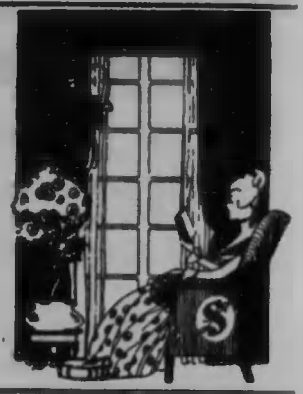

ROBERT W. WAKEFIELD, Mgr. PHONE CONNECTION

The W. & W. Wall Paper Co., Inc.

High Grade Wall Paper

5 AND 10c WALL PAPER
NOTHING OVER 10c

25 Broad Street Providence, R. I.

EXPERT INVESTIGATION

CORPORATION WORK A SPECIALTY

Attendance at Weddings and Receptions

I am prepared to transact General Investigations and to bring same to a satisfactory and expeditious conclusion. Highest references

K. E. RYAN

308 Jackson Building, 511 Westminster St.

Tel. Union 7270 Night Phone Broad 3840

NIGHTINGALE, BAKER & SALISBURY

IRON and STEEL

Agents for WM. JESSOP & SONS Ltd., Sheffield, England

TOOL STEEL, IN BARS AND SHEETS

REFINED IRON *MACHINERY STEEL*
NORWAY IRON *REGENT STEEL*
BANDS AND HOOPS *COLD ROLLED STRIP STEEL*

COLD ROLLED STEEL for all purposes—Rounds, Squares, Hexagons and Flats

COLD DRAWN, SEAMLESS STEEL TUBING

Black and Galvanized Sheets

Mathewson & Fountain Streets Providence, R. I.

THE E. C. CHURCH CO.

Automobile Supplies—Manufacturers' Supplies

Iron, Steel, Hardware, Blacksmiths' Supplies, Carriage Materials
Paints, Varnishes, Certainteed Roofing, Etc.

BUILDERS OF IRON AND WIRE FENCES

COR. EDDY AND FOUNTAIN STREETS

Auto Tires Vulcanized *Free Air*

Commercial Iron Works

H. M. SMITH

Ornamental and Structural Steel and Iron Work

**Fences, Fire Escapes, Stairways
Smoke Flues, Sheet Steel
and Cell Work**

BEAMS, CHANNELS, ANGLES, ETC., IN STOCK

171-173-175 GLOBE ST., PROVIDENCE, R. I.

Glossy Document

Providence Ornamental Iron Works

JOHN G. LUNDGREN

Structural Steel and Ornamental Iron Work

MANUFACTURERS OF

Fire Escapes, Fences, Stairways, Spiral Stairs, Driveway Gates and Arches, Window Guards, Grilles and Shutters, Elevator Enclosures, Folding Gates, Pipe Rails and Gratings

Steel Beams, Channels and Angles in Stock

OFFICE AND WORKS .. 64-74 DUDLEY STREET

The James H. Tower Iron Works

PROVIDENCE, RHODE ISLAND

Structural, Architectural and Ornamental Steel and Iron Work

Fire Escapes, Fences, SMOKE FLUES
Sheet Steel and Cell Work

BEAMS, CHANNELS, ANGLES, TEES AND PLATES IN STOCK

Office and Works
50 BORDEN STREET

Structural Shop and Yard
ALLEN'S AVE. Cor. OXFORD ST.

Providence Steel and Iron Company

Structural Steel and Ornamental Iron Work

Beams, Angles, Plates, Etc., Carried in Stock

Cor. Kinsley and Sims Aves., Providence, R. I.

WEST 3354-W ALL WORK GUARANTEED

Modern Construction Iron Works

Blacksmithing, Forging of all kinds and Oxy-Acetylene Welding

WE ALSO MAKE SPRINGS AND TOOLS OF ALL KINDS AUTOMOBILE WORKING

49 BRIGHTON STREET .. PROVIDENCE, R. I.

PERFECTO COSTANTINO, Proprietor

J. W. MILLER H. F. MILLER

WILLIAM H. MILLER & SONS

BLACKSMITHS

MACHINE AND TOOL FORGING OF ALL KINDS

Building Work, Cutter Plates, Plungers, Tongs, Jewelers' Die Blocks, Hubs, Forces, Holders, Jack-Dies, Turning Tools

TELEPHONE NO. 2084 UNION

194 to 202 EDDY STREET .. .. PROVIDENCE, R. I.

ECONOMICAL CARD CO.

MANUFACTURERS OF

Jewelers' Cards of Every Description

ALL GOODS ANTI-TARNISH

ALSO PRACTICAL JOB PRINTERS

107 FRIENDSHIP ST., PROVIDENCE, R. I.

Telephone Connection

Glossy Document

SAMPLE CASES, TRAYS AND TRUNKS



No. O. A. Sample Case
Agents for "Faber" Jewelry Trunks

COMPLETE OUTFITS
FOR JEWELRY AND
SILVERWARE SALESMEN

Ask to see samples of the new

Stack Climax JEWELRY TRAYS

RUECKERT MFG. CO.
162 Clifford St., Providence

Cable Address
WEINWOOLF

Code, Western Union
ALL USUAL

WEINER & WOOLF

Importers and Manufacturers of

Imitation Stones, Beads, Cameos, Etc.

Main Office : 100 Stewart Street, Providence, R. I.
Branch Offices : London, England ; Tientsin, N. China

E. G. SPOONER

Manufacturers and Developers of

METAL SPECIALTIES

Power Press Tools and Their Products. Jewelers' Findings
Experimental and Model Work
Dorin Boxes, unfinished only

91 Sabin Street Providence, R. I.

CHARLES A. MANN

MANUFACTURER OF

Jewelers' Lathes, Engine Lathes, Hand Lathes, Foot Power Lathes, Slide Rests, Cutting Off Rests, Etc.

166 DOYLE AVENUE, PROVIDENCE, R. I.

J. L. ANTHONY & CO.

Rolled Gold and Silver Plate

SEAMLESS WIRE AND TUBING

Plain and Fancy Wires and Tubing in All Shapes and Sizes
Plain and Fancy Stock in Any Metal, in any Gauge
All Sizes and Shapes of Fancy Wires, Fancy Flat Stocks
We Make Special Private Rolls for Anything that can be Rolled

GOLD AND SILVER SOLDER, GOLD AND SILVER ANODES

161 DORRANCE STREET .. PROVIDENCE, R. I.

American Brass Company

Brass, German Silver, Gilding Metal and Copper in Sheet, Tubing and Wire, Plating Metal Ingots, Superior Quality

RIVETS AND EYELETS MADE SPECIALLY FOR MANUFACTURING JEWELERS

WATERBURY BRASS BRANCH

131 Dorrance and 152 Eddy Street, Providence, R. I.

ROLLING AND WIRE MILLS, WATERBURY CONN.

EDWARD N. COOK PLATE CO.

ROLLED GOLD PLATE, SEAMLESS WIRE AND TUBING, GOLD AND SILVER ANODES
GOLD, SILVER AND BRASS SOLDERS

70 SHIP STREET - PROVIDENCE, R. I.

Glossy Document

Cook, Dunbar, Smith Company

MANUFACTURERS OF

Seamless Wire, Rolled Gold Plate and Seamless Tubing

85 SPRAGUE STREET, - PROVIDENCE, R. I.

Telephones {1133 1134 Gaspee

W. S. HOUGH JR. CO.

ESTABLISHED 1879

EXECUTIVE OFFICES AND FACTORY

PROVIDENCE, R. I.

HUFCO PRODUCTS

ALLOYED GOLD
ROLLED GOLD PLATE
ROLLED STERLING PLATE
STERLING SILVER
IN SHEET
SEAMLESS WIRE
SEAMLESS TUBING
FANCY WIRES
GOLD AND SILVER SOLDERS
IN SHEET AND WIRE
GOLD ANODES
ALL KARATS
SILVER ANODES
GOLD ALLOYS
FOR 8-10-12-14-18 KARATS

BRASS
PHOSPHOR BRONZE
NICKEL SILVER
COPPER
IN ANGLES AND CHANNELS
EMBOSSED SHEETS
MOULDINGS
SEAMLESS TUBING
FLAT WIRES
ROUND WIRES
FANCY WIRES
SMALL-SIZE WIRES
ROLLED SHEETS
THIN GAUGES
NARROW WIDTHS
RODS
SMALL SIZES

The Improved Seamless Wire Co.

MANUFACTURERS OF

PATENT IMPROVED SEAMLESS FILLED WIRE

775-783 Eddy Street :: Providence, R. I.

United Wire and Supply Company

MANUFACTURERS OF

Seamless gold and silver plated wire and tubing, solid gold and silver wire and tubing, small sizes, both round and irregular shapes, brass copper and nickel silver seamless tubing. Tapered tubes, manifolds and bent tubes and a general supply for automobile radiators, lubricating systems and bushings for springs and engines.

1497 ELMWOOD AVENUE .. AUBURN, RHODE ISLAND

Branch Factory, 381 North Main Street, Pawtucket, R. I.

HUTCHISON & HUESTIS, Inc.

Manufacturers of

Solid Gold Stone and Signet Rings

150 CHESTNUT STREET PROVIDENCE, R. I.

Chicago Office, 704 Heyworth Building

F. B. PLATT President

THE INLAID CO., Inc.

E. P. PLATT Treas. and Gen'l Mgr.

Inlaid and French Ivory Novelties

Also Clocks, Combination Sets Frames, Boxes, Cushions, Trays, Soap Boxes, Combs, Brushes, Mirrors, Hair Cutters and Embroidery Needles.

1058 BROAD ST., PROVIDENCE, R. I.

Telephone Broad 2960

New York Office, 366 Fifth Avenue, Room 803

Home of Inlaid and French Ivory

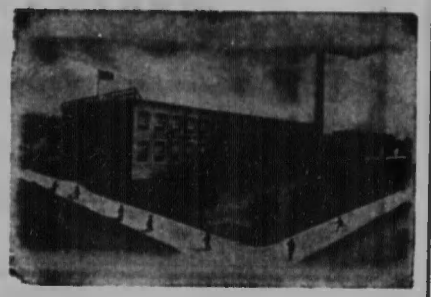





Clark & Coombs Company

Manufacturers of

Plain, Chased, Half Round and Band Rings in Gold Shell, Filled and Rolled Plate

162 CLIFFORD STREET

PROVIDENCE, R. I.





Glossy Document

HOWARD D. WILCOX

MAKER OF

14K AND PLATINUM JEWELRY

ALSO

Importer of Diamonds

184 WASHINGTON STREET PROVIDENCE

The Williams & Anderson Co., Inc.

MANUFACTURERS OF

Emblems, Badges and Charms

Special Designs Furnished upon Application in Gold, Silver, Rolled Plate and Electro Plate

23 to 33 BROAD STREET : PROVIDENCE, R. I.

MAKERS OF EMBLEMS

Exclusively since 1864

The Experience of more than a half a century is built into every one

IRONS & RUSSELL CO.

Main Office and Factory .. .. .. Providence, R. I.

CHICAGO .. .. NEW YORK

WOLCOTT MANUFACTURING CO.

Manufacturing Jewelers

71 Peck St., Providence, Rhode Island

Chicago Office 1104 Heyworth Building

Reliance Manufacturing Co.

Manufacturing Jewelers

Manufacturers of Baby, Misses and Ladies Tubing Bracelets. Ribbon Watch Bracelets. Lingerie Clasps, Sautoir Ribbons. Men's Belt Buckles and Novelties.

QUALITY PRICE SERVICE FINISH

144 PINE STREET .. .. PROVIDENCE, R. I.

FISCHER & PRUEFER

MAKERS OF

Cuff Pins—Collar Buttons—Link Buttons

Solderless Pins of Superior Quality and Workmanship, Veil Pins, Collar Pins, Tie Pins, Dress Pins, Handy Pins, Waist Pins, Cuff Pins, Beauty Pins, Baby Pins, Bib Pins. Protected Safety Catch made in Gold front and Silver front and Rolled Plate. Strongest and Practically Unbreakable.

Sold to Manufacturers

Office and Factory, 144 PINE STREET, PROVIDENCE, R. I.

Geo. H. Taylor & Company

Watchmakers and Manufacturing Opticians

Importers and Wholesale Dealers in Watches, Clocks, Watch and Clock Materials, Tools, Spectacles, Eye Glasses, Etc.

OPTICAL GOODS AND PRESCRIPTION WORK

204 Westminster Street - Providence, R. I.

You should have a copy of our retail catalog

IT IS AN INTERESTING BOOK. IT ILLUSTRATES—

Diamonds, Fine Gold and Silver Jewelry, Rings, Watches, Toilet and Leather Goods, Table Ware, Etc. The Prices are low and the quality is fully guaranteed. The book tells you how you can save money by our "Direct from Workshop" plan of merchandising. We Guarantee Satisfaction Always.

BAIRD-NORTH CO.

Gold and Silversmiths

RETAIL SALESROOM AND PLANT, 861-891 BROAD STREET, PROVIDENCE

Telephone

Glossy Document

Tilden-Thurber

ESTABLISHED 1854

Diamonds, Pearls, Precious Stones, Jewelry, Watches, Clocks, Silver, Stationery, Art Goods Cut Glass, China, Furniture, Interior Decorations, Victrolas, Phonographs, Lighting Fixtures Oriental Rugs, Ecclesiastical Furnishings

Westminster Street corner Mathewson

Providence, Rhode Island

Foster's

At Dorrance and Weybosset Sts
Providence

Rhode Island's Gift Shop

(Established More than 40 Years)

Diamonds—Watches—Jewelry—Silverware
Clocks—Cut Glass—Leather Goods
Sporting Goods—Cameras
Musical Instruments
Traveling Bags

New Edison Phonographs and Re-Creations
The Largest Optical Department in Rhode Island
Comprehensive Assortments of High-Grade Merchandise at Money-Saving Prices

Foster's
At Dorrance and Weybosset Sts
Providence

MANCHESTER SILVER CO.

E. P. CRIMS, Jr., Treasurer

SILVERSMITHS

STERLING SILVERWARE

Manufacturers of High Grade Sterling Silver Flatware

49 PAVILION AVENUE PROVIDENCE, R. I.

THE REED & BARTON STORE
George H. Rose Mgr.
Weybosset at Mathewson Sts.

Distinctive Jewelry
AT MODERATE PRICES

Diamonds and Diamond Jewelry, Platinum Jewelry, "Gruen" Watches, "Reed & Barton" Silverware Cut-Glass, Etc.

Weybosset Jewelry Co.

WEYBOSSET *AT* MATHEWSON ST.

The Value of Your Mailing List is in Proportion to its Accuracy

Now These Mailing Lists Are Accurate

The S. & M. "up-to-the-minute" lists of—

Accountants	Hardware Dealers	Engineers
Lawyers	Chemists	Box Mfrs
Merchants	Furniture Mfrs.	Milk Dealers
Clergymen	Incorporated Cos.	Bakers
Lodge Officers	Manufacturing Cos.	Builders
Grocers	Painters	Supply Houses

Or any one of the 1,001 other lists we can furnish you

Made from the very latest sources of information

Let Us Give You Full Particulars

Sampson & Murdock Co., 246 Summer St., Boston, Mass.

Glossy Document

A. W. Fairchild & Co.

THE GOOD HOUSEKEEPING STORE

Kitchen Furnishings

10-12 Arcade .. PROVIDENCE, R. I.

Combination Ladder Co. and Rhode Island Coupling Co.



Dealers in Fire Department Apparatus and Supplies and Manufacturers of the Combination Extension Ladder. Wood and Iron Fire Escape Ladders, Basket Seat Chairs, Rocking Horses, Lawn Settees, Snow Shovels, Boys' Sleds and Wagons, Painters' and Masons' Complete Outfits, Steps, Whitaners' Horses, Clothes Horses, Revolving Clothes Dryers, Wash Benches, Hitching and Clothes Posts, Painters' Roof Boards, Ladder Hooks, Brooms, Brushes and Wooden Ware of all kinds. Particular attention paid to the Manufacture of Ladders, for Fire Departments, Painters, Carpenters and Masons. Also Jobbers of Bicycle Tires and Sundries. Step Ladders of every description made to order.

C. N. RICHARDSON, Proprietor
Telephone GASPEE 1488 366 Fountain St., Providence, R. I.

M. F. WEAVER, Manager — Telephone Connection

H. C. LUTHER CO.

Lapidaries and Glass Workers

Manufacturers of Imitation Stones, Guides, Tubes, Creel Steps, Etc. for the Textile Trade

We Specialize in Crystal Glass Articles

227 EDDY STREET : : : PROVIDENCE, R. I.

Sampson & Murdock Company

PUBLISH ACCURATE DIRECTORIES
AND MAKE GOOD MAILING LISTS

WRITE TO

246 Summer Street : : Boston, Mass.

WILLIAM E. LOUTTIT
President and Treasurer

LOUTTIT HOME AND HAND LAUNDRY CO

The Largest and Best Equipped Laundry in the New England States

BROAD, PEARL AND CENTRAL STS.
PROVIDENCE, R. I.



"DEALERS IN SATISFACTION"

LAUNDERERS
Telephone Pawt. 3975

Cumming
ESTABLISHED 1870

French Cleansers
Dyers

MAIN OFFICE AND PLANT

482 PAWTUCKET AVENUE, PAWTUCKET, R. I.

If You are Troubled with Cracked Collars, Rough Edges, Torn Shirts

Try Drummond's Hand Laundry

Their Fine, Flexible-Finish produced by Modern Methods, Under Sanitary Conditions, Pleases Particular People

121 LAURA STREET PROVIDENCE, R. I.

Glossy Document

Providence **HENNESSEY LAUNDRY CO.** Rhode Island

ESTABLISHED 1885

JAMES HENNESSEY, PRESIDENT AND TREASURER

"LAUNDERERS OF EVERYTHING"

Floor Area 40,000 Square Feet



Employees 250

New England's Largest and Finest Laundry

WHAT CHEER LAUNDRY

36 BURGESS STREET .. .. PROVIDENCE, R. I.

SHIRT AND COLLAR WORK A SPECIALTY

THE BUTMAN & TUCKER MODERN LAUNDRY

WE DO FINE FAMILY WORK

Our Office Towel Service is of the Best Quality Obtainable

JESSE METCALF BUILDING

140-142 and 146-156 PINE ST., PROVIDENCE, R. I.

IDEAL WET WASH LAUNDRY

T. E. GALLESHAW, Proprietor

Family Washing

TELEPHONE UNION 5164-W

12 PETTIS STREET, REAR 692 NORTH MAIN STREET

PROVIDENCE, R. I.

FLYNN'S TOWEL SUPPLY

CLEAN TOWELS

WE LAUNDER OUR OWN TOWELS

Cabinets, Combs, Hair Brushes, Soaps, Etc. Furnished

9 DOYLE AVENUE Near NORTH MAIN STREET

Telephone Connection

NEW METHOD LAUNDRY

Family Laundry Work a Specialty

145 SUMMER STREET

PROVIDENCE, RHODE ISLAND

TELEPHONE UNION 4731

A Good Opportunity

To put information about your business where people will see it, is right here.

It will be indexed and cross indexed from the headings people look at when they want to do business.

Glossy Document

Philip S. Knauer George Hurley Henry E. Fowler Walter J. Ladd

KNAUER, HURLEY & FOWLER

Attorneys at Law

Telephones Union {3631 3632

908 Union Trust Building
Providence, R. I.

Edmund W. Flynn
John A. Flynn

TELEPHONE UNION 169

LAW OFFICES

WILLIAM S. FLYNN

Offices: Suite 48 Swarts Building

87 WEYBOSSET STREET
PROVIDENCE

Alberic A. Archambault Raoul Archambault

ARCHAMBAULT & ARCHAMBAULT

ATTORNEYS AT LAW

ARCTIC OFFICE
Majestic Building

629 Grosvenor Building
Providence, R. I.

Patrick P. Curran Henry C. Hart

CURRAN & HART

LAW OFFICES

TELEPHONE 4329 UNION

1138 HOSPITAL TRUST BUILDING
PROVIDENCE, R. I.

NOTARY PUBLIC
SHORTHAND REPORTING

GEORGE FARNELL

ATTORNEY-AT-LAW

1314 TURKS HEAD BUILDING
PROVIDENCE, R. I.

PETER C. CANNON
JAMES E. BROTHERS

ATTORNEYS-AT-LAW

529-530 Grosvenor Building

10 WEYBOSSET STREET PROVIDENCE, R. I.

TELEPHONE UNION 4390

LAW OFFICES

GEORGE R. MACLEOD

29 WEYBOSSET STREET

SUITE 23

PROVIDENCE, R. I.

TELEPHONE UNION 2802 RESIDENCE PHONE 73718 ANGELL

THOMAS F. COONEY JOHN J. COONEY

COONEY & COONEY

ATTORNEYS-AT-LAW

GROSVENOR BUILDING
10 WEYBOSSET STREET

PROVIDENCE
RHODE ISLAND

Glossy Document

JOSEPH J. CUNNINGHAM — JEREMIAH E. O'CONNELL

CUNNINGHAM & O'CONNELL

ATTORNEYS-AT-LAW

301-302 Grosvenor Building

PROVIDENCE, R. I.

TELEPHONE UNION 2716-R

WILLIAM A. MORGAN
MARSHALL MORGAN
FORREST B. MORGAN

MORGAN & MORGAN

ATTORNEYS-AT-LAW

87 WEYBOSSET STREET

PROVIDENCE, R. I.

ALBERT B. WEST — DANIEL E. GEARY — WILLIAM H. McSOLEY

WEST, GEARY & McSOLEY

ATTORNEYS-AT-LAW

SUITE 436 GROSVENOR BLDG.
10 WEYBOSSET STREET

TELEPHONE
UNION 5035

ALFRED S. JOHNSON

ATTORNEY AND COUNSELLOR-AT-LAW

BUTLER EXCHANGE, ROOMS 323-324

PROVIDENCE, R. I.

TELEPHONE UNION 302

WILLIAM G. TROY

ATTORNEY-AT-LAW

331-332 Industrial Trust Building, 49 Westminster Street

PROVIDENCE, RHODE ISLAND

A. J. SANBORN'S SONS

Wholesale and Retail

DEALERS IN LEATHER AND SHOE FINDINGS

Also Harness Leather and
Shoe Store Supplies
a Specialty

20 EXCHANGE PLACE, PROVIDENCE, R. I.

C. Moulton Stone Company

Manufacturers of

Russet, Calf and Sheep

Leather

456 BENEFIT STREET, PROVIDENCE, R. I.

ESTABLISHED 1873

BOSTON LIGHTNING ROD CO.

294 Washington St., Boston, Mass.

Telephone Main 2085

"Protection from Lightning"

Modern, Copper Lightning Conductors Properly Installed
Chimneys and Steeples Climbed and Repaired

Our Equipment approved by the "Underwriters Laboratories"
Entitling Farmers to reduced Insurance rates

Newport Agent:—HENRY LAWTON, 31 1-2 FAREWELL ST., NEWPORT, R. I.

Glossy Document

Lansing Lumber Company

L

824 NORTH MAIN ST., PROVIDENCE, R. I.

"UNION 4858"

(Branch Exchange Connects all Departments)

U

Telephone us for anything and everything in Lumber

A

M

Million Feet of Flooring, Sheathing, Finish Lumber and Pattern Pine under heat night and day, absolutely insuring

B

"What You Want— The Way You Want It When You Want It"

E

These are Important Considerations

This service is unique in all New England and does not add a penny to the cost because our fireproof construction with sprinkler system cares for the added expense.

R

Our PLANING MILL on the premises insures delivery as promised, a great factor where labor is involved, for delays are costly.

Our Motor Trucks

Add the Snappy "Sir" to Service

JAMES A. POTTER & COMPANY

DEALERS IN

SOUTHERN HARD PINE

FOR ALL PURPOSES KNOWN TO THE TRADE

Saw and Planing Mill

Mill and Ship Timber, Bridge and Flume Stocks, Plants, Etc.

Dimension Bills Cut to Order, Stepping,

Ceiling, Rift Flooring, Etc.

OFFICE AT YARD

Foot of Crary Street, Near Eddy Street

Long Distance Telephone

JAMES A. POTTER ARCHIBALD C. POTTER EARL H. POTTER, 2nd

Glossy Document

J. F. HECKMAN & CO.

Lumber and Box Shooks

CRATING HEADING STAVES WOOD TURNINGS

1043 Grosvenor Bldg., 10 Weybosset St.

PROVIDENCE, RHODE ISLAND

Branch Office: 15 STATE STREET, BANGOR, MAINE

HOVEY LUMBER COMPANY

G. WALDO PARROTT, Proprietor

Eastern and Western Lumber

Beaver Board, Shingles, Nails, Fire Proof Roofing Paper
All Kinds of Mill Work Done to Order

SOUTH MAIN, cor. TOCKWOTTON ST., PROVIDENCE

Telephone 2806 Union

ALBERT S. EASTWOOD

LUMBER

POPLAR—OAK—CYPRESS—WHITE PINE
ARKANSAS SOFT PINE—HARD PINE FLOORING
ROOFERS—SPRUCE—SHINGLES

65 BATH STREET PROVIDENCE, R. I.

L. SWEET & CO.

LUMBER

FIRE PROOF SHINGLES—ROOFING PAPERS

NAILS IN ANY QUANTITY

LOW PRICES .. PROMPT DELIVERY

709 Harris Ave., near Broadway and Olneyville Sq.

PROVIDENCE, RHODE ISLAND

FOUNDED 1823

BURROWS & KENYON

INCORPORATED

Everything in Lumber

Southern Hard Pine Doors, Sash and Blinds
Interior Finish, Mill Work

EDDY, GLOBE, CRARY AND BUTTS STREETS
PROVIDENCE, R. I.

E. E. SMITH COMPANY, Inc.

Lumber and Builders' Finish

Millwork of Every Description

KILN-DRIED LUMBER, FLOORING, SHEATHING, PARTITION AND MOULDINGS. CABINET WORK. DOWELS. NOVELTY TURNERS, BOBBIN MANUFACTURERS

Office, Mill and Yard, 136 RHODES ST., PROVIDENCE, R. I.

PERKINS BROS. COMPANY

DEALERS IN

LUMBER OF ALL KINDS

Doors—Sash—Blinds

Mouldings — Casings — Columns—Balusters — Rails

Brackets—Glass—Nails

970 to 982 Westminster St., Opposite Battey

PROVIDENCE, RHODE ISLAND

The John T. Cottrell Company

DEALERS IN

Coal, Lumber, Doors, Sash and Blinds

CYPRESS LUMBER AND SHINGLES

Also Manufacturers of Gutters, Conductors, Mouldings and Sash Bars

297 MAIN STREET, PAWTUCKET, R. I.

Telephone, Main Street Office 178

YARD, FOOT OF WATER STREET

Telephone, Yard 293

Glossy Document

WILLIAM M. HARRIS, Jr.

Wholesale and Retail Dealer in all kinds of

Lumber, Nails, Lime, Brick, Cement, Sash, Doors, Blinds and Glass

Largest and most complete stock in New England

Office, Yards and Storehouses

Corner ATWELLS AND HARRIS AVENUES, PROVIDENCE

Side track capacity, 30 cars, on N. Y. N. H. & H. R. R. Telephone Union 26

The Frank F. Carpenter Lumber Co.

WHOLESALE AND RETAIL DEALERS IN

We Specialize in *Western Pattern Pine* **LUMBER** *Native Pine in All Grades*

633 South Main Street .. .. Providence, R. I.

TELEPHONE UNION 2071

FRANK D. McKENDALL

Wholesale and Retail Dealer in

LUMBER

ALL KINDS OF BUILDING MATERIALS

Laths, Shingles, Mouldings, Step Posts, Piazza Columns, Sash Doors and Blinds. Brick, Lime, Cement, Drain Pipe, Fire Brick, Flue Linings

OFFICE AND YARDS

519 CHARLES STREET .. .. PROVIDENCE, R. I.

PROVIDENCE LUMBER CO.

Wholesale and Retail

Lumber, Brick, Lime, Cement and Builders' Supplies

Office and Yards

761 ELMWOOD AVENUE - PROVIDENCE

Charles C. Gardiner Lumber Co.

Providence, R. I.

HARDWOOD SOFTWOOD **LUMBER** KILN-DRIED AIR-DRIED

FLOORING

SAW AND PLANING MILL

258 EDDY STREET :: PROVIDENCE, R. I.

ROSCOE W. PHILLIPS

Lumber Dealer and Builders' Finish

CORPORATION TRADE SOLICITED

We Specialize in Lumber for Mill Repairs

NATIVE PINE, CHESTNUT AND OAK

Yard located outside Pawtucket near Pleasant View Station

BOX 198, PAWTUCKET, R. I.

Telephones: Office, 147 Pawtucket—House, Telephone Providence

O'Driscoll Brothers

LUMBER AND COAL

26-44 GANO STREET, PROVIDENCE, R. I.

HAWKINS LUMBER COMPANY

ASPHALT SHINGLES

Everything in Wood from Sills to Shingles

KILN DRIED FLOORING (*Under Heat*)

Inside Finish *SHINGLES* *Roofing Products*

Framing *Boarding*

WALLBOARDS MOULDINGS LATHS DOORS BLINDS

RIVERSIDE, RHODE ISLAND *Tel. E. Providence 84*

PROVIDENCE MADE — B·S — WORLD KNOWN

TRADE MARK

"Brown & Sharpe Products"

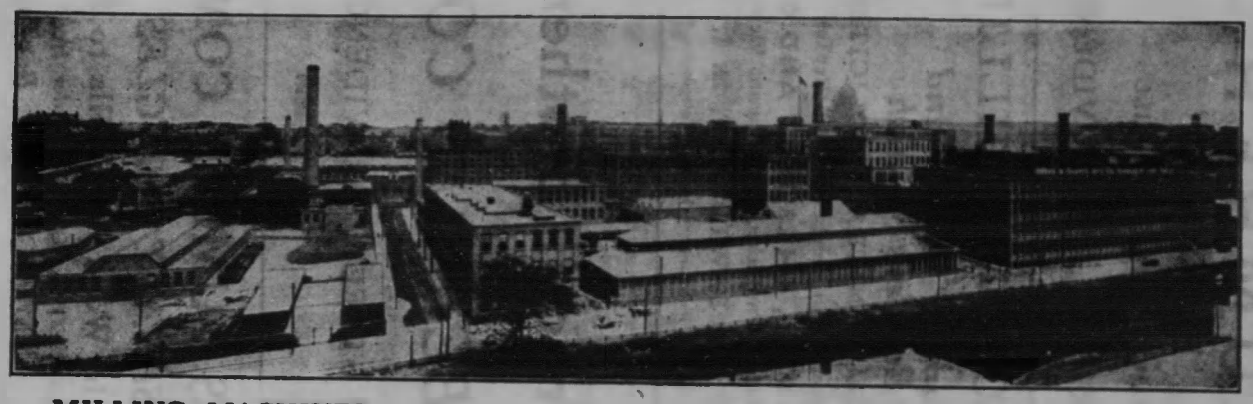

MILLING MACHINES
GRINDING MACHINES
MILLING CUTTERS, 45 Styles

SCREW MACHINES
GEAR CUTTING MACHINES
MACHINISTS' TOOLS
Over 1000 Varieties

Established 1833 — Floor Space, 1920, 1,360,000. Sq. ft.

CATALOG ON REQUEST

BROWN & SHARPE MFG. CO

PROVIDENCE, R. I., U. S. A.

FRANKLIN MACHINE COMPANY

PROVIDENCE, R. I.

ENGINEERS **FOUNDERS** **MACHINISTS**



FRANKLIN MACHINE SHOPS AND FOUNDRY
189 Charles Street
Telephone Union 963

HARRIS-CORLISS ENGINE PLANT
Park and Promenade Streets
Telephone Union 1857

Manufacturers of

Iron Castings
Transmission Machinery
Spun Silk Machinery
French Worsted Drawing Frames (Frotteurs)
Ball Winding Machines

Power Shoe Lace Tipping Machines
Cotton and Silk Yarn Dressers
Special Textile Machinery
Harris-Corliss Engines
Brown Valve Gear

Wool Top Baling Presses
Stationary and Marine Engine Repairs of all kinds
Special Machinery for Steel, Rubber and Paper Mills
Repairing Turbines, Pumps and Condensers
General Repairs and Mill Work

Glossy Document

COLORED DOCUMENT

J. T. SLOCOMB CO.

SLOCOMB MICROMETERS ARE USED ALL OVER THE WORLD.

Reg. U. S. Pat. Off.

MANUFACTURERS OF

MACHINISTS' TOOLS

35 OXFORD STREET

PROVIDENCE, RHODE ISLAND

UNITED STATES OF AMERICA

W. U. T. Code

Address Micrometer, Providence

STUDY NEW ENGLAND

The Busiest, Most Promising Section of our Country is well represented between the covers of *The New England Business Directory and Gazetteer.*

This Directory contains information of great value regarding the Manufacturing, Financial and Business Interests of New England and will amply repay a thorough knowledge of its possibilities by those interested in the business of these states.

Ask for Particulars

Get Your Share of New England Business

Sampson & Murdock Co.

246 SUMMER STREET . . BOSTON, MASS.

COLORED DOCUMENT

Machinery Mfrs. and Dealers

J. T. SLOCOMB CO.



Reg. U. S. Pat. Off.

MANUFACTURERS OF

MACHINISTS' TOOLS

35 OXFORD STREET
PROVIDENCE, RHODE ISLAND
UNITED STATES OF AMERICA

W. U. T. Code
Address Micrometer, Providence

STUDY NEW ENGLAND

The Busiest, Most Promising Section of our Country is well represented between the covers of *The New England Business Directory and Gazetteer.*

This Directory contains information of great value regarding the Manufacturing, Financial and Business Interests of New England and will amply repay a thorough knowledge of its possibilities by those interested in the business of these states.

Ask for Particulars

Get Your Share of New England Business

Sampson & Murdock Co.

246 SUMMER STREET . . BOSTON, MASS.

We offer quick deliveries for New and Used Machinery

T. F. RANDALL, Inc.

Industrial Equipment Exchange

BUYS—SELLS—RENTS

Stacks	Jewelers' Machinery
Boilers	Automatic Machinery
Tanks	Steam Shovels
Rails and Relays	Excavators
Hoists	Dump Cars
Machine Tools	Locomotives
Blocks and Falls	Woodworking Machinery
Engines	Derricks
Power Units	Power and Transmission
Electric Drills	Piling
Pipe	Cranes
Rolls	Orange Peel and Clam Shell Buckets
Steam Rollers	Road Machinery

64 GLOBE STREET

FORMERLY 76 WESTMINSTER ST.

PROVIDENCE, R. I.

What Do You Want To SELL?

COLORED DOCUMENT

We offer quick deliveries for New and Used Machinery

T. F. RANDALL, Inc

Industrial Equipment Exchange

64 GLOBE STREET

FORMERLY 75 WESTMINSTER ST.

PROVIDENCE, R. I.

TEXTILE MACHINERY

We have a Service Department
Tell us Your Troubles

MILL PROPERTIES

Appraised and Sold

What Do You Want To BUY?

THE TEXTILE-FINISHING MACHINERY CO

MAIN OFFICE and WORKS
PROVIDENCE, R. I.

NEW YORK OFFICE
30 CHURCH ST.

MACHINERY FOR
SINGEING, BLEACHING, MERCERIZING, DYEING,
PRINTING, DRYING, AND FINISHING.
TEXTILE FABRICS AND WARPS,
AND SPECIAL MACHINERY
CALENDERS FOR FINISHING
COATED, GLAZED AND FINE PAPERS
ROLLS OF
COTTON, PAPER, HUSK, AND PATENT COMBINATION
PLANS AND ESTIMATES

Crompton & Knowles Loom Works

WORCESTER PROVIDENCE PHILADELPHIA

Plain and Fancy Looms for All Fabrics

Dobbies *Jacquards* *Supplies*

PROVIDENCE WORKS

ACORN STREET and HARRIS AVENUE

Glossy Document

THE TEXTILE-FINISHING MACHINERY CO

MAIN OFFICE AND WORKS. PROVIDENCE. R. I.

NEW YORK OFFICE 30 CHURCH ST.

MACHINERY FOR
SINGEING, BLEACHING, MERCERIZING, DYEING,
PRINTING, DRYING, AND FINISHING,
TEXTILE FABRICS AND WARPS,
AND SPECIAL MACHINERY
CALENDERS FOR FINISHING
COATED, GLAZED AND FINE PAPERS
ROLLS OF
COTTON, PAPER, HUSK, AND PATENT COMBINATION
PLANS AND ESTIMATES

Crompton & Knowles Loom Works

WORCESTER PROVIDENCE PHILADELPHIA

Plain and Fancy Looms for All Fabrics

Dobbies *Jacquards* *Supplies*

—— PROVIDENCE WORKS ——

ACORN STREET and HARRIS AVENUE

Glossy Document

George W. Dover, Inc.

EDDY STREET AND THURBERS AVE.

PROVIDENCE, R. I.

Designers and Makers of

GAUGES, JIGS, FIXTURES, DIES

AND

SPECIAL LABOR-SAVING MACHINERY

Textile Engraving Machinery

Dover Made is Well Made

Charles E. Angell

MACHINIST

Armington and Sims Engines

TELEPHONE 2632 UNION

223 ABORN ST., PROVIDENCE, R. I.

The American Wringer Company

Manufacturers of

HORSE SHOE BRAND

Clothes Wringers—Wringing Machines

Rubber Rolls, all sizes for Mechanical Purposes,
Clothes Mangles

WOONSOCKET PROVIDENCE NEW YORK

Abrasive Machine Tool Co.

F. N. MacLEOD, President

Precision Grinding Machinery

EAST PROVIDENCE, R. I., U.S.A.

Jenkinson Machine & Tool Co., Inc.

Manufacturers of

Gold and Fountain Pen Tools and Machines
Also Hard Rubber Tools

GENERAL MACHINE AND TOOL MANUFACTURING

Telephone Union 7548-R

REAR 226 EDDY STREET PROVIDENCE, R. I.

GEORGE T. REYNOLDS & SON

Lathes, Shapers, Drills, Milling Machines
Jewelry Machinery, Woodworking Machinery, Etc.

NEW AND USED MACHINERY

54 FRIENDSHIP STREET PROVIDENCE, R. I.

Telephone Union 2945-R

Glossy Document

McWILLIAMS MFG. CO.

MACHINISTS

Manufacturers of Jewelers', Silversmiths' and
Watch Case Makers' Machinery
General Repairs

237 EDDY STREET - PROVIDENCE, R. I.

TELEPHONE 7032 UNION

HOEY MFG. CO.

MANUFACTURERS OF

Improved Tentering Machines and Tenter Clips

Our Patent Hardened Steel, Self Aligning Insert and Plate can be applied to any make of Tenter Clip, adding greatly to their efficiency and 400% to the wearing qualities.

To be convinced of their merits have them applied to a few clips for trial

248 HARRISON STREET .. PROVIDENCE, R. I.

TELEPHONE CONNECTION

THE G-H-P MANUFACTURING CO.

Contract Manufacturers of

Light Machinery, Tools, Jigs, Fixtures and Gauges

128 NORTH MAIN STREET .. PROVIDENCE, R. I.

Telephone 1515 Union *P. O. Box 355*

ALBERT E. GRAHAM, President

THOMAS MAYOR & SON

IMPORTERS OF

SPINDLES AND FLYERS

BODDEN'S FLYERS AND SPINDLES A SPECIALTY
GENERAL REPAIRS OF ROVING MACHINERY

26 OLNEY STREET .. PROVIDENCE, R. I.

Established 1835 Incorporated 1885

Rhode Island Braiding Machine Co. and S. S. Blaisdell Machine Company

BRAIDING MACHINERY

Of Every Description. Flat, Round, Elastic and Fancy Braids. We make a specialty of Steam and Hydraulic Packing Braiders

General Machinists and Brass Workers

Fine, Accurate Machine and Tool Work. We Repair all kinds of Machines and Tools. We Make Brass Railings, also Brass Stripping and Sawing.

228, 230 and 232 ABORN STREET PROVIDENCE, R. I.

WILLIAM REYNOLDS Jr.

INCORPORATED

SHOE LACES

Round, Flat, Tubular—Cotton, Mercerized-Silk

SHOE ORNAMENTS

Cut Steel—Beaded—Rhinestone—Metal

AND

SUPPLIES

TEXTILE SUPPLIES

TAPES AND BRAIDS

Machinery for the manufacture of woven and braided fabrics—Equipment for the finishing of shoe and corset laces.

357 WESTMINSTER STREET

PROVIDENCE, RHODE ISLAND

NEW ENGLAND BUTT COMPANY

MANUFACTURERS OF

BRAIDING MACHINERY

of every description for Silk, Worsted and Cotton Braid, Wire Rope Machinery also Machinery for Insulating Electrical Wires, Braiding, Taping, Winding Twining, Cabling, Stranding, Polishing and Measuring Machines, Cable Covering Braiders, Fine Castings a Specialty.

304 PEARL STREET .. PROVIDENCE, R. I.

Glossy Document

ADAMS BROTHERS, Inc.

Designers and Builders of

Jewelers' and Special Machinery

220 TO 224 EDDY STREET
PROVIDENCE, R. I.

TELEPHONE UNION 1727-R

E. A. ADAMS

MANUFACTURER OF

Jewelers' Presses and Special Machinery

150 CHESTNUT STREET
PROVIDENCE

THE BROWNELL MACHINERY CO.

11 and 13 EDDY STREET
PROVIDENCE, R. I.

DEALERS IN

New and Second-Hand Machine Tools, Wood Working Machinery, Engines, Boilers, Pumps, Heaters and Power Transmission Machinery

---

LANGELIER MANUFACTURING CO.

Designers and Builders of

SPECIAL MACHINERY AND TOOLS

HIGH SPEED BALL BEARING, BELT AND MOTOR DRIVEN SENSITIVE DRILLS, MULTIPLE SPINDLE DRILLING AND TAPPING MACHINES AND ATTACHABLE HEADS, For parts of Automobiles, Typewriters, Electrical Apparatus, Telephones, Etc. Continuous Feed Vertical and Horisontal Drilling Machines. **COLD AND HOT SWAGING AND HAMMERING MACHINES.** Machinery for Reducing Tungsten Lamp Wire. **JEWELERS' MACHINES AND TOOLS. High Production Special Machines for Shrapnel Fuse, High Explosive Detonating Fuse Manufacture and Special Airplane Machinery.**

Telegraphic Address **"Langelier, Providence"** Lieber's Code and Our Own

WAHINGTON AVE., ARLINGTON, RHODE ISLAND, U. S. A.

W. S. NYE, President G. H. BROW, Treasurer

National Machinery Company

(INCORPORATED)

TEXTILE MACHINERY

New and Second Hand

Mill Properties for Sale and Lease, Appraisals Made

11 EDDY STREET - - PROVIDENCE, R. I.

Providence Engineering Corporation

MARINE ENGINES AND EQUIPMENT

Rice and Sargent Engines. General Machinery.
Improved Greene Engines. Supplies.

521 SOUTH MAIN STREET, PROVIDENCE, R. I.

LINDEN & COMPANY

136 Clifford Street, Providence, R. I.

Manufacturers of

Special Machinery and Tools

OPTICAL TOOLS A SPECIALTY
EXPERIMENTAL WORK OF ALL KINDS

Established 1870

JOHN HEATHCOTE & SON, Inc.

Tentering and Drying Machines

UPRIGHT—HORIZONTAL—TWENTIETH CENTURY

We also make a specialty of all sizes of fans for ventilating purposes

46 Clifford Street corner of Eddy

Glossy Document

Atlas Machine Company
(INCORPORATED)
Engineers — Machinists
DESIGNING AND TOOLS FOR ECONOMICAL PRODUCTION
MANUFACTURERS OF LIGHT MACHINERY AND METAL SPECIALTIES
7 EDDY STREET .. .. PROVIDENCE, R. I.
Telephone Union 4649

M. B. S. CO.
General Machinists and Millwrights
Makers of Special Machinery and Fine Tools
Jigs, Fixtures and Gauges
9 and 11 Winter Street - - Providence, R. I.
PHONE GASPEE 1232

PEERLESS ENGINEERING CO.
DESIGNERS AND BUILDERS OF
Measuring Gauges - Special Tools - Dies
26 Fountain Street, Providence, R. I.

Nickerson Art Metal Company
MAKERS AND DESIGNERS OF
Automatic Machinery
Improved Type of Ham & Durr Chain Machines
Makers of Purse Mesh for the Trade
All Work Guaranteed
8 TEMPLE STREET .. .. PROVIDENCE, R. I.

Special Machinery Tools
AND
Machine Parts of Any Description
Johnson Tool Company Inc.
197-199 Eddy St., Providence, R. I.
Telephone Union 4144-R

B. AND H. SUPPLY CO.
P. H. BARNETT, Mgr.
SUCCESSORS TO
CUTTER & WOOD SUPPLY CO.
SUPPLIES FOR
Machine Shops, Foundries, Mills and Manufacturers
116 MATHEWSON STREET, PROVIDENCE, R. I.
PHONES UNION 3503—3504—3505—3506

FRICTION HOISTS
IN USE AT—
Terminal Warehouse Co., Providence, R. I.
National Dock & Storage Co., East Boston, Mass.
New York Dock Co., Brooklyn, N. Y.
Crimmins & Peirce, Boston, Mass.
New Bedford Storage Warehouse Co., New Bedford Mass.
Providence Combing Co.
Royal Weaving Co., Pawtucket
Jamestown Worsted Mills Co., Jamestown, Pa.
Sizes No. 500—1000—1500—2000
MOTOR OR BELT DRIVEN

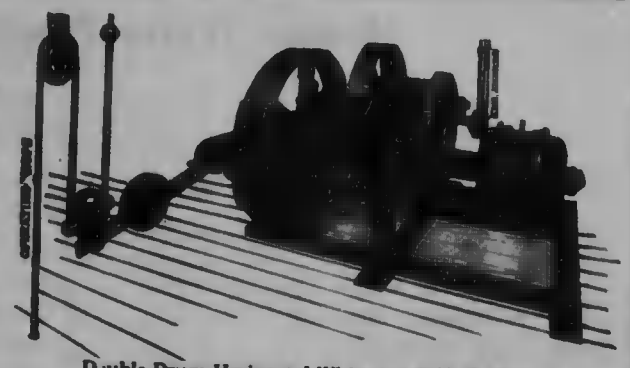

Double Drum Horizontal Whip and 20 H. P. Motor



Single Drum Horizontal Whip

FRICTION PULLEYS
ELEVATORS
Electric or Belt Driven
ALSO REPAIRS
Volney W. Mason & Co.
INC.
2 Lafayette St., Providence, R. I.
Telephone: Gaspee 1211

Glossy Document

CHARLES M. KELLY, President and Manager
MERRICK L. GOFF, Secretary and Treasurer

JAMES C. GOFF CO.

Atlas Portland Cement
Atlas White Non-Staining Cement
Valentine Fire Brick and Tile
Master Builders Concrete Hardener
King's Windsor Cement Dry Mortar
Beaver Board, King's Fibrous Wall Board
Bostwick and Expanded Metal Lathing
Medusa Water Proofing

BLUE STONE
SEWER PIPE
DRAIN TILE
PRESSED BRICK
BUILDING BRICK
FIRE MORTAR
LATHS
KEENE'S CEMENT

RHODE ISLAND LIME
CANAAN LIME
CALCINED PLASTER
ASPHALT SHINGLES
CATTLE HAIR
MORTAR COLORS
FLUE LINING
METAL CORNER BEAD

31 TO 49 POINT STREET
PROVIDENCE, R. I.

WALTER H. MANCHESTER, President FRANK S. CONGDON, Secretary
EDWIN D. ALLEN, Treasurer

Manchester & Hudson Co.

DEALERS IN

MASONS' MATERIALS

KNICKERBOCKER
WHITEHALL
PENNSYLVANIA
BATH
LEHIGH
} Portland Cement

Medusa White Cement
Anti-Hydro Waterproofing
Terra Cotta Building Blocks
Triangle Mesh Steel
Diamond Mesh Steel
Hy-Rib and Expanded Metal Lath

Face Brick
Fire Brick
Fire Tile
Sewer Pipe

Lime
Lath Mortar
Mortar Colors
Drain Tile

Calcined Plaster
Plastering Hair
Plaster Boards
Flue Lining

55 POINT ST., PROVIDENCE, R. I.

Glossy Document

P. L. MONROE & SON

TELEPHONE 129 UNION

PROVIDENCE, R. I.

HARVARD BRICK
WIRE CUT BRICK
PAVING BRICK
ENAMEL BRICK

SALT GLAZED BRICK
FIRE BRICK
CEMENT
WALL TIES

SAND AND LIME BRICK

Eastern Distributors for the best Manufacturers of Brick and Hollow Tile in America

Rhode Island Improved Cement Works Co.

LUIGI & GERARDO TIROCCHI BROS.

Manufacturers of

Building Concrete Blocks, Caps, Sills, Water Table
Porch Columns, Balusters, Gate Posts,
Chimney Blocks, Fancy Tiles for Floors and Sidewalks

Cement, Lime, Sand and Gravel for Sale

Plant and Office

ELIZA STREET OFF KILLINGLY, PROVIDENCE, R. I.

TELEPHONE WEST 2348-W PROVIDENCE

EDWARD S. ROACH

New England Distributor

Masons' Building Materials at Wholesale
Portland Cement, Lime, Brick, Sewer Pipe, Flues

Hollow Terra Cotta Partition Blocks (all sizes)

Quality - Service - Price

530-531 Howard Bldg., 171 WESTMINSTER STREET

Telephones Union 872 and 279 PROVIDENCE, RHODE ISLAND

(Please mention this advertisement when communicating)

1920

G. B. GOEN



F. W. BURT

1866

RHODE ISLAND
Cement Drain Pipe Co.
Manufacturers of
Portland Cement Pipe
for Wells, Culverts, Catch-Basins and Chimneys, Well Stones and Covers
Concrete Accessories
for Lawns, Parks and Cemeteries
Send for Illustrated Catalogue
Also Dealers in
PORTLAND CEMENTS
Office and Works
500 Valley Street, Providence
Telephone
Promenade Street Car Passes Door

HOWARD R. HORTON, Pres. and Treas. Telephone 1926 Union

H. R. HORTON CO.

Wholesale and Retail Dealers in

Lime, Cement, Brick, Calcined Plaster, Hair, Etc.

Also King's Windsor Cement for Plastering and King's Fibrous Plaster Boards

459 SOUTH WATER STREET, PROVIDENCE, R. I.

BARRINGTON STEAM BRICK CO.

MANUFACTURERS OF

Rough and Smooth Red Face Brick in All Shades

Common Building Brick and Acid Proof Brick
Vitrified Paving and Sewer Brick a Specialty

304 GROSVENOR BUILDING .. .. .. PROVIDENCE, R. I.

An Undying Record of Your Business

In a recent law suit involving many thousands of dollars the records of the Boston City Directories of 1870, 1871 and 1872 were accepted as reliable evidence. Such evidence is continually being quoted in important suits. How necessary that proper care should be used by responsible members of the firm that a record having such possibilities should be absolutely correct. It costs but a trifle to insert an advertisement giving all the details and on such a record may hinge in future the disposal of a fortune.

Advertise in the Directory

SAMPSON & MURDOCK CO.

14 GREENE STREET PROVIDENCE, R. I.

Glossy Document

The PERRY, BUXTON, DOANE CO.

Scrap Iron, Steel and Metals

SECOND HAND PIPE

103 Harris Avenue .. .. Providence, R. I.

ALL WASTE MATERIALS TELEPHONE UNION 7810

L. B. BARTLETT

Iron and Metal

ALSO BOILERS, ENGINES, AND SECOND HAND MACHINERY

Office and Yard

125 PRINTERY NEAR ALLEN'S PRINT WORKS

J. H. Higgins Company

Scrap Iron, Metals and Residues

198 Globe St., Providence, R. I.

Telephone Gaspee 451

TELEPHONE UNION 638 STEEL BROKER

JEROME F. HENNESSY

MILL AND FACTORY SUPPLIES

TRANSMISSION APPLIANCES

NEW AND SECOND HAND MACHINERY

NEW AND USED BELTING

171 WESTMINSTER STREET, PROVIDENCE, R. I.

Standard Mill Supply Company

Manufacturers' Agents for and Dealers in

General Mill Supplies

Beltings, Bobbins, Reeds, Heddles, Heddle Frames, Shuttles, Pickers, Twines, Tapes and Leather of all kinds, Roll Coverers' Tools and Supplies



XXCY PICKER

Only pure oak bark tanned leather is used in this quality of picker, and it is treated by a secret process, giving a maximum of resiliency in the cushion, or body where the shuttle strikes, which, it can be readily seen, represents the vital point of value in a loom picker.

The construction of this picker commends itself strongly. We should like to send all the samples you can use.

Salesroom, Belt Shop and Warehouse

39 EXCHANGE PLACE

PROVIDENCE, R. I.

Glossy Document



Vulcan Fibre Roving Can

James Hill Manufacturing Co.

(INCORPORATED)

Manufacturers of

Galvanized Iron Ash, Garbage and Waste Cans, Water Pails, Feed Pails, Etc.

VULCAN FIBRE, HERCULES FIBRE } ROVING
HILL'S IXXX TIN } CAN

Galvanized Iron Dye House Cans

IXXX TIN GILL BOX CANS, IXXX TIN COP BOXES.

Galvanized Iron Comber Cans, Can Springs, Etc.

Furnace Pipes and Fittings

Stove Pipes and Elbows

All Kinds of Galvanizing Done to Order

TELEPHONE CONNECTION

57 WESTFIELD ST., PROVIDENCE, R. I.

National Ring Traveler Company



Makers of

Spinning and Twisting Travelers

Of Every Description



We have the Largest and Best Equipped Plant in the World
Case Hardening and Annealing to Order at Short Notice

PROVIDENCE, RHODE ISLAND

Luther C. Baldwin, Pres. Fred C. Church, Vice Pres. Geo. H. Wilson, Sec. and Treas.

U. S. BOBBIN & SHUTTLE CO.

57 EDDY STREET, PROVIDENCE, R. I.

Divisions Owned and in Operation
FALL RIVER BOBBIN AND SHUTTLE CO., Fall River, Mass.
L. SPRAGUE CO., Lawrence, Mass.
WM. H. PARKER & SONS, Lowell, Mass.
JAMES BALDWIN CO., Manchester, N. H.
JAMES BALDWIN CO., Lewiston, Maine
HAMBLETON BROS. CO., Goffstown, N. H.
EXCELSIOR BOBBIN & SPOOL CO., Newtown, Pa.

Capital Authorized, $1,849,000 *Capital Paid in $1,500,000*

M. E. GLEASON, Pres. and Treas. A. B. EWART, Vice Pres. GEO. H. BRIDGE, Jr., Sec.

HOPE MILL SUPPLY COMPANY

DEALERS IN

General Mill Supplies



Sole Owners of Victory Spinning and Twister Tape

18-20 PAGE STREET PROVIDENCE, R. I.

Telephone Connection

"VICTOR" TRAVELERS



STEEL, BRONZE

Any Kind, Size, Style

SPINNING—TWISTING

Samples on Request

Victor Ring Traveler Company

23 Sabin St., Providence, R. I.

Glossy Document

SAVES MORE COTTON THAN COST OF TUBE

Paper Cop Tubes

Sole Manufacturer of Burgess or Taylor Cop Tube for Cotton, Flax and Silk Spinners, Winders, Thread Manufacturers, Etc.

CHARLES F. TAYLOR

57 WEYBOSSET STREET, PROVIDENCE, R. I.



Gold Medal

TALCOTT BELT HOOKS

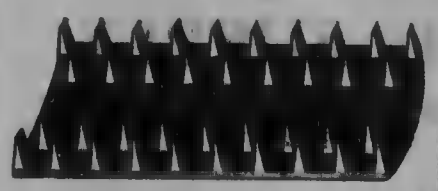



WILSON CLINCHING COMBINATION ACME STEEL } BELT HOOKS

Send for catalog, showing belt hooks for all kinds of belting, running under every condition.

W. O. & M. W. TALCOTT, Manufacturers

91 SABIN STREET .. .. PROVIDENCE, R. I.

U. S. OIL & SUPPLY COMPANY

Lubricating Department

Everything in Oils and Greases

General Supply Department

Everything for the Mill. Bobbins, Spools and Shuttles a Specialty

Transmission Department

Distributors for Graton & Knight Mfg. Co. Belting and Mill Strapping

The Best Equipped in this Vicinity. Contracting for Complete Equipments a Specialty.

334 SOUTH WATER STREET PROVIDENCE, R. I.

HOLBROOK RAW HIDE COMPANY

PROVIDENCE, RHODE ISLAND



Manufacturers of

RAW HIDE GOODS

TRADE HK MARK

Teeth for Picker Straps

Raw Hide Loom Pickers, Hide Faced Hammers and Raw Hide Mallets, Raw Hide Gear Blanks for Gears. Raw Hide Mill Baskets

WRITE FOR PRICE LISTS

CHAS. S. TANNER CO.

Manufacturers and Importers of

Starches, Gums, Dextrines

Specialties for

Sizing, Softening, Finishing, Weighting, Etc.

246 to 256 SOUTH WATER ST.

Established 1866 PROVIDENCE R. I.

U. S. RING TRAVELER COMPANY

Makers of Standard

Spinning and Twisting Travelers of Every Description and Wire Specialties of all Kinds

159 ABORN ST. .. PROVIDENCE

U.S. RING TRAVELER CO.

AMOS M. BOWEN, Treas. We have no connection with any other Ring Traveler Company

FALLER SCREWS For Any Make of Machine For Wool, Worsted, Flax, Jute and Silk

REPAIRS AND SUPPLIES

Improved Patented Disk Cam for Gill Boxes

Screws fitted with these Cams are Stronger and give from 50 to 100% more production without locking of fallers. WRITE FOR FULL DETAILS

THE AMERICAN GILL SCREW CO.

EUDORA AND POE STREETS .. . PROVIDENCE R. I.

American Emery Wheel Works

MAKERS OF

CORUNDUM GRINDING WHEELS

CARBOLITE GRINDING WHEELS



Stones, Bricks and Sticks

Grinding Wheel Dressers

OFFICE AND WORKS

Waterman, East River and Pitman Streets, Providence

Glossy Document

Providence Mill Supply Co.

TEXTILE MILL SUPPLIES

MANUFACTURE BELTING
MILL LEATHER GOODS

68 West Exchange St., Providence, R. I.

TELEPHONES UNION {7264 7265

Established 1834

THE J. A. GOWDEY REED & HARNESS MFG. CO.

Incorporated 1900

JAMES A. WILSON, President and Treasurer

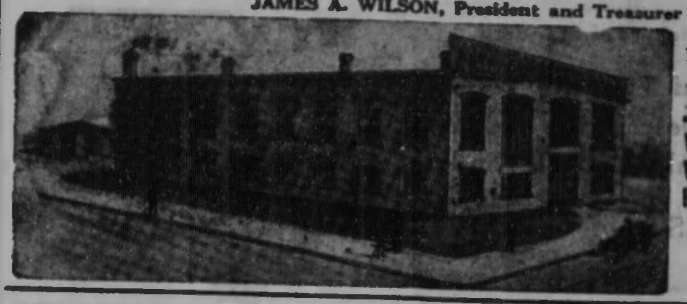

1226 N. Main Street
Providence, R. I.

Weaving Reeds
Warping Reeds and Combs
Reeds for Special Purposes
SOLDERED REEDS
For Silk Weaving and Warping a Specialty

SHAMBOW SHUTTLE COMPANY

Shuttles developed for the purpose of attaining special results in weaving, such as more continuous production longer wear of shuttles, etc.

We make repair parts for all makes of shuttles

Patented Hand-Threaded Shuttle with removable porcelain bushings for silk, worsted and woolen filling

WOONSOCKET, RHODE ISLAND

W. B. GOWDEY WILFRED L. CRAIG

GOWDEY and CRAIG

MANUFACTURERS OF
ALL METAL

REEDS

FOR SILKS DUCK CARPETS

FOR WEBBING TIRE FABRICS

REEDS FOR WIRE WEAVING A SPECIALTY

38 RANDALL STREET .. PROVIDENCE, R. I.



A particularly good example of what may be accomplished when one is desirous of producing the "effect unique"

TELEPHONE GASPEE 42

F. B. GROVER — *Builder of Monuments*

105 ELMWOOD AVENUE, PROVIDENCE, R. I.

JOSEPH P. GOULD COMPANY

MONUMENTS

MARKERS .. HEADSTONES

Granite, Marble and Bronze All New England Granites

Designs and Photographs on Application

1143 WESTMINSTER ST., PROVIDENCE, R. I.

Stanton & Farnum's Old Stand
'PHONE GASPEE 513-W

FRED L. JOHNSON

MONUMENTS AND HEADSTONES
WESTERLY GRANITE

PAWTUCKET, R. I.

Opposite Swan Point and Riverside Cemeteries
TELEPHONE PAWT. 1702-J

Glossy Document

John J. Holmes, Jr. Charles N. Fisher, Jr. Alfred H. Combe

KIMBALL & COMBE CO.

ALFRED H. COMBE, Designer

Monuments and Headstones of Granite, Marble and Bronze

WESTERLY GRANITE A SPECIALTY

96 WESTMINSTER ST., Room 1, PROVIDENCE, R. I.

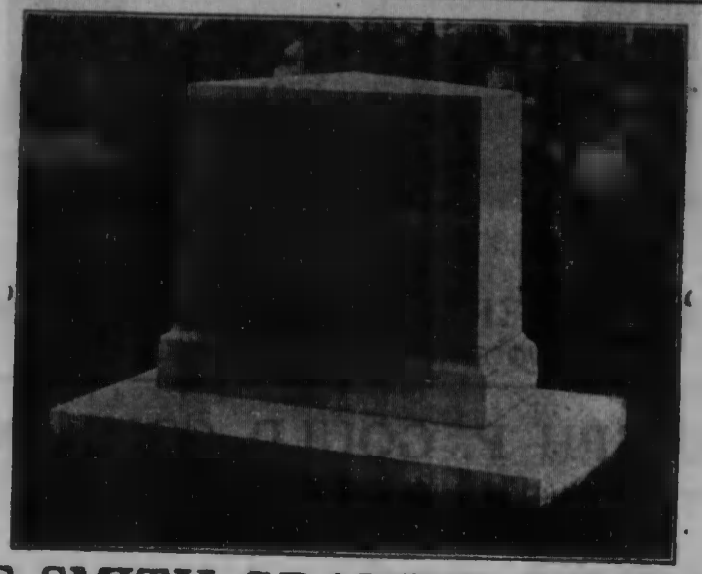

THE SMITH GRANITE COMPANY

WESTERLY, R. I.

PRODUCERS OF GENUINE WESTERLY GRANITE

DESIGNERS AND BUILDERS OF

MONUMENTS and MAUSOLEUMS

Providence Marble & Slate Works

(M. SANTOSUSSO)

Interior Building Finish In

Marble, Slate and Tile

We Specialize in Slate and Soapstone Sinks etc. for Plumbers

Expert Workmen *Modern Machinery* *Fair Prices*

Estimates Cheerfully Given

211-215 W. EXCHANGE STREET, PROVIDENCE, R. I.

Telephone Union 1896-W



Westerly granite memorials are distinctive . . .

The New England Granite Works

ESTABLISHED 1845

Main Office
WESTERLY, R. I.

Quarries & Works
WESTERLY, R. I. CONCORD, N. H.
New York Office, 489 Fifth Avenue

Circular Letters and Notices

Cadmar Letter Writing Company

W. F. BAKER, Proprietor

Fac-Simile Typewritten Letters

Multigraph Work
Post Card Notices
Fac-Simile Work

Typewriting
Addressing
Mailing

Telephone Union 278 75 WESTMINSTER ST., PROVIDENCE

R. C. LARRY

Multigraphing *Mailing* *Addressing*

ROOM 327 HOWARD BUILDING 171 WESTMINSTER ST.

TELEPHONE UNION 5052-W

Glossy Document

PRUEFER MUSIC COMPANY

HERMAN PRUEFER, Prop.

The Reliable Piano Dealers

Agents for the Famous **Krakauer** *and other High-Grade Pianos*

TALKING MACHINES

Headquarters for all kinds of Band and Orchestra Instruments also all kinds of Musical Merchandise

487 Westminster Street, Providence, R. I.

M. STEINERT & SONS CO.

New England Representatives for the Sale of

STEINWAY & SONS STEINERT, JEWETT **PIANOS** *WOODBURY, CURTIS and other FIRST CLASS PIANOS*

Also Duo-Art Pianos and Pianolas Victor Talking Machines
Foreign and American Sheet Music

STEINERT BUILDING

495 to 501 WESTMINSTER STREET, PROVIDENCE, R. I.

ONE PRICE *NO COMMISSION*

The Meiklejohn Company
THE PLAYER PIANO HOUSE OF RHODE ISLAND

297 WEYBOSSET STREET
PROVIDENCE
(Opp. Round Top Church)

PAWTUCKET *WOONSOCKET*

H. P. SEAVER

ORGAN BUILDER

EXPERT ORGAN WORK IN ALL ITS BRANCHES

Rebuilding, Revoicing, Tuning Reed Work a Specialty
Fraciet Organs Fitted With Modern Electric and Pneumatic Action
Electric Blowers Supplied and Installed

New England Sales Agent for M. P. MOLLER

Office: 202 STRAND BUILDING *Residence: 80 IRVING AVE.*

G. R. GREENE PIANO CO.

Quality

Pianos and Player Pianos

Tuning, Repairing, Rebuilding and Refinishing
Used Pianos Always on Hand—Cash or Credit

64 Franklin Street, Opposite Hotel Franklin

Bows Straightened and Re-Haired



J. H. ROCKWELL & SON

Violin Makers

ALSO DEALERS IN

Fine Old Italian and French Violins and Cellos, Musical Merchandise of all kinds. Large Stock of New Violins at Lowest Prices. Best Domestic and Foreign Made Strings, Artists' Bows, Leather Cases, Finest Fittings.

Fine Repairing in all its Branches

TELEPHONE CONNECTION

385 Westminster Street
CONRAD BUILDING PROVIDENCE, R. I.

Member Society of Naval Architects and Marine Engineers

FREDERIC S. NOCK

Naval Architect and Yacht Builder

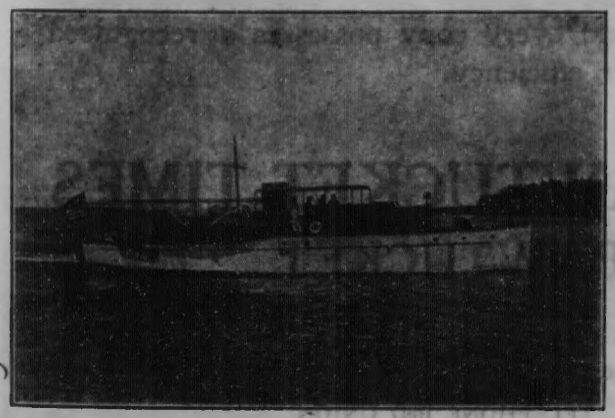

The designing and building of Cruising Power Boats a Specialty.

Yacht Building, Repairing, Fitting Out and Winter Storage

Storage Accommodations in building for Yachts up to 80 feet in length.

MARINE RAILWAY

EAST GREENWICH RHODE ISLAND

Telephone East Greenwich, Office 10 Residence 604

Glossy Document

Pawtucket
A One-Newspaper City

The Pawtucket Times is located in a "one-newspaper city" and it has made good to the interests of its home people and those residing in the surrounding towns which make up its trade zone, to the extent that it has gained a paid for circulation exceeding 23,000 copies every evening.

Pawtucket and the adjoining city of Central Falls have a population of about 85,000. It is easy to understand therefore, how thoroughly the ***Times*** covers its own city and the adjacent towns. It is liberally patronized by Providence merchants because it furnishes the only direct method of reaching a big army of out of town and ready purchasers. There is neither waste nor duplication in its circulation, and every copy possesses a recognized purchasing power efficiency.

THE PAWTUCKET TIMES
PAWTUCKET

Providence Office Howard Building

TELEPHONE 1087 UNION

THE PROVIDENCE JOURNAL
AND
THE EVENING BULLETIN

through rigid supervision of advertising columns, as well as the high character of editorial and news pages, have built a

READER CONFIDENCE AND INFLUENCE

that make them valuable mediums for manufacturers and retailers who seek good company and a friendly welcome in nearly every worth-while home in this prosperous community.

THE PROVIDENCE JOURNAL COMPANY
PROVIDENCE, R. I.

The Woonsocket Call-Reporter

Published Every Evening Except Sunday

Net Paid Circulation over 12,500 copies nightly.
Covers Northern Rhode Island and Central Portion of Southern Massachusetts.
Advertising Rates Low for the Service.
Subscription rates by mail: $6 a year, 50 cents a month, 12 cents a week, two cents a copy.

75 Main Street **Woonsocket, R. I.**

Pawtuxet Valley Daily Times

ARCTIC, RHODE ISLAND

Official Paper for the Towns of West Warwick, Warwick, Coventry and West Greenwich

Telephones {431 / 432} Valley **IRVING P. HUDSON, Proprietor**

PUBLISHED MONTHLY
Devoted to the frank and fearless publication of the TRUTH

[redacted]

EDITORIAL ARTICLES
are SANE and SOUND and command the respect and attention of employer and employe alike

Rate Card and Sample Copy on Request

DIGEST PUBLISHING CO.
(EDWARD O. HOSTEDT)

123 PRAIRIE AVENUE PROVIDENCE, R. I.

TELEPHONE UNION 4982

Glossy Document

Dalton Adding-Calculating Machine

ADDING MACHINES
CALCULATING MACHINES
LISTING MACHINES

201 Jackson Bldg,, 511 WESTMINSTER STREET

GEO. B. SAWYER, Sales Agent Telephone Union 1553-R

PROVIDENCE, RHODE ISLAND

STEEL SAFES FILING CABINETS TRANSFER CASES

LOOSE LEAF SYSTEMS AND DEVICES
OFFICE SUPPLIES

EVERYTHING FOR YOUR OFFICE—*THATS US*

The Rhode Island News Company

21-23 PINE STREET .. .. .. 50½ WEYBOSSET STREET

International Time Recording Company

E. H. COFFIN, Sales Agent—Telephone 739-R Union

Time Recorders for Employees

CARD CLOCKS DIAL RECORDERS TIME STAMPS & COST KEEPERS
ELECTRIC TIME SYSTEMS, MASTER CLOCKS, SECONDARY
AND PROGRAMME CLOCKS, TIME RECORDERS
DOOR LOCKS

SUPPLIES OF ALL KINDS—REPAIRS & SERVICE DEPARTMENT

312 INDUSTRIAL TRUST BUILDING .. PROVIDENCE, R. I

KardeX Your Business

CARDS IN SIGHT

MAKE YOUR CARD RECORDS VISIBLE
EVERY KIND OF RECORD CAN BE KARDEXED

One clerk with Kardex can find a given number of record cards more quickly and more accurately than four with cards-in-boxes and you save three salaries

Learn about exclusive features of Kardex. We are authority on cards-in-sight business systems. Find out how Kardex will lower your clerk-cost

American Kardex Company

501 TURKS HEAD BUILDING .. .. PROVIDENCE, R. I.

TELEPHONE UNION 668

The Office Appliance Company

87 DORRANCE ST., PROVIDENCE, R. I.

TELEPHONE UNION 637

RHODE ISLAND DISTRIBUTORS FOR

General Fireproofing Co. ALL-STEEL SAFES

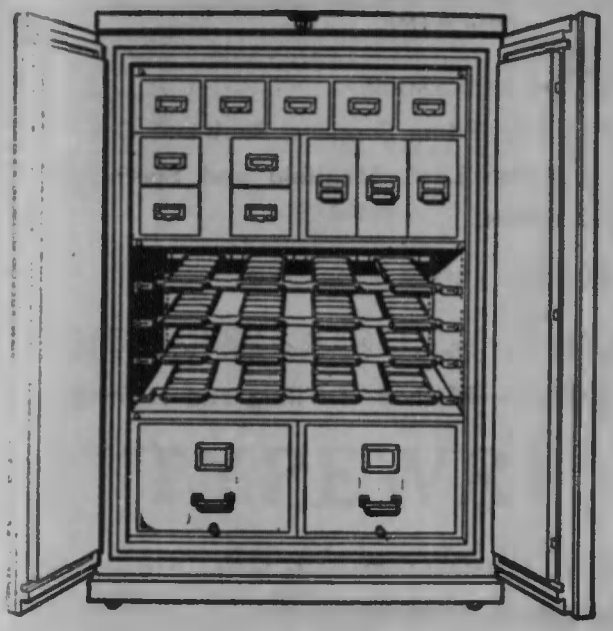

PROTECT
YOUR
RECORDS
YOU
CANT
INSURE
THEM

EDISON-DICK MIMEOGRAPH

DUPLICATES LETTERS
OFFICE AND FACTORY FORMS
DRAWINGS AND MUSIC

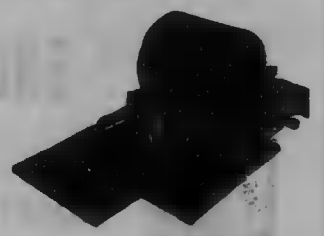

WE ALSO CARRY A COMPLETE LINE OF
SUPPLIES FOR EVERY KNOWN
MAKE OF DUPLICATOR

Glossy Document



SHAW-WALKER

We Make

In our own factory, Filing Supplies, Bank and Commercial Stationery, Loose Leaf, Manifold and Specially Printed and Ruled Forms.

We Simplify

Your Records by offering Expert Advice on the Make-up of your Forms, Method of Filing and Routing of Mail.

We Protect

By Housing your Valuable Records in the "World's Safest Safe" "The SAFE-CABINET."



The Ediphone

BROWN-HOWLAND

"RECORD MAKERS"

We Make We Simplify We Protect

HOSPITAL TRUST BUILDING

UNION 3749

WALTER R. PAINE, Dist. Mgr.

OFFICE FURNITURE, SHELVING
LOCKERS, SUPPLIES

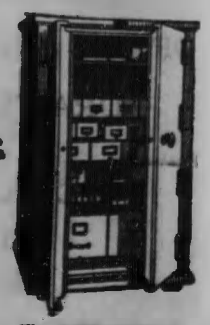

The SAFE-CABINET

E. L. MORRIS & CO.

TELEPHONE
UNION 1214

WOOD OR STEEL

Bank and Office Furniture

SOLE AGENTS

Macy Filing Cabinets—Horrocks Desks
B. L. Marble Chairs



SECTIONAL BOOKCASES

SPECIAL STEEL VAULT EQUIPMENT



CARDS—GUIDES—FOLDERS

8 WEYBOSSET STREET PROVIDENCE, R. I.

TYPEWRITERS

All Makes Sold, Rented, Exchanged and Repaired



TYPEWRITER SUPPLIES

TYPEWRITER FURNITURE

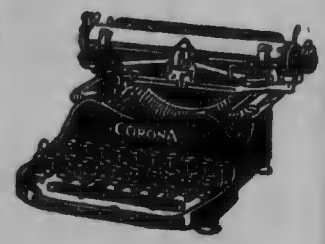

NEILAN TYPEWRITER EXCHANGE

43 WEYBOSSET STREET PROVIDENCE, R. I.

TELEPHONE 3661-3662 UNION

Glossy Document



SHAW-WALKER

We Make

In our own factory, Filing Supplies, Bank and Commercial Stationery, Loose Leaf, Manifold and Specially Printed and Ruled Forms.

We Simplify

Your Records by offering Expert Advice on the Make-up of your Forms, Method of Filing and Routing of Mail.

We Protect

By Housing your Valuable Records in the "World's Safest Safe" "The SAFE-CABINET."



The Ediphone

BROWN-HOWLAND

"RECORD MAKERS"

We Make We Simplify We Protect

HOSPITAL TRUST BUILDING

UNION 374

WALTER R. PAINE, Dist. Mgr.

OFFICE FURNITURE, SHELVING
LOCKERS, SUPPLIES

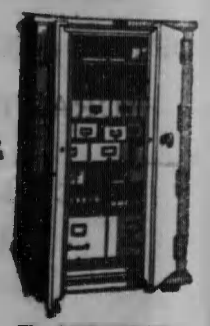

The SAFE-CABINET

E. L. MORRIS & CO.

TELEPHONE
UNION 1214

WOOD OR STEEL

Bank and Office Furniture

SOLE AGENTS

Macy Filing Cabinets—Horrocks Desks
B. L. Marble Chairs

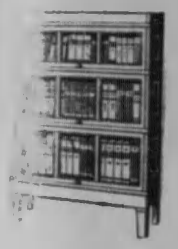

SECTIONAL BOOKCASES

SPECIAL STEEL VAULT EQUIPMENT



CARDS—GUIDES—FOLDERS

18 WEYBOSSET STREET PROVIDENCE, R. I.

TYPEWRITERS

All Makes Sold, Rented, Exchanged and Repaired



TYPEWRITER SUPPLIES

TYPEWRITER FURNITURE

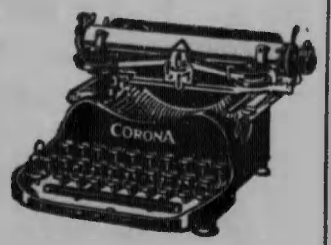

NEILAN TYPEWRITER EXCHANGE

43 WEYBOSSET STREET PROVIDENCE, R. I.

TELEPHONE 3661-3662 UNION

Glossy Document

Burroughs Adding Machine Company

Providence, (R. I.) Office

Adding Machines
Bookkeeping Machines
Calculating Machines

86 WEYBOSSET STREET PROVIDENCE, R. I.

WALTER GLEDHILL, Agency Manager Telephone Union 4606

H. H. HOLMES

Typewriters

Remingtons, Underwoods, L. C. Smiths' Rebuilt and Second-hand, For Sale and to Rent. Special Rental rates to Students. Typewriter Repairing.

Bureau of Employment

Stenographers, Bookkeepers, Office and Store Clerks. H. H. Holmes, Men's Department, Mrs. C. I. Binning, Women's Department.

STUDLEY BUILDING

86 WEYBOSSET STREET PROVIDENCE, R. I.

Telephones Union 2122-2123

OIL BURNING INSTALLATIONS

THE "WOOLLEY" SYSTEM

OF MECHANICAL ATOMIZATION
WITH POSITIVE AIR CONTROL

PERFECT COMBUSTION
HIGHEST EFFICIENCY
EASE OF OPERATION
ECONOMY OF FUEL

E. L. WOOLLEY & COMPANY

434 INDUSTRIAL TRUST BUILDING, PROVIDENCE, R. I.

FUEL OIL OIL BURNERS

Petroleum Heat and Power Co.

BOSTON, MASS.

Providence Office: 906 TURK'S HEAD BUILDING

Contractors for Oil and Oil Burning Equipment

—TO—

Brown University
City of Providence
Turk's Head Building
State of Rhode Island
Butler Exchange Co.
Rhode Island Hospital
AND OTHERS
Rhode Island Hospital Trust Co.
Pawt. School Dept.
Ind. Trust Company

Stowell B. Sherman E. E. Berkander

SHERMAN-BERKANDER CO.

Optometrists

Manufacturing Opticians

268 WESTMINSTER STREET, PROVIDENCE, R. I.

We Examine Eyes and Fit Glasses
Oculists' Prescriptions Filled

All Work Done in Our Own Shops
Optical Repairs

O. H. Woll W. E. Montgomery E. Hanna

PROVIDENCE OPTICAL CO.

335 Westminster St. Providence, R. I.

Wholesale Opticians

LENS GRINDERS TO THE TRADE

Optical Supplies, Cases, Frames, Mountings, Zylonite Goods

NO GOODS SOLD AT RETAIL

At Your Service Telephone Union 2966

CHAS. MILLER & CO.

General Painters and
Hard Wood Finishers

Furniture Repairing and Upholstering
of Every Description

44 POND STREET PROVIDENCE, R. I.

JAMES A. MOZEALOUS

General Painting *Paper Hanging*

Pictures and Picture Framing

Wall Paper, Moulding, Paint, Oils, Varnishes,
Shellac, Window Glass, Etc.

809 Westminster St. Providence, R. I.

Telephone

Glossy Document

C. S. OAKES COMPANY

General Painting Contractors

LARGE RESIDENCE WORK
MANUFACTURING PLANTS
OFFICE BUILDINGS
THEATRES, BANKS

SPECIALISTS IN LARGE CONSTRUCTION WORK

OFFICE
311 BUTLER EXCHANGE
PROVIDENCE, R. I.

PHONE UNION 2970

STARKWEATHER & WILLIAMS CO.

47 Exchange Place

NEW ENGLAND AGENTS FOR THE FAMOUS

Wetherill & Bros. Old Dutch Process Pure White Lead

BLUE VITRIOL

ACIDS OF ALL KINDS, CHEMICALS
DYE STUFFS

DRAUGHTING AND PHOTOGRAPHIC MATERIALS

Glossy Document

U. S. GUTTA PERCHA PAINT CO.

MANUFACTURERS OF

PAINTS AND VARNISHES



THE RICE PROCESS MILL WHITE

THE ORIGINAL AND STANDARD

Dudley, Eddy, Blackstone and Culver Streets
PROVIDENCE, R. I.

Everything in Paints

Also Dealers in

Varnishes, Glues, Glass, Brushes, Shellac

DRUGS AND CHEMICALS

Westcott, Slade & Balcom Co.

OFFICE AND SALESROOM

38, 40 and 42 Washington St. and 41 Eddy St.

Providence, Rhode Island

FACTORY, BATH AND OKIE STREETS

ARTHUR L. SMITH, Pres. and Treas. | HOWARD P. CHACE, Vice-Pres. and Sec'y | EDWARD H. RODMAN, Assistant Sec'y

SMITH & HOLDEN CO.

Dealers in

Paints, Oils, Varnishes, Brushes, Glue and Window Glass

WHOLESALE AND RETAIL

F. O. Pierce Co., Pure House Paint and Fine Colors, Gillespie's Varnishes, Atlantic Fine Carriage Varnishes and Marine Specialties

State Distributors of Strictly Pure Eagle White Lead

24 and 28 SOUTH WATER STREET - PROVIDENCE, R. I.

PAINTS — Wholesale and Retail — *VARNISHES*

Oils, Dryers, Turpentine, Shellac, Alcohol, Stains — Brushes, Bronzes, Enamels, Floor Wax, Glue, Pumice

MARINE SPECIALTIES

OLIVER JOHNSON & CO., INC.
18 to 24 Custom House Street
and 5 Pine Street

WINDOW GLASS

KALSOMINE — Manufacturers' Prices — *PUTTY*

UNION PAINT & VARNISH CO.

GLUES .·. PAINTS
VARNISHES AND BRUSHES

Wholesale and Retail

51 EXCHANGE PLACE PROVIDENCE, R. I.

S. CARLSON & SON

General Painters and Paper Hangers

HARD WOOD FINISHING A SPECIALTY

Fine Wall Papers, Paints, Etc. *Orders promptly attended to*

Telephone Connection

126 PRAIRIE AVENUE - PROVIDENCE, R. I.

Glossy Document

N. L. R. GARDNER, Pres. and Treas. A. A. ADAMS, Secretary

R. L. Greene Paper Co.

Paper and Twine

WHOLESALE

Bond, Ledger, Writing, Book, Blotting and Cover Papers

Blanks, Envelopes, Tags, Boxes and Boxboard

Kraft, Fibre, Manilla, News, Parchment,

Tissue and Toilet Papers, Bags,

Paper Dishes and Twines



ASBESTOS AND MAGNESIA DEPARTMENT

Asbestos and Prepared Roofings, Asbestos Building Materials, Pipe and Boiler Coverings, Fireproof and Insulating Materials of every description.

GARDNER BUILDING

50 Fountain Street, Providence, R. I.

TELEPHONE UNION 6700

OFFICE SUPPLIES

OFFICE SUPPLIES

OFFICE SUPPLIES COMMERCIAL STATIONERY

TEL. 4700 UNION

LOOSE LEAF DEVICES PRINTING and ENGRAVING

PAPER BAGS TWINE BOXES

ALL GRADES, STYLES, WEIGHTS AND SIZES

PAPER TOWELS, DRINKING CUPS, PIE PLATES, BUTTER DISHES

PAPER **GUMMED TAPE** CLOTH

SUPPLIES FOR THE FACTORY, STORE, OFFICE AND HOME
BUSINESS AND PERSONAL STATIONERY

The Largest and Most Complete Stock in Rhode Island

Our Printing and Engraving Department is equipped for Efficient Service. All orders, large or small, receive the same careful attention. Office Forms and Blanks of Every Description.

Dennison's COMPLETE LINE

PROVIDENCE PAPER CO.

Leading Paper Dealers and Stationers of Rhode Island

44-46 WEYBOSSET ST. PROVIDENCE, R. I.

Glossy Document

SAILLANT PAPER CO.

4-6 BEACON AVENUE

PAPER AND PAPER PRODUCTS

Bags—Twine—Corrugated Boxes
and Specialties

M. S. ALPER & SON

DEALERS IN

PAPER STOCK AND EXCELSIOR

All Kinds of Waste Paper

299-305 ALLENS AVENUE, PROVIDENCE

Long Distance Telephone

Telephone
Broad 1965-W

Warehouses
9-16 ASH STREET

A. BAZAR

WHOLESALE DEALER AND PACKER OF

Paper Stock and Metals

155 WILLARD AVENUE

PROVIDENCE, R. I.

You ***receive greater returns*** from the money invested in ***City Directory advertising*** than from the same amount of money invested in any other advertising medium.

ESTABLISHED 1870

JOSEPH A. MILLER & COMPANY

PATENTS

Solicitors of United States and Foreign Patents. Experts in Patent Litigation.

European, Canadian and American Patents for Inventions, Designs and Trademarks Procured Promptly.

Researches Made to Determine the Validity of American and Foreign Patents.

Cable Address "MILLER PROVIDENCE"
W. U. T. Code Used

435 Butler Exchange

PROVIDENCE - RHODE ISLAND

Glossy Document

PATENTS

CHAS. H. LUTHER, Patent Attorney

Over Thirty Six Years Experience in Providence

U. S. and Foreign Patents

Designs and Trade-Marks Researches Made

Prints and Labels Registered Preliminary Examinations

Room 510 Case-Mead Building

76 Dorrance Street

Formerly Asst. Examiner,
U. S. Patent Office
Electro-Chemical &
Metallurgical Division

CHARLES P. HIDDEN

Patent Solicitor

Offices, 512-513 GROSVENOR BUILDING
10 WEYBOSSET STREET
PROVIDENCE, R. I.

Foreign and Domestic Patents
Chemical, Mechanical
and Electrical Inventions

HOWARD E. BARLOW
Twenty-Seven Years Practice in Providence

ESTABLISHED 1857

ALEX P. BROWNE
Patent Counsel

ARNOLD & BARLOW

Patent Attorneys

UNITED STATES AND FOREIGN

Copyrights—PATENTS—Trade-Marks

Solicited and Litigated

425 BUTLER EXCHANGE - PROVIDENCE, R. I.

Practitioner in the U. S. Supreme and Circuit Courts

Foreign and Domestic Patents and Trade-Marks Secured

HORATIO E. BELLOWS

Patent Lawyer

Offices, 424-425 Industrial Trust Building

49 WESTMINSTER ST. PROVIDENCE, R. I.

Cable Address, Western Union Code—BELLOWS, Providence

Arthur Arnold Armington

SOLICITOR OF

UNITED STATES AND FOREIGN

PATENTS

DESIGNS—TRADE-MARKS—COPYRIGHTS

Specialist in Textile-Machinery Cases

Expert in Machine Design and Construction

530-531 INDUSTRIAL TRUST CO. BUILDING

Telephone Union 7267

Glossy Document

PATENTS

Free Booklet Highest References Best Results

ALL BUSINESS GIVEN PROMPT AND PROPER ATTENTION

INVENTORS ARE INVITED TO WRITE FOR FULL PARTICULARS and INFORMATION

WATSON E. COLEMAN, Patent Lawyer, 624 F. St., Washington, D.C.

PATTERN MAKING

IN ALL ITS BRANCHES

FRED W. WATTS

(Successor to L. L. NORTHUP)

52 and 54 PAGE STREET PROVIDENCE, R. I.

TELEPHONE

GOODWIN-BRADLEY PATTERN CO.

PATTERN AND MODEL MAKERS

Wood or Metal, and Gated Work

214 OXFORD STREET PROVIDENCE, R. I.

TELEPHONE

JOHN A. GLEDHILL

PATTERN AND MODEL MAKER

Small or Large Work of all Descriptions

WOOD NOVELTIES

107 FRIENDSHIP STREET, PROVIDENCE, R. I.

Telephone 2202 Union

J. M. BAKER PATTERN CO.

Wood and Metal Patterns

also MODEL MAKING

BRASS FINISHING AND TURNING OF ALL KINDS
WOOD TURNING AND WOOD WORKERS

TELEPHONE UNION 5532

114 WEST EXCHANGE STREET — 29 MASON STREET

PROVIDENCE, RHODE ISLAND

ROBERT P. O'BRIEN

Successor to WHITAKER & O'BRIEN

Wood and Metal Pattern Makers

(FIRST CLASS MACHINE TOOL DEPT. CONNECTED)

Patterns made for all kinds of Brass or Iron Castings and Gated Work a specialty. Special attention given to Break-down Work. Estimate cheerfully given.

TELEPHONE CONNECTION

86 CALVERLEY, STREET, PROVIDENCE

Louis Fabian Bachrach

Photographs of Distinction

At-Home Portraits, Wedding Parties, Family Groups (Especially of Children), Miniatures, Restoring, Copying and Enlarging, Color Portraits, Frames of Individuality.

311 Westminster St. Telephone 4311—4312 Union Providence, R. I.

Bachrach Studios also in Boston, Worcester, Hartford, Springfield, New York, Philadelphia, Baltimore and Washington; and (during the summer) at Newport, R. I., Southampton, L. I., Magnolia, Bar Harbor and Hyannis.

DEVELOPING PRINTING Telephone 1588 West ENLARGING COPYING

MARWES FOTOGRAPHIC FINISHING COMPANY

LARGEST AND BEST EQUIPPED PLANT IN NEW ENGLAND—24 HOUR SERVICE

1850 WESTMINSTER STREET
PROVIDENCE, R. I.

AMATEUR FINISHING G. A. BURNHAM COMMERCIAL AND PORTRAITS

Glossy Document

Picture Frames—Platers

WALTER B. CLARK

PICTURE FRAME MAKER AND GILDER

Antiques Restored. Restoring of Paintings, Antique Mirrors, Designing, Bleaching of Engravings, Wood Carving

ESTIMATES FURNISHED

131 WASHINGTON STREET .. PROVIDENCE, R. I.

TELEPHONE

PROVIDENCE ELECTROTYPING AND PLATING WORKS

Gold, Brass, Silver, Copper and Nickel Plating

Oxidizing, Bronzing, Lacquering, Iron, Brass and Steel Polishing

78 Friendship Street Providence, R. I.

GEORGE PRICE, Proprietor

JOHN F. BRADY

Electro Deposits of Gold and Silver

Electro Plating and Finishing in all its branches for the Manufacturing Jeweler and Kindred Trades

71 FRIENDSHIP STREET - PROVIDENCE, R. I.

LEROY J. MARVEL

Electroplating and Coloring

93 SABIN STREET - PROVIDENCE, R. I.

ELEVATOR A

Plumbing, Heating and Supplies

ALLENSON & REYNOLDS

Formerly with PHILLIPS & PHILLIPS

PLUMBING

Steam and Hot Water Heaters, Hot Air Furnaces and Ventilating, Stoves, Ranges, Etc.

TIN ROOFING AND JEWELERS' BLAST WORK

84 BROAD STREET, PROVIDENCE, R. I.

EDWARD BARRY

FIRST-CLASS SANITARY PLUMBING

"Standard"

Plumbing Fixtures, Mean Modern Bathrooms

Why not enjoy the comforts and benefits that come from up-to-date plumbing? See us about styles, specifications cost of installing, etc. You'll find the latter is more than offset by the value that good plumbing adds to your house—whether it be new or old

Gas and Steam Fitting *Jobbing a Specialty*

1487 BROAD STREET .. PROVIDENCE, R. I.

TELEPHONE

ESTABLISHED 1871 INCORPORATED 1901

THE P. & J. TIERNEY CO.

Distributors of

Ruud Automatic Gas Water Heaters

Plumbing and Heating

520 WESTMINSTER ST. PROVIDENCE, R. I.

Narragansett Equipment Company

INCORPORATED

PRESTON R. WALKER, Manager

PLUMBING and HEATING

SHEET METAL WORK

247 BROAD STREET .. PROVIDENCE, R. I.

TELEPHONE UNION 7046-W

Glossy Document

ALFRED C. A. ROBINSON

Plumbing, Steam and Hot Water Heating

JOBBING PROMPTLY ATTENDED TO

TELEPHONE UNION 6373

65 HOSPITAL ST., PROVIDENCE, R. I.

AMERICAN PLUMBING CO.

FINE SANITARY PLUMBING

19 SOUTH MAIN STREET, PROVIDENCE, R. I.

TELEPHONE UNION 1567

PATRICK S. BURNS

Steam and Gas Fitting and Piping

General Repairing on Gas and Coal Stoves
Also Hot Water Fronts Connected
Furnaces and Steam Boilers
Grates and Linings

111 1-2 BEACON AVENUE .. PROVIDENCE, R. I.

C. P. BRENNAN

Plumbing

Plumbers' Supplies, Gas and Steam Piping and Drain Laying

218 THAYER STREET, corner WATERMAN
PROVIDENCE, R. I.

BENJAMIN T. PECK

DEALER IN

Plumbers', Steam and Gas Fitters' Supplies

Norwich Boilers
Steam and Water Radiation

249-255 EDDY STREET, PROVIDENCE
Telephones, 2805—2806 Union

PHILLIPS LEAD & SUPPLY CO.

Manufacturers and Jobbers of

FINE SANITARY PLUMBING APPLIANCES

PLUMBERS', STEAM AND GAS FITTERS' SUPPLIES, LEAD PIPE, SHEET LEAD

Offices and Salesrooms

91, 93, 95 SOUTH MAIN ST., PROVIDENCE, R. I.

Frank Dupuis Company, Inc.

Plumbing and Heating Engineers

Designers and Constructors of Steam, Water, Vapor, Vacuum and Industrial Heating Systems. Mill and Power Plant Piping and Equipment. Water Supply Systems, Oil Burning Equipment and Vacuum Cleaners. *Estimates on Request*

599 Main Street .. .. Pawtucket, R. I.

Telephone Pawtucket 80—81

Glossy Document

Telephone Gaspee 193-W

DEAN PLUMBING COMPANY

S. ANASTOS, Proprietor, Formerly of the 668 Aero Squadron U. S. A.

SANITARY PLUMBING

Bar and Soda Fountain Work a Specialty
Steam and Gas Fitting

All Orders, Large or Small, will Receive Prompt Attention

327 DEAN STREET, PROVIDENCE, R. I.

TEMPERATURE REGULATORS GAS WATER HEATERS

FRED T. MURPHY

Heating Contractor for the Home

All Makes of Boilers
Steam, Gas and Hot Water Pipe Fitting in All Branches
Boilers Retubed
Steam Supplies and Specialties
REPAIRS AND GENERAL PIPE FITTING
ASBESTOS COVERINGS

90 WAVERLY ST. Telephone West 1617-W **PROVIDENCE, R. I.**

PUTNAM HEATING BOILERS

Can Be Seen At

73 SO. MAIN STREET, PROVIDENCE, R. I.

Putnam Foundry & Machine Co.

THE JOHN F. COX COMPANY

Heating Contractors

Steam, Gas and Hot Water Pipe Fitting in all Branches
Steam Supplies and Specialties. Boilers Retubed.
Repairs and General Pipe Fitting.

Office and Shop, 74 RICHMOND ST., PROVIDENCE

TELEPHONE CONNECTION

James M. Smith, Pres. and Gen. Mgr. — Edward W. Gibbs, Sec'y and Treas.

The Smith-Gibbs Co.

Successors to Providence Office of The H. B. Smith Co.

Heating Contractors

Office, 11 SOUTH MAIN STREET
Shop and Warehouse, 7 and 9 Leonard Street
PROVIDENCE, R. I.

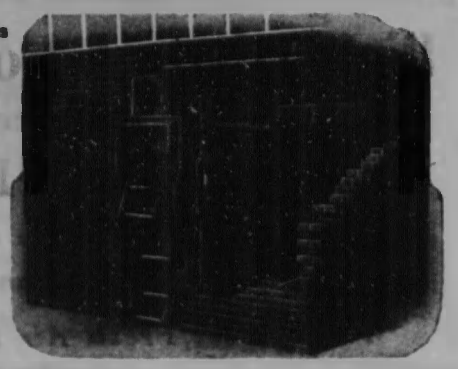

ALLEN & REED, Inc.

Steam Supplies

Pipe Fittings, Valves, Packing and Specialties for Steam, Gas, Water, Oil and Air

ENGINEERS AND CONTRACTORS

Steam and Hot Water Heating Apparatus, Boilers and Boiler Tubes

178 DORRANCE ST., PROVIDENCE

NIGHTINGALE & CHILDS CO.

(W. H. WILLIAMS, Manager Providence Office)

Contractors for all kinds Heat and Cold Insulations

Asbestos and 85% Magnesia Steam Pipe and Boiler Covering Material in Stock

SIL-O-CEL INSULATING BRICK AND POWDER

SWARTWOUT { Steam Traps, Steam and Oil Separators, Exhaust Heads / Open Type Feed Water Heaters / Rotary Ball Bearing Ventilators

506 INDUSTRIAL TRUST BLDG. PROVIDENCE, R. I. — 205 CONGRESS STREET BOSTON, MASS.

R. F. MORSE COMPANY

R. F. MORSE, Treasurer

MANUFACTURERS OF

Morse Shaking, Cutting and Damping Grate

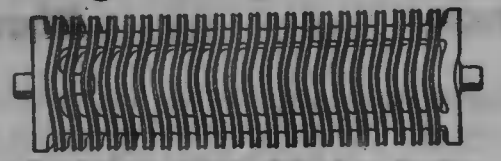

New England Agents for Boiler Room Supplies

86 Weybosset Street PROVIDENCE, R. I.

Glossy Document

Richardson & Boynton Company

MANUFACTURERS OF

"Richardson" Heating Boilers

For Steam and Water

Hot Water, Tank and Laundry Heaters

"PERFECT" Fresh Air Heaters

"PERFECT" Cooking Ranges

"RICHARDSON" Vapor-Vacuum-Pressure Systems

The "RICHARDSON" One-Pipe Heating Systems

The Simplest and Most Economical System of Heating

Thousands in use giving universal satisfaction

OFFICE AND SALESROOMS

428-429 INDUSTRIAL TRUST BUILDING, PROVIDENCE

L. C. HASKINS, Manager TELEPHONE UNION 28

Turner Heating Company

137 DYER ST. cor. FRIENDSHIP

TELEPHONE UNION 6732

Providence .. .. Rhode Island

GRINNELL COMPANY

INCORPORATED

EXCLUSIVE SALES COMPANY FOR

General Fire Extinguisher Company

MANUFACTURERS OF

Wrought, Cast Iron and Brass Pipe, Fittings, Valves, and Specialties for Steam, Water and Gas

Complete Engineering and Construction Service, Automatic Sprinklers
Industrial Piping, Heating and Power Equipments

FITTINGS PIPE VALVES

Hydrant and Underground Installations, Etc. Miscellaneous
Mill Piping at Day Rates

GALVANIZING

We make a specialty of Galvanizing Screws, Bolts, Rods,
Marine and Builders' Hardware

Estimates and Proposals Furnished to Interested Parties

GRINNELL COMPANY

INCORPORATED

Salesrooms, 260 West Exchange Street

PROVIDENCE - RHODE ISLAND

Offices in all Principal Cities

Glossy Document

THE C. J. FOX COMPANY

Manufacturing Printers

FOLDING BOXES

JEWELRY CARDS AND TAGS

236 Aborn Street Providence, R. I.

Remington Printing Co

J. E. HURLEY, PRESIDENT B. P. MOULTON, TREASURER

PRINTERS PUBLISHERS LITHOGRAPHERS
Half-Tone Engravers Half-Tone Printers

CATALOG MAKERS

19 Abbott Park Place
NEXT TO ROUND TOP CHURCH PROVIDENCE, R. I.

TOWNSEND, F. H.
PRINTER
PROVIDENCE, R. I.

TELEPHONE UNION 1663

What Cheer Printing Company

Posters, Show and Bill Board Advertising
Car Signs and Window Cards
Programs and Commercial Printing

46 CHESTNUT STREET PROVIDENCE, R. I.
CORNER OF PINE Waite-Thresher Building

John F. Greene Company

JOHN A. BELCHER, Owner

SERVICE PRINTERS

Telephone 978 Union

55 Pine Street Providence, R. I.

ESTABLISHED 1870

E. A. Johnson & Company

PRINTERS

57 WEYBOSSET STREET

PROVIDENCE, R. I.

Manufacturers and Specialists
In

Machine Bookkeeping Supplies
Modern Loose Leaf Devices
Accounting Forms and
Commercial Printing

AKERMAN COMPANY

56 PINE STREET

Standard Printing Company

WM. L. CHATTERTON, Treas. and Manager

GENERAL PRINTERS

56 PINE STREET .. .. PROVIDENCE, R. I.

Glossy Document

CELLULOID BUTTONS ESTABLISHED 1894 LODGE SUPPLIES

THE WILLIAM R. BROWN CO.

COMMERCIAL PRINTERS

RIBBON AND METAL BADGES

33 EDDY ST., COR. WASHINGTON, PROVIDENCE

NEAR CITY HALL TELEPHONE UNION 1456

FLEXOGRAPH MFG. CO.

COMMERCIAL PRINTERS

MANUFACTURERS OF AUTOGRAPHIC AND ACCOUNT REGISTERS

45 WILLARD AVENUE, PROVIDENCE, R. I.

VISITOR PRINTING COMPANY

PUBLISHERS OF

The Providence Visitor

63 WASHINGTON STREET, PROVIDENCE, R. I.

JOB AND BOOK PRINTING A SPECIALTY
LINOTYPE COMPOSITION TO THE TRADE

Telephone Union 468

For Our Expert Salesman Call Union 6962-W Promises Carefully Made and Faithfully Kept

PREISS PRINTING CO.

We Relieve You Of All Details and Deliver a Finished Product GENERAL PRINTING WHEN, AND AS YOU WANT IT Automatic Printing Presses Enable us to deliver "Rush Work" on Time

Expert Advice on all kinds of Advertising and Publicity Work

9 CHESTNUT STREET

Junction of Empire, Weybosset, Broad and Chestnut Sts.

PROVIDENCE, - RHODE ISLAND

When You Want

PRINTING

OF CHARACTER

Wedding Announcements
Letter Heads
Bill Heads
Statements
Envelopes
Cards
Advertising Novelties
Programs
Booklets
Placards
Blotters
Blank Forms

SEND YOUR ORDER TO

C. T. McKEAN

214 Case Mead Building - 76 DORRANCE STREET

Prompt Delivery *Telephone* *Right Prices*

J. EVERETT HAMMOND RUTH M. CHADBOURNE

TYPE
BORDERS
BRASS
RULE
LEADS

Only Independent Supply House in New England Established 1896

Printing Machinery, Tools, Type, Brass Rule Leads, Slugs, Wood Goods, Bronzes, Etc. The Highest Grade of Printers' Goods. Bond and Writing Papers. Envelopes and Shipping Tags at Mill Prices. Wedding Invitations

HAMMOND & CHADBOURNE

128 DYER ST., PROVIDENCE

THE MULTICOLOR SALES CO.

RHODR ISLAND DISTRIBUTORS

Multicolor Press Multicolor Autofede
Mail-o-meter Automat Check Endorser
Mail-o-meter Mail-o-meter Junior
Mentges Folding Machine
Marchant Calculating Machine

A. B. TRUDEAU, Mgr. 37 WEYBOSSET STREET

Telephone Union 5158

Glossy Document



CHARLES J. JAGER COMPANY

33 CANAL STREET, PROVIDENCE, R. I.

New England Distributors

DEMING HAND AND POWER PUMPS. DEMING HYDROPNEUMATIC WATER SYSTEMS
BROWNWALL GASOLINE AND KEROSENE ENGINES
ALSO WINDMILLS, TANKS, TOWERS, MOTORS AND GENERATORS
In Stock at Providence

Main Office, 15 CUSTOM HOUSE STREET, BOSTON, MASS.
Branch Store, 13 EXCHANGE STREET, PORTLAND, ME.

CARY
EDWIN F.
REALTOR
1402 TURKS HEAD PROVIDENCE

G. L. & H. J. GROSS

INSURANCE *REAL ESTATE*

Fire	Mortgages
Liability	Auctioneers
Plate Glass	Appraisers
Liability Bonds	Manufacturing Property
Sprinkler Leakage	Central Property
Accident and Disability	Suburban Property

MANAGERS OF ESTATES

170 Westminster St., Providence, R. I.

Glossy Document

E. C. WELLS LAND CO.

Real Estate Developers

We pay the best price for farm lands suitable for House Lots in New England

HOME OFFICE

171 Westminster St. Providence, R. I.

ROOM 533

HENRY W. COOKE CO

ESTATE AGENTS

Residence Property
Central Business Property
Manufacturing Plants and Sites

AUCTIONEERS — APPRAISERS

Mortgages

INSURANCE OF ALL KINDS

Hospital Trust Building Providence, R. I.

PATRICK CARTER, President — WILLIAM J. CARTER, Secretary and Treasurer

CARTER REALTY CO.

REAL ESTATE MORTGAGES INSURANCE

32 Westminster Street, Rooms 61 and 62, Providence, R. I.

NASON BROTHERS

REAL ESTATE MORTGAGES — NASON — INSURANCE CARE OF ESTATES

INDUSTRIAL TRUST BUILDING

PROVIDENCE, R. I.

JAMES F. FREEMAN — THOMAS J. FREEMAN

JAMES F. FREEMAN CO.

Real Estate, Mortgages, Fire, Accident, Liability and Workmens' Compensation Insurance

CARE OF ESTATES A SPECIALTY

Fifth Floor, Grosvenor Building, Providence, R. I.

TELEPHONE 329 UNION

Charles F. Hunter

Real Estate

722-723 Hospital Trust Building

Edward McCabe and Son

Real Estate, Auctioneers
Mortgages and Insurance

Room 312 Grosvenor Bldg. 10 Weybosset Street

PROVIDENCE, R. I.

Glossy Document

Established 1890 Telephone Connection

CHARLES J. BURDICK CO.

Real Estate and Fire Insurance

Personal attention given to the Care and Rental of Estates

Office, 17 EXCHANGE PLACE, PROVIDENCE, R. I.

Enterprise Real Estate Corporation

JOSEPH PAOLINO, Manager

Buys and Sells ***REAL ESTATE***

117 BROADWAY .. PROVIDENCE, R. I.

TELEPHONE CONNECTION

WILLIAM A. WILCOX

New England Farms

Country Estates
and Seashore Property

41 West Broad St., Rooms 1-2, Westerly, R. I.

New York Office, 489 FIFTH AVE., ROOM 608

JOSEPH F. MALMSTEAD

Real Estate and Mortgages

ESTATE MANAGER

730 INDUSTRIAL TRUST BUILDING

PROVIDENCE, ... RHODE ISLAND

REAL ESTATE, MORTGAGES AND INSURANCE

WM. H. HERRICK COMPANY

SUITE 620, GROSVENOR BUILDING

Appraisers Notaries Public

ROBERT L. WALKER, President M. E. MAXWELL, Treasurer

ROBERT L. WALKER CO.

MORTGAGES REAL ESTATE
INSURANCE AUCTIONEERS

Money to loan at 5 and 6 per cent. Personal attention given to the care of rental property and to sale of REAL ESTATE in any part of the State

171 Westminster St. and 83 Exchange Place, Providence, R. I.

TELEPHONE 711 UNION

ROBERT McLAUGHLIN

REAL ESTATE

MORTGAGES

426–427 Grosvenor Building Providence, R. I.

TELEPHONE UNION 3870

W. S. TODD, President C. H. DUNLAP, Treasurer

Todd-Mellor Company

Real Estate

Mortgages, Insurance

408 and 409 Grosvenor Bldg., Providence, R. I.

Glossy Document

R. A. HURLEY

MANAGER OF PROPERTY

REAL ESTATE

INSURANCE MORTGAGES

226 Grosvenor Building

10 WEYBOSSET STREET, PROVIDENCE, R. I.

UNION 1800 UNION 1801

JOHN ROBINSON

"Just Real Estate"

307 INDUSTRIAL TRUST BLDG. PROVIDENCE, R. I.

JOHN B. CARPENTER

Real Estate

Mortgages

Insurance

87 WEYBOSSET STREET

F. H. WATSON

REAL ESTATE

Suburban Development a Specialty

171 Westminster Street, Room 214, Providence

HOWARD BUILDING Telephone Connection

TELEPHONE UNION 19 ESTATES CARED FOR

M. HOLLIS ARNOLD

Real Estate, Mortgages

Insurance

ROOMS 635 and 635-A GROSVENOR BUILDING

10 WEYBOSSET STREET PROVIDENCE, R. I.

OWNER AND DEVELOPER MANAGER OF ESTATES

M. A. WHITE

Real Estate and Insurance

Choice Building Lots for Sale on Easy Terms
In all Parts of the City and Suburbs

334 WESTMINSTER STREET - PROVIDENCE, R. I.

Rooms 412 and 419 Telephone Union 3933

TELEPHONE CONNECTION

JOHN R. COTTAM

Realtor for Business Properties

Specialist in Sales and Long Term Leases of
Stores and Central Business Properties.

214-215 Hospital Trust Building, 15 Westminster Street

JOHN O'DONNELL

Real Estate

Loans and Insurance

Estates and Tenements Cared For

1645 WESTMINSTER ST., PROVIDENCE, R. I.

Telephone Connection

Glossy Document

ADELBERT GOFF

Real Estate

Mortgages and Insurance

Estates Rented and Cared For

29 WEYBOSSET ST. .. PROVIDENCE, R. I.

HALLIS N. SMITH

Real Estate and Mortgage Broker

Property Bought and Sold Anywhere in Rhode Island

MORTGAGE INVESTMENTS

TELEPHONE 3831 UNION

Studley Bldg., 86 Weybosset, Rm. 43-A, Providence

O. P. TAYLOR

Insurance

Estates Managed, Real Estate, Investment Securities, Mortgages, Bonds

Telephone Union 2917

218 TURKS HEAD BLDG., PROVIDENCE

TELEPHONE CONNECTION

PETER LAUDATI

Real Estate, Mortgages and Builder

NOTARY PUBLIC

87 WEYBOSSET ST., Room 50, PROVIDENCE, R. I.

EVENINGS AT 307 POCASSET AVENUE

Telephone Office 7644 Union

HERBERT C. CALEF

Real Estate Mortgages and Insurance

Shore Lots a Specialty

AUCTIONEER *NOTARY PUBLIC*

613 and 614 Grosvenor Building .. Providence, R. I.

WM. A. BAGGOTT & CO.

Real Estate

Mortgages

Insurance

Auctioneers

JACKSON BUILDING

511 WESTMINSTER ST.

PROVIDENCE, R. I.

REAL ESTATE

SALES—RENTALS

MORTGAGES

FIRST—SECOND

INSURANCE

EVERY KIND

AUCTIONEERING

QUICK RESULTS

HOMES BUILT

EASY PAYMENTS

6% GUARANTEED 6%

Do you get 6% to 12% on your Savings? If Not, Buy Profit Sharing Certificates of The Co-Operative Investment Company of Rhode Island! Shares $10 Each, Cash or Installments! Secured by Real Estate! Never Pay Less Than 6% Dividends Quarterly! Sold by the Trustee (Tel. Union 519)

LEON E. DANFORTH

NOTARY PUBLIC

SUITE 405-A, CASE-MEAD BLDG.

76 DORRANCE STREET, PROVIDENCE, R. I.

REAL ESTATE *MORTGAGES*

Tel. Union 269-R *Room 318*

FIRE
LIFE
MARINE
ACCIDENT
AUTOMOBILE
LIABILITY
PLATE GLASS
INSURANCE

E. A. BESSER,

334 Westminster Street,

Providence, R. I.

Glossy Document

HENRY P. STONE

Real Estate, Mortgages and Insurance

Personal Attention Given to the Care
and Settlement of Estates

86 WEYBOSSET STREET, Room 29

Telephone PROVIDENCE, R. I.

Telephone Union 860-R Manager of Estates

JOHN D. BOGOSIAN

INSURANCE OF EVERY DESCRIPTION

REAL ESTATE

Room 522 Grosvenor Bldg. 10 Weybosset Street

PROVIDENCE, R. I.

NOTARY PUBLIC Telephone Union 4791

M. M. KARIAN

REAL ESTATE MORTGAGES
INSURANCE

318 Grosvenor Building 10 Weybosset Street
PROVIDENCE, RHODE ISLAND

Telephone Union 4042 Residence, 287 Highland Ave., Tel. Angell 1577

WILLIS H. WHITE

Real Estate, Mortgages
Insurance
Surety Bonds

49 WESTMINSTER ST., Room 717, PROVIDENCE, R. I.

PATRICK F. CANNING

Auctioneer *Real Estate*
Mortgages *Insurance*

SALES OF REAL ESTATE AT AUCTION A SPECIALTY
Agent Columbia Land Co., "Sea View Plat"

32 Westminster St., Rooms 31 and 32, Providence, R. I.
TELEPHONE

WILLIAM D. GOFF CO.

Insurance and
Real Estate

PHONES—777-778—UNION

171 Westminster St. Howard Bldg.

PROVIDENCE, R. I.

Union 1668 TELEPHONES West 1911-R

TREFFLE DAMOUR

Real Estate
Mortgages and Insurance

526 INDUSTRIAL TRUST BLDG. PROVIDENCE, R. I.

Glossy Document

BENJAMIN H. JACKSON
Real Estate—Insurance
Estates Managed, Mortgages Placed
Houses Constructed

My specialty is the development of vacant tracts of land. If you have one or several vacant lots on your hands let me show you how you can build upon them and procure a good income. Will build and furnish money to home builders. I also offer apartments for rent on the east side with heat, hot water, and janitor service; furnished and unfurnished. See me when you are in the market for one.

INSURANCE placed in Strong Companies

317 GROSVENOR BUILDING PROVIDENCE, R. I.

ANTONIO CORRENTE, President MARIANO C. CORRENTE, Treasurer

A. & M. C. CORRENTE
REAL ESTATE CO.

Managers of Estates *Italian Interpreters*
Mortgages *Insurance*

INVESTMENT SECURITIES

415 ATWELLS AVENUE PROVIDENCE, R. I.

TELEPHONE GASPEE 664

Real Estate All Kinds — Real Estate Appraiser

E. O. CARD
RHODE ISLAND FARM SPECIALIST

TELEPHONE CONNECTION

107 WESTMINSTER STREET PROVIDENCE, R. I.

THE ALLEN ESTATE AGENCY
Real Estate and Insurance

IN ALL ITS BRANCHES

GENTLEMEN'S COUNTRY ESTATES AND FARMS A SPECIALTY
SURETY BONDS

68 MAIN STREET EAST GREENWICH, R. I.

STEPHEN D. WATSON
REAL ESTATE MORTGAGES
SUBURBAN DEVELOPEMENT

268 WESTMINSTER ST., PROVIDENCE, R. I.

ROOM 7

THOMAS K. FISHER & CO.
Real Estate, Mortgages
Money to Loan, Insurance

1026 GROSVENOR BLDG., PROVIDENCE, R. I.

PHONE UNION 6977

GALEN E. PIERCE
REAL ESTATE
INSURANCE *MORTGAGES*

211 HOSPITAL TRUST BLDG., PROVIDENCE, R. I.

TELEPHONE UNION 4500

IT IS IMPORTANT TO YOU

That you should be correctly listed in the City Directory. In a recent law suit the records of the Boston Directories of 1869-1870 and 1871 were accepted as important evidence in the disposal of a fortune. Make *sure* you are correctly listed each year.

Glossy Document

JOHN AUSTIN & SON

Gold and Silver Refiners, Assayers and Sweep Smelters

74-76 Clifford Street - Providence, R. I.

Horace Remington & Son Co.

GOLD *REFINERS* SILVER



Assayers and Sweep Smelters

Office, 91 FRIENDSHIP ST., PROVIDENCE, R. I.

Works, 37 GARNET STREET

ROBERT W. OTIS, Pres. CHAS. E. OTIS, Sec'y and Treas.

OTIS BROTHERS COMPANY

Gold, Silver and Platinum Refiners

Assayers and Sweep Smelters

Office, 187 EDDY STREET

Works, corner Blackstone and Culver Streets

PROVIDENCE, R. I.

H. F. CARPENTER & SON

THE C. P. GOLD PEOPLE

Gold and Silver Refiners

ASSAYERS AND SWEEP SMELTERS

58 and 60 Page Street .. Providence, R. I.

PHONE 4930-UNION

HENRY B. WRIGHT

Gold and Silver Refiner and Assayer

53 SABIN STREET PROVIDENCE, R. I.



THE OWL DINING ROOMS

FRANK J. HARRISON, Prop.

OPEN 11 A. M. TO 7:30 P. M.

The best food obtainable, prepared in a spotless kitchen by a wonderful cook and served promptly in our cozy dining rooms.

Special Lunch

For Ladies and Gentlemen

256 WESTMINSTER STREET

UPSTAIRS OVER RICHARDS

THE FAR EAST

Finest

Chinese and American Restautant

In New England

Ladies' Orchestra Beautiful Private Booths and Dining Hall

Telephone Union 3347

230 WESTMINSTER ST., PROVIDENCE

Glossy Document

ROOFING J. T. MAGUIRE COMPANY

Felt, Gravel and Slag, Slate and Metal, Asphalt Floors, Etc.

DEALERS IN ROOFING MATERIALS

Builders and Traders Exchange, 75 Westminster St. Telephones 117-118 Union

118 SPRING ST., PAWTUCKET Telephone 613 Pawtucket

We do all Kinds of Shingling and General Jobbing

and Specialize on

NEPONSET TWIN SHINGLES

WEATHERPROOF, SPARKPROOF, DURABLE and HANDSOME

Agents for ART CRAFT ROOFING

Your finished Neponset Roof will cost no more than wooden shingles and will be vastly more attractive. We also lay Roll Roofings where lower cost is desired. Phone or write for sample—or let us call and give you our price on your completed roof.

PHONES : Gaspee 750 — West 1282-R

G. H. SPENCER ROOFING CO.

1129 Westminster Street Providence, R. I.

Phone : Union 3668 R. STORM, Manager

ELABORATED ROOFING CO.

Elaborated Roofs stand for Durability, Reliability and Perfection

Call for Estimates

Office : 51 Empire St., Caesar Misch Bldg. Warehouse : Aborn & Cove Sts.

PROVIDENCE, RHODE ISLAND

NARRAGANSETT SUPPLY CO.

Roofing Contractors and Jobbers

ROOFINGS PAINTS

"Natroco Varnishes"

830 Eddy Street Providence, R. I.

Telephone Broad 2891

HAYWARD RUBBER CO.

Wholesale and Retail Dealers in

Rubber Goods of Every Description

Also Leather Trunks, Suit Cases and Bags

Raincoats, Oil and Rubber Clothing, Automobile and Bicycle Tires, Rubber Footwear, Matting, Tubing, Belting and Packing, Steam and Garden Hose.

NATIONAL BUILDING

85 WASHINGTON ST., Next to Strand Theatre, PROVIDENCE, R. I.

Coles Block, 273 Main Street, Pawtucket, R. I.

ESTABLISHED 1876 C. S. JONES, Manager INCORPORATED 1896

HOPE RUBBER COMPANY

WHOLESALE—RETAIL

Raincoats, Oil and Rubber Clothing, Druggists' Sundries, Rubber Matting, Boots, Shoes, Rubber Tubing, Etc. Bicycle and Auto Tires, Gloves, Sporting and Mechanical Goods. A complete line of Hose, Belting and Packing in Stock.

Office and Salesroom:

93 and 97 WESTMINSTER ST. PROVIDENCE, R. I.

Headquarters of Crocker System Rubber Stores

Mechanical Fabric Company

Manufacturers of

INDIA RUBBER

THREAD AND

CARD CLOTH

Works and Office, Sprague St., Providence, R. I.

ESTABLISHED 1874

DAVOL RUBBER COMPANY

Manufacturers of

Fine Rubber Goods

In Soft and Hard Rubber

OFFICE AND WORKS, POINT STREET

PROVIDENCE, R. I.

Glossy Document

D. W. FLANAGAN — L. Q. PAQUETTE



Providence Scale and Supply Company

Scales—Mill Supplies—Belting

Grocers' and Butchers' Supplies—Scale Repairs

125 WASHINGTON STREET PROVIDENCE, R. I.

TELEPHONE 1392 UNION

McDowell Designing and Dressmaking School

M. L. CHAPLIN, Prop.

PATTERNS AND MODELS FROM LATEST IMPORTATIONS
PUPILS DESIGN AND MAKE THEIR OWN GARMENTS
WHILE LEARNING

DESIGNING DRAFTING
DRESSCUTTING PATTERNS

ESTABLISHED 20 YEARS

335 WESTMINSTER ST., Rooms 20-21, PROVIDENCE, R. I.

ESTABLISHED 1900

SWEENEY SCHOOL OF SHORTHAND

PRIVATE INDIVIDUAL INSTRUCTION
No Class Work
Day or Evening
152 Friendship Street
Send for catalog
Providence

MOSES BROWN SCHOOL

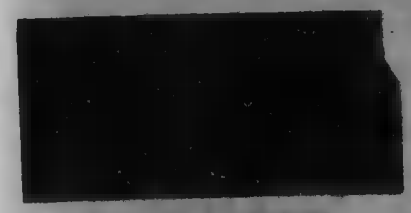

VIEW OF GYMNASIUM

TWO DEPARTMENTS

Upper School, College Preparatory
Lower School for Younger Boys
Resident and Day Pupils in both Departments. Full Program of a Country Day School

ADDRESS

For Catalogue and Information
SETH K. GIFFORD, Ph. D., Principal

257 Hope St., Providence, R. I.

38th YEAR "THE PUBLIC KNOWS" 38th YEAR

CHILDS BUSINESS COLLEGES

WE TRAIN AND PLACE YOU
New pupils begin every Monday—Day and Evening Free Employment Department
Elevators—290 WESTMINSTER ST., PROVIDENCE, R. I.
"The School of Thoroughness"

BRYANT & STRATTON

Since 1863 the STANDARD School
for Business Training

Occupies 45,000 Square Feet in the Butler Exchange,
arranged specially for its use, also annex
in Lauderdale Building

Alexander Hamilton Institute

NEW YORK CITY

1201-1202 UNION TRUST BUILDING

TELEPHONE—UNION 972

PROVIDENCE, RHODE ISLAND

HARRY H. ULLMAN, Resident Manager

Glossy Document

D. W. FLANAGAN



L. Q. PAQUETTE

Providence Scale and Supply Company

Scales—Mill Supplies—Belting

Grocers' and Butchers' Supplies—Scale Repairs

125 WASHINGTON STREET PROVIDENCE, R. I.

TELEPHONE 1392 UNION

McDowell Designing and Dressmaking School

M. L. CHAPLIN, Prop.

PATTERNS AND MODELS FROM LATEST IMPORTATIONS

PUPILS DESIGN AND MAKE THEIR OWN GARMENTS WHILE LEARNING

DESIGNING DRAFTING

DRESSCUTTING PATTERNS

ESTABLISHED 20 YEARS

335 WESTMINSTER ST., Rooms 20-21, PROVIDENCE, R. I.

ESTABLISHED 1900

SWEENEY SCHOOL OF SHORTHAND

PRIVATE INDIVIDUAL INSTRUCTION

No Class Work

Day or Evening

152 Friendship Street

Send for catalog

Providence

MOSES BROWN SCHOOL

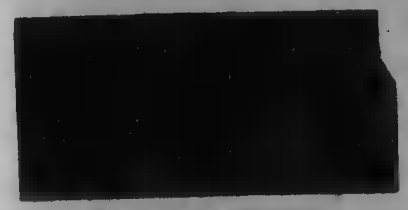

VIEW OF GYMNASIUM

TWO DEPARTMENTS

Upper School, College Preparatory
Lower School for Younger Boys
Resident and Day Pupils in both Departments. Full Program of a Country Day School

ADDRESS

For Catalogue and Information

SETH K. GIFFORD, Ph. D., Principal

257 Hope St., Providence, R. I.

38th YEAR "THE PUBLIC KNOWS" 38th YEAR

CHILDS BUSINESS COLLEGES

WE TRAIN AND PLACE YOU

New pupils begin every Monday—Day and Evening Free Employment Department

Elevators—290 WESTMINSTER ST., PROVIDENCE, R. I.

"The School of Thoroughness"

BRYANT & STRATTON

Since 1863 the STANDARD School for Business Training

Occupies 45,000 Square Feet in the Butler Exchange, arranged specially for its use, also annex in Lauderdale Building

Alexander Hamilton Institute

NEW YORK CITY

1201-1202 UNION TRUST BUILDING

TELEPHONE—UNION 972

PROVIDENCE, RHODE ISLAND

HARRY H. ULLMAN, Resident Manager

Glossy Document

Estimates Cheerfully Given Telephone West 1286

UNION SCREEN CO.

Manufacturers of the

"CHALLENGE" Sliding Window Screen

Also Metal Weather Strips for Windows and Doors
Porch Screening a Specialty

CUSTOM MADE DOORS

OFFICE AND FACTORY

306 CARPENTER STREET PROVIDENCE, R. I.

WILLIS S. PINO

SEEDSMAN

Grower and Importer of Flower and Vegetable Seeds,
Bulbs, Etc., Tools, Fertilizers
and Florists' Supplies

41-43 WASHINGTON, Cor. EDDY ST., PROVIDENCE

ATLAS SHEET METAL WORKS, Inc.

Cornices
Ventilators
Skylights

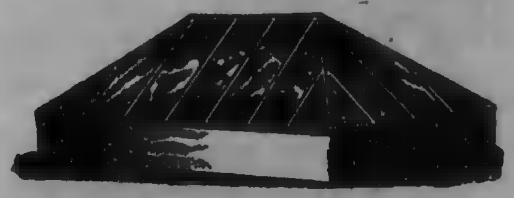

Metal Ceilings, Gutters, Conductors, Smoke Pipes,
Stove Pipes, Asbestos, Tin and Slate Roofing

SHEET METAL WORK OF EVERY DESCRIPTION

Estimates on Contract Work for Buildings given upon
application. Special Attention given to all
kinds of Repair Work.

233 and 237 DYER STREET, PROVIDENCE, R. I.

TELEPHONE UNION 1740

C. G. BRUNNCKOW CO.

ESTABLISHED 1887 LOUIS GUENTHER, General Manager INCORPORATED 1904





Metal Covered Lease Rods

Manufacturers of

Copper and Galvanized Iron Cornice Work

LEADERS VENTILATORS METAL WINDOWS
GUTTERS FINIALS METAL MOULDINGS
SKYLIGHTS FIRE-DOORS WOODEN MOULDINGS,
(Metal Covered)

Slate Roofing

ASBESTOS "CENTURY" ROOFING
CORRUGATED
TIN, COPPER, CORRUGATED
IRON ROOFING

Office and Factory, 223-231 GLOBE ST., PROVIDENCE, R. I.
TELEPHONE 934 UNION

TELEPHONE UNION 6780 INCORPORATED 1898

The Clason Architectural Metal Works

ROOFERS

for every type of building

SHEET METAL WORK

of every description
Contract, Jobbing and Repair Work Solicited

428-432 KINSLEY AVENUE .. PROVIDENCE, R. I.

The Anderson Sheet Metal Company

Formerly Alex Anderson & Co.

Sheet Metal Workers

INDIRECT HEATING AND VENTILATION, BLOWER WORK,
SMOKE PIPES AND SMOKE BREECHING
AGENTS FOR THE "FOUR LEAF CLOVER" VENTILATOR

TELEPHONE GASPEE 477-W

168 CARPENTER STREET .. PROVIDENCE, R. I.

Glossy Document

PROVIDENCE CORNICE CO.

Architectural Metal Work

Cornices, Bay Windows, Balustrades and Skylights
Tin, Copper and Slate Roofing, Gutters and Conductors,
Asbestos Roofing for Carpenters or we apply it ourselves

Metal Windows with Underwriters Label

And all work of every description known to the Sheet Metal Workers' Trade

309-311 CANAL STREET, PROVIDENCE, R. I.

TELEPHONE 1638 UNION

GEORGE LEE

Heating, Ventilating and Sheet Metal Working

MILL WORK A SPECIALTY

642 BROADWAY .. PROVIDENCE, R. I.

Telephone Connection

STRAUSS COMPANY

TIN, SHEET IRON AND METAL WORK

**Finials, Skylights, Gutters, Conductors,
Ventilators, Copper, Tin and Corrugated
Iron Roofing and Metal Ceilings**



***All kinds of Jobbing and Repairing
Promptly Attended to***

Telephone Connection 368-370 RICHMOND STREET, PROVIDENCE, R. I.



ALLENSON BROTHERS

***Tin Plate, Sheet Iron and
Copper Workers***

Dealers in Stoves, Ranges and Furnaces

Metal Roofing and Repairing of all kinds

9 STEEPLE STREET, PROVIDENCE

New England Ventilating and Heating Co.

W. S. WILLIAMS, President and Treasurer



***Ventilators, Blowers, Exhaust Fans,
Sheet Metal Work***

Of Every Description

Ventilating of Mills, Dye Houses, Public Buildings and Theatres. Labor-Saving Systems for Carrying Cotton, Wool and Rags, Turbine Fans For Forced Draft Under Boilers.

926 MANTON AVE., PROVIDENCE

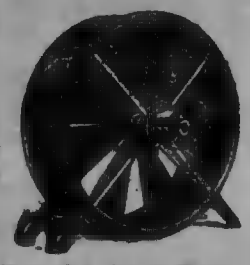

6 to 48 inches in stock

12 to 48 inches in Stock

PHONE UNION 2650 PHONE ANGELL 2350-W

EDMUND A. ENGLISH

Successor to S. FRANK CHASE

TIN PLATE AND SHEET IRON WORKER

Tin Roofing and General Jobbing

Furnaces and One Pipe Heaters

Agent for Barstow's Celebrated Bay State Furnaces and Combination Heater

25 RANDALL STREET, PROVIDENCE, R. I.

90 0/0

of all advertising mediums are discarded before they are a year old.

The Directory Lasts Twelve Months

After the New One comes out—
your adv. in the Directory is still good, for Directories are seldom entirely discarded while they hold together. They are either kept for reference or for home use, while a new one is bought for the office.

Even After Five Years—
some of these Directories will be in active use. Your adv. is still in service.

Do you want Long Lived Advertising?

SAMPSON & MURDOCK CO.

14 GREENE STREET, .. PROVIDENCE, R. I.

Glossy Document

TELEPHONE ESTABLISHED 1887

GATES & WILSON

WHAT CHEER SHIRT CO.

IMPORTERS—MAKERS

EXCLUSIVE SHIRTWEAR

107 WESTMINSTER STREET .. PROVIDENCE, R. I.

QUALITY SHOES and HOSIERY

FOR THE

WHOLE FAMILY

PRICES MODERATE

E. Callow Co.

ESTABLISHED 1880

THOMAS F. PEIRCE & SON

SHOES, HOSIERY AND RUBBERS

173 to 177 WESTMINSTER STREET

PROVIDENCE, R. I.

SULLIVAN COMPANY

FRED S. FENNER, President

FINE SHOES AND HOSIERY FOR MEN AND WOMEN

BANISTER'S SHOES FOR THE BETTER GRADES

159 WESTMINSTER STREET, PROVIDENCE, R. I.

Room 252, Butler Exchange

Womens' and Misses Shoes at Lower Prices

SIZES 1 to 9 Widths AAA to EE

WHITMORE'S *Shoe Shop*

UP-STAIRS IN THE BUTLER EXCHANGE

White Satin Pumps Dyed Any Color

2nd Floor Saves $2

Palm Oil Curd **SOAP**

Veg-Ol Equal to Olive Oil **SOAP**

Chips or Bars

Soap Powder

For Mill Floors

—

Established 1860

Incorporated 1904

LET US SUPPLY YOU

J. O. DRAPER CO.

MADE IN PAWTUCKET R. I.

TEXTILE SOAPS

Nottingham Curd Tallow Chip

No. 2 and No. 3 Chip **SOAP**

Special Fig Soaps for Woolens and Worsteds made with Red Oil and Vegetable Oils

We Sell Tallow and Oils

Soapine

French Laundry Soap

KENDALL'S NAPHTHA SOAP

QUALITY AND QUANTITY

KENDALL MFG. CO. PROVIDENCE Established 1827

Glossy Document

SAMUEL HANSON, President B. ROGERS, Vice-President DANIEL McIVER, Sec. & Treas.

Original Bradford Soap Works
INCORPORATED

"Ye Olde English Soap"

TEXTILE SOAPS

Blackstone and Gay Streets Providence, R. I.

A. POIRIER
DISTRIBUTOR FOR
PARKO-SOAP
WASH YOUR HANDS WITHOUT WATER
NOXAL OTTO POLISH
KEEP YOUR AUTO ALWAYS LIKE NEW
138 WENDELL STREET .. PROVIDENCE, R. I.
TELEPHONE WEST 3345-W

The F. E. Chester Mfg. Company
Importers and Wholesale Dealers in
Stationery, Sporting Goods and Fireworks
ALSO MANUFACTURERS OF FISHING TACKLE AND CORK TILE
Office, 3 PINE STREET PROVIDENCE, R. I.
Factory, Bellefont, Rhode Island

ANDREW HARRIS
Wholesale and Retail Dealer in
Guns, Fishing Tackle and Sporting Goods
Sporting and Blasting Powder, Aetna Dynamite, Fuse, Etc.
Saw Filing, Key Fitting, and all kinds of Repairing
51 WASHINGTON STREET, PROVIDENCE, R. I.
TELEPHONE CONNECTION

TELEPHONE GASPEE 545

HERBERT M. ATHERTON
Livery, Boarding and Sale Stable
Satisfaction Guaranteed
Fine Livery
14 BATTEY STREET - PROVIDENCE, R. I.
JUST OFF BROADWAY



STEEL LETTER STAMPS AND ROLLS
STEEL TYPE
"Everstamp"
Single Letters and Figures are the Strongest Made
ALL SIZES IN STOCK
Henry A. Evers Company
44 WASHINGTON STREET
PROVIDENCE, R. I.

The Edward H. Adams Company
MAKERS OF
RUBBER STAMPS AND SEALS
METAL BADGES AND CHECKS
STENCILS AND COPPER STAMPS
We Sell and Repair all makes of Numbering Machines, Daters, etc.
95 WESTMINSTER STREET, PROVIDENCE, R. I.

Glossy Document

Look for this Seal — MAURICE C SMITH CO. STAMPS PROVIDENCE, R. I. Quality Since 1892 — *It Stands for Quality*

THE VALUE OF

RUBBER and METAL STAMPS
BRASS STENCILS, Etc.

DEPENDS ENTIRELY ON

QUALITY, SERVICE and PRICE

WHEN YOU REQUIRE

Rubber Stamps	Brass Stencils	Numbering Machines
Steel Stamps	Paper Stencils	Metal Daters
Brass Stamps	Stencil Ink	Typewriter Ribbons
Inking Pads	Stencil Paste	Carbon Paper
Stamp Inks	Stencil Brushes	Rubber Bands
Band Daters	Marking Brushes	Pens
Band Numberers	Stencil Board	Pencils
Sign Markers	Burning Brands	Writing Inks
Notary Seals	Door Plates	Mucilage
Corporation Seals	Badges	Glue'
Wax Seals	Check Protectors	Oil

and other like articles too numerous to mention

Just Call, Write or Phone

QUALITY—Will please you

PRICE—Surprise you

BUT Best of All You'll Get

ONE DAY SERVICE

MAURICE C. SMITH COMPANY

RUBBER STAMPS METAL

STENCILS, OFFICE SUPPLIES

35 WESTMINSTER ST. .. PROVIDENCE, R. I.

TELEPHONE CONNECTION

CHANDLER & COMPANY

SUPERIOR STEEL STAMPS

STENCILS, SEALS, EMBOSSING DIES, BURNING BRANDS, BRASS CHECKS AND LABELS

Manufacturers of the CELEBRATED SUPERIOR Hand Cut Steel Alphabets And Figures

40 CLIFFORD ST., PROVIDENCE, R. I.

ESTABLISHED 1850

A. A. WHITE COMPANY

Manufacturers

RUBBER STEEL STAMPS COPPER BRASS

Badges, Brass Checks, Numbering Machines (all makes) Inks, Pads, Daters Branding Irons, Sign Markers, Stamp Ribbons, Stencil Paste and Brushes, House Numbers and Plates, Office Signs, Patterns and Window Letters Etc.

STENCILS and SEALS

114 WESTMINSTER ST. PROVIDENCE, R. I.

CENTRAL FALLS PROVIDENCE PAWTUCKET

E. L. FREEMAN CO.

STATIONERS and PRINTERS

OFFICE SUPPLIES

RHODE ISLAND'S OLDEST STATIONERS

CRUSHED TRAP ROCK

THE NEW HAVEN TRAP ROCK CO.

4000 TONS STORAGE

IMMEDIATE TRUCK DELIVERY

For Highway and Building Construction

70 POINT STREET
PROVIDENCE

67 CHURCH STREET
NEW HAVEN, CONN.

Glossy Document

R. G. HAZARD, President

INCORPORATED 1882

PROVIDENCE WAREHOUSE CO.

Storage and Forwarding of General Merchandise

W. A. BOWEN, Manager

TELEPHONE 726 UNION



Large Rooms Small Charges

Peoples Storage Warehouse Co.

Sanitary Sun Dry Storage—Household Goods Secured in vermin and insect-proof iron rooms, free from moisture (dampness causes furniture to fall apart.)

FREE INSURANCE UPON APPLICATION

RHODES ST. AND ALLENS AV E
PROVIDENCE
Connected by Rail
Telephone Union 1382
Eddy Street Cars every 10 Minutes

R. C. McQUEENEY, Pres. Phones Union 7690, 7691

Cady Moving & Storage Co.

STORAGE WAREHOUSES

Covered, Padded Motor Vans for Local and Long Distance Moving

Separate Locked Compartments. Pianos and Furniture Packed and Shipped to all parts of the country

OFFICE AND STOREHOUSES
62 to 70 DUDLEY ST., PROVIDENCE

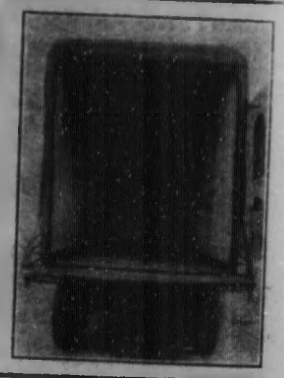

ORRIN E. JONES

Office Telephone 1440 Gaspee

STORAGE WAREHOUSES

For Fine Household Effects, Etc., Packing, Crating, Shipping and Transferring

Office, 936 WESTMINSTER ST., PROVIDENCE

53 TO 67 CENTRAL STREET 9 TO 23 WEST FRIENDSHIP STREET

STOREHOUSE TELEPHONES
81 GASPEE 82 GASPEE 1643-W UNION

J. LeROY FOSTER, Pres. & Treas. WALTER WYMAN, Sec'y and Mgr.

BROADWAY STORAGE COMPANY

FIREPROOF STORAGE
For Furniture and Household Goods

SPECIAL ROOMS
For Trunks, Pianos, Paintings and Statuary

PACKERS
Of all Household Effects, China, Bric-a-Brac, Pianos, Paintings, Furniture, etc.

FORWARDERS
To all Western Points

MOVING
Long-distance moving by auto trucks

SALES-ROOM
Appraising, Buying and Selling of Household Furniture, Pianos and Antiques

SAFE DEPOSIT BOXES $3.00 PER YEAR
Accessible 8 A. M. to 6 P. M.

Information and complete estimates on request

14 MERRILL STREET, JUNCTION FEDERAL STREET AND BROADWAY
TELEPHONE GASPEE 676

Terminal Warehouse Co., of R. I.

(INCORPORATED)

WM. M. HARRIS, Jr., General Manager

STORAGE

FOR ALL KINDS OF MERCHANDISE

By rail or water in our new modern warehouses, being the finest and largest storage plant in Southern New England.

Side tracks Seventy-five Cars Capacity
LOW RATES

Building equipped with sprinkler system and carries the lowest insurance rate in Rhode Island.

ALLENS AVENUE
Foot of Oxford Street
Freight Address: South Providence
Telephone Broad 3390



BUILDING B

Merchants Cold Storage and Warehouse Co.

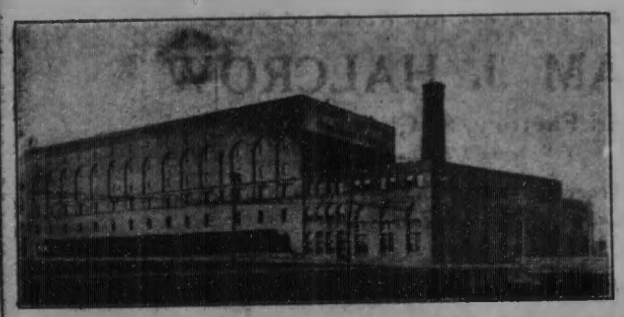

WAREHOUSING and DISTRIBUTING

Fur Storage
Railroad Connection

Capacity 3,000,000 cubic feet

No. 160 Kinsley Avenue
PROVIDENCE, R. I.
Telephone Union 410

Glossy Document

RHODE ISLAND WAREHOUSE CO.

Established 1866 Incorporated 1899

STORAGE

Cotton, Cotton Yarn, Wool and Wool Yarn

General Merchandise

ROBERT P. BROWN, Treas.

90 FRIENDSHIP ST.

PROVIDENCE, R. I.

Telephone Union 1810



H. M. ROSENBAUM & SON

Dealers in and Manufacturers of

New and Second Hand Store Fixtures

OF EVERY DESCRIPTION

Fixtures for Grocery, Market, Delicatessen, Clothing, Dry Goods, Candy, Cigar, Variety, Millinery, Shoe, Bakery, Saloons, Jewelry, Restaurants, Drug and Fruit Stores

842 WESTMINSTER STREET, PROVIDENCE, R. I.

TELEPHONE UNION 1143-R

YOU CAN SEE

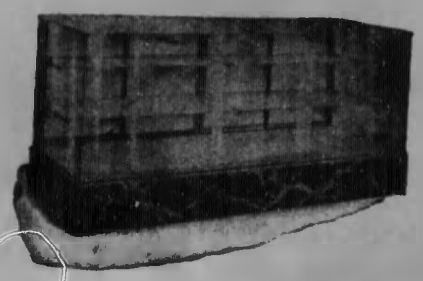

MY

Store and Office

FIXTURES

IN ALMOST EVERY LARGE STORE IN PROVIDENCE

Ask any of them about my Work and Prices

WILLIAM J. HALCROW

Office and Factory, 88 Clifford Street

Telephone 3728 Union

I will call at your Store or Office and estimate everything that Cabinet Makers can make

MIRRORS, PLATE AND WINDOW GLASS

JOHN NORTON

PLASTERER and STUCCO WORKER

Ornaments of Every Variety and Style always on hand

ALL JOBBING PROMPTLY ATTENDED TO

OFFICE AND SHOP

47 SOUTH MAIN ST., PROVIDENCE

Box 43 Builders and Traders Exchange

Residence, 975 Chalkstone Avenue, Providence, R. I.

TELEPHONE



New Amsterdam Casualty Co.

BALTIMORE, MD.

Surety and Fidelity Bonds

Probate, Court, Contractor, Corporation, Employees, Bank, Fraternal Revenue, License and Bail Bonds, and Bonds, of every description

PROMPTLY AND REASONABLY

1036-1037 GROSVENOR BLDG., PROVIDENCE, R. I.

WILLIAM M. P. BOWEN, General Agent and Attorney

JACOB WIRTH & CO., Inc.

SOLE DISTRIBUTORS FOR

"ConcordAde"— A Syrup From Grapes

General Office and Plant

227 TO 231 WEST EXCHANGE STREET

TELEPHONE UNION 2211

Glossy Document

HERBERT W. GARDNER FRANK M. GARDNER

The House of Gardner

Tailors

146 WESTMINSTER ST. .. PROVIDENCE, R. I.

TRIPP & OLSEN

High Class Tailors

94 Westminster Street, Providence, R. I.

TELEPHONE UNION 5301-W

FRENCH TAILORING CO.

H. SOLOMON, Proprietor

Expert Ladies' Tailors and Habit Makers

Furs and Fur Repairing

LEDERER BUILDING, ROOMS 609 AND 610

139 MATHEWSON ST. .. PROVIDENCE, R. I.

The New York Dress Pleating & Button Co.

Rooms 409-410-411 FLETCHER BUILDING, 212 UNION ST.

Telephone 4792-W Union

MANUFACTURERS OF ALL KINDS OF PLEATINGS, PINKINGS AND BUTTON COVERINGS, ALSO NEW GOODS SPONGED AND PRESSED. LATEST DESIGNS OF PLEATED SKIRTS A SPECIALTY

Hem stitching and button holes on all kinds of materials
Also sewing silks at lowest prices

Only Exclusive Dress Pleating Works in the City

HOSIERY AND HANDKERCHIEFS FOR THE ENTIRE FAMILY AT LOWER PRICES THAN AT ANY OTHER DEALER IN THE CITY

J. MONSCHEIN, Proprietor OFFICE ROOM 409

THE COMPLETE LINING STORE

D. S. SALISBURY & CO.

ESTABLISHED 1888

The Supply House of Providence for

Embroidery Cotton and Tailors' Trimmings

49 WASHINGTON ST., PROVIDENCE, R. I.

Providence Taxi-Service Company

Taxi Cabs and Touring Cars to Rent
By the Trip, Hour, Day, Week or Season

TELEPHONE 4466 UNION

15 UNION STREET NEAR FOUNTAIN STREET
PROVIDENCE, R. I.

The Remington School of Dancing

(LILLIAN H. REMINGTON, Instructor)

Modern Fancy Russian Ballet and Toe Dancing Taught in all Branches

ACADEMY, 14 GREENE STREET, PROVIDENCE
RESIDENCE, 135 BRIDGHAM STREET

Phone 256-R Gaspee

Multigraphed Letters when properly done serve every purpose of the actual typewritten letters at a fraction of the cost for quantities. Our work is considered excellent by those who have tested it. You will pass the same judgement after the first trial.

WRITE FOR PARTICULARS

List & Letter Service Department

246 SUMMER STREET, BOSTON 9, MASS.

Glossy Document

HERBERT W. GARDNER FRANK M. GARDNER

The House of Gardner

Tailors

146 WESTMINSTER ST. .. PROVIDENCE, R. I.

TRIPP & OLSEN

High Class Tailors

94 Westminster Street, Providence, R. I.

TELEPHONE UNION 5301-W

FRENCH TAILORING CO.

H. SOLOMON, Proprietor

Expert Ladies' Tailors and Habit Makers

Furs and Fur Repairing

LEDERER BUILDING, ROOMS 609 AND 610

139 MATHEWSON ST. .. PROVIDENCE, R. I.

The New York Dress Pleating & Button Co.

Rooms 409-410-411 FLETCHER BUILDING, 212 UNION ST.

Telephone 4792-W Union

MANUFACTURERS OF ALL KINDS OF PLEATINGS, PINKINGS AND BUTTON COVERINGS, ALSO NEW GOODS SPONGED AND PRESSED. LATEST DESIGNS OF PLEATED SKIRTS A SPECIALTY

Hem stitching and button holes on all kinds of materials
Also sewing silks at lowest prices

Only Exclusive Dress Pleating Works in the City

HOSIERY AND HANDKERCHIEFS FOR THE ENTIRE FAMILY AT LOWER PRICES THAN AT ANY OTHER DEALER IN THE CITY

J. MONSCHEIN, Proprietor OFFICE ROOM 409

THE COMPLETE LINING STORE

D. S. SALISBURY & CO.

ESTABLISHED 1859

The Supply House of Providence for

Embroidery Cotton and Tailors' Trimmings

49 WASHINGTON ST., PROVIDENCE, R. I.

Providence Taxi-Service Company

Taxi Cabs and Touring Cars to Rent
By the Trip, Hour, Day, Week or Season

TELEPHONE 4466 UNION

15 UNION STREET NEAR FOUNTAIN STREET
PROVIDENCE, R. I.

The Remington School of Dancing

(LILLIAN H. REMINGTON, Instructor)

Modern Fancy Russian Ballet and Toe Dancing
Taught in all Branches

ACADEMY, 14 GREENE STREET, PROVIDENCE
RESIDENCE, 135 BRIDGHAM STREET

Phone 256-R Gaspee

Multigraphed Letters when properly done serve every purpose of the actual typewritten letters at a fraction of the cost for quantities. Our work is considered excellent by those who have tested it. You will pass the same judgement after the first trial.

WRITE FOR PARTICULARS

List & Letter Service Department

246 SUMMER STREET, BOSTON 9, MASS.

Glossy Document

J. M. ANDERSON

LIGHT AND HEAVY TEAMING AND TRUCKING

IN ALL ITS BRANCHES



Safe, Machinery and Boiler Moving a Specialty

CONTRACTING OF ALL KINDS

---

70 Clifford Street
Providence, - - Rhode Island
TELEPHONE 3666 UNION

Telephones Union 1101-1102

Anything Anywhere Anytime Transportation Co.

ALL PACKARD TRUCKS

BRADBURY L. BARNES, Manager

44 Washington Street Providence, R. I.

Steam Rollers and Stone Crushers to Let
Light and Heavy Teaming
Steam Shovel and Dredge Work

Bitumen, Asphalt and Macadam Work a Specialty. Crushed Stone. Foundation Stone
Heavy Duty Motor Trucks to Let

T. J. QUINN & SON

Contractors and Teamers

Dealers in Boilers, Engines, Derricks, Steam Drills and Pumps

TELEPHONE CONNECTION

99-103 MENDON ROAD ASHTON, R. I.

We move anything, anywhere, by team or motor truck

Lefrancois Transfer and Teaming Co.

JOS. O. LEFRANCOIS, Proprietor

Light and Heavy Teaming
General Trucking

Woonsocket Office, 357 Arnold St.
Phones, 1000 and 1001

Providence Office, 38 Hay St.
Phone, Union 319

Providence Ash Company

REMOVE ASHES FURNITURE MOVING

General, Local and Long Distance Auto Trucking

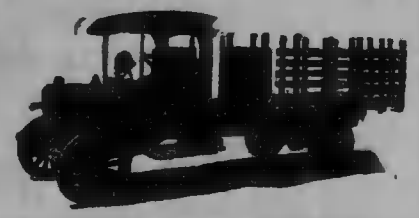

843 Potter Ave. near Cranston St.
Telephone Connection

Glossy Document

Teaming and Trucking

T. W. WATERMAN, President and Treasurer — E. H. HARRALL, Asst. Treasurer

TELEPHONES { 449 Union / 979 "

T. W. WATERMAN COMPANY
(INCORPORATED)

Light and Heavy Teaming and Expressing in all its Branches

5 TON MOTOR TRUCK

36 Double Low Gears, 11 Double Carts 3 Lumber Reaches,
14 Express Wagons, 5 Large N. Y. Trucks, Gears of 25-Ton Capacity

SAFE AND MACHINERY MOVING A SPECIALTY

26 WEST EXCHANGE ST. Opposite New Passenger Station PROVIDENCE, R. I.

PERRY'S EXPRESS COMPANY

Pawtucket and Providence and Local Express

Long Distance Trucking. Families Removed and Parties Accommodated. Pianos and Safes Carefully Removed

Office, 133 DEXTER STREET, PAWTUCKET, R. I.
Telephone 186 Pawtucket — Providence Office, 88 Hay Street, Phone Union 319

C. B. DEIGNAN

TELEPHONES UNION 7246
BROAD 3097-R

Trucking, Piano and Furniture Moving
By Careful and Competent Men

LOCAL AND LONG DISTANCE

Personal Attention Given — Parties Accommodated

TRUCKS EQUIPPED WITH PNEUMATIC TIRES

434 BROAD STREET .. .. .. PROVIDENCE, R. I.

AFFLECK'S MOTOR EXPRESS

Local and Long Distance Trucking

PIANO MOVING—FURNITURE MOVING
WE SPECIALIZE ON HEAVY WORK
FURNITURE PACKED, CRATED AND FORWARDED

77 FOUNTAIN ST. PROVIDENCE, R. I.
TELEPHONE

PROVIDENCE EXPRESS COMPANY
J. H. DAVIS, Proprietor

Light and Heavy Expressing Auto Service
Long Distance Trucking



Forwarders to all parts of the City and Suburban Points. Orders by Mail or Telephone will receive prompt attention. Parcels collected and delivered in Arlington, Cranston, Olneyville, Johnston, Mount Pleasant, Elmwood and vicinity.

151 Dorrance St. PROVIDENCE, R. I.
Office Telephone 1579 Union

Res. 325 Webster Ave., Cor. Bailey St., Arlington, R. I. Telephone 653 West

GEO. A. PYNE

AUTO TRUCKING

17 PENNSYLVANIA AVE. PROVIDENCE, R. I.
TELEPHONE BROAD 3777-W

Residence, 157 Benedict Street
Telephone West 1063-W

Office
Telephone Union 4155-R

JOSEPH FRATUS

GENERAL TRUCKING
BY PACKARD TRUCKS

74 NORTH MAIN ST. PROVIDENCE, R. I.

COAKLEY'S EXPRESS
T. F. COAKLEY, Proprietor



Furniture and Piano Remover

Long Distance Motor Trucking

RESIDENCE:
33 Madison St., Elmwood, R. I.
Telephone 4826 Broad

Telephone 1563-R Gaspee

Office: 194 Cranston St., Providence

Glossy Document

PHONE UNION 1747 W. F. BROWN

THE MARNE EXPRESS CO.

FORMERLY BROWN'S MOTOR EXPRESS

TRUCK AND FURNITURE MOVING

LONG OR SHORT DISTANCE WORK

61 BROAD STREET, - PROVIDENCE, R. I.

TIROCCHI BROTHERS

SALVATORE TIROCCHI, Mgr.

Motor Trucking

LOCAL AND LONG DISTANCE TRUCKING

TRUCKS WITH DUMPING BODIES

Garage: 131 FARMINGTON AVE. Residence: 371 DYER AVE.

PHONE WEST 3280

CRANSTON, RHODE ISLAND

TELEPHONE WEST 2042

GEORGE CORPRON

General Trucking

PIANO AND FURNITURE MOVING

STRAW RIDES AND PARTIES

12 ALVERSON AVENUE, PROVIDENCE

HEBERT'S EXPRESS

WOONSOCKET AND PROVIDENCE

AND LOCAL EXPRESS

LONG DISTANCE TRUCKING

Families Removed Carefully and Parties Accommodated

MACHINERY AND PIANO MOVING

TELEPHONE 178 363 WILLOW ST., WOONSOCKET, R. I.

"The Denby is a better Motor Truck"

WRIGHT-DENBY TRANSPORTATION CO.

(CLARENCE E. WRIGHT, Mgr.)

DISTRIBUTORS OF

"DENBY TRUCKS"

1 TO 5 TON CAPACITY

LOCAL and LONG DISTANCE TRUCKING

115 WATERMAN AVE., EAST PROVIDENCE, R. I.

Telephone East Prov. 930

Providence Auto Trucking Co.

Teaming and Trucking

Light or Heavy

WE SPECIALIZE ON HEAVY

DUMP TRUCK WORK



TRUCKS RENTED BY THE DAY OR HOUR

183 POND ST., Cor. Winter St., PROVIDENCE, R. I.

COUTU BROS.

GARAGE

Distributors of SELDEN TRUCKS

Local and Long Distance Moving Piano and Furniture Moving a Specialty

Trucking of all Kinds

RAILROAD, Cor. Fales CENTRAL FALLS, R. I.

Telephone 159-W Pawtucket

TELEPHONES { UNION 2051 / GASPEE 329-R

HASSENFELD BROTHERS

JOBBERS & CONVERTERS

COTTON GOODS, Etc.

Mill Remnants and Seconds *U. S. Goods a Specialty*

216-220 North Main Street, Providence, R. I.

Glossy Document

This Directory is Covered With

Interlaken Book Cloth

THE STANDARD SINCE 1883

150 DIFFERENT COLORS

15 DIFFERENT PATTERNS

8 DIFFERENT GRADES

MADE BY

Interlaken Mills

Arkwright and Harris, R. I.

Providence Office
1101 Turks Head Building

New York Office
18-20 Thomas Street

E. C. BUCKLIN
Treasurer

H. H. BUCKLIN
Asst. Treas.

Jenckes Spinning Company

TIRE FABRICS

Jenckes Knitting Machine Co.
Manufacturers of
Invincible Full Automatic Seamless Hosiery Knitting Machines

335 BARTON STREET, PAWTUCKET, R. I.

M. C. SMITH, President and Treasurer — K. E. POTTER, Secretary

E. DE F. WILKINSON CO.

Importers and Manufacturers of

CALICO PRINTERS AND ENGRAVERS' SUPPLIES

Agents for Baker's Cotton Printers' Blankets. N. E. Agents for Flexible Compound.

48 Exchange Place — Providence, R. I.

TELEPHONE CONNECTION

CRANSTON WORSTED MILLS

BRISTOL, RHODE ISLAND

Manufacturers of

Worsted and Mohair Yarns

In White and Colors for all kinds of Manufacturing Purposes

Also Novelty Yarns of all kinds. Genappe Yarns

CHARLES B. ROCKWELL, Treasurer

Glossy Document

American Multiple Fabric Co.

MANUFACTURERS OF

Patent Multiple and Tubular Woven Fabrics

For Dryer Felts, Calico Printers' Blankets, Drawing and Preparing Aprons for Worsted, Webbing, Etc., Etc. Baker's Tubular Fabric, Hydraulic and Fire Hose and Multiple Woven Fabrics for Special Purposes

183 HARTFORD AVENUE .. PROVIDENCE, R. I.

JAMES McDOWELL, President
Residence, 166 Eastwood Ave.
Providence, R. I.

SAMUEL H. WALSH, Treasurer
24 Michigan Ave.
Providence, R. I.

Pawtuxet Valley Dyeing Co., Inc.

PHENIX, RHODE ISLAND

DYERS AND FINISHERS OF

WORSTED, WOOLEN & COTTON YARNS
KNITTED & WOVEN FABRICS
WINDING & SPOOLING

Factory, BROOKSIDE MILL, HARRIS, R. I.
P. O. Box 355 Phenix, R. I.

Freight, HARRIS, R. I.
Telephone 9-W Valley

Providence Office, 100 Fountain St., Room 105

GEORGE E. BOYDEN & SON

Ladies', Men's, Children's and Infants' Cashmere Fashioned and Seamless Hosiery. . . .

86 CRARY STREET .. PROVIDENCE, R. I.

General Silk Importing Company, Inc.

Raw and Thrown Silk

Silk on Spools, Cones, Quills and Beams, Dyed Silk for all Purposes

Providence Office
Howard Building, Room 519
Telephone, Union 4604

Main Office
25 Madison Ave., New York City
Telephone, 2181 Madison Square

National Spun Silk Co., New Bedford, Mass.
SPUN SILK
PHONE NEW BEDFORD 4340

LYMANSVILLE COMPANY

MAKERS OF

WORSTED YARNS

Worsted Serges and Cheviots

Office, INDUSTRIAL TRUST BLDG., PROVIDENCE

WILLIAM H. LISTER, President
ROBERT W. LISTER, Sec. and Asst. Treas.
JAMES JAY LISTER, Treasurer

CENTREDALE WORSTED MILLS

WORSTED YARNS

DRESSER SPOOLS IN SKEINS

CENTREDALE - - RHODE ISLAND

LORRAINE REMNANT ROOM

COTTON - SILK - WOOL

REMNANTS and SECONDS

From Providence take Smithfield Ave. car to Mineral Spring Avenue

PAWTUCKET - - RHODE ISLAND

Glossy Document

BLODGETT & ORSWELL CO.

Manufacturers of

John J. Clark's Spool Cotton
B. & O. Brands Manufacturing Threads

Mills and Main Office - PAWTUCKET, R. I.

CHICAGO BRANCH, 412 SOUTH WELLS ST.
NEW YORK BRANCH, 118-120 EAST 25th ST.

INCORPORATED 1889

PAWTUCKET DYEING & BLEACHING CO

BLEACHERS and DYERS
COTTON YARNS AND STOCKINET

Office, 200 FRONT STREET - - PAWTUCKET, R. I.
Works, CENTRAL AVENUE

LeBon Bleach and Dye Works

JOHN KINNIBURGH

Bleachers, Dyers and Mercerizers
Custom Winding on Cones or Tubes

Cotton Yarns, Tapes, Braids, Threads, Hosiery, Rubber Linings, Etc.
Artificial Silks a Specialty
1115 Central Avenue, Pawtucket, R. I., U. S. A.

FREDERIC R. MASON, Pres. and Treas. — Established 1805, Incorporated 1902 — W. J. BURTON, Secretary

THE ROBERT D. MASON CO.

BLEACH, DYE AND MERCERIZE

All kinds of Cotton Yarns and Threads, in WARPS AND SKEINS, also Wind on Quills, Tubes and Cones. We dye FAST COLORS for all Purposes

CAPACITY 35,000 POUNDS DAILY

Works at SOUTH WOODLAWN .. PAWTUCKET, R. I.

Bleachers and Dyers for more than 115 years

UNION WADDING CO.

DEALERS IN

COTTON, COTTON WASTE AND PAPER STOCK
OF ALL KINDS

Manufacturers of Cotton Wadding, Batting and Machinery Waste

OFFICE AT PAWTUCKET, RHODE ISLAND

Joseph B. McIntyre, Pres. — Attmore A. Tucker, Sec. — Charles C. Marshall, Treas
Charles A. Horton, Vice-Pres. and Gen'l Mgr.

HOPE WEBBING COMPANY

INCORPORATED

Manufacturers of Narrow Woven and Braided

FABRICS

FACTORY AND PRINCIPAL OFFICE
1005 MAIN STREET, PAWTUCKET, R. I.

Mail Address Providence, R. I. — Freight and Express Address, Providence, R. I., Pawtucket, R. I.

J. P. C. WEIS, President — C. A. STEERE, Treasurer

THE NAROTEX CO.

THE H. J. ADAMS CO., Selling Agents, AKRON, OHIO
MANUFACTURERS OF

NARROW WOVEN TEXTILES

SPECIALISTS IN TIRE WRAPPING TAPES

FACTORY AND PRINCIPAL OFFICE 106 BROAD ST.
PAWTUCKET RHODE ISLAND

O'Bannon Corporation

Manufacturers of

COATED FABRICS

West Barrington, R. I.

RICHARD LE BARON BOWEN, Vice-President and General Manager

Glossy Document

SAYLES FINISHING PLANTS

SAYLES BLEACHERIES — SAYLESVILLE, R. I. — PLANT A
GLENLYON DYE WORKS — SAYLESVILLE, R. I. — PLANT B
GLENLYON DYE WORKS — PHILLIPSDALE, R. I. — PLANT C
GLENLYON YARN DYE WORKS — PHILLIPSDALE, R. I. — PLANT E

PLANT A
Bleachers and Finishers of Cotton Fabrics

PLANT B
Mercerizers, Dyers and Finishers

PLANT C
Bleachers, Dyers and Printers

PLANT E
Bleachers, Dyers and Mercerizers of Cotton Yarn

New York Office: 72 LEONARD STREET

For General Information
Address: SAYLES FINISHING PLANTS, SAYLESVILLE, RHODE ISLAND

SETH WILKINSON

Manufacturer of

Wipers for Cleaning all kinds of Machinery, Etc.

Washing and Replacing of Wipers a Specialty

Cheaper Than Waste

403-407 MILL STREET .. CENTRAL FALLS, R. I.

1920

BROWN BROS. CO.

General Mill Furnishers

Specialties: Bandings, Belting, Belt Lacing and Hooks, Steel Split Pulleys, Ring Travelers, Bobbins, Shuttles, Roll Coverers' Stock and Tools, Oilers, Steam Packing, Fire and Mill Hose, Etc.

62 EXCHANGE PLACE - PROVIDENCE, R. I.

D. FRANK & SONS CO.

Cotton Goods

REMNANTS, SECONDS AND POUNDS

Textile Dept.
8 to 16 NORTH MAIN ST.
PROVIDENCE, R. I.

Waste Dept.
286-292 MAIN STREET
PHENIX, R. I.

DAVISON'S TEXTILE
"BLUE BOOK"

United States and Canada

CONTAINS THE LATEST REPORTS FROM ALL

Cotton Mills
Woolen and Worsted Mills
Carpet Mills
Silk Mills
Knitting Mills
Jute, Linen, and Flax Mills
Canadian Textile Mills
Dyers, Finishers and Bleachers
Fibre Brokers
Dry Goods Commission Merchants
Cotton Goods Converters and Brokers
Yarn Dealers
Raw Silk Importers, Dealers, Etc.
Cotton and Linter Dealers in U. S.
Cotton Dealers (Foreign)
Wool Dealers
Mattress Manufacturers
Waste Dealers and Manufacturers
Wholesale Rag Dealers
Mill Remnant Dealers

The Leading and Largest Textile Directory of the United States and Canada



The Textile Directory with thumb indexes for quick reference

CONTAINS A SEPARATE DIRECTORY OF MILLS WITH DYE HOUSES

This is of great value to all dealers in Chemicals, Dyestuffs, Dyeing Machinery and all materials used in the dyeing of textiles. The list appears under separate headings of Cotton, Woolen, Silk, Knitting Mills, etc., making it convenient to circularize any one of these lines, in case you have a specialty.

Office Edition 1600 Pages, $7.50 *Handy Edition, 1500 Pages, $5.00*
Salesman's Edition (Mills only), 450 Pages, $3.50

Delivered Prepaid in U. S. and Canada

Circular Giving Full Contents Sent on Request

DAVISON PUBLISHING CO.
50 UNION SQUARE, NEW YORK

Glossy Document

JOE LEVYE

BUYS AND SELLS

Cotton and Wool Cloth and Remnants

By the Yard or by the Pound—Direct from the Mills,
Wholesale Only. Rags, Waste and Paper Stock
of New Materials

243-247 NORTH MAIN STREET, PROVIDENCE, R. I.

RAPHAEL-GOUSE TEXTILE & SUPPLY COMPANY

WHOLESALE DEALERS AND JOBBERS

Cotton Goods
Mill Remnants
Pound Goods
a Specialty

Sanitary
Wiping Rags
and
Polishing Rags

353 CANAL STREET PROVIDENCE, R. I.

Telephone 1910 Union

Long Distance Telephones, 1658 Union — 1674-W Union

GEORGE B. BROOKS

Wholesale Dealer in

COTTON, WOOLEN AND SILK GOODS

Remnants and Seconds a Specialty
New Rags, Cotton and Wool Waste, also Manufacturers' Supply
of Wiping Materials

101-109 NORTH MAIN ST. PROVIDENCE, R. I.

A. S. DODGE, Manager Telephone Gaspee 204-W

DODGE TEXTILE COMPANY

Dealers in

TEXTILE FABRICS

WHOLESALE AND RETAIL

1052, 1054, 1056 Westminster Street, also 759 Broad Street
PROVIDENCE, R. I.

Royal Worsted Company

WORSTEDS and WOOLENS

DIRECT FROM MILL

FULL CUTS

REMNANTS

SUITINGS

LININGS

350 Westminster Street .. Providence, R. I.

TELEPHONE UNION 7847

42 ARCADE UP ONE FLIGHT

ABBOTT & COMPANY, INC.

Successors to
ROLCO SUPPLY CO.

42 ARCADE UP ONE FLIGHT

Artificial Leather—Oilcloth—Auto Top Fabrics
Upholstery Leathers—Sheeting Qualities

WHOLESALE—RETAIL

LARGEST STOCK IN THE STATE
LOWEST PRICES IN THE CITY

RUBBER APRONS, MACHINERY BLANKETS
ALL WEIGHTS AND SIZES

42 ARCADE UP ONE FLIGHT 42 ARCADE

Glossy Document

WHOLESALE RETAIL

Knox's

125-127 MATHEWSON STREET
RIALTO THEATRE BUILDING
TELEPHONE UNION 2188
SPECIALIZING IN
COTTON PIECE GOODS
TABLE LINEN AND BEDWEAR

WHOLESALE TELEPHONE UNION 6224-R RETAIL

JOHN CURRAN

DRESS GOODS

Silks, Woolens, Cottons, Velvets, Linings, Etc.

39-41 ARCADE .. PROVIDENCE, R. I.

R. I. SMITH

MILL SUPPLIES

AGENT FOR
McLEAN MFG. CO'S BELTING AND
FOR EDISON MAZDA LAMPS
160 RANDALL STREET .. PROVIDENCE, R. I.
P. O. BOX 75, NORTH STATION PHONES UNION 2241-R—1775-R

GORMAN & COMPANY

STEAMSHIP TICKET AGENTS, FOREIGN EXCHANGE, STEAMSHIP TICKETS TO ALL PARTS OF THE WORLD, DRAFTS, MAIL AND CABLE MONEY ORDERS, TO ALL COUNTRIES.
SERVICE AND SATISFACTION
4 to 8 WICKENDEN STREET, PROVIDENCE, R. I.

ESTABLISHED 1858 ROGERS G. YOUNG

GEO. F. YOUNG & BRO.

Wholesale and Retail
Tobacconists
127 and 129 WESTMINSTER STREET
BUTLER EXCHANGE .. .. PROVIDENCE, R. I.

ARMSTRONG TOBACCO CO.

WHOLESALE DISTRIBUTORS OF
Cigars, Cigarettes, Tobacco and Candies
Sabin, Calender and Beverly Streets
PROVIDENCE, R. I.

W. & H. WALKER, Inc.

(EST. 1837)
MANUFACTURING CHEMISTS AND PERFUMERS
TOILET ARTICLES AND ESSENCES OF EVERY DESCRIPTION
BENJAMIN GREENBERG, Mgr.
95 FOUNTAIN ST., ... PROVIDENCE, R. I.

RHODE ISLAND OMNIBUS CO.

OMNIBUS SERVICE ON SCHEDULE TIME
EVERYWHERE IN THE STATE

Main Office
68 Dorrance St.



Garage
16 Elbow St.

Glossy Document

A. GILBERT I. H. DRABBLE

Gilbert & Drabble

FUNERAL DIRECTORS

309 Benefit Street Providence, R. I.

TELEPHONE

Horace B. Knowles' Sons

FUNERAL DIRECTORS AND EMBALMERS

ELLMER F. KNOWLES
Residence, 188 Benefit St.

HORACE E. KNOWLES
Residence, 188 Benefit St.

HARRY F. SANDERSON
Residence, 14 Pitman St.

Office Bell answered During the Night
Lady Assistant When Requested

187 BENEFIT STREET, PROVIDENCE, R. I.

TELEPHONE CONNECTIONS

The Carpenter-Jenks Funeral Home

(INCORPORATED)

UNDERTAKERS

131 ELMWOOD AVENUE PROVIDENCE, R. I.

'Phone Gaspee 8

CHARLES E. BARBER & CO.

Funeral Directors and Embalmers

27 BROAD STREET .. ALBION BUILDING

Office Bell Answered During the Night

CHARLES E. BARBER
63 Whitmarsh St.

ERNON M. HOLDREDGE
240 Friendship St.

Telephone Connection

J. F. SHEERN CO.

and James D. Reilley Co.

FUNERAL DIRECTORS

171 Broad St.—at Stewart
Call UNION 76—Day or Night

Both Mr. and Mrs. Sheern are graduate licensed embalmers. Mrs. Sheern takes care of female cases

Cadillac Limousines for Weddings, Funerals and Private Hire



THOMAS F. MONAHAN & SON

Undertakers and Embalmers

Telephone Connection

207 WICKENDEN STREET, PROVIDENCE, R. I.

C. O. Chase

Funeral Director

700 WESTMINSTER STREET

PROVIDENCE, RHODE ISLAND

Glossy Document

J. WILL CARPENTER & SON

ARTHUR W. CARPENTER

FUNERAL DIRECTORS AND EMBALMERS

85 PLAINFIELD ST., PROVIDENCE, R. I.

OPEN DAY AND NIGHT

Telephone West 33 Residence West 803-W

Charles H. Page

Undertaker and Funeral Director

Limousine and Hacks Furnished for Parties, Weddings, Funerals, or by the hour

200 SOUTH MAIN STREET

Also Stable and Garage, Corner Weil and Planet Sts.

EUGENE F. CARROLL Telephone Connection ROBERT J. CARROLL

Robert F. Carroll & Sons

Undertakers and Embalmers

Telephone Connection

677 CRANSTON STREET .. PROVIDENCE, R. I.

Thousands of people consult this Directory daily. Are you properly represented in it?

MODERN COMPLETELY EQUIPPED FUNERAL CHAPEL
PROMPT SERVICE DAY OR NIGHT

JOHN DI IORIO

FURNISHING UNDERTAKER & EMBALMER

189 ATWELLS AVENUE, PROVIDENCE, R. I.

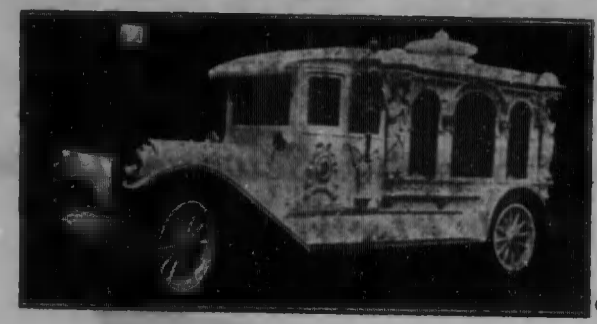

TELEPHONE DAY OR NIGHT
GASPEE 297

AUTOMOBILES
FURNISHED FOR WEDDINGS

LADY ASSISTANT WHEN REQUESTED

ESTABLISHED 1880—INCORPORATED 1910

ARTESIAN WELLS
DRIVEN WELL SYSTEMS

BLAST HOLE DRILLING
FOUNDATION TESTING

Barker Artesian Well Company

SUCCESSORS TO
ROY S. BARKER and BARKER WELL COMPANY

WATER SUPPLY FOR ALL PURPOSES

CONSULTATION FREE PHONE UNION 3770

141 ALLEN'S AVENUE - PROVIDENCE, R. I.

ARTESIAN WELL AND SUPPLY COMPANY

Well Drilling

IN ALL ITS BRANCHES

Anthony St., East Providence

RHODE ISLAND

Telephone 198 East Providence



Glossy Document

Walter H. Jackson Company

ENGINEERS AND CONTRACTORS FOR

Water Supply, Sewage Disposal and Electric Lighting



Pumps for Artesian Wells, Irrigation, Boiler Feed and all other purposes

KEWANEE Pneumatic Systems Steel and Wood Tanks

Gasoline Engines

510 INDUSTRIAL TRUST BUILDING
PROVIDENCE, R. I.

Rhode Island Window Cleaning Co.

Most Reliable Company in Providence

Cleaning and Renovating of all Kinds

Janitor Service is our Specialty

447 WESTMINSTER STREET, PROVIDENCE, R. I.

TELEPHONE CONNECTION

ALEXANDER SMITH WILLIAM NEMIRO

ACME WINDOW CLEANING COMPANY

WE PUT UP AND TAKE DOWN

STORM WINDOWS—SCREENS—AWNINGS

Special Rates for Windows Cleaned by the Month

Our Ladders are Protected Against Injury to Your House or Lawn

47 Washington St., and 33 Eddy St., Providence, R. I.

TELEPHONE CONNECTION

NEW ENGLAND WINDOW & HOUSE CLEANING CO.

General Cleaning Contractors

Let US do your work and we'll BOTH save money

Telephone Union 3998

279 WEYBOSSET ST. - PROVIDENCE, R. I.

NAMES APPEARING IN BLACK LETTERS

in this Directory represent the ENERGY AND PUSH of the city, and it is a pleasure for the publishers of the Directory to have the opportunity to make the public acquainted with them through our pages. Those in BLACK LETTERS are the people who ACCOMPLISH THE WONDERS in business here and make the city what it is. They recognize and support all public necessities and things needful to improve and serve a city. They are NOT DRONES AND SPONGES who never support anything, and thereby gain by others' hard work and money. When you PATRONIZE THOSE IN BLACK LETTERS you patronize men and firms who will patronize you in the same broad manner in which you patronize them.

Glossy Document

RHODE ISLAND WIRE WORKS

Wire and Ornamental Grille Work

Wire Cloth and Baskets for Manufacturing Purposes

Coal Screens *Gravel Screens*

OFFICE AND FACTORY

45 WILLARD AVENUE .·. PROVIDENCE, R. I.

TELEPHONE CONNECTION



WHAT CHEER WIRE WORKS

157 DORRANCE STREET, PROVIDENCE, R. I.

Manufacturers and Dealers in all kinds of Wire Cloth, both Brass, Iron and Galvanized, Steel Wire Cloth for Coal Burning Locomotives. Wire Cloth for Wool Dryers, Lapper Cloth Shuttle Cloth and Lathing Cloth. Foundry Riddles, Galvanized Clam Baskets, Wire Swinging Signs, Etc., Etc.

Bank and Office Railing, Wire Window and Tree Guards Made to any Dimension

Trellises, Coal and Sand Screens, Sieves, Riddles, Jewelers' Dipping Baskets, also Wire Cloth for Soldering Purposes, Etc. **Constantly on Hand**

WIRE DOORS AND SIDE GUARDS FOR WAGONS AND TRUCKS MADE TO ORDER

Mrs. J. J. BISHOP, Prop. **Telephone Connection 1972 Union**

COAL SCREEN—from ¼ to 1 inch Hole. From 1¼ to 3 inch Hole. With Legs, Extra

Narragansett Machine Co.

GYMNASIUM OUTFITTERS

GENERAL WOOD AND IRON WORKERS

AUTOMATIC WOOD TURNING

JAPANNING ON WOOD AND METAL

STEEL LOCKERS

For Factory, Office and Gymnasium Purposes

Works, foot of Vale Street Pawtucket, R. I.

HAESELER X-RAY LABORATORY

334 WESTMINSTER STREET
PROVIDENCE

ROOM 425
KINSLEY BUILDING

TELEPHONE
UNION 6426

GENERAL ROENTGENOGRAPHY

HAESELER LABORATORY



The John B. Morin Co.

(Incorporated)

General Contractors and Builders

OFFICE

125 Hunt Street, Central Falls

Telephone Pawtucket 3144

WM. S. SWEET & SON, Inc.

Commission Merchants and
Wholesale Dealers in

Fruit and Vegetables

7 CRAWFORD SQUARE, cor. DYER STREET
PROVIDENCE, R. I.

THE RECORD AND GUIDE

GROVER RICE, General Manager
ESTABLISHED 1888

A WEEKLY BUSINESS JOURNAL

Published every Tuesday **10 cents a copy, $3.00 a year**

Specialized Detailed Information for Business Men

High Class Circulation Among Men of Large Purchasing Power

RELIABLE - ACCURATE - CONCISE

832 Industrial Trust Building .. .. .. Providence, R. I.

Glossy Document

CHIN LEE CO.

CHINESE AND AMERICAN

..RESTAURANT..

193 Westminster Street, Providence, R. I.

GULF REFINING CO.

Independent Refiners

Petroleum and Its Products

Kerosene, Gasoline, Naphtha

Lubricating Oils, Auto Oils, Gas Engine, Cylinder Oils

Main Office, Pittsburg, Pa.

Providence Office, Barrington Parkway, E. Prov.

PHONE EAST PROVIDENCE 910

Phone, Union 5239 C. J. HORN, Jr., Proprietor

The Horn Print Shop

DISTINCTIVE OFFICE STATIONERY

Quality First

Wedding Invitations

5 Fenner Street **Providence, R. I.**

Acason Motor Sales Co. of R. I.

P. R. JOHNSTONE, Manager

"The Owner First is Our Motto"

SERVICE STATION

138 Randall Street **Providence, R. I.**



F. A. CHASE & COMPANY

Textile Mill Supplies

Manufacturers of

Tempered Steel Tinned Wire Heddles, Shuttle Irons and Paper Cop Tubes

Brown Building 253 WEST EXCHANGE ST.

PROVIDENCE, RHODE ISLAND

S. BACKMAN & SON

Manufacturers and Wholesalers of

BAGS AND BURLAPS

WIPERS AND COTTON WASTE

11 SHAWMUT ST., PROVIDENCE, R. I.

TELEPHONE UNION 357

New England Business Directory and Gazetteer

Every individual, firm and corporation doing business in New England listed under the heading which covers them.



Think!

How you can use this important information

In Buying *In Selling* *In Shipping*

In Routing Salesmen *In Compiling Mailing Lists*

Sales executives can't afford to be without it.

Price, $10.00 Post Paid

SAMPSON & MURDOCK CO.

246 SUMMER STREET, **BOSTON 9, MASS.**

Descriptive Booklet Sent on Request

Glossy Document

BUYERS' GUIDE

CITY DIRECTORY

CONSULT IT BEFORE BUYING

ALL THE LEADING PROVIDENCE HOUSES IN EVERY LINE



Looking at the list of all those who sell—the modern way of buying goods.

The man who buys without looking at the list of those who sell does himself a gross injustice.

Using the classified directory of the whole City is like going to the market place; it brings to view each and every individual in any and all lines of trade, and here the intelligent buyer may select the best of everything at the lowest price.

The habit of using the classified directory will save large sums of money and will always secure the best in any line. It is the modern, up-to-date method of getting what you want.

To the advertiser the City Directory is the most economical and effective method of saying what he has to say to the entire population.

Addressing Envelopes

Multigraph Letters

Mailing Lists

Mailing

Your results from any mail campaign depend, first of all, upon your mailing lists. We publish over thirty directories and our access to advance proof sheets enables us to compile up to date lists for thousands of special uses.

Tell us the kind of people you wish to reach and let us go over the details with you instead of spending postage on old lists, containing a large percentage of "deadwood".

In connection with our listing department we have the latest and most improved mechanical equipment for turning out circular letters which look right and get attention.

Phone or write and let us go over your problems. To do so puts you under no obligation. Phone Main 1837.

Any details connected with mail advertising handled promptly and well by our List and Mailing Department.

SAMPSON & MURDOCK COMPANY

List and Mailing Department

246 SUMMER STREET BOSTON

Phone Main 1837

Glossy Document

When you want to know—

A man's home or business address, his occupation or title; sometimes even his wife's first name—the officers of a City, Lodge, Church, Club, Corporation, Etc.—Where to Buy—Where to Sell—How to find a certain Street—The Schools, Teachers, and School Boards, Parks, Wharves, Etc. and a hundred other items of the same kind—

Turn to the City Directory

When you want Service—

Such as the following:

The best advertising for money invested—to buy any Directory published, at the publishers price—Business Information of several kinds—Selected, Up-To-The-Minute Lists of many Kinds—Mail Order Letters Composed, Typewritten or Multigraphed, Filled in, Addressed, Stamped and Mailed:—or most anything else in the Business Information or Mail Service Line—

INQUIRE OF

Sampson & Murdock Co.

246 Summer Street .. .. .. Boston, Mass.

MAIN 1837—1838

M. N. Cartier & Sons Company

Manufacturers of

LEXONITE

Plastic Asbestos Roofing Compound. For all kinds of Roof Repairs and Water-Proofing Purposes Simply Spread Lexonite with a Trowel

RESULT WATER-TIGHT

ROOFING AND PAVING MATERIALS



DISTRIBUTORS OF
Roger Williams Brand
Rubber Roofing
Roger Williams Slatelyke Fire-Proof Shingles, Amatite Roofing, Building Papers, Carpet Linings

WE ARE THE LARGEST RECEIVERS OF ROOFING MATERIALS IN NEW ENGLAND

GENERAL ROOFING CONTRACTORS

Gravel and Slag Roofing a Specialty

Office and Sales Rooms, 289-291-293-295 CANAL ST.

Warehouses, 159 SMITH STREET

Factory, WEST PARK AND BATH STREETS : : PROVIDENCE, R. I.

Mechanical & Chemical Equipment Corp.

MANUFACTURERS OF

Seamless Tubing and Metallic Boxes, and Containers from Tin, Zinc, Aluminum, Brass, Copper, Lead and Other Metals

PLAIN and DECORATED COLLAPSIBLE TUBES

PAWTUCKET AVENUE, -- PHILLIPSDALE, R. I.

Glossy Document

When you want to know—

A man's home or business address, his occupation or title; sometimes even his wife's first name—the officers of a City, Lodge, Church, Club, Corporation, Etc.—Where to Buy—Where to Sell—How to find a certain Street—The Schools, Teachers, and School Boards, Parks, Wharves, Etc. and a hundred other items of the same kind—

Turn to the City Directory

When you want Service—

Such as the following:

The best advertising for money invested—to buy any Directory published, at the publishers price—Business Information of several kinds—Selected, Up-To-The-Minute Lists of many Kinds—Mail Order Letters Composed, Typewritten or Multigraphed, Filled in, Addressed, Stamped and Mailed:—or most anything else in the Business Information or Mail Service Line—

INQUIRE OF

Sampson & Murdock Co.

246 Summer Street .. .. .. Boston, Mass.

MAIN 1837—1838

M. N. Cartier & Sons Company

Manufacturers of

LEXONITE

Plastic Asbestos Roofing Compound. For all kinds of Roof Repairs and Water-Proofing Purposes Simply Spread Lexonite with a Trowel

RESULT **WATER-TIGHT**

ROOFING AND PAVING MATERIALS



DISTRIBUTORS OF
Roger Williams Brand
Rubber Roofing
Roger Williams Slatelyke Fire-Proof Shingles, Amatite Roofing, Building Papers, Carpet Linings

WE ARE THE LARGEST RECEIVERS OF ROOFING MATERIALS IN NEW ENGLAND

GENERAL ROOFING CONTRACTORS

Gravel and Slag Roofing a Specialty

Office and Sales Rooms, 289-291-293-295 CANAL ST.

Warehouses, 159 SMITH STREET

Factory, WEST PARK AND BATH STREETS : : PROVIDENCE, R. I.

Mechanical & Chemical Equipment Corp.

MANUFACTURERS OF

Seamless Tubing and Metallic Boxes, and Containers from Tin, Zinc, Aluminum, Brass, Copper, Lead and Other Metals

PLAIN and DECORATED COLLAPSIBLE TUBES

PAWTUCKET AVENUE, -- PHILLIPSDALE, R. I.

Glossy Document

Phone Us for an Estimate

Telephone Union 55

NUTILE ROOFING COMPANY

NUTILE ROOFS

Largest Roofers of Fine Homes in Rhode Island

HOUSE ROOF CONTRACTORS

85 MATHEWSON STREET PROVIDENCE, R. I.

ARTHUR S. PITTS

MOTOR TRUCKS

STATE DISTRIBUTOR

"SANFORD" WORM DRIVE TRUCKS

2 1-2, 3 1-2 AND 5 TON MODELS

365-367 WEYBOSSET ST. TELEPHONE CONNECTION

Sampson & Murdock Co.

Directories *Street Guides*
Maps *List and Letter Service*

ADDRESSING—MAILING—MULTIGRAPHING

(PUBLISHERS FOR OVER 70 YEARS)

14 GREENE ST. PROVIDENCE, R. I.

246 SUMMER ST. BOSTON, MASS.

CLIFF & COMPANY, Inc.

DISTRIBUTORS OF

"PREMIER" AND "TEMPLAR" MOTOR CARS

For State of Rhode Island and Southeastern Massachusetts

41-43 BROADWAY PROVIDENCE, R. I.

TELEPHONE CONNECTION

Hope Chemical Company

Manufacturing Chemists

MILL SUPPLIES, GUMS, SIZINGS AND SOFTENERS

Cotton Warp Sizing a Specialty

90 SMITHFIELD AVENUE

PROVIDENCE, R. I.

Glossy Document

Union Mutual Fire Insurance Co.

Office, Room 901 Grosvenor Building, Providence
INCORPORATED 1863

Insures Only Dwelling Houses and Their Contents

Present Rate of Dividend on Five Year Policies 65 Per Cent
Cash Assets Over $400,000

DIRECTORS

Francis W. Carpenter, Stephen O. Metcalf, John H. Hambly, C. Prescott Knight, Robert W. Taft, Frederick W. Moses, Frank W. Matteson, Herbert E. Cushman, James A. Atwood, F. E. Richmond, 2d, Charles G. Easton, John O. Ames

FREDERICK W. MOSES, Pres. and Treas.
CHARLES G. EASTON, Vice-Pres. and Asst. Treas.
CLARENCE H. CADY, Sec.
CARLOS F. HUNT, Asst. Sec.

BURTON V. DORIS — EDWARD K. DORIS

Providence Hardware and Supply Co. Inc.

Telephone Union 622

Factory, Mill and Garage Supplies

Carpenter and Machine Shop Tools

51 UNION STREET .. PROVIDENCE, R. I.

A. E. BROWNING, President — F. D. SIMMONS, Treasurer

LOOSE LEAF MANF'G CO.

QUALITY PRINTERS AND BINDERS

DISTINCTIVE BOOKLETS .. ADVERTISING LITERATURE
FAC SIMILE LETTERS .. LOOSE LEAF FORMS AND DEVICES
INDEX CARDS .. STATIONERY .. BOUND BOOKS AND SYSTEM FORMS

PHONE UNION 1395

257 WEST EXCHANGE STREET - - PROVIDENCE, R. I.

INCORPORATED 1799

Providence Washington Insurance Co.

PROVIDENCE, RHODE ISLAND

CASH CAPITAL - - $1,000,000

DIRECTORS

F. W. CARPENTER, J. B. BRANCH, C. D. DUNLOP, A. H. TILLINGHAST, C. PRESCOTT KNIGHT, JESSE H. METCALF, ROBERT W. TAFT, WILLIAM GAMMELL, JR., WILLIAM A. VIALL

J. B. BRANCH, President
C. D. DUNLOP, Vice-President
G. C. HOUSE, Marine Vice-President
J. C. KEEGAN, Marine Secretary
A. G. BEALS, Secretary
GEO. E. BIXBY, Treasurer
W. H. PHILLIPS, Asst. Secretary
W. E. MAYNARD, Asst. Secretary

The Automobile Mutual Insurance Co.

OF AMERICA

Insures Automobiles, Motor Trucks, Etc.

Wheresoever they may be, against Fire, Lightning, Explosion Theft, Robbery or Pillage on the Mutual Plan

UNCLE SAM
OUR
ONLY AGENT

All Applications must be made direct to the Home Office



The ratio of Surplus to amount at risk in this Company is seven times greater than that of the average of all Fire Insurance Companies in the United States.

OFFICERS

A. T. VIGNERON, President and Treasurer
FRANK N. PHILLIPS, Vice-President
HERBERT B. VIGNERON, Vice-President and Asst. Treasurer
FRANK M BARBER, Secretary

DIRECTORS

C. PRESCOTT KNIGHT, FRANK N. PHILLIPS, LOUIS W. DOWNES, C. C. HANCH, ALBERT H. SAYLES, CHARLES A. RUSSELL, GEORGE E. BOYDEN, E. B. HOUGH, CYRUS P. BROWN, ARCHER J. SMITH, A. T. VIGNERON, H. B. VIGNERON

HOME OFFICE

Grosvenor Building, Providence, R. I.

MICROFILMED BY THE GENEALOGICAL

END OF ITEM

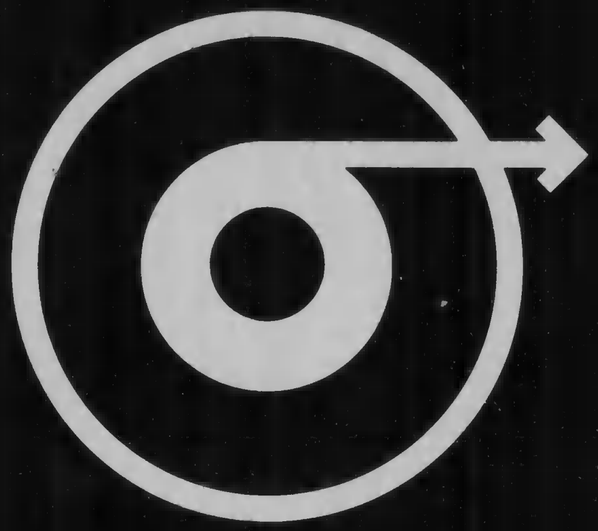

PROJECT NUMBER

R-I 04010

ROLL NUMBER

86

LOCALITY OF RECORD

PROVIDENCE,
PROVIDENCE COUNTY,
R.I.

TITLE OF RECORD

CITY DIRECTORY

ITEM

1